

3rd In Bid Book

STATE OF CALIFORNIA - DEPARTMENT OF TRANSPORTATION  
**CALTRANS BIDDER - UDBE - COMMITMENT**  
 DES-OE-0102.10 (REV 07/2009)

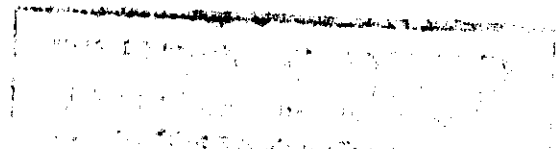

This information may be submitted with your bid proposal. If it is not, and you are the apparent low bidder or the second or third low bidder, it must be submitted and received as specified in Section 2 of the Special Provisions. Failure to submit the required UDBE information will be grounds for finding the proposal nonresponsive.

CONTRACT NO:

10-0S1904

BID AMOUNT:

\$

1,210,492.50

BID OPENING DATE:

JAN 31, 2012

BIDDER'S NAME:

ROADWAY ENGINEERING WORKS, INC

UDBE GOAL FROM CONTRACT, %:

5%

UDBE PRIME CONTRACTOR CERTIFICATION<sup>1</sup>:

CONTRACT ITEM NO.	ITEM OF WORK AND DESCRIPTION OF SERVICES TO BE SUBCONTRACTED OR MATERIALS TO BE PROVIDED <sup>2</sup>	FOR CALTRANS USE ONLY	NAME OF UDBEs (Must be certified on the date bids are opened - include Caltrans certification #, UDBE address and phone number) (Indicate 2nd and lower tier subcontractors)	DOLLAR AMOUNT UDBE <sup>3</sup>
12	EROSION CONTROL		JON LAND RESTORATION 1690 JAMES RD BAWERSFIELD, CA 661-872-7039	24702
9	REMOVE METAL BEAM GUARD RAILING		UDBE # 32481 (12%) ACE FENCE COMPANY	3900
20	PROVIDE METAL BEAM GUARD RAILING		727 NORTH GLENDALE LA PIENDE, CA 626-333-0727	15640
21	PROVIDE END ANCHOR ASSY		UDBE 642	700
22	PROVIDE ALTERNATIVE FLARED TERMINAL SYSTEM		" "	2200

IMPORTANT: Identify all UDBE firms being claimed for credit, regardless of tier. Names of the First Tier UDBE Subcontractors and their respective item(s) of work listed above must be consistent, where applicable, with the names and items of work in the "List of subcontractors" submitted with your bid. Copies of the UDBE quotes are required.

Total Claimed Participation

\$  
9.9%

- UDBE prime contractors must enter their certification number and indicate all work to be performed by UDBEs including work performed by its own forces.
- If 100% of item is not to be performed or furnished by UDBE, describe exact portion of item to be performed or furnished.
- See Section titled "Disadvantaged Business Enterprises" under Section 2 "Bidding" of the special provisions to determine the credit allowed for UDBE firms.

Submit to:

MSC 43  
 OFFICE ENGINEER  
 DEPARTMENT OF TRANSPORTATION  
 1727 30TH STREET  
 SACRAMENTO, CA 95816-7005

Signature of Bidder  
 Marlene McDevitt

Date: Jan 23, 2012  
 (Area Code) Tel. No. 209-541-0920

Person to Contact: MARLENE McDEVITT  
 (Please Type or Print)

**ADA Notice**

For individuals with sensory disabilities, this document is available in alternate formats. For information call (916) 654-6410 or TDD (916) 654-3880 or write Records and Forms Management, 1120 N Street, MS-89, Sacramento, CA 95814.









**GOOD FAITH EFFORTS DOCUMENTATION**

DES-OE-0102.11 (REV. 3/2011)

1. List items of work the Bidder made available to UDBE firms. Identify those items of work the Bidder might otherwise perform with its own forces and those items that have been broken down into economically feasible units to facilitate UDBE participation. For each item listed, show the dollar value and percentage of the total contract. The Bidder must demonstrate that sufficient work to meet the goal was made available to UDBE firms.

Item of Work Offered	Bidder Normally Performs Item (Y/N)	Item Broken Down to Facilitate Participation (Y/N)	Amount (\$)	Percentage of Contract
2	<input type="checkbox"/> Yes <input checked="" type="checkbox"/> No	<input type="checkbox"/> Yes <input type="checkbox"/> No		
4	<input type="checkbox"/> Yes <input type="checkbox"/> No	<input type="checkbox"/> Yes <input type="checkbox"/> No		
6	<input type="checkbox"/> Yes <input type="checkbox"/> No	<input type="checkbox"/> Yes <input type="checkbox"/> No		
7	<input type="checkbox"/> Yes <input type="checkbox"/> No	<input type="checkbox"/> Yes <input type="checkbox"/> No		
9	<input type="checkbox"/> Yes <input type="checkbox"/> No	<input type="checkbox"/> Yes <input type="checkbox"/> No		
11	<input type="checkbox"/> Yes <input type="checkbox"/> No	<input type="checkbox"/> Yes <input type="checkbox"/> No		
15	<input type="checkbox"/> Yes <input type="checkbox"/> No	<input type="checkbox"/> Yes <input type="checkbox"/> No		
19	<input type="checkbox"/> Yes <input type="checkbox"/> No	<input type="checkbox"/> Yes <input type="checkbox"/> No		
20	<input type="checkbox"/> Yes <input type="checkbox"/> No	<input type="checkbox"/> Yes <input type="checkbox"/> No		
21	<input type="checkbox"/> Yes <input type="checkbox"/> No	<input type="checkbox"/> Yes <input type="checkbox"/> No		
22	<input type="checkbox"/> Yes <input type="checkbox"/> No	<input type="checkbox"/> Yes <input type="checkbox"/> No		
12	<input type="checkbox"/> Yes <input type="checkbox"/> No	<input type="checkbox"/> Yes <input type="checkbox"/> No		
5	<input type="checkbox"/> Yes <input type="checkbox"/> No	<input type="checkbox"/> Yes <input type="checkbox"/> No		
8	<input type="checkbox"/> Yes <input type="checkbox"/> No	<input type="checkbox"/> Yes <input type="checkbox"/> No		
	<input type="checkbox"/> Yes <input type="checkbox"/> No	<input type="checkbox"/> Yes <input type="checkbox"/> No		
	<input type="checkbox"/> Yes <input type="checkbox"/> No	<input type="checkbox"/> Yes <input type="checkbox"/> No		
	<input type="checkbox"/> Yes <input type="checkbox"/> No	<input type="checkbox"/> Yes <input type="checkbox"/> No		
	<input type="checkbox"/> Yes <input type="checkbox"/> No	<input type="checkbox"/> Yes <input type="checkbox"/> No		
	<input type="checkbox"/> Yes <input type="checkbox"/> No	<input type="checkbox"/> Yes <input type="checkbox"/> No		

**GOOD FAITH EFFORTS DOCUMENTATION**

DES-OE-0102.11 (REV. 3/2011)

2. List the names of certified UDBEs and the dates on which they were solicited to bid on this project. Include the items of work offered and the dates and methods used for following up initial solicitations to determine with certainty whether the UDBEs were interested. Attach copies of solicitations, telephone records, fax confirmations, etc.

Name of UDBEs Solicited	Date of Initial Solicitation	Item(s) of Work	Follow Up Methods and Dates
APPJAN	10/20/11	2, A	1/26, 27, 30 PHONE
J+M LAND REST	10/10/11	12	}
SJD CONSTRUCTION	10/10/11	4, 6, 7	
ACE FENCE	10/10/11	9-20, 21, 22	
ADANTA	1/27/12	11	1/27/13

3. For each item of work made available, list the selected firm and its status as a UDBE, the UDBEs that provided quotes, the price quote for each firm, and the price difference for each UDBE if the selected firm is not a UDBE.

Item(s) of Work	Name of Selected Firm	UDBE or non-UDBE	Name of Rejected Firm	Quote (\$)	Price Difference (\$)

If the firm selected for the item is not a UDBE, provide the reasons for the selection on a separate sheet and attach names, addresses, and phone numbers for the firms listed above.



1640 James Road, Bakersfield, CA 93308  
 (661) 872 7039 - office (661) 399 8882 (fax)  
 WMBE Cert CUCP - UDBE CT 32481, CCA -1246, Small Business  
CA Lic # 508089, Nev. License 0040577  
 Bond rate 3%  
 Union: No. & So. Calif. Laborers

**FAKED**

DATE: 1/30/12

Project: CDOT 10-051904 -Rebid

Contact: John Juetta

Addendums:

Price good for 30 days

Bid Item	Description	Quantity	Unit Price	Extended Price
12.	Erosion Control Compost Blanket	460CY	\$53.70/CY	\$24,702.00

**Exclusion/Qualifications/Remarks:** Work day is from 7:00 – 3:30 - 8 hr day – Mon. to Fri. Bid does not include any overtime, weekends or holiday work.

The GC and/or owner is to provide: the traffic control, water at the jobsite at 400 gpm at 50 psi, access to the site for regular highway vehicles (top and bottom) also they are to provide any soil preparation necessary; i.e. salvage or placement of topsoil, weed removal, plant establishment, etc.

The price of straw is based on being applied pneumatically. Bid is based on J&M 's current insurance..any additional insurance required can be supplied at an additional cost to be paid by GC. The GC is liable for any overages on bid item quantities. J&M will not accept any back charge or deduction to the contract unless proper notification is given in writing. No retention is to be withheld.



**ACE FENCE COMPANY**

727 NORTH GLENDORA AVENUE, LA PUENTE, CA 91744

PHONE (626) 333-0727 \* FAX (626) 333-7843

CERTIFIED AS DBE/DBE/BBE/MBE/WBE FIRM, UNION COMPANY, LACMTA Pre-Qualified to Bid  
 "Awarded Minority Contractor of the Year by the City of Los Angeles for Excellence in Quality and Services"  
 "We Are An Equal Opportunity Employer"

**FAX QUOTE (RE-BID)**

TO : General Contractors

FAX # : \_\_\_\_\_

ATTN : Estimator

FROM : Michael Abanilla

DATE : 1/30/12

PROJECT : CADOT Remodel Weigh Station Facilities and Ramps (Contract No. 10-061904)

PAGES : 1

From 0.5 Mile North of McCabe Road Overcrossing to 0.2 Mile North of Whitworth Road Overcrossing and  
 At Santa Nella Weigh Station, Near Santa Nella, In Merced Co., CA

BID DATE : 1/31/12 2:00 P.M.

SPECS : per 2008 CALTRANS Plans & Specs

ADDENDUM: None

ITEM	DESCRIPTION	Unit	Qty	Unit Price	Amount
Proposal as follows:					
9	REMOVE METAL BEAM GUARD RAILING	LF	300	\$ 13.00	\$ 3,900.00
20	METAL BEAM GUARD RAILING (STEEL POST)	LF	460	\$ 34.00	\$ 15,640.00
21	END ANCHOR ASSEMBLY (TYPE SFT)	EA	1	\$ 700.00	\$ 700.00
22	ALTERNATIVE FLARED TERMINAL SYSTEM (TYPE SRT)	EA	1	\$ 2,200.00	\$ 2,200.00
<b>TOTAL AMOUNT:</b>					<b>\$ 22,440.00</b>

FL

- \* QUOTE IS BASED ON TWO (2) MOVE-INS ONLY, ADD'L MOVE-IN WILL BE BILLED AT \$ 1,950.00/EA.
- \* THIS PROPOSAL IS BASED ON PAID PREVAILING WAGES AND CERTIFIED PAYROLL.
- \* PLEASE REFER TO TYPICAL INCLUSIONS & EXCLUSIONS BELOW FOR MORE INFORMATION.

**NOTE:** PROPOSAL IS AS A PACKAGE UNLESS DISCUSSED PRIOR TO BID. OUR PROPOSAL IS PER LINE ITEM & NOT LUMP SUM UNLESS IT STATES OTHERWISE. AWARD MUST HAPPEN WITHIN 60 DAYS. COPY OF ACE FENCE COMPANY'S BID TO BE PART OF THE FINAL CONTRACT AGREEMENT. COPY OF GENERAL'S PAYMENT & PERFORMANCE BONDS TO BE ATTACHED TO THE CONTRACT AGREEMENT. BOND FEE COST IS 3.75%.

**EXCLUDE:** DELINEATORS; STAINING & PAINTING; VEGETATION CONTROL; MINOR CONCRETE; HIGH CONCRETE PILING; STEEL REINFORCEMENTS; REMOVAL OF EXISTING FENCES & GATES, VEGETATION & ANY OBSTRUCTIONS; DEMOLITION; CLEARING & GRUBBING; BACKFILL & COMPACTION; GRADING; STAKING & LAY-OUT; ROCK DRILLING, CONCRETE CUTTING, BREAKING & CORE DRILLING; PAVEMENT REPAIR & ASPHALT PATCHING; POTHOLING OR LOCATING UTILITIES; MAINTENANCE OR REPAIR TO DAMAGES CAUSED BY OTHERS & TO UNMARKED UNDERGROUND UTILITIES; CONSTRUCTION OF CONCRETE MDW STRIPS OR CURBS; GROUNDING OR ELECTRICAL WORKS; ENGINEERING OR STRUCTURAL CALCULATIONS; SURVEYS FOR ALIGNMENT & ELEVATION; COSTS FOR INSPECTIONS; BOND COSTS; ASBESTOS OR LEAD COMPLIANCE PLAN & RELATED WORKS; PERMITS OR PERMIT FEES; K-RAILS; TEMPORARY FENCES & GATES; TRAFFIC CONTROL & SIGNAGES; FLAGMEN; LANE CLOSURE; HAULING OF SPOILS (spoils from our excavation are to be scattered in the immediate vicinity of our work, relocation of spoils will be considered a change order)

**INSURANCE:** GENERAL LIABILITY - \$ 1,000,000 - \$ 2,000,000 AGGREGATE; AUTOMOBILE - \$ 1,000,000; WORKMAN COMPENSATION - \$ 1,000,000. OCIP / CCIP PROJECTS - WC'S PREMIUMS ALREADY DEDUCTED. ADDITIONAL INSURANCE REQUIREMENTS ARE SUBJECT TO EXTRA PREMIUMS.

LICENSE # C-13 # 801674, EXP. 12-31-2013 - UNION  
 SUBJECT TO ACCEPTANCE WITHIN 30 DAYS

CADOT 10-061904 quote (re-bid)

Post Office Box 12320  
Oakdale, CA 95361

Phone: (209) 847-8939  
Fax: (209) 847-0189  
Email: sjdinc@att.net



**CONSTRUCTION INC.**

QUOTE # 20-153R

DATE: January 31, 2012

CA LICENSE #: 774706 A  
FEDERAL ID #: 77-0530147

**QUOTE/PROPOSAL**

\*\*\*REVISED\*\*\*

TO: Prospective Bidder

ATTENTION: Estimator

PROJECT: CalTrans Contract No.10-0S1904 Remodel Weigh Station Facilities and Ramps, Hwy 5, Merced County, near Santa Nella (10-Mar-5-23.1/24.0) FAP No. IM-005-6(138)408E - UDDE Goal 5%

BID DATE: 2/1/2012

We propose to furnish labor, equipment and material for the work described in the following:

ITEM	DESCRIPTION	QUANTITY	UNIT	UNIT PRICE	AMOUNT
④	Construction Area Signs No Project Funding Signs included	1	LS	\$2,165.00	\$2,165.00
⑥	Type III Barricade	6	EA	\$75.00	\$450.00
⑦	Channelizer (Surface Mounted)	80	EA	\$42.00	\$3,360.00
*** ⑮	Furnish Single Sheet Aluminum Sign (0.063" - Unframed)	54	SF	\$22.00	\$1,188.00
*** ⑲	Install Sign (Strap and Saddle Bracket Method)	6	EA	\$100.00	\$600.00

NOTE: SUBCONTRACTING OUR COMPANY COUNTS AS 100% TOWARD YOUR UDDE GOAL.

**CONDITIONS & EXCLUSIONS:**

- 1 Precise sign locations to be marked by CalTrans.
- 2 Construction area signs per CS-1, furnished and installed.
- 3 We will mark USA locations.
- 4 We will power auger all holes.
- \*\*\* 5 All construction area signs to be installed and removed at one time. If covers are required, we will cover at time of installation. Prime to remove covers and re-cover if needed.
- 6 All barricades and channelizers to be installed and removed at one time.
- \*\*\* 7 Construction area signs, posts, barricades and channelizers are property of SJD Construction Inc. Damaged or missing items will be invoiced at replacement cost.
- 8 15 days written notice is required before sign installation (need time for calling USA).
- \*\*\* 9 Item #15 & 19 - Light poles by others.
- 10 If subrogation of payroll is required, \$50.00 will be added to our quote.
- 11 Prices are based upon 8 hour day/40 hour week of straight time.
- 12 Permits, testing, inspections and cost of such by others.

We are signatory with Operator's, Laborer's and Cement Mason's unions.  
We are certified WBE/DBE/UDDE with CalTrans, #7799 Expires 6/27/13.  
If bonds are required, our rate is \$11.00 per thousand, payable by Prime.

FAKED

Respectfully Submitted,

*Sandra P. Cunningham*  
Sandra P. Cunningham, President  
SJD Construction Inc.

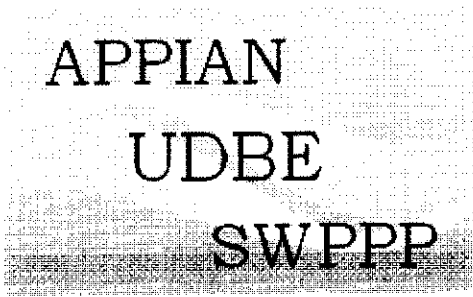

Business License Number 024765

5780 Olinda Road  
El Sobrante, CA 94803

Phone: (510) 375-1927  
Fax: (510) 227-6004

APPIAN UDBE SWPPP

Storm Water Pollution Prevention Plans  
Water Pollution Control Programs  
Lead Compliance Plans

Certified DBE (UDBE, WBE & MBE):  
BART - No. 38334 - exp: 04-20-2015

Friday, January 27, 2012

**ATTN: Estimator**

RE: Contract : **Caltrans - 10-0S1904**  
*Remodel Weigh Station Facilities And Ramps*

Bid Date: **January 31, 2012**

Please find below the APPIAN SWPPP quote for the referenced project. Price includes three draft copies of the plan, additional copies of the approved plan if required by the Special Provisions, amendments and corrections. Plan preparation is in compliance with State, Regional and Local Storm Water Discharge Regulations and as required by the Special Provisions.

Item #	Item Code	<u>Items bid individually</u>	Bid Price
2	074017	Prepare Water Pollution Control Program (WPCP)	<b>\$800.00</b>
11	190110	Prepare Lead Compliance Plan (LCP)	<b>\$1,900.00</b>

Good luck,

A handwritten signature in black ink, appearing to read 'Thomas Koprek', is written over a faint circular stamp.

Thomas Koprek  
Estimator  
(510) 375-1927

*Adanta, Inc.*

3749 Lennane Dr. Ste. 120  
Sacramento, California. 95834  
Tel. (707) 709-8894  
Fax (707) 736-8368

Native American woman-owned  
California DOT-Certified UDBE/ DBE/ SMBE  
UDBE Certificate #37357

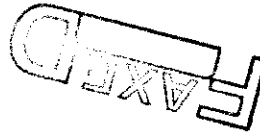

January 31, 2012

Attn: Estimator - **UDBE Quote** -

**Subject: Caltrans Contract 10-0S1904, Remodel Weigh Station Facilities And Ramps. Bid date  
January 31, 2012.**

*PROPOSAL FOR:*

*BID ITEM*

**Item 11, LEAD COMPLIANCE PLAN**

**\$1,250.00**

Dear Estimator:

Adanta is pleased to present this bid to provide environmental services for the above referenced project. The Lead Compliance Plan will be prepared in accordance with Caltrans' Notice to Bidders and Special Provisions for this project. **Residue from grinding existing pavement, including any bituminous or polymer seals, is a non-hazardous waste residue and contains lead in average concentrations below 1,000 mg/kg total lead and below 5mg/ 1 soluble lead.** The LCP will address these concerns to protect workers and ensure proper handling of lead-containing materials, and will contain the elements listed in Title 8, California Code of Regulations, Section 1532.1(e)(2)(B). The LCP will be prepared, signed and stamped by an Industrial Hygienist certified in Comprehensive Practice by the American Board of Industrial Hygiene. Quotes for air monitoring and lead awareness training upon request.

If you have any questions, please feel free to contact us at (707) 709-8894.

Sincerely,

Kimberly Patz  
President (kimberlypatz@adanta-inc.com)

**KRC SAFETY CO., INC.**

BARRICADE RENTAL ~ TRAFFIC CONTROL  
 6084 West Hurley Ave. Visalia, California 93291  
 Phone (559) 732-0393 • FAX (559) 732-2684  
 WWW.KRCSAFETY.COM

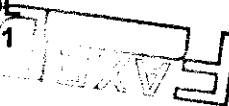

To: Estimator

Job # 10-0S1904

10-Mer-5

KRC BID #M12-131

Bid Date: 1-31-2012

**\*UNION, LICENSE #A507950, UDBE(NATIVE AMERICAN), DBE(CERT. #000447), SBE(CERT. #0006897)\***

<u>ITEM</u>	<u>DESCRIPTION</u>	<u>UNIT</u>	<u>QTY</u>	<u>\$/UNIT</u>	<u>TOTAL</u>
4	Construction Area Signs - Price above includes signs from CS-1 only; furnished, installed and removed. - SC6-3 / SC6-4 (ramp notification signs) mounted on type 3 barricades \$165.00 each. Delivery/pick up fee of \$200.00 per occurrence may apply. - Covering or uncovering of existing roadside signs is not included in item. KRC can perform this work on extra work if applicable. - KRC SAFETY will notify U.S.A for its work only at no extra charge to the prime contractor	Ls	Ls	Ls	\$3,000.00
5	Traffic Control System 1 man lane/ramp closures \$935.00 per 8 hour shift 2 man lane/ramp closures \$1,435.00 per 8 hour shift 3 man lane/ramp closures \$2,300.00 per 8 hour shift - IAV included - Cancelations made less than 4 hours notice of requested show up time will be charged at 40% of quoted rates, all cancelations MUST be received in written form, via fax or e-mail. - Impact attenuator vehicle (IAV) & TC crews subject to availability - All overtime will be charged at \$95.00 per hour per man - All Saturday traffic control rates multiply by 1.45 - All Sunday traffic control rates multiply by 1.85 - Traffic control quote includes up to (2) arrow boards per crew, additional arrow boards will be charged at \$50.00 per arrow board per shift - Traffic control quote includes enough equipment to close up to (2) standard ramps consecutively, additional equipment needed will result in additional crew(s) - Traffic control quote includes up to 300 cones per crew, additional cones needed will result in additional crew(s) Impact attenuator vehicle (IAV) - rental only - subject to availability - \$350.00/day : \$1,250.00/week : \$3,500.00/month - \$325.00 delivery fee will apply : \$325.00 pick up fee will apply - proper insurance certificate must be on file with KRC prior to delivery				
6	Type 3 Barricade - contractor to maintain after initial placement	ea	6	\$80.00	\$480.00
7	Channeilizer (surface mounted) - traffic control not included in item - contractor to maintain and remove	ea	80	\$40.00	\$3,200.00
8	Portable Changeable Message Sign (PCMS) - per each, rental only - \$150.00/day : \$375.00/week : \$1,300.00/month - \$200.00 delivery fee per pcms : \$200.00 pick up fee per pcms				

**\*\*\*SEE NEXT PAGE FOR REMAINDER OF QUOTE\*\*\***



15	Furnish Sign – 0.063"-unframed	sqft	54	\$20.00	\$1,080.00
19	Install Sign (SSBM)	ea	6	\$150.00	\$900.00

Note: No addendums have been acknowledged.

Note: Item 6 if used must bid with item 4 or 7.

Note: Item 7 includes (1) mobilization.

Note: Item 15 and 19 must bid together and if used must bid with item 4.

Note: Item 15 and 19 if used will be implemented when removing item 4. \$800.00 mobilization fee will apply if wanted done at another time.

Note: **Prior to accepting this quote everything on Attachment A must be understood and accepted.**



**KRC SAFETY CO., INC.**  
**BARRICADE RENTAL ~ TRAFFIC CONTROL**  
**6084 West Hurley Ave. Visalia, California 93291**  
**Phone (559) 732-0393 • FAX (559) 732-2684**  
**ATTACHMENT A**

Job # 10-0S1904 Bid Date: 1-31-2012

- 1 KRC SAFETY CO., INC. is signatory to the Laborers of Northern California, Construction Laborers of Southern California and the Operating Engineers.
- 2 Unless otherwise noted on quote, all subsistence and travel pay is included in all prices.
- 3 KRC SAFETY CO., INC. is recognized by the Department of Transportation as a Certified Disadvantaged Business Enterprise (DBE) & (UDBE) ~ Certificate # 000447 Expires 11/23/2014 Small Business Ref# 0006897
- 4 Concrete or asphalt coring / patching is **NOT** included in permanent sign and or marker installation or relocation.
- 5 Unless noted on bid, traffic control is **NOT** included in the installation, removal, or repair of any items.
- 6 KRC SAFETY CO., INC. requires a, **12 WORKING DAY WRITTEN NOTICE IN ADVANCE**, prior to commencement of work, including installation and removal of signs. Additionally, an Executed subcontract or purchase order must be on file with this office prior to the start of work.
- 7 This quote shall remain valid for a period of 45 days from actual bid opening unless otherwise agreed upon.
- 8 Contractor agrees to provide personnel for up to 5 to 10 minutes per KRC employee for relief break periods as needed due to weather and heat conditions to meet CAL OSHA heat illness prevention requirements.
- 9 Lump Sum price for Construction Area Signs includes: **USA Notification**, installation, removal and **INITIAL** dating of any ramp signs. Contractor will be responsible for maintenance and changing dates on signs as required. All construction area signs are considered rental and shall remain property of KRC SAFETY CO., INC. at the conclusion of project. Per KRC standard rental agreement prime contractor will be charged replacement cost for any signs, lumber or barricades missing and or damaged at conclusion of project. This amount must be paid in full within 30 days by the contractor, retention shall not be held on this amount.
- 10 Prior to KRC SAFETY CO., INC. installing any signs prime contractor must have proper agency (i.e. Caltrans, County, City, etc.) mark out all sign locations. Proper agency must also mark out their underground utilities and or pipes that are not located by USA. Agency will be responsible for lines hit that are not marked out by their forces. Therefore KRC SAFETY CO., INC. will not be responsible for any damage done to agencies utilities and this will become the responsibilities of the prime contractor and or the representing agency.
- 11 Item 4 includes (2) mobilizations. Additional mobilizations will be charged at \$1,200.00 each.
- 12 KRC SAFETY CO., INC. will not provide performance or payment bonds to the prime contractor.
- 13 Retention will not be held on traffic control work.
- 14 Compliance with Section 7108.5 of the Business & Professions code pertaining to prompt payment and pay when paid clauses are MANDATORY.
- 15 KRC SAFETY CO., INC. requests an invitation to all pre-job conferences.
- 16 Notification must be given to KRC SAFETY CO., INC. prior to any work performed as EXTRA-WORK or Force Account. If notification is not received, KRC will bill at usual rates and full payment will be the responsibility of the prime contractor.
- 17 Contractors State License #A507950 Expires 03/31/2013
- 18 Portable Changeable Message Signs are strictly **RENTAL**, retention will not be held on rental equipment.
- 19 KRC SAFETY CO., INC. maintains Commercial General Liability Insurance with limits of \$1,000,000 each occurrence \$2,000,000 aggregate. Additional Insured and Hold Harmless are given only in respects to KRC SAFETY CO., INC. work. KRC SAFETY CO., INC. carries \$5,000,000 excess liability. Any additional liability limits or additional endorsement, including Waiver of Subrogation (add \$50.00 per policy period) requested by Prime Contractor and not provided by KRC SAFETY CO., INC. will be charged to and will be the responsibility of the Prime Contractor.
- 20 Sign panels for permanent items supplied by KRC SAFETY must be given 45 days advanced notice prior to being needed.
- 21 **Should this quote be accepted by the prime contractor, Attachment A in its entirety shall become part of any and all subcontract agreements and/or Purchase Orders relating to this project.**

Submitted by: Michael Castro  
MICHAEL CASTRO-ESTIMATOR

Date: 1-31-2012

Company: \_\_\_\_\_

Accepted by: \_\_\_\_\_

ATTACHMENT A



# CALIFORNIA UNIFIED CERTIFICATION PROGRAM DISADVANTAGED BUSINESS ENTERPRISE CERTIFICATE

**K R C SAFETY CO. INC.**

6084 WEST HURLEY  
VISALIA, CA 93291

Owner: **GARY CASTRO**  
Business Structure: **CORPORATION**

This certificate acknowledges that said firm is approved by the California Unified Certification Program (UCP) as a Disadvantaged Business Enterprise (DBE) as defined by the U.S. Department of Transportation (DOT) CFR 49 Part 26, as may be amended, for the following NAICS codes:

NAICS Code(s) \* Indicates primary NAICS code

- \* 238910 Site Preparation Contractors
- 238110 Poured Concrete Foundation and Structure Contractors
- 238999 All Other Specialty Trade Contractors
- 238120 Structural Steel and Precast Concrete Contractors

Work Category Code(s)

- |       |                      |       |                    |
|-------|----------------------|-------|--------------------|
| C1601 | CLEARING & GRUBBING  | C901  | ROADWAY EXCAVATION |
| C1920 | STRUCTURE EXCAVATION | C9301 | STRUCTURE BACKFILL |
| C1940 | DITCHES EXCAVATION   | C9501 | STEEL STRUCTURES   |

Licenses

- A General Engineering Contractor  
 C31 Construction Zone Traffic Control Contractor

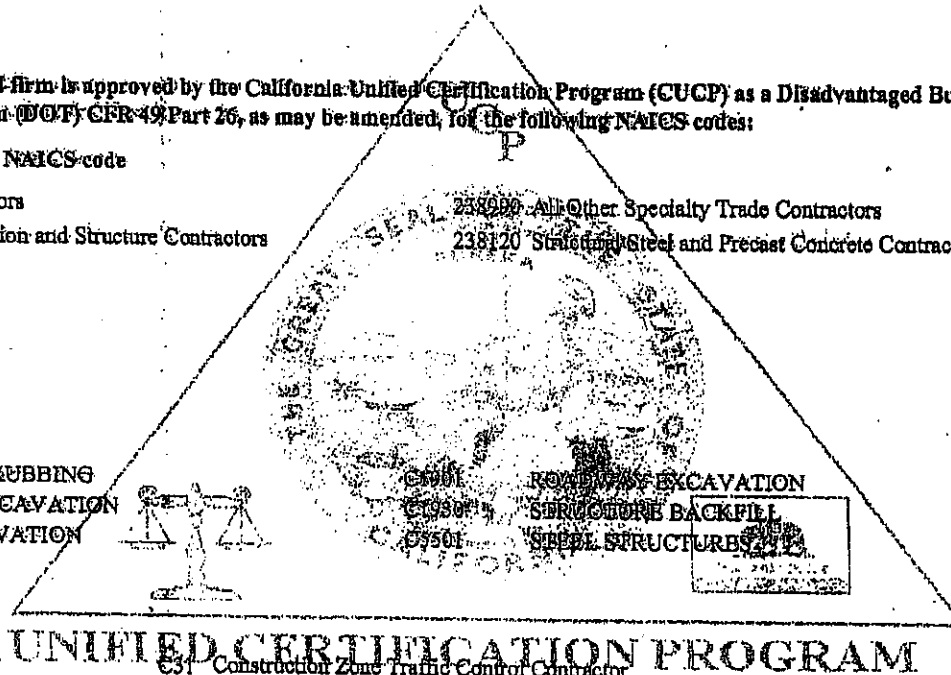

**UNIFIED CERTIFICATION PROGRAM**

**CERTIFYING AGENCY:**  
 CITY OF FRESNO  
 2101 G STREET, BUILDING A  
 FRESNO, CA 93706 0000  
 (559) 621-1182

UCP Firm Number : 447

*Beth Maxwell*  
 \_\_\_\_\_  
 CUCP OFFICER

November 23, 2009



[Home](#)
[Search](#)
[Bids](#)
[Orders](#)
[Tools](#)
[CRM](#)
[Agency List](#)
[Help](#)
[Logout](#)

CALIFORNIA PROFILE			
BidSync Supplier Name	KRC SAFETY CO INC	Supplier Number	6897
Legal Business Name	KRC SAFETY CO INC	DBA Business Name	KRC SAFETY CO INC
Address	6084 W HURLEY AVE VISALIA, CA 93291	Phone	(559) 732-0393
		FAX	(559) 732-2684
Email	<a href="mailto:garyc@krcsafety.com">garyc@krcsafety.com</a>		
Web Page	<a href="http://www.krcsafety.com">http://www.krcsafety.com</a>		
Number of Employees	48		
Business Types	Construction		
Service Areas	Alameda, Alpine, Amador, Butte, Calaveras, Colusa, Contra Costa, Del Norte, El Dorado, Fresno, Glenn, Humboldt, Imperial, Inyo, Kern, Kings, Lake, Lassen, Los Angeles, Madera, Marin, Mariposa, Mendocino, Merced, Modoc, Mono, Monterey, Napa, Nevada, Orange, Placer, Plumas, Riverside, Sacramento, San Benito, San Bernardino, San Diego, San Joaquin, San Luis Obispo, San Mateo, Santa Barbara, Santa Clara, Santa Cruz, Shasta, Sierra, Siskiyou, Solano, Sonoma, Stanislaus, Sutter, Tehama, Trinity, Tulare, Tuolumne, Ventura, Yolo, Yuba,		
Keywords	GENERAL ENGINEERING		
Construction License Types	A - General Engineering C-31 - Construction Zone Traffic Control Contractor		
Classifications	461615 - Traffic control 551217 - Signage		
View Options	<a href="#">View Application</a>		
Edit Options	<a href="#">Amend Application</a>   <a href="#">Register as Disabled Veteran Business Enterprise (DVBE)</a>		

**Active Certifications**

[Register as Disabled Veteran Business Enterprise \(DVBE\)](#)

TYPE	STATUS	STATUS DATE	FROM	TO	ACTIONS
SB	Approved	May 13, 2011	May 13, 2011	May 31, 2012	

**Certification History**

TYPE	STATUS	STATUS DATE	FROM	TO
SB	Expired	May 13, 2011	Jun 3, 2010	Jun 30, 2011
SB	Expired	May 31, 2010	May 14, 2009	May 30, 2010
SB	Expired	May 14, 2009	Jun 30, 2008	May 14, 2009
SB	Expired	Jul 11, 2007	Jul 11, 2007	Jul 31, 2008
SB	Expired	Aug 24, 2004	Aug 24, 2004	Jul 31, 2007
SB	Expired	Jun 8, 2001	Sep 6, 2001	Aug 31, 2004
SB	Expired	Jun 1, 1998	Jul 14, 1998	Jun 30, 2001

Home Bid Search Bids Orders Tools Privacy Cert. Terms Logout

Customer Support - [vendorsupport@bidsync.com](mailto:vendorsupport@bidsync.com) or 1-800-990-9339

Copyright © 1999-2011 - BidSync, LLC. All rights reserved.