STATE OF CALIFORNIA • DEPARTMENT OF TRANSPORTATION

DBE - COMMITMENT

DES-OE-0102.10D (REV 12/2014)

05-03-16A11:46 RCVD

CONTRACT NO: 05-4482U4

BID AMOUNT: $ 52,615,704.00

BID OPENING DATE: 04/27/2016

BIDDER'S NAME: Security Paving Company, Inc.

Low Bidder

DBE GOAL FROM CONTRACT %: 13.0

DBE PRIME CONTRACTOR CERTIFICATION[1]:	TOTAL NUMBER OF ALL SUBCONTRACTS (DBE & NON-DBE)	TOTAL VALUE OF ALL SUBCONTRACTS (DBE & NON-DBE)
N/A	14	14,069,037.00

BID ITEM NO.	ITEM OF WORK AND DESCRIPTION OF SERVICES TO BE SUBCONTRACTED OR MATERIALS TO BE PROVIDED[2]	WORK CATEGORY CODES[3]	NAME OF DBEs (Must be certified on the date bids are opened. Include Caltrans' certification no., DBE address, and phone number. Show 2nd and lower tier subcontractors)	AMOUNT ($)
274 - 281	Electrical	C8602, C8604, C8605	Hight Light Electric, Inc. #28842 7000 Jurupa Ave. Riverside, CA 92504 951) 427-2850	1,328,888.00
34, 38-42, 225-229, 232, 235, 237-247	Fence and Guard Rail	C0680, C8000 C8320, C8391	Ace Fence Company #34153 727 N. Glendora Ave. La Puente, CA 91744 626) 333-0727	1,189,320.00
151-153	Joint Seal	C4040, C4101	Austin Enterprise #13602 13421 Snow Rd. Bakersfield, CA 93314 661) 589-1001	95,025.00
21, 22, 98, 101-108	Mulch, Compost, and Erosion Control	C0780, C2021 C2030, C2066	J&M Land Restoration, Inc. #32481 1640 James Road Bakersfield, CA 93308 661) 872-7039	641,693.90
69	Clear and Grubbing	C1601	CGO Construction Company #4483 3100 E. Cedar St. #14 Ontario, CA 91761 909) 930-5501	330,300.00
	*Continued On Next Page			

Show all DBE firms being claimed for credit, regardless of tier. Attach written confirmation from each DBE shown stating that it will be participating in the contract to perform the specific work shown for the specific amount agreed to.

The names of the 1st tier DBE subcontractors and items of work must be consistent with the Subcontractor List (Pub Cont Code § 4100 et seq.).

[1]Each DBE prime contractor must enter its certification number and show all work to be performed by DBEs, including work performed by its own forces.

[2]If 100% of an item is not to be performed or furnished by the DBE, describe the exact portion of the item to be performed or furnished.

[3]Use Work Category Codes from the California Unified Certification Program database.

*Continued On Next Page

Total Claimed Participation

$ ____ %

The bidder acknowledges that it is committed to use the DBEs shown on this form to meet the contract goal (49 CFR 26.53).

*See Next Page

Signature of Bidder

5/2/16
Date

(818) 362-9200
(Area Code) Tel. No.

Jim Crews
Person to Contact (Please Type or Print)

ADA Notice For individuals with sensory disabilities, this document is available in alternate formats. For information, call (916) 445-1233, TTY 711, or write to Records and Forms Management, 1120 N Street, MS-89, Sacramento, CA 95814.

STATE OF CALIFORNIA • DEPARTMENT OF TRANSPORTATION

DBE - COMMITMENT

DES-OE-0102.10D (REV 12/2014)

CONTRACT NO: 05-4482U4

BID AMOUNT: $ 52,615,704.00

BID OPENING DATE: 04/27/2016

BIDDER'S NAME: Security Paving Company, Inc.

DBE GOAL FROM CONTRACT %: 13.0

DBE PRIME CONTRACTOR CERTIFICATION[1]:	TOTAL NUMBER OF ALL SUBCONTRACTS (DBE & NON-DBE)	TOTAL VALUE OF ALL SUBCONTRACTS (DBE & NON-DBE)
N/A	14	14,069,037.00

BID ITEM NO.	ITEM OF WORK AND DESCRIPTION OF SERVICES TO BE SUBCONTRACTED OR MATERIALS TO BE PROVIDED[2]	WORK CATEGORY CODES[3]	NAME OF DBEs (Must be certified on the date bids are opened. Include Caltrans' certification no., DBE address, and phone number. Show 2nd and lower tier subcontractors)	AMOUNT ($)
4, 5, 46, 47, 54, 55 161-175, 231, 233	Construction Area Signs, Roadside Sign, Furnish Sign, Delineator, Object Marker	C1200, C5620 C8201	KRC Safety Co, Inc. #447 7821 W. Sunnyview Visalia, CA 93291 559) 732-0393	744,844.39
126-133	Furnish and Drive Pile	C4901	Tipco Engineering, Inc. #37925 425 E. Redondo Beach Blvd. Gardena, CA 90248 310) 515-6549	2,329,185.00
13, 72-76, 78, 79, 109	Provide Operated Trucking	C9602, C9605, C9774	Rangel Brothers Trucking #30516 601 S. Brand Blvd, STE 102 San Fernando, CA 91340 818) 266-5179	587,984.00
180-186, 196, 197	Furnish Pipe Culvert and Flared End Sections	C0670	Triumph Geo-Synthetics, Inc. #9076 1235 N. Grove St. Anaheim, CA 92806 714) 237-1550	239,696.90
114	Furnish and Deliver Asphalt Oil	C0624	LMS Transport #38327 2751 Avalon St. Jurupa Valley, CA 92509 951) 616-3828	176,312.70

Show all DBE firms being claimed for credit, regardless of tier. Attach written confirmation from each DBE shown stating that it will be participating in the contract to perform the specific work shown for the specific amount agreed to.

The names of the 1st tier DBE subcontractors and items of work must be consistent with the Subcontractor List (Pub Cont Code § 4100 et seq.).

[1]Each DBE prime contractor must enter its certification number and show all work to be performed by DBEs, including work performed by its own forces.

[2]If 100% of an item is not to be performed or furnished by the DBE, describe the exact portion of the item to be performed or furnished.

[3]Use Work Category Codes from the California Unified Certification Program database.

*Continued From Last Page: $ 7,663,249.89

Total Claimed Participation: 14.56 %

The bidder acknowledges that it is committed to use the DBEs shown on this form to meet the contract goal (49 CFR 26.53).

Signature of Bidder

5/2/16
Date

(518) 362-9200
(Area Code) Tel. No.

Jim Crews
Person to Contact (Please Type or Print)

ADA Notice For individuals with sensory disabilities, this document is available in alternate formats. For information, call (916) 445-1233, TTY 711, or write to Records and Forms Management, 1120 N Street, MS-89, Sacramento, CA 95814.

05-03-16A11:46 RCVD

STATE OF CALIFORNIA • DEPARTMENT OF TRANSPORTATION
DBE CONFIRMATION
DBE-CE-0102.13 (NEW 05/2015)

Low Bidder

Contract no.: 05-4482U4

Name of DBE business: HIGH LIGHT ELECTRIC, INC.

Name of DBE representative: ERWIN MENDOZA

DBE certification number: 28842

Name of bidder: HIGH LIGHT ELECTRIC, INC.

Name of prime contractor if different from the bidder: Security Paving Company, Inc.

Name of representative of bidder or prime contractor: Jim Crews

Date: 04/27/2016

Bid item number	Item of work and description of services to be subcontracted or materials to be provided [1]	Amount ($)
274	M.B.T.M.S.E.D.C.	10, 888.00
275	SIGNAL AND LIGHTING (LOCATION 1)	135,000.00
276	SIGNAL AND LIGHTING (LOCATION 2)	160,000.00
277	SIGNAL AND LIGHTING (LOCATION 3)	208,000.00
278	SIGNAL AND LIGHTING (LOCATION 4)	153,000.00
279	SIGNAL AND LIGHTING (CITY)	148,000.00
280	LIGHTING	114,000.00
281	LIGHTING (CITY STREET)	400,000.00
	Total	1,328,888.00

[1] If 100% of an item is not to be performed or furnished by the DBE, describe the exact portion of the item to be performed or furnished.

As an authorized representative of a certified disadvantaged business enterprise, I confirm that my business was contacted by the bidder or prime contractor shown above regarding the contract shown above. If the bidder is awarded the contract, my business will enter into a contractual agreement with the bidder or prime contractor to perform the type and dollar amount of work shown on the DBE Commitment form.

I certify under penalty of perjury that the foregoing is true and correct.

Signature of DBE's authorized representative:

ERWIN MENDOZA
Printed name of DBE's authorized representative:

PRESIDENT
Title of DBE's authorized representative:

4/29/2016
Date:

ADA Notice For individuals with sensory disabilities, this document is available in alternate formats. For alternate format information, contact the Forms Management Unit at (916) 445-1233, TTY 711, or write to Records and Forms Management, 1120 N Street, MS-89, Sacramento, CA 95814.

HLE HIGH-LIGHT ELECTRIC INC.

Mailing Address:
P.O. Box 7339
Riverside, CA 92513

Main Office Information:
Phone: (951) 352-9646
Main Fax: (951) 352-2498

LA Metro SBE Cert #5730
License #806335 A, C-10
DIR Regstration #1000002760
EMAIL: ESTIMATING@HLEINCUSA.COM

Name of Project: ROUTE 101 FROM CARPINTERIA CREEK BRIDGE TO FRANKLIN CREEK BRIDGE

Contract/Project No.: 05-4482U4

Addendums(s) Noted: 1, 2, 3, 4, 5 **Bid Date:** 4/27/2016 **Bid Time:** 2:00 PM **Quote Revision No.:** 0

Item #	Bid Item Description	Unit	Qty	Unit Price	Extension Price
274	MAINTAINING EXISTING TRAFFIC MANAGEMENT SYSTEM ELEMENTS DURING CONSTRUCTION	LS	1	$10,888.00	$10,888.00
275	SIGNAL AND LIGHTING (LOCATION 1)	LS	1	$135,000.00	$135,000.00
276	SIGNAL AND LIGHTING (LOCATION 2)	LS	1	$160,000.00	$160,000.00
277	SIGNAL AND LIGHTING (LOCATION 3)	LS	1	$208,000.00	$208,000.00
278	SIGNAL AND LIGHTING (LOCATION 4)	LS	1	$153,000.00	$153,000.00
279	SIGNAL AND LIGHTING (CITY)	LS	1	$148,000.00	$148,000.00
280	LIGHTING	LS	1	$114,000.00	$114,000.00
281	LIGHTING (CITY STREET)	LS	1	$400,000.00	$400,000.00
				GRAND TOTAL	**$1,328,888.00**

****** CT DBE CERTIFICATION #28842 ******

Estimator: SERBAN / ERWIN
Phone Extension: 120/ 122

HLE HIGH-LIGHT ELECTRIC INC.

Mailing Address:
P.O. Box 7339
Riverside, CA 92513

Main Office Information:
Phone: (951) 352-9646
Main Fax: (951) 352-2498

LA Metro SBE Cert #5730
License #806335 A, C-10
DIR Regstration #1000002760
EMAIL: ESTIMATING@HLEINCUSA.COM

HLE's GENERAL TERMS AND CONDITIONS TO THE BID PROPOSAL FOR OUR WORK ARE:	
SECTION A - EXCLUSIONS FROM BID:	
1	Overtime/Acceleration costs, Traffic Control, Permits, Inspection/Engineering Costs, Striping with Layout, Staking/Survey, Structure Work, Sign Work, Any Restoration, Pour watch, Grading/Re-grading, Gamma Ray or Compaction Testing, Removal and Disposal of Existing Conduits/Foundations/PCC or AC Surface, Clearing and Grubbing, Irrigation Work, Painting, Street Sweeping, Mitigation of Dust/Animal/Hazardous Materials/Archeological/Rock/Dewatering Scopes of Work, SWPPP/BMP Work Sand Blasting, Block-Outs, Temp Electrical, Falsework Lighting, Railroad/Pullution/Builder's Risk Insurance/Waterway Insurances, and Contractor Imposed Safety Program
2	**Bonding** is unavailable at this time unless specifically noted in **Section E** (In the event bond is available, Contractor agrees to pay 2.5% of the total cost of such bond)
SECTION B - SPECIAL TERMS AND CONDITIONS:	
1	HLE is only signatory to the Laborers and Operators unions, HLE will not sign any other craft agreements unless otherwise explicitly noted in this proposal
2	A mutually approved baseline schedule is required and HLE items must be clearly identified. Any "Time Impact Analysis" required including cost by the Contractor.
3	Irrespective of Owner payment and the Contract requirements for such, Contractor shall compensate HLE for following Long-Lead Items upon receipt of invoices from HLE as "Materials on Hand": Poles Assemblies, Controllers/Service Cabinet Assemblies, Cameras Assemblies, F/O Materials, Signals Gear and Fixtures.
4	If the Contractor secures a yard for the project. HLE shall be permitted to store tools, materials, and equipment at Contractor's yard at no cost under the care of the Contractor.
5	All DRB, Arbitration or Partnering Costs related to HLE's claims or disputes will be prorated; Contractor may not impose offsets of HLE's payments or admin fees
6	Extended Home Office Overhead: Contractor shall pay HLE **$750.00** per day the project completion date is extended
7	Contractor protects work the work when completed, or when HLE is not required to be onsite for more than 4 days
8	Contractor shall allow HLE 15 days to respond to any Owner's proposed final estimate "PFE" or contractors request for final amounts due
SECTION C - SCOPE OF WORK AND SCHEDULING:	
1	HLE bid and accounted for only **15** move-ins for the project, Contractor shall compensate HLE **$4,500.00** per each additional move in that HLE incurs. A move-in shall be counted where HLE does not work on the Project for 3 or more consecutive working days for any cause.
2	Add **$5,500.00** per each Falsework Lighting opening required by the specifications; Contractor shall provide power within 10ft of falsework structure (plans by others)
3	Contractor shall confirm and schedule HLE's work ***15-working days*** advance except for loop detector work where a ***20-working days*** notice is required.
4	All work shall be scheduled in a manner that all conduit is installed during fill or subgrade (as approved by HLE) and equipment or boxes prior to any surfacing; All existing systems will be removed and deactivated once the permanent or subsequent stage electrical is activated unless otherwise agreed to by HLE
SECTION D - PAYMENT PROVISIONS:	
1	Payment is to be made by Contractor within 5-days upon Contractor's receipt of the funds from the Owner and Joint Checks may be issued to HLE suppliers at no cost
2	Retention % is to be withheld only as per the Owner's requirements and released 30-days after HLE completion of the work
SECTION E - OTHER NOTES OR CONDITIONS:	
1	**CONTRACTOR NOTE:** HLE DID NOT INCLUDE ANY COSTS FOR SECTION 8-1.09 OF THE SPECIAL PROVISIONS RELATED WORK
2	
3	
4	
5	

Proposal Disclaimer:

The proposal is only valid for 90 days from the quoted date or 30 days after the award by owner, whichever is later. Subject to re-quote after.

** All Options (add or deduct) must be exercised upon receipt of subcontract or purchase order agreement.*

** The language and terms used in this exhibit supersede any conflicting terms in the Subcontract*

Please review attached sheets for accurate and complete details. Quote is not valid unless general terms and conditions sheet is sent with quote.

Back To Query Form

Search Returned 1 Records

Thu Apr 28 15:32:50 PDT 2016

Query Criteria

Firm ID: 28842
Firm Type: DBE

Firm ID	28842
Firm/DBA Name	HIGH LIGHT ELECTRIC, INC.
Address Line1	7000 JURUPA AVE.
Address Line2	
City	RIVERSIDE
State	CA
Zip Code1	92504
Zip Code2	
Mailing Address Line1	PO BOX 7339
Mailing Address Line2	
Mailing City	RIVERSIDE
Mailing State	CA
Mailing Zip Code1	92513
Mailing Zip Code2	
Certification Type	DBE
EMail	erwin.mendoza@hleincusa.com
Contact Name	ERWIN MENDOZA
Area Code	(951)
Phone Number	352-9646
Alt Area Code	(951)
Alt Phone Number	427-2850
Fax Area Code	(951)
Fax Phone Number	352-2498
Agency Name	DEPARTMENT OF TRANSPORTATION
Counties	19; 30; 33; 36;
Districts	07; 08; 12;
DBE NAICS	237130; 237310; 237990; 238210; 238990;
ACDBE NAICS	
Work Codes	C8602 SIGNAL & LIGHTING; C8604 LIGHTING; C8605 MESSAGE SIGNS, LIGHTING & SIGN ILLUMINATION; C8700 CONSULTANT, NON ENGINEERING; C9859 Commercial Electrical;
Licenses	A General Engineering Contractor; C10 Electrical Contractor;
Trucks	
Gender	M
Ethnicity	HISPANIC
Firm Type	DBE

Back To Query Form

STATE OF CALIFORNIA • DEPARTMENT OF TRANSPORTATION
DBE CONFIRMATION
DES-OE-0102.13 (NEW 05/2015)

Contract no.: 05-4482U4

Name of DBE business: ACE FENCE COMPANY

Name of DBE representative:

DBE certification number: 34153

Name of bidder: ACE FENCE COMPANY

Name of prime contractor if different from the bidder: Security Paving Company, Inc.

Name of representative of bidder or prime contractor: Jim Crews

Date: 04/27/2016

Bid item number	Item of work and description of services to be subcontracted or materials to be provided [1]	Amount ($)
34	TREATED WOOD WASTE	8,755.00
38	REMOVE WOOD FENCE	2,530.00
39	REMOVE CHAIN LINK FENCE	43,500.00
40	REMOVE GATE	1,200.00
41	REMOVE BARRIER	68,600.00
42	REMOVE GUARDRAIL	16,560.00
225	TEMPORARY FENCE (TYPE CL-6)	29,280.00
226	CHAIN LINK FENCE (TYPE CL-4, VINYL-CLAD)	21,255.00
227	CHAIN LINK FENCE (TYPE CL-6, VINYL-CLAD)	82,325.00
228	CHAIN LINK FENCE (T. CL-8, BW POST TOP VINYL-CLAD)	11,400.00
	Total	*Continued On Next Page

[1] If 100% of an item is not to be performed or furnished by the DBE, describe the exact portion of the item to be performed or furnished.

As an authorized representative of a certified disadvantaged business enterprise, I confirm that my business was contacted by the bidder or prime contractor shown above regarding the contract shown above. If the bidder is awarded the contract, my business will enter into a contractual agreement with the bidder or prime contractor to perform the type and dollar amount of work shown on the DBE Commitment form.

I certify under penalty of perjury that the foregoing is true and correct.

America Tang
Signature of DBE's authorized representative:

America Tang
Printed name of DBE's authorized representative:

President
Title of DBE's authorized representative:

04/29/2016
Date:

ADA Notice For individuals with sensory disabilities, this document is available in alternate formats. For alternate format information, contact the Forms Management Unit at (916) 445-1233, TTY 711, or write to Records and Forms Management, 1120 N Street, MS-89, Sacramento, CA 95814.

STATE OF CALIFORNIA • DEPARTMENT OF TRANSPORTATION
DBE CONFIRMATION
DES-OE-0102.13 (NEW 05/2015)

Contract no.: 05-4482U4

Name of DBE business: ACE FENCE COMPANY

Name of DBE representative:

DBE certification number: 34153

Name of bidder: ACE FENCE COMPANY

Name of prime contractor if different from the bidder: Security Paving Company, Inc.

Name of representative of bidder or prime contractor: Jim Crews

Date: 04/27/2016

Bid item number	Item of work and description of services to be subcontracted or materials to be provided [1]	Amount ($)
229	12' CHAIN LINK GATE (TYPE CL-6, VINYL-CLAD)	6,450.00
232	GUARD RAILING DELINEATOR	2,310.00
235	MIDWEST GUARDRAIL SYSTEM (8' POST)	138,195.00
237	PICKET FENCE RAILING	415,820.00
238	TUBULAR BICYCLE RAILING	34,680.00
239	SINGLE THRIE BEAM BARRIER (STEEL POST)	152,700.00
240	HANDRAILING	24,200.00
241	CABLE RAILING	16,560.00
242	TRANSITION RAILING (TYPE STB)	7,100.00
243	TRANSITION RAILING (TYPE WB-31)	20,100.00
	Total	*Continued On Next Page

[1] If 100% of an item is not to be performed or furnished by the DBE, describe the exact portion of the item to be performed or furnished.

As an authorized representative of a certified disadvantaged business enterprise, I confirm that my business was contacted by the bidder or prime contractor shown above regarding the contract shown above. If the bidder is awarded the contract, my business will enter into a contractual agreement with the bidder or prime contractor to perform the type and dollar amount of work shown on the DBE Commitment form.

I certify under penalty of perjury that the foregoing is true and correct.

America Tang
Signature of DBE's authorized representative:

America Tang
Printed name of DBE's authorized representative:

President
Title of DBE's authorized representative:

04/29/2016
Date:

ADA Notice For individuals with sensory disabilities, this document is available in alternate formats. For alternate format information, contact the Forms Management Unit at (916) 445-1233, TTY 711, or write to Records and Forms Management, 1120 N Street, MS-89, Sacramento, CA 95814.

Contract no.: 05-4482U4

Name of DBE business: ACE FENCE COMPANY

Name of DBE representative:

DBE certification number: 34153

Name of bidder: ACE FENCE COMPANY

Name of prime contractor if different from the bidder: Security Paving Company, Inc.

Name of representative of bidder or prime contractor: Jim Crews

Date: 04/27/2016

Bid item number	Item of work and description of services to be subcontracted or materials to be provided [1]	Amount ($)
244	END ANCHOR ASSEMBLY (TYPE SFT)	2,100.00
245	ALTERNATIVE IN-LINE TERMINAL SYSTEM	15,500.00
246	ALTERNATIVE FLARED TERMINAL SYSTEM	4,800.00
247	ALTERNATIVE CRASH CUSHION SYSTEM	63,400.00
	Total	1,189,320.00

[1] If 100% of an item is not to be performed or furnished by the DBE, describe the exact portion of the item to be performed or furnished.

As an authorized representative of a certified disadvantaged business enterprise, I confirm that my business was contacted by the bidder or prime contractor shown above regarding the contract shown above. If the bidder is awarded the contract, my business will enter into a contractual agreement with the bidder or prime contractor to perform the type and dollar amount of work shown on the DBE Commitment form.

I certify under penalty of perjury that the foregoing is true and correct.

America Tang
Signature of DBE's authorized representative:

America Tang
Printed name of DBE's authorized representative:

President
Title of DBE's authorized representative:

04/29/2016
Date:

ADA Notice For individuals with sensory disabilities, this document is available in alternate formats. For alternate format information, contact the Forms Management Unit at (916) 445-1233, TTY 711, or write to Records and Forms Management, 1120 N Street, MS-69, Sacramento, CA 95814.

ACE FENCE COMPANY

727 GLENDORA AVENUE, LA PUENTE, CA 91744

PHONE (626) 333-0727 * FAX (626) 333-7843

CERTIFIED AS DBE/SBE/MBE/WBE FIRM, UNION COMPANY, LACMTA Pre-Qualified to Bid

"Awarded Minority Contractor of the Year by the City of Los Angeles for Excellence in Quality and Services"

"We Are An Equal Opportunity Employer"

34153

FAX QUOTE

TO : General Contractors
FAX # :
FROM : **Michael Abanilla**
ATTN : Estimator
DATE : 4/26/16
PAGES : 1 of 2
PROJECT : CADOT Build and Reconstruct Bridges, Construct Ramps and Frontage Road (Contract No. 05-4482U4)
From 0.2 Mile South of Carpinteria Creek Bridge to Franklin Creek Bridge, In Carpinteria, In Santa Barbara Co., CA
BID DATE : 4/27/16 2:00 P.M.
SPECS : per 2010 CALTRANS Plans & Specs
ADDENDUM: 1, 2, 3, 4 & 5

ITEM	DESCRIPTION	Unit	Qty	Unit Price	Amount
	Proposal as follows:				
34	TREATED WOOD WASTE (PARTIAL)	LB	35,020	$ 0.25	$ 8,755.00
38	REMOVE WOOD FENCE	LF	220	$ 11.50	$ 2,530.00
39	REMOVE CHAIN LINK FENCE	LF	7,250	$ 6.00	$ 43,500.00
40	REMOVE GATE	EA	4	$ 300.00	$ 1,200.00
41	REMOVE BARRIER	LF	9,800	$ 7.00	$ 68,600.00
42	REMOVE GUARDRAIL	LF	1,840	$ 9.00	$ 16,560.00
225	TEMPORARY FENCE (TYPE CL-6)	LF	2,440	$ 12.00	$ 29,280.00
226	CHAIN LINK FENCE (TYPE CL-4, VINYL-CLAD)	LF	654	$ 32.50	$ 21,255.00
227	CHAIN LINK FENCE (TYPE CL-6, VINYL-CLAD)	LF	2,225	$ 37.00	$ 82,325.00
228	CHAIN LINK FENCE (TYPE CL-8, BW POST TOP, VINYL-CLAD)	LF	190	$ 60.00	$ 11,400.00
229	12' CHAIN LINK GATE (TYPE CL-6, VINYL-CLAD)	EA	3	$ 2,150.00	$ 6,450.00
232	GUARD RAILING DELINEATOR	EA	42	$ 55.00	$ 2,310.00
235	MIDWEST GUARDRAIL SYSTEM (8' POST)	LF	3,330	$ 41.50	$ 138,195.00
237	PICKET FENCE RAILING	LF	1,223	$ 340.00	$ 415,820.00
238	TUBULAR BICYCLE RAILING	LF	204	$ 170.00	$ 34,680.00
239	SINGLE THRIE BEAM BARRIER (STEEL POST)	LF	5,090	$ 30.00	$ 152,700.00
240	HANDRAILING	LF	110	$ 220.00	$ 24,200.00
241	CABLE RAILING	LF	920	$ 18.00	$ 16,560.00
242	TRANSITION RAILING (TYPE STB)	EA	2	$ 3,550.00	$ 7,100.00
243	TRANSITION RAILING (TYPE WB-31)	EA	6	$ 3,350.00	$ 20,100.00
244	END ANCHOR ASSEMBLY (TYPE SFT)	EA	3	$ 700.00	$ 2,100.00
245	ALTERNATIVE IN-LINE TERMINAL SYSTEM	EA	5	$ 3,100.00	$ 15,500.00
246	ALTERNATIVE FLARED TERMINAL SYSTEM	EA	2	$ 2,400.00	$ 4,800.00
247	ALTERNATIVE CRASH CUSHION SYSTEM	EA	2	$ 31,700.00	$ 63,400.00
~~256.1~~	~~TUBULAR HAND RAILING & TUBULAR LOWER RAIL ONLY FOR CONCRETE BARRIER (TYPE 80SW MODIFIED) at VIA REAL BRIDGE~~	~~LF~~	~~204~~	~~$ 165.00~~	~~$ 33,660.00~~

TOTAL PAGE AMOUNT: $ 1,222,980.00

* **FOR NOTES, QUALIFICATIONS, & EXCLUSIONS PLEASE REFER TO PAGE 2 OF THIS PROPOSAL.**

LICENSE # A, B & C-13 # 996577, EXP. 9-30-2016, DIR Registration #1000004092 - UNION
SUBJECT TO ACCEPTANCE WITHIN 30 DAYS

Back To Query Form

Search Returned 1 Records

Thu Apr 28 15:46:57 PDT 2016

Query Criteria

Firm ID: 34153
Firm Type: DBE

Firm ID	34153
Firm/DBA Name	ACE FENCE COMPANY
Address Line1	727 N. GLENDORA AVENUE
Address Line2	
City	LA PUENTE
State	CA
Zip Code1	91744
Zip Code2	
Mailing Address Line1	
Mailing Address Line2	
Mailing City	
Mailing State	
Mailing Zip Code1	
Mailing Zip Code2	
Certification Type	DBE
EMail	KIM@acefencecompany.com
Contact Name	AMERICA TANG
Area Code	(626)
Phone Number	333-0727
Alt Area Code	( )
Alt Phone Number	
Fax Area Code	(626)
Fax Phone Number	333-7843
Agency Name	CITY OF LOS ANGELES
Counties	00;
Districts	00;
DBE NAICS	237310; 237990;
ACDBE NAICS	
Work Codes	C0680 FENCING SUPPLIER; C8000 FENCING CONTRACTOR; C8201 OBJECT MARKER; C8320 METAL BEAM GUARD RAILING; C8391 METAL BEAM BARRIER;
Licenses	A General Engineering Contractor; B General Building Contractor; C13 Fencing Contractor;
Trucks	
Gender	F
Ethnicity	ASIAN PACIFIC
Firm Type	DBE

Back To Query Form

STATE OF CALIFORNIA • DEPARTMENT OF TRANSPORTATION

DBE CONFIRMATION

DBE-CE-010215 (NEW 05/2015)

Contract no.: 05-4482U4

Name of DBE business: CALIFORNIA GRINDING SPECIALTIES, INC. DBA AUSTIN ENTERPRISE

Name of DBE representative: Patti Conner

DBE certification number: 13602

Name of bidder: CALIFORNIA GRINDING SPECIALTIES, INC. DBA AUSTIN ENTERPRISE

Name of prime contractor if different from the bidder: Security Paving Company, Inc.

Name of representative of bidder or prime contractor: Jim Crews

Date: 04/27/2016

Bid item number	Item of work and description of services to be subcontracted or materials to be provided [1]	Amount ($)
151	JOINT SEAL (MR 1")	39,045.00
152	JOINT SEAL (MR 1 1/2")	30,240.00
153	JOINT SEAL (MR 2")	25,740.00
	Total	95,025.00

[1] If 100% of an item is not to be performed or furnished by the DBE, describe the exact portion of the item to be performed or furnished.

As an authorized representative of a certified disadvantaged business enterprise, I confirm that my business was contacted by the bidder or prime contractor shown above regarding the contract shown above. If the bidder is awarded the contract, my business will enter into a contractual agreement with the bidder or prime contractor to perform the type and dollar amount of work shown on the DBE Commitment form.

I certify under penalty of perjury that the foregoing is true and correct.

Patti Conner

Signature of DBE's authorized representative:

Patti Conner

Printed name of DBE's authorized representative:

President

Title of DBE's authorized representative:

4-29-16

Date:

ADA Notice For individuals with sensory disabilities, this document is available in alternate formats. For alternate format information, contact the Forms Management Unit at (916) 445-1233, TTY 711, or write to Records and Forms Management, 1120 N Street, MS-89, Sacramento, CA 95814.

AUSTIN ENTERPRISE

License #764893
P. O. Box 81926
Bakersfield, CA, 93380
661-589-1001 FAX 589-9509
Certified DBE/MBE/WBE CT-013602
Certified UDBE CT-013602
DIR # 1000001896

BID PROPOSAL

Contract: CDOT # 05-4482U4
Hwy 101, Carpinteria

Addendum # 4 noted

Bid Date: April 27, 2016

BID ITEM # 151 / Joint Seal (MR 1") (portion):

411 lf Widen, prep, furnish and install joint sealant.....$95.00 / lf.....$39,045.00

BID ITEM # 152 / Joint Seal (MR 1 ½") (portion):

189 lf Widen, prep, furnish and install joint seals.....$160.00 / lf.....$30,240.00

BID ITEM # 153 / Joint Seal (MR 2") (portion):

132 lf Widen, prep, furnish and install joint seals.....$195.00 / lf.....$25,740.00

DO NOT SEPARATE BID ITEMS

TOTAL.....~~$95,540.00~~
#95025

Conditions:

1. Contractor to provide traffic control as needed. **10 shifts required**
2. Contractor to provide layout and unrestricted access to work area.
3. Contractor to provide access to water and approved slurry disposal site.
4. All spall work to be completed prior to Austin's arrival.
5. One move in included. Additional moves at $2,500.00 each.
6. Two weeks written notice required for acquisition of materials.
7. A copy of this quotation to be used as an attachment in force in subcontract.

Note *- Union Signatory,
Insurance $5,000,000.00 liability,
No Bonding

Back To Query Form

Search Returned 1 Records

Thu Apr 28 15:48:18 PDT 2016

Query Criteria

Firm ID: 13602
Firm Type: DBE

Firm ID	13602
Firm/DBA Name	CALIFORNIA GRINDING SPECIALTIES, INC. DBA AUSTIN ENTERPRISE
Address Line1	13421 SNOW ROAD
Address Line2	
City	BAKERSFIELD
State	CA
Zip Code1	93314
Zip Code2	
Mailing Address Line1	PO BOX 81926
Mailing Address Line2	
Mailing City	BAKERSFIELD
Mailing State	CA
Mailing Zip Code1	93380
Mailing Zip Code2	
Certification Type	DBE
EMail	paustin@austin-enterprise.com
Contact Name	PATTI AUSTIN
Area Code	(661)
Phone Number	589-1001
Alt Area Code	( )
Alt Phone Number	
Fax Area Code	(661)
Fax Phone Number	589-9509
Agency Name	CITY OF LOS ANGELES
Counties	00;
Districts	00;
DBE NAICS	238110; 532412;
ACDBE NAICS	
Work Codes	C1200 CONSTRUCTION AREA SIGNS; C1522 RESET, ADJUST ROADWAY ITEMS; C1901 ROADWAY EXCAVATION; C3701 SEAL COAT; C4010 PORTLAND CEMENT & CONCRETE PAVEMENT; C4040 CLEAN & SEAL PAVEMENT JOINTS - ROUT & SEAL CRACKS; C4101 PAVEMENT SUBSEALING & JACKING; C4201 GROOVE & GRIND PAVEMENT; C5100 CONCRETE STRUCTURE; C5111 CONCRETE OVERLAY, DRILL & BOND; C5150 CORE CONCRETE - REPAIR BRIDGE DECK; C5190 JOINT SEAL - WATER STOP; C5620 ROADSIDE SIGN; C7301 CONCRETE CURB & SIDEWALK - MISC; C8405 THERMOPLASTIC TRAFFIC STRIPING & MARKING; C8501 PAVEMENT MARKING; C9904 CORING; C9905 CUTTING; C9907 CONSTRUCTION EQUIPMENT RENTAL;
Licenses	A General Engineering Contractor; D06 Concrete Related Services;
Trucks	
Gender	F
Ethnicity	HISPANIC
Firm Type	DBE

Back To Query Form

STATE OF CALIFORNIA • DEPARTMENT OF TRANSPORTATION

DBE CONFIRMATION

DES-OE-0102.13 (NEW 05/2016)

*Page 1 of 2

Contract no.: 05-4482U4

Name of DBE business: J & M LAND RESTORATION, INC.

Name of DBE representative:

DBE certification number: 32481

Name of bidder: J & M LAND RESTORATION, INC.

Name of prime contractor if different from the bidder: Security Paving Company, Inc.

Name of representative of bidder or prime contractor: Jim Crews

Date: 04/27/2016

Bid item number	Item of work and description of services to be subcontracted or materials to be provided [1]	Amount ($)
21	MOVE-IN/MOVE-OUT (TEMPORARY EROSION CONTROL)	12,000.00
22	TEMP. HYDRAULIC MULCH (BONDED FIBER MATRIX)	160,800.00
98	MOVE-IN/MOVE-OUT (EROSION CONTROL)	7,800.00
101	EROSION CONTROL (DRY SEED) (SQFT)	13,071.30
102	HYDROMULCH	22,089.00
103	COMPOST BERM	86,367.60
104	STRAW	18,200.00
105	HYDROSEED	68,058.00
106	COMPOST (TYPE 1)	112,646.00
107	COMPOST (TYPE 2)	135,590.00
	Total	

[1] If 100% of an item is not to be performed or furnished by the DBE, describe the exact portion of the item to be performed or furnished.

*Continued On Next Page

As an authorized representative of a certified disadvantaged business enterprise, I confirm that my business was contacted by the bidder or prime contractor shown above regarding the contract shown above. If the bidder is awarded the contract, my business will enter into a contractual agreement with the bidder or prime contractor to perform the type and dollar amount of work shown on the DBE Commitment form.

I certify under penalty of perjury that the foregoing is true and correct.

Signature of DBE's authorized representative:

Printed name of DBE's authorized representative: Pamela Tuttle

Title of DBE's authorized representative: President

Date: 4/29/16

ADA Notice For individuals with sensory disabilities, this document is available in alternate formats. For alternate format information, contact the Forms Management Unit at (916) 445-9250, TTY 711, or write to Records and Forms Management, 1120 N Street, MS-89, Sacramento, CA 95814.

STATE OF CALIFORNIA - DEPARTMENT OF TRANSPORTATION

DBE CONFIRMATION

DES-OE-0102.13 (NEW 05/2015)

Contract No.: 05-4482U4

Name of DBE business: J & M LAND RESTORATION, INC.

Name of DBE representative:

DBE certification number: 32481

Name of bidder: J & M LAND RESTORATION, INC.

Name of prime contractor if different from the bidder: Security Paving Company, Inc.

Name of representative of bidder or prime contractor: Jim Crews

Date: 04/27/2016

Bid item number	Item of work and description of services to be subcontracted or materials to be provided [1]	Amount ($)
108	INCORPORATE MATERIALS	5,254.00
	Total	641,693.90

[1] If 100% of an item is not to be performed or furnished by the DBE, describe the exact portion of the item to be performed or furnished.

As an authorized representative of a certified disadvantaged business enterprise, I confirm that my business was contacted by the bidder or prime contractor shown above regarding the contract shown above. If the bidder is awarded the contract, my business will enter into a contractual agreement with the bidder or prime contractor to perform the type and dollar amount of work shown on the DBE Commitment form.

I certify under penalty of perjury that the foregoing is true and correct.

Signature of DBE's authorized representative:

Pamela Juette

Printed name of DBE's authorized representative:

President

Title of DBE's authorized representative:

4/29/16

Date:

ADA Notice For individuals with sensory disabilities, this document is available in alternate formats. For alternate format information, contact the Forms Management Unit at (916) 445-1233, TTY 711, or write to Records and Forms Management, 1120 N Street, MS-89, Sacramento, CA 95814.

1640 James Road, Bakersfield, CA 93308
(661)872-7039 - office (661)399-8882 (fax)
WMBE Cert CUCP-UDBE CT 32481, CCA-1246, Small Business
CA Lic # 508089, Nev License # 0040577, DIR #1000003397
Bond Rate 2.5%
Union No and So California Laborer

REVISED

Project: CDOT 05-4482U4, in Carpinteria
Addenda: 5
Estimator: Betsy Juette
Email: bjuette@jmlandrestoration.com
Date: 4/26/2016
PRICE VALID 30 DAYS

Bid Item	Description	Quantity	Unit of Measure	Unit Price	Extended Price
21	MOVE-IN/MOVE-OUT (TEMPORARY EROSION CONTROL)	20	EA	$ 600	$ 12,000.00
22	TEMPORARY HYDRAULIC MULCH (BFM)	200,000	SY	$ 0.804	$ 160,800.00
~~25~~	~~TEMPORARY FIBER ROLL~~	~~25,600~~	~~LF~~	~~$ 3.840~~	~~$ 98,304.00~~
98	MOVE-IN/MOVE-OUT (EROSION CONTROL)	6	EA	$ 1,300	$ 7,800.00
101	EROSION CONTROL (DRY SEED)	23,300	SF	$ 0.561	$ 13,071.30
102	HYDROMULCH	597,000	SF	$ 0.037	$ 22,089.00
103	COMPOST BERM	19,800	LF	$ 4.362	$ 86,367.60
104	STRAW	455,000	SF	$ 0.040	$ 18,200.00
105	HYDROSEED	597,000	SF	$ 0.114	$ 68,058.00
106	COMPOST (TYPE 1)	142,000	SF	$ 0.792	$ 112,464.00
107	COMPOST (TYPE 2)	455,000	SF	$ 0.298	$ 135,590.00
108	INCORPORATE MATERIALS	142,000	SF	$ 0.037	$ 5,254.00

General contractor may elect to perform item: 25

Exclusions/Qualifications/Remarks: Workday is from 7:00 -3:30 -8 hrs day - Mon to Fri. Bid does not include any overtime, weekends or holiday work or night work.

The Gen. Contractor (GC) and/or owner is to provide: a staging area for J&M equipment and materials, the traffic control, water at the seeding site at 350 GPM with a 4,000 gal truck, access to the site for regular highway vehicles (top & bottom), also the GC is to provide any soil preparation necessary; i.e. salvage or placement of topsoil, duff, incorporate, weed removal, plant establishment, etc.Bid is based on J&M's current insurance, any additional insurance required may be supplied at an additional cost to be paid by GC. The GC is liable for any overages on bid item quantities. J&M will not accept any backcharge or deduction to the contract unless proper notification is given in writing. No retention is to be withheld. Straw is to be applied pneumatically. Maintenance is not included. All seed and seed varieties are subject to availability.

Back To Query Form

Search Returned 1 Records

Thu Apr 28 15:43:08 PDT 2016

Query Criteria

Firm ID: 32481
Firm Type: DBE

Firm ID	32481
Firm/DBA Name	J & M LAND RESTORATION, INC.
Address Line1	1640 JAMES ROAD
Address Line2	
City	BAKERSFIELD
State	CA
Zip Code1	93308
Zip Code2	
Mailing Address Line1	
Mailing Address Line2	
Mailing City	
Mailing State	
Mailing Zip Code1	
Mailing Zip Code2	
Certification Type	DBE
EMail	jmland2@aol.com
Contact Name	PAMELA JUETTE
Area Code	(661)
Phone Number	872-7039
Alt Area Code	( )
Alt Phone Number	
Fax Area Code	(661)
Fax Phone Number	399-8882
Agency Name	CITY OF LOS ANGELES
Counties	15; 19;
Districts	06; 07;
DBE NAICS	115112; 221310; 561730;
ACDBE NAICS	
Work Codes	A0710 SOIL PREPARATION SERVICES; A0780 LANDSCAPE & HORTICULTURAL SERVICES; C2021 HYDROSEEDING; C2030 EROSION CONTROL; C2066 TEMPORARY EROSION CONTROL;
Licenses	A General Engineering Contractor;
Trucks	
Gender	F
Ethnicity	CAUCASIAN
Firm Type	DBE

Back To Query Form

STATE OF CALIFORNIA • DEPARTMENT OF TRANSPORTATION

DBE CONFIRMATION

DES-OE-0102.13 (NEW 05/2015)

Contract no.: 05-4482U4

Name of DBE business: C G O CONSTRUCTION COMPANY

Name of DBE representative:

DBE certification number: 4483

Name of bidder: C G O CONSTRUCTION COMPANY

Name of prime contractor if different from the bidder: Security Paving Company, Inc.

Name of representative of bidder or prime contractor: Jim Crews

Date: 04/27/2016

Bid item number	Item of work and description of services to be subcontracted or materials to be provided [1]	Amount ($)
69	CLEARING AND GRUBBING (LS)	330,300.00

[1] If 100% of an item is not to be performed or furnished by the DBE, describe the exact portion of the item to be performed or furnished.

Total	330,300.00

As an authorized representative of a certified disadvantaged business enterprise, I confirm that my business was contacted by the bidder or prime contractor shown above regarding the contract shown above. If the bidder is awarded the contract, my business will enter into a contractual agreement with the bidder or prime contractor to perform the type and dollar amount of work shown on the DBE Commitment form.

I certify under penalty of perjury that the foregoing is true and correct.

Signature of DBE's authorized representative:

Charles Guri

Printed name of DBE's authorized representative:

Pres.

Title of DBE's authorized representative:

04-29-16

Date:

ADA Notice For individuals with sensory disabilities, this document is available in alternate formats. For alternate format information, contact the Forms Management Unit at (916) 445-1233, TTY 711, or write to Records and Forms Management, 1120 N Street, MS-89, Sacramento, CA 95814.

CGO CONSTRUCTION COMPANY, INC.

ENGINEERS & CONTRACTORS • LIC. # 532200
3100 EAST CEDAR STREET, #14, ONTARIO, CA. 91761 • PHONE (909) 930-5501 • FAX (909) 930-5503
(a UDBE/ DBE Firm) CUCP #4483. DIR #1000013024
Email: cgoconst2@msn.com

TO	DATE April 27, 2016
	BID DOCUMENTS Plans and specifications from Caltrans
ATTENTION PHONE NUMBER Estimating Dept.	
101 Freeway Widen. Caltrans 05-4482U4	
Carpintera	

PROPOSAL & CONTRACT

DESCRIPTION OF WORK	ESTIMATED QUANTITY	UNIT	UNIT PRICE	TOTAL
69. Clearing and Grubbing(trees/vegetation only)	1	LS	$330,300.00	$330,300.00

1. Excludes Traffic control/barricades.
2. Excludes grass, weeds, pruning, and topsoil removal.
3. Excludes utilities/substructures. Asbestos/lead abatement.
4. No permits, testing, bonds, and engineering fees included.
5. Construction water to be paid for by the owner and available on site in sufficient quantity and pressure.
6. Excavating and replacing of saturated, toxic/hazardous, or unsuitable material are excluded.
7. Not responsible for any spoils or deviations caused by other contractors.
8. Bracing/shoring, dewatering, buried tanks/barrels are excluded.
9. Our Liability Insurance is $1M/Occurrence, $2M Aggregate, $2M Umbrella.
10. ***Retention, if withheld, is to be released 60 Days after our work is 100% completed and accepted.***

ACCEPTED

COMPANY _____

BY: _____

DATE: _____

CGO CONSTRUCTION COMPANY, INC.

BY: CHARLES OJURI - ESTIMATOR

DATE: APRIL 27, 2016

Back To Query Form

Search Returned 1 Records

Thu Apr 28 15:47:41 PDT 2016

Query Criteria

Firm ID: 4483
Firm Type: DBE

Firm ID	4483
Firm/DBA Name	C G O CONSTRUCTION COMPANY
Address Line1	3100 EAST CEDAR STREET #14
Address Line2	
City	ONTARIO
State	CA
Zip Code1	91761
Zip Code2	
Mailing Address Line1	
Mailing Address Line2	
Mailing City	
Mailing State	
Mailing Zip Code1	
Mailing Zip Code2	
Certification Type	DBE
EMail	cgoconst2@msn.com
Contact Name	CHARLES OJURI
Area Code	(909)
Phone Number	930-5501
Alt Area Code	( )
Alt Phone Number	
Fax Area Code	(909)
Fax Phone Number	930-5503
Agency Name	DEPARTMENT OF TRANSPORTATION
Counties	13; 14; 15; 16; 19; 30; 33; 36; 37; 54;
Districts	06; 07; 08; 09; 11; 12;
DBE NAICS	237310; 238120; 541490; 541618;
ACDBE NAICS	
Work Codes	C1601 CLEARING & GRUBBING; C1901 ROADWAY EXCAVATION; C1920 STRUCTURE EXCAVATION; C1930 STRUCTURE BACKFILL; C1940 DITCHES EXCAVATION; C5501 STEEL STRUCTURES; C5570 STEEL CRIB WALL; C8700 CONSULTANT, NON ENGINEERING;
Licenses	A General Engineering Contractor; C21 Building Moving / Demolition Contractor;
Trucks	
Gender	M
Ethnicity	BLACK
Firm Type	DBE

Back To Query Form

STATE OF CALIFORNIA - DEPARTMENT OF TRANSPORTATION

DBE CONFIRMATION

DES-OE-0102.13 (NEW 06/2016)

Contract no.: 05-4482U4

Name of DBE business: K R C SAFETY CO. INC.

Name of DBE representative:

DBE certification number: 447

Name of bidder: K R C SAFETY CO. INC.

Name of prime contractor if different from the bidder: Security Paving Company, Inc.

Name of representative of bidder or prime contractor: Jim Crews

Date: 04/27/2016

Bid item number	Item of work and description of services to be subcontracted or materials to be provided [1]	Amount ($)
4	CONSTRUCTION AREA SIGNS	207,572.40
5	RENTAL TRAFFIC CONTROL SYSTEM (*SEE BREAKDOWN)	324,360.00
46	REMOVE ROADSIDE SIGN	14,273.00
47	REMOVE ROADSIDE SIGN (STRAP AND SADDLE)	1,141.84
54	RESET ROADSIDE SIGN	1,714.48
55	RELOCATE ROADSIDE SIGN	3,000.34
161	FURNISH SINGLE SHEET ALUM. SIGN (0.063"-UNFRAMED)	9,460.80
162	FURNISH SINGLE SHEET ALUM. SIGN (0.080"-UNFRAMED)	1,896.00
163	ROADSIDE SIGN - ONE POST	59,704.40
164	ROADSIDE SIGN - TWO POST	3,579.72
	Total	*Continued On Next Page

[1] If 100% of an item is not to be performed or furnished by the DBE, describe the exact portion of the item to be performed or furnished.

As an authorized representative of a certified disadvantaged business enterprise, I confirm that my business was contacted by the bidder or prime contractor shown above regarding the contract shown above. If the bidder is awarded the contract, my business will enter into a contractual agreement with the bidder or prime contractor to perform the type and dollar amount of work shown on the DBE Commitment form.

I certify under penalty of perjury that the foregoing is true and correct.

Michael Castro
Signature of DBE's authorized representative:

Michael Castro
Printed name of DBE's authorized representative:

Estimator
Title of DBE's authorized representative:

4/29/16
Date:

ADA Notice For individuals with sensory disabilities, this document is available in alternate formats. For alternate format information, contact the Forms Management Unit at (916) 445-1233, TTY 711, or write to Records and Forms Management, 1120 N Street, MS-89, Sacramento, CA 95814.

STATE OF CALIFORNIA • DEPARTMENT OF TRANSPORTATION
DBE CONFIRMATION
DES-OE-0102.13 (NEW 05/2015)

Contract no.: 05-4482U4

Name of DBE business: K R C SAFETY CO. INC.

Name of DBE representative:

DBE certification number: 447

Name of bidder: K R C SAFETY CO. INC.

Name of prime contractor if different from the bidder: Security Paving Company, Inc.

Name of representative of bidder or prime contractor: Jim Crews

Date: 04/27/2016

Bid item number	Item of work and description of services to be subcontracted or materials to be provided [1]	Amount ($)
165	INSTALL SIGN (STRAP AND SADDLE BRACKET METHOD)	470.62
166	INSTALL ROADSIDE SIGN PANEL ON EXISTING POST	491.61
167	INSTALL ROADSIDE SIGN (LAMIN. WOOD BOX POST)	20,828.50
168	FURN. LAMIN. PANEL SIGN (1"-TYPE A) R.S. (TYPE XI)	3,500.00
169	FURN. LAMIN. PANEL SIGN (1"-TYPE B) R.S. (TYPE XI)	13,054.40
170	FURN. LAMIN. PANEL SIGN (2 1/2"-TYPE B) R.S (TYPE XI)	25,083.20
171	FURN. S.S. ALUM. SIGN (0.063"-UNFRAMED) R.S. (TYPE XI)	7,670.40
172	FURN. S.S. ALUM. SIGN (0.083"-UNFRAMED) R.S. (TYPE XI)	6,446.40
173	FURN. S.S. ALUM. SIGN (0.063"-FRAMED) R.S. (TYPE XI)	2,191.20
174	FURN. S.S. ALUM. SIGN (0.083"-FRAMED) R.S. (TYPE XI)	1,288.32
	Total	*Continued On Next Page

[1] If 100% of an item is not to be performed or furnished by the DBE, describe the exact portion of the item to be performed or furnished.

As an authorized representative of a certified disadvantaged business enterprise, I confirm that my business was contacted by the bidder or prime contractor shown above regarding the contract shown above. If the bidder is awarded the contract, my business will enter into a contractual agreement with the bidder or prime contractor to perform the type and dollar amount of work shown on the DBE Commitment form.

I certify under penalty of perjury that the foregoing is true and correct.

Michael Castro
Signature of DBE's authorized representative:

Michael Castro
Printed name of DBE's authorized representative:

Estimator
Title of DBE's authorized representative:

4/29/16
Date:

ADA Notice For individuals with sensory disabilities, this document is available in alternate formats. For alternate format information, contact the Forms Management Unit at (916) 445-1233, TTY 711, or write to Records and Forms Management, 1120 N Street, MS-89, Sacramento, CA 95814.

STATE OF CALIFORNIA • DEPARTMENT OF TRANSPORTATION
DBE CONFIRMATION
DES-OE-0102.13 (NEW 05/2015)

Contract no.: 05-4482U4

Name of DBE business: K R C SAFETY CO. INC.

Name of DBE representative:

DBE certification number: 447

Name of bidder: K R C SAFETY CO. INC.

Name of prime contractor if different from the bidder: Security Paving Company, Inc.

Name of representative of bidder or prime contractor: Jim Crews

Date: 04/27/2016

Bid item number	Item of work and description of services to be subcontracted or materials to be provided *	Amount ($)
175	RETROREFLECTIVE SHEETING (TYPE XI)	16,400.00
231	DELINEATOR (CLASS 1)	10,779.60
233	OBJECT MARKER	9,937.16
	Total	744,844.39

* If 100% of an item is not to be performed or furnished by the DBE, describe the exact portion of the item to be performed or furnished.

As an authorized representative of a certified disadvantaged business enterprise, I confirm that my business was contacted by the bidder or prime contractor shown above regarding the contract shown above. If the bidder is awarded the contract, my business will enter into a contractual agreement with the bidder or prime contractor to perform the type and dollar amount of work shown on the DBE Commitment form.

I certify under penalty of perjury that the foregoing is true and correct.

Michael Castro
Signature of DBE's authorized representative:

Michael Castro
Printed name of DBE's authorized representative:

Estimator
Title of DBE's authorized representative:

4/27/16
Date:

ADA Notice For individuals with sensory disabilities, this document is available in alternate formats. For alternate formats information, contact the Forms Management Unit at (916) 445-1233, TTY 711, or write to Records and Forms Management, 1120 N Street, MS-89, Sacramento, CA 95814.

KRC SAFETY CO., INC.

BARRICADE RENTAL ~ TRAFFIC CONTROL
7821 W. Sunnyview Ave Visalia, CA 93291
Phone (559) 732-0393 ~ Fax (559)732-2684
WWW.KRCSAFETY.COM

To: Estimator
Project: 05-4482U4
Bid Date:4/27/2016

05-Sb-101

UN:276 / D:252

KRC BID # 16-312

UNION, LICENSE #507950 (A, C31), DBE (NATIVE AMERICAN) #000447, SBE #6897, MBE #9IS00114

Item#	Description	U/M	Qty	Rate	Total
4	Construction Area Signs	LS	1	207,572.40	207,572.40
5	Traffic Control System - See traffic control quote for rates				
12	Portable Changeable Message Sign - Per Each, Rental Only $150.00/Day : $400.00/Week : $1,000.00/Month (Month rate based on 30 calendar days) $150.00 delivery fee per PCMS : $150.00 pick up fee per PCMS				
46	Remove Roadside Sign	ea	100	142.73	14,273.00
47	Remove Roadside Sign (SSBM)	ea	8	142.73	1,141.84
54	Reset Roadside Sign	ea	8	214.31	1,714.48
55	Relocate Roadside Sign	ea	14	214.31	3,000.34
161	Furnish Sign (0.063"-unframed)	sqft	540	17.52	9,460.80
162	Furnish Sign (0.080"-Unframed)	sqft	100	18.96	1,896.00
163	Roadside Sign - One Post	ea	140	426.46	59,704.40
164	Roadside Sign - Two Post	ea	6	596.62	3,579.72
165	Install Sign (Strap and Saddle Bracket Method)	ea	2	235.31	470.62
166	Install Roadside Sign Panel on Existing Post	ea	3	163.87	491.61
167	Install Roadside Sign (Laminated Wood Box Post)	ea	7	2,975.50	20,828.50
168	Furnish Laminated Panel Sign (1"-Type A) For Retroreflective Sheeting (Type XI)	sqft	140	25.00	3,500.00
169	Furnish Laminated Panel Sign (1"-Type B) For Retroreflective Sheeting (Type XI)	sqft	410	31.84	13,054.40
170	Furnish Laminated Panel Sign (2 1/2"-Type B) For Retroreflective Sheeting (Type XI)	sqft	610	41.12	25,083.20
171	Furnish Sign (0.063"-unframed) For Retroreflective Sheeting (Type XI)	sqft	680	11.28	7,670.40
172	Furnish Sign (0.080"-Unframed) For Retroreflective Sheeting (Type XI)	sqft	510	12.64	6,446.40
173	Furnish Sign (0.063"-Framed) For Retroreflective Sheeting (Type XI)	sqft	110	19.92	2,191.20
174	Furnish Sign (0.080"-Framed) For Retroreflective Sheeting (Type XI)	sqft	61	21.12	1,288.32
175	Retroreflective Sheeting (Type XI)	sqft	2,500	6.56	16,400.00
231	Delineator (Class 1)	ea	130	82.92	10,779.60
233	Object Marker	ea	71	139.96	9,937.16
	Note: (5) addendum(s) acknowledged.				
	Note: If items are not tied together within these notes items may be split.				
	Note: Item 4 includes signs from CS-1, THQ-6 thru THQ-10, MIQ-1, MIQ-1a and (2) construction project funding signs only. Signs will be furnished, installed and removed.				
	Note: SC6-3 / SC6-4 (Ramp Notification Signs) if used will be installed and removed in conjunction with primary construction area signs.				
	Note: All construction area signs will be installed per plan per stage. Signs will be covered at installation with black plastic if needed. Contractor will be responsible for uncovering and recovering signs as needed. KRC will not be responsible for maintaining covers after initial covering.				
	Note: KRC SAFETY will notify U.S.A for its work only at no extra charge to the prime contractor				
	Note: Item 6 if used must bid with item 4.				
	Note: Contractor to maintain item 6 after initial placement.				
	Note: Item 46, 47, 54, 55, 163, 164, 165, 166, 167, 231 and 233 must bid together and if used must bid with item 4.				
	Note: Item 161, 162, 168, 169, 170, 171, 172, 173, 174 and 175 must bid together and if used must bid with item 46, 47, 54, 55, 163, 164, 165, 166, 167, 231 and 233.				

KRC SAFETY CO., INC.

BARRICADE RENTAL ~ TRAFFIC CONTROL
7821 W. Sunnyview Ave Visalia, CA 93291
Phone (559) 732-0393 ~ Fax (559)732-2684
WWW.KRCSAFETY.COM

To: Estimator
Project: 05-4482U4
Bid Date:4/27/2016

05-Sb-101

UN:276 / D:252

KRC BID # 16-312

UNION, LICENSE #507950 (A, C31), DBE (NATIVE AMERICAN) #000447, SBE #6897, MBE #9IS00114

Item#	Description	U/M	Qty	Rate	Total
	Note: Permanent sign panel order will not be placed until all RFI's are completed in full. Once all RFI's are completed in full the complte order will then be placed. KRC will not recieve any sign panels sooner than 45 working days from placement of order. All sign panels will be ordered at once. Partial shipments due to CalTrans or contractors request will result in price increase to all furnish aluminum items.				
	Note: Permanent sign, delineator and marker removal, resetting, relocation and installation include a max of (7) move ins. Additional move-ins will be charged at $1,500.00 per occurrence. Each move in consists of (5) consecutive work days, Monday thru Friday only.				
	Note: All rental equipment is subject to "DAY" rate if KRC maintains equipment during traffic control shift.				
	Note: KRC reserves the right to withdraw bid if not listed for items together as stated within these notes.				
	Note: Prior to accepting this quote all stipulations listed on quote and the "Attachment A" must be understood and accepted.				

KRC SAFETY CO., INC.

BARRICADE RENTAL ~ TRAFFIC CONTROL
7821 W. Sunnyview Ave Visalia, CA 93291
Phone (559) 732-0393 ~ Fax (559)732-2684
WWW.KRCSAFETY.COM

To: Estimator
Project: 05-4482U4
Bid Date:4/27/2016

05-Sb-101

UN:276 / D:252

KRC BID # 16-312

UNION, LICENSE #507950 (A, C31), DBE (NATIVE AMERICAN) #000447, SBE #6897, MBE #9IS00114

Item#	Description	Rate	
5	Traffic Control System		
	1 Impact attenuator vehicle with driver - Per 8 hour shift	965.00	965
	1 man lane/ramp closures - Per 8 hour shift	985.00	
	2 man lane/ramp closures - Per 8 hour shift	1,585.00	1585
	3 man lane/ramp closures (Includes IAV) - Per 8 hour shift	2,485.00	
	- Additional arrow board(s) per shift (includes lane) applicable delivery and pick up fees will be added	35.00	
	- If less than 3 consecutive shifts are performed please add 10% to quoted traffic control rates		
	- All traffic control trucks include up to 300 cones, (2) arrow boards, applicable equipment to close 2 lanes in same direction and or 1 lane in opposite directions, applicable on/off ramp closure equipment for up to 2 ramps within the closure, (6) beacons with batteries & (24) flag stands. All traffic control trucks are also equipped with (1) T13 set up.		
	- Cancelations made less than 12 hours notice of requested show up time will be charged at 40% of quoted rates. all cancelations MUST be received in written form. via fax or e-mail.		
	- Impact attenuator vehicle (IAV) & traffic control crews are subject to availability		
	- If contractor elects to use (1) man closure option contractor must supply KRC with a qualified and knowledgeable traffic control tech to help set out and pick up equipment.		
	- Time starts when first piece of equipment is placed and ends when last piece of equipment is picked up.		
	- Please allow 30-60 minutes on each side of shift for placing and removing equipment.		
	- All overtime (8-12 hours) will be charged at $105.00 per hour per man x 3 EA x 2 Hrs =	630	630
	- All double time (over 12 hours) will be charged at $115.00 per hour per man	$/Shift	3,180
	- Add $200.00 per laborer to the first (8) hours of all Saturday traffic control shifts. After 8 hours applicable overtime/double time rate per man per hour will apply.		
	- Add $295.00 per laborer to the first (8) hours of all Sunday traffic control shifts. After 8 hours applicable double time rate per man per hour will apply.		
	- Prior to accepting this quote all stipulations listed on quote and the "Attachment A" must be understood and accepted.		
	102 Days x 3,180 =		324,360
	Rental Option Only For Equipment Listed Below		
	Impact Attenuator Vehicle (IAV) - Rental Only - Subject To Availability		
	$350.00/Day : $1,500.00/Week : $3,250.00/Month (Month rate based on 30 calendar days)		
	$300.00 delivery fee will apply : $300.00 pick up fee will apply		
	Proper insurance certificate must be on file with KRC prior to pickup or delivery		
	Flashing Arrow Sign (Arrow Board) - Rental Only - Subject To Availability		
	$70.00/Day : $200.00/Week : $400.00/Month (Month rate based on 30 calendar days)		
	$150.00 delivery fee will apply : $150.00 pick up fee will apply		
	Up to (2) units can be delivered and or picked up at quoted price.		

AGC CALIFORNIA

SCCA

Back To Query Form

Search Returned 1 Records

Thu Apr 28 17:15:31 PDT 2016

Query Criteria

Firm ID: 447
Firm Type: DBE

Firm ID	447
Firm/DBA Name	K R C SAFETY CO. INC.
Address Line1	7821 WEST SUNNYVIEW
Address Line2	
City	VISALIA
State	CA
Zip Code1	93291
Zip Code2	
Mailing Address Line1	
Mailing Address Line2	
Mailing City	
Mailing State	
Mailing Zip Code1	
Mailing Zip Code2	
Certification Type	DBE
EMail	garyc@krcsafety.com
Contact Name	GARY CASTRO
Area Code	(559)
Phone Number	732-0393
Alt Area Code	( )
Alt Phone Number	
Fax Area Code	(559)
Fax Phone Number	732-2684
Agency Name	CITY OF FRESNO
Counties	00;
Districts	00;
DBE NAICS	237310; 238110; 238990; 339950; 423390; 423810; 423830; 423990; 484110; 532412; 541430; 541490; 541850; 541890;
ACDBE NAICS	
Work Codes	C0612 SAFETY SUPPLIER; C0683 GUARD RAILINGS & BARRIERS SUPPLIER; C1200 CONSTRUCTION AREA SIGNS; C1201 TRAFFIC CONTROL SYSTEM; C1290 TEMPORARY RAILING (TYPE K); C1522 RESET, ADJUST ROADWAY ITEMS; C2030 EROSION CONTROL; C2066 TEMPORARY EROSION CONTROL; C3930 PAVEMENT REINFORCING FABRIC; C4906 CAST-IN-DRILLED-HOLE CONCRETE PILING; C5100 CONCRETE STRUCTURE; C5601 SIGN STRUCTURE; C5620 ROADSIDE SIGN; C8101 SURVEY OR HISTORICAL MONUMENT; C8201 OBJECT MARKER; C8320 METAL BEAM GUARD RAILING; C8331 CONCRETE BARRIER; C8405 THERMOPLASTIC TRAFFIC STRIPING & MARKING; C8406 PAINTED TRAFFIC STRIPING & MARKING; C8501 PAVEMENT MARKING; C9605 FLAT BED TRUCKING; C9774 TRUCKER; C9907 CONSTRUCTION EQUIPMENT RENTAL;
Licenses	A General Engineering Contractor; C31 Construction Zone Traffic Control Contractor;
Trucks	
Gender	M
Ethnicity	NATIVE AMERICAN
Firm Type	DBE

Back To Query Form

STATE OF CALIFORNIA • DEPARTMENT OF TRANSPORTATION

DBE CONFIRMATION

DES-05-0102.13 (NEW 05/2015)

Contract no.: 05-4482U4

Name of DBE business: TIPCO ENGINEERING, INC

Name of DBE representative:

DBE certification number: 37925

Name of bidder: TIPCO ENGINEERING, INC

Name of prime contractor if different from the bidder: Security Paving Company, Inc.

Name of representative of bidder or prime contractor: Jim Crews

Date: 04/27/2016

Bid item number	Item of work and description of services to be subcontracted or materials to be provided [1]	Amount ($)
126	FURNISH 48" STEEL PIPE PILING	130,950.00
127	DRIVE 48" STEEL PIPE PILING	40,000.00
128	FURNISH PILING (CLASS 140) (ALTERNATIVE W)	11,610.00
129	DRIVE PILE (CLASS 140) (ALTERNATIVE W)	16,500.00
130	FURNISH PILING (CLASS 200) (ALTERNATIVE W)	883,025.00
131	DRIVE PILE (CLASS 200) (ALTERNATIVE W)	498,300.00
132	FURNISH 78" CAST-IN-STEEL-SHELL CONCRETE PILING	548,800.00
133	DRIVE 78" CAST-IN-STEEL-SHELL CONCRETE PILING	200,000.00
	Total	2,329,185.00

[1] If 100% of an item is not to be performed or furnished by the DBE, describe the exact portion of the item to be performed or furnished.

As an authorized representative of a certified disadvantaged business enterprise, I confirm that my business was contacted by the bidder or prime contractor shown above regarding the contract shown above. If the bidder is awarded the contract, my business will enter into a contractual agreement with the bidder or prime contractor to perform the type and dollar amount of work shown on the DBE Commitment form.

I certify under penalty of perjury that the foregoing is true and correct.

Signature of DBE's authorized representative:

Printed name of DBE's authorized representative: Kevin Tipton

Title of DBE's authorized representative: President

Date: 4/28/16

ADA Notice For individuals with sensory disabilities, this document is available in alternate formats. For alternate format information, contact the Forms Management Unit at (916) 445-1233, TTY 711, or write to Records and Forms Management, 1120 N Street, MS-89, Sacramento, CA 95814.

TIPCO
ENGINEERING INC.

425 E. Redondo Beach Blvd
Gardena, CA 90248
Lic# 928364
Certified DBE Firm ID No. 37925

OFFICE (310) 515-6549 FAX (866) 623-8349

REVISED
SUBCONTRACT PROPOSAL

To: Estimator Bid Date 4/27/2016
Project: Caltrans Contract 05-4482U4 – Route 101 Carpinteria, CA

Prepared By: Anthony Will

Item	Description	Unit	Quantity	Unit Price	Price
126	Furnish 48" Steel Piling	LF	291	$ 450.00	$ 130,950.00
127	Drive 48" Steel Piling	EA	4	$ 10,000.00	$ 40,000.00
128	Furnish Piling (Class 140 Alt. W)	LF	258	$ 45.00	$ 11,610.00
129	Drive Pile (Class Class 140 Alt. W)	EA	10	$ 1,650.00	$ 16,500.00
130	Furnish Piling (Class 200 Alt. W)	LF	16,055	$ 55.00	$ 883,025.00
131	Drive Pile (Class Class 200 Alt. W)	EA	302	$ 1,650.00	$ 498,300.00
132	Furnish 78" CISS Concrete Piling	LF	784	$ 700.00	$ 548,800.00
133	**Drive 78" CISS Concrete Piling (Partia**	**EA**	**10**	**$ 20,000.00**	**$ 200,000.00**
Base Price					***$ 2,329,185.00***

Our price is based on the following conditions and our general conditions, which are attached.
Terms and Conditions

Included in our proposal are:

1. **Bondable (1.00%) Union Contractor signatory to Pile Drivers and Operating Engineers.**
2. Proposal includes Two (2) single crane mobilizations to complete all piling work identified.
3. Driving system, Arc Weldable Instrumentation (Stage 1 Only) Shop Drawings, Installation, and monitoring. Furnish and Installation of the shear rings. Pile cut offs and debris disposal.
4. Optional – Removal of existing concrete piling – $20,000/EA - Loaded on Contractors trucks for disposal. Excavation exposing 3'-0" top of each piling with 6' clearance by others.

Specifically excluded from our proposal

5. **Bid Item 133 Drill Out; Clean Out; Rebar and Concrete.**
6. All engineering, excavation, shoring unless otherwise noted, spoil removal, backfill, Dowels, QCP/Third Party Inspection, drawings, or pile driving records. Truck crane and pile handling equipment access to/between each location, WQCP, Welding Inspection (please figure 7 days onsite welding), Traffic Control, Lighting, K-rail Removal, Noise Monitoring, Vibration or

movement monitoring of adjacent structures, Spoil Removal. Etc. Furnish and placement of any minor concrete as void filler.

7. Any hazardous waste management, disposal, or liability.

Unless otherwise noted, all terms and conditions in this proposal shall become an attachment (Exhibit "A") to any contract, which references the work in this proposal. In the event of any conflict between any one or more of the provisions in this proposal and the provisions of the Contract, the provisions of this proposal shall supersede and prevail.

1. Prime Contractor/Owner shall provide at NO cost to Tipco Engineering, Inc.:
   a) Locating and removing belowground obstructions that interfere with pile installation and de-energize electric lines to conform to all safety regulations.
   b) Excavation dewatering.
   c) Public safety measures including but not limited to traffic control, delineation and barricading of the job site, barricading and/or fencing for excavations.
   d) Excavation at pile location required in plans and specifications completed before pile driving.
   e) Establishing and maintaining surveying for pile layout and pile cut-off elevations.
   f) Shoring and sloping for excavations in accordance with OSHA and approved by Tipco.
   g) Protection of property from diesel hammer spray and exhaust.
   h) Minimum distance of 36 inches from pile center to shoring or other obstructions.
   i) Protection of utilities, structures, improvements, and property from damages due to ground heave, soil movements, or vibrations generated by pile installation.
   j) Removal and disposal of pre-drill spoils and pile cutoffs unless noted otherwise.
   k) Provide on-site storage area for the project materials.
   l) Provide all weather level access, minimum 25 feet wide that allows pile driving and pile moving equipment within 30 feet of all piles. .
2. Prices are based on the following;
   a) Pile driving performed during eight hour, daytime shifts, Monday through Friday.
   b) Reimbursement to Tipco for all costs associated with delays, out-of sequence moves, and extra work caused by obstructions.
   c) Two mobilization and demobilization for <u>one</u> pile driving set up. Each additional mobilization/demobilization charged at $30,000.00
   d) Pile driving in <u>one</u> continuous operation with sequence mutually agreed upon for each mobilization.
   e) Standby for crew and equipment charged at $875 per hour.
   f) Standby for equipment at site with no crew present charged at $1250 per day.
   g) Tipco General Liability insurance coverage of $1,000,000 each occurrence and $2,000,000 aggregate. Special agreements, waivers, or additional coverage's will be an additional cost.
   h) Pile driving schedule shall be mutually agreed upon before mobilization.
   i) If noise reduction requires equipment modifications, delays, or any changes in our pile driving operation, Tipco shall be reimbursed for costs incurred.
3. Prices do **NOT** include the following:
   a) Payment or Performance bonds.
   b) Any inspection associated with piles.
   c) Reports, as-built drawings, pile driving records, engineering or design.
   d) Furnishing/installing rebar dowels or pile anchors, bending of extended rebar unless noted otherwise.
   e) Hold-harmless agreements.
   f) Working on mats.
   g) Permits of any kind except hauling.
   h) Railroad insurance.
   i) Using a follower to drive pile top below surface.
   j) Sound, vibration or ground movement measurement.
4. Payment:
   a) Payment of 90% of work completed the preceding month shall be received by the 15th of the following month, and full payment (including retention) to be received within 60 days after substantial completion of work performed by Tipco.
   b) Late payments are subject to a 2% per month charge. **No Retention on Material Payments.**

This quote is firm for 30 days at which time it is void. Based on today's material cost. Escalations or Reductions will apply at time material is released for purchase.

Respectfully submitted,

Accepted by,

_____

Anthony Will
Estimator
925-595-1956 Cell

Back To Query Form

Search Returned 1 Records

Thu Apr 28 15:31:53 PDT 2016

Query Criteria

Firm ID: 37925
Firm Type: DBE

Firm ID	37925
Firm/DBA Name	TIPCO ENGINEERING, INC
Address Line1	425 E REDONDO BEACH BLVD
Address Line2	
City	GARDENA
State	CA
Zip Code1	90248
Zip Code2	
Mailing Address Line1	
Mailing Address Line2	
Mailing City	
Mailing State	
Mailing Zip Code1	
Mailing Zip Code2	
Certification Type	DBE
EMail	tipcoinc@aol.com
Contact Name	KEVIN DAN TIPTON
Area Code	(310)
Phone Number	515-6549
Alt Area Code	(310)
Alt Phone Number	993-7005
Fax Area Code	(310)
Fax Phone Number	515-6579
Agency Name	DEPARTMENT OF TRANSPORTATION
Counties	19; 24; 30; 33; 36; 37; 40; 42; 56;
Districts	05; 07; 08; 10; 11; 12;
DBE NAICS	237310; 237990; 238910;
ACDBE NAICS	
Work Codes	C1920 STRUCTURE EXCAVATION; C4901 FURNISH & DRIVE PILING; C8776 Construction Management - Other Heavy and Civil Construction;
Licenses	A General Engineering Contractor;
Trucks	
Gender	M
Ethnicity	BLACK
Firm Type	DBE

Back To Query Form

STATE OF CALIFORNIA • DEPARTMENT OF TRANSPORTATION

DBE CONFIRMATION

DES-OE-0102.13 (NEW 05/2015)

Contract no.: 05-4482U4

Name of DBE business: RANGEL BROTHERS TRUCKING

Name of DBE representative: YOVANI RANGEL

DBE certification number: 30516

Name of bidder: RANGEL BROTHERS TRUCKING

Name of prime contractor if different from the bidder: Security Paving Company, Inc.

Name of representative of bidder or prime contractor: Jim Crews

Date: 04/27/2016

Bid item number	Item of work and description of services to be subcontracted or materials to be provided [1]	Amount ($)
13	Haul K-Rail (1,104 HRS @ $95/HR)	104,880.00
72	Haul Excavation (End Dumps 4EA x 192 HRS x $95/HR)	72,960.00
—	Haul Excavation (Super Tens 5EA x 463 HRS x $88/HR)	40,744.00
73	Haul Excavation (Super Tens 4EA x 240 HRS x $88/HR)	84,480.00
74, 75, 76	Haul Excavation (Super Tens 3EA x 560 HRS x $88/HR)	147,840.00
78, 79	Haul Backfill (Super Tens 3EA x 240 HRS x $88/HR)	63,360.00
109	Haul Subbase On-Site (Bottom Dump 4EA x 194 HRS x $95/HR)	73,720.00
	Total	587,984.00

[1] If 100% of an item is not to be performed or furnished by the DBE, describe the exact portion of the item to be performed or furnished.

As an authorized representative of a certified disadvantaged business enterprise, I confirm that my business was contacted by the bidder or prime contractor shown above regarding the contract shown above. If the bidder is awarded the contract, my business will enter into a contractual agreement with the bidder or prime contractor to perform the type and dollar amount of work shown on the DBE Commitment form.

I certify under penalty of perjury that the foregoing is true and correct.

Signature of DBE's authorized representative:

Printed name of DBE's authorized representative: Yovani Rangel

Title of DBE's authorized representative: CFO

Date: 5/2/16

ADA Notice For individuals with sensory disabilities, this document is available in alternate formats. For alternate format information, contact the Forms Management Unit at (916) 445-1233, TTY 711, or write to Records and Forms Management, 1120 N Street, MS-99, Sacramento, CA 95814.

Rangel Brothers Trucking, Inc.

April 25, 2016

Security Paving, Inc

13170 Telfair Ave

Sylmar, CA 91342

Ref: Caltrans Route 101 Carpentaria #05-4482U4

Dear Mr. Christie,

Our Trucking rates for contract #05-4482U4 are as follows; $88.00/hr for Super Tens, $95.00/hr for End Dumps , $95.00/hr for bottom dumps, and $95.00/hr for flat beds for weekdays. Rangel Brothers Trucking Inc. is a certified Caltrans SMBE/DBE # 30516 company, which owns 12 Super Ten Dump Trucks, 6 End Dump Trucks, 6 Bottom Dumps, and 6 Flat Beds which will be provided to this job. If you need further information, please feel free to contact me at 818-266-5179.

Sincerely,

Yovani Rangel
Rangel Brothers Trucking, Inc

PHONE FAX EMAIL
801 S. Brand Blvd. #102 San Fernando, Ca. 91340 818-266-5179 818-698-6550 yrangeltrk@yahoo.com

Back To Query Form

Search Returned 1 Records

Mon May 02 11:29:40 PDT 2016

Query Criteria

Firm ID: 30516
Firm Type: DBE

Firm ID	30516
Firm/DBA Name	RANGEL BROTHERS TRUCKING
Address Line1	601 S. BRAND BLVD, STE 102
Address Line2	
City	SAN FERNANDO
State	CA
Zip Code1	91340
Zip Code2	
Mailing Address Line1	
Mailing Address Line2	
Mailing City	
Mailing State	
Mailing Zip Code1	
Mailing Zip Code2	
Certification Type	DBE
EMail	yrangeltrk@yahoo.com
Contact Name	YOVANI RANGEL
Area Code	(818)
Phone Number	266-5179
Alt Area Code	( )
Alt Phone Number	
Fax Area Code	(818)
Fax Phone Number	698-6550
Agency Name	DEPARTMENT OF TRANSPORTATION
Counties	01; 02; 03; 04; 05; 06; 07; 08; 09; 10; 11; 12; 13; 14; 15; 16; 17; 18; 19; 20; 21; 22; 23; 24; 25; 26; 27; 28; 29; 30; 31; 32; 33; 34; 35; 36; 37; 38; 39; 40; 41; 42; 43; 44; 45; 46; 47; 48; 49; 50; 51; 52; 53; 54; 55; 56; 57; 58;
Districts	01; 02; 03; 04; 05; 06; 07; 08; 09; 10; 11; 12;
DBE NAICS	484110;
ACDBE NAICS	
Work Codes	C9602 BOTTOM DUMP TRUCKING; C9605 FLAT BED TRUCKING; C9774 TRUCKER;
Licenses	
Trucks	FOR HIRE - 17;
Gender	M
Ethnicity	HISPANIC
Firm Type	DBE

Back To Query Form

STATE OF CALIFORNIA • DEPARTMENT OF TRANSPORTATION

DBE CONFIRMATION

DES-OE-0102.13 (NEW 05/2015)

Contract no.:
05-4482U4

Name of DBE business:
Triumph Geosynthetics, Inc.

Name of DBE representative:
Mark Pritchard

DBE certification number:
9076

Name of bidder:
Security Paving

Name of prime contractor if different from the bidder:

Name of representative of bidder or prime contractor:

Date:
4/29/16

Bid item number	Item of work and description of services to be subcontracted or materials to be provided [1]	Amount ($)
180-186	Alternative Pipe Culvert (MATERIAL ONLY)	$397,388.60
196, 197	Alternative Flared End Section (MATERIAL ONLY)	$2,106.23
	Total	$399,494.83
	60% Credit	$239,696.90
	Total	

[1] If 100% of an item is not to be performed or furnished by the DBE, describe the exact portion of the item to be performed or furnished.

As an authorized representative of a certified disadvantaged business enterprise, I confirm that my business was contacted by the bidder or prime contractor shown above regarding the contract shown above. If the bidder is awarded the contract, my business will enter into a contractual agreement with the bidder or prime contractor to perform the type and dollar amount of work shown on the DBE Commitment form.

I certify under penalty of perjury that the foregoing is true and correct.

Mark A Pritchard

Signature of DBE's authorized representative:

Mark Pritchard

Printed name of DBE's authorized representative:

Operations Manager

Title of DBE's authorized representative:

4/29/16

Date:

ADA Notice For individuals with sensory disabilities, this document is available in alternate formats. For alternate format information, contact the Forms Management Unit at (916) 445-1233, TTY 711, or write to Records and Forms Management, 1120 N Street, MS-89, Sacramento, CA 95814.

TRIUMPH GEO-SYNTHETICS, INC.

1235 N. GROVE ST. ANAHEIM, CA 92806
PHONE (888) 775-7545 FAX (714) 237-1549
Certified DBE/WBE/SBE/UDBE Sales@TriumphGeo.com

QUOTATION

Quote Number
84305
PLEASE REFERENCE THIS QUOTE #

** FINAL MATERIAL QUANTITY IS SOLE RESPONSIBILITY OF CONTRACTOR **

To: **JIM CREWS**
Security Paving Company Inc.
13170 Telfair Ave.
Sylmar, CA 91342
818-362-9200

Fax: 818-362-9300 Email: jimcrews@securitypaving.com

Bid/Project Date: Wednesday, 04/27/2016
Project Name: South Of Carpinteria Creek Bridge To Franklin Creek Bridge
Project Location: Carpinteria, CA
Project Zip: 93013
Bid/Project #: 05-4482U4

FOR QUESTIONS ABOUT THIS QUOTE, PLEASE CALL TRIUMPH AT (888) 775-7545 OR EMAIL SALES@TRIUMPHGEO.COM

Bid Item #	Est.Qty	Units	Part #	Description	Price	Units	
180	240	LF	18" HDPE Solid	18"x20' Dual Wall HWY HDPE Solid WT Pipe Alternative Pipe Culvert	$8.000	LF –	$1,920.00
181	8,440	LF	24" HDPE Solid	24"x20' Dual Wall HWY HDPE Solid WT Pipe Alternative Pipe Culvert	$13.250	LF –	$111,830.00
182	4,780	LF	36" HDPE Solid	36"x20' Dual Wall HWY HDPE Solid WT Pipe Alternative Pipe Culvert	$23.620	LF –	$112,903.60
183	860	LF	42" HDPE Solid	42"x20' Dual Wall HWY HDPE Solid WT Pipe Alternative Pipe Culvert	$31.250	LF –	$26,875.00
184	520	LF	48" HDPE Solid	48"x20' Dual Wall HWY HDPE Solid WT Pipe Alternative Pipe Culvert	$39.000	LF –	$20,280.00
185	380	LF	54" HDPE Solid Pipe	54"x20' Dual Wall HWY HDPE Solid WT Pipe Alternative Pipe Culvert	$66.000	LF –	$25,080.00
186	1,620	LF	60" HDPE Solid	60"x20' Dual Wall HWY HDPE Solid WT Pipe Alternative Pipe Culvert	$61.000	LF –	$98,820.00
196	8	EA	24" HDPE Flared End Section	24" HDPE Flared End Section Alternative Flared End Section	$199.180	EA –	$1,593.44
197	1	EA	36" HDPE Flared End	36" HDPE Flared End Section Alternative Flared End Section	$512.790	EA –	$512.79
				Freight allowed to job site for HDPE Pipe.			

WBE / DBE / SBE SUPPLY 60% credit or per project specs. Contractor to confirm product qualification at bid date. Price Quote Firm 30 Days from Bid. Subject to escalation thereafter. Orders less than bid quantity subject to Unit Price Increase. Quotes are for standard roll sizes unless noted otherwise.Quantities based upon customer provided data or engineers estimate. Determination of all quantities required for completion of project is sole responsibility of contractor.

Sales Tax NOT INCLUDED in prices.

RETURNS: Returns within 30 days of sale subject to a 25% restocking charge plus freight in and out. Must be in original packing & in good condition. No returns accepted on nonstandard or custom fabrication. Materials manufactured for a specific project are NOT returnable. All returns must have a Return Authorization Number.

FUEL SURCHARGES may apply due to volatile market conditions differing from time of quote.

TERMS: Accounts due 30 days of Invoice Date. Finance Charge 1.5% per month Past 30 Days. Customer agrees to pay all legal, interest and collection fees incurred by company in collection of payment. WILL CALL ITEMS not available at all locations.

Back To Query Form

Search Returned 1 Records

Mon May 02 12:42:09 PDT 2016

Query Criteria

Firm ID: 9076
Firm Type: DBE

Firm ID	9076
Firm/DBA Name	TRIUMPH GEO-SYNTHETICS, INC.
Address Line1	1235 NORTH GROVE ST
Address Line2	
City	ANAHEIM
State	CA
Zip Code1	92806
Zip Code2	
Mailing Address Line1	1235 NORTH GROVE ST
Mailing Address Line2	
Mailing City	ANAHEIM
Mailing State	CA
Mailing Zip Code1	92806
Mailing Zip Code2	
Certification Type	SWBE
EMail	mccaa@triumphgeo.com
Contact Name	CISSY MCCAA
Area Code	(714)
Phone Number	237-1550
Alt Area Code	( )
Alt Phone Number	
Fax Area Code	(714)
Fax Phone Number	237-1549
Agency Name	DEPARTMENT OF TRANSPORTATION
Counties	00;
Districts	00;
DBE NAICS	423390; 444190; 454390;
ACDBE NAICS	
Work Codes	C0621 LANDSCAPING MATERIAL SUPPLIER; C0670 PIPE SUPPLIER; C0680 FENCING SUPPLIER; F5088 TRANSPORTATION EQUIPMENT & SUPPLIES;
Licenses	
Trucks	
Gender	F
Ethnicity	CAUCASIAN
Firm Type	

Back To Query Form

STATE OF CALIFORNIA • DEPARTMENT OF TRANSPORTATION

DBE CONFIRMATION

DES-OE-0102.13 (NEW 05/2015)

Contract no.: 05-448204

Name of DBE business: AFS Investments LLC DBA UMS Transport

Name of DBE representative: Ashley Fitzpatrick

DBE certification number: 38387

Name of bidder:

Name of prime contractor if different from the bidder:

Name of representative of bidder or prime contractor:

Date:

Bid item number	Item of work and description of services to be subcontracted or materials to be provided [1]	Amount ($)
114	HOT MIX ASPHALT OIL	$176,312.70
	Total	

[1] If 100% of an item is not to be performed or furnished by the DBE, describe the exact portion of the item to be performed or furnished.

As an authorized representative of a certified disadvantaged business enterprise, I confirm that my business was contacted by the bidder or prime contractor shown above regarding the contract shown above. If the bidder is awarded the contract, my business will enter into a contractual agreement with the bidder or prime contractor to perform the type and dollar amount of work shown on the DBE Commitment form.

I certify under penalty of perjury that the foregoing is true and correct.

Signature of DBE's authorized representative:

Printed name of DBE's authorized representative: Ashley Fitzpatrick

Title of DBE's authorized representative: Admin

Date: 4/28/16

ADA Notice For individuals with sensory disabilities, this document is available in alternate formats. For alternate format information, contact the Forms Management Unit at (916) 445-1233, TTY 711, or write to Records and Forms Management, 1120 N Street, MS-89, Sacramento, CA 95814.

LMS TRANSPORT
CA # 434396
✆ 800-698-6886

OFFICE: 951-616-3828
FAX: 951-685-1862
Email: orders@lms-transport.com or orders@lmncoldmilling.com
2751 Avalon St, Jurupa Valley, Ca 92509
UDBE # 38327 | SBE# 1770011

LMN INCORPORATED
"A Cold Milling Co."
CSLB # 987495
UDBE # 40561

UDBE # 40561 | SBE# 1795213

COMPANY: Vulcan Materials **ATTN:** Estimating **BID DATE:** 4-27-16
PROJECT NAME: Route 101 - #05-4482U4
Below is LMS Transport's & LMN Incorporated's quote for the above referenced project. If this quote is accepted please send a signed copy to orders@lms-transport.com or fax to 951-685-1862

- **Item #: Oil Supply Only (per ton)**: (1) 1,095 of PG64-10 @ $278 (Index-5%).
- **Item # Freight Only (per ton):** (1) $31 to Saticoy.
- **Item Numbers:** See rental rates below for cold milling, dump trucks, equipment moves, & flatbeds.
    - ***See LMS Transport's & LMN Incorporated's Standard Hourly Rates on Page 2.*** *You may apply any of these rental rates for the above mentioned contract to any bid items for services we offer to meet your DBE goals. LMN & LMS are sister companies & DBE Certified (asset based organizations!). Note: In (parenthesis) on page 2 states the amount of equipment we "own".*

INCLUSIONS (PERTAINING TO OIL SUPPLYING/TRUCKING/COLD MILLING):

1. **TERMS ARE NET 7 (no sales taxes or environmental fees included).**
2. A flat $12 Oil Spill Assessment Fee will be added to each load of oil.
3. **LMS TRANSPORT MUST BE NOTIFIED WITHIN 30 DAYS OF BID DATE OR QUOTE WILL BE NULL & VOID.**
4. EACH ADDITIONAL MOVE/MOBILIZATION IS BASED ON LMN STANDARD RATES (SEE PAGE 2).
5. ADDITIONAL SHIFTS TO BE CHARGED AT LMN STANDARD RATES (SEE PAGE 2).
6. BACK CHARGES NOT PERMITTED FOR TRUCKING OR MILLING WITHOUT SAME DAY APPROVAL.
7. ALL WORK TO BE PERFOMED UNDER THE CUSTOMERS SUPERVISION.

EXCLUSIONS (PERTAINING TO OIL SUPPLYING/TRUCKING/COLD MILLING):

1. QCQA, ARHM, TESTING, ENGINEERING, PERMITS, BONDS, FEES, INSPECTION FEES, SWPPP, LAYOUT, SURVEY.
2. SKIP WORK, SWEEPING, DETAIL, MINI GRINDER UNLESS NOTATED UNDER INCLUSIONS.
3. HANDWORK/DETAIL WORK UNLESS NOTATED UNDER INCLUSIONS.
4. TRAFFIC CONTROL LABOR, TRAFFIC CONTROL PLANS, SIGNS & CMS BOARD UNLESS NOTATED UNDER INCLUSIONS.
5. IMPORT & EXPORT, SUBGRADE REMOVAL & COMPACTION, SUBGRADE PREP, GRADING, FINE GRADING, DEWATERING, PETRO-MAT, CLAY, MACADAM, AND ANY UNFORSEEN CIRCUMSTANES OR CONDITIONS. UNLESS NOTATED UNDER INCLUSIONS.
6. PROTECTION OF EXST. UTILITIES, UTILITY ADJUSTMENTS UNLESS NOTATED UNDER INCLUSIONS.
7. STRIPING AND SIGNAGE, SEAL COAT, SLURRY, PRIME COAT, WEEDKILL. UNLESS NOTATED UNDER INCLUSIONS.

Customer Name | Signature | Date: _____

LMS & LMN Name | Signature | Date: _____

Date	4/19/2016
Bid Date	4/20/2016
Project/Contract	05-4482U4
Tax Rate @ Plant	8%

	DBE Oil 1	DBE Oil 2	DBE Oil 3	DBE Oil 4	
PG Grade	64-16				
Liquid Price	$ 278.00				
Tax	$ 21.55	$ -	$ -	$ -	
Haul	$ 31.00				
Net Cost	$ 330.55	$ -	$ -	$ -	
Quantity Ordered	889				
Total Dollars	$293,854.51	$ -	$ -	$ -	
60% Credit	$176,312.70	$ -	$ -	$ -	$ 176,312.70 Total DBE contribution

FOR ESTIMATING PURPOSES ONLY. VALUES COULD CHANGE BASED ON ACTUAL MIX DESIGNS AND REFINER QUOTES BEING REVISED

Back To Query Form

Search Returned 1 Records

Mon May 02 11:38:11 PDT 2016

Query Criteria

Firm ID: 38327
Firm Type: DBE

Firm ID	38327
Firm/DBA Name	LMS TRANSPORT
Address Line1	2751 AVALON ST
Address Line2	
City	JURUPA VALLEY
State	CA
Zip Code1	92509
Zip Code2	
Mailing Address Line1	2751 AVALON ST
Mailing Address Line2	
Mailing City	JURUPA VALLEY
Mailing State	CA
Mailing Zip Code1	92509
Mailing Zip Code2	
Certification Type	DBE
EMail	afs@lms-transport.com
Contact Name	ANTHONY STEEN
Area Code	(951)
Phone Number	616-3828
Alt Area Code	( )
Alt Phone Number	
Fax Area Code	(951)
Fax Phone Number	685-1862
Agency Name	DEPARTMENT OF TRANSPORTATION
Counties	19; 30; 33; 36; 37; 42; 43; 56;
Districts	04; 05; 07; 08; 11; 12;
DBE NAICS	484110; 484220; 488310; 493110;
ACDBE NAICS	
Work Codes	C0624 PETROLEUM, OIL, LUBRICANTS SUPPLIER; C9604 SUPER 10 DUMP TRUCK; C9605 FLAT BED TRUCKING; C9670 TRUCK RENTAL; C9774 TRUCKER; C9908 HEAVY EQUIPMENT RENTAL (OWNED EQUP ONLY);
Licenses	
Trucks	FOR HIRE - 7;
Gender	M
Ethnicity	ASIAN PACIFIC
Firm Type	DBE

Back To Query Form

05-03-16A11:47 RCVD

STATE OF CALIFORNIA • DEPARTMENT OF TRANSPORTATION

DBE GOOD FAITH EFFORTS DOCUMENTATION

DES-OE-0102.11A (REV 12/2014)

Bidder's Name: Security Paving Company, Inc.

Contract No.: 05-4482U4

1. List items of work the Bidder made available to DBE firms. Identify items of work the Bidder might otherwise perform with its own forces, items that have been broken down into economically feasible units to facilitate DBE participation, and items for which the Bidder has established flexible time frames for performance and delivery schedules in a manner that encourages and facilitates DBE participation. For each item listed, show the dollar value and percentage of the total contract. The Bidder must demonstrate that sufficient work to meet the goal was made available to DBE firms.

Item of Work Offered, Services Offered, or Materials Supplied	Bidder Normally Performs Item Yes/No	Item Broken Down to Facilitate Participation Yes/No	Established Flexible Timeframes for Performance and Delivery Schedules Yes/No	Amount ($)	Percentage of Total Bid
Progress Schedule	☑ YES ☐ NO	☑ YES ☐ NO	☑ YES ☐ NO	34,900.00	0.07
Construction Area Signs	☐ YES ☑ NO	☑ YES ☐ NO	☑ YES ☐ NO	207,650.00	0.39
Traffic Control	☑ YES ☐ NO	☑ YES ☐ NO	☑ YES ☐ NO	324,360.00	0.62
Temporary Striping & Markings	☐ YES ☑ NO	☑ YES ☐ NO	☑ YES ☐ NO	130,805.00	0.25
Permanent Striping & Markings	☐ YES ☑ NO	☑ YES ☐ NO	☑ YES ☐ NO	67,546.00	0.13
Temporary Railing	☑ YES ☐ NO	☑ YES ☐ NO	☑ YES ☐ NO	582,132.00	1.11
SWPPP Measures	☑ YES ☐ NO	☑ YES ☐ NO	☑ YES ☐ NO	1,178,800.00	2.24
Fence	☐ YES ☑ NO	☑ YES ☐ NO	☑ YES ☐ NO	178,735.00	0.34
Guardrail	☐ YES ☑ NO	☑ YES ☐ NO	☑ YES ☐ NO	600,017.00	1.14
Handrail	☐ YES ☑ NO	☑ YES ☐ NO	☑ YES ☐ NO	502,300.00	0.95
Bridge Removal	☐ YES ☑ NO	☑ YES ☐ NO	☑ YES ☐ NO	313,030.00	0.59
Clear & Grubb	☐ YES ☑ NO	☑ YES ☐ NO	☑ YES ☐ NO	355,568.00	0.68
Develop Water Supply	☑ YES ☐ NO	☑ YES ☐ NO	☑ YES ☐ NO	98,688.00,	0.19
Roadway Excavation	☑ YES ☐ NO	☑ YES ☐ NO	☑ YES ☐ NO	1,729,534.00	3.29
Structure Excavation	☑ YES ☐ NO	☑ YES ☐ NO	☑ YES ☐ NO	793,276.00	1.51
Structure Backfill	☑ YES ☐ NO	☑ YES ☐ NO	☑ YES ☐ NO	986,104.00	1.87
Rock Blanket	☐ YES ☑ NO	☑ YES ☐ NO	☑ YES ☐ NO	166,061.00	0.32
Landscape	☐ YES ☑ NO	☑ YES ☐ NO	☑ YES ☐ NO	1,045,721.00	1.99
Irrigation	☐ YES ☑ NO	☑ YES ☐ NO	☑ YES ☐ NO	572,929.00	1.09
Base	☑ YES ☐ NO	☑ YES ☐ NO	☑ YES ☐ NO	1,355,871.00	2.58

STATE OF CALIFORNIA • DEPARTMENT OF TRANSPORTATION

DBE GOOD FAITH EFFORTS DOCUMENTATION

DES-OE-0102.11A (REV 12/2014)

Bidder's Name: Security Paving Company, Inc.

Contract No.: 05-4482U4

1. List items of work the Bidder made available to DBE firms. Identify items of work the Bidder might otherwise perform with its own forces, items that have been broken down into economically feasible units to facilitate DBE participation, and items for which the Bidder has established flexible time frames for performance and delivery schedules in a manner that encourages and facilitates DBE participation. For each item listed, show the dollar value and percentage of the total contract. The Bidder must demonstrate that sufficient work to meet the goal was made available to DBE firms.

Item of Work Offered, Services Offered, or Materials Supplied	Bidder Normally Performs Item Yes/No	Item Broken Down to Facilitate Participation Yes/No	Established Flexible Timeframes for Performance and Delivery Schedules Yes/No	Amount ($)	Percentage of Total Bid
Hot Mix Asphalt	☑ YES ☐ NO	☑ YES ☐ NO	☑ YES ☐ NO	2,214,186.00	4.21
Asphalt Dikes	☐ YES ☑ NO	☑ YES ☐ NO	☑ YES ☐ NO	19,202.00	0.04
Tack Coat	☑ YES ☐ NO	☑ YES ☐ NO	☑ YES ☐ NO	13,750.00	0.03
Continuously Reinf. Conc. Pvmt.	☑ YES ☐ NO	☑ YES ☐ NO	☑ YES ☐ NO	3,828,427.00	7.28
Mechanically Stabilized Embanki	☑ YES ☐ NO	☑ YES ☐ NO	☑ YES ☐ NO	515,230.00	0.98
Driven Piling	☐ YES ☑ NO	☑ YES ☐ NO	☑ YES ☐ NO	3,511,807.00	6.67
Cast-In-Drill-Hole Conc. Piling	☐ YES ☑ NO	☑ YES ☐ NO	☑ YES ☐ NO	991,138.00	1.88
Prestressing	☐ YES ☑ NO	☑ YES ☐ NO	☑ YES ☐ NO	446,695.00	0.85
Structure Concrete	☑ YES ☐ NO	☑ YES ☐ NO	☑ YES ☐ NO	7,151,335.00	13.59
Minor Structures	☑ YES ☐ NO	☑ YES ☐ NO	☑ YES ☐ NO	1,175,553.00	2.23
Joint Seal	☐ YES ☑ NO	☑ YES ☐ NO	☑ YES ☐ NO	95,025.00	0.18
Reinforcing Steel	☐ YES ☑ NO	☑ YES ☐ NO	☑ YES ☐ NO	3,474,095.00	6.60
Overhead Sign Structures	☑ YES ☐ NO	☑ YES ☐ NO	☑ YES ☐ NO	59,692.00	0.11
Furnish Signs	☐ YES ☑ NO	☑ YES ☐ NO	☑ YES ☐ NO	75,634.00	0.14
Roadside Signs	☐ YES ☑ NO	☑ YES ☐ NO	☑ YES ☐ NO	105,201.00	0.20
Sound Walls	☐ YES ☑ NO	☑ YES ☐ NO	☑ YES ☐ NO	1,373,748.00	2.61
Stain Concrete	☐ YES ☑ NO	☑ YES ☐ NO	☑ YES ☐ NO	60,073.00	0.11
Storm Drain	☑ YES ☐ NO	☑ YES ☐ NO	☑ YES ☐ NO	2,157,473.00	4.10
Rock Slope Protection	☑ YES ☐ NO	☑ YES ☐ NO	☑ YES ☐ NO	590,405.00	1.12
Minor Concrete	☐ YES ☑ NO	☑ YES ☐ NO	☑ YES ☐ NO	860,963.00	1.64

STATE OF CALIFORNIA • DEPARTMENT OF TRANSPORTATION

DBE GOOD FAITH EFFORTS DOCUMENTATION

DES-OE-0102.11A (REV 12/2014)

Bidder's Name: Security Paving Company, Inc.

Contract No.: 05-4482U4

1. List items of work the Bidder made available to DBE firms. Identify items of work the Bidder might otherwise perform with its own forces, items that have been broken down into economically feasible units to facilitate DBE participation, and items for which the Bidder has established flexible time frames for performance and delivery schedules in a manner that encourages and facilitates DBE participation. For each item listed, show the dollar value and percentage of the total contract. The Bidder must demonstrate that sufficient work to meet the goal was made available to DBE firms.

Item of Work Offered, Services Offered, or Materials Supplied	Bidder Normally Performs Item Yes/No	Item Broken Down to Facilitate Participation Yes/No	Established Flexible Timeframes for Performance and Delivery Schedules Yes/No	Amount ($)	Percentage of Total Bid
Miscellaneous Metals	☑ YES ☐ NO	☑ YES ☐ NO	☑ YES ☐ NO	174,652.00	0.33
Concrete Barriers	☑ YES ☐ NO	☑ YES ☐ NO	☑ YES ☐ NO	1,341,989.00	2.55
Signal & Lighting	☐ YES ☑ NO	☑ YES ☐ NO	☑ YES ☐ NO	1,198,592.00	2.28
Trucking	☐ YES ☑ NO	☑ YES ☐ NO	☑ YES ☐ NO	587,984.00	1.12
	☐ YES ☐ NO	☐ YES ☐ NO	☐ YES ☐ NO		
	☐ YES ☐ NO	☐ YES ☐ NO	☐ YES ☐ NO		
	☐ YES ☐ NO	☐ YES ☐ NO	☐ YES ☐ NO		
	☐ YES ☐ NO	☐ YES ☐ NO	☐ YES ☐ NO		
	☐ YES ☐ NO	☐ YES ☐ NO	☐ YES ☐ NO		
	☐ YES ☐ NO	☐ YES ☐ NO	☐ YES ☐ NO		
	☐ YES ☐ NO	☐ YES ☐ NO	☐ YES ☐ NO		
	☐ YES ☐ NO	☐ YES ☐ NO	☐ YES ☐ NO		
	☐ YES ☐ NO	☐ YES ☐ NO	☐ YES ☐ NO		
	☐ YES ☐ NO	☐ YES ☐ NO	☐ YES ☐ NO		
	☐ YES ☐ NO	☐ YES ☐ NO	☐ YES ☐ NO		
	☐ YES ☐ NO	☐ YES ☐ NO	☐ YES ☐ NO		
	☐ YES ☐ NO	☐ YES ☐ NO	☐ YES ☐ NO		
	☐ YES ☐ NO	☐ YES ☐ NO	☐ YES ☐ NO		
	☐ YES ☐ NO	☐ YES ☐ NO	☐ YES ☐ NO		

STATE OF CALIFORNIA • DEPARTMENT OF TRANSPORTATION

DBE GOOD FAITH EFFORTS DOCUMENTATION

DES-OE-0102.11A (REV 12/2014)

Bidder's Name: **SECURITY PAVING COMPANY, INC.**

Contract No.: **05-4482U4**

2. List the names of certified DBEs and all the dates on which they were solicited to bid on this project. Include the items of work offered and the dates and methods used for following up initial and follow-up solicitations to determine with certainty whether the DBEs were interested. Attach copies of solicitations, e-mail messages, telephone records, fax confirmations, etc.

Name of DBE Solicited	Date of Initial Solicitation	Items of Work Offered	Follow Up Methods and Dates
SEE EXHIBIT "A"	3/15/16	SEE EXHIBIT "B"	SEE EXHIBIT "A", "C", "D", "E" & "F"
		05-03-16A11:47 RCVD	

3. For each item of work made available, indicate whether the Bidder provided plans and specifications specific to the items of work being offered, list the selected firm and its status as a DBE, the DBEs that provided quotes, the price quote for each firm, and the price difference for each DBE if the selected firm is not a DBE. Provide copies of each DBE and Non-DBE quote submitted to the Bidder whenever a Non-DBE firm was selected over a DBE for work on the Contract.

Items of Work	Provided Plans/ Specifications for Work Offered Yes/No	Name of Selected Firm	DBE or Non-DBE	Name of Rejected Firm	Quote ($)	Price Difference ($)
	☐ YES ☐ NO					
	☐ YES ☐ NO					
	☐ YES ☐ NO					
	☐ YES ☐ NO		SEE	EXHIBIT "H"		
	☐ YES ☐ NO					
	☐ YES ☐ NO					
	☐ YES ☐ NO					
	☐ YES ☐ NO					
	☐ YES ☐ NO					

If the firm selected for the item is not a DBE, provide the reasons for the selection on a separate sheet and attach names, addresses, and phone numbers for the firms listed above. Provide evidence as to why additional agreements could not be reached for DBEs to perform work.

STATE OF CALIFORNIA • DEPARTMENT OF TRANSPORTATION

DBE GOOD FAITH EFFORTS DOCUMENTATION

DES-OE-0102.11A (REV 12/2014)

Bidder's Name: **SECURITY PAVING COMPANY, INC.**

Contract No.: **05-4482U4**

4. Describe the Bidder's outreach efforts to identify and solicit the interest of all certified DBEs that have the capability to perform the work of the Contract. Provide copies of supporting documents.

Description of Outreach	Dates	Location (if applicable)	Results
CALTRANS PLANHOLDERS ONLINE AD	3/15/16 TO 4/27/16	CALTRANS WEBSITE	DBE OUTREACH
PAID ADVERTISING	3/21/16 & 3/28/16	MINORITY BIDDERS BULLETIN GOODFAITHEFFORT.COM	DBE OUTREACH
PAID ADVERTISING	3/24/16 & 3/31/16	CONSTRUCTION UPDATE GOODFAITHEFFORT.COM	DBE OUTREACH
PAID ADVERTISING	3/23/16 & 3/30/16	DODGE GREENSHEET	DBE OUTREACH
PAID ADVERTISING	3/18/16 TO 4/20/16	DODGE GREENSHEET ONLINE	DBE OUTREACH

5. Describe the Bidder's efforts made to provide interested DBEs with adequate information about the plans, specifications, and requirements of the Contract to assist them in responding to a solicitation. Identify the DBEs assisted, the type of information provided, and the date of the contracts. Provide copies of supporting documents.

ADVERTISING (EXHIBIT "G") AND AN INVITATION TO BID (EXHIBIT "B") WAS MAILED (EXHIBIT "D"), FAXED (EXHIBIT "E"), AND EMAILED (EXHIBIT "F) TO QUALIFIED DBE FIRMS QUERIED FROM THE CALTRANS UNIFIED CERTIFICATION PROGRAM (EXHIBIT "C"). A FOLLOW-UP SHEET SHOWS SOLICITATION MEASURES AND RESPONSES (EXHIBIT "A")

6. Describe the Bidder's efforts made to assist interested DBEs in obtaining bonding, lines of credit, or insurance. Identify the DBEs assisted, the type of assistance offered, and the dates. Provide copies of supporting documents.

THE INVITATION TO BID (EXHIBIT "B") AND ADVERTISING BOTH STATED THAT PLANS AND SPECS COULD BE VIEWED IN OUR OFFICE OR ON THE CALTRANS WEBSITE AND TO CALL WITH ANDY BIDDING ASSISTANCE NEEDED. NO ASSISTANCE WAS ASKED FOR BY ANY DBE FIRM.

7. Describe the Bidder's efforts made to assist interested DBEs in obtaining necessary equipment, supplies, materials, or related assistance or services, excluding supplies and equipment the DBE purchases or leases from the prime contractor or its affiliate. Identify the DBEs assisted, the type of assistance offered, and the dates. Provide copies of supporting documents. List efforts made to assist interested DBEs in obtaining bonding, lines of credit, insurance, necessary equipment, supplies, materials, or related assistance or services, excluding supplies and equipment the DBE subcontractor purchases or leases from the prime contractor or its affiliate. Identify the DBE assisted, the assistance offered, and the date. Provide copies of supporting documents.

THE INVITATION TO BID (EXHIBIT "B") AND ADVERTISING TO CALL WITH ANY BIDDING QUESTIONS. WHEN WE SPOKE TO DBE FIRMS, WE WOULD GIVE OUR EXTIMATORS' EMAIL ADDRESS TO THEM OR TAKE THE INFORMATION AND RELAY IT TO OUR ESTIMATORS. NO ASSISTANCE WAS ASKED FOR BY ANY DBE FIRM.

8. List the names of agencies and the dates on which they were contacted to provide assistance in contacting, recruiting, and using DBE firms. If the agencies were contacted in writing, provide copies of supporting documents.

THE CALTRANS WEBSITE (EXHIBIT "C") AND OUR OWN DATA BASE COMPILED SINCE 2009 FROM SOURCES INCLUDING CALTRANS, CITY OF BAKERSFIELD, PADILLA AND ASSOCIATES AND FROM PHONE CALLS OF INTERESTED FIRMS WANTING TO DO BUSINESS WITH US.

9. Include additional data to support a demonstration of good faith efforts.

SPOKE TO ERWIN MENDOZA AT HIGH LIGHT ELECTRIC TO MAKE SURE HE WAS BIDDING AND TO INFORM HIM OF ADDENDUMS. KEPT IN CONTACT WITH CHARLES OJURI AT C G O TO MAKE SURE HE WAS BIDDING. SPOKE TO RANGEL TRUCKING AND LMS TRANSPORT REGARDING TRUCKING. SPOKE TO MIKE CASTRO AT KRC AND ASKED HIM TO INCREASE HIS SCOPE OF WORK TO INCLUDE BID ITEM 168. ASSIST DBE FIRMS THROUGH OUT THE YEAR WITH ANY QUESTIONS THEY MIGHT HAVE TO FACILITATE WORK ON OUR PROJECTS.

NOTE: USE ADDITIONAL SHEETS OF PAPER IF NECESSARY.

ADA Notice For individuals with sensory disabilities, this document is available in alternate formats. For information, call (916) 445-1233, TTY 711, or write to Records and Forms Management, 1120 N Street, MS-89, Sacramento, CA 95814.

GENERAL CONTRACTOR
LICENSE NO. 116307 A C12
FAX: 818.362.9300

SECURITY
PAVING
COMPANY, INC.

13170 TELFAIR AVENUE
SYLMAR, CA 91243
TEL. 818.362.9200

05-4482U4

EXHIBIT "A"

LIST OF DBE'S AND RESPONSES

SECURITY PAVING CO INC
13170 TELFAIR AVENUE
SYLMAR, CA 91342
(818) 362-9200
FAX: (818) 767-3169

05-4482U4

RESPONSES FROM ALL DBE ON PROJECT:

DBE NAME		MAILED 3-22-16	FAX 3-23-16, 3/24/16	start 4/04/16 EMAIL	NO RESPONSE OR OTHER	NOT SURE	WILL BID	WILL NOT BID		NOTES:
A A & P CONTRACTORS, INC.	1	1	1	1	1				(805) 647-1806	NO RESPONSE
A AND M SALES	1	1	1	1				1	(925) 286-1086	per Marietta.
A B S L CONSTRUCTION	1	1	1	1	1				(510) 727-0900	NO RESPONSE
A S CONTRACTORS, INC	1	1	1	1	1				(209) 742-6684	NO RESPONSE
A.J. VASCONI GENERAL ENGINEERING	1	1	0	1	1				(925) 691-9400	NO RESPONSE
A-1 ORNAMENTAL IRON WORKS, INC.	1	1	1	1				1	(559) 251-1447	They don't bid Caltrans jobs. Take off list.
ABRASIVE BLASTING SERVICE	1	1	1	1			1		(951) 683-4692	per Lloyd
ABT PRODUCTS AND SERVICES LTD	1	1	1	1	1				(631) 421-1500	NO RESPONSE
ACCESS PACIFIC, INC.	1	1	1	1				1	(626) 792-0616	Per Abigail
ACCURATE SAWCUTTING	1	1	1	1	1				(209) 632-5010	NO RESPONSE
AC-DC ELECTRIC	1	N/A	N/A	0	1				(562) 926-5737	Will only do jobs near Los Angeles and under 1 million dollars. If bid is higher remove from list per Oscar (Owner) on March 19, 2010.
ACE FENCE COMPANY	1	1	1	1			1		(626) 333-0727	Per Joana
ACM LIGHTING	1	1	1	1				1	(951) 272-4881	Per Lilian
ADVANCED GEOSOLUTIONS INC	1	1	1	1	1				(310) 796-9000	NO RESPONSE
ALAMEDA CONSTRUCTION SERVICES, INC.	1	1	1	1				1	(310) 635-3277	Per Erin
ALANIZ CONSTRUCTION COMPANY	1	1	1	1	1				(510) 770-5000	NO RESPONSE
ALBERT WILSON & ASSOCIATES	1	1	1	1	1				(909) 483-4876	NO RESPONSE
ALCAM METAL DISTRIBUTORS INC	1	1	1	1				1	(303) 463-5879	Per Jordan
ALERT-O-LITE, INC.	1	1	1	1				1	(559) 486-4570	PER MARK
ALL CITY TRUCKING	1	1	1	1				1	(510) 461-8287	per email
ALLANTE FENCE COMPANY	1	1	1	1				1	(559) 498-0551	per email
ALR DIVERSIFIED SUPPLY CHAIN MGMT LLC	1	1	1	1	1				(716) 310-3956	NO RESPONSE
AMERC, INC. DBA MATERIAL SUPPLY UNLIMITED	1	1	0	1	1				(951) 677-1078	NO RESPONSE
AMERICAN COMPLIANCE SERVICES	1	1	1	1				1	(707) 745-1137	Per Sophia
AMERICAN STEEL PLACERS, INC.	1	1	1	1	1				(909) 884-6031	NO RESPONSE
ANVIL BUILDERS	1	1	1	1				1	(415) 285-5000	Per telephone call. Didn't give name.
APADANA ENGINEERING, INC.	1	1	1	1	1				(415) 300-6600	NO RESPONSE
ARCHITECTURAL UNLIMITED BUILDING CO	1	1	0	1				1	(323) 945-9782	Asked to be removed from list on 4/07/16. Work with Metro Only.
AUSTIN ENTERPRISES dba of CA GRINDING SPECIALTIES	1	1	1	1			1		(661) 589-1001	Per telephone conversation. Name not given.
AVISON CONSTRUCTION INC	1	1	1	1				1	(559) 431-0317	Per Laura
B J ENTERPRISES	1	1	1	1				1	(323) 750-9218	per email

SECURITY PAVING CO INC
13170 TELFAIR AVENUE
SYLMAR, CA 91342
(818) 362-9200
FAX: (818) 767-3169

05-4482U4

RESPONSES FROM ALL DBE ON PROJECT:

BAY LINE CUTTING & CORING, INC.	1	1	1	1				1	(510) 527-1000	PER TONY
BAY MANUFACTURER INCOPORATED	1	1	1	1				1	(831) 634-0270	per fax
BBC ELECTRIC, INC.	1	1	1	1	1				(800) 818-5638	NO RESPONSE
BC SCHMIDT CONSTRUCTION INC.	1	N/A	N/A		1				(530) 473-5423	N/A. They are a non-union company per Cora (Office Manager) Remove from list per their request as of March 23, 2010.
BECKY'S CREATIVE LANDSCAPE & DESIGN INC	1	1	1	1		1			(805) 331-3483	4/07/16 don't know yet
BELLAGIO LANDSCAPING	1	1	1	1				1	(559) 217-8295	per email
BELLCURVE AND SYNCNETWORKS	1	1	1	1	1				(310) 678-5018	NO RESPONSE
BENGAL ENGINEERING, INC.	1	1	1	1	1				(805) 563-0788	NO RESPONSE
BERT W SALAS, INC.	1	1	1	1				1	(619) 562-7711	per Sary
BLACK GOLD INDUSTRIES	1	N/A	N/A	1	1				(805) 981-4616	Haul hazardous waste per Debbie in accounting as of March 19, 2010.
BLACK STONE ASPHALT CONSTRUCTION, INC.	1	1	1	1				1	(661) 282-8800	4/07/16 Asked to be removed from list. Will not bid on any of our jobs.
BLANCO CONSTRUCTION	1	1	1	1	1				(951) 250-6692	NO RESPONSE
BLUE CABLE INC	1	1	1	1				1	(818) 559-5454	per Linda
BONITA PIPELINE, INC	1	1	1	1				1	(619)434-9801 (619)520-3350	Per Denise
BORG FENCE	1	1	1	1				1	(925)455-9620 (925)487-3183	Per Linda
BRAVO PACIFIC, INC. DBA MARMOLEJO CONTRACTORS, INC.	1	N/A	N/A	0	1				(909) 790-1637	THEY DO NOT BID OUR TYPE OF WORK PER EDD (PROJECT MANAGER) 10/05/09
BROOKEWATER, INC.	1	1	1	1	1				(925) 855-0417	NO RESPONSE
BUENA VISTA LANDSCAPE, INC.	1	1	1	1				1	(714) 779-1202	4/07/16 per phone conversation. Didn't give name.
BURKE CONSTRUCTION	1	N/A	N/A	0	1				(530) 676-1009	REMOVE FROM LIST PER SHERRY (OWNER) ONLY BIDS NON-UNION.
BWW & COMPANY	1	1	1	1				1	(909) 268-8516	4/07/16 per phone conversation. Didn't give name.
C & L DRILLING CO	1	N/A	N/A	0	1				(562) 691-3533	Geotecnical drilling only per Carla (Owner) Remove from list as of March 19, 2010.
C.J.F. HARRIS DISPOSAL & VENDOR SERVICES	1	N/A	N/A	0	1				(559) 803-0286	DOES SMALL JOBS. WORKS IN FRESNO PER FLOYD (OWNER)
C.R. GANN DEMOLITION, INC.	1	1	1	1	1				(951) 392-1603	NO RESPONSE
CAL VALLEY CONSTRUCTION, INC	1	1	1	1				1	(559) 274-0300	Per Cindy
CAL-CON PUMPING, LLC	1	1	1	1			1		(415) 401-9838	Per telephone conversation. Name not given.
CALI CONCRETE	1	1	1	1				1	(661) 398-8143	Per telephone conversation. Name not given.
CECILIA'S SAFETY SERVICE, INC.	1	1	1	1			1		(858) 793-4465	Per telephone conversation. Name not given.
CHAVEZ FENCE COMPANY	1	1	1	1				1	(408) 379-8139	Per telephone conversation. Name not given.
CINDY BALES ENGINEERING, INC.	1	N/A	N/A	0	1				(909) 585-1557	MAILED RETURNED.NO RESPONSE FROM PHONE NUMBERS AS OF JULY 2009
CINDY TRUMP INC DBA LINDY'S COLD PLANING	1	1	1	1	1				(562) 697-2286	refaxed on 4/07/16
CLARK TRANSPORTATION CONSULTING SERVICES	1	N/A	N/A	0	1				(908) 642-4570	N/A TOO FAR AWAY. THEY ARE ENGINEERS AND WORK WITH (BART).
CMC TRAFFIC CONTROL SPECIALISTS	1	N/A	N/A	0	1				(415) 243-8650	NO RESPONSE. MAIL RETURNED. REMOVE FROM LIST AS OF MARCH 2010
COLEMAN CONSTRUCTION	1	1	1	1	1				(707) 275-9016	NO RESPONSE

SECURITY PAVING CO INC
13170 TELFAIR AVENUE
SYLMAR, CA 91342
(818) 362-9200
FAX: (818) 767-3169

05-4482U4

RESPONSES FROM ALL DBE ON PROJECT:

COMBINED EFFORT INC	1	1	1	1	1				(831) 717-7556	Not a DBE anymore. Remove from list.
COMMUNITY TREE SERVICE, INC	1	1	1	1				1	(831) 763-2391	per email
CONCRETE LANDSCAPE SERVICES	1	1	1	1	1				(916)688-1500 (707)280-5545	NO RESPONSE
CONSTRUCTION AREA SIGNS, INCORPORATED	1	1	1	1				1	(916) 663-9097	Per Heather
CONSTRUCTION INSPECTION SPECIALISTS	1	1	1	1	1				(707) 838-1679	NO RESPONSE
CONTECH CONCRETE TECHNIQUES, INC	1	1	1	1	1				(559) 251-8818	NO RESPONSE
CONTRACTOR SERVICES GROUP, INC	1	1	1	1				1	(916) 371-7303	Per telephone conversation. Name not given.
COOKS AND SON INC.	1	1	1	1	1				(805) 934-2705	NO RESPONSE
COVARRUBIAS BROTHERS CONSTRUCTION	1	1	1	1	1				(951) 600-1751	NO RESPONSE
CRUSH MATERIALS CORPORATION	1	1	1	1	1				(949) 887-0795	NO RESPONSE
CRUZ CONTAINERS, INC	1	1	1	1	1				(909) 562-0580	0
CT CONCRETE CUTTING INC.	1	1	1	1				1	(951) 698-7745	Per telephone conversation. Name not given.
D L N ENTERPRISE, INC.	1	1	1	1	1				(877) 342-3472	NO RESPONSE
DAWSON MAULDIN CONSTRUCTION INC	1	1	1	1	1				714.378.1533	NO RESPONSE
DE ANDA COMPANY	1	1	1	0	1				(559) 645-8800	NO RESPONSE
DECO PAVE	1	1	1	1		1			(626)337-9580 (626)3841550	4/07/16 don't know yet
DEHARO RAMIREZ CORPORATION	1	1	1	1				1	(415)552-3504 (408)799-9952	Per telephone conversation. Name not given.
DEL TECH ENGINEERING, INC.	1	1	1	1	1				(714) 495-9755	NO RESPONSE
DESTINATION ANYWHERE, INC.	1	1	1	1				1	(209) 836-9400	Per telephone conversation. Name not given.
DEXTEROUS CONSTRUCTION	1	1	1	1	1				(323)290-1100 (310)7039673	NO RESPONSE
DILLARD ENVIRONMENTAL SERVICES (DILLARD TRUCKING, INC.)	1	N/A	N/A	0	1				(925) 634-6850	Only bids in Bay Area per Joy (Constr Adm) as of March 19, 2010
DISABLED AMERICAN VETERAN ENTERPRISES TRUCKING & SWEEPING, INC	1	1	1	1	1				(559) 370-5756	NO RESPONSE
DLD STRUCTURAL BUILDERS & FABRICATORS	1	1	0	1	1				(626) 831-4958	NO RESPONSE
DOMINGUEZ CONSTRUCTION COMPANY, INC.	1	1	1	1				1	(626) 962-5000	Per telephone conversation. Name not given.
DOMINGUEZ & SONS TRUCKING, INC	1	1	1	1				1	(408) 288-9663	per email
DON H MAHAFFEY DRILLING CO	1	1	1	1			1		(310) 668-2030 (310)245-6157	Per telephone conversation. Name not given.
DREAMBUILDER CONSTRUCTION CORP	1	1	1	1				1	(714) 646-3697	Per telephone conversation. Name not given.
DYNAMIC CONSTRUCTION SERVICES, LLC	1	1	1	1				1	(415) 494-5169	Per telephone conversation. Name not given.
E E ELECTRIC, INC.	1	1	1	1				1	(909) 829-7818	Per telephone conversation. Name not given.
E. JASPER WRKG. (DEMO) & TRKG	1	N/A	N/A	0	1				(323) 754-9877	Remove from list as of March 19, 2010 per Jennifer (PR)
EAGLE ENGINEERING AND CONSTRUCTION, INC	1	1	1	1	1				(650) 367-8000	NO RESPONSE
EAR - ENVIRONMENTAL ASSESSMENT AND REMEDIATION MANAGEMENT	1	1	1	1				1	(951) 735-5575	Per telephone conversation. Name not given.

SECURITY PAVING CO INC
13170 TELFAIR AVENUE
SYLMAR, CA 91342
(818) 362-9200
FAX: (818) 767-3169

05-4482U4

RESPONSES FROM ALL DBE ON PROJECT:

EDISON CONSTRUCTION, INC	1	1	1	1	1				(661) 366-6311	NO RESPONSE
EDMONDS ASPHALT MAINTENANCE	1	1	1	1				1	(805) 541-6892	Per telephone conversation. Name not given.
EL CAMINO CONSTRUCTION & ENGINERRING CORP.	1	1	1	1				1	(562) 983-8811	Only bid private jobs. Take off list per telephone call.
EMMETT VALLEY CONSTRUCTION, INC.	1	1	1	1				1	(559) 275-4335	Don't do Caltrans Jobs. Take off list per telephone call.
E-NOR INNOVATIONS INC	1	1	1	1			1		(562) 756-7591	PER KENNY
ERIC'S BACKHOE SERVICE, INC	1	1	1	1	1				(661) 269-2222	NO RESPONSE
ERNEST B. DEE	1	1	1	1				1	(916) 271-0410	Per telephone conversation. Name not given.
ESE CONSULTING ENGINEERS, INC.	1	1	1	1				1	(707) 747-1755	Per telephone conversation. Name not given.
EW CORPORATION	1	1	1	1				1	(760) 344-3644	Per telephone conversation. Name not given.
EW CORPORATION INDUSTRIAL CONSTRUCTORS	1	1	1	1				1	(760) 337-0020	same company as above
EXBON DEVELOPMENT, INC.	1	N/A	N/A	0	1				(562) 777-8900	DOES ROOFING. REMOVE FROM LIST PER YOUNG (OFFICE MGR) AS OF MARCH 2010
FALCON BUILDERS & DEVELOPERS INC	1	1	1	1	1				(559) 226-1994	NO RESPONSE
FANFA, INC.	1	1	1	1				1	(510) 278-8410	Per telephone conversation. Name not given.
FCS STRIPING, SEALING AND PAVING, INC.	1	1	1	1	1				(925) 373-6205	NO RESPONSE
FINE GRADE EQUIPMENT, INC.	1	N/A	N/A	0	1				(661) 949-8788	DO NOT DO MUCH ROAD WORK. REMOVE FROM LIST PER KYLE (CONTROLLER) AS OF MARCH 2010
FLASH TRAFFIC, INC.	1	1	1	1	1				(661) 262-6003	NO RESPONSE
FOCUSED RESOURCES	1	N/A	N/A	0	1				(818) 768-9430	8/02/10 N/A. They do compliance, plans, pre-plans and land use reconstruction.
FORCE TRAFFIC CONTROL, INC.	1	N/A	N/A	0	1				(559) 594-1062	REQUESTED TO REMOVE FROM LIST PER BILL (OWNER) HE DOES NATIONAL PARKS AND FOREST TERRITORY. DOES NOT WORK ON FREEWAYS OR IN THE CITIES. AS OF MARCH 2010
FOUNDATION SOIL STABILIZATION, INC.	1	1	1	1	1				(559) 360-3148	NO RESPONSE
FRANK MEDINA GENERAL ENGINEERING CONTRACTOR	1	1	1	1	1				(530) 743-0744	NO RESPONSE
FREMONT REINFORCING STEEL	1	1	1	1	1				(510) 429-0198	NO RESPONSE
G & C EQUIPMENT CORP.	1	1	1	1	1				(310) 515-6715	NO RESPONSE
G & F CONCRETE CUTTING, INC.	1	1	1	1			1		(714) 648-0397	Per telephone conversation. Name not given.
G F GARCIA AND SONS, INC	1	1	1	1				1	(805) 995-3548	Per telephone conversation. Name not given.
G SOSA CONSTRUCTION, INC.	1	N/A	N/A	0	1				(805) 934-3606	REQUESTED TO REMOVE FROM LIST PER BRIAN (VP) AS OF MARCH 2010
G. RAMIREZ CONCRETE, INC.	1	1	1	1	1				(209) 722-4594	NO RESPONSE
G.W. PEOPLES CONTRACTING CO., INC	1	N/A	N/A	0	1				(703) 403-6265	N/A - OUT OF STATE (IN VIRGINIA)
GATES ENTERPRISES INC	1	1	1	1	1				(213) 745-4595	NO RESPONSE
GECKO GOLF CONSTRUCTION INC	1	1	1	1				1	925.548.8723	Only do small jobs. Take off list per telephone call.
GENERAL ENGINEERING CONSTRUCTION CO.	1	1	0	1	1				(925) 768-5329	NO RESPONSE
GENISA IRON, INC.	1	1	1	1	1				(818)588-3006 (213)309-8117	NO RESPONSE
GERONIMO CONCRETE, INC.	1	1	1	1				1	(323) 225-2016	Per telephone conversation. Name not given.

SECURITY PAVING CO INC
13170 TELFAIR AVENUE
SYLMAR, CA 91342
(818) 362-9200
FAX: (818) 767-3169

05-4482U4

RESPONSES FROM ALL DBE ON PROJECT:

GLOBAL ROAD SEALING INC (UDBE & MBE CERTIFIED CT# -031176)	1	1	1	1				1	(714) 893-0845	**PER TRI**
GOLDEN BAY FENCE PLUS IRON WORKS, INC	1	1	1	1				1	(209) 944-9754	**PER CAROLINE**
GONZALES, SUAREZ & ASSOCIATES INC	1	N/A	N/A	0	1				(909) 949-4808	**PHONES DISCONNECTED. NO RESPONSE TO MAILING OR EMAIL 10/2/12**
HABITAT WEST, INC.	1	N/A	N/A	0	1				(760) 735-9378	**Specialist in Revegitation Nat. Habitat per Debbie (Adm Asst) Only bid in San Diego and Riverside Counties as of March 22, 2010**
HALF MOON BAY GRADING & PAVING	1	1	1	0				1	(650) 726-3588	**Per telephone conversation. Name not given.**
HEIR & SON CONSTRUCTION, INC.	1	1	1	1	1				(530) 415-4777	**NO RESPONSE**
HERCON COMPANY, INC.	1	1	1	1	1				(949) 766-6770	**NO RESPONSE**
HUNKSAKER SAFETY & SIGN, INC	1	1	1	1	1				(559) 255-7446	**NO RESPONSE**
HYDROCONSULT ENGINEERS, INC.	1	1	1	1	1				(415) 252-9750	**NO RESPONSE**
INDUSTRIAL BATTERY SERVICES	1	1	1	1	1				(510) 222-7719	**NO RESPONSE**
INGELS ENGINEERING, INC.	1	1	1	0				1	(626) 256-1967	**Not sure. Only do stainless steel or brass parts or clamps under 12" only**
INTERGRAPHICS	1	1	1	1				1	(650) 359-3087	**per email**
INTERIOR DEMOLITION INC	1	1	1	1				1	(818) 249-4932	**per email**
INTERNATIONAL GOVERNMENT SERVICES, INC.	1	1	1	1	1				(323)386-9027 (323)573-2563	**NO RESPONSE**
INTERWEST PACIFIC, LTD.	1	1	1	1	1				(858) 259-2062	**NO RESPONSE**
IOSM	1	1	0	1				1	(510) 245-2700	**per email**
IRB CONSTRUCTION, INC.	1	1	1	1	1				(916) 612-0608	**NO RESPONSE**
J FRANCIS COMPANY	1	1	1	1				1	(951) 776-9100	**Per telephone conversation. Name not given.**
J N A BUILDERS, INC	1	1	1	1				1	(818) 281-5262	**Per telephone conversation. Name not given.**
J. CARDENAS INC	1	1	0	1				1	(760) 403-0015	**Per telephone conversation. Name not given.**
J. MORAGA CONSTRUCTION, INC	1	1	1	1				1	(209) 388-9200	**Per telephone conversation. Name not given.**
J.J.R. CONSTRUCTION	1	1	1	1	1				(650) 343-6109	**NO RESPONSE**
JARELL HARRIS STRIPING SERVICES	1	1	1	1	1				(650) 832-1171	**NO RESPONSE**
JPS CONSTRUCTION AND ENGINEERING DBA JPS EXCAVATION	1	1	1	1	1				(559)213-8773 (559)688-4206	**No longer in business per telephone call.**
K & G CONCRETE INC	1	1	1	1			1		(916) 216-1623	**They sent over quotes per telephone conversation.**
K & K CONSTRUCTION SUPPLY, INC	1	1	1	1				1	(916)851-0965 (916)804-4631	**Per telephone conversation. Name not given.**
KRT MANAGEMENT INC. DBA NORTHSTAR ENVIRONMENTAL REMEDIATION	1	N/A	N/A	0	1				(949) 580-2802	**N/A. Remove from list. They are an Environmental Remediation Consulting Company per Robert Tweidt (Principal) as of March 22, 2010.**
K.L.P.D., INC.	1	1	1	1	1				(562) 856-4400	**NO RESPONSE**
KELLIE AVILA CONSTRUCTION SERVICES, INC.	1	1	1	1			1		(805) 461-1600	**Per telephone conversation. Name not given.**
KERN COUNTY CUSTOM CONCRETE	1	1	1	1	1				(661) 872-4602	**NO RESPONSE**
KIONA LANDSCAPING	1	1	0	1	1				(707) 616-4340	**NO RESPONSE**
K R C SAFETY CO. INC.	1	1	1	1			1		(559) 732-0393	**Per telephone conversation. Name not given.**
L & E CONSTRUCTION	1	1	0	1	1				(805) 680-4212	**NO RESPONSE**

SECURITY PAVING CO INC
13170 TELFAIR AVENUE
SYLMAR, CA 91342
(818) 362-9200
FAX: (818) 767-3169

05-4482U4

RESPONSES FROM ALL DBE ON PROJECT:

L A WELDING & FABRICATION CORP	1	1	1	1	1				(818) 621-8447	refax 4/18/16
LA STEEL SERVICES, INC.	1	1	0	1				1	(951) 393-2013	Per telephone conversation. Name not given.
LAGO VISTA CONSTRUCTION, INC.	1	1	0	1	1				(310) 968-2301	NO RESPONSE
LEGEND FENCE CORPORATION	1	1	1	1				1	(619) 282-6000	Per telephone conversation. Name not given.
LEWIS ENGINEERING	1	1	1	1	1				(510) 601-7223	NO RESPONSE
LINDCO, INC	1	1	1	1	1				(831) 751-7329	NO RESPONSE
LMN CONCRETE &GRINDING	1	1	1	1			1		(951) 616-3828	Per Damien
LNA CONCRETE STRUCTURES, INC.	1	1	1	1				1	(909) 393-1493	Per telephone conversation. Name not given.
LONG'S DIRECTIONAL BORING, INC.	1	1	1	1				1	(951) 817-0111	Per telephone conversation. Name not given.
LOWERS WELDING & FABRICATION, INC.	1	1	1	1				1	(562) 946-4521	Per telephone conversation. Name not given.
LUCAS BUILDERS, INC.	1	1	1	1	1				(310) 863-0690	NO RESPONSE
LVDH CONSTRUCTION	1	1	0	1				1	(559) 392-5221	Per telephone conversation. Name not given.
M & S ENVIRONMENTAL LANDSCAPES, INC.	1	1	1	1				1	(530) 241-1418	Per telephone conversation. Name not given.
M J AVILA COMPANY, INC.	1	1	1	1				1	(559) 846-7601	Per telephone conversation. Name not given.
M. HERNANDEZ CONSTRUCTION, INC.	1	1	1	1				1	(415) 824-4731	per fax out of area. Take off list.
MACHADO & SONS CONSTRUCTION, INC.	1	1	1	1	1				(209) 632-5260	NO RESPONSE
MACO SECURITY PRODUCTS	1	1	1	1	1				(510) 655-1043	NO RESPONSE
MAD STEEL INC	1	1	1	1				1	(909) 592-3443	Per telephone conversation. Name not given.
MANERI TRAFFIC CONTROL	1	1	1	1				1	(951) 695-5104	PER EMAIL
MARTINEZ STEEL CORPORATION	1	1	1	1	1				(909) 946-0686	NO RESPONSE
MARTINI DRILLING CORP	1	1	1	1				1	(714) 715-2715	per email
MASS X INC	1	1	1	1				1	(559) 294-1075	per email
MAX OUT INC.	1	1	1	1	1				(626) 964-8003	NO RESPONSE
MAXIMIM METAL WORKS LLC	1	1	1	1	1				(323) 426-1493	NO RESPONSE
MC CULLOUGH CONSTRUCTION	1	N/A	N/A	0	1				(707) 825-1014	As of 10/15/10 requested to be removed from our list via email.
MCAFEE TRANSPORTATION	1	1	1	1	1				(925) 308-7700	NO RESPONSE
METCO	1	1	1	1				1	(415) 455-9922	per email
MILE ENVIRONMENTAL TECHNOLOGIES, INC.	1	1	1	1	1				(909) 989-7191	NO RESPONSE
MJK CONSTRUCTION, INC.	1	1	1	1	1				(800) 698-1645	NO RESPONSE
MONTGOMERY CONSTRUCTION SERVICES, INC.	1	1	1	1	1				(619) 578-2538	NO RESPONSE
MORALES CONTRACTING SERVICES	1	1	1	1				1	(626) 856-3646	Per telephone conversation. Name not given.
MRCI, INC.	1	1	1	1	1				559.496.0484	NO RESPONSE
MUNICON CONSULTANTS	1	N/A	N/A	0	1				(415) 641-2570	(Safety - C0612) Vibration monitoring, settlement platforms, inclinometer readings, piezometer readings, noise.
MV CONSTRUCTION, INC.	1	1	1	1	1				(209) 756-5936	NO RESPONSE
NEWLAND ENTITIES, INC.	1	1	1	1				1	(530) 755-1178	Per telephone conversation. Name not given.

SECURITY PAVING CO INC
13170 TELFAIR AVENUE
SYLMAR, CA 91342
(818) 362-9200
FAX: (818) 767-3169

05-4482U4

RESPONSES FROM ALL DBE ON PROJECT:

NIELSON CONSTRUCTION	1	N/A	N/A	0	1			(707) 253-8774	REQUESTED TO BE REMOVED FROM LIST PER BAILEY (OFFICE MANAGER) AS OF MARCH 2010
NISH-KO LANDSCAPING	1	1	1	1			1	(559) 275-6653	per email
NITTA EROSION CONTROL	1	1	1	1	1			(916) 652-7459	NO RESPONSE
NORCAL GENERAL CONSTRUCTION CORP	1	1	1	1	1			(408) 886-0335	THEY REQUESTED TO BE REMOVED FROM LIST. THEY HAVE WATER PUMPS
NOR-CAL PUMP & WELL DRILLING, INC.	1	1	1	1			1	(530) 674-5861	Take off list. They sell water tanks.
NORTH AMERICAN FENCE & RAILING INC	1	1	1	1			1	(510) 436-0755	Per telephone conversation. Name not given.
NUNO IRON & MFG, INC	1	1	1	1			1	(831) 386-0513	Per telephone conversation. Name not given.
OLIVAS VALDEZ INC.	1	1	1	1	1			(360) 225-7900	NO RESPONSE
OLIVER TRANSBAY CONSTRUCITON INC	1	1	1	1			1	(415) 330-0904	Per telephone conversation. Name not given.
P. A. WILSON, INC	1	N/A	N/A	0	1			(619) 592-4700	REQUESTED TO BE REMOVED FROM LIST PER PAT WILSON (OWNER) AS OF MARCH 2010
PACIFIC ELECTRIC CONTRACTING, INC.	1	1	1	1	1			(408) 293-8102	NO RESPONSE
PARAGON PROJECT RESOURCES, INC	1	1	1	1	1			(214) 239-9212	NO RESPONSE
PAVE-RITE CONSTRUCTION, INC.	1	1	1	1			1	(805) 929-6854	Per telephone conversation. Name not given.
PC&N CONSTRUCTION, INC	1	1	1	1	1			(925) 634-4567	NO RESPONSE
PEREZ ASPHALT CONSTRUCTION LTD	1	1	1	1			1	(661) 872-9093	Per telephone conversation. Name not given.
PG CUTTING SERVICES	1	1	1	1	1			(951)245-6464 (951)595-1109	NO RESPONSE
PK CONSTRUCTION	1	1	0	1	1			(626) 773-6963	NO RESPONSE
PRE-CON PRODUCTS LTD.	1	N/A	N/A		1			(805) 306-2488	N/A. MAIL RETURNED. PHONES DISCONNECTED AS OF OCTOBER 2009
PROFESSIONAL CONCRETE SAWING INC	1	1	1	1	1			(209) 357-2228	NO RESPONSE
QUALITY HYDROSEEDING & RESTORATION	1	1	1	1	1			(760) 789-8040	NO RESPONSE
QUANTUM CONSTRUCTION COMPANY	1	1	1	1	1			(559)431-7940 (559)318-6002	NO RESPONSE
R.J. SAFETY SUPPLY COMPANY INC.	1	N/A	N/A		1			(858) 541-2880	REQUESTED TO BE REMOVED FROM LIST PER DONIELLE (CUST SERV REP) AS OF MARCH 2010
RAILCAR QUALITY SERVICE	1	N/A	N/A		1			(916) 526-2719	N/A SAFETY CONSULTANTS & ADMINISTRATIVE
RAMINHA CONSTRUCTION, INC	1	1	1	1			1	(805) 461-0052	Per telephone conversation. Name not given.
RD CONSTRUCTION	1	1	1	1	1			(951) 279-5020	NO RESPONSE
REBEL CONCRETE BREAKING SERVICE	1	1	1	1	1			(323) 566-8085	NO RESPONSE
RIO JORDAN CONSTRUCTION	1	1	1	1	1			(562) 942-0228	NO RESPONSE
RIVERA MASONRY INCORPORATED	1	1	0	1			1	(623)245-1212 (623)205-4194	PER EMAIL
ROBERT'S BACKHOE SERVICE, INC.	1	1	1	1	1			(909) 678-0813	NO RESPONSE
ROCK STRUCTURES CONSTRUCTION COMPANY	1	1	1	1	1			(951) 371-1112	NO RESPONSE
RUBECON BUILDERS INC	1	1	1	1			1	(415) 206-7740	Too far per telephone conversation.
RUDY'S LANDSCAPE & IRRIGATION DESIGN	1	1	1	0	1			(661) 325-3596	NO RESPONSE
RUPERT CONSTRUCTION SUPPLY, LLC	1	1	1	1	1			(925) 229-5577	NO RESPONSE
RUSSELL CRESS CO., INC	1	1	1	1	1			(201) 488-7111	NO RESPONSE
S CHAVES CONSTRUCTION	1	1	1	1			1	(805) 543-9340	Per telephone conversation. Name not given.
S&L FENCE, CO.	1	1	1	1	1			(408) 745-7021	NO RESPONSE

SECURITY PAVING CO INC
13170 TELFAIR AVENUE
SYLMAR, CA 91342
(818) 362-9200
FAX: (818) 767-3169

05-4482U4

RESPONSES FROM ALL DBE ON PROJECT:

SAFETY VIBE, INC.	1	1	1	1	1			(626)281-8444 (310)903-2279	Spoke to Lila she will email what they sell. I will forward to all estimators.
SAMROD CORPORATION	1	1	1	1			1	(661) 945-3602	Per telephone conversation. Name not given.
SAN JOAQUIN VALLEY CONSTRUCTION GROUP, LLC	1	1	1	1	1			(661) 747-7465	MANAGEMENT COMPANY
SANTA CLARITA VALLEY ELECTRIC	1	1	1	1	1			(661) 775-3946	NO RESPONSE
SEAPORT LIGHTING	1	1	1	1	1			(760) 772-5801	NO RESPONSE
SELECT MASONRY CONTRACTOR	1	1	1	1			1	(909)463-4398 (909)376-9891	Per Leonard
SJD CONSTRUCTION INC	1	1	1	1	1			(209) 847-8939	Closing Business per Erin
SM SALES	1	N/A	N/A	0	1			(661) 252-4735	Aggregate Supplier and Trucking. Only bid jobs in Santa Clarita, Bakersfield, Los Angeles, Oxnard and Ventura per Rick (Dispatch) as of March 22, 2010.
SO. CAL TRAFFIC INC	1	1	1	0	1			(858)720-0179 (619)851-4465	NO RESPONSE
SOHA ENGINEERS	1	N/A	N/A	0	1			(415) 989-9900	N/A. THEY DO STRUCTURAL ENGINEERING PER NATHAN TUCKER (MARKETING COORDINATOR) 8/10/10
SOLID CONSTRUCTION CO.	1	1	1	1	1			(310) 632-2202	NO RESPONSE
SOUTH CENTRAL IRON, INC.	1	1	1	1	1			(213) 270-3029	NO RESPONSE
SOUTHWEST CONTRACTING AND ELECTRIC INC	1	1	0	1	1			(858) 752-9197	NO RESPONSE
STARBURST ENGINEERING	1	1	1	0	1			(559) 802-8576	NO RESPONSE
STATEWIDE STRIPES, INC	1	1	1	1			1	(858) 560-6887	per Cheli
STEVE DOVALI CONSTRUCTION, INC	1	1	1	1			1	(559) 255-7603	per Daryl
STOLOSKI & GONZALEZ, INC.	1	1	1	1			1	(650) 726-7119	per fax
STONE CONCEPTS, INC	1	1	1	1	1			(805) 331-4121	NO RESPONSE
STRAIGHT STRIPE PAINTING INC	1	1	1	1			1	(435) 656-0930	do not do Caltrans jobs per Jake. Take off list.
STRUCTUS, INC.	1	N/A	N/A	0	1			(415) 399-1710	N/A CONSULTANTS & ENGINEERING SERVICES. THEY DO STRUCTURAL ENGINEERING & DESIGN. THEY AREN'T INVOLVED IN THE CONSTRUCTION ASPECT PER GREGORY (PROJECT ADMIN) 8/10/10
SUAREZ & MUNOZ CONSTRUCTION, INC	1	1	1	1	1			(510) 782-6065	NO RESPONSE
SUDDEN SAM'S TRUCKING	1	1	1	1			1	(510) 385-8594	didn't give a name
SUNSET SURVIVAL & FIRST AID, INC.	1	1	1	0	1			(714)369-8096 (866)637-3440	per Debbie Depin they sell safety, first aid & disaster preparation supplies, she will email me what they sell
SUPER SEAL & STRIPE UDBE, SBE, DBE, WDE CCA-8087	1	1	1	1			1	(805) 524-7345	per Rob
SUPERIOR HYDRO-SEEDING	1	N/A	N/A	0	1			(831) 763-1811	Work in Monterey Bay area per Morgan. 10/5/10.
SUULUTAAQ, INC - ALASKA NATIVE CORP	1	1	1	1			1	(707)427-3209 (720)428-0785	per Joy
SWITCHPOINT PLANNING	1	1	0	1			1	(510) 457-6732	per Jumana
T.D.W CONSTRUCTION, INC	1	1	1	1	1			(925) 455-5259	NO RESPONSE
TAHLEQUAH STEEL, INC.	0	0	0	0	0			(562) 787-8470	0
THE ASKIA GROUP	1	N/A	N/A	0	1			(510) 471-5597	N/A SAFETY CONSULTANTS LISTED UNDER SAFETY - C0612. THEY DO TRAINING ON SENSITIVITY CONCERNING UNION ISSUES, ETC.

SECURITY PAVING CO INC
13170 TELFAIR AVENUE
SYLMAR, CA 91342
(818) 362-9200
FAX: (818) 767-3169

05-4482U4

RESPONSES FROM ALL DBE ON PROJECT:

TIPCO ENGINEERING, INC.	1	1	1	1			1		(323) 833-6981	per kevin - informed him about new bid date
TOTAL BARRICADE SERVICE, INC.	1	1	1	1				1	(805) 485-0345	per Chris
TOUCH OF GREEN LANDSCAPE	1	1	1	1				1	(559)242-6352 (559)905-6935	per email
TRAFFIC CONTROL PROS	1	1	1	1	1				(925)270-4580 (925)522-3723	NO RESPONSE
TRAFFIC ENFORCEMENT SOLUTIONS	1	1	1	1	1				(559) 392-6050	NO RESPONSE
TRAFFIC LOOPS CRACKFILLING, INC.	1	1	1	1			1		(714) 520-4026	per Lan informed her of new bid date
TRIANGLE D ENTERPRISES, INC. DBA ODYSSEY ENGINEERING AND EXP	1	1	0	1	1				NONE	NO RESPONSE
TRI-VALLEY CONTRACTING,INC.	1	1	1	1	1				(925) 787-1003	NO RESPONSE
TRUE CHAMPIONS INC.	1	1	1	1				1	(619) 276-6999	per Kristi
TSR CONSTRUCTION COMPANY	1	1	1	1	1				(650) 826-4954	NO RESPONSE
TUCKER TECHNOLOGY INC	1	N/A	N/A	0	1				(510) 836-0422	REMOVE FROM LIST. TELECOMMUNICATION COMPANY PER LAURIE (ADM ASST) AS OF MARCH 2010.
U.S. CONCRETE CONSTRUCTION, INC	1	1	1	1				1	(661) 259-3522	per Victoria
UDBE STEEL	1	1	1	0				1	(951) 529-3359	per fax
UMERANI ASSOCIATES	1	1	1	1	1				(650) 494-1600	NO RESPONSE
UNITED CONCRETE PUMPING LLC	1	1	1	1				1	(650) 726-4524	per Paul too far
UNITED TRAFFIC SERVICES & SUPPLY, INC.	1	1	1	1				1	(626) 961-5736	didn't give a name
V A P CONSTRUCTION INC.	1	1	1	1	1				(714) 253-3270	NO RESPONSE
V L G ENGINEERING	1	1	1	1	1				(949) 455-1559	NO RESPONSE
V LOPEZ JR &SONS GENERAL ENGINEERING CONTRACTORS, INC	1	1	1	1				1	(805) 928-1198	per Teri
VALERIE BROCK CONSULTING	1	1	1	1	1				(510) 595-1510	NO RESPONSE
VALLEY ILLUMINATORS	1	1	1	0				1	(253) 833-3016	per Polly
VALVERDE CONSTRUCTION, INC	1	1	1	1				1	(562) 906-1826	per email
VERDUZCO ELECTRIC, INC.	1	1	1	1				1	(310) 886-3068	per Bertha
VISTA STEEL COMPANY	1	1	1	0			1		(805) 964-4732	per Maria (Owner)
VT ELECTRIC, INC.	1	1	1	1				1	(909) 985-1755	per Adrianna
W T B, INC	1	1	1	1				1	(559) 275-1998	per Steven
WALLACE STRUCTURES	1	1	1	1	1				(707) 834-4992	NO RESPONSE
WEST PACIFIC ELECTRIC COMPANY	1	1	1	1				1	(559)924-6422 (559)469-4729	per Virginia
WHITE CAP READY MIX, INC.	1	N/A	N/A	0	1				(530) 832-4225	REQUESTED TO BE REMOVED FROM LIST PER DIXIE (OWNER) AS OF MARCH 2010.
WILLIAMS CONCRETE ENGINEERING	1	1	1	1	1				(805) 772-4807	NO RESPONSE
WINEGARDNER MASONRY, INC	1	1	1	1				1	(909) 795-9711	per Casey
WRECO	1	1	1	1				1	(925) 941-0017	per Brecken
TOTALS:	**292**	**257**	**240**	**248**	**160**	**2**	**15**	**115**		

GENERAL CONTRACTOR
LICENSE NO. 116307 A C12
FAX: 818.362.9300

SECURITY
PAVING
COMPANY, INC.

13170 TELFAIR AVENUE
SYLMAR, CA 91243
TEL. 818.362.9200

05-4482U4

EXHIBIT "B"

INVITATION TO BID

SECURITY PAVING COMPANY, INC.
13170 Telfair Avenue
Sylmar, CA 91342
(818) 362-9200 FAX (818) 362-9300

INVITATION TO BID

PROJECT	**CONTRACT NO. 05-4482U4, BUILD & RECONSTRUCT BRIDGES, CONSTRUCT RAMPS & FRONTAGE ROAD ON ROUTE 101 IN SANTA BARBARA COUNTY IN CARPINTERIA FROM 0.2 MILE SOUTH OF CARPINTERIA CREEK BRIDGE TO FRANKLIN CREEK BRIDGE**
OWNER	**STATE OF CALIFORNIA, DEPARTMENT OF TRANSPORTATION**
BID DATE & TIME	**WEDNESDAY, APRIL 20, 2016 @ 2:00PM**

Security Paving Company, Inc. is preparing to submit a bid as a prime contractor for the above-referenced project. We are actively seeking sub-bids on all trades from qualified DBE subcontractors & suppliers. Portions of work for the project include (but are not limited to) the following: Progress Schedule, Construction Area Signs, Traffic Control, Temporary & Permanent Striping and Markings, Temporary Railing, SWPPP Measures, Fence, Guardrail, Handrail, Bridge Removal, Clear & Grubb, Develop Water Supply, Roadway Excavation, Structure Excavation, Structure Backfill, Rock Blanket, Landscape, Irrigation, Base, Hot Mix Asphalt, Asphalt Dikes, Tack Coat, Continuously Reinforced Concrete Pavement, Mechanically Stabilized Embankment, Driven Piling, Cast-In-Drill-Hole Concrete Piling, Prestressing, Structure Concrete, Minor Structures, Joint Seal, Reinforcing Steel, Overhead Sign Structures, Furnish Signs, Roadside Signs, Sound Walls, Stain Concrete, Storm Drain, Rock Slope Protection, Minor Concrete, Miscellaneous Metals, Concrete Barriers, Signal & Lighting and Trucking. Please call for a more complete list of items. All items of work made available include items normally performed by Security Paving Company. Also; we will work with all interested subcontractors, to help identify opportunities to break items of work into economically feasible packages.

Plans, specifications and project requirements are available in our office for viewing at 13170 Telfair Avenue, Sylmar, CA 91342. Our phone number is (818) 362-9200. Plans, specifications and project requirements may also be obtained from the State of California, Department of Transportaton @ MS#26, 1120 N Street, Room 200, Sacramento, CA 95814. Their phone number is (916) 654-5970.

Security Paving Company is signatory to the following unions: Operating Engineers, Laborers, Teamsters, Carpenters and Cement Masons. If you are not signatory to the appropriate union then you may have to become signatory.100% payment and performance bonds are required and will be reimbursed up to 1 ½%. Bonding assistance is available upon request. Subcontractors must possess a current Contractors License, insurance and workers compensation coverages meeting Security Paving's requirements. In addition subcontractors will be required to sign Security Paving Companies Standard Subcontract Agreement. No bid shall be accepted nor any subcontract entered into without proof of current registration to perform public work pursuant to Section 1725.5. Please provide your DIR # with your quote. A copy of our insurance requirements and subcontract agreement may be obtained by contacting the estimator on this project. Plans and specs may be viewed at our office located at 13170 Telfair Avenue, Sylmar, CA 91342. Please call for any bidding assistance; including but not limited to, obtaining bonding, insurance, equipment, materials and/or supplies. Security Paving Company, Inc. is an Equal Employment Opportunity Company.

Jim Crews, Estimator

Security Paving Company, Inc.

GENERAL CONTRACTOR
LICENSE NO. 116307 A C12
FAX: 818.362.9300

SECURITY
PAVING
COMPANY, INC.

13170 TELFAIR AVENUE
SYLMAR, CA 91243
TEL. 818.362.9200

05-4482U4

EXHIBIT "C"

CALTRANS QUERY AND CALL RESPONSES

GENERAL CONTRACTOR
LICENSE NO. 116307 A C12
FAX: 818.362.9300

SECURITY PAVING COMPANY, INC.

13170 TELFAIR AVENUE
SYLMAR, CA 91243
TEL. 818.362.9200

DBE GOOD FAITH

PROJECT	CONTRACT NO. 05-4482U4, BUILD & RECONSTRUCT BRIDGES, CONSTRUCT RAMPS & FRONTAGE ROAD ON ROUTE 101 IN SANTA BARBARA COUNTY IN CARPINTERIA FROM 0.2 MILE SOUTH OF CARPINTERIA CREEK BRIDGE TO FRANKLIN CREEK BRIDGE
OWNER	STATE OF CALIFORNIA, DEPARTMENT OF TRANSPORTATION
BID DATE & TIME	WEDNESDAY, APRIL 27, 2016 @ 2:00PM

CALLS

SECURITY PAVING CO INC
P.O. BOX 1489
SUN VALLEY, CA 91353
(818) 767-8419
FAX: (818) 767-3169

RESPONSES FROM ALL UDBE ON PROJECT:

called to inform them of new bid date

DBE NAME		MAILED 3-22-16	FAX 3 23-16, 3/24/16	start 4/04/16 EMAIL	NO RESPONSE OR OTHER	WILL BID	WILL NOT BID		NOTES:
ABRASIVE BLASTING SERVICE	1	1	1	1		1		(951) 683-4692	per Lloyd
ACE FENCE COMPANY	1	1	1	1		1		(626) 333-0727	Per Joana
AUSTIN ENTERPRISES dba of CA GRINDING SPECIALTIES	1	1	1	1		1		(661) 589-1001	Per telephone conversation. Name not given.
CAL-CON PUMPING, LLC	1	1	1	1		1		(415) 401-9838	Per telephone conversation. Name not given.
CECILIA'S SAFETY SERVICE, INC.	1	1	1	1		1		(858) 793-4465	Per telephone conversation. Name not given.
DON H MAHAFFEY DRILLING CO	1	1	1	1		1		(310) 668-2030 (310)245-6157	Per telephone conversation. Name not given.
E-NOR INNOVATIONS INC	1	1	1	1		1		(562) 756-7591	PER KENNY
G & F CONCRETE CUTTING, INC.	1	1	1	1		1		(714) 648-0397	Per telephone conversation. Name not given.
K & G CONCRETE INC	1	1	1	1		1		(916) 216-1623	They sent over quotes per telephone conversation.
KELLIE AVILA CONSTRUCTION SERVICES, INC.	1	1	1	1		1		(805) 461-1600	Per telephone conversation. Name not given.
K R C SAFETY CO. INC.	1	1	1	1		1		(559) 732-0393	Per telephone conversation. Name not given.
LMN CONCRETE &GRINDING	1	1	1	1		1		(951) 616-3828	Per Damien
RIVERA MASONRY INCORPORATED	1	1	0	1	1			(623)245-1212 (623)205-4194	Possibly will. Al Rivera asked for plans via email.
TIPCO ENGINEERING, INC.	1	1	1	1		1		(323) 833-6981	per kevin - informed him about new bid date
TRAFFIC LOOPS CRACKFILLING, INC.	1	1	1	1		1		(714) 520-4026	per Lan informed her of new bid date
VISTA STEEL COMPANY	1	1	1	0		1		(805) 964-4732	per Maria (Owner)
TOTALS:	16	16	15	15	1	15	0		

4/04/16 emailed thru "o"

SECURITY PAVING CO INC
P.O. BOX 1489
SUN VALLEY, CA 91353
(818) 767-8419
FAX: (818) 767-3169

RESPONSES FROM ALL UDBE ON PROJECT:

DBE NAME		MAILED 3-22-16	FAX 3 23-16, 3/24/16	start 4/04/16 EMAIL	NO RESPONSE OR OTHER	WILL BID	WILL NOT BID		NOTES:
ABRASIVE BLASTING SERVICE	1	1	1	1		1		(951) 683-4692	per Lloyd ✓
ACE FENCE COMPANY	1	1	1	1		1		(626) 333-0727	Per Joana ✓
AUSTIN ENTERPRISES dba of CA GRINDING SPECIALTIES	1	1	1	1		1		(661) 589-1001	Per telephone conversation. Name not given. ✓
CAL-CON PUMPING, LLC	1	1	1	1		1		(415) 401-9838	Per telephone conversation. Name not given. LVM
CECILIA'S SAFETY SERVICE, INC.	1	1	1	1		1		(858) 793-4465	Per telephone conversation. Name not given. - NOT BIDDING
DON H MAHAFFEY DRILLING CO	1	1	1	1		1		(310) 668-2030 (310)245-6157	Per telephone conversation. Name not given. ✓
E-NOR INNOVATIONS INC	1	1	1	1		1		(562) 756-7591	PER KENNY ✓
G & F CONCRETE CUTTING, INC.	1	1	1	1		1		(714) 648-0397	Per telephone conversation. Name not given. ✓
K & G CONCRETE INC	1	1	1	1		1		(916) 216-1623	They sent over quotes per telephone conversation.
KELLIE AVILA CONSTRUCTION SERVICES, INC.	1	1	1	1		1		(805) 461-1600	Per telephone conversation. Name not given. ✓ - MATT
K R C SAFETY CO. INC.	1	1	1	1		1		(559) 732-0393	Per telephone conversation. Name not given. ✓
LMN CONCRETE &GRINDING	1	1	1	1		1		(951) 616-3828	Per Damien - ✓
RIVERA MASONRY INCORPORATED	1	1	0	1	1			~~(623)245-1212~~ (623)205-4194	Possibly will. Al Rivera asked for plans via email.
TIPCO ENGINEERING, INC. ✓	1	1	1	1		1		(323) 833-6981	per kevin - informed him about new bid date ✓ LVM
TRAFFIC LOOPS CRACKFILLING, INC. ✓	1	1	1	1		1		(714) 520-4026	per Lan informed her of new bid date ✓
VISTA STEEL COMPANY	1	1	1	0		1		(805) 964-4732	per Maria (Owner)
TOTALS:	16	16	15	15	1	15	0	(805)653-1184 -	
4/04/16 emailed thru "o"									

05-448244 BIDS 4/20/16

Back To Query Form

Search Returned 296 Records

Fri Mar 11 14:49:17 PST 2016

Query Criteria

District: 05

Work Codes: C0600 MISC SUPPLIERS C0612 SAFETY SUPPLIER C0625 SAND & GRAVEL SUPPLIER C0651 CONCRETE & CEMENT SUPPLIER C1200 CONSTRUCTION AREA SIGNS C1201 TRAFFIC CONTROL SYSTEM C1290 TEMPORARY RAILING (TYPE K) C1531 PLANE ASPHALT CONCRETE C1575 REMOVE BRIDGE ITEM C1601 CLEARING & GRUBBING C1701 DEVELOP WATER SUPPLY C1801 DUST PALLIATIVE C1901 ROADWAY EXCAVATION C1920 STRUCTURE EXCAVATION C1930 STRUCTURE BACKFILL C1980 IMPORTED BORROW C2000 HIGHWAY PLANTING C2065 IRRIGATION SYSTEM C2066 TEMPORARY EROSION CONTROL C2501 AGGREGATE SUBBASE C2602 AGGREGATE BASE C2800 CONCRETE BASE C3000 Concrete Pumping C3901 ASPHALT CONCRETE C3910 PAVING ASPHALT (ASPHALT CONCRETE) C3940 PLACE ASPHALT CONCRETE DIKE & MISC C4010 PORTLAND CEMENT & CONCRETE PAVEMENT C4901 FURNISH & DRIVE PILING C4906 CAST-IN-DRILLED-HOLE CONCRETE PILING C5000 PRESTRESSING CONCRETE CAST-IN-PLACE C5100 CONCRETE STRUCTURE C5105 MINOR CONCRETE STRUCTURE C5135 CONCRETE BLOCK & MASONRY RETAINING WALL C5180 SOUND WALL (MASONRY BLOCK - CONCRETE) C5190 JOINT SEAL - WATER STOP C5201 REINFORCING STEEL C6500 REINFORCED CONCRETE PIPE C6650 CORRUGATED METAL PIPE (CSP) C7035 WELDED STEEL PIPE C7301 CONCRETE CURB & SIDEWALK - MISC C7500 MISC IRON & STEEL FRAME, COVER & GRATE C7602 SAW CUTTING C8000 FENCING CONTRACTOR C8320 METAL BEAM GUARD RAILING C8330 METAL RAILING C8331 CONCRETE BARRIER C8391 METAL BEAM BARRIER C8405 THERMOPLASTIC TRAFFIC STRIPING & MARKING C8406 PAINTED TRAFFIC STRIPING & MARKING C8407 REMOVE PAVEMENT MARKING & TRAFFIC STRIPES C8501 PAVEMENT MARKING C8602 SIGNAL & LIGHTING C8603 SIGNAL C8604 LIGHTING C8605 MESSAGE SIGNS, LIGHTING & SIGN ILLUMINATION

Firm Type: DBE

Firm ID	2041 ✓
Firm/DBA Name	A A & P CONTRACTORS, INC
Address Line1	1506 LIRIO AVENUE
Address Line2	
City	SATICOY
State	CA
Zip Code1	93004
Zip Code2	
Mailing Address Line1	P. O. BOX 4153
Mailing Address Line2	
Mailing City	SATICOY
Mailing State	CA
Mailing Zip Code1	93007
Mailing Zip Code2	
Certification Type	DBE
EMail	edaap@att.net
Contact Name	JOAQUIN, JR. PILLADO
Area Code	(805)
Phone Number	647-1806
Alt Area Code	( )
Alt Phone Number	
Fax Area Code	(805)
Fax Phone Number	647-2797
Agency Name	LOS ANGELES COUNTY METRO TRANSPORTATION AUTHORITY (MTA) 19; 40; 42; 56;

4/5/16 LVM @ 1:25pm

Counties	
Districts	05; 07;
DBE NAICS	238110; 238990;

ACDBE NAICS

Work Codes	C5100 CONCRETE STRUCTURE;
Licenses	C08 Concrete Contractor;
Trucks	
Gender	M
Ethnicity	HISPANIC
Firm Type	DBE
Firm ID	39283 ✓
Firm/DBA Name	A AND M SALES
Address Line1	2950 BUSKIRK AVENUE, SUITE 300
Address Line2	
City	WALNUT CREEK
State	CA
Zip Code1	94597
Zip Code2	
Mailing Address Line1	
Mailing Address Line2	
Mailing City	
Mailing State	
Mailing Zip Code1	
Mailing Zip Code2	
Certification Type	DBE
EMail	aandmsales.mayette@gmail.com
Contact Name	MARIETTA B. IGNACIO
Area Code	(925)
Phone Number	286-1086
Alt Area Code	( )
Alt Phone Number	
Fax Area Code	(925)
Fax Phone Number	954-6501
Agency Name	CENTRAL CONTRA COSTA TRANSIT AUTHORITY (CCCTA)
Counties	00;
Districts	00;
DBE NAICS	425120; 444190;

4/5/16 Marietta. Not Bidding. @1:37pm

ACDBE NAICS

Work Codes	C0612 SAFETY SUPPLIER; C0686 ELECTRICAL & SIGNALS SUPPLIER;
Licenses	
Trucks	
Gender	F
Ethnicity	ASIAN PACIFIC
Firm Type	DBE
Firm ID	5270 J
Firm/DBA Name	A B S L CONSTRUCTION
Address Line1	29393 PACIFIC ST
Address Line2	
City	HAYWARD
State	CA
Zip Code1	94544
Zip Code2	
Mailing Address Line1	
Mailing Address Line2	
Mailing City	
Mailing State	
Mailing Zip Code1	
Mailing Zip Code2	
Certification Type	DBE
EMail	Daryl@abslconstruction.com

4/5/16 - Left Voicemail. Darell

Contact Name	LUIS M. ALLENDE
Area Code	(510)
Phone Number	727-0900
Alt Area Code	( )
Alt Phone Number	
Fax Area Code	(510)
Fax Phone Number	727-0910
Agency Name	DEPARTMENT OF TRANSPORTATION
Counties	01; 02; 03; 04; 05; 06; 07; 08; 09; 10; 11; 12; 13; 14; 15; 16; 17; 18; 19; 20; 21; 22; 23; 24; 25; 26; 27; 28; 29; 30; 31; 32; 33; 34; 35; 36; 37; 38; 39; 40; 41; 42; 43; 44; 45; 46; 47; 48; 49; 50; 51; 52; 53; 54; 55; 56; 57; 58;
Districts	01; 02; 03; 04; 05; 06; 07; 08; 09; 10; 11; 12;
DBE NAICS	237310; 238110; 238120; 238910;
ACDBE NAICS	
Work Codes	C1201 TRAFFIC CONTROL SYSTEM; C1522 RESET, ADJUST ROADWAY ITEMS; C1531 PLANE ASPHALT CONCRETE; C1601 CLEARING & GRUBBING; C1901 ROADWAY EXCAVATION; C1910 GRADING; C1920 STRUCTURE EXCAVATION; C1930 STRUCTURE BACKFILL; C1940 DITCHES EXCAVATION; C4201 GROOVE & GRIND PAVEMENT; C5105 MINOR CONCRETE STRUCTURE; C5124 ERECT PRECAST CONCRETE; C5135 CONCRETE BLOCK & MASONRY RETAINING WALL; C5501 STEEL STRUCTURES; C5570 STEEL CRIB WALL; C9980 DEMOLITION;
Licenses	A General Engineering Contractor; B General Building Contractor;
Trucks	
Gender	M
Ethnicity	HISPANIC
Firm Type	DBE

Firm ID	40742
Firm/DBA Name	A S CONTRACTORS, INC.
Address Line1	5347 COLE ROAD
Address Line2	
City	MARIPOSA
State	CA
Zip Code1	95338
Zip Code2	
Mailing Address Line1	
Mailing Address Line2	
Mailing City	
Mailing State	
Mailing Zip Code1	
Mailing Zip Code2	
Certification Type	DBE
EMail	deni@sti.com
Contact Name	DENI SMITH
Area Code	(209)
Phone Number	742-6684
Alt Area Code	( )
Alt Phone Number	
Fax Area Code	(209)
Fax Phone Number	966-2643
Agency Name	CITY OF FRESNO
Counties	00;
Districts	00;
DBE NAICS	236115; 236116; 236118; 236210; 236220; 237110; 237120; 237130; 237210; 237310; 237990; 238110; 238120; 238130; 238140; 238170; 238190; 238350; 238390; 238990; 541620;
ACDBE NAICS	
Work Codes	C1901 ROADWAY EXCAVATION; C1910 GRADING; C1920 STRUCTURE EXCAVATION; C1930 STRUCTURE BACKFILL; C1970 EMBANKMENT CONSTRUCTION; C6800 SUBSURFACE DRAIN; C6819 FILTER FABRIC; C6820 PERMEABLE MATERIAL; C7000 PLASTIC PIPE; C7180 CAST IRON SEWER PIPE; C7191 SEWER MANHOLE; C7200 ROCK SLOPE PROTECTION; C9801 BUILDING CONSTRUCTION; C9829 RETAINER WALLS; C9842 MASONRY;
Licenses	A General Engineering Contractor; B General Building Contractor;
Trucks	
Gender	F
Ethnicity	CAUCASIAN
	DBE

4/5/14 1:31pm Left Voicemail (209) 966-2643. FAX

Firm Type	
Firm ID	32142 ✓
Firm/DBA Name	A-1 ORNAMENTAL IRON WORKS, INC.
Address Line1	4637 E. WHITE AVENUE
Address Line2	
City	FRESNO
State	CA
Zip Code1	93702
Zip Code2	
Mailing Address Line1	4637 E. WHITE AVENUE
Mailing Address Line2	
Mailing City	FRESNO
Mailing State	CA
Mailing Zip Code1	93702
Mailing Zip Code2	
Certification Type	DBE
EMail	a1orniron@sbcglobal.net
Contact Name	ALFREDO ARREGUIN
Area Code	(559)
Phone Number	251-1447
Alt Area Code	( )
Alt Phone Number	
Fax Area Code	(559)
Fax Phone Number	251-4169
Agency Name	CITY OF FRESNO
Counties	00;
Districts	00;
DBE NAICS	238190; 332323;

4/5/16. NOT BIDDING they don't bid Cal Trans

ACDBE NAICS

Work Codes	C7500 MISC IRON & STEEL FRAME, COVER & GRATE; D3440 FABRICATED STRUCTURAL METAL PRODUCTS; D3470 METAL MANUFACTURING; D3490 FABRICATED METAL PRODUCTS;
Licenses	C23 Ornamental Metal Contractor;
Trucks	
Gender	M
Ethnicity	HISPANIC
Firm Type	DBE

Firm ID	32335 ✓
Firm/DBA Name	A.J. VASCONI GENERAL ENGINEERING
Address Line1	1820 GALINDO STREET, SUITE 275
Address Line2	
City	CONCORD
State	CA
Zip Code1	94520
Zip Code2	
Mailing Address Line1	
Mailing Address Line2	
Mailing City	
Mailing State	
Mailing Zip Code1	
Mailing Zip Code2	
Certification Type	DBE
EMail	aj@ajvasconi.com
Contact Name	ANDREW J. VASCONI
Area Code	(925)
Phone Number	691-9400
Alt Area Code	( )
Alt Phone Number	
Fax Area Code	( )
Fax Phone Number	
Agency Name	SANTA CLARA VALLEY TRANSPORTATION AUTHORITY (VTA)
Counties	01; 03; 04; 05; 06; 07; 09; 10; 11; 17; 20; 21; 22; 23; 27; 28; 29; 31; 34; 35; 38; 39; 41; 43; 44; 45; 48; 49; 50; 51; 52; 57; 58;
Districts	01; 02; 03; 04; 05; 06; 10;

4/5/16 - wrong #.

DBE NAICS	237310; 237990; 238110;
ACDBE NAICS	
Work Codes	C1901 ROADWAY EXCAVATION; C1920 STRUCTURE EXCAVATION; C5100 CONCRETE STRUCTURE; C8720 CIVIL ENGINEERING;
Licenses	A General Engineering Contractor;
Trucks	
Gender	M
Ethnicity	HISPANIC
Firm Type	DBE
Firm ID	40447 ✓
Firm/DBA Name	ABRASIVE BLASTING SERVICE
Address Line1	5465 24TH STREET
Address Line2	
City	RIVERSIDE
State	CA
Zip Code1	92509
Zip Code2	
Mailing Address Line1	
Mailing Address Line2	
Mailing City	
Mailing State	
Mailing Zip Code1	
Mailing Zip Code2	
Certification Type	DBE
EMail	dianawinn@abrasiveblastingservice.com
Contact Name	KATHRYN DENISE KINCAID
Area Code	(951)
Phone Number	683-4692
Alt Area Code	( )
Alt Phone Number	
Fax Area Code	(951)
Fax Phone Number	786-9081
Agency Name	DEPARTMENT OF TRANSPORTATION
Counties	01; 02; 03; 04; 05; 06; 07; 08; 09; 10; 11; 12; 13; 14; 15; 16; 17; 18; 19; 20; 21; 22; 23; 24; 25; 26; 27; 28; 29; 30; 31; 32; 33; 34; 35; 36; 37; 38; 39; 40; 41; 42; 43; 44; 45; 46; 47; 48; 49; 50; 52; 53; 54; 55; 56; 57; 58;
Districts	01; 02; 03; 04; 05; 06; 07; 08; 09; 10; 11; 12;
DBE NAICS	238990; 332812;
ACDBE NAICS	
Work Codes	C4201 GROOVE & GRIND PAVEMENT; C8407 REMOVE PAVEMENT MARKING & TRAFFIC STRIPES; C9906 SANDBLASTING;
Licenses	D06 Concrete Related Services; D38 Sand and Water Blasting;
Trucks	
Gender	F
Ethnicity	CAUCASIAN
Firm Type	DBE
Firm ID	42662 ✓
Firm/DBA Name	ABT PRODUCTS AND SERVICES LTD
Address Line1	21 A BAY AVENUE
Address Line2	
City	HUNTINGTON
State	NY
Zip Code1	11743
Zip Code2	
Mailing Address Line1	280 BROADWAY
Mailing Address Line2	
Mailing City	HUNTINGTON STATION
Mailing State	NY
Mailing Zip Code1	11746
Mailing Zip Code2	
Certification Type	DBE
EMail	lhorchos@abt-products.com

Lloyd. Yes. They will be bidding. 4/5/16.

4/5/16 Left voicemail. 1:39pm.

Contact Name	LISA HORCHOS
Area Code	(631)
Phone Number	421-1500
Alt Area Code	(516)
Alt Phone Number	380-9924
Fax Area Code	(631)
Fax Phone Number	421-1510
Agency Name	DEPARTMENT OF TRANSPORTATION
Counties	01; 02; 03; 04; 05; 06; 07; 08; 09; 10; 11; 12; 13; 14; 15; 16; 17; 18; 19; 20; 21; 22; 23; 24; 25; 26; 27; 28; 29; 30; 31; 32; 33; 34; 35; 36; 37; 38; 39; 40; 41; 42; 43; 44; 45; 46; 47; 48; 49; 50; 51; 52; 53; 54; 55; 56; 57; 58;
Districts	01; 02; 03; 04; 05; 06; 07; 08; 09; 10; 11; 12;
DBE NAICS	238210; 423710; 423840; 425120;

ACDBE NAICS

Work Codes	C8602 SIGNAL & LIGHTING; G1003 WHOLESALE TRADE AGENTS AND BROKERS; G1004 CONSTRUCTION MATERIAL WHOLESALER & DISTRIBUTOR;
Licenses	NL CAUTION:FIRM NOT LICENSED IN CALIFORNIA;
Trucks	
Gender	F
Ethnicity	CAUCASIAN
Firm Type	DBE

Firm ID	31317
Firm/DBA Name	AC-DC ELECTRIC DON'T CALL
Address Line1	13326 YUCATAN PLACE
Address Line2	
City	CERRITOS
State	CA
Zip Code1	90703
Zip Code2	8643
Mailing Address Line1	
Mailing Address Line2	
Mailing City	
Mailing State	
Mailing Zip Code1	
Mailing Zip Code2	
Certification Type	DBE
EMail	
Contact Name	OSCAR L. HIGA
Area Code	(562)
Phone Number	926-5737
Alt Area Code	( )
Alt Phone Number	
Fax Area Code	(562)
Fax Phone Number	926-4311
Agency Name	CITY OF LOS ANGELES
Counties	19; 30; 33; 36; 37; 42; 56;
Districts	05; 07; 08; 11; 12;
DBE NAICS	238210;

ACDBE NAICS

Work Codes	C1201 TRAFFIC CONTROL SYSTEM; C9858 RESIDENTIAL ELECTRICAL; E4910 ELECTRIC SERVICES; E4930 COMBINATION UTILITY SERVICES;
Licenses	C10 Electrical Contractor;
Trucks	
Gender	M
Ethnicity	ASIAN PACIFIC
Firm Type	DBE

Firm ID	42160
Firm/DBA Name	ACCESS PACIFIC, INC.
Address Line1	28 N. MARENGO AVENUE
Address Line2	
City	PASADENA
State	CA

Abegail.- Recp.
NOT Bidding.

Zip Code1	91101
Zip Code2	
Mailing Address Line1	
Mailing Address Line2	
Mailing City	
Mailing State	
Mailing Zip Code1	
Mailing Zip Code2	
Certification Type	DBE
EMail	tomas@accesspacificinc.com
Contact Name	TOMAS TORRES
Area Code	(626)
Phone Number	792-0616
Alt Area Code	(323)
Alt Phone Number	855-9811
Fax Area Code	(626)
Fax Phone Number	792-0896
Agency Name	LOS ANGELES COUNTY METRO TRANSPORTATION AUTHORITY (MTA)
Counties	19; 30; 33; 36; 37; 42;
Districts	05; 07; 08; 11; 12;
DBE NAICS	236220; 237310; 238110; 238210;

ACDBE NAICS

Work Codes	C5100 CONCRETE STRUCTURE; C8903 ELECTRICAL; C9801 BUILDING CONSTRUCTION; D3530 CONSTRUCTION & RELATED MACHINERY; D3640 ELECTRIC LIGHTING & WIRING EQUIPMENT;
Licenses	A General Engineering Contractor; B General Building Contractor; C10 Electrical Contractor; C36 Plumbing Contractor;
Trucks	
Gender	M
Ethnicity	HISPANIC
Firm Type	DBE

Firm ID	42252
Firm/DBA Name	ACCURATE SAWCUTTING
Address Line1	1000 S. KILROY ROAD
Address Line2	
City	TURLOCK
State	CA
Zip Code1	95380
Zip Code2	
Mailing Address Line1	PO BOX 506
Mailing Address Line2	
Mailing City	TURLOCK
Mailing State	CA
Mailing Zip Code1	95380
Mailing Zip Code2	
Certification Type	DBE
EMail	office@accuratesawcutting.com
Contact Name	MARY MACHADO
Area Code	(209)
Phone Number	632-5010
Alt Area Code	( )
Alt Phone Number	
Fax Area Code	(209)
Fax Phone Number	632-9241
Agency Name	DEPARTMENT OF TRANSPORTATION
Counties	01; 05; 07; 10; 15; 20; 22; 24; 27; 34; 35; 39; 41; 43; 44; 50; 54;
Districts	03; 04; 05; 06; 10;
DBE NAICS	238910;

ACDBE NAICS

Work Codes	C1901 ROADWAY EXCAVATION; C7602 SAW CUTTING;
Licenses	C08 Concrete Contractor; D06 Concrete Related Services;
Trucks	

Gender	F
Ethnicity	HISPANIC
Firm Type	DBE
Firm ID	42633
Firm/DBA Name	ACE FENCE CO.
Address Line1	727 GLENDORA AVE.
Address Line2	
City	LA PUENTE
State	CA
Zip Code1	91746
Zip Code2	3316
Mailing Address Line1	
Mailing Address Line2	
Mailing City	
Mailing State	
Mailing Zip Code1	
Mailing Zip Code2	
Certification Type	DBE
EMail	america@acefencecompany.com
Contact Name	AMERICA TANG
Area Code	(626)
Phone Number	333-0727
Alt Area Code	(626)
Alt Phone Number	825-1720
Fax Area Code	(626)
Fax Phone Number	333-7843
Agency Name	LOS ANGELES COUNTY METRO TRANSPORTATION AUTHORITY (MTA)
Counties	00;
Districts	00;
DBE NAICS	237310; 237990; 238990;

Duplicate see firm 34153 below

ACDBE NAICS

Work Codes	C0683 GUARD RAILINGS & BARRIERS SUPPLIER; C8000 FENCING CONTRACTOR;
Licenses	A General Engineering Contractor; B General Building Contractor; C13 Fencing Contractor;
Trucks	
Gender	F
Ethnicity	ASIAN PACIFIC
Firm Type	DBE
Firm ID	34153
Firm/DBA Name	ACE FENCE COMPANY
Address Line1	727 N. GLENDORA AVENUE
Address Line2	
City	LA PUENTE
State	CA
Zip Code1	91744
Zip Code2	
Mailing Address Line1	
Mailing Address Line2	
Mailing City	
Mailing State	
Mailing Zip Code1	
Mailing Zip Code2	
Certification Type	DBE
EMail	KIM@acefencecompany.com
Contact Name	AMERICA TANG
Area Code	(626)
Phone Number	333-0727
Alt Area Code	( )
Alt Phone Number	
Fax Area Code	(626)
Fax Phone Number	333-7843
Agency Name	CITY OF LOS ANGELES
Counties	00; 00;

3/5/16 Not sure if bidding.

Yes gonna

Districts	
DBE NAICS	237310; 237990;
ACDBE NAICS	
Work Codes	C0680 FENCING SUPPLIER; C8000 FENCING CONTRACTOR; C8201 OBJECT MARKER; C8320 METAL BEAM GUARD RAILING; C8391 METAL BEAM BARRIER;
Licenses	A General Engineering Contractor; B General Building Contractor; C13 Fencing Contractor;
Trucks	
Gender	F
Ethnicity	ASIAN PACIFIC
Firm Type	DBE
Firm ID	40771 ✓
Firm/DBA Name	ACM LIGHTING
Address Line1	201 S. MERRILL ST.
Address Line2	
City	CORONA
State	CA
Zip Code1	92882
Zip Code2	
Mailing Address Line1	
Mailing Address Line2	
Mailing City	
Mailing State	
Mailing Zip Code1	
Mailing Zip Code2	
Certification Type	DBE
EMail	acmlighting@sbcglobal.net
Contact Name	CARLOS MORALES SR.
Area Code	(951)
Phone Number	272-4881
Alt Area Code	( )
Alt Phone Number	
Fax Area Code	(951)
Fax Phone Number	272-4838
Agency Name	DEPARTMENT OF TRANSPORTATION
Counties	01; 02; 03; 05; 07; 09; 10; 13; 14; 15; 16; 19; 20; 21; 22; 24; 26; 27; 28; 30; 33; 34; 35; 36; 37; 38; 39; 40; 41; 42; 43; 44; 48; 49; 50; 54; 55; 56; 57; 58;
Districts	03; 04; 05; 06; 07; 08; 09; 10; 11; 12;
DBE NAICS	238210;
ACDBE NAICS	
Work Codes	C8605 MESSAGE SIGNS, LIGHTING & SIGN ILLUMINATION; C9858 RESIDENTIAL ELECTRICAL; C9859 Commercial Electrical;
Licenses	C10 Electrical Contractor;
Trucks	
Gender	M
Ethnicity	HISPANIC
Firm Type	DBE
Firm ID	35149 ✓
Firm/DBA Name	ADVANCED GEOSOLUTIONS, INC
Address Line1	13 ORCHARD ROAD, SUITE 105
Address Line2	
City	LAKE FOREST
State	CA
Zip Code1	92630
Zip Code2	
Mailing Address Line1	
Mailing Address Line2	
Mailing City	
Mailing State	
Mailing Zip Code1	
Mailing Zip Code2	
Certification Type	DBE

Yliana. Not bidding. 4/5/16.

4/5/16. Left message.

EMail	jibaez@advgeosolutions.com
Contact Name	JUAN I. BAEZ
Area Code	(310)
Phone Number	796-9000
Alt Area Code	( )
Alt Phone Number	
Fax Area Code	(310)
Fax Phone Number	796-9001
Agency Name	DEPARTMENT OF TRANSPORTATION
Counties	01; 07; 10; 15; 19; 21; 27; 28; 30; 33; 36; 37; 38; 40; 42; 44; 49; 56;
Districts	04; 05; 06; 07; 08; 11; 12;
DBE NAICS	238910; 238990;

ACDBE NAICS

Work Codes	C1601 CLEARING & GRUBBING; C1901 ROADWAY EXCAVATION; C1920 STRUCTURE EXCAVATION; C1930 STRUCTURE BACKFILL; C1940 DITCHES EXCAVATION; C8707 FEASIBILITY STUDIES; C8730 SAFETY STUDIES;
Licenses	A General Engineering Contractor; EC Civil Engineer;
Trucks	
Gender	M
Ethnicity	HISPANIC
Firm Type	DBE

Firm ID	34242 ✓
Firm/DBA Name	ALAMEDA CONSTRUCTION SERVICES, INC.
Address Line1	2528 EAST 125TH STREET
Address Line2	
City	COMPTON
State	CA
Zip Code1	90222
Zip Code2	
Mailing Address Line1	
Mailing Address Line2	
Mailing City	
Mailing State	
Mailing Zip Code1	
Mailing Zip Code2	
Certification Type	DBE
EMail	kramsey@alamedaconstruction.com
Contact Name	KEVIN RAMSEY
Area Code	(310)
Phone Number	635-3277
Alt Area Code	( )
Alt Phone Number	
Fax Area Code	(310)
Fax Phone Number	635-0562
Agency Name	CITY OF LOS ANGELES
Counties	19; 30; 33; 36; 37; 42; 56;
Districts	05; 07; 08; 11; 12;
DBE NAICS	236115; 236116; 236210; 237310; 238110; 238140; 238220; 238910; 238990;

Erin. NOT BIDDING 4/5/16.

ACDBE NAICS

Work Codes	C1580 MODIFY BRIDGE ITEM; C1601 CLEARING & GRUBBING; C1901 ROADWAY EXCAVATION; C1920 STRUCTURE EXCAVATION; C4010 PORTLAND CEMENT & CONCRETE PAVEMENT; C4040 CLEAN & SEAL PAVEMENT JOINTS - ROUT & SEAL CRACKS; C8901 AIR CONDITIONING/SHEET METAL; C8902 HEATING; C9801 BUILDING CONSTRUCTION;
Licenses	A General Engineering Contractor; B General Building Contractor; C16 Fire Protection Contractor; C20 Warm-Air Heating, Ventilation and Air-conditioning Contracto; C36 Plumbing Contractor;
Trucks	
Gender	M
Ethnicity	BLACK
Firm Type	DBE

Firm ID	21207 ✓
Firm/DBA Name	ALANIZ CONSTRUCTION COMPANY

4/5/16. Nico H. Left Voicemail.

Address Line1	7160 STEVENSON BLVD.
Address Line2	
City	FREMONT
State	CA
Zip Code1	94538
Zip Code2	
Mailing Address Line1	
Mailing Address Line2	
Mailing City	
Mailing State	
Mailing Zip Code1	
Mailing Zip Code2	
Certification Type	DBE
EMail	rosy@alanizpaving.com
Contact Name	null JESUS CASTANEDA ALANIZ
Area Code	(510)
Phone Number	770-5000
Alt Area Code	( )
Alt Phone Number	
Fax Area Code	(510)
Fax Phone Number	770-5070
Agency Name	SANTA CLARA VALLEY TRANSPORTATION AUTHORITY (VTA)
Counties	01; 05; 07; 28; 38; 41; 43; 44; 48; 49;
Districts	04; 05; 10;
DBE NAICS	237310;

ACDBE NAICS

Work Codes	C3910 PAVING ASPHALT (ASPHALT CONCRETE);
Licenses	A General Engineering Contractor; C12 Earthwork and Paving Contractor;
Trucks	
Gender	M
Ethnicity	HISPANIC
Firm Type	DBE

w/ Voicemail. 4/5/16.

Firm ID	40292
Firm/DBA Name	ALBERT WILSON & ASSOCIATES
Address Line1	7866 HENBANE STREET
Address Line2	
City	RANCHO CUCAMONGA
State	CA
Zip Code1	91739
Zip Code2	
Mailing Address Line1	
Mailing Address Line2	
Mailing City	
Mailing State	
Mailing Zip Code1	
Mailing Zip Code2	
Certification Type	DBE
EMail	chidi@albertwilsontra.com
Contact Name	CHIDI ONUMONU
Area Code	(909)
Phone Number	483-4876
Alt Area Code	( )
Alt Phone Number	
Fax Area Code	(909)
Fax Phone Number	989-1576
Agency Name	LOS ANGELES COUNTY METRO TRANSPORTATION AUTHORITY (MTA)
Counties	13; 14; 15; 19; 30; 33; 36; 37; 42; 56;
Districts	05; 06; 07; 08; 09; 11; 12;
DBE NAICS	237310; 541330;

ACDBE NAICS

Work Codes	C1200 CONSTRUCTION AREA SIGNS; C1201 TRAFFIC CONTROL SYSTEM; C1210 Traffic Count; C8703 TRAFFIC ENGINEER; C8773 Construction Management - Highway, Street and Bridge Construction; C9802 BUILDING CONSTRUCTION;
Licenses	A General Engineering Contractor; C31 Construction Zone Traffic Control Contractor; EC Civil Engineer; ET Traffic Engineer;
Trucks	
Gender	M
Ethnicity	BLACK
Firm Type	DBE
Firm ID	43140
Firm/DBA Name	ALCAM METAL DISTRIBUTORS, INC.
Address Line1	12951 W. 43RD DRIVE
Address Line2	
City	GOLDEN
State	CO
Zip Code1	80403
Zip Code2	7234
Mailing Address Line1	
Mailing Address Line2	
Mailing City	
Mailing State	
Mailing Zip Code1	
Mailing Zip Code2	
Certification Type	DBE
EMail	bill@alcammetals.com
Contact Name	WILLIAM S. GARCIA
Area Code	(303)
Phone Number	463-5879
Alt Area Code	( )
Alt Phone Number	
Fax Area Code	(303)
Fax Phone Number	463-5908
Agency Name	LOS ANGELES COUNTY METRO TRANSPORTATION AUTHORITY (MTA)
Counties	00;
Districts	00;
DBE NAICS	423390; 423510;

Jordan. NOT BIDDING 4/5/16.

ACDBE NAICS

Work Codes	C0600 MISC SUPPLIERS; F5050 METALS & MINERALS, EXCEPT PETROLEUM;
Licenses	
Trucks	
Gender	M
Ethnicity	HISPANIC
Firm Type	DBE
Firm ID	16345
Firm/DBA Name	ALERT-O-LITE, INC
Address Line1	2379 S G STREET
Address Line2	
City	FRESNO
State	CA
Zip Code1	93721
Zip Code2	
Mailing Address Line1	P.O. BOX 12224
Mailing Address Line2	
Mailing City	FRESNO
Mailing State	CA
Mailing Zip Code1	93777
Mailing Zip Code2	2224
Certification Type	DBE
EMail	debbieh@alertolite.com
Contact Name	DEBBIE HUNSAKER
Area Code	(559)
Phone Number	453-2474
Alt Area Code	( )

4/5/16. wants us to email him. 4/19 no per mark

email: 4/18/16 markn@hunsakersafety.com

Alt Phone Number	
Fax Area Code	(559)
Fax Phone Number	453-3250
Agency Name	CITY OF FRESNO
Counties	00;
Districts	00;
DBE NAICS	238990; 423610; 423830; 423990; 532412;
ACDBE NAICS	
Work Codes	C0612 SAFETY SUPPLIER; C0683 GUARD RAILINGS & BARRIERS SUPPLIER; C0686 ELECTRICAL & SIGNALS SUPPLIER; C0699 TOOLS Supplier; C1200 CONSTRUCTION AREA SIGNS; C1290 TEMPORARY RAILING (TYPE K); C5601 SIGN STRUCTURE; C5620 ROADSIDE SIGN; C9907 CONSTRUCTION EQUIPMENT RENTAL; C9908 HEAVY EQUIPMENT RENTAL (OWNED EQUP ONLY); D3490 FABRICATED METAL PRODUCTS; D3990 MISC MANUFACTURES; F5070 HARDWARE, PLUMBING & HEATING EQUIPMENT; F5090 MISC DURABLE GOODS;
Licenses	C31 Construction Zone Traffic Control Contractor; D42 Sign Installation;
Trucks	
Gender	F
Ethnicity	CAUCASIAN
Firm Type	DBE
Firm ID	36987 ✓
Firm/DBA Name	ALL CITY TRUCKING DON'T CALL
Address Line1	39602 WALL COMMON
Address Line2	
City	FREMONT
State	CA
Zip Code1	94538
Zip Code2	
Mailing Address Line1	
Mailing Address Line2	
Mailing City	
Mailing State	
Mailing Zip Code1	
Mailing Zip Code2	
Certification Type	DBE
EMail	allcitytrucking101@yahoo.com
Contact Name	RAJINDER S. RANDHAWA
Area Code	(510)
Phone Number	461-8287
Alt Area Code	( )
Alt Phone Number	
Fax Area Code	(510)
Fax Phone Number	657-1200
Agency Name	SANTA CLARA VALLEY TRANSPORTATION AUTHORITY (VTA)
Counties	01; 07; 21; 27; 28; 34; 38; 39; 41; 43; 44; 48; 49; 50;
Districts	03; 04; 05; 10;
DBE NAICS	423320; 484110; 484220;
ACDBE NAICS	
Work Codes	C0625 SAND & GRAVEL SUPPLIER; C0639 ASPHALT SUPPLIER; C9602 BOTTOM DUMP TRUCKING; C9774 TRUCKER;
Licenses	
Trucks	
Gender	M
Ethnicity	ASIAN SUBCONTINENT
Firm Type	DBE
Firm ID	28032 ✓
Firm/DBA Name	ALLANTE FENCE COMPANY DON'T CALL
Address Line1	3450 SOUTH ELM AVE
Address Line2	
City	FRESNO
State	CA
Zip Code1	93706

Zip Code2	
Mailing Address Line1	3450 SOUTH ELM AVE
Mailing Address Line2	
Mailing City	FRESNO
Mailing State	CA
Mailing Zip Code1	93706
Mailing Zip Code2	
Certification Type	DBE
EMail	allantefence@gmail.com
Contact Name	CARLOS LOPEZ
Area Code	(559)
Phone Number	498-0551
Alt Area Code	( )
Alt Phone Number	
Fax Area Code	(559)
Fax Phone Number	498-0951
Agency Name	CITY OF FRESNO
Counties	10; 15; 16; 20; 24; 34; 40; 54;
Districts	03; 05; 06; 10;
DBE NAICS	238990; 423390;

ACDBE NAICS

Work Codes	C0680 FENCING SUPPLIER; C8000 FENCING CONTRACTOR; C8001 TEMPORARY FENCING;
Licenses	C13 Fencing Contractor;
Trucks	
Gender	M
Ethnicity	HISPANIC
Firm Type	DBE

Firm ID	41469
Firm/DBA Name	ALR DIVERSIFIED SUPPLY CHAIN MANAGEMENT, LLC
Address Line1	1168 MARYVALE DRIVE
Address Line2	
City	CHEEKTOWAGA
State	NY
Zip Code1	14225
Zip Code2	
Mailing Address Line1	
Mailing Address Line2	
Mailing City	
Mailing State	
Mailing Zip Code1	
Mailing Zip Code2	
Certification Type	DBE
EMail	laurie@alrsupply.com
Contact Name	LAURIE LINTON
Area Code	(716)
Phone Number	310-3956
Alt Area Code	(716)
Alt Phone Number	906-4095
Fax Area Code	(716)
Fax Phone Number	634-7891
Agency Name	BAY AREA RAPID TRANSIT DISTRICT (BART)
Counties	00;
Districts	00;
DBE NAICS	332812; 335931; 423690; 561910;

ACDBE NAICS

Work Codes	C0600 MISC SUPPLIERS; F5061 Electronic Components Supplier;
Licenses	
Trucks	
Gender	F
Ethnicity	CAUCASIAN

Firm Type	DBE
Firm ID	12026 ✓
Firm/DBA Name	AMERC INC.
Address Line1	23437 ABURY AVENUE
Address Line2	
City	MURRIETA
State	CA
Zip Code1	92562
Zip Code2	
Mailing Address Line1	
Mailing Address Line2	
Mailing City	
Mailing State	
Mailing Zip Code1	
Mailing Zip Code2	
Certification Type	DBE
EMail	amercinc@hotmail.com
Contact Name	ASSUNTAETHEL (SUE) MURPHY
Area Code	(951)
Phone Number	677-1078
Alt Area Code	( )
Alt Phone Number	
Fax Area Code	(951)
Fax Phone Number	698-1101
Agency Name	DEPARTMENT OF TRANSPORTATION
Counties	01; 02; 03; 04; 05; 06; 07; 08; 09; 10; 11; 12; 13; 14; 15; 16; 17; 18; 19; 20; 21; 22; 23; 24; 25; 26; 27; 28; 29; 30; 31; 32; 33; 34; 35; 36; 37; 38; 39; 40; 41; 42; 43; 44; 45; 46; 47; 48; 49; 50; 51; 52; 53; 54; 55; 56; 57; 58;
Districts	01; 02; 03; 04; 05; 06; 07; 08; 09; 10; 11; 12;
DBE NAICS	238110; 532412;
ACDBE NAICS	
Work Codes	C0651 CONCRETE & CEMENT SUPPLIER; C9907 CONSTRUCTION EQUIPMENT RENTAL; C9908 HEAVY EQUIPMENT RENTAL (OWNED EQUP ONLY);
Licenses	A General Engineering Contractor;
Trucks	
Gender	F
Ethnicity	CAUCASIAN
Firm Type	DBE

9/5/16. No answer.

Firm ID	37847 ✓
Firm/DBA Name	AMERICAN COMPLIANCE SERVICES
Address Line1	554 MORNING GLORY DRIVE
Address Line2	
City	BENICIA
State	CA
Zip Code1	94510
Zip Code2	
Mailing Address Line1	
Mailing Address Line2	
Mailing City	
Mailing State	
Mailing Zip Code1	
Mailing Zip Code2	
Certification Type	DBE
EMail	wendy@acs-llc.us
Contact Name	WENDY PLANK
Area Code	(707)
Phone Number	745-1137
Alt Area Code	( )
Alt Phone Number	
Fax Area Code	(707)
Fax Phone Number	745-4462
Agency Name	BAY AREA RAPID TRANSIT DISTRICT (BART)
Counties	01; 07; 17; 24; 27; 28; 34; 38; 40; 41; 43; 44; 48; 49; 50; 58;
Districts	01; 03; 04; 05; 10;

9/5/16. Not. Bidding. Sophia

DBE NAICS	541620; 541690;

ACDBE NAICS

Work Codes	C0612 SAFETY SUPPLIER; C8700 CONSULTANT, NON ENGINEERING; I8730 RESEARCH & TESTING SERVICES; J9510 ENVIRONMENTAL QUALITY;
Licenses	
Trucks	
Gender	F
Ethnicity	CAUCASIAN
Firm Type	DBE
Firm ID	33825 ✓
Firm/DBA Name	AMERICAN STEEL PLACERS, INC.
Address Line1	603 S. ARROWHEAD AVENUE
Address Line2	
City	SAN BERNARDINO
State	CA
Zip Code1	92408
Zip Code2	
Mailing Address Line1	
Mailing Address Line2	
Mailing City	
Mailing State	
Mailing Zip Code1	
Mailing Zip Code2	
Certification Type	DBE
EMail	Rusty@steelplacers.com
Contact Name	RUSSELL ROBERTSON
Area Code	(909)
Phone Number	884-6031
Alt Area Code	( )
Alt Phone Number	
Fax Area Code	(909)
Fax Phone Number	884-6032
Agency Name	LOS ANGELES COUNTY METRO TRANSPORTATION AUTHORITY (MTA)
Counties	00;
Districts	00;
DBE NAICS	238120;

4/5/16. Left V. Voicemail. Voicemail full

ACDBE NAICS

Work Codes	C0652 REINFORCING BAR SECTION SUPPLIER; C0655 STEEL SUPPLIER; C5201 REINFORCING STEEL; C9829 RETAINER WALLS;
Licenses	C50 Reinforcing Steel Contractor;
Trucks	
Gender	M
Ethnicity	NATIVE AMERICAN
Firm Type	DBE
Firm ID	39630 ✓
Firm/DBA Name	ANVIL BUILDERS
Address Line1	1475 DONNER AVENUE, 2ND FL
Address Line2	
City	SAN FRANCISCO
State	CA
Zip Code1	94124
Zip Code2	
Mailing Address Line1	
Mailing Address Line2	
Mailing City	
Mailing State	
Mailing Zip Code1	
Mailing Zip Code2	
Certification Type	DBE
EMail	HT@anvilbuilders.com
	HIEN TRAN

4/5/16. NOT BIDDING

Contact Name	
Area Code	(415)
Phone Number	285-5000
Alt Area Code	( )
Alt Phone Number	
Fax Area Code	(415)
Fax Phone Number	285-5005
Agency Name	DEPARTMENT OF TRANSPORTATION
Counties	01; 27; 28; 34; 37; 38; 41; 43; 44;
Districts	03; 04; 05; 11;
DBE NAICS	221310; 236220; 237110; 237310;

ACDBE NAICS

Work Codes	C1701 DEVELOP WATER SUPPLY; C8770 CONSTRUCTION MANAGEMENT; C8777 Construction Management - Power and Communication Line and Related Structure Construction; C8778 Construction Management - Water and Sewer Line and Related Structure Construction;
Licenses	A General Engineering Contractor;
Trucks	
Gender	M
Ethnicity	ASIAN PACIFIC
Firm Type	DBE

Firm ID	37715
Firm/DBA Name	APADANA ENGINEERING, INC.
Address Line1	5 THOMAS MELLON CIRCLE, SUITE 154
Address Line2	
City	SAN FRANCISCO
State	CA
Zip Code1	94134
Zip Code2	
Mailing Address Line1	
Mailing Address Line2	
Mailing City	
Mailing State	
Mailing Zip Code1	
Mailing Zip Code2	
Certification Type	DBE
EMail	apadana1@sbcglobal.net; sopida@sbcglobal.net
Contact Name	SOPIDA SIADAT
Area Code	(415)
Phone Number	300-6600
Alt Area Code	( )
Alt Phone Number	
Fax Area Code	(415)
Fax Phone Number	467-7721
Agency Name	SAN FRANCISCO MUNICIPAL TRANSPORTATION AGENCY
Counties	00;
Districts	00;
DBE NAICS	237110; 237310; 237990; 531210;

4/15/16. wrong #

ACDBE NAICS

Work Codes	C1531 PLANE ASPHALT CONCRETE; C3701 SEAL COAT; C3901 ASPHALT CONCRETE; C4201 GROOVE & GRIND PAVEMENT; C8773 Construction Management - Highway, Street and Bridge Construction; H6530 REAL ESTATE AGENTS & MANAGERS;
Licenses	A General Engineering Contractor;
Trucks	
Gender	F
Ethnicity	OTHER
Firm Type	DBE

Firm ID	42019
Firm/DBA Name	ARCHITECTURAL UNLIMITED BUILDING CO.
Address Line1	11222 S. LA CIENEGA BLVD. SUITE 428
Address Line2	
City	INGLEWOOD

Glass only (metro). Please remove from list unless we need glass or steel work. 4/7/16.

State	CA
Zip Code1	90304
Zip Code2	
Mailing Address Line1	
Mailing Address Line2	
Mailing City	
Mailing State	
Mailing Zip Code1	
Mailing Zip Code2	
Certification Type	DBE
EMail	richarddiaz@architecturalunlimited.com
Contact Name	RICHARD DIAZ
Area Code	(323)
Phone Number	945-9782
Alt Area Code	( )
Alt Phone Number	
Fax Area Code	( )
Fax Phone Number	
Agency Name	LOS ANGELES COUNTY METRO TRANSPORTATION AUTHORITY (MTA)
Counties	00;
Districts	00;
DBE NAICS	238120;

ACDBE NAICS

Work Codes	C5100 CONCRETE STRUCTURE; C5501 STEEL STRUCTURES;
Licenses	C51 Structural Steel Contractor;
Trucks	
Gender	M
Ethnicity	HISPANIC
Firm Type	DBE

Firm ID	13602 ✓
Firm/DBA Name	AUSTIN ENTERPRISE
Address Line1	13421 SNOW ROAD
Address Line2	
City	BAKERSFIELD
State	CA
Zip Code1	93314
Zip Code2	
Mailing Address Line1	PO BOX 81926
Mailing Address Line2	
Mailing City	BAKERSFIELD
Mailing State	CA
Mailing Zip Code1	93380
Mailing Zip Code2	
Certification Type	DBE
EMail	paustin@austin-enterprise.com
Contact Name	PATTI AUSTIN
Area Code	(661)
Phone Number	589-1001
Alt Area Code	( )
Alt Phone Number	
Fax Area Code	(661)
Fax Phone Number	589-9509
Agency Name	CITY OF LOS ANGELES
Counties	00;
Districts	00;
DBE NAICS	238110; 532412;

4/7/16.
will be Bidding.

ACDBE NAICS

Work Codes	C1200 CONSTRUCTION AREA SIGNS; C1522 RESET, ADJUST ROADWAY ITEMS; C1901 ROADWAY EXCAVATION; C3701 SEAL COAT; C4010 PORTLAND CEMENT & CONCRETE PAVEMENT; C4040 CLEAN & SEAL PAVEMENT JOINTS - ROUT & SEAL CRACKS; C4101 PAVEMENT SUBSEALING & JACKING; C4201 GROOVE & GRIND PAVEMENT; C5100 CONCRETE STRUCTURE; C5111 CONCRETE

	OVERLAY, DRILL & BOND; C5150 CORE CONCRETE - REPAIR BRIDGE DECK; C5190 JOINT SEAL - WATER STOP; C5620 ROADSIDE SIGN; C7301 CONCRETE CURB & SIDEWALK - MISC; C8405 THERMOPLASTIC TRAFFIC STRIPING & MARKING; C8501 PAVEMENT MARKING; C9904 CORING; C9905 CUTTING; C9907 CONSTRUCTION EQUIPMENT RENTAL;
Licenses	A General Engineering Contractor; D06 Concrete Related Services;
Trucks	
Gender	F
Ethnicity	HISPANIC
Firm Type	DBE
Firm ID	41800 ✓
Firm/DBA Name	AVISON CONSTRUCTION, INC.
Address Line1	40434 BRICKYARD DRIVE
Address Line2	
City	MADERA
State	CA
Zip Code1	93636
Zip Code2	
Mailing Address Line1	
Mailing Address Line2	
Mailing City	
Mailing State	
Mailing Zip Code1	
Mailing Zip Code2	
Certification Type	DBE
EMail	kavila@avisoninc.com
Contact Name	KELLY AVILA
Area Code	(559)
Phone Number	431-0317
Alt Area Code	( )
Alt Phone Number	
Fax Area Code	(559)
Fax Phone Number	476-1319
Agency Name	CITY OF FRESNO
Counties	10; 20; 24; 27; 38; 39;
Districts	04; 05; 06; 10;
DBE NAICS	237110; 237310; 237990; 238110; 238210; 238910; 238990;
ACDBE NAICS	

4/7/16 Laura. Will not be bidding.

Work Codes	C1901 ROADWAY EXCAVATION; C1910 GRADING; C1920 STRUCTURE EXCAVATION; C1930 STRUCTURE BACKFILL; C2201 FINISHING ROADWAY; C2501 AGGREGATE SUBBASE; C2602 AGGREGATE BASE; C3901 ASPHALT CONCRETE; C5105 MINOR CONCRETE STRUCTURE; C7000 PLASTIC PIPE; C7301 CONCRETE CURB & SIDEWALK - MISC;
Licenses	A General Engineering Contractor;
Trucks	
Gender	M
Ethnicity	HISPANIC
Firm Type	DBE
Firm ID	4935 ✓
Firm/DBA Name	B J ENTERPRISES
Address Line1	2701 WEST 84TH PLACE
Address Line2	
City	INGLEWOOD
State	CA
Zip Code1	90305
Zip Code2	
Mailing Address Line1	
Mailing Address Line2	
Mailing City	
Mailing State	
Mailing Zip Code1	
Mailing Zip Code2	
Certification Type	DBE
EMail	bjntrprz@earthlink.net
Contact Name	BETTY JORDAN
Area Code	(323)

DON'T CALL

Phone Number	750-9218
Alt Area Code	( )
Alt Phone Number	
Fax Area Code	(323)
Fax Phone Number	750-8574
Agency Name	LOS ANGELES COUNTY METRO TRANSPORTATION AUTHORITY (MTA)
Counties	00;
Districts	00;
DBE NAICS	325311; 325998; 423850; 424910; 451211;
ACDBE NAICS	
Work Codes	C0600 MISC SUPPLIERS; C9999 BROKER; D2730 BOOKS; D2890 MISC CHEMICAL PRODUCTS; F5160 CHEMICALS & ALLIED PRODUCTS;
Licenses	
Trucks	
Gender	F
Ethnicity	BLACK
Firm Type	DBE

Firm ID	21117 ✓
Firm/DBA Name	BAY LINE CUTTING & CORING, INC.
Address Line1	1635 FOURTH STREET
Address Line2	
City	BERKELEY
State	CA
Zip Code1	94710
Zip Code2	
Mailing Address Line1	
Mailing Address Line2	
Mailing City	
Mailing State	
Mailing Zip Code1	
Mailing Zip Code2	
Certification Type	DBE
EMail	juan@baylinecutting.com
Contact Name	JUAN ARREGUIN
Area Code	(510)
Phone Number	527-1000
Alt Area Code	( )
Alt Phone Number	
Fax Area Code	(510)
Fax Phone Number	527-0500
Agency Name	DEPARTMENT OF TRANSPORTATION
Counties	01; 02; 03; 04; 05; 06; 07; 08; 09; 10; 11; 12; 13; 14; 15; 16; 17; 18; 19; 20; 21; 22; 23; 24; 25; 26; 27; 28; 29; 30; 31; 32; 33; 34; 35; 36; 37; 38; 39; 40; 41; 42; 43; 44; 45; 46; 47; 48; 49; 50; 51; 52; 53; 54; 55; 56; 57; 58;
Districts	01; 02; 03; 04; 05; 06; 07; 08; 09; 10; 11; 12;
DBE NAICS	237310;
ACDBE NAICS	
Work Codes	C1580 MODIFY BRIDGE ITEM; C4040 CLEAN & SEAL PAVEMENT JOINTS - ROUT & SEAL CRACKS; C5100 CONCRETE STRUCTURE; C5105 MINOR CONCRETE STRUCTURE; C5110 CONCRETE SURFACE FINISH; C5111 CONCRETE OVERLAY, DRILL & BOND; C5150 CORE CONCRETE - REPAIR BRIDGE DECK; C5190 JOINT SEAL - WATER STOP; C7602 SAW CUTTING;
Licenses	A General Engineering Contractor;
Trucks	
Gender	M
Ethnicity	HISPANIC
Firm Type	DBE

Firm ID	41473 ✓
Firm/DBA Name	BAY MANUFACTURER INCOPORATED
Address Line1	2321 FALLON ROAD
Address Line2	
City	HOLLISTER
State	CA

· Juan. · Doesn't know yet. 4/7/16

4/19 NO PEK TONY

DO NOT CALL.

Zip Code1	95023
Zip Code2	
Mailing Address Line1	
Mailing Address Line2	
Mailing City	
Mailing State	
Mailing Zip Code1	
Mailing Zip Code2	
Certification Type	DBE
EMail	dennis4bmi@razzolink.com
Contact Name	null null
Area Code	(831)
Phone Number	634-0270
Alt Area Code	( )
Alt Phone Number	
Fax Area Code	(831)
Fax Phone Number	634-0271
Agency Name	SANTA CLARA VALLEY TRANSPORTATION AUTHORITY (VTA)
Counties	01; 07; 21; 27; 35; 38; 41; 43; 44;
Districts	04; 05;
DBE NAICS	236220; 238120; 332312; 332323;

ACDBE NAICS

Work Codes	C5501 STEEL STRUCTURES; C8000 FENCING CONTRACTOR; C8330 METAL RAILING; C9801 BUILDING CONSTRUCTION; D3440 FABRICATED STRUCTURAL METAL PRODUCTS;
Licenses	C51 Structural Steel Contractor;
Trucks	
Gender	M
Ethnicity	HISPANIC
Firm Type	DBE

Firm ID	41252
Firm/DBA Name	BBC ELECTRIC, INC.
Address Line1	633 W. 5TH ST. 28TH FLOOR
Address Line2	
City	LOS ANGELES
State	CA
Zip Code1	90071
Zip Code2	
Mailing Address Line1	P. O. BOX 90123
Mailing Address Line2	
Mailing City	PASADENA
Mailing State	CA
Mailing Zip Code1	91109
Mailing Zip Code2	5123
Certification Type	DBE
EMail	chris@bbcelectricinc.com
Contact Name	CHRISTOPHER WALKER
Area Code	(800)
Phone Number	818-5638
Alt Area Code	( )
Alt Phone Number	
Fax Area Code	(818)
Fax Phone Number	801-3792
Agency Name	LOS ANGELES COUNTY METRO TRANSPORTATION AUTHORITY (MTA)
Counties	00;
Districts	00;
DBE NAICS	423510; 423610; 423720;

ACDBE NAICS

Work Codes	C0600 MISC SUPPLIERS; D3390 MISC PRIMARY METAL PRODUCTS; D3430 PLUMBING & HEATING, EXCEPT ELECTRIC; D3640 ELECTRIC LIGHTING & WIRING EQUIPMENT; F5060 ELECTRICAL GOODS;
Licenses	
Trucks	

Gender	M
Ethnicity	BLACK
Firm Type	DBE
Firm ID	33659 ✓
Firm/DBA Name	BC SCHMIDT CONSTRUCTION, INC. DON'T CALL
Address Line1	P.O. BOX 1557
Address Line2	
City	WILLIAMS
State	CA
Zip Code1	95987
Zip Code2	
Mailing Address Line1	
Mailing Address Line2	
Mailing City	
Mailing State	
Mailing Zip Code1	
Mailing Zip Code2	
Certification Type	DBE
EMail	bcschmidt@frontiernet.net
Contact Name	CARRIE SCHMIDT
Area Code	(530)
Phone Number	473-5423
Alt Area Code	( )
Alt Phone Number	
Fax Area Code	(530)
Fax Phone Number	473-2749
Agency Name	DEPARTMENT OF TRANSPORTATION
Counties	01; 02; 03; 04; 05; 06; 07; 08; 09; 10; 11; 12; 13; 14; 15; 16; 17; 18; 19; 20; 21; 22; 23; 24; 25; 26; 27; 28; 29; 30; 31; 32; 33; 34; 35; 36; 37; 38; 39; 40; 41; 42; 43; 44; 45; 46; 47; 48; 49; 50; 51; 52; 53; 54; 55; 56; 57; 58;
Districts	01; 02; 03; 04; 05; 06; 07; 08; 09; 10; 11; 12;
DBE NAICS	236210; 236220; 238110; 332321; 444190; 488119;
ACDBE NAICS	
Work Codes	C0651 CONCRETE & CEMENT SUPPLIER; C0655 STEEL SUPPLIER; C0656 DOORS & FRAMES SUPPLIER; C0657 LUMBER SUPPLIER; C0698 BUILDING MATERIAL SUPPLIER; C1601 CLEARING & GRUBBING; C1901 ROADWAY EXCAVATION; C1920 STRUCTURE EXCAVATION; C1930 STRUCTURE BACKFILL; C1940 DITCHES EXCAVATION; C5501 STEEL STRUCTURES; C5570 STEEL CRIB WALL; C8700 CONSULTANT, NON ENGINEERING; C8701 BUSINESS ADMINISTRATION; C8702 MANAGEMENT INFORMATION SYSTEMS; C9801 BUILDING CONSTRUCTION; C9810 SMALL STRUCTURES; C9822 CARPENTRY; C9874 HARDWARE (ROUGH); C9876 HARDWARE (FINISH); C9980 DEMOLITION; F5210 LUMBER & OTHER BUILDING MATERIALS; I8740 MANAGEMENT & PUBLIC RELATIONS;
Licenses	B General Building Contractor;
Trucks	
Gender	F
Ethnicity	CAUCASIAN
Firm Type	DBE
Firm ID	37193 ✓
Firm/DBA Name	BECKY'S CREATIVE LANDSCAPE & DESIGN INC
Address Line1	313 SOMERSET PLACE
Address Line2	
City	LOMPOC
State	CA
Zip Code1	93436
Zip Code2	
Mailing Address Line1	313 SOMERSET PLACE
Mailing Address Line2	
Mailing City	LOMPOC
Mailing State	CA
Mailing Zip Code1	93436
Mailing Zip Code2	
Certification Type	DBE
EMail	beckys.landscape@verizon.net
Contact Name	BECKY BARRITT
Area Code	(805)
Phone Number	331-3483

4/7/16 • Doesn't know yet.

Alt Area Code	( )
Alt Phone Number	
Fax Area Code	(805)
Fax Phone Number	736-4510
Agency Name	DEPARTMENT OF TRANSPORTATION
Counties	42;
Districts	05;
DBE NAICS	541320; 561730;

ACDBE NAICS

Work Codes	A0780 LANDSCAPE & HORTICULTURAL SERVICES; C0620 LANDSCAPING & NURSERY SUPPLIER; C2000 HIGHWAY PLANTING; C2020 SOIL AMENDMENTS; C2021 HYDROSEEDING; C2065 IRRIGATION SYSTEM; C8744 LANDSCAPE ARCHITECTS;
Licenses	C27 Landscaping Contractor;
Trucks	
Gender	F
Ethnicity	CAUCASIAN
Firm Type	DBE
Firm ID	37634 ✓ DON'T CALL
Firm/DBA Name	BELLAGIO LANDSCAPING
Address Line1	15204 E. ANNADALE
Address Line2	
City	SANGER
State	CA
Zip Code1	93657
Zip Code2	
Mailing Address Line1	
Mailing Address Line2	
Mailing City	
Mailing State	
Mailing Zip Code1	
Mailing Zip Code2	
Certification Type	DBE
EMail	bellagiolands@aol.com
Contact Name	EDWARD A. CUADROS
Area Code	(559)
Phone Number	217-8295
Alt Area Code	( )
Alt Phone Number	
Fax Area Code	(559)
Fax Phone Number	875-0323
Agency Name	CITY OF FRESNO
Counties	10; 14; 15; 16; 20; 22; 24; 27; 35; 40; 50; 54;
Districts	05; 06; 09; 10;
DBE NAICS	221310; 237110; 237310; 237990; 238910;

ACDBE NAICS

Work Codes	C0620 LANDSCAPING & NURSERY SUPPLIER; C2065 IRRIGATION SYSTEM;
Licenses	A General Engineering Contractor; C27 Landscaping Contractor;
Trucks	
Gender	M
Ethnicity	OTHER
Firm Type	DBE
Firm ID	42378 ✓
Firm/DBA Name	BELLCURVE AND SYNCNETWORKS
Address Line1	5300 REYNIER AVENUE
Address Line2	
City	LOS ANGELES
State	CA
Zip Code1	90056
Zip Code2	
Mailing Address Line1	

Mailing Address Line2	
Mailing City	
Mailing State	
Mailing Zip Code1	
Mailing Zip Code2	
Certification Type	DBE
EMail	syncnetworks@gmail.com
Contact Name	ABIYOU ADMASSU
Area Code	(310)
Phone Number	678-5018
Alt Area Code	( )
Alt Phone Number	
Fax Area Code	(424)
Fax Phone Number	331-5242
Agency Name	CITY OF LOS ANGELES
Counties	00;
Districts	00;
DBE NAICS	238210; 541380; 541512; 541519; 811219;

ACDBE NAICS

Work Codes	C8605 MESSAGE SIGNS, LIGHTING & SIGN ILLUMINATION; C8711 COMPUTER; I7378 COMPUTER MAINTENANCE & REPAIR;
Licenses	C10 Electrical Contractor;
Trucks	
Gender	M
Ethnicity	BLACK
Firm Type	DBE

Firm ID	31261
Firm/DBA Name	BENGAL ENGINEERING, INC.
Address Line1	250 BIG SUR DRIVE
Address Line2	
City	GOLETA
State	CA
Zip Code1	93117
Zip Code2	
Mailing Address Line1	
Mailing Address Line2	
Mailing City	
Mailing State	
Mailing Zip Code1	
Mailing Zip Code2	
Certification Type	DBE
EMail	md@bengalengineering.com
Contact Name	MOHAMMED WAHIDUZZAMAN
Area Code	(805)
Phone Number	563-0788
Alt Area Code	( )
Alt Phone Number	
Fax Area Code	(805)
Fax Phone Number	685-6511
Agency Name	DEPARTMENT OF TRANSPORTATION
Counties	00;
Districts	00;
DBE NAICS	541330; 541512; 541690;

ACDBE NAICS

Work Codes	C0612 SAFETY SUPPLIER; C8703 TRAFFIC ENGINEER; C8706 DESIGN BRIDGES; C8707 FEASIBILITY STUDIES; C8710 ENGINEERING; C8720 CIVIL ENGINEERING; C8722 ENVIRONMENTAL ENGINEER; C8730 SAFETY STUDIES; I7373 INTEGRATED SYSTEMS & CAD/CAM SYSTEMS; I8990 SERVICES, NEC;
Licenses	EC Civil Engineer;
Trucks	
Gender	M
Ethnicity	ASIAN SUBCONTINENT

Firm Type	DBE
Firm ID	77
Firm/DBA Name	BERT W SALAS, INC.
Address Line1	10769 WOODSIDE AVENUE, SUITE 201
Address Line2	
City	SANTEE
State	CA
Zip Code1	92071
Zip Code2	3175
Mailing Address Line1	
Mailing Address Line2	
Mailing City	
Mailing State	
Mailing Zip Code1	
Mailing Zip Code2	
Certification Type	DBE
EMail	bsalaz@bertsalasinc.com
Contact Name	BOB E. SALAZ
Area Code	(619)
Phone Number	562-7711
Alt Area Code	(916)
Alt Phone Number	123-4567
Fax Area Code	(619)
Fax Phone Number	258-3515
Agency Name	DEPARTMENT OF TRANSPORTATION
Counties	00;
Districts	00;
DBE NAICS	237310; 238110; 238120; 238910; 238990;
ACDBE NAICS	
Work Codes	C1601 CLEARING & GRUBBING; C1901 ROADWAY EXCAVATION; C1920 STRUCTURE EXCAVATION; C1930 STRUCTURE BACKFILL; C1940 DITCHES EXCAVATION; C5105 MINOR CONCRETE STRUCTURE; C5501 STEEL STRUCTURES; C5570 STEEL CRIB WALL; C6200 ALTERNATIVE PIPE CULVERT; C6500 REINFORCED CONCRETE PIPE; C6650 CORRUGATED METAL PIPE (CSP); C6819 FILTER FABRIC; C7065 DEBRIS RACK-DRAINAGE GATE; C7140 CLAY SEWER PIPE; C7191 SEWER MANHOLE; C7215 CONCRETED-ROCK SLOPE PROTECTION; C7301 CONCRETE CURB & SIDEWALK - MISC; C7500 MISC IRON & STEEL FRAME, COVER & GRATE; C9980 DEMOLITION;
Licenses	A General Engineering Contractor;
Trucks	
Gender	M
Ethnicity	HISPANIC
Firm Type	DBE
Firm ID	15216
Firm/DBA Name	BLACK GOLD INDUSTRIES
Address Line1	527 N. RICE AVENUE
Address Line2	
City	OXNARD
State	CA
Zip Code1	93030
Zip Code2	8924
Mailing Address Line1	
Mailing Address Line2	
Mailing City	
Mailing State	
Mailing Zip Code1	
Mailing Zip Code2	
Certification Type	DBE
EMail	Vvillard@bgi1.com
Contact Name	VICTOR VILLARD
Area Code	(805)
Phone Number	981-4616
Alt Area Code	( )
Alt Phone Number	
Fax Area Code	(805)
Fax Phone Number	981-0105

Agency Name	LOS ANGELES COUNTY METRO TRANSPORTATION AUTHORITY (MTA)
Counties	00;
Districts	00;
DBE NAICS	561210; 562112; 562119; 562211; 562910;

ACDBE NAICS

Work Codes	C1601 CLEARING & GRUBBING; C1940 DITCHES EXCAVATION; C8721 RIGHT OF WAY ENGINEER; C9632 HAZARDOUS SUBSTANCE REMOVAL; I8991 RECYCLING;
Licenses	A General Engineering Contractor; HAZ Hazardous Waste;
Trucks	
Gender	M
Ethnicity	ASIAN PACIFIC
Firm Type	DBE
Firm ID	38922
Firm/DBA Name	BLACK STONE ASPHALT CONSTRUCTION, INC.
Address Line1	3112 ANTONINO AVENUE
Address Line2	
City	BAKERSFIELD
State	CA
Zip Code1	93308
Zip Code2	
Mailing Address Line1	
Mailing Address Line2	
Mailing City	
Mailing State	
Mailing Zip Code1	
Mailing Zip Code2	
Certification Type	DBE
EMail	info@BLACKSTONEASPHALT.COM
Contact Name	NORMAN GALANSKI
Area Code	(661)
Phone Number	282-8800
Alt Area Code	( )
Alt Phone Number	
Fax Area Code	(661)
Fax Phone Number	282-8803
Agency Name	DEPARTMENT OF TRANSPORTATION
Counties	10; 15; 16; 24; 40; 42; 43; 45; 54; 55; 56;
Districts	02; 04; 05; 06; 07; 10;
DBE NAICS	237310;

4/7/16. Remove from list. Was upset when he last spoke to our estimator. Will not bid on any jobs.

ACDBE NAICS

Work Codes	C1910 GRADING; C3701 SEAL COAT; C3910 PAVING ASPHALT (ASPHALT CONCRETE);
Licenses	A General Engineering Contractor; C32 Parking and Highway Improvement Contractor;
Trucks	
Gender	M
Ethnicity	HISPANIC
Firm Type	DBE
Firm ID	36219
Firm/DBA Name	BLANCO CONSTRUCTION
Address Line1	19320 DALLAS AVENUE
Address Line2	
City	RIVERSIDE
State	CA
Zip Code1	92508
Zip Code2	
Mailing Address Line1	
Mailing Address Line2	
Mailing City	
Mailing State	
Mailing Zip Code1	
Mailing Zip Code2	

4/7/16 left Voicemail.

Certification Type	DBE
EMail	lawym2004@aol.com; blancoconst@aol.com
Contact Name	LEONARDO BLANCO
Area Code	(951)
Phone Number	250-6692
Alt Area Code	( )
Alt Phone Number	
Fax Area Code	(951)
Fax Phone Number	602-2050
Agency Name	DEPARTMENT OF TRANSPORTATION
Counties	10; 12; 13; 15; 19; 24; 30; 33; 36; 37; 40; 42; 43; 56;
Districts	01; 04; 05; 06; 07; 08; 10; 11; 12;
DBE NAICS	237110; 237310; 238110; 238120; 238190; 238390; 238910; 238990;
ACDBE NAICS	
Work Codes	C1531 PLANE ASPHALT CONCRETE; C1575 REMOVE BRIDGE ITEM; C1580 MODIFY BRIDGE ITEM; C1601 CLEARING & GRUBBING; C1901 ROADWAY EXCAVATION; C1910 GRADING; C1920 STRUCTURE EXCAVATION; C4040 CLEAN & SEAL PAVEMENT JOINTS - ROUT & SEAL CRACKS; C5100 CONCRETE STRUCTURE; C5111 CONCRETE OVERLAY, DRILL & BOND; C5201 REINFORCING STEEL; E4952 SEWERAGE SYSTEMS;
Licenses	A General Engineering Contractor;
Trucks	
Gender	M
Ethnicity	HISPANIC
Firm Type	DBE
Firm ID	41963 ✓
Firm/DBA Name	BLUE CABLE INC
Address Line1	7306 COLDWATER CANYON AVE #10
Address Line2	
City	NORTH HOLLYWOOD
State	CA
Zip Code1	91605
Zip Code2	
Mailing Address Line1	
Mailing Address Line2	
Mailing City	
Mailing State	
Mailing Zip Code1	
Mailing Zip Code2	
Certification Type	DBE
EMail	helinda@bluecable.com
Contact Name	HELINDA NAZARI
Area Code	(818)
Phone Number	559-5454
Alt Area Code	( )
Alt Phone Number	
Fax Area Code	(818)
Fax Phone Number	861-7259
Agency Name	DEPARTMENT OF TRANSPORTATION
Counties	01; 02; 03; 04; 05; 06; 07; 08; 09; 10; 11; 12; 13; 14; 15; 16; 17; 18; 19; 20; 21; 22; 23; 24; 25; 26; 27; 28; 29; 30; 31; 32; 33; 34; 35; 36; 37; 38; 39; 40; 41; 42; 43; 44; 45; 46; 47; 48; 49; 50; 51; 52; 53; 54; 55; 56; 57; 58;
Districts	01; 02; 03; 04; 05; 06; 07; 08; 09; 10; 11; 12;
DBE NAICS	238210;
ACDBE NAICS	
Work Codes	C8602 SIGNAL & LIGHTING; C9857 Low Voltage Electrical Systems; C9858 RESIDENTIAL ELECTRICAL; C9859 Commercial Electrical;
Licenses	B General Building Contractor; C10 Electrical Contractor;
Trucks	
Gender	M
Ethnicity	HISPANIC
Firm Type	DBE
Firm ID	41862 ✓

4/7/16 Linda. Will not be bidding.

Firm/DBA Name	BONITA PIPELINE, INC
Address Line1	2209 HIGHLAND AVE
Address Line2	
City	NATIONAL CITY
State	CA
Zip Code1	91950
Zip Code2	
Mailing Address Line1	
Mailing Address Line2	
Mailing City	
Mailing State	
Mailing Zip Code1	
Mailing Zip Code2	
Certification Type	DBE
EMail	frank@bonitapipeline.com
Contact Name	FRANCISCO MARQUEZ
Area Code	(619)
Phone Number	434-9801
Alt Area Code	(619)
Alt Phone Number	520-3350
Fax Area Code	(619)
Fax Phone Number	434-9802
Agency Name	DEPARTMENT OF TRANSPORTATION
Counties	02; 19; 30; 33; 36; 37; 42;
Districts	05; 07; 08; 10; 11; 12;
DBE NAICS	221310; 237110; 237990; 238120;

4/7/16 - Denise. will not be bidding.

ACDBE NAICS

Work Codes	C1701 DEVELOP WATER SUPPLY; C6650 CORRUGATED METAL PIPE (CSP); E4940 WATER SUPPLY; E4970 IRRIGATION SYSTEMS;
Licenses	A General Engineering Contractor;
Trucks	
Gender	M
Ethnicity	HISPANIC
Firm Type	DBE

Firm ID	41886 ✓
Firm/DBA Name	BORG FENCE
Address Line1	50 CONTRACTORS STREET
Address Line2	
City	LIVERMORE
State	CA
Zip Code1	94551
Zip Code2	
Mailing Address Line1	
Mailing Address Line2	
Mailing City	
Mailing State	
Mailing Zip Code1	
Mailing Zip Code2	
Certification Type	DBE
EMail	julieborg@borgfence.com
Contact Name	JULIE BORG
Area Code	(925)
Phone Number	455-9620
Alt Area Code	(925)
Alt Phone Number	487-3183
Fax Area Code	(925)
Fax Phone Number	455-9626
Agency Name	CENTRAL CONTRA COSTA TRANSIT AUTHORITY (CCCTA)
Counties	00;
Districts	00;
DBE NAICS	238190; 238350; 238990;

4/7/16 will not be bidding. - Linda.

ACDBE NAICS

Work Codes	C5135 CONCRETE BLOCK & MASONRY RETAINING WALL; C8000 FENCING CONTRACTOR;
Licenses	B General Building Contractor; C13 Fencing Contractor;
Trucks	
Gender	F
Ethnicity	CAUCASIAN
Firm Type	DBE
Firm ID	39330 ✓
Firm/DBA Name	BRAVO PACIFIC, INC. DBA MARMOLEJO CONTRACTORS, INC. DON'T CALL
Address Line1	11818 FAIRWAY DRIVE
Address Line2	
City	YUCAIPA
State	CA
Zip Code1	92399
Zip Code2	
Mailing Address Line1	
Mailing Address Line2	
Mailing City	
Mailing State	
Mailing Zip Code1	
Mailing Zip Code2	
Certification Type	DBE
EMail	bravopacific@hotmail.com
Contact Name	EDWARD MARMOLEJO
Area Code	(909)
Phone Number	790-1637
Alt Area Code	(909)
Alt Phone Number	915-8391
Fax Area Code	( )
Fax Phone Number	
Agency Name	LOS ANGELES COUNTY METRO TRANSPORTATION AUTHORITY (MTA)
Counties	00;
Districts	00;
DBE NAICS	236210; 236220; 237110; 237310; 237990; 238110; 238120; 238910;
ACDBE NAICS	

Work Codes	C5100 CONCRETE STRUCTURE; C9802 BUILDING CONSTRUCTION; D3530 CONSTRUCTION & RELATED MACHINERY; J9530 HOUSING & URBAN DEVELOPMENT;
Licenses	A General Engineering Contractor;
Trucks	
Gender	M
Ethnicity	HISPANIC
Firm Type	DBE
Firm ID	38950 ✓
Firm/DBA Name	BROOKWATER, INC.
Address Line1	TWO CROW CANYON COURT, SUITE 100
Address Line2	
City	SAN RAMON
State	CA
Zip Code1	94583
Zip Code2	
Mailing Address Line1	
Mailing Address Line2	
Mailing City	
Mailing State	
Mailing Zip Code1	
Mailing Zip Code2	
Certification Type	DBE
EMail	ann@brookwater.com
Contact Name	ANN CARROLL
Area Code	(925)
Phone Number	855-0417
Alt Area Code	( )

4/7/16. Left Voicemail.

Alt Phone Number	
Fax Area Code	(925)
Fax Phone Number	855-0357
Agency Name	CENTRAL CONTRA COSTA TRANSIT AUTHORITY (CCCTA)
Counties	01; 07; 21; 27; 28; 34; 38; 39; 43; 44; 49;
Districts	03; 04; 05; 10;
DBE NAICS	541490; 541618;

ACDBE NAICS

Work Codes	C1701 DEVELOP WATER SUPPLY; C2065 IRRIGATION SYSTEM; C8700 CONSULTANT, NON ENGINEERING; C8705 DESIGN;
Licenses	
Trucks	
Gender	F
Ethnicity	CAUCASIAN
Firm Type	DBE

Firm ID	10544 ✓
Firm/DBA Name	BUENA VISTA LANDSCAPE, INC
Address Line1	1472 N HARDING ST.
Address Line2	
City	ORANGE
State	CA
Zip Code1	92867
Zip Code2	
Mailing Address Line1	
Mailing Address Line2	
Mailing City	
Mailing State	
Mailing Zip Code1	
Mailing Zip Code2	
Certification Type	DBE
EMail	b.v.landscape@pacbell.net
Contact Name	ANGEL GOMEZ
Area Code	(714)
Phone Number	771-2563
Alt Area Code	( )
Alt Phone Number	
Fax Area Code	(714)
Fax Phone Number	771-2569
Agency Name	DEPARTMENT OF TRANSPORTATION
Counties	01; 02; 03; 04; 05; 06; 07; 08; 09; 10; 11; 12; 13; 14; 15; 16; 17; 18; 19; 20; 21; 22; 23; 24; 25; 26; 27; 28; 29; 30; 31; 32; 33; 34; 35; 36; 37; 38; 39; 40; 41; 42; 43; 44; 45; 46; 47; 48; 49; 50; 51; 52; 53; 54; 55; 56; 57; 58;
Districts	01; 02; 03; 04; 05; 06; 07; 08; 09; 10; 11; 12;
DBE NAICS	238910; 561730;

4/7/16 will not be bidding.

ACDBE NAICS

Work Codes	C0700 CONSTRUCTION STAKING SUPPLIER; C1601 CLEARING & GRUBBING; C1940 DITCHES EXCAVATION; C2000 HIGHWAY PLANTING; C2020 SOIL AMENDMENTS;
Licenses	C27 Landscaping Contractor;
Trucks	
Gender	M
Ethnicity	HISPANIC
Firm Type	DBE

Firm ID	30173 ✓
Firm/DBA Name	BURKE CONSTRUCTION DON'T CALL
Address Line1	4421 TENNESSEE DRIVE
Address Line2	
City	SHINGLE SPRINGS
State	CA
Zip Code1	95682
Zip Code2	
Mailing Address Line1	P.O. BOX 921
Mailing Address Line2	

Mailing City	SHINGLE SPRINGS
Mailing State	CA
Mailing Zip Code1	95682
Mailing Zip Code2	
Certification Type	DBE
EMail	burkebid@gmail.com
Contact Name	MICHAEL J. BURKE
Area Code	(530)
Phone Number	676-1009
Alt Area Code	( )
Alt Phone Number	
Fax Area Code	(530)
Fax Phone Number	672-2411
Agency Name	DEPARTMENT OF TRANSPORTATION
Counties	00;
Districts	00;
DBE NAICS	237310; 238110; 238120; 238910; 562910;
ACDBE NAICS	
Work Codes	C1601 CLEARING & GRUBBING; C1901 ROADWAY EXCAVATION; C1920 STRUCTURE EXCAVATION; C1930 STRUCTURE BACKFILL; C1940 DITCHES EXCAVATION; C5501 STEEL STRUCTURES; C5570 STEEL CRIB WALL; C9980 DEMOLITION;
Licenses	A General Engineering Contractor; HAZ Hazardous Waste;
Trucks	
Gender	M
Ethnicity	NATIVE AMERICAN
Firm Type	DBE

Firm ID	41061 ✓
Firm/DBA Name	BWW & COMPANY
Address Line1	301 9TH STREET, SUITE 100
Address Line2	
City	REDLANDS
State	CA
Zip Code1	92374
Zip Code2	
Mailing Address Line1	
Mailing Address Line2	
Mailing City	
Mailing State	
Mailing Zip Code1	
Mailing Zip Code2	
Certification Type	DBE
EMail	b-w-w@live.com
Contact Name	BOBBY W. WILSON
Area Code	(909)
Phone Number	268-8516
Alt Area Code	( )
Alt Phone Number	
Fax Area Code	(909)
Fax Phone Number	435-0392
Agency Name	DEPARTMENT OF TRANSPORTATION
Counties	01; 02; 03; 04; 05; 06; 07; 08; 09; 10; 11; 12; 13; 14; 15; 16; 17; 18; 19; 20; 21; 22; 23; 24; 25; 26; 27; 28; 29; 30; 31; 32; 33; 34; 35; 36; 37; 38; 39; 40; 41; 42; 43; 44; 45; 46; 47; 48; 49; 50; 51; 52; 53; 54; 55; 56; 57; 58;
Districts	01; 02; 03; 04; 05; 06; 07; 08; 09; 10; 11; 12;
DBE NAICS	236115; 236220; 237110; 237210; 238110; 238910;
ACDBE NAICS	
Work Codes	C5100 CONCRETE STRUCTURE; C9801 BUILDING CONSTRUCTION; C9810 SMALL STRUCTURES; C9980 DEMOLITION;
Licenses	A General Engineering Contractor; B General Building Contractor; C08 Concrete Contractor; C21 Building Moving / Demolition Contractor;
Trucks	
Gender	M
	BLACK

4/7/16
will not be bidding.

Ethnicity	
Firm Type	DBE
Firm ID	8268 ✓
Firm/DBA Name	C & L DRILLING CO DON'T CALL
Address Line1	600 E. LAMBERT ROAD
Address Line2	
City	LA HABRA
State	CA
Zip Code1	90631
Zip Code2	
Mailing Address Line1	PO BOX 2484
Mailing Address Line2	
Mailing City	LA HABRA
Mailing State	CA
Mailing Zip Code1	90631
Mailing Zip Code2	
Certification Type	DBE
EMail	cldrilling@aol.com
Contact Name	CARLA WHITE
Area Code	(562)
Phone Number	697-7715
Alt Area Code	( )
Alt Phone Number	
Fax Area Code	(562)
Fax Phone Number	690-0264
Agency Name	DEPARTMENT OF TRANSPORTATION
Counties	00;
Districts	00;
DBE NAICS	237990;

ACDBE NAICS

Work Codes	C1575 REMOVE BRIDGE ITEM; C1580 MODIFY BRIDGE ITEM;
Licenses	C57 Well Drilling Contractor;
Trucks	
Gender	F
Ethnicity	CAUCASIAN
Firm Type	DBE
Firm ID	37578 ✓
Firm/DBA Name	C.J.F. HARRIS DISPOSAL AND VENDOR SERVICES DON'T CALL
Address Line1	1803 W. HARVARD
Address Line2	
City	FRESNO
State	CA
Zip Code1	93705
Zip Code2	
Mailing Address Line1	
Mailing Address Line2	
Mailing City	
Mailing State	
Mailing Zip Code1	
Mailing Zip Code2	
Certification Type	DBE
EMail	xyfloyd@aol.com
Contact Name	FLOYD D. JR. HARRIS
Area Code	(559)
Phone Number	790-4277
Alt Area Code	( )
Alt Phone Number	
Fax Area Code	(559)
Fax Phone Number	485-5857
Agency Name	CITY OF FRESNO
Counties	10; 15; 16; 20; 33; 34; 38; 40; 54; 58;
Districts	03; 04; 05; 06; 08;
	238990; 561720; 561730; 562119;

DBE NAICS

ACDBE NAICS

Work Codes	C0620 LANDSCAPING & NURSERY SUPPLIER; C1601 CLEARING & GRUBBING; C9774 TRUCKER; C9801 BUILDING CONSTRUCTION; C9903 CONSTRUCTION CLEAN UP; C9980 DEMOLITION; E4110 LOCAL & SUBURBAN TRANSPORTATION; I7341 JANITORIAL SERVICES; I7349 BUILDING MAINTENANCE SERVICES;
Licenses	D49 Tree Service; D63 Construction Cleanup;
Trucks	
Gender	M
Ethnicity	BLACK
Firm Type	DBE
Firm ID	35563 ✓
Firm/DBA Name	C.R. GANN DEMOLITION, INC.
Address Line1	31521 PARK BLVD.
Address Line2	
City	NUEVO
State	CA
Zip Code1	92567
Zip Code2	
Mailing Address Line1	
Mailing Address Line2	
Mailing City	
Mailing State	
Mailing Zip Code1	
Mailing Zip Code2	
Certification Type	DBE
EMail	Linda@crganndemolition.com
Contact Name	LINDA S. BROYLES
Area Code	(951)
Phone Number	928-2128
Alt Area Code	( )
Alt Phone Number	
Fax Area Code	(951)
Fax Phone Number	928-2128
Agency Name	DEPARTMENT OF TRANSPORTATION
Counties	10; 19; 30; 33; 36; 37; 42; 56;
Districts	05; 06; 07; 08; 11; 12;
DBE NAICS	238910;

4/7/16
Left Voicemail
* Voicemail is full.

ACDBE NAICS

Work Codes	C1601 CLEARING & GRUBBING; C9869 ASBESTOS REMOVAL/ABATEMENT; C9980 DEMOLITION;
Licenses	A General Engineering Contractor; ASB Asbestos; C21 Building Moving / Demolition Contractor; HAZ Hazardous Waste;
Trucks	FOR HIRE - 2;
Gender	F
Ethnicity	CAUCASIAN
Firm Type	DBE
Firm ID	39655 ✓
Firm/DBA Name	CAL VALLEY CONSTRUCTION, INC.
Address Line1	6275 W. BULLARD
Address Line2	
City	FRESNO
State	CA
Zip Code1	93722
Zip Code2	
Mailing Address Line1	
Mailing Address Line2	
Mailing City	
Mailing State	
Mailing Zip Code1	
Mailing Zip Code2	
Certification Type	DBE

4/7/16
- Cindy will not be bidding

EMail	shelleya@calvalleyconstruction.com
Contact Name	SHELLEY AVILA
Area Code	(559)
Phone Number	274-0300
Alt Area Code	( )
Alt Phone Number	
Fax Area Code	(559)
Fax Phone Number	274-0311
Agency Name	CITY OF FRESNO
Counties	10; 15; 16; 20; 22; 24; 27; 28; 34; 39; 40; 42; 44; 54;
Districts	03; 04; 05; 06; 10;
DBE NAICS	237310; 237990; 425120;

ACDBE NAICS

Work Codes	C1901 ROADWAY EXCAVATION; C1910 GRADING; C1920 STRUCTURE EXCAVATION; C1930 STRUCTURE BACKFILL; C1980 IMPORTED BORROW; C2501 AGGREGATE SUBBASE; C2602 AGGREGATE BASE; C3901 ASPHALT CONCRETE;
Licenses	A General Engineering Contractor;
Trucks	
Gender	F
Ethnicity	CAUCASIAN
Firm Type	DBE

Firm ID	36919 ✓
Firm/DBA Name	CAL-CON PUMPING, LLC
Address Line1	1 AVENUE OF THE PALMS AVE., STE 212
Address Line2	
City	SAN FRANCISCO
State	CA
Zip Code1	94130
Zip Code2	
Mailing Address Line1	
Mailing Address Line2	
Mailing City	
Mailing State	
Mailing Zip Code1	
Mailing Zip Code2	
Certification Type	DBE
EMail	jb.calcon@mac.com
Contact Name	JULIE BERRY
Area Code	(415)
Phone Number	401-9838
Alt Area Code	( )
Alt Phone Number	
Fax Area Code	(415)
Fax Phone Number	401-7664
Agency Name	SAN FRANCISCO MUNICIPAL TRANSPORTATION AGENCY
Counties	00;
Districts	00;
DBE NAICS	238110;

Nada 4/7/16. Yes they will be binding.

ACDBE NAICS

Work Codes	C3000 Concrete Pumping; C3910 PAVING ASPHALT (ASPHALT CONCRETE);
Licenses	C08 Concrete Contractor;
Trucks	
Gender	F
Ethnicity	CAUCASIAN
Firm Type	DBE

Firm ID	39287 ✓
Firm/DBA Name	CALI CONCRETE
Address Line1	117 MUGSY AVENUE
Address Line2	
City	BAKERSFIELD

4/7/16. will not be binding

State	CA
Zip Code1	93307
Zip Code2	
Mailing Address Line1	
Mailing Address Line2	
Mailing City	
Mailing State	
Mailing Zip Code1	
Mailing Zip Code2	
Certification Type	DBE
EMail	gusto@caliconcrete.com
Contact Name	GUSTAVO VALDERAMMA
Area Code	(661)
Phone Number	398-8143
Alt Area Code	( )
Alt Phone Number	
Fax Area Code	(661)
Fax Phone Number	398-1382
Agency Name	CITY OF FRESNO
Counties	10; 14; 15; 16; 20; 24; 33; 34; 36; 38; 39; 40; 42; 43; 54; 56;
Districts	03; 04; 05; 06; 07; 08; 09; 10;
DBE NAICS	237310; 237990; 238110; 238190;

ACDBE NAICS

Work Codes	C5105 MINOR CONCRETE STRUCTURE; C5110 CONCRETE SURFACE FINISH; C7301 CONCRETE CURB & SIDEWALK - MISC;
Licenses	B General Building Contractor; C08 Concrete Contractor;
Trucks	
Gender	M
Ethnicity	HISPANIC
Firm Type	DBE

Firm ID	25584
Firm/DBA Name	CECILIA'S SAFETY SERVICE, INC.
Address Line1	751 SEABRIGHT LANE
Address Line2	
City	SOLANA BEACH
State	CA
Zip Code1	92075
Zip Code2	
Mailing Address Line1	1358 LA MIRADA DRIVE
Mailing Address Line2	
Mailing City	SAN MARCOS
Mailing State	CA
Mailing Zip Code1	92078
Mailing Zip Code2	
Certification Type	DBE
EMail	estimating@ceciliassafetyservice.com
Contact Name	CECILIA KATHLEEN OSTLUND
Area Code	(858)
Phone Number	793-4465
Alt Area Code	( )
Alt Phone Number	
Fax Area Code	(858)
Fax Phone Number	793-4495
Agency Name	DEPARTMENT OF TRANSPORTATION
Counties	10; 13; 19; 30; 33; 36; 37; 40; 42; 56;
Districts	05; 06; 07; 08; 11; 12;
DBE NAICS	238990;

4/7/16. yes. they will be bidding.

ACDBE NAICS

Work Codes	C1201 TRAFFIC CONTROL SYSTEM;
Licenses	C31 Construction Zone Traffic Control Contractor; D42 Sign Installation;

Trucks	
Gender	F
Ethnicity	CAUCASIAN
Firm Type	DBE
Firm ID	817 ✓
Firm/DBA Name	CHAVEZ FENCE COMPANY
Address Line1	1230 SHADLE AVENUE
Address Line2	
City	CAMPBELL
State	CA
Zip Code1	95008
Zip Code2	
Mailing Address Line1	
Mailing Address Line2	
Mailing City	
Mailing State	
Mailing Zip Code1	
Mailing Zip Code2	
Certification Type	DBE
EMail	cfence@netzero.net
Contact Name	ROBERT CHAVEZ
Area Code	(408)
Phone Number	379-8139
Alt Area Code	( )
Alt Phone Number	
Fax Area Code	(408)
Fax Phone Number	376-0273
Agency Name	DEPARTMENT OF TRANSPORTATION
Counties	07; 21; 28; 38; 41; 43; 44; 49;
Districts	04; 05;
DBE NAICS	238990;

4/7/16 will not be bidding

ACDBE NAICS

Work Codes	C8000 FENCING CONTRACTOR;
Licenses	C13 Fencing Contractor;
Trucks	
Gender	M
Ethnicity	HISPANIC
Firm Type	DBE
Firm ID	33135 ✓
Firm/DBA Name	CINDY BALES ENGINEERING, INC. DON'T CALL
Address Line1	1828 SHADY LANE
Address Line2	
City	BIG BEAR CITY
State	CA
Zip Code1	92314
Zip Code2	
Mailing Address Line1	P. O. BOX 1600
Mailing Address Line2	
Mailing City	BIG BEAR CITY
Mailing State	CA
Mailing Zip Code1	92314
Mailing Zip Code2	1600
Certification Type	DBE
EMail	airbears@balesengineering.com
Contact Name	CINDY BALES
Area Code	(909)
Phone Number	585-1557
Alt Area Code	( )
Alt Phone Number	
Fax Area Code	(909)
Fax Phone Number	752-7090
Agency Name	DEPARTMENT OF TRANSPORTATION

Counties	01; 02; 03; 04; 05; 06; 07; 08; 09; 10; 11; 12; 13; 14; 15; 16; 17; 18; 19; 20; 21; 22; 23; 24; 25; 26; 27; 28; 29; 30; 31; 32; 33; 34; 35; 36; 37; 38; 39; 40; 41; 42; 43; 44; 45; 46; 47; 48; 49; 50; 51; 52; 53; 54; 55; 56; 57; 58;
Districts	01; 02; 03; 04; 05; 06; 07; 08; 09; 10; 11; 12;
DBE NAICS	238210;

ACDBE NAICS

Work Codes	C1201 TRAFFIC CONTROL SYSTEM; C8903 ELECTRICAL; C9858 RESIDENTIAL ELECTRICAL;
Licenses	C10 Electrical Contractor;
Trucks	
Gender	F
Ethnicity	CAUCASIAN
Firm Type	DBE

Firm ID	40089 ✓
Firm/DBA Name	CINDY TRUMP INC DBA LINDY'S COLD PLANING
Address Line1	625 S. MOUNTAIN VIEW
Address Line2	
City	LA HABRA
State	CA
Zip Code1	90631
Zip Code2	
Mailing Address Line1	P. O. BOX 385
Mailing Address Line2	
Mailing City	LA HABRA
Mailing State	CA
Mailing Zip Code1	90631
Mailing Zip Code2	
Certification Type	DBE
EMail	wegrindasphalt@aol.com
Contact Name	CINDY TRUMP
Area Code	(562)
Phone Number	697-2286
Alt Area Code	(714)
Alt Phone Number	904-1142
Fax Area Code	(562) ✓
Fax Phone Number	697-2039
Agency Name	LOS ANGELES COUNTY METRO TRANSPORTATION AUTHORITY (MTA)
Counties	10; 13; 14; 15; 19; 27; 29; 30; 33; 34; 35; 36; 37; 40; 42; 50; 53; 54; 55;
Districts	02; 03; 05; 06; 07; 08; 09; 10; 11; 12;
DBE NAICS	237310; 237990; 238910;

4/7/16 Karen - wants us to retest. ✓ Retested on 4/7/16 @ 2:27pm.

4/19 left message for Brianna

ACDBE NAICS

Work Codes	C1531 PLANE ASPHALT CONCRETE; C1901 ROADWAY EXCAVATION; C2201 FINISHING ROADWAY; C2401 LIME TREATMENT; C3901 ASPHALT CONCRETE; C3910 PAVING ASPHALT (ASPHALT CONCRETE); C3990 RECYCLE, RECLAIM ASPHALT CONCRETE; C4201 GROOVE & GRIND PAVEMENT; C9903 CONSTRUCTION CLEAN UP; C9905 CUTTING;
Licenses	A General Engineering Contractor;
Trucks	
Gender	F
Ethnicity	CAUCASIAN
Firm Type	DBE

Firm ID	35377 ✓
Firm/DBA Name	CLARK TRANSPORTATION CONSULTING SERVICES DON'T CALL
Address Line1	1 VAIL LANE
Address Line2	
City	FLEMINGTON
State	NJ
Zip Code1	08822
Zip Code2	
Mailing Address Line1	
Mailing Address Line2	
Mailing City	
Mailing State	
Mailing Zip Code1	

Mailing Zip Code2	
Certification Type	DBE
EMail	bclark@clarktransportation.net
Contact Name	null null
Area Code	(908)
Phone Number	642-4570
Alt Area Code	( )
Alt Phone Number	
Fax Area Code	(908)
Fax Phone Number	284-1081
Agency Name	BAY AREA RAPID TRANSIT DISTRICT (BART)
Counties	00;
Districts	00;
DBE NAICS	541690;

ACDBE NAICS

Work Codes	A0780 LANDSCAPE & HORTICULTURAL SERVICES; C0612 SAFETY SUPPLIER; C8706 DESIGN BRIDGES; C8722 ENVIRONMENTAL ENGINEER; I8990 SERVICES, NEC;
Licenses	
Trucks	
Gender	M
Ethnicity	BLACK
Firm Type	DBE

Firm ID	33473 ✓
Firm/DBA Name	CMC TRAFFIC CONTROL SPECIALIST DON'T CALL
Address Line1	3450 THIRD STREET, UNIT 3 G
Address Line2	
City	SAN FRANCISCO
State	CA
Zip Code1	94124
Zip Code2	
Mailing Address Line1	
Mailing Address Line2	
Mailing City	
Mailing State	
Mailing Zip Code1	
Mailing Zip Code2	
Certification Type	DBE
EMail	crystal@cmctraffic.com
Contact Name	null CRYSTAL MIKS
Area Code	(415)
Phone Number	206-1700
Alt Area Code	( )
Alt Phone Number	
Fax Area Code	(415)
Fax Phone Number	206-1711
Agency Name	SAN FRANCISCO MUNICIPAL TRANSPORTATION AGENCY
Counties	00;
Districts	00;
DBE NAICS	238990;

ACDBE NAICS

Work Codes	C1201 TRAFFIC CONTROL SYSTEM;
Licenses	A General Engineering Contractor; C31 Construction Zone Traffic Control Contractor;
Trucks	
Gender	F
Ethnicity	CAUCASIAN
Firm Type	DBE

Firm ID	42591 ✓
Firm/DBA Name	COLEMAN CONSTRUCTION
Address Line1	85 EAST HIGHWAY 20
Address Line2	

City	UPPERLAKE
State	CA
Zip Code1	95485
Zip Code2	
Mailing Address Line1	P.O. BOX 1020
Mailing Address Line2	
Mailing City	UPPER LAKE
Mailing State	CA
Mailing Zip Code1	95485
Mailing Zip Code2	
Certification Type	DBE
EMail	tcoleman2009@hotmail.com
Contact Name	TRACY A COLEMAN
Area Code	(707)
Phone Number	275-9016
Alt Area Code	( )
Alt Phone Number	
Fax Area Code	(707)
Fax Phone Number	275-9025
Agency Name	DEPARTMENT OF TRANSPORTATION
Counties	01; 02; 03; 04; 05; 06; 07; 08; 09; 10; 11; 12; 13; 14; 15; 16; 17; 18; 19; 20; 21; 22; 23; 24; 25; 26; 27; 28; 29; 30; 31; 32; 33; 34; 35; 36; 37; 38; 39; 40; 41; 42; 43; 44; 45; 46; 47; 48; 49; 50; 51; 52; 53; 54; 55; 56; 57; 58;
Districts	01; 02; 03; 04; 05; 06; 07; 08; 09; 10; 11; 12;
DBE NAICS	237310; 238910; 484110; 484220;

4/7/16 # Sounds busy.

ACDBE NAICS

Work Codes	C1601 CLEARING & GRUBBING; C1910 GRADING; C1920 STRUCTURE EXCAVATION; C1940 DITCHES EXCAVATION; C2201 FINISHING ROADWAY; C9602 BOTTOM DUMP TRUCKING; C9603 TRANSFER DUMP TRUCK; C9605 FLAT BED TRUCKING; C9606 WATER TRUCK ; C9607 END DUMP TRUCK ; C9774 TRUCKER; C9980 DEMOLITION;
Licenses	A General Engineering Contractor; ASB Asbestos; C21 Building Moving / Demolition Contractor; HAZ Hazardous Waste;
Trucks	TRANSFER DUMP TRUCK - 1; END DUMP TRUCK - 2; FLAT BED TRUCK - 1; WATER TRUCKS - 2;
Gender	M
Ethnicity	NATIVE AMERICAN
Firm Type	DBE

Firm ID	40570 ✓
Firm/DBA Name	COMBINED EFFORT INC
Address Line1	462 WEBSTER ST #3
Address Line2	
City	MONTEREY
State	CA
Zip Code1	93940
Zip Code2	
Mailing Address Line1	462 WEBSTER ST #3
Mailing Address Line2	
Mailing City	MONTEREY
Mailing State	CA
Mailing Zip Code1	93940
Mailing Zip Code2	
Certification Type	DBE
EMail	cbrandt@combined-effort.us
Contact Name	CHERYL BRANDT
Area Code	(831)
Phone Number	717-7556
Alt Area Code	( )
Alt Phone Number	
Fax Area Code	(831)
Fax Phone Number	219-7530
Agency Name	DEPARTMENT OF TRANSPORTATION
Counties	01; 02; 03; 04; 05; 06; 07; 08; 09; 10; 11; 12; 13; 14; 15; 16; 17; 18; 19; 20; 21; 22; 23; 24; 25; 26; 27; 28; 29; 30; 31; 32; 33; 34; 35; 36; 37; 38; 39; 40; 41; 42; 43; 44; 45; 46; 47; 48; 49; 50; 51; 52; 53; 54; 55; 56; 57; 58;
Districts	01; 02; 03; 04; 05; 06; 07; 08; 09; 10; 11; 12;
DBE NAICS	236220; 237990; 562910;

4/7/16. Not w/ DBE anymore. Remove from List.

ACDBE NAICS

Work Codes	C1970 EMBANKMENT CONSTRUCTION; C1980 IMPORTED BORROW; C8770 CONSTRUCTION MANAGEMENT; C9869 ASBESTOS REMOVAL/ABATEMENT;
Licenses	A General Engineering Contractor; HAZ Hazardous Waste;
Trucks	
Gender	F
Ethnicity	CAUCASIAN
Firm Type	DBE
Firm ID	41249 ✓
Firm/DBA Name	COMMUNITY TREE SERVICE, INC DON'T CALL
Address Line1	831 WALKER STREET
Address Line2	
City	WATSONVILLE
State	CA
Zip Code1	95076
Zip Code2	
Mailing Address Line1	320 INDUSTRIAL RD., STE. 105
Mailing Address Line2	
Mailing City	WATSONVILLE
Mailing State	CA
Mailing Zip Code1	95076
Mailing Zip Code2	
Certification Type	DBE
EMail	communitytreeservice320@gmail.com
Contact Name	ADOLFO GARCIA
Area Code	(831)
Phone Number	763-2391
Alt Area Code	( )
Alt Phone Number	
Fax Area Code	(831)
Fax Phone Number	763-2008
Agency Name	DEPARTMENT OF TRANSPORTATION
Counties	27; 43; 44;
Districts	04; 05;
DBE NAICS	238910; 238990; 532412;

ACDBE NAICS

Work Codes	A0781 Landscaping, Tree Services; C1601 CLEARING & GRUBBING; C1901 ROADWAY EXCAVATION; C1940 DITCHES EXCAVATION; C9980 DEMOLITION; C9981 BUILDING MOVER; I7350 MISC EQUIPMENT RENTAL & LEASING;
Licenses	C21 Building Moving / Demolition Contractor; D49 Tree Service;
Trucks	
Gender	M
Ethnicity	HISPANIC
Firm Type	DBE
Firm ID	43013 ✓
Firm/DBA Name	CONCRETE LANDSCAPE SERVICES
Address Line1	4862 E. 2ND STREET
Address Line2	
City	BENICIA
State	CA
Zip Code1	94510
Zip Code2	
Mailing Address Line1	
Mailing Address Line2	
Mailing City	
Mailing State	
Mailing Zip Code1	
Mailing Zip Code2	
Certification Type	DBE
EMail	clsconcrete@pacbell.net
Contact Name	RONALD A. DAVIS
Area Code	(916)

Phone Number	688-1500
Alt Area Code	(707)
Alt Phone Number	280-5545
Fax Area Code	(916)
Fax Phone Number	682-1884
Agency Name	DEPARTMENT OF TRANSPORTATION
Counties	01; 07; 09; 10; 15; 20; 21; 24; 27; 28; 29; 31; 32; 34; 37; 38; 39; 40; 41; 43; 44; 46; 48; 49; 53; 54; 55; 57; 58;
Districts	02; 03; 04; 05; 06; 10; 11;
DBE NAICS	238110; 561730;

4/7/16 # is disconnected.

ACDBE NAICS

Work Codes	A0780 LANDSCAPE & HORTICULTURAL SERVICES; A0781 Landscaping, Tree Services; C2067 LANDSCAPE CARE AND MAINTEANCE SERVICES; C5100 CONCRETE STRUCTURE; C5110 CONCRETE SURFACE FINISH; C9867 LANDSCAPING CONTRACTOR;
Licenses	B General Building Contractor; C08 Concrete Contractor; C27 Landscaping Contractor; D49 Tree Service;
Trucks	
Gender	M
Ethnicity	BLACK
Firm Type	DBE

Firm ID	500
Firm/DBA Name	CONSTRUCTION AREA SIGNS, INCORPORATED
Address Line1	215 TAYLOR ROAD
Address Line2	
City	NEWCASTLE
State	CA
Zip Code1	95658
Zip Code2	
Mailing Address Line1	215 TAYLOR ROAD
Mailing Address Line2	
Mailing City	NEWCASTLE
Mailing State	CA
Mailing Zip Code1	95658
Mailing Zip Code2	
Certification Type	DBE
EMail	elisa@cas-tc.com
Contact Name	ELISA ROBINSON
Area Code	(916)
Phone Number	663-9097
Alt Area Code	( )
Alt Phone Number	
Fax Area Code	(916)
Fax Phone Number	663-1858
Agency Name	DEPARTMENT OF TRANSPORTATION
Counties	01; 02; 03; 04; 05; 06; 07; 08; 09; 11; 12; 17; 18; 21; 22; 23; 24; 25; 28; 29; 31; 32; 34; 38; 39; 41; 43; 44; 45; 46; 47; 48; 49; 50; 51; 52; 53; 55; 57; 58;
Districts	01; 02; 03; 04; 05; 10;
DBE NAICS	423990;

Heather. - not bidding.

ACDBE NAICS

Work Codes	C1000 WHOLESALE BROKER OF CONSTRUCTION MATERIALS; C1200 CONSTRUCTION AREA SIGNS; C1201 TRAFFIC CONTROL SYSTEM; C1522 RESET, ADJUST ROADWAY ITEMS; C5110 CONCRETE SURFACE FINISH; C5620 ROADSIDE SIGN; F5990 RETAIL STORES SUPPLIER; G1004 CONSTRUCTION MATERIAL WHOLESALER & DISTRIBUTOR; I7380 MISC BUSINESS SERVICES;
Licenses	A General Engineering Contractor; C31 Construction Zone Traffic Control Contractor;
Trucks	
Gender	F
Ethnicity	HISPANIC
Firm Type	DBE

Firm ID	38004
Firm/DBA Name	CONSTRUCTION INSPECTION SPECIALISTS
Address Line1	8499 OLD REDWOOD HIGHWAY, SUITE #206
Address Line2	
City	WINDSOR

State	CA
Zip Code1	95492
Zip Code2	
Mailing Address Line1	
Mailing Address Line2	
Mailing City	
Mailing State	
Mailing Zip Code1	
Mailing Zip Code2	
Certification Type	DBE
EMail	steve@cisinspects.com
Contact Name	HARRY STEVEN CLARK
Area Code	(707)
Phone Number	838-1679
Alt Area Code	( )
Alt Phone Number	
Fax Area Code	(707)
Fax Phone Number	838-1689
Agency Name	BAY AREA RAPID TRANSIT DISTRICT (BART)
Counties	00;
Districts	00;
DBE NAICS	237110; 237310; 237990; 541330; 541350; 541370; 541618; 541690; 541990;

ACDBE NAICS

Work Codes	C0612 SAFETY SUPPLIER; C0700 CONSTRUCTION STAKING SUPPLIER; C8700 CONSULTANT, NON ENGINEERING; C8770 CONSTRUCTION MANAGEMENT;
Licenses	A General Engineering Contractor; B General Building Contractor;
Trucks	
Gender	M
Ethnicity	NATIVE AMERICAN
Firm Type	DBE

Firm ID	31969
Firm/DBA Name	CONTECH CONCRETE TECHNIQUES, INC
Address Line1	5819 E. HARVARD
Address Line2	
City	FRESNO
State	CA
Zip Code1	93727
Zip Code2	
Mailing Address Line1	5819 E. HARVARD
Mailing Address Line2	
Mailing City	FRESNO
Mailing State	CA
Mailing Zip Code1	93727
Mailing Zip Code2	
Certification Type	DBE
EMail	contechg@gmail.com
Contact Name	JIM GARCIA
Area Code	(559)
Phone Number	251-8818
Alt Area Code	( )
Alt Phone Number	
Fax Area Code	(559)
Fax Phone Number	251-8821
Agency Name	CITY OF FRESNO
Counties	00;
Districts	00;
DBE NAICS	238110;

ACDBE NAICS

Work Codes	C5100 CONCRETE STRUCTURE; C5105 MINOR CONCRETE STRUCTURE; C5136 REINFORCED CONCRETE CRIB WALL; C5190 JOINT SEAL - WATER STOP; C5201 REINFORCING STEEL; C7301 CONCRETE CURB & SIDEWALK - MISC;

Licenses	C08 Concrete Contractor;
Trucks	
Gender	M
Ethnicity	HISPANIC
Firm Type	DBE
Firm ID	36742 ✓
Firm/DBA Name	CONTRACTOR SERVICES GROUP, INC.
Address Line1	3960 INDUSTRIAL BLVD SUITE 500
Address Line2	
City	WEST SACRAMENTO
State	CA
Zip Code1	95691
Zip Code2	
Mailing Address Line1	P.O. BOX 1505
Mailing Address Line2	
Mailing City	WEST SACRAMENTO
Mailing State	CA
Mailing Zip Code1	95691
Mailing Zip Code2	
Certification Type	DBE
EMail	shelli@csg-web.com
Contact Name	CHERI THOMAS
Area Code	(916)
Phone Number	371-7303
Alt Area Code	( )
Alt Phone Number	
Fax Area Code	(866)
Fax Phone Number	366-6646
Agency Name	DEPARTMENT OF TRANSPORTATION
Counties	00;
Districts	00;
DBE NAICS	237310; 237990; 238910; 541611;
ACDBE NAICS	
Work Codes	C1901 ROADWAY EXCAVATION; C1910 GRADING; C1925 SHAPED BEDDING; C1930 STRUCTURE BACKFILL; C1940 DITCHES EXCAVATION; C1970 EMBANKMENT CONSTRUCTION; C8700 CONSULTANT, NON ENGINEERING; C8701 BUSINESS ADMINISTRATION; C8776 Construction Management - Other Heavy and Civil Construction;
Licenses	A General Engineering Contractor;
Trucks	
Gender	F
Ethnicity	CAUCASIAN
Firm Type	DBE
Firm ID	40072 ✓
Firm/DBA Name	COOKS AND SON INC.
Address Line1	4134 ODIE LANE
Address Line2	
City	SANTA MARIA
State	CA
Zip Code1	93455
Zip Code2	
Mailing Address Line1	4134 ODIE LANE
Mailing Address Line2	
Mailing City	SANTA MARIA
Mailing State	CA
Mailing Zip Code1	93455
Mailing Zip Code2	
Certification Type	DBE
EMail	cooks_son@mail.com
Contact Name	CHARLES E. HENDERSON JR.
Area Code	(805)
Phone Number	934-2705
Alt Area Code	( )
Alt Phone Number	

4/7/16 will not be bidding.

4/7/16 left voicemail

Fax Area Code	(805)
Fax Phone Number	937-5473
Agency Name	DEPARTMENT OF TRANSPORTATION
Counties	05; 07; 09; 10; 12; 15; 16; 19; 20; 23; 24; 27; 28; 29; 30; 31; 33; 34; 35; 36; 37; 38; 40; 41; 42; 43; 44; 46; 48; 49; 50; 54; 56;
Districts	01; 03; 04; 05; 06; 07; 08; 10; 11; 12;
DBE NAICS	237110; 237310; 238910;
ACDBE NAICS	
Work Codes	C1601 CLEARING & GRUBBING; C1701 DEVELOP WATER SUPPLY; C1901 ROADWAY EXCAVATION; C1910 GRADING; C1940 DITCHES EXCAVATION; C2501 AGGREGATE SUBBASE; C2602 AGGREGATE BASE; C3940 PLACE ASPHALT CONCRETE DIKE & MISC;
Licenses	A General Engineering Contractor;
Trucks	
Gender	M
Ethnicity	BLACK
Firm Type	DBE
Firm ID	2163 ✓
Firm/DBA Name	COVARRUBIAS BROTHERS CONSTRUCTION
Address Line1	37369 DEEPWOOD DRIVE
Address Line2	
City	MURRIETA
State	CA
Zip Code1	92562
Zip Code2	
Mailing Address Line1	
Mailing Address Line2	
Mailing City	
Mailing State	
Mailing Zip Code1	
Mailing Zip Code2	
Certification Type	DBE
EMail	covarrubias@aol.com
Contact Name	ABEL COVARRUBIAS
Area Code	(951)
Phone Number	600-1751
Alt Area Code	( )
Alt Phone Number	
Fax Area Code	(951) ✓
Fax Phone Number	600-4975
Agency Name	CITY OF LOS ANGELES
Counties	00;
Districts	00;
DBE NAICS	237110;
ACDBE NAICS	
Work Codes	C6401 ASBESTOS-CEMENT PIPE; C6500 REINFORCED CONCRETE PIPE; C7112 REINFORCED CONCRETE SEWER PIPE; C9872 SEWER CONNECTION;
Licenses	C42 Sanitation System Contractor;
Trucks	
Gender	M
Ethnicity	HISPANIC
Firm Type	DBE
Firm ID	38958 ✓
Firm/DBA Name	CRUSH MATERIALS CORPORATION
Address Line1	4 DIAMANT WAY
Address Line2	
City	ALISO VIEJO
State	CA
Zip Code1	92656
Zip Code2	
Mailing Address Line1	
Mailing Address Line2	

4/7/16 refax

4/7/16. Left Voicemail

Mailing City	
Mailing State	
Mailing Zip Code1	
Mailing Zip Code2	
Certification Type	DBE
EMail	crush5555@aol.com
Contact Name	CHRISTINE RUSH
Area Code	(949)
Phone Number	887-0795
Alt Area Code	( )
Alt Phone Number	
Fax Area Code	(949)
Fax Phone Number	305-6634
Agency Name	DEPARTMENT OF TRANSPORTATION
Counties	02; 10; 14; 15; 16; 19; 20; 26; 30; 33; 36; 37; 42; 48; 54;
Districts	04; 05; 06; 07; 08; 09; 10; 11; 12;
DBE NAICS	327320; 327993; 423320; 423390; 423810; 423860;

ACDBE NAICS

Work Codes	C0625 SAND & GRAVEL SUPPLIER; C0639 ASPHALT SUPPLIER; C0651 CONCRETE & CEMENT SUPPLIER; G1004 CONSTRUCTION MATERIAL WHOLESALER & DISTRIBUTOR;
Licenses	
Trucks	
Gender	F
Ethnicity	CAUCASIAN
Firm Type	DBE

Firm ID	33777 ✓
Firm/DBA Name	CRUZ CONTAINERS, INC DON'T CALL
Address Line1	2761 SOUTH LILAC AVENUE
Address Line2	
City	BLOOMINGTON
State	CA
Zip Code1	92316
Zip Code2	
Mailing Address Line1	PO BOX 739
Mailing Address Line2	
Mailing City	BLOOMINGTON
Mailing State	CA
Mailing Zip Code1	92316
Mailing Zip Code2	
Certification Type	DBE
EMail	ksteele@cruzcontainers.com
Contact Name	WILLIAM CRUZ
Area Code	(909)
Phone Number	562-0580
Alt Area Code	( )
Alt Phone Number	
Fax Area Code	(909)
Fax Phone Number	562-0579
Agency Name	CITY OF LOS ANGELES
Counties	00;
Districts	00;
DBE NAICS	423840;

ACDBE NAICS

Work Codes	C0600 MISC SUPPLIERS; C0612 SAFETY SUPPLIER; D3080 MISC PLASTICS PRODUCTS MANUFACTURING;
Licenses	
Trucks	
Gender	M
Ethnicity	HISPANIC
Firm Type	DBE

41013 ✓

Firm ID	
Firm/DBA Name	CT CONCRETE CUTTING INC.
Address Line1	26341 JEFFERSON AVE. SUITE B
Address Line2	
City	MURRIETA
State	CA
Zip Code1	92562
Zip Code2	
Mailing Address Line1	
Mailing Address Line2	
Mailing City	
Mailing State	
Mailing Zip Code1	
Mailing Zip Code2	
Certification Type	DBE
EMail	ct@ctconcretecutting.com
Contact Name	CHRISTOPHER TOMPKINS
Area Code	(951)
Phone Number	698-7745
Alt Area Code	( )
Alt Phone Number	
Fax Area Code	(951)
Fax Phone Number	698-0795
Agency Name	DEPARTMENT OF TRANSPORTATION
Counties	13; 14; 15; 19; 26; 30; 33; 36; 37; 42;
Districts	05; 06; 07; 08; 09; 11; 12;
DBE NAICS	237110; 237310; 238910; 238990;
ACDBE NAICS	
Work Codes	C1901 ROADWAY EXCAVATION; C1910 GRADING; C1920 STRUCTURE EXCAVATION; C1940 DITCHES EXCAVATION; C4201 GROOVE & GRIND PAVEMENT; C5100 CONCRETE STRUCTURE; C5105 MINOR CONCRETE STRUCTURE; C5110 CONCRETE SURFACE FINISH; C7301 CONCRETE CURB & SIDEWALK - MISC; C9905 CUTTING;
Licenses	A General Engineering Contractor; D06 Concrete Related Services;
Trucks	
Gender	M
Ethnicity	HISPANIC
Firm Type	DBE

4/7/16. Not bidding.

Firm ID	39976
Firm/DBA Name	D L N ENTERPRISE, INC.
Address Line1	27138 DIAMONDHEAD LANE
Address Line2	
City	RANCHO PALOS VERDES
State	CA
Zip Code1	90275
Zip Code2	
Mailing Address Line1	P. O. BOX 2597
Mailing Address Line2	
Mailing City	PALOS VERDES
Mailing State	CA
Mailing Zip Code1	90274
Mailing Zip Code2	
Certification Type	DBE
EMail	dnconcrete@aol.com
Contact Name	DANIEL NAVARRO
Area Code	(877)
Phone Number	342-3472
Alt Area Code	( )
Alt Phone Number	
Fax Area Code	(310)
Fax Phone Number	541-6993
Agency Name	LOS ANGELES COUNTY METRO TRANSPORTATION AUTHORITY (MTA)
Counties	01; 15; 30; 33; 34; 36; 37; 38; 42;
Districts	03; 04; 05; 06; 08; 11; 12;

4/7/16 Left voicemail.

DBE NAICS	238110;
ACDBE NAICS	
Work Codes	C2800 CONCRETE BASE;
Licenses	C08 Concrete Contractor;
Trucks	
Gender	M
Ethnicity	HISPANIC
Firm Type	DBE
Firm ID	34661 ✓
Firm/DBA Name	DAWSON MAULDIN CONSTRUCTION, INC.
Address Line1	9842 HOT SPRINGS DR.
Address Line2	
City	HUNTINGTON BEACH
State	CA
Zip Code1	92646
Zip Code2	
Mailing Address Line1	PO BOX 8397
Mailing Address Line2	
Mailing City	HUNTINGTON BEACH
Mailing State	CA
Mailing Zip Code1	92615
Mailing Zip Code2	
Certification Type	DBE
EMail	sandradawson@dawson-mauldin.com
Contact Name	SANDRA DAWSON
Area Code	(714)
Phone Number	378-1533
Alt Area Code	( )
Alt Phone Number	
Fax Area Code	(714)
Fax Phone Number	378-1534
Agency Name	DEPARTMENT OF TRANSPORTATION
Counties	10; 14; 16; 20; 27; 35; 54;
Districts	05; 06; 09;
DBE NAICS	237310;
ACDBE NAICS	
Work Codes	C1601 CLEARING & GRUBBING; C1901 ROADWAY EXCAVATION; C1910 GRADING; C1970 EMBANKMENT CONSTRUCTION; C3910 PAVING ASPHALT (ASPHALT CONCRETE);
Licenses	A General Engineering Contractor; EC Civil Engineer;
Trucks	
Gender	F
Ethnicity	CAUCASIAN
Firm Type	DBE
Firm ID	35956 ✓
Firm/DBA Name	DE ANDA COMPANY
Address Line1	37647 VERDE AVENUE
Address Line2	
City	MADERA
State	CA
Zip Code1	93638
Zip Code2	
Mailing Address Line1	
Mailing Address Line2	
Mailing City	
Mailing State	
Mailing Zip Code1	
Mailing Zip Code2	
Certification Type	DBE
EMail	
Contact Name	VINCENT DE ANDA

4/8/14 VM Voicemail.

4/8/14

Area Code	(559)
Phone Number	645-8800
Alt Area Code	( )
Alt Phone Number	
Fax Area Code	(559)
Fax Phone Number	645-4688
Agency Name	CITY OF FRESNO
Counties	10; 16; 20; 22; 24; 40; 54;
Districts	05; 06; 10;
DBE NAICS	238990;

4/8/16 Left Voicemail

ACDBE NAICS

Work Codes	A0710 SOIL PREPARATION SERVICES; C0625 SAND & GRAVEL SUPPLIER; C0639 ASPHALT SUPPLIER; C1601 CLEARING & GRUBBING; C1920 STRUCTURE EXCAVATION; C2201 FINISHING ROADWAY; C2501 AGGREGATE SUBBASE; C2602 AGGREGATE BASE; C3901 ASPHALT CONCRETE; C3910 PAVING ASPHALT (ASPHALT CONCRETE); C6200 ALTERNATIVE PIPE CULVERT; C6650 CORRUGATED METAL PIPE (CSP); C7006 CORRUGATED STEEL PIPE INLET & RISER; C7026 CORRUGATED STEEL PIPE ENERGY DISSIPATOR; C7200 ROCK SLOPE PROTECTION; C9670 TRUCK RENTAL; C9907 CONSTRUCTION EQUIPMENT RENTAL;
Licenses	C12 Earthwork and Paving Contractor;
Trucks	
Gender	M
Ethnicity	HISPANIC
Firm Type	DBE

Firm ID	42226 ✓
Firm/DBA Name	DECO PAVE
Address Line1	15535 E. ARROW HIGHWAY #D
Address Line2	
City	IRWINDALE
State	CA
Zip Code1	91706
Zip Code2	
Mailing Address Line1	P. O. BOX 2084
Mailing Address Line2	
Mailing City	IRWINDALE
Mailing State	CA
Mailing Zip Code1	91706
Mailing Zip Code2	
Certification Type	DBE
EMail	Ferry@DecoPaveCorp.com
Contact Name	FERRY SOENDJOJO
Area Code	(626)
Phone Number	337-9580
Alt Area Code	(626)
Alt Phone Number	384-1550
Fax Area Code	(626)
Fax Phone Number	480-1557
Agency Name	LOS ANGELES COUNTY METRO TRANSPORTATION AUTHORITY (MTA)
Counties	00;
Districts	00;
DBE NAICS	237310; 238990;

4/8/16 Doesn't know yet

4/19 left a message

ACDBE NAICS

Work Codes	C3701 SEAL COAT; C3901 ASPHALT CONCRETE; C3910 PAVING ASPHALT (ASPHALT CONCRETE); D3530 CONSTRUCTION & RELATED MACHINERY;
Licenses	A General Engineering Contractor;
Trucks	
Gender	M
Ethnicity	ASIAN PACIFIC
Firm Type	DBE

Firm ID	41669 ✓
Firm/DBA Name	DEHARO RAMIREZ CORPORATION
Address Line1	1250 MISSOURI STREET, STE 202

Address Line2	
City	SAN FRANCISCO
State	CA
Zip Code1	94107
Zip Code2	
Mailing Address Line1	
Mailing Address Line2	
Mailing City	
Mailing State	
Mailing Zip Code1	
Mailing Zip Code2	
Certification Type	DBE
EMail	marco@dhrgconcrete.com
Contact Name	MARCO RAMIREZ
Area Code	(415)
Phone Number	552-3504
Alt Area Code	(408)
Alt Phone Number	799-9952
Fax Area Code	(415)
Fax Phone Number	552-3505
Agency Name	SAN FRANCISCO MUNICIPAL TRANSPORTATION AGENCY
Counties	01; 07; 21; 35; 38; 41; 43; 44;
Districts	04; 05;
DBE NAICS	236210; 236220; 238110; 238190; 238910;

4/8/16 will not be bidding

ACDBE NAICS

Work Codes	C2800 CONCRETE BASE; C5110 CONCRETE SURFACE FINISH; C7301 CONCRETE CURB & SIDEWALK - MISC; C9801 BUILDING CONSTRUCTION; C9802 BUILDING CONSTRUCTION;
Licenses	B General Building Contractor; C08 Concrete Contractor;
Trucks	
Gender	F
Ethnicity	HISPANIC
Firm Type	DBE
Firm ID	31021
Firm/DBA Name	DELTECH ENGINEERING, INC
Address Line1	4913 E. GERDA DRIVE
Address Line2	
City	ANAHEIM
State	CA
Zip Code1	92807
Zip Code2	
Mailing Address Line1	P.O. BOX 6630
Mailing Address Line2	
Mailing City	ORANGE
Mailing State	CA
Mailing Zip Code1	92863
Mailing Zip Code2	
Certification Type	DBE
EMail	abili@deltechengineeringinc.com
Contact Name	(MR.) EBBITEANGA I. ABILI
Area Code	(714)
Phone Number	495-9755
Alt Area Code	( )
Alt Phone Number	
Fax Area Code	(714)
Fax Phone Number	384-4594
Agency Name	DEPARTMENT OF TRANSPORTATION
Counties	01; 10; 13; 15; 19; 24; 30; 33; 34; 36; 37; 38; 39; 40; 42; 43; 56; 57;
Districts	03; 04; 05; 06; 07; 08; 10; 11; 12;
DBE NAICS	237110; 237310; 237990; 541620; 541990; 562112; 562211; 562910;

4/8/16 Left Voicemail

ACDBE NAICS

Work Codes	C1901 ROADWAY EXCAVATION; C2065 IRRIGATION SYSTEM; C3910 PAVING ASPHALT (ASPHALT CONCRETE); C8707 FEASIBILITY STUDIES; C8730 SAFETY STUDIES; C9632 HAZARDOUS SUBSTANCE REMOVAL; C9869 ASBESTOS REMOVAL/ABATEMENT; E4954 HAZARDOUS WASTE COLLECTION AND DISPOSAL;
Licenses	A General Engineering Contractor; HAZ Hazardous Waste;
Trucks	
Gender	M
Ethnicity	BLACK
Firm Type	DBE
Firm ID	37840 ✓
Firm/DBA Name	DESTINATION ANYWHERE, INC.
Address Line1	P.O. BOX 21
Address Line2	
City	TRACY
State	CA
Zip Code1	95378
Zip Code2	
Mailing Address Line1	P.O. BOX 21
Mailing Address Line2	
Mailing City	TRACY
Mailing State	CA
Mailing Zip Code1	95377
Mailing Zip Code2	
Certification Type	DBE
EMail	info@destinationanywhereinc.com
Contact Name	JASHARINDER PAL SINGH
Area Code	(209)
Phone Number	836-9400
Alt Area Code	( )
Alt Phone Number	
Fax Area Code	(209)
Fax Phone Number	835-1144
Agency Name	BAY AREA RAPID TRANSIT DISTRICT (BART)
Counties	01; 05; 07; 10; 18; 20; 21; 24; 27; 28; 31; 34; 38; 39; 40; 41; 43; 44; 49; 50; 55;
Districts	02; 03; 04; 05; 06; 10;
DBE NAICS	484110; 484121;

4/12/16 Not bidding

ACDBE NAICS

Work Codes	B1420 CRUSHED & BROKEN STONE; B1440 SAND & GRAVEL; C0625 SAND & GRAVEL SUPPLIER; C0639 ASPHALT SUPPLIER; C9602 BOTTOM DUMP TRUCKING; C9670 TRUCK RENTAL; C9771 TRUCK BROKER; C9774 TRUCKER; D2950 ASPHALT PAVING & ROOFING MATERIALS; E4730 FREIGHT TRANSPORTATION ARRANGEMENT; E4780 MISC TRANSPORTATION SERVICES;
Licenses	
Trucks	FOR HIRE - 40;
Gender	M
Ethnicity	ASIAN SUBCONTINENT
Firm Type	DBE
Firm ID	41844 ✓
Firm/DBA Name	DEXTEROUS CONSTRUCTION
Address Line1	4708 CRENSHAW BLVD. SUITE 203
Address Line2	
City	LOS ANGELES
State	CA
Zip Code1	90043
Zip Code2	
Mailing Address Line1	
Mailing Address Line2	
Mailing City	
Mailing State	
Mailing Zip Code1	
Mailing Zip Code2	
Certification Type	DBE
EMail	dextersconstruction2@hotmail.com
Contact Name	DEXTER SMITH
Area Code	(323)

4/12/16. Left voicemail

Phone Number	290-1100
Alt Area Code	(310)
Alt Phone Number	703-9673
Fax Area Code	(323)
Fax Phone Number	290-1199
Agency Name	LOS ANGELES COUNTY METRO TRANSPORTATION AUTHORITY (MTA)
Counties	00;
Districts	00;
DBE NAICS	238110; 238130; 238310; 238320; 238910;

ACDBE NAICS

Work Codes	A0710 SOIL PREPARATION SERVICES; C5100 CONCRETE STRUCTURE; C5501 STEEL STRUCTURES; C9801 BUILDING CONSTRUCTION; C9827 DRYWALL CONSTRUCTION;
Licenses	B General Building Contractor;
Trucks	
Gender	M
Ethnicity	BLACK
Firm Type	DBE

Firm ID	7106 ✓
Firm/DBA Name	DILLARD ENVIRONMENTAL SERVICES
Address Line1	3120 CAMINO DIABLO RD DON'T CALL
Address Line2	
City	BYRON
State	CA
Zip Code1	94514
Zip Code2	
Mailing Address Line1	P. O. BOX 579
Mailing Address Line2	
Mailing City	BYRON
Mailing State	CA
Mailing Zip Code1	94514
Mailing Zip Code2	
Certification Type	DBE
EMail	patriciad@dillardenv.com
Contact Name	PATRICIA DILLARD
Area Code	(925)
Phone Number	634-6850
Alt Area Code	( )
Alt Phone Number	
Fax Area Code	(925)
Fax Phone Number	634-6858
Agency Name	DEPARTMENT OF TRANSPORTATION
Counties	01; 02; 03; 04; 05; 06; 07; 08; 09; 10; 11; 12; 13; 14; 15; 16; 17; 18; 19; 20; 21; 22; 23; 24; 25; 26; 27; 28; 29; 30; 31; 32; 33; 34; 35; 36; 37; 38; 39; 40; 41; 42; 43; 44; 45; 46; 47; 48; 49; 50; 51; 52; 53; 54; 55; 56; 57; 58;
Districts	01; 02; 03; 04; 05; 06; 07; 08; 09; 10; 11; 12;
DBE NAICS	238910; 484110; 562112; 562211;

ACDBE NAICS

Work Codes	C1601 CLEARING & GRUBBING; C1901 ROADWAY EXCAVATION; C1920 STRUCTURE EXCAVATION; C1930 STRUCTURE BACKFILL; C1940 DITCHES EXCAVATION; C9602 BOTTOM DUMP TRUCKING; C9605 FLAT BED TRUCKING; C9632 HAZARDOUS SUBSTANCE REMOVAL; C9774 TRUCKER; C9980 DEMOLITION; E4954 HAZARDOUS WASTE COLLECTION AND DISPOSAL;
Licenses	A General Engineering Contractor;
Trucks	FOR HIRE - 21;
Gender	F
Ethnicity	CAUCASIAN
Firm Type	DBE

Firm ID	42154 ✓
Firm/DBA Name	DISABLED AMERICAN VETERAN ENTERPRISES TRUCKING & SWEEPING, I
Address Line1	495 N. MARKS
Address Line2	
City	FRESNO
State	CA

4/12/16. Left Voicemail

Zip Code1	93706
Zip Code2	
Mailing Address Line1	P.O. BOX 975
Mailing Address Line2	
Mailing City	TULARE
Mailing State	CA
Mailing Zip Code1	93275
Mailing Zip Code2	
Certification Type	DBE
EMail	DAVEtrucksweep@gmail.com
Contact Name	SEAN REED
Area Code	(559)
Phone Number	370-5756
Alt Area Code	( )
Alt Phone Number	
Fax Area Code	(559)
Fax Phone Number	374-6470
Agency Name	CITY OF FRESNO
Counties	00;
Districts	00;
DBE NAICS	238910; 238990; 423310; 423320; 423390; 423810; 423860; 484110; 484121; 484122;

ACDBE NAICS

Work Codes	C0624 PETROLEUM, OIL, LUBRICANTS SUPPLIER; C0625 SAND & GRAVEL SUPPLIER; C0639 ASPHALT SUPPLIER; C0652 REINFORCING BAR SECTION SUPPLIER; C0655 STEEL SUPPLIER; C0657 LUMBER SUPPLIER; C0670 PIPE SUPPLIER; C0671 Draining Systems Supplier; C0672 Storm Water Systems Supplier; C0683 GUARD RAILINGS & BARRIERS SUPPLIER; C9602 BOTTOM DUMP TRUCKING; C9603 TRANSFER DUMP TRUCK; C9604 SUPER 10 DUMP TRUCK; C9605 FLAT BED TRUCKING; C9606 WATER TRUCK ; C9607 END DUMP TRUCK ; C9608 ASPHALT OIL TANKERS; C9609 STREET SWEEPING TRUCK; C9774 TRUCKER;
Licenses	
Trucks	
Gender	M
Ethnicity	NATIVE AMERICAN
Firm Type	DBE

Firm ID	42619
Firm/DBA Name	DLD STRUCTURAL BUILDERS & FABRICATORS
Address Line1	2064 FREMONT AVENUE
Address Line2	
City	SOUTH PASADENA
State	CA
Zip Code1	91030
Zip Code2	
Mailing Address Line1	
Mailing Address Line2	
Mailing City	
Mailing State	
Mailing Zip Code1	
Mailing Zip Code2	
Certification Type	DBE
EMail	IDDominguez6@att.net
Contact Name	DONALD DOMINGUEZ
Area Code	(626)
Phone Number	831-4958
Alt Area Code	( )
Alt Phone Number	
Fax Area Code	( )
Fax Phone Number	
Agency Name	LOS ANGELES COUNTY METRO TRANSPORTATION AUTHORITY (MTA)
Counties	00;
Districts	00;
DBE NAICS	238120; 332323;

ACDBE NAICS

Work Codes	C5100 CONCRETE STRUCTURE; C5501 STEEL STRUCTURES; D3470 METAL MANUFACTURING;
Licenses	C51 Structural Steel Contractor;
Trucks	
Gender	M
Ethnicity	HISPANIC
Firm Type	DBE
Firm ID	40407 ✓
Firm/DBA Name	DOMINGUEZ & SONS TRUCKING, INC
Address Line1	529 N. 10TH STREET
Address Line2	
City	SAN JOSE
State	CA
Zip Code1	95112
Zip Code2	
Mailing Address Line1	
Mailing Address Line2	
Mailing City	
Mailing State	
Mailing Zip Code1	
Mailing Zip Code2	
Certification Type	DBE
EMail	genaro@dominguezandsons.com
Contact Name	GENARO DOMINGUEZ
Area Code	(408)
Phone Number	288-9663
Alt Area Code	( )
Alt Phone Number	
Fax Area Code	(408)
Fax Phone Number	275-6762
Agency Name	DEPARTMENT OF TRANSPORTATION
Counties	01; 07; 09; 21; 27; 28; 34; 38; 41; 43; 44;
Districts	03; 04; 05;
DBE NAICS	238990; 484110; 484220;

DON'T CALL

ACDBE NAICS

Work Codes	C1920 STRUCTURE EXCAVATION; C9632 HAZARDOUS SUBSTANCE REMOVAL; C9774 TRUCKER; C9980 DEMOLITION;
Licenses	C12 Earthwork and Paving Contractor; C21 Building Moving / Demolition Contractor; HAZ Hazardous Waste;
Trucks	FOR HIRE - 2; END DUMP TRUCK - 1;
Gender	M
Ethnicity	HISPANIC
Firm Type	DBE
Firm ID	31488 ✓
Firm/DBA Name	DOMINGUEZ CONSTRUCTION COMPANY, INC.
Address Line1	16029 ARROW HWY, SUITE B
Address Line2	
City	IRWINDALE
State	CA
Zip Code1	91702
Zip Code2	
Mailing Address Line1	
Mailing Address Line2	
Mailing City	
Mailing State	
Mailing Zip Code1	
Mailing Zip Code2	
Certification Type	DBE
EMail	rsl@dominguezconstr.com
Contact Name	RUDOLFO DOMINGUEZ
Area Code	(626)
Phone Number	962-5000
Alt Area Code	( )

4/12/16. Not bidding.

Alt Phone Number	
Fax Area Code	(626)
Fax Phone Number	962-5055
Agency Name	CITY OF LOS ANGELES
Counties	00;
Districts	00;
DBE NAICS	238110; 238140;

ACDBE NAICS

Work Codes	C0626 GRANITE & MARBLE SUPPLIER; C0651 CONCRETE & CEMENT SUPPLIER; C5135 CONCRETE BLOCK & MASONRY RETAINING WALL; C9842 MASONRY; C9846 ADDITIONS, ALTERATIONS OR REPAIRS;
Licenses	B General Building Contractor; C08 Concrete Contractor; C29 Masonry Contractor;
Trucks	
Gender	M
Ethnicity	HISPANIC
Firm Type	DBE

Firm ID	43116 ✓
Firm/DBA Name	DON H MAHAFFEY DRILLING CO
Address Line1	1800 SOUTH ALAMEDA STREET
Address Line2	
City	COMPTON
State	CA
Zip Code1	90221
Zip Code2	
Mailing Address Line1	
Mailing Address Line2	
Mailing City	
Mailing State	
Mailing Zip Code1	
Mailing Zip Code2	
Certification Type	DBE
EMail	amahaffey@mahaffeycompanies.com
Contact Name	ASHLEY MAHAFFEY TULLIUS
Area Code	(310)
Phone Number	668-2030
Alt Area Code	(310)
Alt Phone Number	245-6157
Fax Area Code	(310)
Fax Phone Number	668-2040
Agency Name	DEPARTMENT OF TRANSPORTATION
Counties	01; 02; 03; 04; 05; 06; 07; 08; 09; 10; 11; 12; 13; 14; 15; 16; 17; 18; 19; 20; 21; 22; 23; 24; 25; 26; 27; 28; 29; 30; 31; 32; 33; 34; 35; 36; 37; 38; 39; 40; 41; 42; 43; 44; 45; 46; 47; 48; 49; 50; 51; 52; 53; 54; 55; 56; 57; 58;
Districts	01; 02; 03; 04; 05; 06; 07; 08; 09; 10; 11; 12;
DBE NAICS	237310; 237990;

4/12/16. Yes bidding.

ACDBE NAICS

Work Codes	C1580 MODIFY BRIDGE ITEM; C1970 EMBANKMENT CONSTRUCTION; C4906 CAST-IN-DRILLED-HOLE CONCRETE PILING;
Licenses	A General Engineering Contractor;
Trucks	
Gender	F
Ethnicity	HISPANIC
Firm Type	DBE

Firm ID	38712 ✓
Firm/DBA Name	DREAMBUILDER CONSTRUCTION CORP
Address Line1	1324 E LAWSON LN.
Address Line2	
City	PLACENTIA
State	CA
Zip Code1	92870
Zip Code2	
Mailing Address Line1	

4/12/16. Not bidding.

Mailing Address Line2	
Mailing City	
Mailing State	
Mailing Zip Code1	
Mailing Zip Code2	
Certification Type	DBE
EMail	alex.singh@dreambuildercorp.com
Contact Name	ANURAG SINGH
Area Code	(714)
Phone Number	646-3697
Alt Area Code	( )
Alt Phone Number	
Fax Area Code	(714)
Fax Phone Number	646-3698
Agency Name	DEPARTMENT OF TRANSPORTATION
Counties	01; 02; 03; 04; 05; 06; 07; 08; 09; 10; 11; 12; 13; 14; 15; 16; 17; 18; 19; 20; 21; 22; 23; 24; 25; 26; 27; 28; 29; 30; 31; 32; 33; 34; 35; 36; 37; 38; 39; 40; 41; 42; 43; 44; 45; 46; 47; 48; 49; 50; 51; 52; 53; 54; 55; 56; 57; 58;
Districts	01; 02; 03; 04; 05; 06; 07; 08; 09; 10; 11; 12;
DBE NAICS	237110; 237310; 238110; 238910;

ACDBE NAICS

Work Codes	C1200 CONSTRUCTION AREA SIGNS; C1201 TRAFFIC CONTROL SYSTEM; C1531 PLANE ASPHALT CONCRETE; C1601 CLEARING & GRUBBING; C1701 DEVELOP WATER SUPPLY; C1901 ROADWAY EXCAVATION; C2065 IRRIGATION SYSTEM; C3901 ASPHALT CONCRETE; C3910 PAVING ASPHALT (ASPHALT CONCRETE); C5105 MINOR CONCRETE STRUCTURE; C6200 ALTERNATIVE PIPE CULVERT;
Licenses	A General Engineering Contractor;
Trucks	
Gender	M
Ethnicity	ASIAN SUBCONTINENT
Firm Type	DBE

Firm ID	37067 ✓
Firm/DBA Name	DYNAMIC CONSTRUCTION SERVICES, LLC
Address Line1	120 VALMAR TERRACE
Address Line2	
City	SAN FRANCISCO
State	CA
Zip Code1	94112
Zip Code2	
Mailing Address Line1	
Mailing Address Line2	
Mailing City	
Mailing State	
Mailing Zip Code1	
Mailing Zip Code2	
Certification Type	DBE
EMail	lisa@dcs-llc.com
Contact Name	LISA ISING
Area Code	(415)
Phone Number	494-5169
Alt Area Code	( )
Alt Phone Number	
Fax Area Code	(415)
Fax Phone Number	494-1571
Agency Name	SAN FRANCISCO MUNICIPAL TRANSPORTATION AGENCY
Counties	00;
Districts	00;
DBE NAICS	541611; 541618; 541620; 541690;

4/12/16. Not Bidding

ACDBE NAICS

Work Codes	C0612 SAFETY SUPPLIER; I8990 SERVICES, NEC; J9510 ENVIRONMENTAL QUALITY;
Licenses	
Trucks	
Gender	F

Ethnicity	ASIAN SUBCONTINENT
Firm Type	DBE
Firm ID	25021 ✓
Firm/DBA Name	E E ELECTRIC, INC
Address Line1	11127 CALABASH AVENUE
Address Line2	
City	FONTANA
State	CA
Zip Code1	92337
Zip Code2	
Mailing Address Line1	P. O. BOX 465
Mailing Address Line2	
Mailing City	MIRA LOMA
Mailing State	CA
Mailing Zip Code1	91752
Mailing Zip Code2	
Certification Type	DBE
EMail	eeelectric@earthlink.net
Contact Name	HENRY ESCAJEDA
Area Code	(909)
Phone Number	829-7818
Alt Area Code	( )
Alt Phone Number	
Fax Area Code	(909)
Fax Phone Number	829-0118
Agency Name	LOS ANGELES COUNTY METRO TRANSPORTATION AUTHORITY (MTA)
Counties	00;
Districts	00;
DBE NAICS	237130; 238210; 238990; 811310;

4/12/16
Not Bidding

ACDBE NAICS

Work Codes	C1201 TRAFFIC CONTROL SYSTEM; C8903 ELECTRICAL; C9858 RESIDENTIAL ELECTRICAL; D3590 INDUSTRIAL MACHINERY MANUFACTURING;
Licenses	B General Building Contractor; C10 Electrical Contractor;
Trucks	
Gender	M
Ethnicity	HISPANIC
Firm Type	DBE
Firm ID	37718 ✓
Firm/DBA Name	E-NOR INNOVATIONS INC.
Address Line1	16213 ILLINOIS AVENUE
Address Line2	
City	PARAMOUNT
State	CA
Zip Code1	90723
Zip Code2	
Mailing Address Line1	
Mailing Address Line2	
Mailing City	
Mailing State	
Mailing Zip Code1	
Mailing Zip Code2	
Certification Type	DBE
EMail	ronnie@enortraffic.com
Contact Name	RONNIE JONES
Area Code	(310)
Phone Number	513-6209
Alt Area Code	( )
Alt Phone Number	
Fax Area Code	(310)
Fax Phone Number	513-6299
Agency Name	LOS ANGELES COUNTY METRO TRANSPORTATION AUTHORITY (MTA)
Counties	00;
Districts	00;

4/12/16
kenny@enortraffic.com
emailed him.
4/19
yes will bid

DBE NAICS	423990; 541340; 541620; 561990;
ACDBE NAICS	
Work Codes	C1200 CONSTRUCTION AREA SIGNS; C1201 TRAFFIC CONTROL SYSTEM; C8700 CONSULTANT, NON ENGINEERING; C8765 DRAFTING; C9999 BROKER; J9510 ENVIRONMENTAL QUALITY;
Licenses	C31 Construction Zone Traffic Control Contractor; D42 Sign Installation;
Trucks	
Gender	M
Ethnicity	BLACK
Firm Type	DBE
Firm ID	31492 ✓
Firm/DBA Name	E. JASPER WRKG. (DEMO) & TRKG DON'T CALL
Address Line1	9326 S. VERMONT AVE.
Address Line2	
City	LOS ANGELES
State	CA
Zip Code1	90044
Zip Code2	
Mailing Address Line1	11515 S. WILTON PLACE
Mailing Address Line2	
Mailing City	HAWTHORNE
Mailing State	CA
Mailing Zip Code1	90250
Mailing Zip Code2	1902
Certification Type	DBE
EMail	
Contact Name	null LYNN JASPER
Area Code	(323)
Phone Number	754-9877
Alt Area Code	( )
Alt Phone Number	
Fax Area Code	(323)
Fax Phone Number	754-8558
Agency Name	CITY OF LOS ANGELES
Counties	00;
Districts	00;
DBE NAICS	238910; 484110;
ACDBE NAICS	
Work Codes	C1601 CLEARING & GRUBBING; C1901 ROADWAY EXCAVATION; C1920 STRUCTURE EXCAVATION; C1930 STRUCTURE BACKFILL; C1940 DITCHES EXCAVATION; C9602 BOTTOM DUMP TRUCKING; C9605 FLAT BED TRUCKING; C9774 TRUCKER; C9980 DEMOLITION;
Licenses	C12 Earthwork and Paving Contractor; C21 Building Moving / Demolition Contractor;
Trucks	
Gender	F
Ethnicity	BLACK
Firm Type	DBE
Firm ID	24176 ✓
Firm/DBA Name	EAGLE ENGINEERING AND CONSTRUCTION, INC
Address Line1	1175 PALOMAR DRIVE
Address Line2	
City	REDWOOD CITY
State	CA
Zip Code1	94062
Zip Code2	3834
Mailing Address Line1	
Mailing Address Line2	
Mailing City	
Mailing State	
Mailing Zip Code1	
Mailing Zip Code2	
Certification Type	DBE
EMail	brooks.curtis@att.net

4/12/16 Wants visit rotag.

Contact Name	CURTIS BROOKS
Area Code	(650)
Phone Number	367-8000
Alt Area Code	( )
Alt Phone Number	
Fax Area Code	(650)
Fax Phone Number	367-8282
Agency Name	DEPARTMENT OF TRANSPORTATION
Counties	00;
Districts	00;
DBE NAICS	221119; 237990; 238110; 238120; 238910; 333611; 517110;
ACDBE NAICS	
Work Codes	C1200 CONSTRUCTION AREA SIGNS; C1575 REMOVE BRIDGE ITEM; C1580 MODIFY BRIDGE ITEM; C1601 CLEARING & GRUBBING; C1901 ROADWAY EXCAVATION; C1920 STRUCTURE EXCAVATION; C1930 STRUCTURE BACKFILL; C1940 DITCHES EXCAVATION; C3910 PAVING ASPHALT (ASPHALT CONCRETE); C4010 PORTLAND CEMENT & CONCRETE PAVEMENT; C5501 STEEL STRUCTURES; C5570 STEEL CRIB WALL; C7410 PUMPING PLANT ELECTRICAL EQUIPMENT; C7415 ENGINE GENERATOR SET; C8602 SIGNAL & LIGHTING; C8605 MESSAGE SIGNS, LIGHTING & SIGN ILLUMINATION; C8611 RAMP METERING SYSTEM; C8770 CONSTRUCTION MANAGEMENT; C9858 RESIDENTIAL ELECTRICAL; C9866 HEATING & AIR CONDITIONING; C9980 DEMOLITION; D3510 ENGINES & TURBINES; E4810 TELEPHONE COMMUNICATIONS; E4820 TELEGRAPH & OTHER COMMUNICATIONS; E4910 ELECTRIC SERVICES; E4930 COMBINATION UTILITY SERVICES;
Licenses	A General Engineering Contractor; C07 Low Voltage Systems Contractor; C10 Electrical Contractor; C20 Warm-Air Heating, Ventilation and Air-conditioning Contracto;
Trucks	
Gender	M
Ethnicity	BLACK
Firm Type	DBE
Firm ID	27500
Firm/DBA Name	EAR - ENVIRONMENTAL ASSESSMENT AND REMEDIATION MANAGEMENT,
Address Line1	4097 TRAIL CREEK ROAD
Address Line2	
City	RIVERSIDE
State	CA
Zip Code1	92505
Zip Code2	
Mailing Address Line1	
Mailing Address Line2	
Mailing City	
Mailing State	
Mailing Zip Code1	
Mailing Zip Code2	
Certification Type	DBE
EMail	rpendurthi@earmanagement.com
Contact Name	RAVINDRA PENDURTHI
Area Code	(951)
Phone Number	324-8060
Alt Area Code	( )
Alt Phone Number	
Fax Area Code	(951)
Fax Phone Number	324-8061
Agency Name	LOS ANGELES COUNTY METRO TRANSPORTATION AUTHORITY (MTA)
Counties	00;
Districts	00;
DBE NAICS	236115; 236116; 236220; 237110; 562910;
ACDBE NAICS	
Work Codes	C1601 CLEARING & GRUBBING; C1901 ROADWAY EXCAVATION; C1920 STRUCTURE EXCAVATION; C1930 STRUCTURE BACKFILL; C1940 DITCHES EXCAVATION; C9802 BUILDING CONSTRUCTION; C9980 DEMOLITION;
Licenses	A General Engineering Contractor; B General Building Contractor; C08 Concrete Contractor; C10 Electrical Contractor; C12 Earthwork and Paving Contractor; C20 Warm-Air Heating, Ventilation and Air-conditioning Contracto; C21 Building Moving / Demolition Contractor; C33 Painting and Decorating Contractor; C36 Plumbing Contractor;

4/13/16 Not Bidding

Trucks	
Gender	F
Ethnicity	OTHER
Firm Type	DBE
Firm ID	39646 ✓
Firm/DBA Name	EDISON CONSTRUCTION, INC.
Address Line1	260 FAIRFAX ROAD
Address Line2	
City	BAKERSFIELD
State	CA
Zip Code1	93307
Zip Code2	
Mailing Address Line1	PO BOX 5305
Mailing Address Line2	
Mailing City	BAKERSFIELD
Mailing State	CA
Mailing Zip Code1	93388
Mailing Zip Code2	
Certification Type	DBE
EMail	eci@lightspeed.net
Contact Name	CATHY RAMEY
Area Code	(661)
Phone Number	366-6311
Alt Area Code	( )
Alt Phone Number	
Fax Area Code	(661)
Fax Phone Number	366-0204
Agency Name	DEPARTMENT OF TRANSPORTATION
Counties	01; 10; 15; 19; 20; 21; 22; 23; 24; 27; 29; 30; 32; 33; 34; 35; 36; 37; 38; 39; 40; 41; 42; 43; 44; 45; 46; 54; 56;
Districts	01; 02; 03; 04; 05; 06; 07; 08; 10; 11; 12;
DBE NAICS	237990; 238910;

4/13/16. Left Voicemail

ACDBE NAICS

Work Codes	C0651 CONCRETE & CEMENT SUPPLIER; C1601 CLEARING & GRUBBING; C1940 DITCHES EXCAVATION; C9980 DEMOLITION;
Licenses	A General Engineering Contractor; C21 Building Moving / Demolition Contractor;
Trucks	
Gender	F
Ethnicity	NATIVE AMERICAN
Firm Type	DBE
Firm ID	38602 ✓
Firm/DBA Name	EDMONDS ASPHALT MAINTENANCE
Address Line1	3500 BULLOCK LANE #23
Address Line2	
City	SAN LUIS OBISPO
State	CA
Zip Code1	93401
Zip Code2	
Mailing Address Line1	P.O. BOX 1063
Mailing Address Line2	
Mailing City	SAN LUIS OBISPO
Mailing State	CA
Mailing Zip Code1	93401
Mailing Zip Code2	
Certification Type	DBE
EMail	edmondsasphalt@yahoo.com
Contact Name	ANDREW AUGUSTA EDMONDS
Area Code	(805)
Phone Number	541-6892
Alt Area Code	( )
Alt Phone Number	
Fax Area Code	(805)
Fax Phone Number	541-6892
Agency Name	DEPARTMENT OF TRANSPORTATION

4/13/16 Not Bidding

Counties	40; 42;
Districts	05;
DBE NAICS	238990;

ACDBE NAICS

Work Codes	C3901 ASPHALT CONCRETE; C3910 PAVING ASPHALT (ASPHALT CONCRETE); C4101 PAVEMENT SUBSEALING & JACKING; C4201 GROOVE & GRIND PAVEMENT;
Licenses	C12 Earthwork and Paving Contractor;
Trucks	
Gender	M
Ethnicity	BLACK
Firm Type	DBE

Firm ID	38799 ✓
Firm/DBA Name	EL CAMINO CONSTRUCTION & ENGINEERING CORP.
Address Line1	655 W. ESTHER STREET
Address Line2	
City	LONG BEACH
State	CA
Zip Code1	90810
Zip Code2	
Mailing Address Line1	P.O. BOX 259
Mailing Address Line2	
Mailing City	LONG BEACH
Mailing State	CA
Mailing Zip Code1	90801
Mailing Zip Code2	
Certification Type	DBE
EMail	miguel@elcaminoconeng.com
Contact Name	MIGUEL GUAJARDO
Area Code	(562)
Phone Number	983-8811
Alt Area Code	( )
Alt Phone Number	
Fax Area Code	(562)
Fax Phone Number	983-8817
Agency Name	LOS ANGELES COUNTY METRO TRANSPORTATION AUTHORITY (MTA)
Counties	19; 30; 33; 36; 37; 42; 56;
Districts	05; 07; 08; 11; 12;
DBE NAICS	237310; 237990; 238110; 238140; 238190;

4/12/16 only bidding on private jobs. - will not be bidding.

ACDBE NAICS

Work Codes	C5100 CONCRETE STRUCTURE; C8710 ENGINEERING; C9842 MASONRY; D3530 CONSTRUCTION & RELATED MACHINERY;
Licenses	A General Engineering Contractor; B General Building Contractor;
Trucks	
Gender	M
Ethnicity	HISPANIC
Firm Type	DBE

Firm ID	42730 ✓
Firm/DBA Name	EMMETT VALLEY CONSTRUCTION, INC.
Address Line1	P.O. BOX 12746
Address Line2	
City	FRESNO
State	CA
Zip Code1	93779
Zip Code2	
Mailing Address Line1	
Mailing Address Line2	
Mailing City	
Mailing State	
Mailing Zip Code1	
Mailing Zip Code2	
	DBE

Certification Type	
EMail	jesse@movendirt.com
Contact Name	JESSE EMMETT
Area Code	(559)
Phone Number	275-4335
Alt Area Code	( )
Alt Phone Number	
Fax Area Code	(559)
Fax Phone Number	277-3485
Agency Name	CITY OF FRESNO
Counties	10; 15; 16; 20; 22; 24; 27; 39; 54;
Districts	05; 06; 10;
DBE NAICS	237210; 237990; 238910; 238990;

4/13/16 NOT Bidding on Caltrans jobs. will not be bidding.

ACDBE NAICS

Work Codes	C1901 ROADWAY EXCAVATION; C1910 GRADING; C1930 STRUCTURE BACKFILL; C3901 ASPHALT CONCRETE;
Licenses	A General Engineering Contractor; C12 Earthwork and Paving Contractor;
Trucks	
Gender	M
Ethnicity	HISPANIC
Firm Type	DBE

Firm ID	37319 ✓
Firm/DBA Name	ERIC'S BACKHOE SERVICE, INC
Address Line1	4780 MARY HILL ROAD
Address Line2	
City	ACTON
State	CA
Zip Code1	93510
Zip Code2	
Mailing Address Line1	P.O. BOX 104
Mailing Address Line2	
Mailing City	ACTON
Mailing State	CA
Mailing Zip Code1	93510
Mailing Zip Code2	
Certification Type	DBE
EMail	serranohe@aol.com
Contact Name	ERIC SERRANO
Area Code	(661)
Phone Number	269-2222
Alt Area Code	( )
Alt Phone Number	
Fax Area Code	(661)
Fax Phone Number	269-2222
Agency Name	DEPARTMENT OF TRANSPORTATION
Counties	01; 19; 30; 33; 36; 42; 56;
Districts	04; 05; 07; 08; 12;
DBE NAICS	238910; 532412;

4/13/16. Left voicemail.

ACDBE NAICS

Work Codes	C1601 CLEARING & GRUBBING; C9903 CONSTRUCTION CLEAN UP; C9907 CONSTRUCTION EQUIPMENT RENTAL; C9908 HEAVY EQUIPMENT RENTAL (OWNED EQUP ONLY);
Licenses	C12 Earthwork and Paving Contractor;
Trucks	
Gender	M
Ethnicity	HISPANIC
Firm Type	DBE

Firm ID	39513 ✓
Firm/DBA Name	ERNEST B. DEE
Address Line1	7051 BOWLING DRIVE # 104
Address Line2	
	SACRAMENTO

City	
State	CA
Zip Code1	95823
Zip Code2	
Mailing Address Line1	
Mailing Address Line2	
Mailing City	
Mailing State	
Mailing Zip Code1	
Mailing Zip Code2	
Certification Type	DBE
EMail	ernestdee6@gmail.com
Contact Name	ERNEST B. DEE
Area Code	(916)
Phone Number	271-0410
Alt Area Code	( )
Alt Phone Number	
Fax Area Code	(916)
Fax Phone Number	691-2127
Agency Name	DEPARTMENT OF TRANSPORTATION
Counties	01; 02; 03; 04; 05; 06; 07; 09; 10; 11; 15; 16; 18; 20; 21; 22; 24; 25; 27; 28; 29; 31; 32; 34; 35; 38; 39; 40; 41; 42; 43; 44; 45; 46; 47; 48; 49; 50; 51; 52; 53; 54; 57; 58;
Districts	02; 03; 04; 05; 06; 10;
DBE NAICS	236220; 237310;

ACDBE NAICS

Work Codes	C1920 STRUCTURE EXCAVATION; C1930 STRUCTURE BACKFILL; C5100 CONCRETE STRUCTURE; C8770 CONSTRUCTION MANAGEMENT; C9801 BUILDING CONSTRUCTION; C9810 SMALL STRUCTURES; C9829 RETAINER WALLS;
Licenses	A General Engineering Contractor; B General Building Contractor;
Trucks	
Gender	M
Ethnicity	BLACK
Firm Type	DBE

Firm ID	33266
Firm/DBA Name	ESE CONSULTING ENGINEERS, INC.
Address Line1	1060 GRANT STREET, SUITE 3D
Address Line2	
City	BENICIA
State	CA
Zip Code1	94510
Zip Code2	
Mailing Address Line1	
Mailing Address Line2	
Mailing City	
Mailing State	
Mailing Zip Code1	
Mailing Zip Code2	
Certification Type	DBE
EMail	hadieh.elias@eseweb.com
Contact Name	HADIEH ELIAS
Area Code	(707)
Phone Number	747-1755
Alt Area Code	( )
Alt Phone Number	
Fax Area Code	(707)
Fax Phone Number	747-6538
Agency Name	BAY AREA RAPID TRANSIT DISTRICT (BART)
Counties	00;
Districts	00;
DBE NAICS	541330; 541690;

ACDBE NAICS

Work Codes	A0780 LANDSCAPE & HORTICULTURAL SERVICES; C0612 SAFETY SUPPLIER; C8703 TRAFFIC ENGINEER; C8706 DESIGN BRIDGES; C8707 FEASIBILITY STUDIES; C8710 ENGINEERING; C8716 ARCHITECTURAL ENGINEER; C8720 CIVIL ENGINEERING; C8722 ENVIRONMENTAL ENGINEER; C8730 SAFETY STUDIES; C8742 MECHANICAL ENGINEERS; I8990 SERVICES, NEC;
Licenses	EC Civil Engineer;
Trucks	
Gender	F
Ethnicity	CAUCASIAN
Firm Type	DBE
Firm ID	13016 ✓
Firm/DBA Name	EW CORPORATION
Address Line1	1002 EAST MAIN STRRET
Address Line2	
City	EL CENTRO
State	CA
Zip Code1	92243
Zip Code2	
Mailing Address Line1	PO BOX 2189
Mailing Address Line2	
Mailing City	EL CENTRO
Mailing State	CA
Mailing Zip Code1	92244
Mailing Zip Code2	
Certification Type	DBE
EMail	esparzat@ewcorporation.com
Contact Name	TIBERIO R. ESPARZA
Area Code	(760)
Phone Number	337-0020
Alt Area Code	( )
Alt Phone Number	
Fax Area Code	(760)
Fax Phone Number	337-0300
Agency Name	DEPARTMENT OF TRANSPORTATION
Counties	00;
Districts	00;
DBE NAICS	332312; 332812; 333298;

4/13/16 wt bidding bid@ewcorporation.com.

ACDBE NAICS

Work Codes	C0652 REINFORCING BAR SECTION SUPPLIER; C5201 REINFORCING STEEL; C5570 STEEL CRIB WALL; C9906 SANDBLASTING; D3440 FABRICATED STRUCTURAL METAL PRODUCTS; D3470 METAL MANUFACTURING; D3550 SPECIAL INDUSTRY MACHINERY;
Licenses	A General Engineering Contractor; C08 Concrete Contractor; C33 Painting and Decorating Contractor; C51 Structural Steel Contractor; C60 Welding Contractor; HAZ Hazardous Waste;
Trucks	
Gender	M
Ethnicity	HISPANIC
Firm Type	DBE
Firm ID	42305 ✓
Firm/DBA Name	EW CORPORATION INDUSTRIAL CONSTRUCTORS
Address Line1	1002 EAST MAIN STREET
Address Line2	
City	EL CENTRO
State	CA
Zip Code1	92243
Zip Code2	
Mailing Address Line1	
Mailing Address Line2	
Mailing City	
Mailing State	
Mailing Zip Code1	
Mailing Zip Code2	
Certification Type	DBE
EMail	esparzat@ewcorporation.com
Contact Name	TIBERIO R. ESPARZA
Area Code	(760)

4/13/16 DO NOT CALL. SAME AS ABOVE.

Phone Number	337-0020
Alt Area Code	( )
Alt Phone Number	
Fax Area Code	(760)
Fax Phone Number	337-0030
Agency Name	DEPARTMENT OF TRANSPORTATION
Counties	13; 15; 19; 30; 33; 36; 37; 40; 42; 56;
Districts	05; 06; 07; 08; 11; 12;
DBE NAICS	237130; 237310; 237990; 238120; 332114; 332312; 332313; 332710; 332812; 332996;
ACDBE NAICS	
Work Codes	C0652 REINFORCING BAR SECTION SUPPLIER; C5201 REINFORCING STEEL; C5501 STEEL STRUCTURES; C7500 MISC IRON & STEEL FRAME, COVER & GRATE; C8331 CONCRETE BARRIER; C8770 CONSTRUCTION MANAGEMENT; D3440 FABRICATED STRUCTURAL METAL PRODUCTS;
Licenses	A General Engineering Contractor; C08 Concrete Contractor; C51 Structural Steel Contractor; C60 Welding Contractor;
Trucks	
Gender	M
Ethnicity	HISPANIC
Firm Type	DBE
Firm ID	36272 ✓
Firm/DBA Name	EXBON DEVELOPMENT, INC. DON'T CALL
Address Line1	13831 NEWHOPE STREET
Address Line2	
City	GARDEN GROVE
State	CA
Zip Code1	92843
Zip Code2	
Mailing Address Line1	13831 NEWHOPE STREET
Mailing Address Line2	
Mailing City	GARDEN GROVE
Mailing State	CA
Mailing Zip Code1	92843
Mailing Zip Code2	
Certification Type	DBE
EMail	info@exbon.com
Contact Name	JANET LEE
Area Code	(714)
Phone Number	539-2222
Alt Area Code	( )
Alt Phone Number	
Fax Area Code	(562)
Fax Phone Number	777-1888
Agency Name	CITY OF LOS ANGELES
Counties	00;
Districts	00;
DBE NAICS	236115; 236116; 236117; 236118; 236220; 237310; 238130; 238160; 238350; 238390; 238910; 238990;
ACDBE NAICS	
Work Codes	C1575 REMOVE BRIDGE ITEM; C1701 DEVELOP WATER SUPPLY; C1901 ROADWAY EXCAVATION; C1910 GRADING; C1920 STRUCTURE EXCAVATION; C1940 DITCHES EXCAVATION; C2065 IRRIGATION SYSTEM; C8710 ENGINEERING; C9801 BUILDING CONSTRUCTION; C9822 CARPENTRY; C9837 ROOFING; C9846 ADDITIONS, ALTERATIONS OR REPAIRS; E4940 WATER SUPPLY;
Licenses	A General Engineering Contractor; B General Building Contractor; C39 Roofing Contractor;
Trucks	
Gender	F
Ethnicity	ASIAN PACIFIC
Firm Type	DBE
Firm ID	36850 ✓
Firm/DBA Name	FALCON BUILDERS & DEVELOPERS INC
Address Line1	5070 N. SIXTH STREET, SUITE 185
Address Line2	
City	FRESNO

State	CA
Zip Code1	93710
Zip Code2	
Mailing Address Line1	5070 N. SIXTH STREET, SUITE 185
Mailing Address Line2	
Mailing City	FRESNO
Mailing State	CA
Mailing Zip Code1	93710
Mailing Zip Code2	
Certification Type	DBE
EMail	johnf@falconbuildersanddevelopers.com
Contact Name	JOHN FALCON
Area Code	(559)
Phone Number	226-1994
Alt Area Code	( )
Alt Phone Number	
Fax Area Code	(559)
Fax Phone Number	226-1877
Agency Name	CITY OF FRESNO
Counties	10; 15; 16; 20; 22; 24; 34; 39; 40; 54;
Districts	03; 05; 06; 10;
DBE NAICS	236210; 236220; 237310;

4/13/14 # Disconnected

ACDBE NAICS

Work Codes	C5100 CONCRETE STRUCTURE; C5501 STEEL STRUCTURES; C7301 CONCRETE CURB & SIDEWALK - MISC; C7500 MISC IRON & STEEL FRAME, COVER & GRATE; C8000 FENCING CONTRACTOR; C9801 BUILDING CONSTRUCTION; C9903 CONSTRUCTION CLEAN UP;
Licenses	A General Engineering Contractor;
Trucks	
Gender	M
Ethnicity	HISPANIC
Firm Type	DBE

Firm ID	5435 ✓
Firm/DBA Name	FANFA, INC.
Address Line1	2401 GRANT AVENUE
Address Line2	
City	SAN LORENZO
State	CA
Zip Code1	94580
Zip Code2	1888
Mailing Address Line1	
Mailing Address Line2	
Mailing City	
Mailing State	
Mailing Zip Code1	
Mailing Zip Code2	
Certification Type	DBE
EMail	dbgriffin@fanfainc.com
Contact Name	JOSEPH FANFA
Area Code	(510)
Phone Number	278-8410
Alt Area Code	( )
Alt Phone Number	
Fax Area Code	(510)
Fax Phone Number	278-3095
Agency Name	BAY AREA RAPID TRANSIT DISTRICT (BART)
Counties	01; 07; 21; 27; 28; 34; 38; 41; 43; 44; 48; 49; 50;
Districts	03; 04; 05; 10;
DBE NAICS	237310; 238110; 238120; 238910; 238990;

4/13/16. Not Bidding

ACDBE NAICS

Work Codes

	C1601 CLEARING & GRUBBING; C1901 ROADWAY EXCAVATION; C1920 STRUCTURE EXCAVATION; C1930 STRUCTURE BACKFILL; C1940 DITCHES EXCAVATION; C5501 STEEL STRUCTURES; C5570 STEEL CRIB WALL; C9980 DEMOLITION;
Licenses	A General Engineering Contractor;
Trucks	
Gender	M
Ethnicity	HISPANIC
Firm Type	DBE
Firm ID	39845 ✓
Firm/DBA Name	FCS STRIPING, SEALING AND PAVING, INC.
Address Line1	206 THRASHER AVENUE
Address Line2	
City	LIVERMORE
State	CA
Zip Code1	94551
Zip Code2	
Mailing Address Line1	
Mailing Address Line2	
Mailing City	
Mailing State	
Mailing Zip Code1	
Mailing Zip Code2	
Certification Type	DBE
EMail	inesseoane@fcs-ssp.com
Contact Name	INES SEOANE
Area Code	(925)
Phone Number	373-6205
Alt Area Code	( )
Alt Phone Number	
Fax Area Code	(925)
Fax Phone Number	373-6208
Agency Name	BAY AREA RAPID TRANSIT DISTRICT (BART)
Counties	01; 02; 04; 05; 22; 23; 31; 32; 41; 43; 44; 45; 46; 47; 48; 49; 50; 51; 52; 53; 54; 55; 56; 57; 58;
Districts	01; 02; 03; 04; 05; 06; 07; 10;
DBE NAICS	237310; 238110;
ACDBE NAICS	

4/13/16 left Voicemail

Work Codes	C0639 ASPHALT SUPPLIER; C1531 PLANE ASPHALT CONCRETE; C3901 ASPHALT CONCRETE; C3910 PAVING ASPHALT (ASPHALT CONCRETE);
Licenses	C12 Earthwork and Paving Contractor;
Trucks	
Gender	M
Ethnicity	HISPANIC
Firm Type	DBE
Firm ID	4952 ✓
Firm/DBA Name	FINE GRADE EQUIPMENT, INC. DON'T CALL
Address Line1	41729 CIELO VISTA DR
Address Line2	
City	PALMDALE
State	CA
Zip Code1	93551
Zip Code2	
Mailing Address Line1	P.O. BOX 2798
Mailing Address Line2	
Mailing City	LANCASTER
Mailing State	CA
Mailing Zip Code1	93539
Mailing Zip Code2	
Certification Type	DBE
EMail	judy@finegradeinc.com
Contact Name	JUDY JOHNSTON
Area Code	(661)
Phone Number	949-8788
Alt Area Code	( )

Alt Phone Number	
Fax Area Code	(661)
Fax Phone Number	722-8900
Agency Name	CITY OF LOS ANGELES
Counties	00;
Districts	00;
DBE NAICS	237310;

ACDBE NAICS

Work Codes	C1901 ROADWAY EXCAVATION; C1910 GRADING; C3910 PAVING ASPHALT (ASPHALT CONCRETE); C9908 HEAVY EQUIPMENT RENTAL (OWNED EQUP ONLY);
Licenses	C12 Earthwork and Paving Contractor;
Trucks	
Gender	F
Ethnicity	NATIVE AMERICAN
Firm Type	DBE

Firm ID	39950 ✓
Firm/DBA Name	FLASH TRAFFIC, INC.
Address Line1	28420 N. HERRERA STREET
Address Line2	
City	VALENCIA
State	CA
Zip Code1	91354
Zip Code2	
Mailing Address Line1	PO BOX 801360
Mailing Address Line2	
Mailing City	SANTA CLARITA
Mailing State	CA
Mailing Zip Code1	91380
Mailing Zip Code2	1360
Certification Type	DBE
EMail	flashwbe@outlook.com
Contact Name	NATALIE MILLER
Area Code	(661)
Phone Number	262-6003
Alt Area Code	( )
Alt Phone Number	
Fax Area Code	(661)
Fax Phone Number	262-6099
Agency Name	DEPARTMENT OF TRANSPORTATION
Counties	01; 10; 13; 15; 19; 30; 33; 36; 37; 42; 43; 56;
Districts	04; 05; 06; 07; 08; 11; 12;
DBE NAICS	561990;

4/13/16 vm

ACDBE NAICS

Work Codes	C1200 CONSTRUCTION AREA SIGNS; C1201 TRAFFIC CONTROL SYSTEM; C1210 Traffic Count;
Licenses	C31 Construction Zone Traffic Control Contractor;
Trucks	
Gender	F
Ethnicity	HISPANIC
Firm Type	DBE

Firm ID	30142 ✓
Firm/DBA Name	FOCUSED RESOURCES DON'T CALL
Address Line1	330 ARDEN AVENUE #200
Address Line2	
City	GLENDALE
State	CA
Zip Code1	91203
Zip Code2	
Mailing Address Line1	
Mailing Address Line2	
Mailing City	

Mailing State	
Mailing Zip Code1	
Mailing Zip Code2	
Certification Type	DBE
EMail	RACOUGH@PACBELL.NET
Contact Name	ROSE COUGHLIN
Area Code	(818)
Phone Number	261-1507
Alt Area Code	( )
Alt Phone Number	
Fax Area Code	( )
Fax Phone Number	
Agency Name	LOS ANGELES COUNTY METRO TRANSPORTATION AUTHORITY (MTA)
Counties	00;
Districts	00;
DBE NAICS	541614; 541618; 541620; 541690;

ACDBE NAICS

Work Codes	C0612 SAFETY SUPPLIER; C8700 CONSULTANT, NON ENGINEERING; C8701 BUSINESS ADMINISTRATION; C8721 RIGHT OF WAY ENGINEER; J9510 ENVIRONMENTAL QUALITY;
Licenses	
Trucks	
Gender	F
Ethnicity	CAUCASIAN
Firm Type	DBE

Firm ID	29335 ✓
Firm/DBA Name	FORCE TRAFFIC CONTROL, INC. DON'T CALL
Address Line1	1478-B NORTH BELMONT RD
Address Line2	
City	EXETER
State	CA
Zip Code1	93221
Zip Code2	
Mailing Address Line1	P.O. BOX 1107
Mailing Address Line2	
Mailing City	EXETER
Mailing State	CA
Mailing Zip Code1	93221
Mailing Zip Code2	
Certification Type	DBE
EMail	forcetraffic@earthlink.net
Contact Name	ROSEMARY STIMPEL
Area Code	(559)
Phone Number	594-1062
Alt Area Code	( )
Alt Phone Number	
Fax Area Code	(559)
Fax Phone Number	594-1056
Agency Name	DEPARTMENT OF TRANSPORTATION
Counties	01; 02; 03; 04; 05; 06; 07; 08; 09; 10; 11; 12; 13; 14; 15; 16; 17; 18; 19; 20; 21; 22; 23; 24; 25; 26; 27; 28; 29; 31; 32; 33; 34; 35; 36; 37; 39; 40; 41; 42; 43; 44; 45; 46; 47; 48; 49; 50; 51; 52; 53; 54; 55; 56; 57; 58;
Districts	01; 02; 03; 04; 05; 06; 07; 08; 09; 10; 11;
DBE NAICS	238990;

ACDBE NAICS

Work Codes	C1201 TRAFFIC CONTROL SYSTEM;
Licenses	C31 Construction Zone Traffic Control Contractor;
Trucks	
Gender	F
Ethnicity	CAUCASIAN
Firm Type	DBE

Firm ID	42841 ✓
	FOUNDATION SOIL STABILIZATION, INC.

Firm/DBA Name	
Address Line1	6635 E. ALTA
Address Line2	
City	FRESNO
State	CA
Zip Code1	93727
Zip Code2	
Mailing Address Line1	
Mailing Address Line2	
Mailing City	
Mailing State	
Mailing Zip Code1	
Mailing Zip Code2	
Certification Type	DBE
EMail	eq@fssinc24.com
Contact Name	ERIC QUILES
Area Code	(559)
Phone Number	360-3148
Alt Area Code	( )
Alt Phone Number	
Fax Area Code	(559)
Fax Phone Number	374-6475
Agency Name	CITY OF FRESNO
Counties	01; 07; 10; 16; 20; 21; 24; 27; 28; 34; 38; 41; 43; 44; 54;
Districts	03; 04; 05; 06; 10;
DBE NAICS	238110; 238190; 238990;

4/13/16 Left Voicemail

ACDBE NAICS

Work Codes	C4901 FURNISH & DRIVE PILING;
Licenses	A General Engineering Contractor;
Trucks	
Gender	M
Ethnicity	HISPANIC
Firm Type	DBE

Firm ID	14717 ✓
Firm/DBA Name	FRANK MEDINA GENERAL ENGINEERING CONTRACTOR
Address Line1	10096 AHART ROAD
Address Line2	
City	OROVILLE
State	CA
Zip Code1	95966
Zip Code2	
Mailing Address Line1	
Mailing Address Line2	
Mailing City	
Mailing State	
Mailing Zip Code1	
Mailing Zip Code2	
Certification Type	DBE
EMail	toni.medina@att.net
Contact Name	FRANK MEDINA
Area Code	(530)
Phone Number	743-0744
Alt Area Code	( )
Alt Phone Number	
Fax Area Code	(530)
Fax Phone Number	743-9352
Agency Name	DEPARTMENT OF TRANSPORTATION
Counties	01; 02; 03; 04; 05; 06; 07; 09; 10; 11; 12; 15; 16; 17; 18; 20; 21; 23; 24; 25; 26; 27; 28; 29; 31; 32; 34; 35; 38; 39; 40; 41; 42; 43; 44; 45; 46; 47; 48; 49; 50; 51; 52; 53; 54; 55; 57; 58;
Districts	01; 02; 03; 04; 05; 06; 09; 10;
DBE NAICS	237310; 237990; 238110; 238120; 238910; 238990;

4/13/16 Left Voicemail

ACDBE NAICS

Work Codes	C1200 CONSTRUCTION AREA SIGNS; C1522 RESET, ADJUST ROADWAY ITEMS; C1575 REMOVE BRIDGE ITEM; C1580 MODIFY BRIDGE ITEM; C1601 CLEARING & GRUBBING; C1901 ROADWAY EXCAVATION; C1910 GRADING; C1920 STRUCTURE EXCAVATION; C1930 STRUCTURE BACKFILL; C1940 DITCHES EXCAVATION; C5501 STEEL STRUCTURES; C5570 STEEL CRIB WALL; C5601 SIGN STRUCTURE; C5620 ROADSIDE SIGN; C7500 MISC IRON & STEEL FRAME, COVER & GRATE; C8000 FENCING CONTRACTOR; C8201 OBJECT MARKER; C8320 METAL BEAM GUARD RAILING; C8331 CONCRETE BARRIER; C8391 METAL BEAM BARRIER; C9810 SMALL STRUCTURES; C9980 DEMOLITION;
Licenses	A General Engineering Contractor; C13 Fencing Contractor; C31 Construction Zone Traffic Control Contractor;
Trucks	
Gender	M
Ethnicity	HISPANIC
Firm Type	DBE
Firm ID	39204 ✓
Firm/DBA Name	FREMONT REINFORCING STEEL
Address Line1	4104 POLARIS AVENUE
Address Line2	
City	UNION CITY
State	CA
Zip Code1	94587
Zip Code2	
Mailing Address Line1	
Mailing Address Line2	
Mailing City	
Mailing State	
Mailing Zip Code1	
Mailing Zip Code2	
Certification Type	DBE
EMail	fremontreinforcing@gmail.com
Contact Name	ARES VAZQUEZ
Area Code	(510)
Phone Number	429-0198
Alt Area Code	( )
Alt Phone Number	
Fax Area Code	(510)
Fax Phone Number	429-0198
Agency Name	BAY AREA RAPID TRANSIT DISTRICT (BART)
Counties	01; 07; 21; 27; 28; 34; 38; 39; 41; 43; 44; 49; 50;
Districts	03; 04; 05; 10;
DBE NAICS	236116; 236210; 238110;
ACDBE NAICS	
Work Codes	C6500 REINFORCED CONCRETE PIPE; C6700 STRUCTURAL STEEL PLATE PIPE, ARCH & PIPE ARCH;
Licenses	C50 Reinforcing Steel Contractor;
Trucks	
Gender	M
Ethnicity	HISPANIC
Firm Type	DBE
Firm ID	820 ✓
Firm/DBA Name	G & C EQUIPMENT CORP.
Address Line1	1875 W. REDONDO BEACH BLVD. #207
Address Line2	
City	GARDENA
State	CA
Zip Code1	90247
Zip Code2	
Mailing Address Line1	P. O. BOX 5419
Mailing Address Line2	
Mailing City	GARDENA
Mailing State	CA
Mailing Zip Code1	90249
Mailing Zip Code2	
Certification Type	DBE

4/13/16 left Voicemail

4/13/16. wants us to return the bid.

EMail	gene@gandccorp.com
Contact Name	GENE HALE
Area Code	(310)
Phone Number	515-6715
Alt Area Code	( )
Alt Phone Number	
Fax Area Code	(310) ✓ Per fax.
Fax Phone Number	515-5046
Agency Name	LOS ANGELES COUNTY METRO TRANSPORTATION AUTHORITY (MTA)
Counties	00;
Districts	00;
DBE NAICS	423310; 423320; 423390; 423510; 423610; 423720; 423730; 423830; 423860; 425120; 532412; 561320;
ACDBE NAICS	
Work Codes	C0600 MISC SUPPLIERS; C0639 ASPHALT SUPPLIER; C0651 CONCRETE & CEMENT SUPPLIER; C0652 REINFORCING BAR SECTION SUPPLIER; C0655 STEEL SUPPLIER; C0670 PIPE SUPPLIER; C0686 ELECTRICAL & SIGNALS SUPPLIER; C0699 TOOLS Supplier; C9999 BROKER; D3620 ELECTRICAL INDUSTRIAL APPARATUS; F5070 HARDWARE, PLUMBING & HEATING EQUIPMENT; F5080 MACHINERY, EQUIPMENT, & SUPPLIES; F5210 LUMBER & OTHER BUILDING MATERIALS; I7350 MISC EQUIPMENT RENTAL & LEASING; I7360 PERSONNEL SUPPLY SERVICES;
Licenses	
Trucks	
Gender	M
Ethnicity	BLACK
Firm Type	DBE

Firm ID	8735 ✓
Firm/DBA Name	G & F CONCRETE CUTTING, INC.
Address Line1	1006 E. CHESTNUT AVENUE
Address Line2	
City	SANTA ANA
State	CA
Zip Code1	92701
Zip Code2	
Mailing Address Line1	PO. BOX 10215
Mailing Address Line2	
Mailing City	SANTA ANA
Mailing State	CA
Mailing Zip Code1	92711
Mailing Zip Code2	0215
Certification Type	DBE
EMail	r.ferguson@gfconcretecutting.com
Contact Name	RITA M. VIGIL-FERGUSON
Area Code	(714)
Phone Number	648-0397
Alt Area Code	( )
Alt Phone Number	
Fax Area Code	(888)
Fax Phone Number	624-4361
Agency Name	DEPARTMENT OF TRANSPORTATION
Counties	19; 30; 33; 36; 37; 40; 56;
Districts	05; 07; 08; 11; 12;
DBE NAICS	238910; 238990;
ACDBE NAICS	
Work Codes	C1920 STRUCTURE EXCAVATION; C5100 CONCRETE STRUCTURE; C5111 CONCRETE OVERLAY, DRILL & BOND; C9980 DEMOLITION;
Licenses	C21 Building Moving / Demolition Contractor; D06 Concrete Related Services;
Trucks	
Gender	F
Ethnicity	HISPANIC
Firm Type	DBE

4/13/16 Yes they are listing

Firm ID	40744 ✓
Firm/DBA Name	G F GARCIA AND SONS, INC

Address Line1	123 PARK AVE.
Address Line2	
City	CAYUCOS
State	CA
Zip Code1	93430
Zip Code2	
Mailing Address Line1	P.O. BOX 525
Mailing Address Line2	
Mailing City	CAYUCOS
Mailing State	CA
Mailing Zip Code1	93430
Mailing Zip Code2	
Certification Type	DBE
EMail	gfgsi@att.net
Contact Name	ALEC F. GARCIA
Area Code	(805)
Phone Number	995-3548
Alt Area Code	( )
Alt Phone Number	
Fax Area Code	(805)
Fax Phone Number	995-1895
Agency Name	DEPARTMENT OF TRANSPORTATION
Counties	27; 40; 42; 44;
Districts	05;
DBE NAICS	237110; 237120; 237310; 238110; 238910;

4/13/16 - NOT BIDDING

ACDBE NAICS

Work Codes	C1601 CLEARING & GRUBBING; C1901 ROADWAY EXCAVATION; C2201 FINISHING ROADWAY; C3901 ASPHALT CONCRETE; C7200 ROCK SLOPE PROTECTION; C9980 DEMOLITION; E4930 COMBINATION UTILITY SERVICES;
Licenses	A General Engineering Contractor; C08 Concrete Contractor; C12 Earthwork and Paving Contractor; C21 Building Moving / Demolition Contractor; C34 Pipeline Contractor;
Trucks	
Gender	M
Ethnicity	HISPANIC
Firm Type	DBE

Firm ID	24244 J
Firm/DBA Name	G SOSA CONSTRUCTION, INC
Address Line1	2007 PREISKER LN, UNIT A
Address Line2	
City	SANTA MARIA
State	CA
Zip Code1	93458
Zip Code2	
Mailing Address Line1	1435 MARSALA AVE
Mailing Address Line2	
Mailing City	SANTA MARIA
Mailing State	CA
Mailing Zip Code1	93458
Mailing Zip Code2	
Certification Type	DBE
EMail	gsosainc@aol.com
Contact Name	GREGORY SOSA
Area Code	(805)
Phone Number	934-3606
Alt Area Code	( )
Alt Phone Number	
Fax Area Code	(805)
Fax Phone Number	934-3609
Agency Name	DEPARTMENT OF TRANSPORTATION
Counties	15; 16; 27; 40; 42; 56;
Districts	05; 06; 07;
DBE NAICS	237310; 238110; 238120;

DON'T CALL

ACDBE NAICS

Work Codes	C1601 CLEARING & GRUBBING; C1901 ROADWAY EXCAVATION; C1920 STRUCTURE EXCAVATION; C1930 STRUCTURE BACKFILL; C1940 DITCHES EXCAVATION; C5501 STEEL STRUCTURES; C5570 STEEL CRIB WALL;
Licenses	A General Engineering Contractor;
Trucks	
Gender	M
Ethnicity	ASIAN PACIFIC
Firm Type	DBE
Firm ID	39575 ✓
Firm/DBA Name	G. RAMIREZ CONCRETE, INC.
Address Line1	1911 E. GERARD AVENUE
Address Line2	
City	MERCED
State	CA
Zip Code1	95341
Zip Code2	
Mailing Address Line1	23 W. ALEXANDER AVE., PMB #54
Mailing Address Line2	
Mailing City	MERCED
Mailing State	CA
Mailing Zip Code1	95348
Mailing Zip Code2	
Certification Type	DBE
EMail	gramirezconc@sbcglobal.net
Contact Name	HELEN SCHRUF
Area Code	(209)
Phone Number	722-4594
Alt Area Code	( )
Alt Phone Number	
Fax Area Code	(209)
Fax Phone Number	726-5305
Agency Name	CITY OF FRESNO
Counties	03; 04; 05; 06; 10; 15; 16; 20; 22; 24; 27; 31; 34; 35; 40; 42; 44; 50; 51; 54; 55; 58;
Districts	03; 05; 06; 10;
DBE NAICS	237990; 238990;

4/13/16 VM Voicemail

ACDBE NAICS

Work Codes	C4010 PORTLAND CEMENT & CONCRETE PAVEMENT; C5110 CONCRETE SURFACE FINISH; C7301 CONCRETE CURB & SIDEWALK - MISC;
Licenses	A General Engineering Contractor; C08 Concrete Contractor;
Trucks	
Gender	M
Ethnicity	NATIVE AMERICAN
Firm Type	DBE
Firm ID	29381 ✓
Firm/DBA Name	G. W. PEOPLES CONTRACTING CO., INC. DON'T CALL
Address Line1	2011 CRYSTAL DRIVE, SUITE 400
Address Line2	
City	ARLINGTON
State	VA
Zip Code1	22202
Zip Code2	
Mailing Address Line1	
Mailing Address Line2	
Mailing City	
Mailing State	
Mailing Zip Code1	
Mailing Zip Code2	
Certification Type	DBE
EMail	meclarkjr21@aol.com
Contact Name	RENEE BANKS
Area Code	(202)

Phone Number	488-7185
Alt Area Code	( )
Alt Phone Number	
Fax Area Code	(703)
Fax Phone Number	682-6804
Agency Name	DEPARTMENT OF TRANSPORTATION
Counties	01; 02; 03; 04; 05; 06; 07; 08; 09; 10; 11; 12; 13; 14; 15; 16; 17; 18; 19; 20; 21; 22; 23; 24; 25; 26; 27; 28; 29; 30; 31; 32; 33; 34; 35; 36; 37; 38; 39; 40; 41; 42; 43; 44; 45; 46; 47; 48; 49; 50; 51; 52; 53; 54; 55; 56; 57; 58;
Districts	01; 02; 03; 04; 05; 06; 07; 08; 09; 10; 11; 12;
DBE NAICS	237990;

ACDBE NAICS

Work Codes	C1601 CLEARING & GRUBBING; C1901 ROADWAY EXCAVATION; C1920 STRUCTURE EXCAVATION; C1930 STRUCTURE BACKFILL; C1940 DITCHES EXCAVATION; C9980 DEMOLITION;
Licenses	NL CAUTION:FIRM NOT LICENSED IN CALIFORNIA;
Trucks	
Gender	M
Ethnicity	BLACK
Firm Type	DBE

Firm ID	37053 √
Firm/DBA Name	GATES ENTERPRISES, INC
Address Line1	6 HUTTON CENTRE DRIVE, SUITE 600
Address Line2	
City	SANTA ANA
State	CA
Zip Code1	92707
Zip Code2	
Mailing Address Line1	6 HUTTON CENTRE DRIVE, SUITE 600
Mailing Address Line2	SOUTH METRO AREA
Mailing City	SANTA ANA
Mailing State	CA
Mailing Zip Code1	92707
Mailing Zip Code2	
Certification Type	DBE
EMail	jgates.gei@gmail.com
Contact Name	JOE GATES
Area Code	(714)
Phone Number	382-6707
Alt Area Code	(310)
Alt Phone Number	592-5810
Fax Area Code	(714)
Fax Phone Number	382-6801
Agency Name	DEPARTMENT OF TRANSPORTATION
Counties	01; 02; 03; 04; 05; 06; 07; 08; 09; 10; 11; 12; 13; 14; 15; 16; 17; 18; 19; 20; 21; 22; 23; 24; 25; 26; 27; 28; 29; 30; 31; 32; 33; 34; 35; 36; 37; 38; 39; 40; 41; 42; 43; 44; 45; 46; 47; 48; 49; 50; 51; 52; 53; 54; 55; 56; 57; 58;
Districts	01; 02; 03; 04; 05; 06; 07; 08; 09; 10; 11; 12;
DBE NAICS	237310; 238910; 532412;

ACDBE NAICS

Work Codes	C1901 ROADWAY EXCAVATION; C3910 PAVING ASPHALT (ASPHALT CONCRETE); C8700 CONSULTANT, NON ENGINEERING; C9771 TRUCK BROKER;
Licenses	C12 Earthwork and Paving Contractor;
Trucks	
Gender	M
Ethnicity	BLACK
Firm Type	DBE

Firm ID	35183 √
Firm/DBA Name	GECKO GOLF CONSTRUCTION, INC.
Address Line1	231 MARKET PLACE #243
Address Line2	
City	SAN RAMON
State	CA
Zip Code1	94583

Zip Code2	
Mailing Address Line1	231 MARKET PLACE, #243
Mailing Address Line2	
Mailing City	SAN RAMON
Mailing State	CA
Mailing Zip Code1	94583
Mailing Zip Code2	
Certification Type	DBE
EMail	geckogconstruction@gmail.com
Contact Name	KEIKO FREDERICK
Area Code	(925)
Phone Number	548-8723
Alt Area Code	( )
Alt Phone Number	
Fax Area Code	( )
Fax Phone Number	
Agency Name	DEPARTMENT OF TRANSPORTATION
Counties	01; 03; 05; 07; 10; 16; 20; 21; 22; 24; 27; 28; 35; 38; 39; 41; 42; 43; 44; 48; 49; 50; 54; 55;
Districts	04; 05; 06; 10;
DBE NAICS	115310; 238990; 561730; 562119;

4/4/16 not bidding. only doing small jobs.

ACDBE NAICS

Work Codes	C1925 SHAPED BEDDING; C2000 HIGHWAY PLANTING; C2020 SOIL AMENDMENTS; C2030 EROSION CONTROL; C2065 IRRIGATION SYSTEM; C9867 LANDSCAPING CONTRACTOR;
Licenses	C27 Landscaping Contractor;
Trucks	
Gender	F
Ethnicity	ASIAN PACIFIC
Firm Type	DBE

Firm ID	39433 ✓
Firm/DBA Name	GENERAL ENGINEERING CONSTRUCTION CO.
Address Line1	755 EL PINTADO ROAD
Address Line2	P. O. BOX 476
City	DANVILLE
State	CA
Zip Code1	94526
Zip Code2	
Mailing Address Line1	
Mailing Address Line2	
Mailing City	
Mailing State	
Mailing Zip Code1	
Mailing Zip Code2	
Certification Type	DBE
EMail	kelly.generalengineering@yahoo.com
Contact Name	KELLY ORTIZ
Area Code	(925)
Phone Number	768-5329
Alt Area Code	( )
Alt Phone Number	
Fax Area Code	( )
Fax Phone Number	
Agency Name	CENTRAL CONTRA COSTA TRANSIT AUTHORITY (CCCTA)
Counties	01; 07; 21; 27; 28; 34; 38; 41; 43; 48;
Districts	03; 04; 05;
DBE NAICS	238910; 238990; 562112; 562119;

4/4/16 # sounds busy or disconnected

ACDBE NAICS

Work Codes	C1940 DITCHES EXCAVATION; C4010 PORTLAND CEMENT & CONCRETE PAVEMENT; C7301 CONCRETE CURB & SIDEWALK - MISC; C8000 FENCING CONTRACTOR; E4954 HAZARDOUS WASTE COLLECTION AND DISPOSAL;
Licenses	A General Engineering Contractor; HAZ Hazardous Waste;
Trucks	

Gender	F
Ethnicity	CAUCASIAN
Firm Type	DBE
Firm ID	42881
Firm/DBA Name	GENISA IRON, INC.
Address Line1	3810 W. VICTORY BLVD.
Address Line2	
City	BURBANK
State	CA
Zip Code1	91505
Zip Code2	
Mailing Address Line1	2416 W. VICTORY BLVD.
Mailing Address Line2	
Mailing City	BURBANK
Mailing State	CA
Mailing Zip Code1	91506
Mailing Zip Code2	
Certification Type	DBE
EMail	gladis.martinez@dmironworks.com
Contact Name	LUZ MARTINEZ
Area Code	(818)
Phone Number	588-3006
Alt Area Code	(213)
Alt Phone Number	309-8117
Fax Area Code	(818)
Fax Phone Number	433-7083
Agency Name	LOS ANGELES COUNTY METRO TRANSPORTATION AUTHORITY (MTA)
Counties	13; 19; 30; 33; 36; 37; 42;
Districts	05; 07; 08; 11; 12;
DBE NAICS	238120; 238190;

ACDBE NAICS

Work Codes	C5100 CONCRETE STRUCTURE; C9802 BUILDING CONSTRUCTION;
Licenses	C51 Structural Steel Contractor;
Trucks	
Gender	F
Ethnicity	HISPANIC
Firm Type	DBE
Firm ID	34507
Firm/DBA Name	GERONIMO CONCRETE, INC.
Address Line1	4560 N. HUNTINGTON DRIVE
Address Line2	
City	LOS ANGELES
State	CA
Zip Code1	90032
Zip Code2	
Mailing Address Line1	P.O. BOX 42027
Mailing Address Line2	
Mailing City	LOS ANGELES
Mailing State	CA
Mailing Zip Code1	90042
Mailing Zip Code2	
Certification Type	DBE
EMail	geronimo_concrete@sbcglobal.net
Contact Name	LIDIA LOPEZ
Area Code	(323)
Phone Number	225-2016
Alt Area Code	( )
Alt Phone Number	
Fax Area Code	(323)
Fax Phone Number	222-8312
Agency Name	CITY OF LOS ANGELES
Counties	00; 00;

Districts	
DBE NAICS	237310; 238110; 238120; 238990;
ACDBE NAICS	
Work Codes	C1575 REMOVE BRIDGE ITEM; C1580 MODIFY BRIDGE ITEM; C1910 GRADING; C4010 PORTLAND CEMENT & CONCRETE PAVEMENT; C4040 CLEAN & SEAL PAVEMENT JOINTS - ROUT & SEAL CRACKS; C5000 PRESTRESSING CONCRETE CAST-IN-PLACE;
Licenses	A General Engineering Contractor; B General Building Contractor; C08 Concrete Contractor; C12 Earthwork and Paving Contractor; C23 Ornamental Metal Contractor;
Trucks	
Gender	F
Ethnicity	HISPANIC
Firm Type	DBE
Firm ID	31176 ✓
Firm/DBA Name	GLOBAL ROAD SEALING, INC
Address Line1	10832 DOROTHY AVE
Address Line2	
City	GARDEN GROVE
State	CA
Zip Code1	92843
Zip Code2	
Mailing Address Line1	
Mailing Address Line2	
Mailing City	
Mailing State	
Mailing Zip Code1	
Mailing Zip Code2	
Certification Type	DBE
EMail	globalroadsealinginc@gmail.com
Contact Name	TRI LA
Area Code	(714)
Phone Number	893-0845
Alt Area Code	( )
Alt Phone Number	
Fax Area Code	(714)
Fax Phone Number	893-0945
Agency Name	DEPARTMENT OF TRANSPORTATION
Counties	00;
Districts	00;
DBE NAICS	238210; 238910;
ACDBE NAICS	
Work Codes	C1201 TRAFFIC CONTROL SYSTEM; C1601 CLEARING & GRUBBING; C1901 ROADWAY EXCAVATION; C1920 STRUCTURE EXCAVATION; C1930 STRUCTURE BACKFILL; C1940 DITCHES EXCAVATION; C3701 SEAL COAT; C4040 CLEAN & SEAL PAVEMENT JOINTS - ROUT & SEAL CRACKS; C4101 PAVEMENT SUBSEALING & JACKING; C8501 PAVEMENT MARKING; C8608 DETECTOR; C8611 RAMP METERING SYSTEM; C9858 RESIDENTIAL ELECTRICAL; C9980 DEMOLITION;
Licenses	A General Engineering Contractor; C10 Electrical Contractor; C32 Parking and Highway Improvement Contractor;
Trucks	
Gender	M
Ethnicity	ASIAN PACIFIC
Firm Type	DBE
Firm ID	9140 ✓
Firm/DBA Name	GOLDEN BAY FENCE PLUS IRON WORKS, INC.
Address Line1	4104 SOUTH B STREET
Address Line2	
City	STOCKTON
State	CA
Zip Code1	95206
Zip Code2	
Mailing Address Line1	
Mailing Address Line2	
Mailing City	

4/14/16. Still not sure 4/19/16

4/14/16. Still not sure if they are bidding. 4/19 Caroline

Mailing State	
Mailing Zip Code1	
Mailing Zip Code2	
Certification Type	DBE
EMail	pchavez@goldenbayfence.com; acrivello@goldenbayfence.com
Contact Name	CAROLINE TAIVIT
Area Code	(209)
Phone Number	944-9754
Alt Area Code	( )
Alt Phone Number	
Fax Area Code	(209)
Fax Phone Number	944-5812
Agency Name	DEPARTMENT OF TRANSPORTATION
Counties	01; 02; 03; 04; 05; 06; 07; 09; 10; 20; 21; 24; 27; 28; 29; 31; 34; 38; 39; 40; 41; 43; 44; 48; 49; 50; 55; 57; 58;
Districts	03; 04; 05; 06; 10;
DBE NAICS	238990; 332323; 444190;

ACDBE NAICS

Work Codes	C0680 FENCING SUPPLIER; C8000 FENCING CONTRACTOR; D3490 FABRICATED METAL PRODUCTS;
Licenses	A General Engineering Contractor; B General Building Contractor; C10 Electrical Contractor; C13 Fencing Contractor; C23 Ornamental Metal Contractor;
Trucks	
Gender	M
Ethnicity	HISPANIC
Firm Type	DBE

Firm ID	30795 √
Firm/DBA Name	GONZALES, SUAREZ & ASSOCIATES, INC. DON'T CALL
Address Line1	1036 CORONADO ST.
Address Line2	
City	UPLAND
State	CA
Zip Code1	91786
Zip Code2	
Mailing Address Line1	
Mailing Address Line2	
Mailing City	
Mailing State	
Mailing Zip Code1	
Mailing Zip Code2	
Certification Type	DBE
EMail	dgonzales@gsaeng.com
Contact Name	DIONICIO "DEE" GONZALES
Area Code	(909)
Phone Number	985-9531
Alt Area Code	( )
Alt Phone Number	
Fax Area Code	(909)
Fax Phone Number	985-9531
Agency Name	LOS ANGELES COUNTY METRO TRANSPORTATION AUTHORITY (MTA)
Counties	00;
Districts	00;
DBE NAICS	236210; 236220; 237990; 238190; 541330; 541618;

ACDBE NAICS

Work Codes	C5100 CONCRETE STRUCTURE; C8715 CONSULTANT, ENGINEERING; C8720 CIVIL ENGINEERING; C8770 CONSTRUCTION MANAGEMENT; C9802 BUILDING CONSTRUCTION;
Licenses	A General Engineering Contractor; EC Civil Engineer;
Trucks	
Gender	M
Ethnicity	HISPANIC
Firm Type	DBE

Firm ID	21941 √
	HABITAT WEST, INC. DON'T CALL

Firm/DBA Name	
Address Line1	2067 WINERIDGE PLACE, SUITE B
Address Line2	
City	ESCONDIDO
State	CA
Zip Code1	92029
Zip Code2	1931
Mailing Address Line1	
Mailing Address Line2	
Mailing City	
Mailing State	
Mailing Zip Code1	
Mailing Zip Code2	
Certification Type	DBE
EMail	habitatgal@habitatwest.com
Contact Name	GIGI L. HURST
Area Code	(760)
Phone Number	735-9378
Alt Area Code	( )
Alt Phone Number	
Fax Area Code	(760)
Fax Phone Number	735-9351
Agency Name	DEPARTMENT OF TRANSPORTATION
Counties	30; 33; 37; 40; 42; 56;
Districts	05; 07; 08; 11; 12;
DBE NAICS	221310; 541618; 561710; 561730;

ACDBE NAICS

Work Codes	C1601 CLEARING & GRUBBING; C1701 DEVELOP WATER SUPPLY; C8700 CONSULTANT, NON ENGINEERING; C8701 BUSINESS ADMINISTRATION; E4940 WATER SUPPLY; E4970 IRRIGATION SYSTEMS; I7342 DISINFECTING AND PEST CONTROL;
Licenses	C27 Landscaping Contractor;
Trucks	
Gender	F
Ethnicity	CAUCASIAN
Firm Type	DBE

Firm ID	37792 ✓
Firm/DBA Name	HALF MOON BAY GRADING & PAVING
Address Line1	1780 HIGGINS CANYON ROAD
Address Line2	
City	HALF MOON BAY
State	CA
Zip Code1	94019
Zip Code2	
Mailing Address Line1	
Mailing Address Line2	
Mailing City	
Mailing State	
Mailing Zip Code1	
Mailing Zip Code2	
Certification Type	DBE
EMail	hmbpave@sbcglobal.net
Contact Name	GARY GIOVANNONI
Area Code	(650)
Phone Number	726-3588
Alt Area Code	( )
Alt Phone Number	
Fax Area Code	(650)
Fax Phone Number	726-3582
Agency Name	SAN MATEO COUNTY TRANSIT DISTRICT (SAMTRANS)/JPB
Counties	01; 07; 21; 38; 41; 43; 44;
Districts	04; 05;
DBE NAICS	237310; 238910; 238990;

4/4/16 not listed

ACDBE NAICS

Work Codes	C1910 GRADING; C3910 PAVING ASPHALT (ASPHALT CONCRETE);
Licenses	A General Engineering Contractor; C12 Earthwork and Paving Contractor;
Trucks	
Gender	M
Ethnicity	HISPANIC
Firm Type	DBE
Firm ID	42780 ✓
Firm/DBA Name	HEIR & SON CONSTRUCTION, INC
Address Line1	1180 SANBORN ROAD
Address Line2	
City	YUBA CITY
State	CA
Zip Code1	95993
Zip Code2	
Mailing Address Line1	1040 LINCOLN ROAD #160
Mailing Address Line2	
Mailing City	YUBA CITY
Mailing State	CA
Mailing Zip Code1	95991
Mailing Zip Code2	
Certification Type	DBE
EMail	Heirandson@comcast.net
Contact Name	SUKHDEV SINGH HEIR
Area Code	(530)
Phone Number	415-4777
Alt Area Code	( )
Alt Phone Number	
Fax Area Code	(916)
Fax Phone Number	463-9041
Agency Name	DEPARTMENT OF TRANSPORTATION
Counties	01; 02; 03; 04; 05; 06; 07; 08; 09; 10; 11; 12; 13; 14; 15; 16; 17; 18; 19; 20; 21; 22; 23; 24; 25; 26; 27; 28; 29; 30; 31; 32; 33; 34; 35; 36; 37; 38; 39; 40; 41; 42; 43; 44; 45; 46; 47; 48; 49; 50; 51; 52; 53; 54; 55; 56; 57; 58;
Districts	01; 02; 03; 04; 05; 06; 07; 08; 09; 10; 11; 12;
DBE NAICS	237310;

4/14/16 left voicemail

ACDBE NAICS

Work Codes	C1200 CONSTRUCTION AREA SIGNS;
Licenses	A General Engineering Contractor;
Trucks	
Gender	M
Ethnicity	ASIAN SUBCONTINENT
Firm Type	DBE
Firm ID	35158 ✓
Firm/DBA Name	HERCON COMPANY, INC.
Address Line1	30211 AVENIDA DE LAS BANDERAS, STE 200
Address Line2	
City	RANCHO SANTA MARGARI
State	CA
Zip Code1	92688
Zip Code2	
Mailing Address Line1	
Mailing Address Line2	
Mailing City	
Mailing State	
Mailing Zip Code1	
Mailing Zip Code2	
Certification Type	DBE
EMail	ahernandez@herconcompany.com
Contact Name	ALBERT HERNANDEZ JR.
Area Code	(949)
Phone Number	766-6770
	( )

4/14/16 left voicemail is full

Alt Area Code	
Alt Phone Number	
Fax Area Code	(949)
Fax Phone Number	216-9053
Agency Name	DEPARTMENT OF TRANSPORTATION
Counties	00;
Districts	00;
DBE NAICS	237110;

ACDBE NAICS

Work Codes	C1701 DEVELOP WATER SUPPLY; C1920 STRUCTURE EXCAVATION; C7160 ASBESTOS-CEMENT SEWER PIPE; C7191 SEWER MANHOLE; C8903 ELECTRICAL;
Licenses	A General Engineering Contractor; ASB Asbestos; B General Building Contractor; C10 Electrical Contractor; C12 Earthwork and Paving Contractor; C16 Fire Protection Contractor; C36 Plumbing Contractor; C42 Sanitation System Contractor; HAZ Hazardous Waste;
Trucks	
Gender	M
Ethnicity	HISPANIC
Firm Type	DBE
Firm ID	29337
Firm/DBA Name	HUNSAKER SAFETY & SIGN, INC.
Address Line1	P.O. BOX 11487
Address Line2	
City	FRESNO
State	CA
Zip Code1	93773
Zip Code2	1487
Mailing Address Line1	P.O. BOX 11487
Mailing Address Line2	
Mailing City	FRESNO
Mailing State	CA
Mailing Zip Code1	93772
Mailing Zip Code2	1487
Certification Type	DBE
EMail	estimating@hunsakersafety.com
Contact Name	DEBBIE L. HUNSAKER
Area Code	(559)
Phone Number	255-7446
Alt Area Code	( )
Alt Phone Number	
Fax Area Code	(559)
Fax Phone Number	453-3250
Agency Name	CITY OF FRESNO
Counties	10; 16; 20; 22; 27; 35; 40; 43; 54;
Districts	04; 05; 06; 10;
DBE NAICS	238990; 561990;

4/4/16. Left Voicemail

ACDBE NAICS

Work Codes	C1200 CONSTRUCTION AREA SIGNS; C1201 TRAFFIC CONTROL SYSTEM;
Licenses	C31 Construction Zone Traffic Control Contractor;
Trucks	
Gender	F
Ethnicity	CAUCASIAN
Firm Type	DBE
Firm ID	34842
Firm/DBA Name	HYDROCONSULT ENGINEERS, INC.
Address Line1	45 POLK STREET, 3RD FLOOR
Address Line2	
City	SAN FRANCISCO
State	CA
Zip Code1	94102
Zip Code2	
Mailing Address Line1	

4/4/16. Left Voicemail

Mailing Address Line2	
Mailing City	
Mailing State	
Mailing Zip Code1	
Mailing Zip Code2	
Certification Type	DBE
EMail	bgoldstein@hydroce.com
Contact Name	BETH GOLDSTEIN
Area Code	(415)
Phone Number	252-9750
Alt Area Code	( )
Alt Phone Number	
Fax Area Code	(415)
Fax Phone Number	252-9261
Agency Name	SAN FRANCISCO MUNICIPAL TRANSPORTATION AGENCY
Counties	01; 07; 21; 28; 38; 41; 43; 44; 48; 49;
Districts	04; 05;
DBE NAICS	221111; 221310; 237990; 541330;

ACDBE NAICS

Work Codes	C1575 REMOVE BRIDGE ITEM; C1580 MODIFY BRIDGE ITEM; C1701 DEVELOP WATER SUPPLY; C8707 FEASIBILITY STUDIES; C8720 CIVIL ENGINEERING; C8730 SAFETY STUDIES; E4940 WATER SUPPLY; E4970 IRRIGATION SYSTEMS;
Licenses	EC Civil Engineer;
Trucks	
Gender	F
Ethnicity	CAUCASIAN
Firm Type	DBE
Firm ID	33587
Firm/DBA Name	INDUSTRIAL BATTERY SERVICES
Address Line1	673 ERLANDSON STREET
Address Line2	
City	RICHMOND
State	CA
Zip Code1	94804
Zip Code2	
Mailing Address Line1	
Mailing Address Line2	
Mailing City	
Mailing State	
Mailing Zip Code1	
Mailing Zip Code2	
Certification Type	DBE
EMail	ibsrecoder@aol.com
Contact Name	ELIZABETH RECORDER
Area Code	(510)
Phone Number	222-7719
Alt Area Code	( )
Alt Phone Number	
Fax Area Code	(510)
Fax Phone Number	412-5988
Agency Name	BAY AREA RAPID TRANSIT DISTRICT (BART)
Counties	00;
Districts	00;
DBE NAICS	238210; 441310;

ACDBE NAICS

Work Codes	C1201 TRAFFIC CONTROL SYSTEM; C8906 AUTO SERVICE; C9858 RESIDENTIAL ELECTRICAL;
Licenses	C10 Electrical Contractor;
Trucks	
Gender	M
Ethnicity	HISPANIC
	DBE

Firm Type

Firm ID	42767
Firm/DBA Name	INGELS ENGINEERING, INC.
Address Line1	1828 EVERGREEN ST.
Address Line2	
City	DUARTE
State	CA
Zip Code1	91010
Zip Code2	2906
Mailing Address Line1	
Mailing Address Line2	
Mailing City	
Mailing State	
Mailing Zip Code1	
Mailing Zip Code2	
Certification Type	DBE
EMail	eeemachineshop@earthlink.net
Contact Name	ENILDE INGELS
Area Code	(626)
Phone Number	256-1967
Alt Area Code	( )
Alt Phone Number	
Fax Area Code	(626)
Fax Phone Number	256-1910
Agency Name	LOS ANGELES COUNTY METRO TRANSPORTATION AUTHORITY (MTA)
Counties	01; 19; 34; 36; 42;
Districts	03; 04; 05; 07; 08;
DBE NAICS	332710; 332999; 339114;

4/14/16.

Not sure about bidding.

They only do
• Stainless steel, or brass parts or clams,
• under 12" only.
• Plastic. also.

ACDBE NAICS

Work Codes	C0600 MISC SUPPLIERS; D3440 FABRICATED STRUCTURAL METAL PRODUCTS; F5041 MEDICAL, DENTAL AND HOSPITAL EQUIPMENT;
Licenses	
Trucks	
Gender	F
Ethnicity	HISPANIC
Firm Type	DBE

Firm ID	32391
Firm/DBA Name	INTERGRAPHICS DON'T CALL
Address Line1	667 BRIGHTON ROAD
Address Line2	
City	PACIFICA
State	CA
Zip Code1	94044
Zip Code2	
Mailing Address Line1	
Mailing Address Line2	
Mailing City	
Mailing State	
Mailing Zip Code1	
Mailing Zip Code2	
Certification Type	DBE
EMail	kerstin@intergraphics.com
Contact Name	D. KERSTIN CONNELLY
Area Code	(650)
Phone Number	359-3087
Alt Area Code	( )
Alt Phone Number	
Fax Area Code	(650)
Fax Phone Number	355-3553
Agency Name	SAN FRANCISCO MUNICIPAL TRANSPORTATION AGENCY
Counties	00;
Districts	00;
DBE NAICS	541430; 541930;

ACDBE NAICS

Work Codes	C0612 SAFETY SUPPLIER; C8700 CONSULTANT, NON ENGINEERING; C8701 BUSINESS ADMINISTRATION; C8702 MANAGEMENT INFORMATION SYSTEMS; C8705 DESIGN; C8707 FEASIBILITY STUDIES; C8722 ENVIRONMENTAL ENGINEER; C8730 SAFETY STUDIES; D2790 PRINTING TRADE SERVICES; I7336 COMMERCIAL ART AND GRAPHIC DESIGN; I7380 MISC BUSINESS SERVICES; I8740 MANAGEMENT & PUBLIC RELATIONS; I8990 SERVICES, NEC;
Licenses	
Trucks	
Gender	F
Ethnicity	CAUCASIAN
Firm Type	DBE
Firm ID	27378 ✓
Firm/DBA Name	INTERIOR DEMOLITION INC DON'T CALL
Address Line1	2621 HONOLULU AVE
Address Line2	
City	MONTROSE
State	CA
Zip Code1	91020
Zip Code2	
Mailing Address Line1	
Mailing Address Line2	
Mailing City	
Mailing State	
Mailing Zip Code1	
Mailing Zip Code2	
Certification Type	DBE
EMail	maria@interiordemolition.net
Contact Name	GEORGE MOLINA
Area Code	(818)
Phone Number	249-4932
Alt Area Code	( )
Alt Phone Number	
Fax Area Code	(818)
Fax Phone Number	249-4937
Agency Name	DEPARTMENT OF TRANSPORTATION
Counties	01; 03; 07; 10; 12; 13; 14; 15; 17; 19; 21; 22; 24; 27; 28; 29; 30; 31; 36; 40; 43; 54; 56;
Districts	01; 03; 04; 05; 06; 07; 08; 09; 10; 11; 12;
DBE NAICS	238910; 238990;

ACDBE NAICS

Work Codes	C1601 CLEARING & GRUBBING; C1901 ROADWAY EXCAVATION; C1910 GRADING; C1920 STRUCTURE EXCAVATION; C1930 STRUCTURE BACKFILL; C1940 DITCHES EXCAVATION; C9980 DEMOLITION;
Licenses	ASB Asbestos; C12 Earthwork and Paving Contractor; C21 Building Moving / Demolition Contractor;
Trucks	FOR HIRE - 4;
Gender	M
Ethnicity	HISPANIC
Firm Type	DBE
Firm ID	42391 ✓
Firm/DBA Name	INTERNATIONAL GOVERNMENT SERVICES INC.
Address Line1	2037 S. HARVARD BLVD.
Address Line2	
City	LOS ANGELES
State	CA
Zip Code1	90018
Zip Code2	
Mailing Address Line1	
Mailing Address Line2	
Mailing City	
Mailing State	
Mailing Zip Code1	
Mailing Zip Code2	

4/14/16 no answer & no voicemail.

Certification Type	DBE
EMail	mnuno@idegconstruction.com
Contact Name	MARISELA NUNO
Area Code	(323)
Phone Number	386-9027
Alt Area Code	(323)
Alt Phone Number	573-2563
Fax Area Code	(866)
Fax Phone Number	669-6260
Agency Name	LOS ANGELES COUNTY METRO TRANSPORTATION AUTHORITY (MTA)
Counties	00;
Districts	00;
DBE NAICS	236220; 423720; 444190;

ACDBE NAICS

Work Codes	C0600 MISC SUPPLIERS; C0698 BUILDING MATERIAL SUPPLIER; C8771 Construction Management - Commercial and Institutional Building Construction;
Licenses	
Trucks	
Gender	F
Ethnicity	HISPANIC
Firm Type	DBE

Firm ID	12174 ✓
Firm/DBA Name	INTERWEST PACIFIC, LTD.
Address Line1	990 HIGHLAND DR. STE. 212
Address Line2	
City	SOLANA BEACH
State	CA
Zip Code1	92075
Zip Code2	
Mailing Address Line1	PO BOX 1450
Mailing Address Line2	
Mailing City	SOLANA BEACH
Mailing State	CA
Mailing Zip Code1	92075
Mailing Zip Code2	
Certification Type	DBE
EMail	jack@interwestpacific.com; sales@interwestpac.ac.com
Contact Name	JACK NICKOLAISEN
Area Code	(858)
Phone Number	259-2062
Alt Area Code	( )
Alt Phone Number	
Fax Area Code	(858)
Fax Phone Number	345-3737
Agency Name	DEPARTMENT OF TRANSPORTATION
Counties	01; 02; 03; 04; 05; 06; 07; 08; 09; 10; 11; 12; 13; 14; 15; 16; 17; 18; 19; 20; 21; 22; 23; 24; 25; 26; 27; 28; 29; 30; 31; 32; 33; 34; 35; 36; 37; 38; 39; 40; 41; 42; 43; 44; 45; 46; 47; 48; 49; 50; 51; 52; 53; 54; 55; 56; 57; 58;
Districts	01; 02; 03; 04; 05; 06; 07; 08; 09; 10; 11; 12;
DBE NAICS	237310; 238110; 238120; 238910; 238990;

4/4/16. Voicemail left

ACDBE NAICS

Work Codes	C1601 CLEARING & GRUBBING; C1901 ROADWAY EXCAVATION; C1920 STRUCTURE EXCAVATION; C1930 STRUCTURE BACKFILL; C1940 DITCHES EXCAVATION; C5501 STEEL STRUCTURES; C5570 STEEL CRIB WALL; C9980 DEMOLITION;
Licenses	A General Engineering Contractor; B General Building Contractor; C07 Low Voltage Systems Contractor; C21 Building Moving / Demolition Contractor;
Trucks	
Gender	M
Ethnicity	HISPANIC
Firm Type	DBE

Firm ID	38497 ✓
Firm/DBA Name	IOSM DON'T CALL

Address Line1	520 6TH STREET
Address Line2	
City	RODEO
State	CA
Zip Code1	94572
Zip Code2	
Mailing Address Line1	
Mailing Address Line2	
Mailing City	
Mailing State	
Mailing Zip Code1	
Mailing Zip Code2	
Certification Type	DBE
EMail	virginia@onsitehealthandsafety.com
Contact Name	VIRGINIA SIEGEL
Area Code	(510)
Phone Number	245-2700
Alt Area Code	( )
Alt Phone Number	
Fax Area Code	( )
Fax Phone Number	
Agency Name	BAY AREA RAPID TRANSIT DISTRICT (BART)
Counties	01; 05; 07; 09; 19; 21; 23; 27; 28; 30;
Districts	01; 03; 04; 05; 07; 10; 12;
DBE NAICS	541618; 541990; 611710;

ACDBE NAICS

Work Codes	C0612 SAFETY SUPPLIER; I8073 DRUG TESTING; I8090 HEALTH & ALLIED SERVICES, NEC;
Licenses	
Trucks	
Gender	F
Ethnicity	CAUCASIAN
Firm Type	DBE

Firm ID	42290
Firm/DBA Name	IRB CONSTRUCTION, INC.
Address Line1	725 6TH STREET
Address Line2	
City	MARYSVILLE
State	CA
Zip Code1	95901
Zip Code2	
Mailing Address Line1	
Mailing Address Line2	
Mailing City	
Mailing State	
Mailing Zip Code1	
Mailing Zip Code2	
Certification Type	DBE
EMail	raspencer7@gmail.com
Contact Name	RODNEY ALLEN SPENCER
Area Code	(916)
Phone Number	612-0608
Alt Area Code	( )
Alt Phone Number	
Fax Area Code	(888)
Fax Phone Number	315-7315
Agency Name	DEPARTMENT OF TRANSPORTATION
Counties	01; 04; 06; 09; 11; 18; 21; 27; 28; 29; 31; 32; 34; 38; 41; 43; 44; 45; 48; 49; 51; 52; 57; 58;
Districts	02; 03; 04; 05;
DBE NAICS	237310; 238910; 238990; 423990; 425120; 541618;

ACDBE NAICS

Work Codes	C1000 WHOLESALE BROKER OF CONSTRUCTION MATERIALS; C1601 CLEARING & GRUBBING; C1801 DUST PALLIATIVE; C1901 ROADWAY EXCAVATION; C1910 GRADING; C1920 STRUCTURE EXCAVATION; C1930 STRUCTURE BACKFILL; C1940 DITCHES EXCAVATION; C2201 FINISHING ROADWAY; C2401 LIME TREATMENT; C2501 AGGREGATE SUBBASE; C2602 AGGREGATE BASE; C2700 CEMENT TREATED BASE; C3701 SEAL COAT; C3901 ASPHALT CONCRETE; C3910 PAVING ASPHALT (ASPHALT CONCRETE); C3930 PAVEMENT REINFORCING FABRIC; C8770 CONSTRUCTION MANAGEMENT; C9999 BROKER; G1000 NON-STORE WHOLESALE MERCHANT; G1001 DROP-SHIPPER; G1003 WHOLESALE TRADE AGENTS AND BROKERS;
Licenses	C12 Earthwork and Paving Contractor;
Trucks	
Gender	M
Ethnicity	BLACK
Firm Type	DBE

Firm ID	38326
Firm/DBA Name	J FRANCIS COMPANY
Address Line1	16197 KRAMERIA AVE
Address Line2	
City	RIVERSIDE
State	CA
Zip Code1	92504
Zip Code2	
Mailing Address Line1	
Mailing Address Line2	
Mailing City	
Mailing State	
Mailing Zip Code1	
Mailing Zip Code2	
Certification Type	DBE
EMail	diana@jfranciscompany.com
Contact Name	DIANA HANNA
Area Code	(951)
Phone Number	776-9100
Alt Area Code	( )
Alt Phone Number	
Fax Area Code	(951)
Fax Phone Number	776-9174
Agency Name	DEPARTMENT OF TRANSPORTATION
Counties	01; 07; 08; 10; 15; 19; 30; 33; 34; 36; 37; 38; 39; 40; 41; 42; 43; 44; 56;
Districts	01; 03; 04; 05; 06; 07; 08; 10; 11; 12;
DBE NAICS	238990;

4/14/16. not bidding

ACDBE NAICS

Work Codes	C5105 MINOR CONCRETE STRUCTURE; C5110 CONCRETE SURFACE FINISH; C5111 CONCRETE OVERLAY, DRILL & BOND; C5190 JOINT SEAL - WATER STOP; C5401 WATERPROOFING;
Licenses	C02 Insulation and Accoustical Contractor; C08 Concrete Contractor; C33 Painting and Decorating Contractor; D06 Concrete Related Services; D12 Synthetic Products; D38 Sand and Water Blasting; D51 Waterproofing and Weatherproofing;
Trucks	
Gender	F
Ethnicity	CAUCASIAN
Firm Type	DBE

Firm ID	39353
Firm/DBA Name	J N A BUILDERS, INC.
Address Line1	3549 EL CAMINITO
Address Line2	
City	LA CRESCENTA
State	CA
Zip Code1	91214
Zip Code2	
Mailing Address Line1	
Mailing Address Line2	
Mailing City	
Mailing State	
Mailing Zip Code1	
Mailing Zip Code2	
Certification Type	DBE

4/14/16 Not bidding

EMail	JNABUILDERSINC@gmail.com
Contact Name	JOSEPH N. ANTONIO
Area Code	(818)
Phone Number	281-5262
Alt Area Code	( )
Alt Phone Number	
Fax Area Code	(818)
Fax Phone Number	248-0013
Agency Name	LOS ANGELES COUNTY METRO TRANSPORTATION AUTHORITY (MTA)
Counties	01; 07; 10; 15; 16; 19; 20; 21; 24; 27; 28; 30; 33; 34; 35; 36; 37; 38; 39; 40; 41; 42; 43; 44; 48; 49; 50; 54; 56;
Districts	03; 04; 05; 06; 07; 08; 10; 11; 12;
DBE NAICS	236116; 236220; 237210; 237310; 237990; 238110; 238910; 541611;

ACDBE NAICS

Work Codes	C5100 CONCRETE STRUCTURE; C8700 CONSULTANT, NON ENGINEERING; C9802 BUILDING CONSTRUCTION; D3530 CONSTRUCTION & RELATED MACHINERY;
Licenses	A General Engineering Contractor; B General Building Contractor; C08 Concrete Contractor;
Trucks	
Gender	M
Ethnicity	ASIAN PACIFIC
Firm Type	DBE

Firm ID	43187 ✓
Firm/DBA Name	J. CARDENAS INC
Address Line1	14455 PARK AVE, SUITE C
Address Line2	
City	VICTORVILLE
State	CA
Zip Code1	92392
Zip Code2	
Mailing Address Line1	
Mailing Address Line2	
Mailing City	
Mailing State	
Mailing Zip Code1	
Mailing Zip Code2	
Certification Type	DBE
EMail	jcardenasinc@gmail.com
Contact Name	JOSE JAVIER CARDENAS
Area Code	(760)
Phone Number	403-0015
Alt Area Code	( )
Alt Phone Number	
Fax Area Code	( )
Fax Phone Number	
Agency Name	DEPARTMENT OF TRANSPORTATION
Counties	01; 02; 03; 04; 05; 06; 07; 08; 09; 10; 11; 12; 13; 14; 15; 16; 17; 18; 19; 20; 21; 22; 23; 24; 25; 26; 27; 28; 29; 30; 31; 32; 33; 34; 35; 36; 37; 38; 39; 40; 41; 42; 43; 44; 45; 46; 47; 48; 49; 50; 51; 52; 53; 54; 55; 56; 57; 58;
Districts	01; 02; 03; 04; 05; 06; 07; 08; 09; 10; 11; 12;
DBE NAICS	237310; 238910; 238990;

4/14/16 not bidding

ACDBE NAICS

Work Codes	C1901 ROADWAY EXCAVATION; C1910 GRADING; C2700 CEMENT TREATED BASE; C9906 SANDBLASTING;
Licenses	A General Engineering Contractor; B General Building Contractor; C10 Electrical Contractor; D38 Sand and Water Blasting;
Trucks	
Gender	M
Ethnicity	HISPANIC
Firm Type	DBE

Firm ID	37403 ✓
Firm/DBA Name	J. MORAGA CONSTRUCTION, INC
Address Line1	2857 BUSINESS PARK WAY
Address Line2	

City	MERCED
State	CA
Zip Code1	95348
Zip Code2	
Mailing Address Line1	
Mailing Address Line2	
Mailing City	
Mailing State	
Mailing Zip Code1	
Mailing Zip Code2	
Certification Type	DBE
EMail	jmoraga@flash.net
Contact Name	JOSE MORAGA
Area Code	(209)
Phone Number	388-9200
Alt Area Code	( )
Alt Phone Number	
Fax Area Code	(209)
Fax Phone Number	383-6506
Agency Name	CITY OF FRESNO
Counties	01; 10; 15; 20; 24; 34; 35; 38; 39; 41; 43; 44; 48; 49; 50; 54; 55;
Districts	03; 04; 05; 06; 10;
DBE NAICS	237110; 237310; 238910;

4/14/16 not sidewalks

ACDBE NAICS

Work Codes	C5100 CONCRETE STRUCTURE; C8700 CONSULTANT, NON ENGINEERING; C8770 CONSTRUCTION MANAGEMENT;
Licenses	A General Engineering Contractor;
Trucks	
Gender	M
Ethnicity	HISPANIC
Firm Type	DBE

Firm ID	40008 ✓
Firm/DBA Name	J.J.R. CONSTRUCTION
Address Line1	1120 NINTH AVENUE
Address Line2	
City	SAN MATEO
State	CA
Zip Code1	94402
Zip Code2	
Mailing Address Line1	
Mailing Address Line2	
Mailing City	
Mailing State	
Mailing Zip Code1	
Mailing Zip Code2	
Certification Type	DBE
EMail	JJRCONSTRUCTION@AOL.COM
Contact Name	CARLOS RAPOSO
Area Code	(650)
Phone Number	343-6109
Alt Area Code	( )
Alt Phone Number	
Fax Area Code	(650)
Fax Phone Number	343-6207
Agency Name	SAN MATEO COUNTY TRANSIT DISTRICT (SAMTRANS)/JPB
Counties	01; 07; 21; 27; 38; 39; 41; 43; 44; 47; 48; 49; 50;
Districts	02; 04; 05; 10;
DBE NAICS	237310; 237990; 238910; 238990;

4/14/16 Left Voicemail

ACDBE NAICS

Work Codes	C7301 CONCRETE CURB & SIDEWALK - MISC;

Licenses	A General Engineering Contractor;
Trucks	
Gender	M
Ethnicity	HISPANIC
Firm Type	DBE
Firm ID	41422
Firm/DBA Name	JARELL HARRIS STRIPING SERVICES
Address Line1	1120 EATON AVENUE #11
Address Line2	
City	SAN CARLOS
State	CA
Zip Code1	94070
Zip Code2	
Mailing Address Line1	
Mailing Address Line2	
Mailing City	
Mailing State	
Mailing Zip Code1	
Mailing Zip Code2	
Certification Type	DBE
EMail	jharrisstripingservices@hotmail.com
Contact Name	JARELL HARRIS
Area Code	(650)
Phone Number	832-1171
Alt Area Code	( )
Alt Phone Number	
Fax Area Code	(650)
Fax Phone Number	832-1736
Agency Name	SAN MATEO COUNTY TRANSIT DISTRICT (SAMTRANS)/JPB
Counties	01; 07; 21; 38; 41; 43; 44;
Districts	04; 05;
DBE NAICS	237310 Striping and pavement marking;
ACDBE NAICS	

4/14/16 - Voicemail Sent

Work Codes	C8405 THERMOPLASTIC TRAFFIC STRIPING & MARKING; C8406 PAINTED TRAFFIC STRIPING & MARKING; C8501 PAVEMENT MARKING;
Licenses	C32 Parking and Highway Improvement Contractor;
Trucks	
Gender	M
Ethnicity	BLACK
Firm Type	DBE
Firm ID	41839
Firm/DBA Name	JPS CONSTRUCTION AND ENGINEERING DBA JPS EXCAVATION
Address Line1	1686 FIRESTONE DRIVE
Address Line2	
City	TULARE
State	CA
Zip Code1	93274
Zip Code2	
Mailing Address Line1	
Mailing Address Line2	
Mailing City	
Mailing State	
Mailing Zip Code1	
Mailing Zip Code2	
Certification Type	DBE
EMail	jpsconsteng@gmail.com
Contact Name	SEAN REED
Area Code	(559)
Phone Number	213-8773
Alt Area Code	(559)
Alt Phone Number	688-4206
Fax Area Code	(559)
Fax Phone Number	842-1320

no longer a business.

4/14/16.

Agency Name	CITY OF FRESNO
Counties	10; 15; 16; 20; 22; 27; 40; 54;
Districts	05; 06; 10;
DBE NAICS	237310; 237990; 238910;

ACDBE NAICS

Work Codes	C1901 ROADWAY EXCAVATION; C1910 GRADING; C1920 STRUCTURE EXCAVATION; C2201 FINISHING ROADWAY; C2501 AGGREGATE SUBBASE; C2602 AGGREGATE BASE; C3901 ASPHALT CONCRETE; C7301 CONCRETE CURB & SIDEWALK - MISC;
Licenses	C12 Earthwork and Paving Contractor;
Trucks	
Gender	M
Ethnicity	NATIVE AMERICAN
Firm Type	DBE

Firm ID	38962 ✓
Firm/DBA Name	K & G CONCRETE INC
Address Line1	1079 SUNRISE AVENUE, SUITE B-353
Address Line2	
City	ROSEVILLE
State	CA
Zip Code1	95661
Zip Code2	
Mailing Address Line1	
Mailing Address Line2	
Mailing City	
Mailing State	
Mailing Zip Code1	
Mailing Zip Code2	
Certification Type	DBE
EMail	keaven@kgconcretepumping.com
Contact Name	HERMAN (KEAVEN) GUILLORY
Area Code	(916)
Phone Number	539-6652
Alt Area Code	(916)
Alt Phone Number	216-1623
Fax Area Code	(866)
Fax Phone Number	878-2769
Agency Name	DEPARTMENT OF TRANSPORTATION
Counties	01; 02; 03; 04; 05; 06; 07; 08; 09; 10; 11; 12; 13; 14; 15; 16; 17; 18; 19; 20; 21; 22; 23; 24; 25; 26; 27; 28; 29; 30; 31; 32; 33; 34; 35; 36; 37; 38; 39; 40; 41; 42; 43; 44; 45; 46; 47; 48; 49; 50; 51; 52; 53; 54; 55; 56; 57; 58;
Districts	01; 02; 03; 04; 05; 06; 07; 08; 09; 10; 11; 12;
DBE NAICS	238110; 484220;

4/14/16 yes they will be bidding... they sent over Quotes.

ACDBE NAICS

Work Codes	C2800 CONCRETE BASE; C3000 Concrete Pumping; C5100 CONCRETE STRUCTURE;
Licenses	C08 Concrete Contractor;
Trucks	
Gender	M
Ethnicity	BLACK
Firm Type	DBE

Firm ID	40197 ✓
Firm/DBA Name	K & K CONSTRUCTION SUPPLY, INC
Address Line1	11280 SUNRISE PARK DR., STE B
Address Line2	
City	RANCHO CORDOVA
State	CA
Zip Code1	95742
Zip Code2	
Mailing Address Line1	
Mailing Address Line2	
Mailing City	
Mailing State	
Mailing Zip Code1	

yes 4/14/16. not bidding to for

Mailing Zip Code2	
Certification Type	DBE
EMail	kelly@urataconcrete.com
Contact Name	TRACY LOVELAND
Area Code	(916)
Phone Number	851-0965
Alt Area Code	(916)
Alt Phone Number	804-4631
Fax Area Code	(916)
Fax Phone Number	851-0999
Agency Name	DEPARTMENT OF TRANSPORTATION
Counties	01; 02; 03; 04; 05; 06; 07; 08; 09; 10; 11; 12; 13; 14; 15; 16; 17; 18; 19; 20; 21; 22; 23; 24; 25; 26; 27; 28; 29; 30; 31; 32; 33; 34; 35; 36; 37; 38; 39; 40; 41; 42; 43; 44; 45; 46; 47; 48; 49; 50; 51; 52; 53; 54; 55; 56; 57; 58;
Districts	01; 02; 03; 04; 05; 06; 07; 08; 09; 10; 11; 12;
DBE NAICS	423320; 423850; 423990; 425120; 444190;
ACDBE NAICS	
Work Codes	C0612 SAFETY SUPPLIER; C0621 LANDSCAPING MATERIAL SUPPLIER; C0651 CONCRETE & CEMENT SUPPLIER; C0685 PAVEMENT MARKERS SUPPLIER; C1000 WHOLESALE BROKER OF CONSTRUCTION MATERIALS; F5030 LUMBER AND CONSTRUCTION MATERIAL;
Licenses	
Trucks	
Gender	F
Ethnicity	CAUCASIAN
Firm Type	DBE

Firm ID	447 ✓
Firm/DBA Name	K R C SAFETY CO. INC.
Address Line1	7821 WEST SUNNYVIEW
Address Line2	
City	VISALIA
State	CA
Zip Code1	93291
Zip Code2	
Mailing Address Line1	
Mailing Address Line2	
Mailing City	
Mailing State	
Mailing Zip Code1	
Mailing Zip Code2	
Certification Type	DBE
EMail	garyc@krcsafety.com
Contact Name	GARY CASTRO
Area Code	(559)
Phone Number	732-0393
Alt Area Code	( )
Alt Phone Number	
Fax Area Code	(559)
Fax Phone Number	732-2684
Agency Name	CITY OF FRESNO
Counties	00;
Districts	00;
DBE NAICS	237310; 238110; 238990; 339950; 423390; 423810; 423830; 423990; 484110; 532412; 541430; 541490; 541850; 541890;
ACDBE NAICS	
Work Codes	C0612 SAFETY SUPPLIER; C0683 GUARD RAILINGS & BARRIERS SUPPLIER; C1200 CONSTRUCTION AREA SIGNS; C1201 TRAFFIC CONTROL SYSTEM; C1290 TEMPORARY RAILING (TYPE K); C1522 RESET, ADJUST ROADWAY ITEMS; C2030 EROSION CONTROL; C2066 TEMPORARY EROSION CONTROL; C3930 PAVEMENT REINFORCING FABRIC; C4906 CAST-IN-DRILLED-HOLE CONCRETE PILING; C5100 CONCRETE STRUCTURE; C5601 SIGN STRUCTURE; C5620 ROADSIDE SIGN; C8101 SURVEY OR HISTORICAL MONUMENT; C8201 OBJECT MARKER; C8320 METAL BEAM GUARD RAILING; C8331 CONCRETE BARRIER; C8405 THERMOPLASTIC TRAFFIC STRIPING & MARKING; C8406 PAINTED TRAFFIC STRIPING & MARKING; C8501 PAVEMENT MARKING; C9605 FLAT BED TRUCKING; C9774 TRUCKER; C9907 CONSTRUCTION EQUIPMENT RENTAL;
Licenses	A General Engineering Contractor; C31 Construction Zone Traffic Control Contractor;

Trucks	
Gender	M
Ethnicity	NATIVE AMERICAN
Firm Type	DBE
Firm ID	36628
Firm/DBA Name	K.L.P.D., INC. ✓
Address Line1	5030 E. 2ND STREET, #200
Address Line2	
City	LONG BEACH
State	CA
Zip Code1	90803
Zip Code2	
Mailing Address Line1	5030 E 2ND STREET, #200
Mailing Address Line2	
Mailing City	LONG BEACH
Mailing State	CA
Mailing Zip Code1	90803
Mailing Zip Code2	
Certification Type	DBE
EMail	kk@kapadialighting.com
Contact Name	KRIS KAPADIA
Area Code	(562)
Phone Number	856-4400
Alt Area Code	( )
Alt Phone Number	
Fax Area Code	(562)
Fax Phone Number	856-4410
Agency Name	CITY OF LOS ANGELES
Counties	00;
Districts	00;
DBE NAICS	425120;

4/4/16 # Disconnected.

ACDBE NAICS

Work Codes	C8604 LIGHTING; D3640 ELECTRIC LIGHTING & WIRING EQUIPMENT;
Licenses	
Trucks	
Gender	M
Ethnicity	ASIAN SUBCONTINENT
Firm Type	DBE
Firm ID	38321
Firm/DBA Name	KELLIE AVILA CONSTRUCTION SERVICES, INC ✓
Address Line1	PO BOX 2221
Address Line2	
City	ATASCADERO
State	CA
Zip Code1	93423
Zip Code2	
Mailing Address Line1	
Mailing Address Line2	
Mailing City	
Mailing State	
Mailing Zip Code1	
Mailing Zip Code2	
Certification Type	DBE
EMail	kellie@associatedtrafficsafety.com
Contact Name	KELLIE AVILA
Area Code	(805)
Phone Number	461-1600
Alt Area Code	(805)
Alt Phone Number	610-9965
Fax Area Code	(805)
Fax Phone Number	461-1613
Agency Name	CITY OF FRESNO
	10; 15; 16; 20; 21; 27; 35; 40; 42; 43; 54; 56;

4/4/16. yesterday and binding

Counties	
Districts	04; 05; 06; 07;
DBE NAICS	238990; 423390; 423510; 423850; 423990; 484110; 532411; 541611; 541618; 561110; 561990; 562119; 562998;
ACDBE NAICS	
Work Codes	C0612 SAFETY SUPPLIER; C0621 LANDSCAPING MATERIAL SUPPLIER; C0670 PIPE SUPPLIER; C0680 FENCING SUPPLIER; C0683 GUARD RAILINGS & BARRIERS SUPPLIER; C0685 PAVEMENT MARKERS SUPPLIER; C0698 BUILDING MATERIAL SUPPLIER; C0800 Traffic Striping, Marking and Traffic Control Materials Supplier; C1200 CONSTRUCTION AREA SIGNS; C1201 TRAFFIC CONTROL SYSTEM; C1210 Traffic Count; C1290 TEMPORARY RAILING (TYPE K); C1522 RESET, ADJUST ROADWAY ITEMS; C5620 ROADSIDE SIGN; C8320 METAL BEAM GUARD RAILING; C8331 CONCRETE BARRIER; C8609 TRAFFIC COUNT STATION; C8610 SPEED MONITORING STATION; C8700 CONSULTANT, NON ENGINEERING; C8701 BUSINESS ADMINISTRATION; C8770 CONSTRUCTION MANAGEMENT; C9903 CONSTRUCTION CLEAN UP; C9907 CONSTRUCTION EQUIPMENT RENTAL; F5088 TRANSPORTATION EQUIPMENT & SUPPLIES;
Licenses	A General Engineering Contractor; B General Building Contractor; C31 Construction Zone Traffic Control Contractor;
Trucks	
Gender	F
Ethnicity	CAUCASIAN
Firm Type	DBE

Firm ID	30847
Firm/DBA Name	KERN COUNTY CUSTOM CONCRETE ✓
Address Line1	4916 COLLEGE AVE
Address Line2	
City	BAKERSFIELD
State	CA
Zip Code1	93306
Zip Code2	
Mailing Address Line1	
Mailing Address Line2	
Mailing City	
Mailing State	
Mailing Zip Code1	
Mailing Zip Code2	
Certification Type	DBE
EMail	JerryKCCC@yahoo.com
Contact Name	MR. JERRY M. FUENTEZ
Area Code	(661)
Phone Number	872-4602
Alt Area Code	(661)
Alt Phone Number	865-7465
Fax Area Code	(661)
Fax Phone Number	325-5590
Agency Name	DEPARTMENT OF TRANSPORTATION
Counties	00;
Districts	00;
DBE NAICS	238110; 238120; 238990; 327390;
ACDBE NAICS	
Work Codes	C2800 CONCRETE BASE; C4906 CAST-IN-DRILLED-HOLE CONCRETE PILING; C5000 PRESTRESSING CONCRETE CAST-IN-PLACE; C5100 CONCRETE STRUCTURE; C5105 MINOR CONCRETE STRUCTURE; C5110 CONCRETE SURFACE FINISH; C5120 FURNISH PRECAST CONCRETE DECK UNIT; C5124 ERECT PRECAST CONCRETE; C5136 REINFORCED CONCRETE CRIB WALL; C5501 STEEL STRUCTURES; C5570 STEEL CRIB WALL; C7301 CONCRETE CURB & SIDEWALK - MISC; C8331 CONCRETE BARRIER; D3460 METAL FORGINGS & STAMPINGS;
Licenses	C08 Concrete Contractor;
Trucks	
Gender	M
Ethnicity	HISPANIC
Firm Type	DBE

Firm ID	40497
Firm/DBA Name	KIONA LANDSCAPING ✓
Address Line1	3889 F STREET, APT 2

4/4/16 left Voicemail

Address Line2	
City	EUREKA
State	CA
Zip Code1	95503
Zip Code2	
Mailing Address Line1	P.O. BOX 5138
Mailing Address Line2	
Mailing City	ARCATA
Mailing State	CA
Mailing Zip Code1	95518
Mailing Zip Code2	
Certification Type	DBE
EMail	egruetzmacherjr@gmail.com
Contact Name	ERNIE GRUETZMACHER JR.
Area Code	(707)
Phone Number	616-4340
Alt Area Code	( )
Alt Phone Number	
Fax Area Code	( )
Fax Phone Number	
Agency Name	DEPARTMENT OF TRANSPORTATION
Counties	01; 02; 03; 04; 05; 06; 07; 08; 10; 11; 12; 17; 18; 20; 21; 22; 23; 25; 27; 28; 29; 31; 32; 34; 38; 41; 43; 44; 45; 46; 47; 48; 49; 51; 52; 53; 57; 58;
Districts	01; 02; 03; 04; 05; 06; 10;
DBE NAICS	238990; 561730;

ACDBE NAICS

Work Codes	C2030 EROSION CONTROL; C2065 IRRIGATION SYSTEM; C8000 FENCING CONTRACTOR; C9867 LANDSCAPING CONTRACTOR;
Licenses	C13 Fencing Contractor; C27 Landscaping Contractor;
Trucks	
Gender	M
Ethnicity	NATIVE AMERICAN
Firm Type	DBE

Firm ID	35025
Firm/DBA Name	KRT MANAGEMENT INC. DBA NORTHSTAR ENVIRONMENTAL REMEDIATION ✓
Address Line1	26225 ENTERPRISE COURT
Address Line2	
City	LAKE FOREST
State	CA
Zip Code1	92630
Zip Code2	
Mailing Address Line1	
Mailing Address Line2	
Mailing City	
Mailing State	
Mailing Zip Code1	
Mailing Zip Code2	
Certification Type	DBE
EMail	kathy.tweidt@northstarer.com
Contact Name	KATHERINE TWEIDT
Area Code	(949)
Phone Number	580-2800
Alt Area Code	( )
Alt Phone Number	
Fax Area Code	(949)
Fax Phone Number	580-2802
Agency Name	LOS ANGELES COUNTY METRO TRANSPORTATION AUTHORITY (MTA)
Counties	00;
Districts	00;
DBE NAICS	541620; 562910;

ACDBE NAICS

4/1/16 left voicemail

DON'T CALL

Work Codes	A0710 SOIL PREPARATION SERVICES; C1601 CLEARING & GRUBBING; C8713 CONSULTANT, ENVIRONMENTAL; C8730 SAFETY STUDIES;
Licenses	A General Engineering Contractor; HAZ Hazardous Waste; RG Registered Geologist;
Trucks	
Gender	F
Ethnicity	CAUCASIAN
Firm Type	DBE
Firm ID	39415
Firm/DBA Name	L & E CONSTRUCTION ✓
Address Line1	1150 OSAGE
Address Line2	
City	NIPOMO
State	CA
Zip Code1	93444
Zip Code2	
Mailing Address Line1	P.O. BOX 2249
Mailing Address Line2	
Mailing City	NIPOMO
Mailing State	CA
Mailing Zip Code1	93444
Mailing Zip Code2	
Certification Type	DBE
EMail	loopesquivel@gmail.com
Contact Name	GUADALUPE E. ESQUIVEL
Area Code	(805)
Phone Number	680-4212
Alt Area Code	( )
Alt Phone Number	
Fax Area Code	( )
Fax Phone Number	
Agency Name	DEPARTMENT OF TRANSPORTATION
Counties	40; 42;
Districts	05;
DBE NAICS	238910;

4/14/16 Verified

ACDBE NAICS

Work Codes	C1920 STRUCTURE EXCAVATION; C1940 DITCHES EXCAVATION;
Licenses	A General Engineering Contractor;
Trucks	
Gender	M
Ethnicity	HISPANIC
Firm Type	DBE
Firm ID	35673
Firm/DBA Name	L A WELDING & FABRICATION CORP. ✓
Address Line1	13550 RAVEN STREET
Address Line2	
City	SYLMAR
State	CA
Zip Code1	91342
Zip Code2	
Mailing Address Line1	
Mailing Address Line2	
Mailing City	
Mailing State	
Mailing Zip Code1	
Mailing Zip Code2	
Certification Type	DBE
EMail	laweldingandfabrication@verizon.net
Contact Name	LUIS GOMEZ
Area Code	(818)
Phone Number	621-8447
Alt Area Code	( )
Alt Phone Number	
Fax Area Code	(818)

4/14/16 not sure. no email fax.

Fax Phone Number	367-5078
Agency Name	LOS ANGELES COUNTY METRO TRANSPORTATION AUTHORITY (MTA)
Counties	19; 30; 37; 42; 56;
Districts	05; 07; 11; 12;
DBE NAICS	238190;

ACDBE NAICS

Work Codes	C7035 WELDED STEEL PIPE;
Licenses	C60 Welding Contractor;
Trucks	
Gender	M
Ethnicity	HISPANIC
Firm Type	DBE

Firm ID	42683
Firm/DBA Name	LA STEEL SERVICES, INC.
Address Line1	1760 CALIFORNIA AVENUE
Address Line2	
City	CORONA
State	CA
Zip Code1	92881
Zip Code2	3397
Mailing Address Line1	
Mailing Address Line2	
Mailing City	
Mailing State	
Mailing Zip Code1	
Mailing Zip Code2	
Certification Type	DBE
EMail	lee.albright@LAsteelservices.com
Contact Name	LEE ALBRIGHT
Area Code	(951)
Phone Number	393-2013
Alt Area Code	(951)
Alt Phone Number	751-5048
Fax Area Code	( )
Fax Phone Number	
Agency Name	LOS ANGELES COUNTY METRO TRANSPORTATION AUTHORITY (MTA)
Counties	15; 19; 30; 33; 36; 37; 42; 56;
Districts	05; 06; 07; 08; 11; 12;
DBE NAICS	238120;

ACDBE NAICS

Work Codes	C5201 REINFORCING STEEL;
Licenses	C50 Reinforcing Steel Contractor;
Trucks	
Gender	F
Ethnicity	CAUCASIAN
Firm Type	DBE

Firm ID	42017
Firm/DBA Name	LAGO VISTA CONSTRUCTION, INC.
Address Line1	17222 MILLBURGH ROAD
Address Line2	
City	AZUSA
State	CA
Zip Code1	91702
Zip Code2	
Mailing Address Line1	
Mailing Address Line2	
Mailing City	
Mailing State	
Mailing Zip Code1	
Mailing Zip Code2	

Certification Type	DBE
EMail	tavo@LagoVistaInc.com
Contact Name	OCTAVIO AVILA
Area Code	(310)
Phone Number	968-2301
Alt Area Code	( )
Alt Phone Number	
Fax Area Code	( )
Fax Phone Number	
Agency Name	LOS ANGELES COUNTY METRO TRANSPORTATION AUTHORITY (MTA)
Counties	19; 30; 33; 36; 37; 42; 43; 56; 58;
Districts	03; 04; 05; 07; 08; 11; 12;
DBE NAICS	236118; 238110; 238130; 238210; 238220;

ACDBE NAICS

Work Codes	C5100 CONCRETE STRUCTURE; C8901 AIR CONDITIONING/SHEET METAL; D3430 PLUMBING & HEATING, EXCEPT ELECTRIC; D3640 ELECTRIC LIGHTING & WIRING EQUIPMENT;
Licenses	B General Building Contractor; C08 Concrete Contractor; C10 Electrical Contractor; C12 Earthwork and Paving Contractor; C36 Plumbing Contractor;
Trucks	
Gender	M
Ethnicity	HISPANIC
Firm Type	DBE

Firm ID	39408
Firm/DBA Name	LEGEND FENCE CORPORATION
Address Line1	3559 VISTA AVENUE
Address Line2	
City	LEMON GROVE
State	CA
Zip Code1	91945
Zip Code2	
Mailing Address Line1	3559 VISTA AVENUE
Mailing Address Line2	
Mailing City	LEMON GROVE
Mailing State	CA
Mailing Zip Code1	91945
Mailing Zip Code2	
Certification Type	DBE
EMail	lupita@legendfencecorp.com
Contact Name	LUPITA GARCIA
Area Code	(619)
Phone Number	282-6000
Alt Area Code	( )
Alt Phone Number	
Fax Area Code	(619)
Fax Phone Number	282-6001
Agency Name	DEPARTMENT OF TRANSPORTATION
Counties	10; 13; 19; 20; 27; 28; 30; 33; 34; 36; 37; 38; 41; 42; 43; 44; 56;
Districts	03; 04; 05; 06; 07; 08; 11; 12;
DBE NAICS	238990;

ACDBE NAICS

Work Codes	C8000 FENCING CONTRACTOR;
Licenses	C13 Fencing Contractor;
Trucks	
Gender	M
Ethnicity	HISPANIC
Firm Type	DBE

Firm ID	28890
Firm/DBA Name	LEWIS ENGINEERING
Address Line1	98 RAMONA AVENUE
Address Line2	
	PIEDMONT

City	
State	CA
Zip Code1	94611
Zip Code2	
Mailing Address Line1	
Mailing Address Line2	
Mailing City	
Mailing State	
Mailing Zip Code1	
Mailing Zip Code2	
Certification Type	DBE
EMail	lewisengineering@sbcglobal.net
Contact Name	SANGETTA LEWIS
Area Code	(510)
Phone Number	601-7223
Alt Area Code	( )
Alt Phone Number	
Fax Area Code	(510)
Fax Phone Number	601-7206
Agency Name	BAY AREA RAPID TRANSIT DISTRICT (BART)
Counties	00;
Districts	00;
DBE NAICS	541330; 541620;
ACDBE NAICS	
Work Codes	A0780 LANDSCAPE & HORTICULTURAL SERVICES; C0612 SAFETY SUPPLIER; C8700 CONSULTANT, NON ENGINEERING; C8701 BUSINESS ADMINISTRATION; C8702 MANAGEMENT INFORMATION SYSTEMS; C8703 TRAFFIC ENGINEER; C8704 ARCHITECT; C8705 DESIGN; C8706 DESIGN BRIDGES; C8707 FEASIBILITY STUDIES; C8710 ENGINEERING; C8716 ARCHITECTURAL ENGINEER; C8720 CIVIL ENGINEERING; C8722 ENVIRONMENTAL ENGINEER; C8730 SAFETY STUDIES; C8742 MECHANICAL ENGINEERS; I7373 INTEGRATED SYSTEMS & CAD/CAM SYSTEMS; I8740 MANAGEMENT & PUBLIC RELATIONS; I8990 SERVICES, NEC;
Licenses	EC Civil Engineer;
Trucks	
Gender	F
Ethnicity	ASIAN SUBCONTINENT
Firm Type	DBE

Firm ID	40437
Firm/DBA Name	LINDCO, INC ✓
Address Line1	653 BRUNKEN AVE
Address Line2	
City	SALINAS
State	CA
Zip Code1	93901
Zip Code2	
Mailing Address Line1	P.O. BOX 3437
Mailing Address Line2	
Mailing City	SALINAS
Mailing State	CA
Mailing Zip Code1	93912
Mailing Zip Code2	
Certification Type	DBE
EMail	linda@redshift.com
Contact Name	LINDA KAY KERLEE
Area Code	(831)
Phone Number	751-7329
Alt Area Code	(831)
Alt Phone Number	595-8033
Fax Area Code	(831)
Fax Phone Number	751-7322
Agency Name	DEPARTMENT OF TRANSPORTATION
Counties	27; 35; 43; 44;
Districts	04; 05;
DBE NAICS	237990; 238910; 532412;

ACDBE NAICS

Work Codes	C1601 CLEARING & GRUBBING; C1801 DUST PALLIATIVE; C1970 EMBANKMENT CONSTRUCTION; C1980 IMPORTED BORROW; C8776 Construction Management - Other Heavy and Civil Construction;
Licenses	A General Engineering Contractor;
Trucks	
Gender	F
Ethnicity	CAUCASIAN
Firm Type	DBE
Firm ID	40561 ✓
Firm/DBA Name	LMN CONCRETE & GRINDING
Address Line1	2751 AVALON ST
Address Line2	
City	JURUPA VALLEY
State	CA
Zip Code1	92509
Zip Code2	
Mailing Address Line1	2751 AVALON ST
Mailing Address Line2	
Mailing City	JURUPA VALLEY
Mailing State	CA
Mailing Zip Code1	92509
Mailing Zip Code2	
Certification Type	DBE
EMail	orders@lmncoldmilling.com
Contact Name	ANTHONY STEEN
Area Code	(951)
Phone Number	616-3828
Alt Area Code	( )
Alt Phone Number	
Fax Area Code	(951)
Fax Phone Number	685-1862
Agency Name	DEPARTMENT OF TRANSPORTATION
Counties	19; 30; 33; 36; 37; 42;
Districts	05; 07; 08; 11; 12;
DBE NAICS	238990;

4/14/16 Damien. Yes they will be bidding

ACDBE NAICS

Work Codes	C1531 PLANE ASPHALT CONCRETE; C4040 CLEAN & SEAL PAVEMENT JOINTS - ROUT & SEAL CRACKS;
Licenses	D06 Concrete Related Services;
Trucks	
Gender	M
Ethnicity	ASIAN PACIFIC
Firm Type	DBE
Firm ID	31286
Firm/DBA Name	LNA CONCRETE STRUCTURES, INC. ✓
Address Line1	15455 TERN STREET
Address Line2	
City	CHINO HILLS
State	CA
Zip Code1	91709
Zip Code2	
Mailing Address Line1	
Mailing Address Line2	
Mailing City	
Mailing State	
Mailing Zip Code1	
Mailing Zip Code2	
Certification Type	DBE
EMail	agarcialna@aol.com
Contact Name	HELIODORO GARCIA
	(909)

4/14/16 Not Bidding.

Area Code	
Phone Number	393-1493
Alt Area Code	( )
Alt Phone Number	
Fax Area Code	(909)
Fax Phone Number	393-9363
Agency Name	CITY OF LOS ANGELES
Counties	00;
Districts	00;
DBE NAICS	237310; 238110; 238120; 238990;

ACDBE NAICS

Work Codes	C1575 REMOVE BRIDGE ITEM; C1580 MODIFY BRIDGE ITEM; C1910 GRADING; C2201 FINISHING ROADWAY; C3901 ASPHALT CONCRETE; C3910 PAVING ASPHALT (ASPHALT CONCRETE);
Licenses	A General Engineering Contractor;
Trucks	
Gender	M
Ethnicity	HISPANIC
Firm Type	DBE

Firm ID	36327
Firm/DBA Name	LONG'S DIRECTIONAL BORING, INC ✓
Address Line1	1476 BODIE PLACE
Address Line2	
City	NORCO
State	CA
Zip Code1	92860
Zip Code2	
Mailing Address Line1	
Mailing Address Line2	
Mailing City	
Mailing State	
Mailing Zip Code1	
Mailing Zip Code2	
Certification Type	DBE
EMail	longsditectionalboring@yahoo.com
Contact Name	KATHLEEN MARGARET LONG
Area Code	(951)
Phone Number	817-0111
Alt Area Code	( )
Alt Phone Number	
Fax Area Code	(951)
Fax Phone Number	817-1247
Agency Name	DEPARTMENT OF TRANSPORTATION
Counties	10; 13; 14; 19; 30; 33; 34; 36; 37; 40; 42;
Districts	03; 05; 06; 07; 08; 09; 11; 12;
DBE NAICS	237120; 238910;

4/14/16. Not bidding

ACDBE NAICS

Work Codes	C1701 DEVELOP WATER SUPPLY; C7041 JACKED WELDED STEEL PIPE;
Licenses	A General Engineering Contractor;
Trucks	
Gender	F
Ethnicity	CAUCASIAN
Firm Type	DBE

Firm ID	42324
Firm/DBA Name	LOWERS WELDING & FABRICATION, INC. ✓
Address Line1	10847 PAINTER AVENUE
Address Line2	
City	SANTA FE SPRINGS
State	CA
Zip Code1	90670
Zip Code2	

Mailing Address Line1	P. O. BOX 2985
Mailing Address Line2	
Mailing City	SANTA FE SPRINGS
Mailing State	CA
Mailing Zip Code1	90670
Mailing Zip Code2	
Certification Type	DBE
EMail	ddavis@lowerswelding.com
Contact Name	DAWN DAVIS
Area Code	(562)
Phone Number	946-4521
Alt Area Code	(562)
Alt Phone Number	824-3365
Fax Area Code	(562)
Fax Phone Number	903-0116
Agency Name	LOS ANGELES COUNTY METRO TRANSPORTATION AUTHORITY (MTA)
Counties	00;
Districts	00;
DBE NAICS	238120; 238990; 332710; 423840;

ACDBE NAICS

Work Codes	C5100 CONCRETE STRUCTURE; C5501 STEEL STRUCTURES; C7035 WELDED STEEL PIPE; C8907 MACHINING;
Licenses	C60 Welding Contractor;
Trucks	
Gender	F
Ethnicity	CAUCASIAN
Firm Type	DBE

Firm ID	37039
Firm/DBA Name	LUCAS BUILDERS, INC.
Address Line1	4020 N. PALM STREET #207
Address Line2	
City	FULLERTON
State	CA
Zip Code1	92835
Zip Code2	
Mailing Address Line1	5277 TRIPLE CROWN DRIVE
Mailing Address Line2	
Mailing City	BONSALL
Mailing State	CA
Mailing Zip Code1	92003
Mailing Zip Code2	
Certification Type	DBE
EMail	sam@lucascompany.com
Contact Name	SAMAN SILVA
Area Code	(310)
Phone Number	853-0690
Alt Area Code	( )
Alt Phone Number	
Fax Area Code	(310)
Fax Phone Number	756-1247
Agency Name	LOS ANGELES COUNTY METRO TRANSPORTATION AUTHORITY (MTA)
Counties	00;
Districts	00;
DBE NAICS	236115; 236116; 236220; 237110; 237310; 237990; 238110; 238120; 238190; 238910; 238990;

ACDBE NAICS

Work Codes	C5100 CONCRETE STRUCTURE; C5501 STEEL STRUCTURES; C8770 CONSTRUCTION MANAGEMENT; C9801 BUILDING CONSTRUCTION; C9869 ASBESTOS REMOVAL/ABATEMENT; D3530 CONSTRUCTION & RELATED MACHINERY; E4952 SEWERAGE SYSTEMS; J9530 HOUSING & URBAN DEVELOPMENT;
Licenses	A General Engineering Contractor;
Trucks	

Gender	M
Ethnicity	ASIAN SUBCONTINENT
Firm Type	DBE
Firm ID	41993
Firm/DBA Name	LVDH CONSTRUCTION ✓
Address Line1	5460 W. RAMONA
Address Line2	
City	FRESNO
State	CA
Zip Code1	93722
Zip Code2	
Mailing Address Line1	
Mailing Address Line2	
Mailing City	
Mailing State	
Mailing Zip Code1	
Mailing Zip Code2	
Certification Type	DBE
EMail	loucon@outlook.com
Contact Name	DAT LUONG
Area Code	(559)
Phone Number	392-5221
Alt Area Code	( )
Alt Phone Number	
Fax Area Code	( )
Fax Phone Number	
Agency Name	CITY OF FRESNO
Counties	10; 15; 16; 20; 22; 24; 39; 40; 50; 54;
Districts	05; 06; 10;
DBE NAICS	236210; 237990; 238110;
ACDBE NAICS	
Work Codes	C0651 CONCRETE & CEMENT SUPPLIER; C5105 MINOR CONCRETE STRUCTURE; C9801 BUILDING CONSTRUCTION; C9810 SMALL STRUCTURES; C9822 CARPENTRY; C9827 DRYWALL CONSTRUCTION; C9829 RETAINER WALLS; C9846 ADDITIONS, ALTERATIONS OR REPAIRS;
Licenses	
Trucks	
Gender	M
Ethnicity	ASIAN PACIFIC
Firm Type	DBE
Firm ID	30736
Firm/DBA Name	M & S ENVIRONMENTAL LANDSCAPES, INC ✓
Address Line1	12192 MACS ROAD
Address Line2	
City	REDDING
State	CA
Zip Code1	96003
Zip Code2	
Mailing Address Line1	
Mailing Address Line2	
Mailing City	
Mailing State	
Mailing Zip Code1	
Mailing Zip Code2	
Certification Type	DBE
EMail	shelley@mandsenviro.com; michael@mandsenviro.com
Contact Name	MICHAEL A. SMITH
Area Code	(530)
Phone Number	241-1418
Alt Area Code	(530)
Alt Phone Number	941-1631
Fax Area Code	(530)
Fax Phone Number	241-9647
Agency Name	DEPARTMENT OF TRANSPORTATION

Counties	01; 03; 04; 05; 06; 07; 08; 09; 11; 12; 17; 18; 21; 23; 25; 27; 28; 29; 31; 32; 34; 38; 45; 46; 47; 48; 49; 51; 52; 53; 57; 58;
Districts	01; 02; 03; 04; 05; 10;
DBE NAICS	238910; 561730;
ACDBE NAICS	
Work Codes	C0620 LANDSCAPING & NURSERY SUPPLIER; C2000 HIGHWAY PLANTING; C2020 SOIL AMENDMENTS; C2021 HYDROSEEDING; C2030 EROSION CONTROL; C2065 IRRIGATION SYSTEM; C2066 TEMPORARY EROSION CONTROL;
Licenses	C27 Landscaping Contractor;
Trucks	
Gender	M
Ethnicity	HISPANIC
Firm Type	DBE

Firm ID	41307
Firm/DBA Name	M J AVILA COMPANY, INC. ✓
Address Line1	7258 W. RIALTO
Address Line2	
City	FRESNO
State	CA
Zip Code1	93723
Zip Code2	
Mailing Address Line1	
Mailing Address Line2	
Mailing City	
Mailing State	
Mailing Zip Code1	
Mailing Zip Code2	
Certification Type	DBE
EMail	brucej@mjavila.com
Contact Name	MARY JO AVILA
Area Code	(559)
Phone Number	846-7601
Alt Area Code	( )
Alt Phone Number	
Fax Area Code	(559)
Fax Phone Number	846-7610
Agency Name	CITY OF FRESNO
Counties	01; 03; 05; 10; 15; 16; 20; 21; 22; 24; 27; 28; 34; 35; 38; 39; 41; 43; 44; 48; 50; 54; 55;
Districts	03; 04; 05; 06; 10;
DBE NAICS	236210; 236220; 237110; 237120; 237130; 237210; 237310; 237990; 238910; 238990; 423320; 423390; 532412;
ACDBE NAICS	
Work Codes	C0625 SAND & GRAVEL SUPPLIER; C0639 ASPHALT SUPPLIER; C0651 CONCRETE & CEMENT SUPPLIER; C0670 PIPE SUPPLIER; C0671 Draining Systems Supplier; C0672 Storm Water Systems Supplier; C0698 BUILDING MATERIAL SUPPLIER; C2501 AGGREGATE SUBBASE; C2602 AGGREGATE BASE; C3901 ASPHALT CONCRETE; C5105 MINOR CONCRETE STRUCTURE; C5501 STEEL STRUCTURES; C7000 PLASTIC PIPE; C7301 CONCRETE CURB & SIDEWALK - MISC; C9801 BUILDING CONSTRUCTION; C9810 SMALL STRUCTURES; C9907 CONSTRUCTION EQUIPMENT RENTAL; C9908 HEAVY EQUIPMENT RENTAL (OWNED EQUP ONLY); D3610 ELECTRIC DISTRIBUTION EQUIPMENT; E4910 ELECTRIC SERVICES; E4930 COMBINATION UTILITY SERVICES; F5090 MISC DURABLE GOODS;
Licenses	A General Engineering Contractor; B General Building Contractor;
Trucks	
Gender	F
Ethnicity	HISPANIC
Firm Type	DBE

Firm ID	34829
Firm/DBA Name	M. HERNANDEZ CONSTRUCTION INC ✓
Address Line1	850 RANKIN STREET
Address Line2	
City	SAN FRANCISCO
State	CA
Zip Code1	94124

Zip Code2	
Mailing Address Line1	
Mailing Address Line2	
Mailing City	
Mailing State	
Mailing Zip Code1	
Mailing Zip Code2	
Certification Type	DBE
EMail	mariano@hernandez-engineering.com
Contact Name	MARIANO HERNANDEZ
Area Code	(415)
Phone Number	824-4731
Alt Area Code	( )
Alt Phone Number	
Fax Area Code	(415)
Fax Phone Number	824-4696
Agency Name	SAN FRANCISCO MUNICIPAL TRANSPORTATION AGENCY
Counties	01; 07; 21; 28; 38; 41; 43; 44; 48; 49;
Districts	04; 05;
DBE NAICS	236220; 237110; 238110; 561990;

ACDBE NAICS

Work Codes	C1201 TRAFFIC CONTROL SYSTEM; C9802 BUILDING CONSTRUCTION;
Licenses	A General Engineering Contractor; C31 Construction Zone Traffic Control Contractor;
Trucks	
Gender	M
Ethnicity	HISPANIC
Firm Type	DBE

Firm ID	42253
Firm/DBA Name	MACHADO & SONS CONSTRUCTION, INC
Address Line1	1000 S. KILROY ROAD
Address Line2	
City	TURLOCK
State	CA
Zip Code1	95380
Zip Code2	
Mailing Address Line1	
Mailing Address Line2	
Mailing City	
Mailing State	
Mailing Zip Code1	
Mailing Zip Code2	
Certification Type	DBE
EMail	mike@machadoandsons.com
Contact Name	MICHAEL MACHADO
Area Code	(209)
Phone Number	632-5260
Alt Area Code	( )
Alt Phone Number	
Fax Area Code	(209)
Fax Phone Number	632-3963
Agency Name	DEPARTMENT OF TRANSPORTATION
Counties	01; 05; 07; 10; 15; 20; 22; 24; 27; 34; 35; 39; 41; 43; 44; 50; 54;
Districts	03; 04; 05; 06; 10;
DBE NAICS	237120; 237130; 237990; 238110; 238190; 238910;

ACDBE NAICS

Work Codes	C1901 ROADWAY EXCAVATION; C1910 GRADING; C1930 STRUCTURE BACKFILL; C3901 ASPHALT CONCRETE; C5100 CONCRETE STRUCTURE; C5105 MINOR CONCRETE STRUCTURE; C5110 CONCRETE SURFACE FINISH; C7301 CONCRETE CURB & SIDEWALK - MISC;
Licenses	B General Building Contractor; C08 Concrete Contractor; C12 Earthwork and Paving Contractor; D06 Concrete Related Services; D30 Pile Driving / Pressure Foundation Jacking;
Trucks	

Gender	M
Ethnicity	HISPANIC
Firm Type	DBE
Firm ID	40455
Firm/DBA Name	MACO SECURITY PRODUCTS ✓
Address Line1	4505 MARTIN LUTHER KING JR. WAY
Address Line2	
City	OAKLAND
State	CA
Zip Code1	94609
Zip Code2	
Mailing Address Line1	
Mailing Address Line2	
Mailing City	
Mailing State	
Mailing Zip Code1	
Mailing Zip Code2	
Certification Type	DBE
EMail	msp@att.net
Contact Name	JUDITH MACHADO-GREEN
Area Code	(510)
Phone Number	655-1043
Alt Area Code	( )
Alt Phone Number	
Fax Area Code	(510)
Fax Phone Number	652-7648
Agency Name	BAY AREA RAPID TRANSIT DISTRICT (BART)
Counties	00;
Districts	00;
DBE NAICS	423610; 561621;

4/4/14 Voicemail left

ACDBE NAICS

Work Codes	C0600 MISC SUPPLIERS; C0686 ELECTRICAL & SIGNALS SUPPLIER; C0699 TOOLS Supplier;
Licenses	
Trucks	
Gender	F
Ethnicity	HISPANIC
Firm Type	DBE
Firm ID	34508
Firm/DBA Name	MAD STEEL INC. ✓
Address Line1	277 WEST ALLEN AVENUE
Address Line2	
City	SAN DIMAS
State	CA
Zip Code1	91773
Zip Code2	
Mailing Address Line1	
Mailing Address Line2	
Mailing City	
Mailing State	
Mailing Zip Code1	
Mailing Zip Code2	
Certification Type	DBE
EMail	madsteelinc@aol.com
Contact Name	ALBERT DOMINGUEZ
Area Code	(909)
Phone Number	592-3443
Alt Area Code	( )
Alt Phone Number	
Fax Area Code	(909)
Fax Phone Number	394-0724
Agency Name	CITY OF LOS ANGELES
Counties	00; 00;

4/4/14 not responding

Districts	
DBE NAICS	238120; 238990;

ACDBE NAICS

Work Codes	C0652 REINFORCING BAR SECTION SUPPLIER; C5180 SOUND WALL (MASONRY BLOCK - CONCRETE); C5201 REINFORCING STEEL; C9829 RETAINER WALLS;
Licenses	C50 Reinforcing Steel Contractor;
Trucks	
Gender	M
Ethnicity	HISPANIC
Firm Type	DBE

Firm ID	38078
Firm/DBA Name	MANERI TRAFFIC CONTROL ✓
Address Line1	47423 RAINBOW CANYON RD
Address Line2	
City	TEMECULA
State	CA
Zip Code1	92592
Zip Code2	
Mailing Address Line1	
Mailing Address Line2	
Mailing City	
Mailing State	
Mailing Zip Code1	
Mailing Zip Code2	
Certification Type	DBE
EMail	mariamaneri@yahoo.com
Contact Name	MARIA MANERI
Area Code	(951)
Phone Number	695-5104
Alt Area Code	( )
Alt Phone Number	
Fax Area Code	(951)
Fax Phone Number	695-5105
Agency Name	DEPARTMENT OF TRANSPORTATION
Counties	01; 13; 19; 30; 33; 36; 37; 40; 42; 56;
Districts	04; 05; 07; 08; 11; 12;
DBE NAICS	561990;

5/14/16 Not sure. ~~[illegible]~~ they won't know till the day of.

ACDBE NAICS

Work Codes	C1200 CONSTRUCTION AREA SIGNS; C1201 TRAFFIC CONTROL SYSTEM; C1210 Traffic Count;
Licenses	C31 Construction Zone Traffic Control Contractor; D42 Sign Installation;
Trucks	
Gender	F
Ethnicity	HISPANIC
Firm Type	DBE

Firm ID	25309
Firm/DBA Name	MARTINEZ STEEL CORPORATION ✓
Address Line1	1500 S. HAVEN AVENUE, SUITE 150
Address Line2	
City	ONTARIO
State	CA
Zip Code1	91761
Zip Code2	2969
Mailing Address Line1	
Mailing Address Line2	
Mailing City	
Mailing State	
Mailing Zip Code1	
Mailing Zip Code2	
Certification Type	DBE
EMail	dmartinez@martinezsteel.com

4/4/16 Viewed

Contact Name	DEBBIE A. MARTINEZ
Area Code	(909)
Phone Number	946-0686
Alt Area Code	( )
Alt Phone Number	
Fax Area Code	(909)
Fax Phone Number	946-8161
Agency Name	DEPARTMENT OF TRANSPORTATION
Counties	13; 19; 30; 33; 36; 37; 42; 56;
Districts	05; 07; 08; 11; 12;
DBE NAICS	238120;

ACDBE NAICS

Work Codes	C5201 REINFORCING STEEL;
Licenses	C50 Reinforcing Steel Contractor;
Trucks	
Gender	M
Ethnicity	HISPANIC
Firm Type	DBE

Firm ID	36949
Firm/DBA Name	MARTINI DRILLING CORP. ✓ DON'T CALL
Address Line1	15571 CHEMICAL LANE
Address Line2	
City	HUNTINGTON BEACH
State	CA
Zip Code1	92649
Zip Code2	
Mailing Address Line1	15571 CHEMICAL LANE
Mailing Address Line2	
Mailing City	HUNTINGTON BEACH
Mailing State	CA
Mailing Zip Code1	92649
Mailing Zip Code2	
Certification Type	DBE
EMail	martinidrilling@yahoo.com
Contact Name	DARIN MARTINI
Area Code	(714)
Phone Number	715-2715
Alt Area Code	( )
Alt Phone Number	
Fax Area Code	(714)
Fax Phone Number	373-6322
Agency Name	CITY OF LOS ANGELES
Counties	04; 10; 14; 15; 19; 24; 27; 30; 33; 36; 37; 40; 42; 44; 45; 54; 56;
Districts	02; 03; 05; 06; 07; 08; 09; 10; 11; 12;
DBE NAICS	238910;

ACDBE NAICS

Work Codes	A0710 SOIL PREPARATION SERVICES; C1901 ROADWAY EXCAVATION; C1920 STRUCTURE EXCAVATION; C1940 DITCHES EXCAVATION; C7600 DEVELOP, TEST, DRILL, MAINTAIN WELLS;
Licenses	C57 Well Drilling Contractor;
Trucks	
Gender	M
Ethnicity	HISPANIC
Firm Type	DBE

Firm ID	39715
Firm/DBA Name	MASS X INC. ✓ don't call
Address Line1	2524 N. FORDHAM AVENUE
Address Line2	
City	FRESNO
State	CA
Zip Code1	93727

Zip Code2	
Mailing Address Line1	2524 N. FORDHAM AVENUE
Mailing Address Line2	
Mailing City	FRESNO
Mailing State	CA
Mailing Zip Code1	93727
Mailing Zip Code2	
Certification Type	DBE
EMail	massx6@hotmail.com; massx2@hotmail.com
Contact Name	JENNIFER FOSTER
Area Code	(559)
Phone Number	294-1075
Alt Area Code	( )
Alt Phone Number	
Fax Area Code	(559)
Fax Phone Number	294-1463
Agency Name	CITY OF FRESNO
Counties	10; 14; 15; 16; 20; 22; 24; 27; 34; 39; 40; 50; 54; 55; 56;
Districts	03; 05; 06; 07; 09; 10;
DBE NAICS	237210; 237310; 237990; 238910;

ACDBE NAICS

Work Codes	C1901 ROADWAY EXCAVATION; C1910 GRADING; C1920 STRUCTURE EXCAVATION; C1930 STRUCTURE BACKFILL; C1970 EMBANKMENT CONSTRUCTION; C2501 AGGREGATE SUBBASE; C2602 AGGREGATE BASE; C3901 ASPHALT CONCRETE;
Licenses	A General Engineering Contractor;
Trucks	
Gender	F
Ethnicity	CAUCASIAN
Firm Type	DBE

Firm ID	41112
Firm/DBA Name	MAX OUT INC. ✓
Address Line1	19135 SAN JOSE AVENUE
Address Line2	
City	CITY OF INDUSTRY
State	CA
Zip Code1	91748
Zip Code2	
Mailing Address Line1	
Mailing Address Line2	
Mailing City	
Mailing State	
Mailing Zip Code1	
Mailing Zip Code2	
Certification Type	DBE
EMail	REdison@maxoutinc.biz
Contact Name	RODERICK EDISON SR.
Area Code	(626)
Phone Number	964-8003
Alt Area Code	( )
Alt Phone Number	
Fax Area Code	(626)
Fax Phone Number	964-8004
Agency Name	LOS ANGELES COUNTY METRO TRANSPORTATION AUTHORITY (MTA)
Counties	10; 19; 30; 33; 36; 37; 40; 42;
Districts	05; 06; 07; 08; 11; 12;
DBE NAICS	237310; 238110; 238140;

4/14/16 # is disconnected.

ACDBE NAICS

Work Codes	C5100 CONCRETE STRUCTURE; C9802 BUILDING CONSTRUCTION; C9842 MASONRY;
Licenses	A General Engineering Contractor;
Trucks	
	M

Gender	
Ethnicity	BLACK
Firm Type	DBE

Firm ID	42990
Firm/DBA Name	MAXIMUM METAL WORKS LLC ✓
Address Line1	1262 EAST 87TH PLACE
Address Line2	
City	LOS ANGELES
State	CA
Zip Code1	90002
Zip Code2	
Mailing Address Line1	
Mailing Address Line2	
Mailing City	
Mailing State	
Mailing Zip Code1	
Mailing Zip Code2	
Certification Type	DBE
EMail	maximumironworks@yahoo.com
Contact Name	ROSHAWN HEISSER
Area Code	(323)
Phone Number	426-1493
Alt Area Code	( )
Alt Phone Number	
Fax Area Code	(323)
Fax Phone Number	487-5480
Agency Name	LOS ANGELES COUNTY METRO TRANSPORTATION AUTHORITY (MTA)
Counties	01; 04; 07; 10; 12; 13; 15; 19; 20; 22; 24; 27; 30; 33; 46; 48; 49; 54; 56; 58;
Districts	01; 03; 04; 05; 06; 07; 08; 10; 11; 12;
DBE NAICS	238110; 238120; 238990;

4/14/14 wrong #

ACDBE NAICS

Work Codes	C5100 CONCRETE STRUCTURE; C5501 STEEL STRUCTURES;
Licenses	C51 Structural Steel Contractor; C61 Limited Specialty Contractor; D24 Metal Products;
Trucks	
Gender	M
Ethnicity	BLACK
Firm Type	DBE

Firm ID	27969
Firm/DBA Name	MC CULLOUGH CONSTRUCTION INC ✓ DON'T CALL
Address Line1	57 ALDERGROVE ROAD
Address Line2	
City	ARCATA
State	CA
Zip Code1	95521
Zip Code2	
Mailing Address Line1	57 ALDERGROVE RD
Mailing Address Line2	
Mailing City	ARCATA
Mailing State	CA
Mailing Zip Code1	95521
Mailing Zip Code2	
Certification Type	DBE
EMail	denamccullough@mcculloughconstructioninc.com
Contact Name	MACKY MCCULLOUGH
Area Code	(707)
Phone Number	825-1014
Alt Area Code	( )
Alt Phone Number	
Fax Area Code	(707)
Fax Phone Number	825-1769
Agency Name	DEPARTMENT OF TRANSPORTATION
Counties	00; 00;

Districts	
DBE NAICS	212321; 221310; 237310; 237990; 238120; 238910; 532412; 541330; 561730;
ACDBE NAICS	
Work Codes	B1440 SAND & GRAVEL; C1201 TRAFFIC CONTROL SYSTEM; C1575 REMOVE BRIDGE ITEM; C1580 MODIFY BRIDGE ITEM; C1601 CLEARING & GRUBBING; C1701 DEVELOP WATER SUPPLY; C1901 ROADWAY EXCAVATION; C1920 STRUCTURE EXCAVATION; C1930 STRUCTURE BACKFILL; C1940 DITCHES EXCAVATION; C5501 STEEL STRUCTURES; C5570 STEEL CRIB WALL; C9907 CONSTRUCTION EQUIPMENT RENTAL; C9908 HEAVY EQUIPMENT RENTAL (OWNED EQUP ONLY); C9980 DEMOLITION; E4940 WATER SUPPLY; E4970 IRRIGATION SYSTEMS;
Licenses	A General Engineering Contractor; C27 Landscaping Contractor;
Trucks	
Gender	M
Ethnicity	NATIVE AMERICAN
Firm Type	DBE

Firm ID	38828
Firm/DBA Name	MCAFEE TRANSPORTATION ✓
Address Line1	551 LILAC CT.
Address Line2	
City	BRENTWOOD
State	CA
Zip Code1	94513
Zip Code2	
Mailing Address Line1	
Mailing Address Line2	
Mailing City	
Mailing State	
Mailing Zip Code1	
Mailing Zip Code2	
Certification Type	DBE
EMail	mcafeetransportation@gmail.com
Contact Name	REREGINAL MCAFEE
Area Code	(925)
Phone Number	308-7700
Alt Area Code	( )
Alt Phone Number	
Fax Area Code	(925)
Fax Phone Number	308-7700
Agency Name	BAY AREA RAPID TRANSIT DISTRICT (BART)
Counties	01; 07; 10; 12; 21; 24; 28; 34; 38; 39; 41; 43; 44; 49; 50; 55;
Districts	01; 03; 04; 05; 06; 10;
DBE NAICS	484110;
ACDBE NAICS	
Work Codes	C2501 AGGREGATE SUBBASE; C2602 AGGREGATE BASE; C3901 ASPHALT CONCRETE; C9774 TRUCKER;
Licenses	
Trucks	FOR HIRE - 2;
Gender	M
Ethnicity	BLACK
Firm Type	DBE

4/14/16 Left voicemail

Firm ID	14906
Firm/DBA Name	METCO ✓ DON'T CALL
Address Line1	2165 FRANCISCO BOULEVARD, #AI
Address Line2	
City	SAN RAFAEL
State	CA
Zip Code1	94901
Zip Code2	
Mailing Address Line1	
Mailing Address Line2	
Mailing City	
Mailing State	

Mailing Zip Code1	
Mailing Zip Code2	
Certification Type	DBE
EMail	c.martinez@metco-usa.com
Contact Name	CHRISTOPHER MARTINEZ
Area Code	(415)
Phone Number	455-9922
Alt Area Code	( )
Alt Phone Number	
Fax Area Code	(415)
Fax Phone Number	455-9960
Agency Name	SAN FRANCISCO MUNICIPAL TRANSPORTATION AGENCY
Counties	00;
Districts	00;
DBE NAICS	221119; 238210; 238990; 423610; 561621;
ACDBE NAICS	
Work Codes	C0686 ELECTRICAL & SIGNALS SUPPLIER; C1201 TRAFFIC CONTROL SYSTEM; C8700 CONSULTANT, NON ENGINEERING; C8701 BUSINESS ADMINISTRATION; C8702 MANAGEMENT INFORMATION SYSTEMS; C8703 TRAFFIC ENGINEER; C8707 FEASIBILITY STUDIES; C8716 ARCHITECTURAL ENGINEER; C8720 CIVIL ENGINEERING; C8730 SAFETY STUDIES; C8742 MECHANICAL ENGINEERS; C8903 ELECTRICAL; C9858 RESIDENTIAL ELECTRICAL; E4810 TELEPHONE COMMUNICATIONS; E4820 TELEGRAPH & OTHER COMMUNICATIONS; E4910 ELECTRIC SERVICES; E4930 COMBINATION UTILITY SERVICES; F5060 ELECTRICAL GOODS; F5085 COMPUTER EQUIPMENT & SUPPLIES; I7370 COMPUTER & DATA PROCESSING SERVICES; I7371 COMPUTER PROGRAMMING; I7382 SECURITY SYSTEMS SERVICES; I8740 MANAGEMENT & PUBLIC RELATIONS;
Licenses	C10 Electrical Contractor;
Trucks	
Gender	M
Ethnicity	HISPANIC
Firm Type	DBE

Firm ID	38043 ✓
Firm/DBA Name	MJK CONSTRUCTION, INC.
Address Line1	4780 CHEYENNE WAY,
Address Line2	
City	CHINO
State	CA
Zip Code1	91710
Zip Code2	
Mailing Address Line1	
Mailing Address Line2	
Mailing City	
Mailing State	
Mailing Zip Code1	
Mailing Zip Code2	
Certification Type	DBE
EMail	plawrence@mjkconstruction.com
Contact Name	PAMELA E. LAWRENCE
Area Code	(800)
Phone Number	698-1645
Alt Area Code	( )
Alt Phone Number	
Fax Area Code	(909)
Fax Phone Number	594-6169
Agency Name	CITY OF LOS ANGELES
Counties	14; 15; 19; 29; 30; 33; 36; 37; 42; 56;
Districts	03; 05; 06; 07; 08; 09; 11; 12;
DBE NAICS	236220; 238990;
ACDBE NAICS	
Work Codes	C0651 CONCRETE & CEMENT SUPPLIER; C9801 BUILDING CONSTRUCTION;
Licenses	A General Engineering Contractor; B General Building Contractor; C08 Concrete Contractor; HAZ Hazardous Waste; HIC Home Improvement Certification;
Trucks	

9/14/16
NMT answering
no voicemail

Gender	F
Ethnicity	CAUCASIAN
Firm Type	DBE
Firm ID	4830 ✓
Firm/DBA Name	MLE ENVIRONMENTAL TECHNOLOGIES, INC.
Address Line1	11511 RAGUSA DRIVE
Address Line2	
City	RANCHO CUCAMONGA
State	CA
Zip Code1	91701
Zip Code2	
Mailing Address Line1	P.O. BOX 4606
Mailing Address Line2	
Mailing City	RANCHO CUCAMONGA
Mailing State	CA
Mailing Zip Code1	91729
Mailing Zip Code2	
Certification Type	DBE
EMail	vmuniz@charter.net
Contact Name	VICTOR MUNIZ
Area Code	(909)
Phone Number	989-7191
Alt Area Code	( )
Alt Phone Number	
Fax Area Code	(909)
Fax Phone Number	989-4791
Agency Name	CITY OF LOS ANGELES
Counties	00;
Districts	00;
DBE NAICS	236220; 541330; 541620; 541690; 562910;
ACDBE NAICS	
Work Codes	C1601 CLEARING & GRUBBING; C1901 ROADWAY EXCAVATION; C1920 STRUCTURE EXCAVATION; C1930 STRUCTURE BACKFILL; C1940 DITCHES EXCAVATION; C8700 CONSULTANT, NON ENGINEERING; C8730 SAFETY STUDIES; C9980 DEMOLITION; E4954 HAZARDOUS WASTE COLLECTION AND DISPOSAL; J9510 ENVIRONMENTAL QUALITY;
Licenses	A General Engineering Contractor; ASB Asbestos; B General Building Contractor; C21 Building Moving / Demolition Contractor; HAZ Hazardous Waste;
Trucks	
Gender	M
Ethnicity	HISPANIC
Firm Type	DBE
Firm ID	36979 ✓
Firm/DBA Name	MONTGOMERY CONSTRUCTION SERVICES, INC.
Address Line1	7084 SPRINGFORD
Address Line2	
City	SAN DIEGO
State	CA
Zip Code1	92114
Zip Code2	
Mailing Address Line1	123 WORTHINGTON STREET, SUITE 205
Mailing Address Line2	
Mailing City	SPRING VALLEY
Mailing State	CA
Mailing Zip Code1	91977
Mailing Zip Code2	6106
Certification Type	DBE
EMail	estimating@montcsi.com
Contact Name	CLIFFORD K. MONTGOMERY
Area Code	(619)
Phone Number	578-2538
Alt Area Code	( )
Alt Phone Number	
Fax Area Code	(619)
	546-8482

Fax Phone Number	
Agency Name	DEPARTMENT OF TRANSPORTATION
Counties	02; 08; 13; 19; 28; 29; 30; 33; 36; 40; 42; 43;
Districts	01; 03; 04; 05; 07; 08; 10; 11; 12;
DBE NAICS	236115; 236116; 236117; 236118; 237110; 237130; 237210; 237310; 237990; 238110; 238140; 238190; 238910;
ACDBE NAICS	
Work Codes	C1910 GRADING; C1920 STRUCTURE EXCAVATION; C1970 EMBANKMENT CONSTRUCTION; C2602 AGGREGATE BASE; C4010 PORTLAND CEMENT & CONCRETE PAVEMENT; C8770 CONSTRUCTION MANAGEMENT; C8771 Construction Management - Commercial and Institutional Building Construction; C8772 Construction Management - Institutional Building Construction; C8774 Construction Management - Land Subdivision; C8776 Construction Management - Other Heavy and Civil Construction; C9801 BUILDING CONSTRUCTION; C9810 SMALL STRUCTURES; C9846 ADDITIONS, ALTERATIONS OR REPAIRS;
Licenses	A General Engineering Contractor; B General Building Contractor; C12 Earthwork and Paving Contractor;
Trucks	
Gender	M
Ethnicity	BLACK
Firm Type	DBE

Firm ID	4481 ✓
Firm/DBA Name	MORALES CONTRACTING SERVICES
Address Line1	5031 CALMVIEW STREET
Address Line2	
City	BALDWIN PARK
State	CA
Zip Code1	91706
Zip Code2	
Mailing Address Line1	
Mailing Address Line2	
Mailing City	
Mailing State	
Mailing Zip Code1	
Mailing Zip Code2	
Certification Type	DBE
EMail	tmorales@moralescontracting.com
Contact Name	ANTONIO MORALES
Area Code	(626)
Phone Number	856-3646
Alt Area Code	( )
Alt Phone Number	
Fax Area Code	(626)
Fax Phone Number	856-3648
Agency Name	DEPARTMENT OF TRANSPORTATION
Counties	00;
Districts	00;
DBE NAICS	236210; 238990;
ACDBE NAICS	
Work Codes	C5100 CONCRETE STRUCTURE; C9801 BUILDING CONSTRUCTION;
Licenses	B General Building Contractor; D06 Concrete Related Services;
Trucks	
Gender	M
Ethnicity	HISPANIC
Firm Type	DBE

4/14/16
Not bidding

Firm ID	38705 ✓
Firm/DBA Name	MRCI, INC.
Address Line1	4974 N FRESNO STREET, ST#159
Address Line2	
City	FRESNO
State	CA
Zip Code1	93726
Zip Code2	
Mailing Address Line1	

Mailing Address Line2	
Mailing City	
Mailing State	
Mailing Zip Code1	
Mailing Zip Code2	
Certification Type	DBE
EMail	mrci@mrci.biz
Contact Name	ZETA WILLIAMS
Area Code	(559)
Phone Number	351-2048
Alt Area Code	( )
Alt Phone Number	
Fax Area Code	( )
Fax Phone Number	
Agency Name	CITY OF FRESNO
Counties	00;
Districts	00;
DBE NAICS	236210; 236220; 237130; 238210;

4/14/16 Left voicemail

ACDBE NAICS

Work Codes	C0680 FENCING SUPPLIER; C8604 LIGHTING; C9801 BUILDING CONSTRUCTION; C9869 ASBESTOS REMOVAL/ABATEMENT;
Licenses	ASB Asbestos; B General Building Contractor; C10 Electrical Contractor; C13 Fencing Contractor;
Trucks	
Gender	F
Ethnicity	CAUCASIAN
Firm Type	DBE

Firm ID	12867 ✓
Firm/DBA Name	MUNICON CONSULTANTS DON'T CALL
Address Line1	2200 JERROLD AVE STE K
Address Line2	
City	SAN FRANCISCO
State	CA
Zip Code1	94124
Zip Code2	1034
Mailing Address Line1	
Mailing Address Line2	
Mailing City	
Mailing State	
Mailing Zip Code1	
Mailing Zip Code2	
Certification Type	DBE
EMail	lois@municon.net
Contact Name	LOIS A. VALESKIE
Area Code	(415)
Phone Number	641-2570
Alt Area Code	( )
Alt Phone Number	
Fax Area Code	(415)
Fax Phone Number	282-4097
Agency Name	SAN MATEO COUNTY TRANSIT DISTRICT (SAMTRANS)/JPB
Counties	00;
Districts	00;
DBE NAICS	541690;

ACDBE NAICS

Work Codes	C0612 SAFETY SUPPLIER; C8700 CONSULTANT, NON ENGINEERING; C8722 ENVIRONMENTAL ENGINEER; I8990 SERVICES, NEC;
Licenses	
Trucks	
Gender	F
Ethnicity	CAUCASIAN
Firm Type	DBE

Firm ID	40840
Firm/DBA Name	MV CONSTRUCTION, INC.
Address Line1	PO BOX 1575
Address Line2	
City	ATWATER
State	CA
Zip Code1	95301
Zip Code2	
Mailing Address Line1	5610 ZEINER CT.
Mailing Address Line2	
Mailing City	ATWATER
Mailing State	CA
Mailing Zip Code1	95301
Mailing Zip Code2	
Certification Type	DBE
EMail	valdez05@gmail.com
Contact Name	MANUEL VALDEZ
Area Code	(209)
Phone Number	756-5936
Alt Area Code	( )
Alt Phone Number	
Fax Area Code	(559)
Fax Phone Number	357-0851
Agency Name	CITY OF FRESNO
Counties	02; 03; 05; 06; 10; 15; 20; 21; 22; 24; 26; 27; 28; 34; 39; 40; 41; 42; 43; 44; 49; 50; 52; 54; 55; 56; 57; 58;
Districts	02; 03; 04; 05; 06; 07; 09; 10;
DBE NAICS	237310; 237990; 238910; 238990;
ACDBE NAICS	
Work Codes	C1901 ROADWAY EXCAVATION; C1910 GRADING; C2602 AGGREGATE BASE; C3901 ASPHALT CONCRETE; C5105 MINOR CONCRETE STRUCTURE;
Licenses	A General Engineering Contractor;
Trucks	
Gender	M
Ethnicity	HISPANIC
Firm Type	DBE

Firm ID	35955
Firm/DBA Name	NEWLAND ENTITIES, INC
Address Line1	500 OLIVE STREET
Address Line2	
City	MARYSVILLE
State	CA
Zip Code1	95901
Zip Code2	
Mailing Address Line1	PO BOX 3102
Mailing Address Line2	
Mailing City	YUBA CITY
Mailing State	CA
Mailing Zip Code1	95992
Mailing Zip Code2	
Certification Type	DBE
EMail	rcervantes@newlandentities.com
Contact Name	ROBERT CERVANTES
Area Code	(530)
Phone Number	755-1178
Alt Area Code	( )
Alt Phone Number	
Fax Area Code	(530)
Fax Phone Number	674-0756
Agency Name	DEPARTMENT OF TRANSPORTATION
Counties	01; 03; 04; 05; 06; 07; 08; 09; 10; 13; 14; 15; 16; 18; 19; 20; 21; 22; 23; 24; 27; 28; 29; 31; 33; 34; 36; 37; 38; 39; 40; 41; 42; 43; 44; 48; 49; 51; 54; 55; 56; 57; 58;
Districts	01; 02; 03; 04; 05; 06; 07; 08; 09; 10; 11;
DBE NAICS	237110; 237130; 237310; 237990; 238910;

ACDBE NAICS

Work Codes	C1580 MODIFY BRIDGE ITEM; C1901 ROADWAY EXCAVATION; C2201 FINISHING ROADWAY; C3901 ASPHALT CONCRETE; C9860 WATER METER & TEMP FACILITIES; C9872 SEWER CONNECTION;
Licenses	A General Engineering Contractor;
Trucks	
Gender	M
Ethnicity	HISPANIC
Firm Type	DBE
Firm ID	32107 ✓
Firm/DBA Name	NIELSON CONSTRUCTION DON'T CALL
Address Line1	147 CAMINO ORUGA
Address Line2	
City	NAPA
State	CA
Zip Code1	94558
Zip Code2	
Mailing Address Line1	
Mailing Address Line2	
Mailing City	
Mailing State	
Mailing Zip Code1	
Mailing Zip Code2	
Certification Type	DBE
EMail	dnielson@nielsoninc.com
Contact Name	DIANN NIELSON
Area Code	(707)
Phone Number	253-8774
Alt Area Code	( )
Alt Phone Number	
Fax Area Code	(707)
Fax Phone Number	253-0131
Agency Name	BAY AREA RAPID TRANSIT DISTRICT (BART)
Counties	01; 02; 03; 04; 05; 06; 07; 08; 09; 10; 11; 12; 14; 15; 16; 17; 18; 20; 21; 22; 23; 24; 25; 26; 27; 28; 29; 31; 32; 34; 38; 39; 40; 41; 43; 44; 45; 46; 47; 48; 49; 50; 51; 52; 53; 54; 55; 57; 58;
Districts	01; 02; 03; 04; 05; 06; 09; 10;
DBE NAICS	237310; 238910; 238990;

ACDBE NAICS

Work Codes	C1601 CLEARING & GRUBBING; C1901 ROADWAY EXCAVATION; C1920 STRUCTURE EXCAVATION; C1930 STRUCTURE BACKFILL; C1940 DITCHES EXCAVATION; C9980 DEMOLITION;
Licenses	A General Engineering Contractor;
Trucks	
Gender	F
Ethnicity	CAUCASIAN
Firm Type	DBE
Firm ID	9483 ✓
Firm/DBA Name	NISH-KO INC. DON'T CALL
Address Line1	713 NORTH VALENTINE AVE
Address Line2	
City	FRESNO
State	CA
Zip Code1	93706
Zip Code2	1041
Mailing Address Line1	
Mailing Address Line2	
Mailing City	
Mailing State	
Mailing Zip Code1	
Mailing Zip Code2	
Certification Type	DBE
EMail	nish-koinc@comcast.net
Contact Name	DEAN H NISHIKAWA

Area Code	(559)
Phone Number	275-6653
Alt Area Code	( )
Alt Phone Number	
Fax Area Code	(559)
Fax Phone Number	276-5753
Agency Name	CITY OF FRESNO
Counties	00;
Districts	00;
DBE NAICS	221310; 238990; 561730;

ACDBE NAICS

Work Codes	A0780 LANDSCAPE & HORTICULTURAL SERVICES; C2065 IRRIGATION SYSTEM;
Licenses	C27 Landscaping Contractor;
Trucks	
Gender	M
Ethnicity	ASIAN PACIFIC
Firm Type	DBE

Firm ID	217
Firm/DBA Name	NITTA EROSION CONTROL
Address Line1	3778 DEL MAR AVENUE
Address Line2	
City	LOOMIS
State	CA
Zip Code1	95650
Zip Code2	9051
Mailing Address Line1	
Mailing Address Line2	
Mailing City	
Mailing State	
Mailing Zip Code1	
Mailing Zip Code2	
Certification Type	DBE
EMail	nittaec@gmail.com
Contact Name	LAURA BILLS
Area Code	(916)
Phone Number	652-7459
Alt Area Code	( )
Alt Phone Number	
Fax Area Code	(916)
Fax Phone Number	652-4376
Agency Name	DEPARTMENT OF TRANSPORTATION
Counties	01; 02; 03; 04; 05; 06; 07; 08; 09; 10; 11; 12; 15; 16; 17; 18; 20; 21; 22; 23; 24; 25; 27; 28; 29; 31; 32; 34; 35; 38; 39; 41; 43; 44; 45; 46; 47; 48; 49; 50; 51; 52; 53; 54; 55; 57; 58;
Districts	01; 02; 03; 04; 05; 06; 10;
DBE NAICS	561730;

4/14/16 Number not working

ACDBE NAICS

Work Codes	C2021 HYDROSEEDING; C2030 EROSION CONTROL; C2066 TEMPORARY EROSION CONTROL; C8001 TEMPORARY FENCING;
Licenses	C27 Landscaping Contractor; D59 Hydroseed Spraying;
Trucks	
Gender	F
Ethnicity	ASIAN PACIFIC
Firm Type	DBE

Firm ID	34182
Firm/DBA Name	NOR-CAL PUMP & WELL DRILLING, INC.
Address Line1	1325 BARRY ROAD
Address Line2	
City	YUBA CITY
State	CA
Zip Code1	95993

Zip Code2	
Mailing Address Line1	1325 BARRY ROAD
Mailing Address Line2	
Mailing City	YUBA CITY
Mailing State	CA
Mailing Zip Code1	95993
Mailing Zip Code2	
Certification Type	DBE
EMail	norcalpump@yahoo.com
Contact Name	HEER HARKRISHAN
Area Code	(530)
Phone Number	674-5861
Alt Area Code	( )
Alt Phone Number	
Fax Area Code	(530)
Fax Phone Number	674-1525
Agency Name	DEPARTMENT OF TRANSPORTATION
Counties	00;
Districts	00;
DBE NAICS	237110; 238110; 238220; 238910;

4/14/16. Remove from list. They have water pumps.

ACDBE NAICS

Work Codes	C1920 STRUCTURE EXCAVATION; C1930 STRUCTURE BACKFILL; C1940 DITCHES EXCAVATION;
Licenses	C57 Well Drilling Contractor; D21 Machinery and Pumps;
Trucks	
Gender	M
Ethnicity	ASIAN SUBCONTINENT
Firm Type	DBE

Firm ID	39231 ✓
Firm/DBA Name	NORCAL GENERAL CONSTRUCTION CORP
Address Line1	1950 MAJESTIC COURT
Address Line2	
City	SAN JOSE
State	CA
Zip Code1	95132
Zip Code2	
Mailing Address Line1	1950 MAJESTIC COURT
Mailing Address Line2	
Mailing City	SAN JOSE
Mailing State	CA
Mailing Zip Code1	95132
Mailing Zip Code2	
Certification Type	DBE
EMail	info@norcalcorp.com
Contact Name	KENNY PHAN
Area Code	(408)
Phone Number	886-0335
Alt Area Code	( )
Alt Phone Number	
Fax Area Code	(408)
Fax Phone Number	969-1650
Agency Name	SANTA CLARA VALLEY TRANSPORTATION AUTHORITY (VTA)
Counties	01; 07; 28; 38; 41; 43; 44; 48; 49;
Districts	04; 05;
DBE NAICS	236115; 237310; 238120; 238210; 541330; 561730;

4/14/16 Left voicemail

ACDBE NAICS

Work Codes	C3910 PAVING ASPHALT (ASPHALT CONCRETE); C8602 SIGNAL & LIGHTING; C8740 ELECTRICAL ENGINEERS; C9810 SMALL STRUCTURES; C9858 RESIDENTIAL ELECTRICAL;
Licenses	A General Engineering Contractor; C10 Electrical Contractor;
Trucks	
Gender	M

Ethnicity	ASIAN PACIFIC
Firm Type	DBE
Firm ID	40456 ✓
Firm/DBA Name	NORTH AMERICAN FENCE & RAILING INC.
Address Line1	515 23RD AVENUE
Address Line2	
City	OAKLAND
State	CA
Zip Code1	94606
Zip Code2	
Mailing Address Line1	
Mailing Address Line2	
Mailing City	
Mailing State	
Mailing Zip Code1	
Mailing Zip Code2	
Certification Type	DBE
EMail	kdcomini@yahoo.com
Contact Name	KIRA COMINI
Area Code	(510)
Phone Number	436-0755
Alt Area Code	( )
Alt Phone Number	
Fax Area Code	(510)
Fax Phone Number	534-5406
Agency Name	BAY AREA RAPID TRANSIT DISTRICT (BART)
Counties	01; 07; 27; 28; 38; 41; 43; 44; 49;
Districts	04; 05;
DBE NAICS	238990;

4/14/16 Not to scale

ACDBE NAICS

Work Codes	C8000 FENCING CONTRACTOR; C8001 TEMPORARY FENCING; C8320 METAL BEAM GUARD RAILING; C8330 METAL RAILING; C8391 METAL BEAM BARRIER;
Licenses	C13 Fencing Contractor;
Trucks	
Gender	F
Ethnicity	CAUCASIAN
Firm Type	DBE
Firm ID	40834 ✓
Firm/DBA Name	NUNO IRON & MFG, INC
Address Line1	315 BITTERWATER RD.
Address Line2	
City	KING CITY
State	CA
Zip Code1	93930
Zip Code2	
Mailing Address Line1	
Mailing Address Line2	
Mailing City	
Mailing State	
Mailing Zip Code1	
Mailing Zip Code2	
Certification Type	DBE
EMail	bpantoja@nunoiron.com
Contact Name	MARCELINO NUNO II
Area Code	(831)
Phone Number	386-0513
Alt Area Code	( )
Alt Phone Number	
Fax Area Code	(831)
Fax Phone Number	386-9976
Agency Name	DEPARTMENT OF TRANSPORTATION
Counties	01; 02; 03; 04; 05; 06; 07; 08; 09; 10; 11; 12; 13; 14; 15; 16; 17; 18; 19; 20; 21; 22; 23; 24; 25; 26; 27; 28; 29; 30; 31; 32; 33; 34; 35; 36; 37; 38; 39; 40; 41; 42; 43; 44; 45; 46; 47; 48; 49; 50; 51; 52; 53; 54; 55; 56; 57; 58;

4/14/16 Not to scale

Districts	01; 02; 03; 04; 05; 06; 07; 08; 09; 10; 11; 12;
DBE NAICS	238120; 332322; 332323; 332710; 332996; 339950;

ACDBE NAICS

Work Codes	C5501 STEEL STRUCTURES; C5570 STEEL CRIB WALL; C5601 SIGN STRUCTURE; C7500 MISC IRON & STEEL FRAME, COVER & GRATE; D3440 FABRICATED STRUCTURAL METAL PRODUCTS; D3490 FABRICATED METAL PRODUCTS; D3590 INDUSTRIAL MACHINERY MANUFACTURING; D3990 MISC MANUFACTURES;
Licenses	B General Building Contractor; C23 Ornamental Metal Contractor; C51 Structural Steel Contractor;
Trucks	
Gender	M
Ethnicity	HISPANIC
Firm Type	DBE

Firm ID	31112
Firm/DBA Name	OLIVAS VALDEZ INC.
Address Line1	4001 MAIN ST. #309
Address Line2	
City	VANCOUVER
State	WA
Zip Code1	98663
Zip Code2	
Mailing Address Line1	P.O. BOX 249
Mailing Address Line2	
Mailing City	LA CENTER
Mailing State	WA
Mailing Zip Code1	98629
Mailing Zip Code2	
Certification Type	DBE
EMail	folivas@olivasvaldez.com; jarauz@olivasvaldez.com
Contact Name	ROBERT VALDEZ
Area Code	(360)
Phone Number	225-7900
Alt Area Code	( )
Alt Phone Number	
Fax Area Code	(360)
Fax Phone Number	225-6400
Agency Name	LOS ANGELES COUNTY METRO TRANSPORTATION AUTHORITY (MTA)
Counties	00;
Districts	00;
DBE NAICS	237110; 237310; 237990; 238110;

4/14/16
left voicemail

ACDBE NAICS

Work Codes	C5100 CONCRETE STRUCTURE; C8720 CIVIL ENGINEERING; C8742 MECHANICAL ENGINEERS; C8770 CONSTRUCTION MANAGEMENT;
Licenses	A General Engineering Contractor; EC Civil Engineer; EM Mechanical Engineer ;
Trucks	
Gender	M
Ethnicity	HISPANIC
Firm Type	DBE

Firm ID	35209
Firm/DBA Name	OLIVER TRANSBAY CONSTRUCTION INC
Address Line1	1485 BAYSHORE BOULEVARD SUITE B145-421
Address Line2	
City	SAN FRANCISCO
State	CA
Zip Code1	94124
Zip Code2	
Mailing Address Line1	
Mailing Address Line2	
Mailing City	
Mailing State	
Mailing Zip Code1	
Mailing Zip Code2	

4/14/16
Not bidding

Certification Type	DBE
EMail	flotbc@sbcglobal.net
Contact Name	FRANK OLIVER
Area Code	(415)
Phone Number	330-0904
Alt Area Code	( )
Alt Phone Number	
Fax Area Code	(415)
Fax Phone Number	330-0934
Agency Name	SAN FRANCISCO MUNICIPAL TRANSPORTATION AGENCY
Counties	01; 03; 05; 07; 10; 16; 20; 21; 22; 24; 27; 28; 35; 39; 41; 43; 44; 48; 49; 50; 54; 55;
Districts	04; 05; 06; 10;
DBE NAICS	236210; 237990; 238910; 562112;
ACDBE NAICS	
Work Codes	C1920 STRUCTURE EXCAVATION; C1930 STRUCTURE BACKFILL; C9632 HAZARDOUS SUBSTANCE REMOVAL; C9801 BUILDING CONSTRUCTION; C9980 DEMOLITION;
Licenses	A General Engineering Contractor; B General Building Contractor; C21 Building Moving / Demolition Contractor; HAZ Hazardous Waste;
Trucks	
Gender	M
Ethnicity	BLACK
Firm Type	DBE

Firm ID	27179 ✓
Firm/DBA Name	P. A. WILSON, INC. DON'T CALL
Address Line1	9485 LA CUESTA DR
Address Line2	
City	LA MESA
State	CA
Zip Code1	91941
Zip Code2	
Mailing Address Line1	3131 INDIAN MILLS
Mailing Address Line2	
Mailing City	JAMUL
Mailing State	CA
Mailing Zip Code1	91935
Mailing Zip Code2	
Certification Type	DBE
EMail	pawilsoninc@gmail.com
Contact Name	PATRICK ALLEN WILSON
Area Code	(619)
Phone Number	654-0295
Alt Area Code	( )
Alt Phone Number	
Fax Area Code	( )
Fax Phone Number	
Agency Name	DEPARTMENT OF TRANSPORTATION
Counties	00;
Districts	00;
DBE NAICS	236210; 237110; 237120; 238110; 238120; 238910;
ACDBE NAICS	
Work Codes	C1601 CLEARING & GRUBBING; C1901 ROADWAY EXCAVATION; C1920 STRUCTURE EXCAVATION; C1930 STRUCTURE BACKFILL; C1940 DITCHES EXCAVATION; C5501 STEEL STRUCTURES; C5570 STEEL CRIB WALL; C9836 PLASTERING; C9980 DEMOLITION; E4952 SEWERAGE SYSTEMS;
Licenses	A General Engineering Contractor; B General Building Contractor; C09 Drywall Contractor; C33 Painting and Decorating Contractor; D12 Synthetic Products;
Trucks	
Gender	M
Ethnicity	NATIVE AMERICAN
Firm Type	DBE

Firm ID	9182 ✓
Firm/DBA Name	PACIFIC ELECTRIC CONTRACTING, INC.

Address Line1	330 PHELAN AVE
Address Line2	
City	SAN JOSE
State	CA
Zip Code1	95112
Zip Code2	
Mailing Address Line1	
Mailing Address Line2	
Mailing City	
Mailing State	
Mailing Zip Code1	
Mailing Zip Code2	
Certification Type	DBE
EMail	bids@pacific-electric.net
Contact Name	FRANK J. CAMACHO JR.
Area Code	(408)
Phone Number	293-8102
Alt Area Code	( )
Alt Phone Number	
Fax Area Code	(408)
Fax Phone Number	293-7598
Agency Name	SANTA CLARA VALLEY TRANSPORTATION AUTHORITY (VTA)
Counties	01; 07; 24; 27; 35; 38; 39; 41; 43; 44;
Districts	04; 05; 10;
DBE NAICS	237130; 238210;

ACDBE NAICS

Work Codes	C8602 SIGNAL & LIGHTING; C9858 RESIDENTIAL ELECTRICAL; E4890 COMMUNICATIONS SERVICES;
Licenses	C10 Electrical Contractor;
Trucks	
Gender	M
Ethnicity	HISPANIC
Firm Type	DBE

Firm ID	29512
Firm/DBA Name	PARAGON PROJECT RESOURCES, INC
Address Line1	1901 ROYAL LANE, SUITE 104
Address Line2	
City	DALLAS
State	TX
Zip Code1	75229
Zip Code2	
Mailing Address Line1	8135 CAPWELL
Mailing Address Line2	
Mailing City	OAKLAND
Mailing State	CA
Mailing Zip Code1	94621
Mailing Zip Code2	
Certification Type	DBE
EMail	william.correa@2paragon.com
Contact Name	WILLIAM CORREA
Area Code	(214)
Phone Number	239-9212
Alt Area Code	( )
Alt Phone Number	
Fax Area Code	(214)
Fax Phone Number	634-0097
Agency Name	BAY AREA RAPID TRANSIT DISTRICT (BART)
Counties	00;
Districts	00;
DBE NAICS	236220; 541330; 541618; 541690;

ACDBE NAICS

Work Codes	A0780 LANDSCAPE & HORTICULTURAL SERVICES; C0612 SAFETY SUPPLIER; C8700 CONSULTANT, NON ENGINEERING; C8701 BUSINESS ADMINISTRATION; C8702 MANAGEMENT INFORMATION SYSTEMS; C8703 TRAFFIC ENGINEER; C8706 DESIGN BRIDGES; C8707 FEASIBILITY STUDIES; C8716 ARCHITECTURAL ENGINEER; C8720 CIVIL ENGINEERING; C8722 ENVIRONMENTAL ENGINEER; C8730 SAFETY STUDIES; C8742 MECHANICAL ENGINEERS; I8740 MANAGEMENT & PUBLIC RELATIONS; I8990 SERVICES, NEC;
Licenses	
Trucks	
Gender	M
Ethnicity	HISPANIC
Firm Type	DBE
Firm ID	32064 ✓
Firm/DBA Name	PAVE-RITE CONSTRUCTION, INC.
Address Line1	972 RED GUM LN
Address Line2	
City	NIPOMO
State	CA
Zip Code1	93444
Zip Code2	
Mailing Address Line1	P. O. BOX 5531
Mailing Address Line2	
Mailing City	SANTA MARIA
Mailing State	CA
Mailing Zip Code1	93456
Mailing Zip Code2	5531
Certification Type	DBE
EMail	fidaniel@charter.net
Contact Name	IRENE DANIEL
Area Code	(805)
Phone Number	929-6854
Alt Area Code	( )
Alt Phone Number	
Fax Area Code	(805)
Fax Phone Number	929-6860
Agency Name	DEPARTMENT OF TRANSPORTATION
Counties	40; 42;
Districts	05;
DBE NAICS	238910; 238990;

4/14/16 Not bidding

ACDBE NAICS

Work Codes	C1910 GRADING; C3901 ASPHALT CONCRETE; C3930 PAVEMENT REINFORCING FABRIC;
Licenses	C12 Earthwork and Paving Contractor;
Trucks	
Gender	F
Ethnicity	HISPANIC
Firm Type	DBE
Firm ID	39218 ✓
Firm/DBA Name	PC&N CONSTRUCTION, INC
Address Line1	5301-F BYRON HOT SPRINGS ROAD
Address Line2	
City	BYRON
State	CA
Zip Code1	94514
Zip Code2	
Mailing Address Line1	
Mailing Address Line2	
Mailing City	
Mailing State	
Mailing Zip Code1	
Mailing Zip Code2	
Certification Type	DBE
EMail	cplum@pcnconstructioninc.com
Contact Name	CHRISTI PLUM
Area Code	(925)
	634-4567

4/14/16 Left Voicemail

Phone Number	
Alt Area Code	( )
Alt Phone Number	
Fax Area Code	(925)
Fax Phone Number	634-4339
Agency Name	BAY AREA RAPID TRANSIT DISTRICT (BART)
Counties	01; 02; 03; 04; 05; 06; 07; 09; 10; 11; 12; 16; 17; 18; 20; 21; 22; 23; 24; 26; 27; 28; 29; 31; 32; 34; 35; 38; 39; 40; 41; 43; 44; 45; 46; 47; 48; 49; 50; 51; 52; 53; 54; 55; 57; 58;
Districts	01; 02; 03; 04; 05; 06; 09; 10;
DBE NAICS	237310;

ACDBE NAICS

Work Codes	C0683 GUARD RAILINGS & BARRIERS SUPPLIER; C8320 METAL BEAM GUARD RAILING; C8391 METAL BEAM BARRIER;
Licenses	A General Engineering Contractor;
Trucks	
Gender	F
Ethnicity	CAUCASIAN
Firm Type	DBE

Firm ID	38801 ✓
Firm/DBA Name	PEREZ ASPHALT CONSTRUCTION LTD
Address Line1	2436 OAK STREET SUITE B
Address Line2	
City	BAKERSFIELD
State	CA
Zip Code1	93301
Zip Code2	2654
Mailing Address Line1	
Mailing Address Line2	
Mailing City	
Mailing State	
Mailing Zip Code1	
Mailing Zip Code2	
Certification Type	DBE
EMail	kelly@perezasphalt.com
Contact Name	KELLY EDWARDS
Area Code	(661)
Phone Number	872-9093
Alt Area Code	( )
Alt Phone Number	
Fax Area Code	(661)
Fax Phone Number	872-9099
Agency Name	LOS ANGELES COUNTY METRO TRANSPORTATION AUTHORITY (MTA)
Counties	10; 14; 15; 16; 19; 20; 24; 40; 42; 54;
Districts	05; 06; 07; 09; 10;
DBE NAICS	237310; 238910;

4/14/14 New to Survey

ACDBE NAICS

Work Codes	C2602 AGGREGATE BASE; C3901 ASPHALT CONCRETE; D3530 CONSTRUCTION & RELATED MACHINERY;
Licenses	C12 Earthwork and Paving Contractor;
Trucks	
Gender	F
Ethnicity	HISPANIC
Firm Type	DBE

Firm ID	43150 ✓
Firm/DBA Name	PG CUTTING SERVICES
Address Line1	29363 NORTH LAKE DRIVE
Address Line2	
City	LAKE ELSINORE
State	CA
Zip Code1	92530
Zip Code2	

Mailing Address Line1	P.O. BOX 695
Mailing Address Line2	
Mailing City	LAKE ELSINORE
Mailing State	CA
Mailing Zip Code1	92531
Mailing Zip Code2	
Certification Type	DBE
EMail	belinda.garcia@pgcutting.com
Contact Name	BELINDA GARCIA
Area Code	(951)
Phone Number	245-6464
Alt Area Code	(951)
Alt Phone Number	595-1109
Fax Area Code	(951)
Fax Phone Number	471-1476
Agency Name	DEPARTMENT OF TRANSPORTATION
Counties	01; 02; 03; 05; 06; 07; 09; 10; 12; 15; 16; 17; 19; 20; 21; 22; 23; 24; 25; 26; 27; 28; 29; 30; 31; 33; 34; 36; 37; 38; 39; 40; 41; 42; 43; 44; 46; 48; 50; 51; 54; 55; 56; 57; 58;
Districts	01; 02; 03; 04; 05; 06; 07; 08; 09; 10; 11; 12;
DBE NAICS	238910; 238990;

ACDBE NAICS

Work Codes	C1531 PLANE ASPHALT CONCRETE; C4201 GROOVE & GRIND PAVEMENT; C7602 SAW CUTTING; C9904 CORING;
Licenses	C61 Limited Specialty Contractor; D06 Concrete Related Services;
Trucks	
Gender	M
Ethnicity	HISPANIC
Firm Type	DBE

Firm ID	40529
Firm/DBA Name	PK CONSTRUCTION
Address Line1	2502 EL SOL
Address Line2	
City	ALTADENA
State	CA
Zip Code1	91001
Zip Code2	
Mailing Address Line1	2362 WINDSOR
Mailing Address Line2	
Mailing City	ALTADENA
Mailing State	CA
Mailing Zip Code1	91001
Mailing Zip Code2	
Certification Type	DBE
EMail	zkkingpk81@gmail.com
Contact Name	ZHAN PAUL KING
Area Code	(626)
Phone Number	773-6963
Alt Area Code	( )
Alt Phone Number	
Fax Area Code	( )
Fax Phone Number	
Agency Name	DEPARTMENT OF TRANSPORTATION
Counties	19; 30; 33; 36; 42; 43; 56;
Districts	04; 05; 07; 08; 12;
DBE NAICS	237110; 237310; 238110;

ACDBE NAICS

Work Codes	C2800 CONCRETE BASE; C5100 CONCRETE STRUCTURE; C5105 MINOR CONCRETE STRUCTURE;
Licenses	A General Engineering Contractor; B General Building Contractor; C08 Concrete Contractor;
Trucks	
Gender	M
Ethnicity	BLACK

Firm Type	DBE
Firm ID	651 ✓
Firm/DBA Name	PRE-CON PRODUCTS
Address Line1	240 LOS ANGELES AVENUE
Address Line2	
City	SIMI VALLEY
State	CA
Zip Code1	93065
Zip Code2	
Mailing Address Line1	P O BOX 940669
Mailing Address Line2	
Mailing City	SIMI VALLEY
Mailing State	CA
Mailing Zip Code1	93094
Mailing Zip Code2	
Certification Type	DBE
EMail	danz@pre-conproducts.com
Contact Name	DANIEL ZARRAONANDIA
Area Code	(805)
Phone Number	527-0841
Alt Area Code	( )
Alt Phone Number	
Fax Area Code	(805)
Fax Phone Number	306-2498
Agency Name	DEPARTMENT OF TRANSPORTATION
Counties	19; 27; 30; 35; 36; 40; 42; 56;
Districts	05; 07; 08; 12;
DBE NAICS	237310; 238110; 238120; 238990; 327310; 327331; 327390;
ACDBE NAICS	
Work Codes	C0651 CONCRETE & CEMENT SUPPLIER; C5501 STEEL STRUCTURES; C5570 STEEL CRIB WALL; D3240 CEMENT, HYDRAULIC; D3270 CONCRETE, GYPSUM, & PLASTER PRODUCTS;
Licenses	A General Engineering Contractor; C08 Concrete Contractor; C42 Sanitation System Contractor;
Trucks	
Gender	M
Ethnicity	HISPANIC
Firm Type	DBE

DON'T CALL

Firm ID	34174 ✓
Firm/DBA Name	PROFESSIONAL CONCRETE SAWING INC.
Address Line1	P.O. BOX 3348
Address Line2	
City	MERCED
State	CA
Zip Code1	95344
Zip Code2	
Mailing Address Line1	P.O. BOX 3348
Mailing Address Line2	
Mailing City	MERCED
Mailing State	CA
Mailing Zip Code1	95344
Mailing Zip Code2	
Certification Type	DBE
EMail	davidscott@gvni.com
Contact Name	DAVID SCOTT
Area Code	(209)
Phone Number	722-2226
Alt Area Code	(510)
Alt Phone Number	537-3781
Fax Area Code	(209)
Fax Phone Number	722-2227
Agency Name	SAN MATEO COUNTY TRANSIT DISTRICT (SAMTRANS)/JPB
Counties	00;
Districts	00;
DBE NAICS	237310; 238110; 238910;

4/14/16 Left voicemail

ACDBE NAICS

Work Codes	C1601 CLEARING & GRUBBING; C1901 ROADWAY EXCAVATION; C1920 STRUCTURE EXCAVATION; C1930 STRUCTURE BACKFILL; C1940 DITCHES EXCAVATION; C9980 DEMOLITION;
Licenses	D06 Concrete Related Services;
Trucks	
Gender	M
Ethnicity	BLACK
Firm Type	DBE
Firm ID	5616 ✓
Firm/DBA Name	QUALITY HYDROSEEDING & RESTORATION
Address Line1	2013 ORANGE AVE
Address Line2	
City	RAMONA
State	CA
Zip Code1	92065
Zip Code2	5550
Mailing Address Line1	
Mailing Address Line2	
Mailing City	
Mailing State	
Mailing Zip Code1	
Mailing Zip Code2	
Certification Type	DBE
EMail	poundstone@live.com
Contact Name	CYNTHIA D POUNDSTONE
Area Code	(760)
Phone Number	789-8040
Alt Area Code	( )
Alt Phone Number	
Fax Area Code	(760)
Fax Phone Number	789-5168
Agency Name	DEPARTMENT OF TRANSPORTATION
Counties	00;
Districts	00;
DBE NAICS	561730;

4/14/16 bfx Viviana

ACDBE NAICS

Work Codes	C0620 LANDSCAPING & NURSERY SUPPLIER; C2030 EROSION CONTROL; C2066 TEMPORARY EROSION CONTROL;
Licenses	C27 Landscaping Contractor;
Trucks	
Gender	F
Ethnicity	CAUCASIAN
Firm Type	DBE
Firm ID	41743 ✓
Firm/DBA Name	QUANTUM CONSTRUCTION COMPANY
Address Line1	6083 NORTH FIGARDEN DRIVE # 140
Address Line2	
City	FRESNO
State	CA
Zip Code1	93722
Zip Code2	
Mailing Address Line1	
Mailing Address Line2	
Mailing City	
Mailing State	
Mailing Zip Code1	
Mailing Zip Code2	
Certification Type	DBE
EMail	david.soto@quantumconstructionco.com
Contact Name	DAVID SOTO
	(559)

4/14/16 bfx Viviana

Area Code	
Phone Number	431-7940
Alt Area Code	(559)
Alt Phone Number	318-6002
Fax Area Code	(559)
Fax Phone Number	431-7940
Agency Name	CITY OF FRESNO
Counties	07; 10; 15; 16; 20; 22; 24; 27; 40; 42; 44; 50; 54; 56;
Districts	04; 05; 06; 07; 10;
DBE NAICS	237310; 237990; 238110; 238990; 423320; 541618;

ACDBE NAICS

Work Codes	C5105 MINOR CONCRETE STRUCTURE; C7301 CONCRETE CURB & SIDEWALK - MISC; C8700 CONSULTANT, NON ENGINEERING; C8714 CONSULTANT, PROJECT MANAGEMENT/ BUSINESS ADMIN; C8773 Construction Management - Highway, Street and Bridge Construction; C8776 Construction Management - Other Heavy and Civil Construction;
Licenses	A General Engineering Contractor;
Trucks	
Gender	M
Ethnicity	HISPANIC
Firm Type	DBE

Firm ID	16109 ✓
Firm/DBA Name	R.J. SAFETY SUPPLY COMPANY INC. DON'T CALL
Address Line1	7320 CONVOY COURT
Address Line2	
City	SAN DIEGO
State	CA
Zip Code1	92111
Zip Code2	
Mailing Address Line1	
Mailing Address Line2	
Mailing City	
Mailing State	
Mailing Zip Code1	
Mailing Zip Code2	
Certification Type	DBE
EMail	drodriguez@rjsafety.com; tifaniswink@rjsafety.com
Contact Name	DIANE RODRIGUEZ
Area Code	(858)
Phone Number	541-2880
Alt Area Code	( )
Alt Phone Number	
Fax Area Code	(858)
Fax Phone Number	541-2898
Agency Name	DEPARTMENT OF TRANSPORTATION
Counties	00;
Districts	00;
DBE NAICS	423490; 424990;

ACDBE NAICS

Work Codes	C0612 SAFETY SUPPLIER; C0699 TOOLS Supplier;
Licenses	
Trucks	
Gender	F
Ethnicity	CAUCASIAN
Firm Type	DBE

Firm ID	33455 ✓
Firm/DBA Name	RAILCAR QUALITY SERVICES, INC. DON'T CALL
Address Line1	2377 GOLD MEADOW WAY, SUITE 100
Address Line2	
City	GOLD RIVER
State	CA
	95670

Zip Code1	
Zip Code2	
Mailing Address Line1	
Mailing Address Line2	
Mailing City	
Mailing State	
Mailing Zip Code1	
Mailing Zip Code2	
Certification Type	DBE
EMail	RQSQAR@aol.com
Contact Name	LAIN LEE, JR.
Area Code	(916)
Phone Number	526-2719
Alt Area Code	( )
Alt Phone Number	
Fax Area Code	(800)
Fax Phone Number	428-2508
Agency Name	SAN FRANCISCO MUNICIPAL TRANSPORTATION AGENCY
Counties	00;
Districts	00;
DBE NAICS	541330; 541618; 541690;

ACDBE NAICS

Work Codes	C0612 SAFETY SUPPLIER; C8700 CONSULTANT, NON ENGINEERING; C8701 BUSINESS ADMINISTRATION; C8702 MANAGEMENT INFORMATION SYSTEMS; C8707 FEASIBILITY STUDIES; C8730 SAFETY STUDIES; I8740 MANAGEMENT & PUBLIC RELATIONS; I8990 SERVICES, NEC;
Licenses	
Trucks	
Gender	M
Ethnicity	BLACK
Firm Type	DBE

Firm ID	22173
Firm/DBA Name	RAMINHA CONSTRUCTION, INC.
Address Line1	6805 SYCAMORE RD
Address Line2	
City	ATASCADERO
State	CA
Zip Code1	93422
Zip Code2	
Mailing Address Line1	
Mailing Address Line2	
Mailing City	
Mailing State	
Mailing Zip Code1	
Mailing Zip Code2	
Certification Type	DBE
EMail	RAMINHACONSTRUCTION@GMAIL.COM
Contact Name	DAVID LYLE RAMINHA
Area Code	(805)
Phone Number	461-0052
Alt Area Code	( )
Alt Phone Number	
Fax Area Code	(805)
Fax Phone Number	461-0053
Agency Name	DEPARTMENT OF TRANSPORTATION
Counties	10; 15; 40; 42; 54;
Districts	05; 06;
DBE NAICS	237310; 237990; 238910;

4/14/16
not bidding

ACDBE NAICS

Work Codes	C1601 CLEARING & GRUBBING; C1901 ROADWAY EXCAVATION; C1910 GRADING; C1920 STRUCTURE EXCAVATION; C1930 STRUCTURE BACKFILL; C1940 DITCHES EXCAVATION; C2065 IRRIGATION SYSTEM; C2201 FINISHING ROADWAY; C2501 AGGREGATE SUBBASE; C2602

	AGGREGATE BASE; C5100 CONCRETE STRUCTURE; C5105 MINOR CONCRETE STRUCTURE; C6819 FILTER FABRIC; C6900 DOWNDRAIN; C7000 PLASTIC PIPE; C7191 SEWER MANHOLE; C9872 SEWER CONNECTION;
Licenses	A General Engineering Contractor;
Trucks	
Gender	M
Ethnicity	HISPANIC
Firm Type	DBE
Firm ID	29224 ✓
Firm/DBA Name	RD CONSTRUCTION GENERAL ENGINEERING, INC.
Address Line1	1026 MEADOW VIEW COURT
Address Line2	
City	CORONA
State	CA
Zip Code1	92880
Zip Code2	
Mailing Address Line1	1026 MEADOWVIEW COURT
Mailing Address Line2	
Mailing City	CORONA
Mailing State	CA
Mailing Zip Code1	92880
Mailing Zip Code2	
Certification Type	DBE
EMail	rdconst69@netzero.com
Contact Name	RUBEN DIAZ
Area Code	(951)
Phone Number	279-5020
Alt Area Code	( )
Alt Phone Number	
Fax Area Code	(951)
Fax Phone Number	279-5020
Agency Name	DEPARTMENT OF TRANSPORTATION
Counties	00;
Districts	00;
DBE NAICS	238110; 238120;

4/14/16 no answer & no voicemail

ACDBE NAICS

Work Codes	C5105 MINOR CONCRETE STRUCTURE; C5110 CONCRETE SURFACE FINISH; C5111 CONCRETE OVERLAY, DRILL & BOND;
Licenses	A General Engineering Contractor; C08 Concrete Contractor;
Trucks	
Gender	M
Ethnicity	HISPANIC
Firm Type	DBE
Firm ID	2275 ✓
Firm/DBA Name	REBEL CONCRETE BREAKING SERVICE
Address Line1	1618 E. 87 PL.
Address Line2	
City	LOS ANGELES
State	CA
Zip Code1	90002
Zip Code2	2002
Mailing Address Line1	
Mailing Address Line2	
Mailing City	
Mailing State	
Mailing Zip Code1	
Mailing Zip Code2	
Certification Type	DBE
EMail	rebelconcretebreaking@yahoo.com
Contact Name	JAMES E. HINES
Area Code	(323)
Phone Number	574-9774
Alt Area Code	( )

4/14/16 left voicemail

Alt Phone Number	
Fax Area Code	(323)
Fax Phone Number	563-8311
Agency Name	DEPARTMENT OF TRANSPORTATION
Counties	19; 30; 33; 37; 42;
Districts	05; 07; 08; 11; 12;
DBE NAICS	238910; 238990;

ACDBE NAICS

Work Codes	C1940 DITCHES EXCAVATION; C3910 PAVING ASPHALT (ASPHALT CONCRETE); C9980 DEMOLITION; C9981 BUILDING MOVER;
Licenses	C12 Earthwork and Paving Contractor; C21 Building Moving / Demolition Contractor;
Trucks	
Gender	M
Ethnicity	BLACK
Firm Type	DBE

Firm ID	37471 ✓
Firm/DBA Name	RIO JORDAN CONSTRUCTION
Address Line1	7432 LEMORAN AVE
Address Line2	
City	PICO RIVERA
State	CA
Zip Code1	90660
Zip Code2	
Mailing Address Line1	
Mailing Address Line2	
Mailing City	
Mailing State	
Mailing Zip Code1	
Mailing Zip Code2	
Certification Type	DBE
EMail	jordan@riojordaninc.com
Contact Name	JORDAN SOTO
Area Code	(562)
Phone Number	942-0228
Alt Area Code	( )
Alt Phone Number	
Fax Area Code	(888)
Fax Phone Number	308-0936
Agency Name	DEPARTMENT OF TRANSPORTATION
Counties	10; 13; 15; 16; 19; 30; 33; 36; 37; 42; 56;
Districts	05; 06; 07; 08; 11; 12;
DBE NAICS	237110; 237310; 237990; 238110;

4/14/16 left Vmail

ACDBE NAICS

Work Codes	C3901 ASPHALT CONCRETE; C5110 CONCRETE SURFACE FINISH; C5135 CONCRETE BLOCK & MASONRY RETAINING WALL;
Licenses	A General Engineering Contractor;
Trucks	
Gender	M
Ethnicity	HISPANIC
Firm Type	DBE

Firm ID	4912 ✓
Firm/DBA Name	RIVERA MASONRY INCORPORATED
Address Line1	1319 W. EDGEMONT AVENUE
Address Line2	
City	PHOENIX
State	AZ
Zip Code1	85007
Zip Code2	
Mailing Address Line1	
Mailing Address Line2	

4/14/16 no answer & no vmail machine.

Mailing City	
Mailing State	
Mailing Zip Code1	
Mailing Zip Code2	
Certification Type	DBE
EMail	riveramasonry@aol.com
Contact Name	ALBERT RIVERA
Area Code	(623)
Phone Number	245-1212
Alt Area Code	(623)
Alt Phone Number	205-4194
Fax Area Code	( )
Fax Phone Number	
Agency Name	DEPARTMENT OF TRANSPORTATION
Counties	19; 27; 28; 30; 34; 37; 38;
Districts	03; 04; 05; 07; 11; 12;
DBE NAICS	238140;

ACDBE NAICS

Work Codes	C5135 CONCRETE BLOCK & MASONRY RETAINING WALL; C5180 SOUND WALL (MASONRY BLOCK - CONCRETE); C9842 MASONRY;
Licenses	C29 Masonry Contractor;
Trucks	
Gender	M
Ethnicity	HISPANIC
Firm Type	DBE

Firm ID	34501 ✓
Firm/DBA Name	ROBERT'S BACKHOE SERVICE, INC.
Address Line1	32987 TURTLE DOVE DRIVE
Address Line2	
City	LAKE ELSINORE
State	CA
Zip Code1	92530
Zip Code2	
Mailing Address Line1	
Mailing Address Line2	
Mailing City	
Mailing State	
Mailing Zip Code1	
Mailing Zip Code2	
Certification Type	DBE
EMail	rbsil997@yahoo.com
Contact Name	ROBERT CERVANTES
Area Code	(909)
Phone Number	678-0813
Alt Area Code	( )
Alt Phone Number	
Fax Area Code	(909)
Fax Phone Number	678-5957
Agency Name	CITY OF LOS ANGELES
Counties	00;
Districts	00;
DBE NAICS	237310; 237990; 238910; 532412;

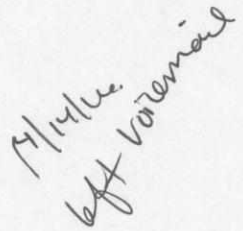

ACDBE NAICS

Work Codes	C6200 ALTERNATIVE PIPE CULVERT; C7035 WELDED STEEL PIPE;
Licenses	A General Engineering Contractor;
Trucks	
Gender	M
Ethnicity	HISPANIC
Firm Type	DBE

Firm ID	14054 ✓

Firm/DBA Name	ROCK STRUCTURES CONSTRUCTION COMPANY
Address Line1	11126 SILVERTON CT.
Address Line2	
City	CORONA
State	CA
Zip Code1	92881
Zip Code2	
Mailing Address Line1	
Mailing Address Line2	
Mailing City	
Mailing State	
Mailing Zip Code1	
Mailing Zip Code2	
Certification Type	DBE
EMail	rockstructures@sbcglobal.net
Contact Name	ANTONIO T. PAREDES
Area Code	(951)
Phone Number	371-1112
Alt Area Code	( )
Alt Phone Number	
Fax Area Code	(951)
Fax Phone Number	278-2802
Agency Name	CITY OF LOS ANGELES
Counties	19; 30; 33; 36; 37; 42;
Districts	05; 07; 08; 11; 12;
DBE NAICS	212312; 212313; 212319; 212321; 238910; 238990;
ACDBE NAICS	
Work Codes	C0626 GRANITE & MARBLE SUPPLIER; C1601 CLEARING & GRUBBING; C1901 ROADWAY EXCAVATION; C1920 STRUCTURE EXCAVATION; C1930 STRUCTURE BACKFILL; C1940 DITCHES EXCAVATION; C9907 CONSTRUCTION EQUIPMENT RENTAL; C9908 HEAVY EQUIPMENT RENTAL (OWNED EQUP ONLY); C9980 DEMOLITION;
Licenses	A General Engineering Contractor; EC Civil Engineer;
Trucks	STANDARD DUMP TRUCK - 1;
Gender	M
Ethnicity	HISPANIC
Firm Type	DBE

4/14/16 # is not correct.

Firm ID	41661
Firm/DBA Name	RUBECON BUILDERS INC.
Address Line1	3450 THIRD STREET, BUILDING 1B
Address Line2	
City	SAN FRANCISCO
State	CA
Zip Code1	94124
Zip Code2	
Mailing Address Line1	
Mailing Address Line2	
Mailing City	
Mailing State	
Mailing Zip Code1	
Mailing Zip Code2	
Certification Type	DBE
EMail	ruben@rubecon.com; office@rubecon.com
Contact Name	RUBEN SANTANA
Area Code	(415)
Phone Number	206-7740
Alt Area Code	( )
Alt Phone Number	
Fax Area Code	(415)
Fax Phone Number	206-1750
Agency Name	SAN FRANCISCO MUNICIPAL TRANSPORTATION AGENCY
Counties	01; 07; 10; 19; 21; 24; 27; 28; 30; 34; 38; 40; 41; 43; 44; 48; 49; 50;
Districts	03; 04; 05; 06; 07; 10; 12;
DBE NAICS	236210; 236220; 237310; 238110; 238130; 238210; 238310; 238350;

4/14/16 Not binding too far.

ACDBE NAICS

Work Codes	C5100 CONCRETE STRUCTURE; C8783 Engineering - Structural; C8903 ELECTRICAL; C9802 BUILDING CONSTRUCTION; C9822 CARPENTRY; C9827 DRYWALL CONSTRUCTION; D2430 MILLWORK, PLYWOOD & STRUCTURAL MEMBERS;
Licenses	A General Engineering Contractor; B General Building Contractor; C05 Framing and Rough Carpentry Contractor; C06 Cabinet, Millwork and Finish Carpentry Contractor; C08 Concrete Contractor; C09 Drywall Contractor; C10 Electrical Contractor;
Trucks	
Gender	M
Ethnicity	HISPANIC
Firm Type	DBE
Firm ID	36907
Firm/DBA Name	RUDY'S LANDSCAPE & IRRIGATION DESIGN
Address Line1	607 VINELAND
Address Line2	
City	BAKERSFIELD
State	CA
Zip Code1	93313
Zip Code2	
Mailing Address Line1	P.O. BOX 70801
Mailing Address Line2	
Mailing City	BAKERSFIELD
Mailing State	CA
Mailing Zip Code1	93387
Mailing Zip Code2	
Certification Type	DBE
EMail	
Contact Name	RADOLFO C. ZUNIGA
Area Code	(661)
Phone Number	325-3596
Alt Area Code	( )
Alt Phone Number	
Fax Area Code	(661)
Fax Phone Number	322-7854
Agency Name	CITY OF FRESNO
Counties	10; 15; 16; 24; 39; 40; 42; 54; 56;
Districts	05; 06; 07; 10;
DBE NAICS	561730;

4/14/16 Left voicemail.

ACDBE NAICS

Work Codes	A0710 SOIL PREPARATION SERVICES; A0780 LANDSCAPE & HORTICULTURAL SERVICES; C0620 LANDSCAPING & NURSERY SUPPLIER; C2000 HIGHWAY PLANTING; C2020 SOIL AMENDMENTS; C2021 HYDROSEEDING; C2030 EROSION CONTROL; C2065 IRRIGATION SYSTEM;
Licenses	C27 Landscaping Contractor;
Trucks	
Gender	M
Ethnicity	HISPANIC
Firm Type	DBE
Firm ID	32785
Firm/DBA Name	RUPERT CONSTRUCTION SUPPLY, LP
Address Line1	12405 GOLD FLAKE CT.
Address Line2	
City	RANCHO CORDOVA
State	CA
Zip Code1	95741
Zip Code2	
Mailing Address Line1	3941 PARK DR., STE. 20-487
Mailing Address Line2	
Mailing City	EL DORADO HILLS
Mailing State	CA
Mailing Zip Code1	95762
Mailing Zip Code2	4549

4/14/16 no answer

Certification Type	DBE
EMail	karen@rupertsupply.com
Contact Name	KAREN WONNENBERG
Area Code	(925)
Phone Number	229-5577
Alt Area Code	( )
Alt Phone Number	
Fax Area Code	(916)
Fax Phone Number	673-9737
Agency Name	DEPARTMENT OF TRANSPORTATION
Counties	00;
Districts	00;
DBE NAICS	423990; 444190;
ACDBE NAICS	
Work Codes	C0653 STEEL SOLDIER PILES; C0654 TIMBER LAGGING; C0670 PIPE SUPPLIER; C0698 BUILDING MATERIAL SUPPLIER; C0900 BRIDGE DECK MATERIALS SUPPLIERS; C5190 JOINT SEAL - WATER STOP;
Licenses	
Trucks	
Gender	F
Ethnicity	CAUCASIAN
Firm Type	DBE
Firm ID	37219
Firm/DBA Name	RUSSELL CRESS CO., INC.
Address Line1	127 HIGHLAND AVENUE
Address Line2	
City	MONROE
State	NY
Zip Code1	10950
Zip Code2	
Mailing Address Line1	
Mailing Address Line2	
Mailing City	
Mailing State	
Mailing Zip Code1	
Mailing Zip Code2	
Certification Type	DBE
EMail	rdcress@frontiernet.net
Contact Name	RUSSELL CRESS
Area Code	(201)
Phone Number	488-7111
Alt Area Code	( )
Alt Phone Number	
Fax Area Code	(201)
Fax Phone Number	488-7411
Agency Name	BAY AREA RAPID TRANSIT DISTRICT (BART)
Counties	00;
Districts	00;
DBE NAICS	339950; 541850;
ACDBE NAICS	
Work Codes	C1200 CONSTRUCTION AREA SIGNS; C5601 SIGN STRUCTURE;
Licenses	
Trucks	
Gender	M
Ethnicity	CAUCASIAN
Firm Type	DBE
Firm ID	5572
Firm/DBA Name	S & L FENCE CO.
Address Line1	1096 FULTON AVE
Address Line2	

City	SUNNYVALE
State	CA
Zip Code1	94086
Zip Code2	
Mailing Address Line1	
Mailing Address Line2	
Mailing City	
Mailing State	
Mailing Zip Code1	
Mailing Zip Code2	
Certification Type	DBE
EMail	sales@slfence.com
Contact Name	null LUCY CASTILLO
Area Code	(408)
Phone Number	745-7021
Alt Area Code	( )
Alt Phone Number	
Fax Area Code	(408)
Fax Phone Number	745-7146
Agency Name	SANTA CLARA VALLEY TRANSPORTATION AUTHORITY (VTA)
Counties	01; 07; 21; 27; 38; 41; 43; 44;
Districts	04; 05;
DBE NAICS	238990;

4/14/16 left voicemail

ACDBE NAICS

Work Codes	C8000 FENCING CONTRACTOR;
Licenses	C13 Fencing Contractor;
Trucks	
Gender	M
Ethnicity	HISPANIC
Firm Type	DBE

Firm ID	34994
Firm/DBA Name	S CHAVES CONSTRUCTION, INC.
Address Line1	711 EVANS ROAD
Address Line2	
City	SAN LUIS OBISPO
State	CA
Zip Code1	93401
Zip Code2	
Mailing Address Line1	11545 LOS OSOS VALLEY ROAD, STE C3
Mailing Address Line2	
Mailing City	SAN LUIS OBISPO
Mailing State	CA
Mailing Zip Code1	93405
Mailing Zip Code2	
Certification Type	DBE
EMail	terri@schavesconstruction.com
Contact Name	TERRI CHAVES
Area Code	(805)
Phone Number	543-9340
Alt Area Code	( )
Alt Phone Number	
Fax Area Code	(805)
Fax Phone Number	543-9341
Agency Name	DEPARTMENT OF TRANSPORTATION
Counties	15; 27; 40; 42;
Districts	05; 06;
DBE NAICS	221310; 237110; 237130; 237310; 238910;

4/14/16 not listening

ACDBE NAICS

Work Codes	C1601 CLEARING & GRUBBING; C1701 DEVELOP WATER SUPPLY; C1901 ROADWAY EXCAVATION; C1910 GRADING; C1920 STRUCTURE EXCAVATION; C1930 STRUCTURE BACKFILL; C1940 DITCHES

	EXCAVATION; C9810 SMALL STRUCTURES; C9980 DEMOLITION; E4940 WATER SUPPLY; E4970 IRRIGATION SYSTEMS;
Licenses	A General Engineering Contractor;
Trucks	
Gender	F
Ethnicity	HISPANIC
Firm Type	DBE
Firm ID	42496
Firm/DBA Name	SAFETY VIBE, INC.
Address Line1	2350 CORPORATE PLACE #A105
Address Line2	
City	MONTEREY PARK
State	CA
Zip Code1	91754
Zip Code2	
Mailing Address Line1	
Mailing Address Line2	
Mailing City	
Mailing State	
Mailing Zip Code1	
Mailing Zip Code2	
Certification Type	DBE
EMail	[redacted]@safetyvibe.com
Contact Name	DON LILLIA
Area Code	(626)
Phone Number	281-8444
Alt Area Code	(310)
Alt Phone Number	903-2279
Fax Area Code	[redacted]
Fax Phone Number	
Agency Name	LOS ANGELES COUNTY METRO TRANSPORTATION AUTHORITY (MTA)
Counties	00;
Districts	00;
DBE NAICS	423390; 423490; 423840; 424950;
ACDBE NAICS	
Work Codes	C0600 MISC SUPPLIERS; D2850 PAINTS & ALLIED PRODUCTS; D3690 MISC ELECTRICAL EQUIPMENT & SUPPLIES; G1003 WHOLESALE TRADE AGENTS AND BROKERS; G1004 CONSTRUCTION MATERIAL WHOLESALER & DISTRIBUTOR;
Licenses	
Trucks	
Gender	F
Ethnicity	HISPANIC
Firm Type	DBE
Firm ID	1080
Firm/DBA Name	SAMROD CORPORATION
Address Line1	151 EAST AVE., H-8
Address Line2	
City	LANCASTER
State	CA
Zip Code1	93535
Zip Code2	
Mailing Address Line1	
Mailing Address Line2	
Mailing City	
Mailing State	
Mailing Zip Code1	
Mailing Zip Code2	
Certification Type	DBE
EMail	mrodriguez@samrodcorp.com
Contact Name	MICHAEL RODRIGUEZ
Area Code	(661)
Phone Number	945-3602
Alt Area Code	( )

Alt Phone Number	
Fax Area Code	(661)
Fax Phone Number	949-8536
Agency Name	CITY OF LOS ANGELES
Counties	10; 14; 15; 19; 26; 33; 36; 42; 56;
Districts	05; 06; 07; 08; 09;
DBE NAICS	236220; 237310; 238110;
ACDBE NAICS	
Work Codes	C1575 REMOVE BRIDGE ITEM; C1580 MODIFY BRIDGE ITEM; C2800 CONCRETE BASE; C9801 BUILDING CONSTRUCTION; C9846 ADDITIONS, ALTERATIONS OR REPAIRS;
Licenses	A General Engineering Contractor; C08 Concrete Contractor;
Trucks	
Gender	M
Ethnicity	HISPANIC
Firm Type	DBE
Firm ID	41565
Firm/DBA Name	SAN JOAQUIN VALLEY CONSTRUCTION GROUP, LLC
Address Line1	P.O. BOX 2506
Address Line2	
City	BAKERSFIELD
State	CA
Zip Code1	93303
Zip Code2	
Mailing Address Line1	
Mailing Address Line2	
Mailing City	
Mailing State	
Mailing Zip Code1	
Mailing Zip Code2	
Certification Type	DBE
EMail	marvindeanllc@sbcglobal.net
Contact Name	MARVIN DEAN
Area Code	(661)
Phone Number	747-1465
Alt Area Code	( )
Alt Phone Number	
Fax Area Code	(661)
Fax Phone Number	323-9287
Agency Name	CITY OF FRESNO
Counties	10; 15; 19; 20; 24; 34; 37; 39; 40; 43; 44; 50; 54; 56;
Districts	03; 04; 05; 06; 07; 10; 11;
DBE NAICS	237110; 237130; 238910; 238990; 541350; 541618; 541620; 541890; 561320; 561439; 561499; 561920; 561990; 562998; 611430;
ACDBE NAICS	
Work Codes	C1901 ROADWAY EXCAVATION; C7000 PLASTIC PIPE; C7140 CLAY SEWER PIPE; C7180 CAST IRON SEWER PIPE; C8700 CONSULTANT, NON ENGINEERING; C8701 BUSINESS ADMINISTRATION; C8712 PUBLIC RELATIONS; C8714 CONSULTANT, PROJECT MANAGEMENT/ BUSINESS ADMIN; C8731 Building Inspection Services; C8770 CONSTRUCTION MANAGEMENT; C8771 Construction Management - Commercial and Institutional Building Construction; C8772 Construction Management - Institutional Building Construction; C8773 Construction Management - Highway, Street and Bridge Construction; C8774 Construction Management - Land Subdivision; C8775 Construction Management - Oil and Gas Pipeline and Releted Structure Construction; C8776 Construction Management - Other Heavy and Civil Construction; C8777 Construction Management - Power and Communication Line and Related Structure Construction; C8778 Construction Management - Water and Sewer Line and Related Structure Construction; C8837 Citizen, Community Involvement; E4955 WASTE MANAGEMENT CONSULTING SERVICES; I8610 BUSINESS ASSOCIATIONS; I8640 CIVIC & SOCIAL ASSOCIATIONS; I8740 MANAGEMENT & PUBLIC RELATIONS;
Licenses	A General Engineering Contractor; B General Building Contractor; C21 Building Moving / Demolition Contractor; C31 Construction Zone Traffic Control Contractor; HAZ Hazardous Waste;
Trucks	
Gender	M
Ethnicity	BLACK
Firm Type	DBE
Firm ID	31809

Firm/DBA Name	SANTA CLARITA VALLEY ELECTRIC
Address Line1	24573 EBELDEN AVE
Address Line2	
City	SANTA CLARITA
State	CA
Zip Code1	91321
Zip Code2	
Mailing Address Line1	PO BOX 801297
Mailing Address Line2	
Mailing City	SANTA CLARITA
Mailing State	CA
Mailing Zip Code1	91380
Mailing Zip Code2	
Certification Type	DBE
EMail	ryanmcalister@sbcglobal.net
Contact Name	RYAN MCALISTER
Area Code	(661)
Phone Number	775-3946
Alt Area Code	( )
Alt Phone Number	
Fax Area Code	(661)
Fax Phone Number	775-1535
Agency Name	CITY OF LOS ANGELES
Counties	19; 30; 42; 56;
Districts	05; 07; 12;
DBE NAICS	221119; 238210;

4/14/16 VOTEmail

ACDBE NAICS

Work Codes	C1201 TRAFFIC CONTROL SYSTEM; C9858 RESIDENTIAL ELECTRICAL; E4910 ELECTRIC SERVICES; E4930 COMBINATION UTILITY SERVICES;
Licenses	C10 Electrical Contractor;
Trucks	
Gender	M
Ethnicity	HISPANIC
Firm Type	DBE

Firm ID	35695
Firm/DBA Name	SEAPORT LIGHTING, INC.
Address Line1	6 VIA SANTANELLA
Address Line2	
City	RANCHO MIRAGE
State	CA
Zip Code1	92270
Zip Code2	
Mailing Address Line1	P.O. BOX 12541
Mailing Address Line2	
Mailing City	PALM DESERT
Mailing State	CA
Mailing Zip Code1	92255
Mailing Zip Code2	
Certification Type	DBE
EMail	info@seaportlighting.com
Contact Name	TERI L. JACKSON
Area Code	(760)
Phone Number	730-5906
Alt Area Code	( )
Alt Phone Number	
Fax Area Code	(866)
Fax Phone Number	268-2547
Agency Name	CITY OF LOS ANGELES
Counties	00;
Districts	00;
DBE NAICS	423220; 423610; 541410; 541620;

4/14/16 VOTEmail

ACDBE NAICS

Work Codes	C0686 ELECTRICAL & SIGNALS SUPPLIER; C8604 LIGHTING; C8700 CONSULTANT, NON ENGINEERING; C8705 DESIGN; I7388 INTERIOR DECORATING & DESIGN;
Licenses	
Trucks	
Gender	F
Ethnicity	CAUCASIAN
Firm Type	DBE
Firm ID	42246
Firm/DBA Name	SELECT MASONRY CONTRACTOR
Address Line1	7864 RHEIN COURT
Address Line2	
City	RANCHO CUCAMONGA
State	CA
Zip Code1	91739
Zip Code2	
Mailing Address Line1	
Mailing Address Line2	
Mailing City	
Mailing State	
Mailing Zip Code1	
Mailing Zip Code2	
Certification Type	DBE
EMail	leonard.mckinney@yahoo.com
Contact Name	JESSE LEONARD MC KINNEY
Area Code	(909)
Phone Number	463-4398
Alt Area Code	(909)
Alt Phone Number	376-9891
Fax Area Code	(909)
Fax Phone Number	463-4399
Agency Name	DEPARTMENT OF TRANSPORTATION
Counties	01; 02; 03; 04; 05; 06; 07; 08; 09; 10; 11; 12; 13; 14; 15; 16; 17; 18; 19; 20; 21; 22; 23; 24; 25; 26; 27; 28; 29; 30; 31; 32; 33; 34; 35; 36; 37; 38; 39; 40; 41; 42; 43; 44; 45; 46; 47; 48; 49; 50; 51; 52; 53; 54; 55; 56; 57; 58;
Districts	01; 02; 03; 04; 05; 06; 07; 08; 09; 10; 11; 12;
DBE NAICS	238140; 238390;

4/19/16 only work in Southern Calif.

ACDBE NAICS

Work Codes	C5135 CONCRETE BLOCK & MASONRY RETAINING WALL; C9842 MASONRY;
Licenses	C29 Masonry Contractor;
Trucks	
Gender	M
Ethnicity	BLACK
Firm Type	DBE
Firm ID	9241
Firm/DBA Name	SITEWORKS CONSTRUCTION, INC
Address Line1	3634 BICKERSTAFF ST
Address Line2	
City	LAFAYETTE
State	CA
Zip Code1	94549
Zip Code2	
Mailing Address Line1	PO BOX 1324
Mailing Address Line2	
Mailing City	LAFAYETTE
Mailing State	CA
Mailing Zip Code1	94549
Mailing Zip Code2	
Certification Type	DBE
EMail	kdesena@linkzone.com
Contact Name	KENT DESENA
Area Code	(925)
Phone Number	284-1437
Alt Area Code	( )

4/20 emailed

Alt Phone Number	
Fax Area Code	(925)
Fax Phone Number	256-8357
Agency Name	DEPARTMENT OF TRANSPORTATION
Counties	01; 06; 07; 09; 10; 15; 16; 17; 20; 21; 22; 23; 24; 27; 28; 29; 31; 34; 35; 38; 39; 40; 41; 43; 44; 45; 48; 49; 50; 51; 52; 53; 57; 58;
Districts	01; 02; 03; 04; 05; 06; 10;
DBE NAICS	237310; 238110; 238120; 238910; 238990;

ACDBE NAICS

Work Codes	C1601 CLEARING & GRUBBING; C1901 ROADWAY EXCAVATION; C1920 STRUCTURE EXCAVATION; C1930 STRUCTURE BACKFILL; C1940 DITCHES EXCAVATION; C5501 STEEL STRUCTURES; C5570 STEEL CRIB WALL; C9980 DEMOLITION;
Licenses	A General Engineering Contractor;
Trucks	
Gender	M
Ethnicity	ASIAN PACIFIC
Firm Type	DBE

Firm ID	7799 ✓
Firm/DBA Name	SJD CONSTRUCTION INC.
Address Line1	775 WAKEFIELD CT, STE B
Address Line2	
City	OAKDALE
State	CA
Zip Code1	95361
Zip Code2	1042
Mailing Address Line1	P.O.BOX 12320
Mailing Address Line2	
Mailing City	OAKDALE
Mailing State	CA
Mailing Zip Code1	95361
Mailing Zip Code2	1042
Certification Type	DBE
EMail	sjdconstr@yahoo.com
Contact Name	SANDRA CUNNINGHAM
Area Code	(209)
Phone Number	847-8939
Alt Area Code	( )
Alt Phone Number	
Fax Area Code	(209)
Fax Phone Number	847-0169
Agency Name	DEPARTMENT OF TRANSPORTATION
Counties	03; 04; 05; 06; 07; 09; 10; 20; 22; 24; 27; 28; 31; 34; 38; 39; 41; 48; 49; 50; 54; 55; 57; 58;
Districts	03; 04; 05; 06; 10;
DBE NAICS	237310; 238110; 238990;

4/19
closing business

ACDBE NAICS

Work Codes	C1200 CONSTRUCTION AREA SIGNS; C1201 TRAFFIC CONTROL SYSTEM; C1601 CLEARING & GRUBBING; C1901 ROADWAY EXCAVATION; C1920 STRUCTURE EXCAVATION; C1930 STRUCTURE BACKFILL; C1940 DITCHES EXCAVATION; C5100 CONCRETE STRUCTURE; C5501 STEEL STRUCTURES; C5570 STEEL CRIB WALL;
Licenses	A General Engineering Contractor;
Trucks	
Gender	F
Ethnicity	CAUCASIAN
Firm Type	DBE

Firm ID	2658 ✓
Firm/DBA Name	SM SALES DON'T CALL
Address Line1	17524 W. SIERRA HIGHWAY
Address Line2	
City	SANTA CLARITA
State	CA
Zip Code1	91351

Zip Code2	
Mailing Address Line1	
Mailing Address Line2	
Mailing City	
Mailing State	
Mailing Zip Code1	
Mailing Zip Code2	
Certification Type	DBE
EMail	jpusic@smsalesinc.com
Contact Name	JANIS PUSIC
Area Code	(661)
Phone Number	252-4735
Alt Area Code	( )
Alt Phone Number	
Fax Area Code	(661)
Fax Phone Number	299-1547
Agency Name	CITY OF LOS ANGELES
Counties	00;
Districts	00;
DBE NAICS	423320; 425120; 484220; 488510;

ACDBE NAICS

Work Codes	C0625 SAND & GRAVEL SUPPLIER; C0639 ASPHALT SUPPLIER; C0651 CONCRETE & CEMENT SUPPLIER; C9602 BOTTOM DUMP TRUCKING; C9771 TRUCK BROKER;
Licenses	
Trucks	SEMI TRAILER BOTTOM DUMP TRUCK - 6; HAUL TRUCK - 1;
Gender	F
Ethnicity	CAUCASIAN
Firm Type	DBE

Firm ID	41010
Firm/DBA Name	SO. CAL TRAFFIC INC
Address Line1	1358 LA MIRADA DRIVE
Address Line2	
City	SAN MARCOS
State	CA
Zip Code1	92078
Zip Code2	
Mailing Address Line1	1358 LA MIRADA DRIVE
Mailing Address Line2	
Mailing City	SAN MARCOS
Mailing State	CA
Mailing Zip Code1	92078
Mailing Zip Code2	
Certification Type	DBE
EMail	cecilia@socaltraffic.net
Contact Name	CECILIA KATHLEEN OSTLUND
Area Code	(858)
Phone Number	720-0179
Alt Area Code	(619)
Alt Phone Number	851-4465
Fax Area Code	(858)
Fax Phone Number	793-4495
Agency Name	DEPARTMENT OF TRANSPORTATION
Counties	10; 13; 14; 15; 19; 30; 33; 34; 36; 37; 40; 42;
Districts	03; 05; 06; 07; 08; 09; 11; 12;
DBE NAICS	238990;

4/19 left message

ACDBE NAICS

Work Codes	C1200 CONSTRUCTION AREA SIGNS; C1201 TRAFFIC CONTROL SYSTEM; C8850 Traffic Management / Operations;
Licenses	C31 Construction Zone Traffic Control Contractor; D42 Sign Installation;
Trucks	
Gender	F

Ethnicity	CAUCASIAN
Firm Type	DBE
Firm ID	31217 ✓
Firm/DBA Name	SOHA ENGINEERS
Address Line1	48 COLLIN P. KELLEY STREET
Address Line2	
City	SAN FRANCISCO
State	CA
Zip Code1	94107
Zip Code2	
Mailing Address Line1	
Mailing Address Line2	
Mailing City	
Mailing State	
Mailing Zip Code1	
Mailing Zip Code2	
Certification Type	DBE
EMail	slau@soha.com
Contact Name	STEPHEN LAU
Area Code	(415)
Phone Number	989-9900
Alt Area Code	( )
Alt Phone Number	
Fax Area Code	(415)
Fax Phone Number	989-9909
Agency Name	BAY AREA RAPID TRANSIT DISTRICT (BART)
Counties	00;
Districts	00;
DBE NAICS	541330;

DON'T CALL

ACDBE NAICS

Work Codes	A0780 LANDSCAPE & HORTICULTURAL SERVICES; C0612 SAFETY SUPPLIER; C8701 BUSINESS ADMINISTRATION; C8702 MANAGEMENT INFORMATION SYSTEMS; C8703 TRAFFIC ENGINEER; C8704 ARCHITECT; C8705 DESIGN; C8706 DESIGN BRIDGES; C8707 FEASIBILITY STUDIES; C8715 CONSULTANT, ENGINEERING; C8716 ARCHITECTURAL ENGINEER; C8720 CIVIL ENGINEERING; C8722 ENVIRONMENTAL ENGINEER; C8730 SAFETY STUDIES; C8742 MECHANICAL ENGINEERS; C8765 DRAFTING; I8740 MANAGEMENT & PUBLIC RELATIONS; I8990 SERVICES, NEC;
Licenses	EST Structural Engineer;
Trucks	
Gender	M
Ethnicity	ASIAN PACIFIC
Firm Type	DBE
Firm ID	33837 ✓
Firm/DBA Name	SOLID CONSTRUCTION, INC
Address Line1	3017 MILDRED LN
Address Line2	
City	BAKERSFIELD
State	CA
Zip Code1	93314
Zip Code2	
Mailing Address Line1	
Mailing Address Line2	
Mailing City	
Mailing State	
Mailing Zip Code1	
Mailing Zip Code2	
Certification Type	DBE
EMail	queenie_chief2003@yahoo.com
Contact Name	DAN RICH
Area Code	(661)
Phone Number	829-1637
Alt Area Code	( )
Alt Phone Number	
Fax Area Code	(661)
	829-1637

4/19
left message

Fax Phone Number	
Agency Name	DEPARTMENT OF TRANSPORTATION
Counties	10; 15; 16; 20; 24; 40; 42; 54;
Districts	05; 06; 10;
DBE NAICS	221310; 237110; 237990; 238910;

ACDBE NAICS

Work Codes	C1601 CLEARING & GRUBBING; C1910 GRADING; C1940 DITCHES EXCAVATION; C2065 IRRIGATION SYSTEM; C9872 SEWER CONNECTION;
Licenses	A General Engineering Contractor; C34 Pipeline Contractor;
Trucks	
Gender	M
Ethnicity	NATIVE AMERICAN
Firm Type	DBE

Firm ID	37170
Firm/DBA Name	SOUTH CENTRAL IRON, INC.
Address Line1	645 CHESTNUT AVENUE #212
Address Line2	
City	LONG BEACH
State	CA
Zip Code1	90802
Zip Code2	
Mailing Address Line1	P. O. BOX 72605
Mailing Address Line2	
Mailing City	WATTS
Mailing State	CA
Mailing Zip Code1	90002
Mailing Zip Code2	
Certification Type	DBE
EMail	sciinc2007@aol.com
Contact Name	MARION BRYANT
Area Code	(213)
Phone Number	270-3029
Alt Area Code	( )
Alt Phone Number	
Fax Area Code	(562)
Fax Phone Number	590-8848
Agency Name	LOS ANGELES COUNTY METRO TRANSPORTATION AUTHORITY (MTA)
Counties	19; 30; 33; 36; 37; 42; 43; 56;
Districts	04; 05; 07; 08; 11; 12;
DBE NAICS	238120;

4/19 left message

ACDBE NAICS

Work Codes	C5100 CONCRETE STRUCTURE; C5501 STEEL STRUCTURES;
Licenses	C51 Structural Steel Contractor;
Trucks	
Gender	M
Ethnicity	BLACK
Firm Type	DBE

Firm ID	41790
Firm/DBA Name	SOUTHWEST CONTRACTING AND ELECTRIC INC
Address Line1	210 S HELIX AVE, APT L
Address Line2	
City	SOLANA BEACH
State	CA
Zip Code1	92075
Zip Code2	
Mailing Address Line1	
Mailing Address Line2	
Mailing City	
Mailing State	
Mailing Zip Code1	

4/19 phone not set up to take messages

Mailing Zip Code2	
Certification Type	DBE
EMail	danielancona@yahoo.com
Contact Name	DANIEL ANCONA
Area Code	(858)
Phone Number	752-9197
Alt Area Code	( )
Alt Phone Number	
Fax Area Code	( )
Fax Phone Number	
Agency Name	DEPARTMENT OF TRANSPORTATION
Counties	02; 13; 19; 30; 33; 36; 37; 42;
Districts	05; 07; 08; 10; 11; 12;
DBE NAICS	238210;

ACDBE NAICS

Work Codes	C8602 SIGNAL & LIGHTING; C8603 SIGNAL; C8605 MESSAGE SIGNS, LIGHTING & SIGN ILLUMINATION; C9857 Low Voltage Electrical Systems; C9858 RESIDENTIAL ELECTRICAL; C9859 Commercial Electrical;
Licenses	C10 Electrical Contractor;
Trucks	
Gender	M
Ethnicity	HISPANIC
Firm Type	DBE

Firm ID	39012 ✓
Firm/DBA Name	STARBURST ENGINEERING
Address Line1	2182 E. PENLAN AVENUE, SUITE A
Address Line2	
City	EXETER
State	CA
Zip Code1	93221
Zip Code2	
Mailing Address Line1	
Mailing Address Line2	
Mailing City	
Mailing State	
Mailing Zip Code1	
Mailing Zip Code2	
Certification Type	DBE
EMail	
Contact Name	LAUREN SARIO
Area Code	(559)
Phone Number	802-8576
Alt Area Code	( )
Alt Phone Number	
Fax Area Code	(559)
Fax Phone Number	592-2845
Agency Name	CITY OF FRESNO
Counties	10; 15; 16; 24; 40; 54;
Districts	05; 06; 10;
DBE NAICS	238990; 532299;

4/19
no answer

ACDBE NAICS

Work Codes	C0612 SAFETY SUPPLIER; I7350 MISC EQUIPMENT RENTAL & LEASING;
Licenses	A General Engineering Contractor; B General Building Contractor;
Trucks	
Gender	F
Ethnicity	CAUCASIAN
Firm Type	DBE

Firm ID	32232 ✓
Firm/DBA Name	STATEWIDE STRIPES, INC
Address Line1	7320 MISSION GORGE ROAD

4/19
no per Chelí

Address Line2	
City	SAN DIEGO
State	CA
Zip Code1	92120
Zip Code2	
Mailing Address Line1	P.O. BOX 600710
Mailing Address Line2	
Mailing City	SAN DIEGO
Mailing State	CA
Mailing Zip Code1	92160
Mailing Zip Code2	
Certification Type	DBE
EMail	dawn@statewidestripes.com
Contact Name	DAVID BRILHANTE
Area Code	(858)
Phone Number	560-6887
Alt Area Code	( )
Alt Phone Number	
Fax Area Code	(858)
Fax Phone Number	560-0158
Agency Name	DEPARTMENT OF TRANSPORTATION
Counties	00;
Districts	00;
DBE NAICS	238320; 238990; 561990;

ACDBE NAICS

Work Codes	C1522 RESET, ADJUST ROADWAY ITEMS; C5900 CLEAN & PAINT STEEL; C8405 THERMOPLASTIC TRAFFIC STRIPING & MARKING; C8406 PAINTED TRAFFIC STRIPING & MARKING; C9854 PAINTING STRUCTURES; C9906 SANDBLASTING;
Licenses	C32 Parking and Highway Improvement Contractor; C33 Painting and Decorating Contractor; D38 Sand and Water Blasting;
Trucks	
Gender	M
Ethnicity	HISPANIC
Firm Type	DBE

Firm ID	40887 ✓
Firm/DBA Name	STEVE DOVALI CONSTRUCTION, INC.
Address Line1	8461 E. OLIVE
Address Line2	
City	FRESNO
State	CA
Zip Code1	93727
Zip Code2	
Mailing Address Line1	
Mailing Address Line2	
Mailing City	
Mailing State	
Mailing Zip Code1	
Mailing Zip Code2	
Certification Type	DBE
EMail	dovaliconstruction@gmail.com
Contact Name	TIM DOVALI
Area Code	(559)
Phone Number	255-7603
Alt Area Code	( )
Alt Phone Number	
Fax Area Code	(559)
Fax Phone Number	456-2843
Agency Name	CITY OF FRESNO
Counties	10; 15; 16; 20; 24; 39; 40; 54;
Districts	05; 06; 10;
DBE NAICS	237110; 237310; 237990; 238110;

4/19
no per Dawyk

ACDBE NAICS

Work Codes	C1910 GRADING; C3901 ASPHALT CONCRETE; C5105 MINOR CONCRETE STRUCTURE; C7000 PLASTIC PIPE; C7140 CLAY SEWER PIPE; C7191 SEWER MANHOLE; C7301 CONCRETE CURB & SIDEWALK - MISC; C9801 BUILDING CONSTRUCTION; C9810 SMALL STRUCTURES; C9822 CARPENTRY;
Licenses	A General Engineering Contractor; B General Building Contractor; C21 Building Moving / Demolition Contractor;
Trucks	
Gender	M
Ethnicity	HISPANIC
Firm Type	DBE
Firm ID	1213 ✓
Firm/DBA Name	STOLOSKI & GONZALEZ, INC.
Address Line1	727 MAIN STREET
Address Line2	
City	HALF MOON BAY
State	CA
Zip Code1	94019
Zip Code2	1924
Mailing Address Line1	
Mailing Address Line2	
Mailing City	
Mailing State	
Mailing Zip Code1	
Mailing Zip Code2	
Certification Type	DBE
EMail	mthorn@stoloskigonzalez.com
Contact Name	ROBERT GONZALEZ
Area Code	(650)
Phone Number	726-7119
Alt Area Code	( )
Alt Phone Number	
Fax Area Code	(650)
Fax Phone Number	726-9055
Agency Name	SAN MATEO COUNTY TRANSIT DISTRICT (SAMTRANS)/JPB
Counties	01; 07; 21; 27; 38; 41; 43; 44; 48;
Districts	04; 05;
DBE NAICS	237110; 237310;

DO NOT CALL

ACDBE NAICS

Work Codes	C1901 ROADWAY EXCAVATION; C1910 GRADING; C3910 PAVING ASPHALT (ASPHALT CONCRETE); E4610 PIPELINES, EXCEPT NATURAL GAS;
Licenses	A General Engineering Contractor;
Trucks	
Gender	M
Ethnicity	HISPANIC
Firm Type	DBE
Firm ID	40763 ✓
Firm/DBA Name	STONE CONCEPTS, INC
Address Line1	96 SIX FLAGS CIRCLE
Address Line2	
City	BUELLTON
State	CA
Zip Code1	93427
Zip Code2	
Mailing Address Line1	PO BOX 188
Mailing Address Line2	
Mailing City	SANTA YNEZ
Mailing State	CA
Mailing Zip Code1	93460
Mailing Zip Code2	
Certification Type	DBE
EMail	nathan@stoneconcetpsinc.com
Contact Name	NATHAN STONE
	(805)

4/11/16. Left Voicemail.

Area Code	
Phone Number	331-4121
Alt Area Code	( )
Alt Phone Number	
Fax Area Code	(805)
Fax Phone Number	688-4131
Agency Name	DEPARTMENT OF TRANSPORTATION
Counties	27; 40; 42; 56;
Districts	05; 07;
DBE NAICS	238110; 238910;

ACDBE NAICS

Work Codes	C1531 PLANE ASPHALT CONCRETE; C2800 CONCRETE BASE; C4010 PORTLAND CEMENT & CONCRETE PAVEMENT; C5100 CONCRETE STRUCTURE; C5110 CONCRETE SURFACE FINISH;
Licenses	C08 Concrete Contractor;
Trucks	
Gender	M
Ethnicity	NATIVE AMERICAN
Firm Type	DBE

Firm ID	42910 ✓
Firm/DBA Name	STRAIGHT STRIPE PAINTING INC
Address Line1	260 N. 3050 E.
Address Line2	
City	ST. GEORGE
State	UT
Zip Code1	84770
Zip Code2	
Mailing Address Line1	
Mailing Address Line2	
Mailing City	
Mailing State	
Mailing Zip Code1	
Mailing Zip Code2	
Certification Type	DBE
EMail	~~cheever@straightstripe.com~~
Contact Name	KAREN J CHEEVER
Area Code	(435)
Phone Number	656-0930
Alt Area Code	( )
Alt Phone Number	
Fax Area Code	(435)
Fax Phone Number	634-0580
Agency Name	DEPARTMENT OF TRANSPORTATION
Counties	01; 02; 03; 04; 05; 06; 07; 08; 09; 10; 11; 12; 13; 14; 15; 16; 17; 18; 19; 20; 21; 22; 23; 24; 25; 26; 27; 28; 29; 30; 31; 32; 33; 34; 35; 36; 37; 38; 39; 40; 41; 42; 43; 44; 45; 46; 47; 48; 49; 50; 51; 52; 53; 54; 55; 56; 57; 58;
Districts	01; 02; 03; 04; 05; 06; 07; 08; 09; 10; 11; 12;
DBE NAICS	237310; 238990;

4/19/16

jake@straightstripe.com

. DO NOT BID CAL TRANS JOBS.

ACDBE NAICS

Work Codes	C8406 PAINTED TRAFFIC STRIPING & MARKING; C8501 PAVEMENT MARKING;
Licenses	NL CAUTION:FIRM NOT LICENSED IN CALIFORNIA;
Trucks	
Gender	F
Ethnicity	CAUCASIAN
Firm Type	DBE

Firm ID	5541 ✓
Firm/DBA Name	STRUCTUS, INC. DON'T CALL
Address Line1	160 PINE ST., STE. 300
Address Line2	
City	SAN FRANCISCO
State	CA
Zip Code1	94111
	5508

Zip Code2	
Mailing Address Line1	
Mailing Address Line2	
Mailing City	
Mailing State	
Mailing Zip Code1	
Mailing Zip Code2	
Certification Type	DBE
EMail	hchang@structusinc.com
Contact Name	FU-LIEN (HENRY) CHANG
Area Code	(415)
Phone Number	399-1710
Alt Area Code	( )
Alt Phone Number	
Fax Area Code	(415)
Fax Phone Number	399-8966
Agency Name	SAN FRANCISCO MUNICIPAL TRANSPORTATION AGENCY
Counties	00;
Districts	00;
DBE NAICS	541330; 541490; 541512; 541620; 541690; 541990;

ACDBE NAICS

Work Codes	A0780 LANDSCAPE & HORTICULTURAL SERVICES; C0612 SAFETY SUPPLIER; C8703 TRAFFIC ENGINEER; C8704 ARCHITECT; C8705 DESIGN; C8706 DESIGN BRIDGES; C8707 FEASIBILITY STUDIES; C8710 ENGINEERING; C8715 CONSULTANT, ENGINEERING; C8716 ARCHITECTURAL ENGINEER; C8720 CIVIL ENGINEERING; C8721 RIGHT OF WAY ENGINEER; C8722 ENVIRONMENTAL ENGINEER; C8730 SAFETY STUDIES; C8740 ELECTRICAL ENGINEERS; C8742 MECHANICAL ENGINEERS; I7373 INTEGRATED SYSTEMS & CAD/CAM SYSTEMS; I8990 SERVICES, NEC;
Licenses	
Trucks	
Gender	M
Ethnicity	ASIAN PACIFIC
Firm Type	DBE

Firm ID	37627
Firm/DBA Name	SUAREZ & MUNOZ CONSTRUCTION, INC.
Address Line1	20975 CABOT BLVD.
Address Line2	
City	HAYWARD
State	CA
Zip Code1	94545
Zip Code2	1155
Mailing Address Line1	
Mailing Address Line2	
Mailing City	
Mailing State	
Mailing Zip Code1	
Mailing Zip Code2	
Certification Type	DBE
EMail	john@suarezmunoz.com
Contact Name	EDUARDO SUAREZ
Area Code	(510)
Phone Number	782-6065
Alt Area Code	( )
Alt Phone Number	
Fax Area Code	(510)
Fax Phone Number	782-6078
Agency Name	BAY AREA RAPID TRANSIT DISTRICT (BART)
Counties	01; 07; 10; 21; 27; 28; 34; 38; 41; 43; 48; 49;
Districts	03; 04; 05; 06;
DBE NAICS	237310; 237990; 238190; 238910; 238990;

ACDBE NAICS

Work Codes	C7301 CONCRETE CURB & SIDEWALK - MISC;

4/7/16. Left Voicemail

Licenses	A General Engineering Contractor; B General Building Contractor; C08 Concrete Contractor; C27 Landscaping Contractor;
Trucks	
Gender	M
Ethnicity	HISPANIC
Firm Type	DBE
Firm ID	38035 ✓
Firm/DBA Name	SUDDEN SAM'S TRUCKING
Address Line1	SUDDEN SAM'S TRUCKING
Address Line2	272 EUCLID AVENUE, #105
City	OAKLAND
State	CA
Zip Code1	94610
Zip Code2	
Mailing Address Line1	
Mailing Address Line2	
Mailing City	
Mailing State	
Mailing Zip Code1	
Mailing Zip Code2	
Certification Type	DBE
EMail	suddensamstrk@aol.com
Contact Name	SAMUEL JOHNSON
Area Code	(510)
Phone Number	385-8594
Alt Area Code	( )
Alt Phone Number	
Fax Area Code	(510)
Fax Phone Number	272-9575
Agency Name	BAY AREA RAPID TRANSIT DISTRICT (BART)
Counties	01; 07; 09; 19; 21; 27; 28; 29; 31; 34; 37; 38; 41; 43; 44; 48; 57;
Districts	03; 04; 05; 07; 11;
DBE NAICS	444190; 484110; 484121; 492110;
ACDBE NAICS	
Work Codes	B1440 SAND & GRAVEL; C0600 MISC SUPPLIERS; C0624 PETROLEUM, OIL, LUBRICANTS SUPPLIER; C0625 SAND & GRAVEL SUPPLIER; C0639 ASPHALT SUPPLIER; C0651 CONCRETE & CEMENT SUPPLIER; C0655 STEEL SUPPLIER; C0698 BUILDING MATERIAL SUPPLIER; C3901 ASPHALT CONCRETE; C5570 STEEL CRIB WALL; C8700 CONSULTANT, NON ENGINEERING; C9602 BOTTOM DUMP TRUCKING; C9605 FLAT BED TRUCKING; C9670 TRUCK RENTAL; C9771 TRUCK BROKER; C9774 TRUCKER; D2990 PETROLEUM & COAL PRODUCTS MANUFACTURING;
Licenses	
Trucks	
Gender	M
Ethnicity	BLACK
Firm Type	DBE
Firm ID	42237 ✓
Firm/DBA Name	SUNSET SURVIVAL & FIRST AID, INC.
Address Line1	19251 BROOKHURST #8
Address Line2	
City	HUNTINGTON BEACH
State	CA
Zip Code1	92646
Zip Code2	
Mailing Address Line1	16835 ALGONQUIN #142
Mailing Address Line2	
Mailing City	HUNTINGTON BEACH
Mailing State	CA
Mailing Zip Code1	92649
Mailing Zip Code2	
Certification Type	DBE
EMail	debbie@SunsetSurvival.com
Contact Name	DEBBIE DEPIN ✓
Area Code	(714)
Phone Number	369-8096

4/14/16 Mtg. BIDDING

DO NOT CALL. 4/5 they sell safety supplies

Alt Area Code	(866)
Alt Phone Number	637-3440
Fax Area Code	(714)
Fax Phone Number	625-8582
Agency Name	LOS ANGELES COUNTY METRO TRANSPORTATION AUTHORITY (MTA)
Counties	00;
Districts	00;
DBE NAICS	424990; 445299; 446199; 453998; 454111;

ACDBE NAICS

Work Codes	C0600 MISC SUPPLIERS; D3840 MEDICAL INSTRUMENTS & SUPPLIES; F5061 Electronic Components Supplier; F5190 MISC NONDURABLE GOODS; F5490 MISC FOOD STORES; F5990 RETAIL STORES SUPPLIER;
Licenses	
Trucks	
Gender	F
Ethnicity	CAUCASIAN
Firm Type	DBE

Firm ID	2003 ✓
Firm/DBA Name	SUPER SEAL & STRIPE, INC
Address Line1	310 A STREET
Address Line2	
City	FILLMORE
State	CA
Zip Code1	93015
Zip Code2	
Mailing Address Line1	PO BOX 755
Mailing Address Line2	
Mailing City	FILLMORE
Mailing State	CA
Mailing Zip Code1	93016
Mailing Zip Code2	
Certification Type	DBE
EMail	brenda@supersealandstripe.com
Contact Name	BRENDA HAMPTON-ORTIZ
Area Code	(805)
Phone Number	524-7345
Alt Area Code	( )
Alt Phone Number	
Fax Area Code	(805)
Fax Phone Number	524-7428
Agency Name	CITY OF LOS ANGELES
Counties	19; 30; 33; 36; 37; 40; 42; 56;
Districts	05; 07; 08; 11; 12;
DBE NAICS	237310; 238110; 238120; 238990;

4/14/16 Rob- NOT BIDDING

ACDBE NAICS

Work Codes	C3701 SEAL COAT; C5601 SIGN STRUCTURE; C5620 ROADSIDE SIGN; C8201 OBJECT MARKER; C8405 THERMOPLASTIC TRAFFIC STRIPING & MARKING; C8406 PAINTED TRAFFIC STRIPING & MARKING; C8501 PAVEMENT MARKING; C9906 SANDBLASTING;
Licenses	C32 Parking and Highway Improvement Contractor;
Trucks	
Gender	F
Ethnicity	CAUCASIAN
Firm Type	DBE

Firm ID	7183 ✓
Firm/DBA Name	SUPERIOR HYDRO-SEEDING DON'T CALL
Address Line1	250 W. RIVERSIDE DRIVE
Address Line2	
City	WATSONVILLE
State	CA
Zip Code1	95076
Zip Code2	

Mailing Address Line1	
Mailing Address Line2	
Mailing City	
Mailing State	
Mailing Zip Code1	
Mailing Zip Code2	
Certification Type	DBE
EMail	morgan@superiorhydroseeding.net
Contact Name	CARLA ALVES
Area Code	(831)
Phone Number	763-1811
Alt Area Code	( )
Alt Phone Number	
Fax Area Code	(831)
Fax Phone Number	763-2023
Agency Name	DEPARTMENT OF TRANSPORTATION
Counties	01; 07; 10; 17; 20; 21; 27; 28; 38; 41; 43; 44; 49; 54;
Districts	01; 04; 05; 06;
DBE NAICS	561730;

ACDBE NAICS

Work Codes	C2000 HIGHWAY PLANTING; C2021 HYDROSEEDING; C2030 EROSION CONTROL; C2066 TEMPORARY EROSION CONTROL; C9867 LANDSCAPING CONTRACTOR;
Licenses	C27 Landscaping Contractor;
Trucks	
Gender	F
Ethnicity	CAUCASIAN
Firm Type	DBE

Firm ID	40764 ✓
Firm/DBA Name	SUULUTAAQ, INC - ALASKA NATIVE CORP
Address Line1	110 RAILROAD AVENUE, SUITE A
Address Line2	
City	SUISUN SITY
State	CA
Zip Code1	94585
Zip Code2	
Mailing Address Line1	4300 B STREET, SUITE #205
Mailing Address Line2	
Mailing City	ANCHORAGE
Mailing State	AK
Mailing Zip Code1	99503
Mailing Zip Code2	
Certification Type	DBE
EMail	kristina.viado@suulutaaq.com
Contact Name	WINONA BEESING
Area Code	(707)
Phone Number	427-3209
Alt Area Code	(720)
Alt Phone Number	428-0785
Fax Area Code	(707)
Fax Phone Number	419-4851
Agency Name	DEPARTMENT OF TRANSPORTATION
Counties	01; 02; 03; 04; 05; 06; 07; 08; 09; 10; 11; 12; 13; 14; 15; 16; 17; 18; 19; 20; 21; 22; 23; 24; 25; 26; 27; 28; 29; 30; 31; 32; 33; 34; 35; 36; 37; 38; 39; 40; 41; 42; 43; 44; 45; 46; 47; 48; 49; 50; 51; 52; 53; 54; 55; 56; 57; 58;
Districts	01; 02; 03; 04; 05; 06; 07; 08; 09; 10; 11; 12;
DBE NAICS	236220; 237310; 237990; 238910; 561210;

4/19/16
Not Bidding
Joy

ACDBE NAICS

Work Codes	C1901 ROADWAY EXCAVATION; C1970 EMBANKMENT CONSTRUCTION; C3910 PAVING ASPHALT (ASPHALT CONCRETE); C9801 BUILDING CONSTRUCTION; I7360 PERSONNEL SUPPLY SERVICES;
Licenses	A General Engineering Contractor; B General Building Contractor;
Trucks	
Gender	M

Ethnicity	NATIVE AMERICAN
Firm Type	DBE
Firm ID	39464
Firm/DBA Name	SWITCHPOINT PLANNING
Address Line1	2101 FOLSOM STREET
Address Line2	
City	SAN FRANCISCO
State	CA
Zip Code1	94110
Zip Code2	
Mailing Address Line1	
Mailing Address Line2	
Mailing City	
Mailing State	
Mailing Zip Code1	
Mailing Zip Code2	
Certification Type	DBE
EMail	jumana@switchpointplanning.com
Contact Name	JUMANA NABTI
Area Code	(510)
Phone Number	457-6732
Alt Area Code	( )
Alt Phone Number	
Fax Area Code	( )
Fax Phone Number	
Agency Name	SAN FRANCISCO MUNICIPAL TRANSPORTATION AGENCY
Counties	00;
Districts	00;
DBE NAICS	488210; 488490; 488999; 541611; 541618; 541620; 541690;
ACDBE NAICS	
Work Codes	C0612 SAFETY SUPPLIER; C8730 SAFETY STUDIES; I8760 Transportation Planning; J9220 PUBLIC ORDER & SAFETY;
Licenses	
Trucks	
Gender	F
Ethnicity	OTHER
Firm Type	DBE
Firm ID	5282
Firm/DBA Name	T.D.W. CONSTRUCTION, INC
Address Line1	101 GREENVILLE RD
Address Line2	
City	LIVERMORE
State	CA
Zip Code1	94550
Zip Code2	
Mailing Address Line1	PO BOX 111
Mailing Address Line2	
Mailing City	LIVERMORE
Mailing State	CA
Mailing Zip Code1	94551
Mailing Zip Code2	
Certification Type	DBE
EMail	josie@tdwconstruction.com
Contact Name	GAIL WONG
Area Code	(925)
Phone Number	455-5259
Alt Area Code	( )
Alt Phone Number	
Fax Area Code	(925)
Fax Phone Number	455-0325
Agency Name	DEPARTMENT OF TRANSPORTATION
Counties	01; 07; 21; 28; 38; 41; 43; 44; 49;
Districts	04; 05;

DBE NAICS	237310;

ACDBE NAICS

Work Codes	C1901 ROADWAY EXCAVATION; C1910 GRADING; C5150 CORE CONCRETE - REPAIR BRIDGE DECK; C6800 SUBSURFACE DRAIN;
Licenses	A General Engineering Contractor;
Trucks	
Gender	M
Ethnicity	HISPANIC
Firm Type	DBE
Firm ID	38564 ✓
Firm/DBA Name	TAHLEQUAH STEEL, INC. DON'T CALL
Address Line1	2750 N. BELLFLOWER BLVD. #2108
Address Line2	
City	LONG BEACH
State	CA
Zip Code1	90815
Zip Code2	
Mailing Address Line1	
Mailing Address Line2	
Mailing City	
Mailing State	
Mailing Zip Code1	
Mailing Zip Code2	
Certification Type	DBE
EMail	tqsteelinc@gmail.com
Contact Name	GUY BARTON
Area Code	(562)
Phone Number	787-8470
Alt Area Code	( )
Alt Phone Number	
Fax Area Code	(562)
Fax Phone Number	494-1866
Agency Name	LOS ANGELES COUNTY METRO TRANSPORTATION AUTHORITY (MTA)
Counties	10; 16; 19; 20; 30; 33; 34; 36; 37; 38; 40;
Districts	03; 04; 05; 06; 07; 08; 11; 12;
DBE NAICS	238120; 238190;

ACDBE NAICS

Work Codes	C5100 CONCRETE STRUCTURE; C5501 STEEL STRUCTURES; C9801 BUILDING CONSTRUCTION;
Licenses	C50 Reinforcing Steel Contractor;
Trucks	
Gender	M
Ethnicity	NATIVE AMERICAN
Firm Type	DBE
Firm ID	34561
Firm/DBA Name	THE ASKIA GROUP ✓ DON'T CALL
Address Line1	30263 CEDARBROOK ROAD
Address Line2	
City	HAYWARD
State	CA
Zip Code1	94544
Zip Code2	
Mailing Address Line1	
Mailing Address Line2	
Mailing City	
Mailing State	
Mailing Zip Code1	
Mailing Zip Code2	
Certification Type	DBE
EMail	prestellaskia@sbcglobal.net
Contact Name	PRESTELL ASKIA

Area Code	(510)
Phone Number	471-5597
Alt Area Code	( )
Alt Phone Number	
Fax Area Code	(510)
Fax Phone Number	324-5597
Agency Name	SAN MATEO COUNTY TRANSIT DISTRICT (SAMTRANS)/JPB
Counties	00;
Districts	00;
DBE NAICS	541611; 541690; 561611; 561990; 611430; 611710;

ACDBE NAICS

Work Codes	C0612 SAFETY SUPPLIER; C8700 CONSULTANT, NON ENGINEERING;
Licenses	
Trucks	
Gender	F
Ethnicity	BLACK
Firm Type	DBE

Firm ID	37925
Firm/DBA Name	TIPCO ENGINEERING, INC
Address Line1	425 E REDONDO BEACH BLVD
Address Line2	
City	GARDENA
State	CA
Zip Code1	90248
Zip Code2	
Mailing Address Line1	
Mailing Address Line2	
Mailing City	
Mailing State	
Mailing Zip Code1	
Mailing Zip Code2	
Certification Type	DBE
EMail	tipcoinc@aol.com
Contact Name	KEVIN DAN TIPTON
Area Code	(310)
Phone Number	515-6549
Alt Area Code	(310)
Alt Phone Number	993-7005
Fax Area Code	(310)
Fax Phone Number	515-6579
Agency Name	DEPARTMENT OF TRANSPORTATION
Counties	19; 24; 30; 33; 36; 37; 40; 42; 56;
Districts	05; 07; 08; 10; 11; 12;
DBE NAICS	237310; 237990; 238910;

4/19/16
Yes. they are bidding
Kevin.

4/20
informed Kevin of new
Bid date
JJ

ACDBE NAICS

Work Codes	C1920 STRUCTURE EXCAVATION; C4901 FURNISH & DRIVE PILING; C8776 Construction Management - Other Heavy and Civil Construction;
Licenses	A General Engineering Contractor;
Trucks	
Gender	M
Ethnicity	BLACK
Firm Type	DBE

Firm ID	40940
Firm/DBA Name	TOTAL BARRICADE SERVICE, INC.
Address Line1	701 E. VENTURA BLVD.
Address Line2	
City	OXNARD
State	CA
Zip Code1	93036
Zip Code2	

Mailing Address Line1	P.O. BOX 7114
Mailing Address Line2	
Mailing City	OXNARD
Mailing State	CA
Mailing Zip Code1	93031
Mailing Zip Code2	
Certification Type	DBE
EMail	tbsgroup@totalbarricade.com
Contact Name	ANTONIO BECERRIL
Area Code	(805)
Phone Number	485-0345
Alt Area Code	( )
Alt Phone Number	
Fax Area Code	(805)
Fax Phone Number	485-7411
Agency Name	LOS ANGELES COUNTY METRO TRANSPORTATION AUTHORITY (MTA)
Counties	15; 19; 40; 42; 56;
Districts	05; 06; 07;
DBE NAICS	561990;

ACDBE NAICS

Work Codes	C1200 CONSTRUCTION AREA SIGNS;
Licenses	C31 Construction Zone Traffic Control Contractor;
Trucks	
Gender	M
Ethnicity	HISPANIC
Firm Type	DBE

Firm ID	42150
Firm/DBA Name	TOUCH OF GREEN LANDSCAPE
Address Line1	36231 RUTH AVENUE
Address Line2	
City	MADERA
State	CA
Zip Code1	93636
Zip Code2	
Mailing Address Line1	
Mailing Address Line2	
Mailing City	
Mailing State	
Mailing Zip Code1	
Mailing Zip Code2	
Certification Type	DBE
EMail	javier@touchofgreenlandscape.us
Contact Name	JAVIER ROMO
Area Code	(559)
Phone Number	242-6352
Alt Area Code	(559)
Alt Phone Number	905-6935
Fax Area Code	(559)
Fax Phone Number	645-1712
Agency Name	CITY OF FRESNO
Counties	10; 15; 16; 20; 22; 24; 34; 39; 40; 50; 54; 55;
Districts	03; 05; 06; 10;
DBE NAICS	221310; 237990; 238990; 561730;

ACDBE NAICS

Work Codes	C1701 DEVELOP WATER SUPPLY; C2000 HIGHWAY PLANTING; C2065 IRRIGATION SYSTEM; C9867 LANDSCAPING CONTRACTOR;
Licenses	C27 Landscaping Contractor;
Trucks	
Gender	M
Ethnicity	HISPANIC

Firm Type	DBE
Firm ID	42433
Firm/DBA Name	TRAFFIC CONTROL PROS
Address Line1	2440 STANWELL DRIVE, SUITE A
Address Line2	
City	CONCORD
State	CA
Zip Code1	94520
Zip Code2	
Mailing Address Line1	
Mailing Address Line2	
Mailing City	
Mailing State	
Mailing Zip Code1	
Mailing Zip Code2	
Certification Type	DBE
EMail	estimating@tcpros.net
Contact Name	JEFFREY PIKE
Area Code	(925)
Phone Number	270-4580
Alt Area Code	(925)
Alt Phone Number	522-3723
Fax Area Code	(925)
Fax Phone Number	405-3833
Agency Name	CITY OF FRESNO
Counties	01; 02; 03; 04; 05; 06; 07; 08; 09; 10; 11; 12; 13; 14; 15; 16; 17; 18; 20; 21; 22; 23; 24; 27; 28; 29; 31; 32; 34; 35; 38; 39; 41; 43; 44; 45; 46; 47; 48; 50; 51; 53; 54; 55; 57;
Districts	01; 02; 03; 04; 05; 06; 09; 10; 11;
DBE NAICS	238990;
ACDBE NAICS	
Work Codes	C1200 CONSTRUCTION AREA SIGNS; C1201 TRAFFIC CONTROL SYSTEM; C1211 TRAFFIC FLAGGERS;
Licenses	C31 Construction Zone Traffic Control Contractor;
Trucks	
Gender	M
Ethnicity	NATIVE AMERICAN
Firm Type	DBE
Firm ID	40928
Firm/DBA Name	TRAFFIC ENFORCEMENT SOLUTIONS
Address Line1	213 WARWICK
Address Line2	
City	CLOVIS
State	CA
Zip Code1	93619
Zip Code2	
Mailing Address Line1	
Mailing Address Line2	
Mailing City	
Mailing State	
Mailing Zip Code1	
Mailing Zip Code2	
Certification Type	DBE
EMail	trafficenforcementsolutions@gmail.com
Contact Name	BRENDA CRUZ
Area Code	(559)
Phone Number	392-6050
Alt Area Code	( )
Alt Phone Number	
Fax Area Code	(559)
Fax Phone Number	323-4269
Agency Name	CITY OF FRESNO
Counties	00;
Districts	00;

DBE NAICS	424990;
ACDBE NAICS	
Work Codes	C0612 SAFETY SUPPLIER; C1201 TRAFFIC CONTROL SYSTEM; C8605 MESSAGE SIGNS, LIGHTING & SIGN ILLUMINATION; C8610 SPEED MONITORING STATION;
Licenses	
Trucks	
Gender	F
Ethnicity	ASIAN PACIFIC
Firm Type	DBE
Firm ID	38033 ✓
Firm/DBA Name	TRAFFIC LOOPS CRACKFILLING, INC
Address Line1	1915 W BALL RD.
Address Line2	
City	ANAHEIM
State	CA
Zip Code1	92804
Zip Code2	
Mailing Address Line1	946 S. EMERALD ST
Mailing Address Line2	
Mailing City	ANAHEIM
Mailing State	CA
Mailing Zip Code1	92804
Mailing Zip Code2	
Certification Type	DBE
EMail	trafficloops@sbcglobal.net
Contact Name	MAI-LAN NGUYEN
Area Code	(714)
Phone Number	520-4026
Alt Area Code	( )
Alt Phone Number	
Fax Area Code	(714)
Fax Phone Number	520-4027
Agency Name	DEPARTMENT OF TRANSPORTATION
Counties	00;
Districts	00;
DBE NAICS	238210; 238990;
ACDBE NAICS	
Work Codes	C4040 CLEAN & SEAL PAVEMENT JOINTS - ROUT & SEAL CRACKS; C8501 PAVEMENT MARKING; C8608 DETECTOR; C8611 RAMP METERING SYSTEM; C8903 ELECTRICAL; C9858 RESIDENTIAL ELECTRICAL;
Licenses	C10 Electrical Contractor; C32 Parking and Highway Improvement Contractor;
Trucks	
Gender	F
Ethnicity	ASIAN PACIFIC
Firm Type	DBE
Firm ID	41297 ✓
Firm/DBA Name	TRI-VALLEY CONTRACTING, INC.
Address Line1	15 CHARLES HILL CIRCLE
Address Line2	
City	ORINDA
State	CA
Zip Code1	94563
Zip Code2	
Mailing Address Line1	
Mailing Address Line2	
Mailing City	
Mailing State	
Mailing Zip Code1	
Mailing Zip Code2	
Certification Type	DBE
EMail	landy@trivalleystriping.com

4/19/16 Lang. - yes they are bidding.

4/20 informed can that bid is postponed until 4/27

4/19/16 left Voicemail

Contact Name	LANDRYA RATH
Area Code	(925)
Phone Number	787-1003
Alt Area Code	( )
Alt Phone Number	
Fax Area Code	(888)
Fax Phone Number	872-4450
Agency Name	CENTRAL CONTRA COSTA TRANSIT AUTHORITY (CCCTA)
Counties	01; 07; 21; 24; 27; 28; 34; 35; 38; 39; 41; 43; 44; 48; 49; 50; 57;
Districts	03; 04; 05; 10;
DBE NAICS	237310 Striping parking lots, roads, streets; 238990 Install wheel stops, signs, etc.;

ACDBE NAICS

Work Codes	C8406 PAINTED TRAFFIC STRIPING & MARKING; C8501 PAVEMENT MARKING;
Licenses	C32 Parking and Highway Improvement Contractor;
Trucks	
Gender	F
Ethnicity	CAUCASIAN
Firm Type	DBE

Firm ID	40470 ✓
Firm/DBA Name	TRIANGLE D ENTERPRISES, INC. DBA ODYSSEY ENGINEERING AND EXP
Address Line1	438 E. SHAW AVE
Address Line2	
City	FRESNO
State	CA
Zip Code1	93710
Zip Code2	7602
Mailing Address Line1	
Mailing Address Line2	
Mailing City	
Mailing State	
Mailing Zip Code1	
Mailing Zip Code2	
Certification Type	DBE
EMail	odysseyblasting@yahoo.com
Contact Name	CODY LOFTIS
Area Code	( )
Phone Number	
Alt Area Code	( )
Alt Phone Number	
Fax Area Code	( )
Fax Phone Number	
Agency Name	CITY OF FRESNO
Counties	04; 10; 14; 15; 16; 20; 22; 24; 26; 31; 34; 44; 45; 46; 49; 53; 54; 55;
Districts	02; 03; 04; 05; 06; 09; 10;
DBE NAICS	237310; 237990; 238910; 238990;

7/19/16
No #.

ACDBE NAICS

Work Codes	C1901 ROADWAY EXCAVATION;
Licenses	A General Engineering Contractor; C57 Well Drilling Contractor;
Trucks	
Gender	F
Ethnicity	CAUCASIAN
Firm Type	DBE

Firm ID	30004 ✓
Firm/DBA Name	TRUE CHAMPIONS INC.
Address Line1	5234 CUSHMAN PL., STE. 200
Address Line2	
City	SAN DIEGO
State	CA
Zip Code1	92110
Zip Code2	

Mailing Address Line1	
Mailing Address Line2	
Mailing City	
Mailing State	
Mailing Zip Code1	
Mailing Zip Code2	
Certification Type	DBE
EMail	TCI@TRUECHAMPIONS.NET
Contact Name	RICHARD GARCIA
Area Code	(619)
Phone Number	276-6999
Alt Area Code	( )
Alt Phone Number	
Fax Area Code	(619)
Fax Phone Number	276-8783
Agency Name	DEPARTMENT OF TRANSPORTATION
Counties	02; 13; 19; 28; 30; 33; 36; 37; 38; 42; 49; 56;
Districts	04; 05; 07; 08; 10; 11; 12;
DBE NAICS	236210; 236220; 238110; 238190; 238990; 336611;

9/9/16 Kristi will not be bidding

ACDBE NAICS

Work Codes	C1580 MODIFY BRIDGE ITEM; C2201 FINISHING ROADWAY; C4010 PORTLAND CEMENT & CONCRETE PAVEMENT; C4101 PAVEMENT SUBSEALING & JACKING; C4201 GROOVE & GRIND PAVEMENT; D3730 SHIP & BOAT BUILDING & REPAIRING;
Licenses	B General Building Contractor; C06 Cabinet, Millwork and Finish Carpentry Contractor; C08 Concrete Contractor; C12 Earthwork and Paving Contractor;
Trucks	
Gender	M
Ethnicity	HISPANIC
Firm Type	DBE

Firm ID	38675 V
Firm/DBA Name	TSR CONSTRUCTION COMPANY
Address Line1	543 FIFTH AVENUE
Address Line2	
City	SAN BRUNO
State	CA
Zip Code1	94066
Zip Code2	
Mailing Address Line1	
Mailing Address Line2	
Mailing City	
Mailing State	
Mailing Zip Code1	
Mailing Zip Code2	
Certification Type	DBE
EMail	r.rico1025@yahoo.com
Contact Name	TIRZO SANCHEZ-RICO
Area Code	(650)
Phone Number	826-4954
Alt Area Code	( )
Alt Phone Number	
Fax Area Code	(650)
Fax Phone Number	588-1016
Agency Name	SAN MATEO COUNTY TRANSIT DISTRICT (SAMTRANS)/JPB
Counties	01; 07; 21; 23; 24; 27; 28; 34; 38; 39; 41; 43; 48; 49;
Districts	01; 03; 04; 05; 10;
DBE NAICS	236115; 236118; 236210; 236220; 238990;

9/9/16 Left Voicemail

ACDBE NAICS

Work Codes	C5105 MINOR CONCRETE STRUCTURE; C9801 BUILDING CONSTRUCTION;
Licenses	A General Engineering Contractor; B General Building Contractor;
Trucks	
Gender	M

Ethnicity	HISPANIC
Firm Type	DBE
Firm ID	27723 ✓
Firm/DBA Name	TUCKER TECHNOLOGY INC
Address Line1	300 FRANK OGAWA PLAZA, STE 235
Address Line2	
City	OAKLAND
State	CA
Zip Code1	94612
Zip Code2	2703 DON'T CALL
Mailing Address Line1	
Mailing Address Line2	
Mailing City	
Mailing State	
Mailing Zip Code1	
Mailing Zip Code2	
Certification Type	DBE
EMail	frank@tuckertech.com
Contact Name	FRANK TUCKER
Area Code	(510)
Phone Number	836-0422
Alt Area Code	( )
Alt Phone Number	
Fax Area Code	(510)
Fax Phone Number	836-2625
Agency Name	BAY AREA RAPID TRANSIT DISTRICT (BART)
Counties	00;
Districts	00;
DBE NAICS	238210; 517110; 518111; 518210; 532310; 532420; 541511; 541519; 541618; 561499; 811212;
ACDBE NAICS	
Work Codes	C1201 TRAFFIC CONTROL SYSTEM; C8700 CONSULTANT, NON ENGINEERING; C8701 BUSINESS ADMINISTRATION; C8702 MANAGEMENT INFORMATION SYSTEMS; C9858 RESIDENTIAL ELECTRICAL; E4810 TELEPHONE COMMUNICATIONS; E4820 TELEGRAPH & OTHER COMMUNICATIONS; I7350 MISC EQUIPMENT RENTAL & LEASING; I7370 COMPUTER & DATA PROCESSING SERVICES; I7371 COMPUTER PROGRAMMING; I7375 INFORMATION RETRIEVAL SYSTEMS; I7377 COMPUTER RENTAL AND LEASING; I7378 COMPUTER MAINTENANCE & REPAIR; I7380 MISC BUSINESS SERVICES; I8740 MANAGEMENT & PUBLIC RELATIONS;
Licenses	C07 Low Voltage Systems Contractor;
Trucks	
Gender	M
Ethnicity	BLACK
Firm Type	DBE
Firm ID	38294 ✓
Firm/DBA Name	U.S. CONCRETE CONSTRUCTION, INC
Address Line1	30634 HASLEY CYN. ROAD
Address Line2	
City	CASTAIC
State	CA
Zip Code1	91384
Zip Code2	
Mailing Address Line1	
Mailing Address Line2	
Mailing City	
Mailing State	
Mailing Zip Code1	
Mailing Zip Code2	
Certification Type	DBE
EMail	les@us-concrete.net
Contact Name	ULISES SALAZAR
Area Code	(661)
Phone Number	259-3522
Alt Area Code	( )
Alt Phone Number	
Fax Area Code	(661)

4/9/16 Victoria will not be bidding

Fax Phone Number	799-1038
Agency Name	DEPARTMENT OF TRANSPORTATION
Counties	01; 02; 03; 04; 05; 06; 07; 08; 09; 10; 11; 12; 13; 14; 15; 16; 17; 18; 19; 20; 21; 22; 23; 24; 25; 26; 27; 28; 29; 30; 31; 32; 33; 34; 35; 36; 37; 38; 39; 40; 41; 42; 43; 44; 45; 46; 47; 48; 49; 50; 51; 52; 53; 54; 55; 56; 57; 58;
Districts	01; 02; 03; 04; 05; 06; 07; 08; 09; 10; 11; 12;
DBE NAICS	238110;

ACDBE NAICS

Work Codes	C2501 AGGREGATE SUBBASE; C2602 AGGREGATE BASE; C2700 CEMENT TREATED BASE; C2800 CONCRETE BASE; C3901 ASPHALT CONCRETE; C5100 CONCRETE STRUCTURE; C5105 MINOR CONCRETE STRUCTURE; C5110 CONCRETE SURFACE FINISH; C5111 CONCRETE OVERLAY, DRILL & BOND; C5135 CONCRETE BLOCK & MASONRY RETAINING WALL; C5136 REINFORCED CONCRETE CRIB WALL; C5180 SOUND WALL (MASONRY BLOCK - CONCRETE);
Licenses	B General Building Contractor; C08 Concrete Contractor;
Trucks	
Gender	M
Ethnicity	HISPANIC
Firm Type	DBE

Firm ID	39484 ✓
Firm/DBA Name	UDBE STEEL
Address Line1	5214 WESTERFIELD STREET
Address Line2	
City	RIVERSIDE
State	CA
Zip Code1	92509
Zip Code2	
Mailing Address Line1	
Mailing Address Line2	
Mailing City	
Mailing State	
Mailing Zip Code1	
Mailing Zip Code2	
Certification Type	DBE
EMail	udbest.eel2011@gmail.com
Contact Name	ROMEO BELTRAN
Area Code	(951)
Phone Number	529-3359
Alt Area Code	( )
Alt Phone Number	
Fax Area Code	(951)
Fax Phone Number	224-9797
Agency Name	DEPARTMENT OF TRANSPORTATION
Counties	01; 07; 10; 13; 15; 19; 20; 21; 30; 33; 34; 36; 37; 38; 42; 44; 54; 56;
Districts	03; 04; 05; 06; 07; 08; 11; 12;
DBE NAICS	237310;

4/19/16 left voicemail

ACDBE NAICS

Work Codes	C5201 REINFORCING STEEL;
Licenses	C50 Reinforcing Steel Contractor;
Trucks	
Gender	M
Ethnicity	ASIAN PACIFIC
Firm Type	DBE

Firm ID	12655
Firm/DBA Name	UMERANI ASSOCIATES
Address Line1	4020 FABIAN WAY #200
Address Line2	
City	PALO ALTO
State	CA
Zip Code1	94303
Zip Code2	
Mailing Address Line1	
Mailing Address Line2	

4/19/16 left voicemail

Mailing City	
Mailing State	
Mailing Zip Code1	
Mailing Zip Code2	
Certification Type	DBE
EMail	jumerani@umerani.com; umerani@sbcglobal.net
Contact Name	JAWED UMERANI
Area Code	(650)
Phone Number	494-1600
Alt Area Code	( )
Alt Phone Number	
Fax Area Code	(650)
Fax Phone Number	494-1601
Agency Name	DEPARTMENT OF TRANSPORTATION
Counties	01; 07; 21; 24; 27; 28; 35; 38; 39; 40; 41; 42; 43; 44; 48; 49; 50;
Districts	04; 05; 10;
DBE NAICS	541330; 541490; 541512; 541618; 541690;

ACDBE NAICS

Work Codes	A0780 LANDSCAPE & HORTICULTURAL SERVICES; C0612 SAFETY SUPPLIER; C8701 BUSINESS ADMINISTRATION; C8702 MANAGEMENT INFORMATION SYSTEMS; C8703 TRAFFIC ENGINEER; C8705 DESIGN; C8706 DESIGN BRIDGES; C8707 FEASIBILITY STUDIES; C8710 ENGINEERING; C8715 CONSULTANT, ENGINEERING; C8716 ARCHITECTURAL ENGINEER; C8720 CIVIL ENGINEERING; C8722 ENVIRONMENTAL ENGINEER; C8730 SAFETY STUDIES; C8742 MECHANICAL ENGINEERS; I7373 INTEGRATED SYSTEMS & CAD/CAM SYSTEMS; I8740 MANAGEMENT & PUBLIC RELATIONS; I8990 SERVICES, NEC;
Licenses	EC Civil Engineer; EST Structural Engineer;
Trucks	
Gender	M
Ethnicity	ASIAN SUBCONTINENT
Firm Type	DBE

Firm ID	37141
Firm/DBA Name	UNITED CONCRETE PUMPING LLC
Address Line1	STAR ROUTE 1 BOX 17
Address Line2	
City	SAN GREGORIO
State	CA
Zip Code1	94074
Zip Code2	9701
Mailing Address Line1	239 OLD COUNTY ROAD
Mailing Address Line2	
Mailing City	SAN CARLOS
Mailing State	CA
Mailing Zip Code1	94070
Mailing Zip Code2	
Certification Type	DBE
EMail	unitedconcrete@sbcglobal.net
Contact Name	JEANETTE MODENA
Area Code	(650)
Phone Number	726-4524
Alt Area Code	( )
Alt Phone Number	
Fax Area Code	(650)
Fax Phone Number	726-0868
Agency Name	SAN MATEO COUNTY TRANSIT DISTRICT (SAMTRANS)/JPB
Counties	01; 07; 21; 27; 38; 41; 43; 44;
Districts	04; 05;
DBE NAICS	238110;

ACDBE NAICS

Work Codes	C3000 Concrete Pumping;
Licenses	
Trucks	

4/19/16 Not Bidding - too far Paul

Gender	F
Ethnicity	CAUCASIAN
Firm Type	DBE
Firm ID	33824
Firm/DBA Name	UNITED TRAFFIC SERVICES & SUPPLY, INC.
Address Line1	14000 E. VALLEY BLVD.
Address Line2	
City	CITY OF INDUSTRY
State	CA
Zip Code1	91746
Zip Code2	
Mailing Address Line1	
Mailing Address Line2	
Mailing City	
Mailing State	
Mailing Zip Code1	
Mailing Zip Code2	
Certification Type	DBE
EMail	dora@unitedtraffic.net
Contact Name	DORA PINA
Area Code	(626)
Phone Number	961-5736
Alt Area Code	( )
Alt Phone Number	
Fax Area Code	(818)
Fax Phone Number	961-4746
Agency Name	LOS ANGELES COUNTY METRO TRANSPORTATION AUTHORITY (MTA)
Counties	07; 10; 13; 19; 21; 27; 28; 30; 31; 33; 34; 36; 37; 39; 40; 41; 42; 43; 44; 48; 54; 56;
Districts	03; 04; 05; 06; 07; 08; 10; 11; 12;
DBE NAICS	238910; 238990; 339950;

4/11/16. NOT Bidding

ACDBE NAICS

Work Codes	C1601 CLEARING & GRUBBING; C5601 SIGN STRUCTURE; C9980 DEMOLITION;
Licenses	A General Engineering Contractor;
Trucks	
Gender	F
Ethnicity	HISPANIC
Firm Type	DBE
Firm ID	39166
Firm/DBA Name	V A P CONSTRUCTION INC.
Address Line1	15705 BIRCHWOOD ST
Address Line2	
City	LA MIRADA
State	CA
Zip Code1	90638
Zip Code2	
Mailing Address Line1	
Mailing Address Line2	
Mailing City	
Mailing State	
Mailing Zip Code1	
Mailing Zip Code2	
Certification Type	DBE
EMail	arvind@vapci.com
Contact Name	ARVIND PRASAD
Area Code	(714)
Phone Number	253-3270
Alt Area Code	( )
Alt Phone Number	
Fax Area Code	(714)
Fax Phone Number	551-9420
Agency Name	DEPARTMENT OF TRANSPORTATION
Counties	01; 02; 03; 04; 05; 06; 07; 08; 09; 10; 11; 13; 14; 15; 16; 17; 18; 19; 20; 21; 22; 23; 24; 25; 26; 27; 28; 29; 30; 31; 32; 33; 34; 35; 36; 37; 38; 39; 40; 41; 42; 43; 44; 45; 46; 47; 48; 49; 50; 51; 52; 53; 54; 55; 56; 57; 58;

4/11/16 Left Voicemail

Districts	01; 02; 03; 04; 05; 06; 07; 08; 09; 10; 11; 12;
DBE NAICS	237110; 237310; 237990; 238110;

ACDBE NAICS

Work Codes	C1200 CONSTRUCTION AREA SIGNS; C1201 TRAFFIC CONTROL SYSTEM; C1531 PLANE ASPHALT CONCRETE; C1601 CLEARING & GRUBBING; C1701 DEVELOP WATER SUPPLY; C1901 ROADWAY EXCAVATION; C2065 IRRIGATION SYSTEM; C3901 ASPHALT CONCRETE; C3910 PAVING ASPHALT (ASPHALT CONCRETE); C5105 MINOR CONCRETE STRUCTURE; C6200 ALTERNATIVE PIPE CULVERT; C7301 CONCRETE CURB & SIDEWALK - MISC; C8000 FENCING CONTRACTOR; C8331 CONCRETE BARRIER;
Licenses	A General Engineering Contractor;
Trucks	
Gender	M
Ethnicity	ASIAN SUBCONTINENT
Firm Type	DBE

Firm ID	34794
Firm/DBA Name	V LOPEZ JR & SONS GENERAL ENGINEERING CONTRACTORS, INC.
Address Line1	200 E. FESLER #101
Address Line2	
City	SANTA MARIA
State	CA
Zip Code1	93454
Zip Code2	
Mailing Address Line1	PO BOX 488
Mailing Address Line2	
Mailing City	SANTA MARIA
Mailing State	CA
Mailing Zip Code1	93456
Mailing Zip Code2	
Certification Type	DBE
EMail	Elena@vlopezjrandsons.com
Contact Name	VINCE LOPEZ
Area Code	(805)
Phone Number	928-1198
Alt Area Code	( )
Alt Phone Number	
Fax Area Code	(805)
Fax Phone Number	928-8262
Agency Name	DEPARTMENT OF TRANSPORTATION
Counties	40; 42;
Districts	05;
DBE NAICS	237110; 237120; 237990; 238910;

4/19/16. NOT Bidding Jen

ACDBE NAICS

Work Codes	C1601 CLEARING & GRUBBING; C1901 ROADWAY EXCAVATION; C1920 STRUCTURE EXCAVATION; C1930 STRUCTURE BACKFILL; C1940 DITCHES EXCAVATION; C9980 DEMOLITION;
Licenses	A General Engineering Contractor;
Trucks	
Gender	M
Ethnicity	HISPANIC
Firm Type	DBE

Firm ID	34299
Firm/DBA Name	VALERIE BROCK CONSULTING
Address Line1	815 PALOMA AVENUE
Address Line2	
City	OAKLAND
State	CA
Zip Code1	94610
Zip Code2	
Mailing Address Line1	
Mailing Address Line2	
Mailing City	
Mailing State	

4/19/16 left Voicemail

Mailing Zip Code1	
Mailing Zip Code2	
Certification Type	DBE
EMail	valeriebrock@worldnet.att.net
Contact Name	VALERIE BROCK
Area Code	(510)
Phone Number	595-1510
Alt Area Code	( )
Alt Phone Number	
Fax Area Code	(510)
Fax Phone Number	595-8646
Agency Name	BAY AREA RAPID TRANSIT DISTRICT (BART)
Counties	00;
Districts	00;
DBE NAICS	541690;

ACDBE NAICS

Work Codes	A0780 LANDSCAPE & HORTICULTURAL SERVICES; C0612 SAFETY SUPPLIER; C8706 DESIGN BRIDGES; C8722 ENVIRONMENTAL ENGINEER; I8990 SERVICES, NEC;
Licenses	
Trucks	
Gender	F
Ethnicity	CAUCASIAN
Firm Type	DBE

Firm ID	35468
Firm/DBA Name	VALLEY ILLUMINATORS
Address Line1	PO BOX 64095
Address Line2	
City	TACOMA
State	WA
Zip Code1	98464
Zip Code2	
Mailing Address Line1	PO BOX 64095
Mailing Address Line2	
Mailing City	TACOMA
Mailing State	WA
Mailing Zip Code1	98464
Mailing Zip Code2	
Certification Type	DBE
EMail	valley@zipcon.com; polly@zipcon.com
Contact Name	POLLY VALLEY
Area Code	(253)
Phone Number	833-3016
Alt Area Code	( )
Alt Phone Number	
Fax Area Code	(253)
Fax Phone Number	735-5414
Agency Name	DEPARTMENT OF TRANSPORTATION
Counties	00;
Districts	00;
DBE NAICS	335129;

4/19/16 Polly - Not bidding

ACDBE NAICS

Work Codes	C8604 LIGHTING; D3640 ELECTRIC LIGHTING & WIRING EQUIPMENT; I8990 SERVICES, NEC;
Licenses	
Trucks	
Gender	F
Ethnicity	CAUCASIAN
Firm Type	DBE

Firm ID	1045
Firm/DBA Name	VALVERDE CONSTRUCTION, INC
Address Line1	10918 SHOEMAKER AVE

Don't call

Address Line2	
City	SANTA FE SPRINGS
State	CA
Zip Code1	90670
Zip Code2	
Mailing Address Line1	P.O. BOX 3223
Mailing Address Line2	
Mailing City	SANTA FE SPRINGS
Mailing State	CA
Mailing Zip Code1	90670
Mailing Zip Code2	
Certification Type	DBE
EMail	joev@valverdeconst.com
Contact Name	JOE A. VALVERDE
Area Code	(562)
Phone Number	906-1826
Alt Area Code	( )
Alt Phone Number	
Fax Area Code	(562)
Fax Phone Number	906-1918
Agency Name	DEPARTMENT OF TRANSPORTATION
Counties	00;
Districts	00;
DBE NAICS	237110;

ACDBE NAICS

Work Codes	C1601 CLEARING & GRUBBING; C1901 ROADWAY EXCAVATION; C1920 STRUCTURE EXCAVATION; C1930 STRUCTURE BACKFILL; C1940 DITCHES EXCAVATION; C7160 ASBESTOS-CEMENT SEWER PIPE; C9980 DEMOLITION;
Licenses	A General Engineering Contractor; B General Building Contractor; C10 Electrical Contractor; C16 Fire Protection Contractor; C36 Plumbing Contractor;
Trucks	
Gender	M
Ethnicity	HISPANIC
Firm Type	DBE

Firm ID	30543 ✓
Firm/DBA Name	VERDUZCO ELECTRIC, INC.
Address Line1	829 W. COMPTON BLVD.
Address Line2	
City	COMPTON
State	CA
Zip Code1	90220
Zip Code2	
Mailing Address Line1	
Mailing Address Line2	
Mailing City	
Mailing State	
Mailing Zip Code1	
Mailing Zip Code2	
Certification Type	DBE
EMail	verduzcoelectric@aol.com
Contact Name	CARLOS VERDUZCO
Area Code	(310)
Phone Number	886-3068
Alt Area Code	( )
Alt Phone Number	
Fax Area Code	(310)
Fax Phone Number	886-3958
Agency Name	LOS ANGELES COUNTY METRO TRANSPORTATION AUTHORITY (MTA)
Counties	15; 19; 33; 36; 37; 42; 56;
Districts	05; 06; 07; 08; 11;
DBE NAICS	238210;

4/19/16
Bertha
NOT Bidding

ACDBE NAICS

Work Codes	C1201 TRAFFIC CONTROL SYSTEM; C9858 RESIDENTIAL ELECTRICAL;
Licenses	C10 Electrical Contractor;
Trucks	
Gender	M
Ethnicity	HISPANIC
Firm Type	DBE
Firm ID	40645
Firm/DBA Name	VISTA STEEL COMPANY
Address Line1	6100A FRANCIS BOTELLO RD
Address Line2	
City	GOLETA
State	CA
Zip Code1	93117
Zip Code2	
Mailing Address Line1	
Mailing Address Line2	
Mailing City	
Mailing State	
Mailing Zip Code1	
Mailing Zip Code2	
Certification Type	DBE
EMail	vistasteelcompany@gmail.com
Contact Name	MARIA C DIMAGGIO
Area Code	(805)
Phone Number	964-4732
Alt Area Code	( )
Alt Phone Number	
Fax Area Code	(805)
Fax Phone Number	964-1051
Agency Name	DEPARTMENT OF TRANSPORTATION
Counties	19; 27; 40; 42; 56;
Districts	05; 07;
DBE NAICS	238120;

DO NOT CALL. 4/5/16 NO BID PER MARIA

ACDBE NAICS

Work Codes	C5201 REINFORCING STEEL;
Licenses	C50 Reinforcing Steel Contractor;
Trucks	
Gender	F
Ethnicity	CAUCASIAN
Firm Type	DBE
Firm ID	8814
Firm/DBA Name	VLG ENGINEERING
Address Line1	22675 JUBILO PLACE
Address Line2	
City	LAKE FOREST
State	CA
Zip Code1	92630
Zip Code2	
Mailing Address Line1	P.O. BOX 27552
Mailing Address Line2	
Mailing City	SANTA ANA
Mailing State	CA
Mailing Zip Code1	92799
Mailing Zip Code2	
Certification Type	DBE
EMail	vigeng@aol.com
Contact Name	VICKI GRAY
Area Code	(949)
Phone Number	422-0700
Alt Area Code	( )
Alt Phone Number	

4/19/16. Left Voicemail

Fax Area Code	( )
Fax Phone Number	
Agency Name	LOS ANGELES COUNTY METRO TRANSPORTATION AUTHORITY (MTA)
Counties	00;
Districts	00;
DBE NAICS	541330;

ACDBE NAICS

Work Codes	A0780 LANDSCAPE & HORTICULTURAL SERVICES; C0612 SAFETY SUPPLIER; C8701 BUSINESS ADMINISTRATION; C8702 MANAGEMENT INFORMATION SYSTEMS; C8703 TRAFFIC ENGINEER; C8704 ARCHITECT; C8705 DESIGN; C8706 DESIGN BRIDGES; C8707 FEASIBILITY STUDIES; C8710 ENGINEERING; C8715 CONSULTANT, ENGINEERING; C8716 ARCHITECTURAL ENGINEER; C8720 CIVIL ENGINEERING; C8722 ENVIRONMENTAL ENGINEER; C8730 SAFETY STUDIES; C8742 MECHANICAL ENGINEERS; I7373 INTEGRATED SYSTEMS & CAD/CAM SYSTEMS; I8740 MANAGEMENT & PUBLIC RELATIONS;
Licenses	EC Civil Engineer;
Trucks	
Gender	F
Ethnicity	CAUCASIAN
Firm Type	DBE

Firm ID	30828 ✓
Firm/DBA Name	VT ELECTRIC, INC.
Address Line1	10825 VERNON AVE
Address Line2	
City	ONTARIO
State	CA
Zip Code1	91762
Zip Code2	
Mailing Address Line1	
Mailing Address Line2	
Mailing City	
Mailing State	
Mailing Zip Code1	
Mailing Zip Code2	
Certification Type	DBE
EMail	tony@vtelectric.net
Contact Name	TONY T. TRAN
Area Code	(909)
Phone Number	985-1755
Alt Area Code	( )
Alt Phone Number	
Fax Area Code	(909)
Fax Phone Number	985-8186
Agency Name	DEPARTMENT OF TRANSPORTATION
Counties	13; 19; 29; 30; 33; 36; 37; 39; 42; 43; 56;
Districts	03; 04; 05; 07; 08; 10; 11; 12;
DBE NAICS	238210;

4/19/16
Adriana
NOT Bidding

ACDBE NAICS

Work Codes	C1201 TRAFFIC CONTROL SYSTEM; C8602 SIGNAL & LIGHTING; C9858 RESIDENTIAL ELECTRICAL; C9859 Commercial Electrical;
Licenses	C10 Electrical Contractor;
Trucks	
Gender	M
Ethnicity	ASIAN PACIFIC
Firm Type	DBE

Firm ID	25617 ✓
Firm/DBA Name	W T B, INC
Address Line1	7093 W BELMONT AVE
Address Line2	
City	FRESNO
State	CA
Zip Code1	93723

4/19/16
Steven.
NOT Bidding

Zip Code2	
Mailing Address Line1	7093 W BELMONT AVE
Mailing Address Line2	
Mailing City	FRESNO
Mailing State	CA
Mailing Zip Code1	93723
Mailing Zip Code2	
Certification Type	DBE
EMail	deborah@wtbinc.org
Contact Name	DEBORAH BROWN
Area Code	(559)
Phone Number	275-1998
Alt Area Code	( )
Alt Phone Number	
Fax Area Code	(559)
Fax Phone Number	275-1995
Agency Name	CITY OF FRESNO
Counties	00;
Districts	00;
DBE NAICS	423320; 484110; 484220;
ACDBE NAICS	
Work Codes	C0625 SAND & GRAVEL SUPPLIER; C0639 ASPHALT SUPPLIER; C9602 BOTTOM DUMP TRUCKING; C9771 TRUCK BROKER; C9774 TRUCKER; J9720 INTERNATIONAL AFFAIRS;
Licenses	
Trucks	
Gender	F
Ethnicity	CAUCASIAN
Firm Type	DBE

Firm ID	41176
Firm/DBA Name	WALLACE STRUCTURES
Address Line1	2515 TAWNDALE LN
Address Line2	
City	HYDESVILLE
State	CA
Zip Code1	95547
Zip Code2	
Mailing Address Line1	PO BOX 629
Mailing Address Line2	
Mailing City	FORTUNA
Mailing State	CA
Mailing Zip Code1	95540
Mailing Zip Code2	
Certification Type	DBE
EMail	wallacestr@aol.com
Contact Name	ERIC WALLACE
Area Code	(707)
Phone Number	834-4992
Alt Area Code	( )
Alt Phone Number	
Fax Area Code	(707)
Fax Phone Number	768-3386
Agency Name	DEPARTMENT OF TRANSPORTATION
Counties	01; 02; 03; 04; 05; 06; 07; 08; 09; 10; 11; 12; 13; 14; 15; 16; 17; 18; 19; 20; 21; 22; 23; 24; 25; 26; 27; 28; 29; 30; 31; 32; 33; 34; 35; 36; 37; 38; 39; 40; 41; 42; 43; 44; 45; 46; 47; 48; 49; 50; 51; 52; 53; 54; 55; 56; 57; 58;
Districts	01; 02; 03; 04; 05; 06; 07; 08; 09; 10; 11; 12;
DBE NAICS	237110; 237310; 237990; 238910;
ACDBE NAICS	
Work Codes	C1920 STRUCTURE EXCAVATION; C1930 STRUCTURE BACKFILL; C1940 DITCHES EXCAVATION; C8770 CONSTRUCTION MANAGEMENT; C8773 Construction Management - Highway, Street and Bridge Construction; C8776 Construction Management - Other Heavy and Civil Construction;
Licenses	A General Engineering Contractor; B General Building Contractor;

Trucks	
Gender	M
Ethnicity	HISPANIC
Firm Type	DBE
Firm ID	42783 ✓
Firm/DBA Name	WEST PACIFIC ELECTRIC COMPANY
Address Line1	20071 W GLENDALE AVENUE
Address Line2	
City	LEMOORE
State	CA
Zip Code1	93245
Zip Code2	
Mailing Address Line1	P.O. BOX 368
Mailing Address Line2	
Mailing City	LEMOORE
Mailing State	CA
Mailing Zip Code1	93245
Mailing Zip Code2	
Certification Type	DBE
EMail	vvilla@westpacificelectriccompany.com
Contact Name	VIRGINIA ANN VILLA
Area Code	(559)
Phone Number	924-6422
Alt Area Code	(559)
Alt Phone Number	469-4729
Fax Area Code	(559)
Fax Phone Number	924-4826
Agency Name	DEPARTMENT OF TRANSPORTATION
Counties	01; 02; 03; 04; 05; 06; 07; 08; 09; 10; 11; 12; 13; 14; 15; 16; 17; 18; 19; 20; 21; 22; 23; 24; 25; 26; 27; 28; 29; 30; 31; 32; 33; 34; 35; 36; 37; 38; 39; 40; 41; 42; 43; 44; 45; 46; 47; 48; 49; 50; 51; 52; 53; 54; 55; 56; 57; 58;
Districts	01; 02; 03; 04; 05; 06; 07; 08; 09; 10; 11; 12;
DBE NAICS	221122; 238210;
ACDBE NAICS	
Work Codes	C8602 SIGNAL & LIGHTING; C8604 LIGHTING; C8605 MESSAGE SIGNS, LIGHTING & SIGN ILLUMINATION; C9859 Commercial Electrical; E4910 ELECTRIC SERVICES;
Licenses	A General Engineering Contractor; B General Building Contractor; C10 Electrical Contractor; C46 Solar Contractor;
Trucks	
Gender	F
Ethnicity	HISPANIC
Firm Type	DBE
Firm ID	9433 ✓
Firm/DBA Name	WHITE CAP READY MIX, INC.
Address Line1	73880 HIGHWAY 70 DON'T CALL
Address Line2	
City	PORTOLA
State	CA
Zip Code1	96122
Zip Code2	
Mailing Address Line1	
Mailing Address Line2	
Mailing City	
Mailing State	
Mailing Zip Code1	
Mailing Zip Code2	
Certification Type	DBE
EMail	whitecaprm@sbcglobal.net
Contact Name	DIXIE LEE HIGGINS
Area Code	(530)
Phone Number	832-4225
Alt Area Code	( )
Alt Phone Number	
Fax Area Code	(530)
	832-5847

4/14/16 Virginia NOT Binding

Fax Phone Number	
Agency Name	DEPARTMENT OF TRANSPORTATION
Counties	00;
Districts	00;
DBE NAICS	327331; 327390; 423510; 444190;
ACDBE NAICS	
Work Codes	C0625 SAND & GRAVEL SUPPLIER; C0651 CONCRETE & CEMENT SUPPLIER; C0652 REINFORCING BAR SECTION SUPPLIER; C0657 LUMBER SUPPLIER; C0698 BUILDING MATERIAL SUPPLIER; D3270 CONCRETE, GYPSUM, & PLASTER PRODUCTS; F5050 METALS & MINERALS, EXCEPT PETROLEUM; F5210 LUMBER & OTHER BUILDING MATERIALS;
Licenses	
Trucks	
Gender	F
Ethnicity	CAUCASIAN
Firm Type	DBE
Firm ID	37911
Firm/DBA Name	WILLIAMS CONCRETE ENGINEERING
Address Line1	2920 CEDAR AVE
Address Line2	
City	MORRO BAY
State	CA
Zip Code1	93442
Zip Code2	
Mailing Address Line1	
Mailing Address Line2	
Mailing City	
Mailing State	
Mailing Zip Code1	
Mailing Zip Code2	
Certification Type	DBE
EMail	pawilliams_123@sbcglobal.net
Contact Name	PAUL A. WILLIAMS
Area Code	(805)
Phone Number	778-4807
Alt Area Code	( )
Alt Phone Number	
Fax Area Code	(805)
Fax Phone Number	772-8070
Agency Name	DEPARTMENT OF TRANSPORTATION
Counties	40; 42; 44; 56;
Districts	05; 07;
DBE NAICS	237310; 237990; 238110; 238190; 238910;
ACDBE NAICS	
Work Codes	C1910 GRADING; C5105 MINOR CONCRETE STRUCTURE; C5110 CONCRETE SURFACE FINISH;
Licenses	A General Engineering Contractor;
Trucks	
Gender	M
Ethnicity	BLACK
Firm Type	DBE
Firm ID	36546
Firm/DBA Name	WINEGARDNER MASONRY, INC
Address Line1	32147 DUNLAP BLVD., STE A
Address Line2	
City	YUCAIPA
State	CA
Zip Code1	92399
Zip Code2	1720
Mailing Address Line1	
Mailing Address Line2	
Mailing City	

4/19/16 Can't leave a voicemail

4/19/16. Closed. Not bidding.

Mailing State	
Mailing Zip Code1	
Mailing Zip Code2	
Certification Type	DBE
EMail	cwinegardner@winegardnermasonry.com
Contact Name	CAROLYN WINEGARDNER
Area Code	(909)
Phone Number	795-9711 ext. 102.
Alt Area Code	( )
Alt Phone Number	
Fax Area Code	(909)
Fax Phone Number	795-2676
Agency Name	DEPARTMENT OF TRANSPORTATION
Counties	01; 13; 15; 19; 30; 33; 36; 37; 42; 56;
Districts	04; 05; 06; 07; 08; 11; 12;
DBE NAICS	238140;

ACDBE NAICS

Work Codes	C5135 CONCRETE BLOCK & MASONRY RETAINING WALL; C5180 SOUND WALL (MASONRY BLOCK - CONCRETE); C9842 MASONRY;
Licenses	C29 Masonry Contractor;
Trucks	
Gender	F
Ethnicity	CAUCASIAN
Firm Type	DBE

Firm ID	30066
Firm/DBA Name	WRECO
Address Line1	1243 ALPINE ROAD SUITE 108
Address Line2	
City	WALNUT CREEK
State	CA
Zip Code1	94596
Zip Code2	
Mailing Address Line1	
Mailing Address Line2	
Mailing City	
Mailing State	
Mailing Zip Code1	
Mailing Zip Code2	
Certification Type	DBE
EMail	info@wreco.com; hanbin_liang@wreco.com
Contact Name	HAN-BIN LIANG
Area Code	(925)
Phone Number	941-0017
Alt Area Code	( )
Alt Phone Number	
Fax Area Code	(925)
Fax Phone Number	941-0018
Agency Name	BAY AREA RAPID TRANSIT DISTRICT (BART)
Counties	00;
Districts	00;
DBE NAICS	541330; 541340; 541380; 541490; 541512; 541519; 541618; 541620; 541690;

ACDBE NAICS

Work Codes	A0780 LANDSCAPE & HORTICULTURAL SERVICES; C0612 SAFETY SUPPLIER; C8700 CONSULTANT, NON ENGINEERING; C8701 BUSINESS ADMINISTRATION; C8702 MANAGEMENT INFORMATION SYSTEMS; C8703 TRAFFIC ENGINEER; C8704 ARCHITECT; C8705 DESIGN; C8706 DESIGN BRIDGES; C8707 FEASIBILITY STUDIES; C8710 ENGINEERING; C8715 CONSULTANT, ENGINEERING; C8716 ARCHITECTURAL ENGINEER; C8720 CIVIL ENGINEERING; C8722 ENVIRONMENTAL ENGINEER; C8723 MATERIALS TESTING SERVICES; C8730 SAFETY STUDIES; C8742 MECHANICAL ENGINEERS; C8765 DRAFTING; C8770 CONSTRUCTION MANAGEMENT; C8771 Construction Management - Commercial and Institutional Building Construction; C8772 Construction Management - Institutional Building Construction; C8773 Construction Management - Highway, Street and Bridge Construction; C8774 Construction Management - Land Subdivision; C8775 Construction Management - Oil and Gas Pipeline and Releted

	Structure Construction; C8776 Construction Management - Other Heavy and Civil Construction; C8777 Construction Management - Power and Communication Line and Related Structure Construction; C8778 Construction Management - Water and Sewer Line and Related Structure Construction; C8780 Engineering - Geotechnical; C8781 Engineering - Hydrology; C8792 Environmental - Biological Studies; C8794 Environmental - Water Quality; C8836 Geologist; C8852 SWPPP Planning; I7373 INTEGRATED SYSTEMS & CAD/CAM SYSTEMS; I8740 MANAGEMENT & PUBLIC RELATIONS; I8990 SERVICES, NEC;
Licenses	EC Civil Engineer;
Trucks	
Gender	M
Ethnicity	ASIAN PACIFIC
Firm Type	DBE

Back To Query Form

SECURITY
PAVING
COMPANY, INC.

GENERAL CONTRACTOR
LICENSE NO. 116307 A C12
13170 TELFAIR AVENUE
SYLMAR, CA 91243
TEL. 818.362.9200
FAX. 818.362.9300

05-4482U4

EXHIBIT "D"

MAILINGS

GENERAL CONTRACTOR
LICENSE NO. 116307 A C12
FAX: 818.362.9300

SECURITY PAVING COMPANY, INC.

13170 TELFAIR AVENUE
SYLMAR, CA 91243
TEL. 818.362.9200

DBE GOOD FAITH

PROJECT	CONTRACT NO. 05-4482U4, BUILD & RECONSTRUCT BRIDGES, CONSTRUCT RAMPS & FRONTAGE ROAD ON ROUTE 101 IN SANTA BARBARA COUNTY IN CARPINTERIA FROM 0.2 MILE SOUTH OF CARPINTERIA CREEK BRIDGE TO FRANKLIN CREEK BRIDGE
OWNER	STATE OF CALIFORNIA, DEPARTMENT OF TRANSPORTATION
BID DATE & TIME	WEDNESDAY, APRIL 27, 2016 @ 2:00PM

MAILINGS

SECURITY
PAVING
COMPANY, INC.

13170 TELFAIR AVE.
SYLMAR, CA 91342

$0.490
US POSTAGE
FIRST-CLASS
FROM 91342
MAR 22 2016
stamps.com

062S0009045730

DAWSON MAULDIN CONSTRUCTION
9842 HOT SPRINGS DR.
HUNTINGTON BEACH, CA 92646

SECURITY
PAVING
COMPANY, INC.

13170 TELFAIR AVE.
SYLMAR, CA 91342

$0.490
US POSTAGE
FIRST-CLASS
FROM 91342
MAR 22 2016
stamps.com

062S0009045730

CT CONCRETE CUTTING INC.
26341 JEFFERSON AVE.
SUITE B
MURRIETA, CA 92562

SECURITY
PAVING
COMPANY, INC.

13170 TELFAIR AVE.
SYLMAR, CA 91342

$0.490
US POSTAGE
FIRST-CLASS
FROM 91342
MAR 22 2016
stamps.com

0625000904573O

C.R. GANN DEMOLITION, INC.
31521 PARK BLVD
NUEVO, CA 92567

SECURITY
PAVING
COMPANY, INC.

13170 TELFAIR AVE.
SYLMAR, CA 91342

$0.490
US POSTAGE
FIRST-CLASS
FROM 91342
MAR 22 2016
stamps.com

0625000904573O

CONSTRUCTION INSPECTION
SPECIALISTS
8499 OLD REDWOOD HWY STE 206
WINDSOR, CA 95492

SECURITY
PAVING
COMPANY, INC.

13170 TELFAIR AVE.
SYLMAR, CA 91342

$0.490
US POSTAGE
FIRST-CLASS
FROM 91342
MAR 22 2016
stamps.com

0625000904573O

D L N ENTERPRISE, INC.
P.O. BOX 2597
PALOS VERDES, CA 90274

SECURITY
PAVING
COMPANY, INC.

13170 TELFAIR AVE.
SYLMAR, CA 91342

$0.490
US POSTAGE
FIRST-CLASS
FROM 91342
MAR 22 2016
stamps.com

0625000904573O

DECO PAVE
P.O. BOX 2084
IRWINGDALE, CA 91706

SECURITY
PAVING
COMPANY, INC.

13170 TELFAIR AVE.
SYLMAR, CA 91342

$0.490
US POSTAGE
FIRST-CLASS
FROM 91342
MAR 22 2016
stamps.com
062S0009045730

DEHARO RAMIREZ CORPORATION
1250 MISSOURI STREET,
STE 202
SAN FRANCISCO, CA 94107

SECURITY
PAVING
COMPANY, INC.

13170 TELFAIR AVE.
SYLMAR, CA 91342

$0.490
US POSTAGE
FIRST-CLASS
FROM 91342
MAR 22 2016
stamps.com
062S0009045730

DEL TECH ENGINEERING, INC
301 WEST LAMPMAN WAY
PLACENTIA, CA 92870

SECURITY
PAVING
COMPANY, INC.

13170 TELFAIR AVE.
SYLMAR, CA 91342

$0.490
US POSTAGE
FIRST-CLASS
FROM 91342
MAR 22 2016
stamps.com

062S0009045730

LOWERS WELDING & FABRICATION,
INC.
P.O. BOX 2985
SANTA FE SPRINGS, CA 90670

SECURITY
PAVING
COMPANY, INC.

13170 TELFAIR AVE.
SYLMAR, CA 91342

$0.490
US POSTAGE
FIRST-CLASS
FROM 91342
MAR 22 2016
stamps.com

062S0009045730

LONG'S DIRECTIONAL BORING, INC.
1476 BODIE PLACE
NORCO, CA 92860

SECURITY
PAVING
COMPANY, INC.

13170 TELFAIR AVE.
SYLMAR, CA 91342

$0.490
US POSTAGE
FIRST-CLASS
FROM 91342
MAR 22 2016
stamps.com
062S0009045730

COLEMAN CONSTRUCTION
P.O. BOX 1020
UPPERLAKE, CA 95485

SECURITY
PAVING
COMPANY, INC.

13170 TELFAIR AVE.
SYLMAR, CA 91342

$0.490
US POSTAGE
FIRST-CLASS
FROM 91342
MAR 22 2016
stamps.com
062S0009045730

LUCAS BUILDERS, INC
5277 TRIPLE CROWN DRIVE
BONSALL, CA 92003

SECURITY
PAVING
COMPANY, INC.

13170 TELFAIR AVE.
SYLMAR, CA 91342

$0.490
US POSTAGE
FIRST-CLASS
FROM 91342
MAR 22 2016
stamps.com

0625000904573O

M J K CONSTRUCTION, INC.
2766 POMONA BLVD
POMONA, CA 91768

SECURITY
PAVING
COMPANY, INC.

13170 TELFAIR AVE.
SYLMAR, CA 91342

$0.490
US POSTAGE
FIRST-CLASS
FROM 91342
MAR 22 2016
stamps.com

0625000904573O

LVDH CONSTRUCTION
5460 W RAMONA
FRESNO, CA 93722

SECURITY
PAVING
COMPANY, INC.

13170 TELFAIR AVE.
SYLMAR, CA 91342

$0.490
US POSTAGE
FIRST-CLASS
FROM 91342
MAR 22 2016
stamps.com

0625000045730

M & S ENVIRONMENTAL LANDSCAPE
INC.
12192 MACS RD
REDDING, CA 96003

SECURITY
PAVING
COMPANY, INC.

13170 TELFAIR AVE.
SYLMAR, CA 91342

$0.490
US POSTAGE
FIRST-CLASS
FROM 91342
MAR 22 2016
stamps.com

0625000045730

MARTINI DRILLING CORP
10893 PORTAL DRIVE
LOS ALAMITOS, CA 90720

SECURITY
PAVING
COMPANY, INC.

13170 TELFAIR AVE.
SYLMAR, CA 91342

$0.490
US POSTAGE
FIRST-CLASS
FROM 91342
MAR 22 2016
stamps.com

062S0009045730

M J AVILA COMPANY, INC.
7258 W. RIALTO
FRESNO, CA 93723

SECURITY
PAVING
COMPANY, INC.

13170 TELFAIR AVE.
SYLMAR, CA 91342

$0.490
US POSTAGE
FIRST-CLASS
FROM 91342
MAR 22 2016
stamps.com

062S0009045730

M. HERNANDEZ CONSTRUCTION, INC.
850 RANKIN STREET
SAN FRANCISCO, CA 94124

SECURITY
PAVING
COMPANY, INC.

13170 TELFAIR AVE.
SYLMAR, CA 91342

$0.490
US POSTAGE
FIRST-CLASS
FROM 91342
MAR 22 2016
stamps.com

062S0009045730

A A & P CONTRACTORS, INC.
1506 LIRIO AVENUE
SATICOY, CA 93004

SECURITY
PAVING
COMPANY, INC.

13170 TELFAIR AVE.
SYLMAR, CA 91342

$0.490
US POSTAGE
FIRST-CLASS
FROM 91342
MAR 22 2016
stamps.com

062S0009045730

MORALES CONTRACTING SERVICES
5031 CALMVIEW STREET
BALDWIN PARK, CA 91706

SECURITY
PAVING
COMPANY, INC.

13170 TELFAIR AVE.
SYLMAR, CA 91342

$0.490
US POSTAGE
FIRST-CLASS
FROM 91342
MAR 22 2016
stamps.com

062S0009045730

AVISON CONSTRUCTION INC
40434 BRICKYARD DR
MADERA, CA 93636

SECURITY
PAVING
COMPANY, INC.

13170 TELFAIR AVE.
SYLMAR, CA 91342

$0.490
US POSTAGE
FIRST-CLASS
FROM 91342
MAR 22 2016
stamps.com

062S0009045730

B J ENTERPRISES
2701 WEST 84TH PLACE
INGLEWOOD, CA 90305

SECURITY
PAVING
COMPANY, INC.

13170 TELFAIR AVE.
SYLMAR, CA 91342

$0.490
US POSTAGE
FIRST-CLASS
FROM 91342
MAR 22 2016
stamps.com

062S0009045730

ACCURATE SAWCUTTING
P.O. BOX 506
TURLOCK, CA 95380

SECURITY
PAVING
COMPANY, INC.

13170 TELFAIR AVE.
SYLMAR, CA 91342

$0.490
US POSTAGE
FIRST-CLASS
FROM 91342
MAR 22 2016
stamps.com

062S0009045730

BAY LINE CUTTING & CORING, INC.
1635 FOURTH STREET
BERKELEY, CA 94710

SECURITY
PAVING
COMPANY, INC.

13170 TELFAIR AVE.
SYLMAR, CA 91342

$0.490
US POSTAGE
FIRST-CLASS
FROM 91342
MAR 22 2016
stamps.com

062S0009045730

ACM LIGHTING
201 S MERRILL ST.
CORONA, CA 92882

SECURITY
PAVING
COMPANY, INC.

13170 TELFAIR AVE.
SYLMAR, CA 91342

$0.490
US POSTAGE
FIRST-CLASS
FROM 91342
MAR 22 2016
stamps.com

062S0009045730

BLACK STONE ASPHALT
CONSTRUCTION INC
3112 ANTONINO AVE
BAKERSFIELD, CA 93308

SECURITY
PAVING
COMPANY, INC.

13170 TELFAIR AVE.
SYLMAR, CA 91342

$0.490
US POSTAGE
FIRST-CLASS
FROM 91342
MAR 22 2016
stamps.com
0625009045730

BLANCO CONSTRUCTION
4435 CARLSON PLACE
RIVERSIDE, CA 92503

SECURITY
PAVING
COMPANY, INC.

13170 TELFAIR AVE.
SYLMAR, CA 91342

$0.490
US POSTAGE
FIRST-CLASS
FROM 91342
MAR 22 2016
stamps.com
0625009045730

AMERICAN COMPLIANCE SERVICES
554 MORNING GLORY, DR
BENICIA, CA 94510

SECURITY
PAVING
COMPANY, INC.

13170 TELFAIR AVE.
SYLMAR, CA 91342

$0.490
US POSTAGE
FIRST-CLASS
FROM 91342
MAR 22 2016
stamps.com
062S0009045730

ALVIN BUILDERS
1475 DONNER AVE, 2ND FLOOR
SAN FRANCISCO, CA 94124

SECURITY
PAVING
COMPANY, INC.

13170 TELFAIR AVE.
SYLMAR, CA 91342

$0.490
US POSTAGE
FIRST-CLASS
FROM 91342
MAR 22 2016
stamps.com
062S0009045730

APADANA ENGINEERING, INC
5 THOMAS MELLON CIRCLE
STE.154
SAN FRANCISCO, CA 94134

SECURITY
PAVING
COMPANY, INC.

13170 TELFAIR AVE.
SYLMAR, CA 91342

$0.490
US POSTAGE
FIRST-CLASS
FROM 91342
MAR 22 2016
stamps.com

062S0009045730

ARCHITECTURAL UNLIMITED BUILDING
CO
11222 S LA CIENEGA BLVD STE 428
INGLEWOOD, CA 90304

SECURITY
PAVING
COMPANY, INC.

13170 TELFAIR AVE.
SYLMAR, CA 91342

$0.490
US POSTAGE
FIRST-CLASS
FROM 91342
MAR 22 2016
stamps.com

062S0009045730

AUSTIN ENTERPRISES DBA OF CA
GRINDING SPECIALTIES
P.O. BOX 81926
BAKERSFIELD, CA 93380

SECURITY
PAVING
COMPANY, INC.

13170 TELFAIR AVE.
SYLMAR, CA 91342

$0.490
US POSTAGE
FIRST-CLASS
FROM 91342
MAR 22 2016
stamps.com

0625000904573O

ALL CITY TRUCKING
39602 WALL COMMON
FREMONT, CA 94538

SECURITY
PAVING
COMPANY, INC.

13170 TELFAIR AVE.
SYLMAR, CA 91342

$0.490
US POSTAGE
FIRST-CLASS
FROM 91342
MAR 22 2016
stamps.com

0625000904573O

ALLANTE FENCE COMPANY
3450 SOUTH ELM AVE
FRESNO, CA 93706

SECURITY
PAVING
COMPANY, INC.

13170 TELFAIR AVE.
SYLMAR, CA 91342

$0.490
US POSTAGE
FIRST-CLASS
FROM 91342
MAR 22 2016
stamps.com

0625000904573O

ALR DIVERSIFIED SUPPLY CHAIN
MGMT LLC
1168 MARYVALE DR.
CHEEKTOWAGA, NY 14225

SECURITY
PAVING
COMPANY, INC.

13170 TELFAIR AVE.
SYLMAR, CA 91342

$0.490
US POSTAGE
FIRST-CLASS
FROM 91342
MAR 22 2016
stamps.com

0625000904573O

AMERC, INC. DBA MATERIAL SUPPLY
UNLIMITED
23437 ABURY AVE
MURRIETA, CA 92562

SECURITY
PAVING
COMPANY, INC.

13170 TELFAIR AVE.
SYLMAR, CA 91342

$0.490
US POSTAGE
FIRST-CLASS
FROM 91342
MAR 22 2016
stamps.com

0625000904573O

CRUSH MATERIALS CORPORATION
4 DIAMANT WAY
ALISO VIEJO, CA 92656

SECURITY
PAVING
COMPANY, INC.

13170 TELFAIR AVE.
SYLMAR, CA 91342

$0.490
US POSTAGE
FIRST-CLASS
FROM 91342
MAR 22 2016
stamps.com

0625000904573O

ACE FENCE COMPANY
727 N GLENDORA AVE
LA PUENTE, CA 91744

SECURITY
PAVING
COMPANY, INC.

13170 TELFAIR AVE.
SYLMAR, CA 91342

$0.490
US POSTAGE
FIRST-CLASS
FROM 91342
MAR 22 2016
stamps.com

062S0009045730

ALERT-O-LITE, INC.
P.O. BOX 12224
FRESNO, CA 93777

SECURITY
PAVING
COMPANY, INC.

13170 TELFAIR AVE.
SYLMAR, CA 91342

$0.490
US POSTAGE
FIRST-CLASS
FROM 91342
MAR 22 2016
stamps.com

062S0009045730

ADVANCED GEOSOLUTIONS, INC
13 ORCHARD RD. STE 105
LAKE FOREST, CA 92630

SECURITY
PAVING
COMPANY, INC.

13170 TELFAIR AVE.
SYLMAR, CA 91342

$0.490
US POSTAGE
FIRST-CLASS
FROM 91342
MAR 22 2016
stamps.com
0625000904573O

BAY MANUFACTURER INCOPORATED
2321 FALLON ROAD
HOLLISTER, CA 95023

SECURITY
PAVING
COMPANY, INC.

13170 TELFAIR AVE.
SYLMAR, CA 91342

$0.490
US POSTAGE
FIRST-CLASS
FROM 91342
MAR 22 2016
stamps.com
0625000904573O

ALCAM METAL DISTRIBUTORS INC
12951 W 43RD DR.
GOLDEN, CO 80403

SECURITY
PAVING
COMPANY, INC.

13170 TELFAIR AVE.
SYLMAR, CA 91342

$0.49
US POSTAGE
FIRST-CLASS
FROM 91342
MAR 22 2016
stamps.com

0625000904573O

CRUZ CONTAINERS, INC
P.O. BOX 739
BLOOMINGTON, CA 92316

SECURITY
PAVING
COMPANY, INC.

13170 TELFAIR AVE.
SYLMAR, CA 91342

$0.49
US POSTAGE
FIRST-CLASS
FROM 91342
MAR 22 2016
stamps.com

0625000904573O

A S CONTRACTORS, INC
5347 COLE ROAD
MARIPOSA, CA 95338

SECURITY
PAVING
COMPANY, INC.

13170 TELFAIR AVE.
SYLMAR, CA 91342

$0.490
US POSTAGE
FIRST-CLASS
FROM 91342
MAR 22 2016
stamps.com

0625000904573O

DE ANDA COMPANY
37647 VERDE AVENUE
MADERA, CA 93638

SECURITY
PAVING
COMPANY, INC.

13170 TELFAIR AVE.
SYLMAR, CA 91342

$0.490
US POSTAGE
FIRST-CLASS
FROM 91342
MAR 22 2016
stamps.com

0625000904573O

A.J. VASCONI GENERAL
ENGINEERING
1820 GALINDO ST. STE 275
CONCORD, CA 94520

SECURITY
PAVING
COMPANY, INC.

13170 TELFAIR AVE.
SYLMAR, CA 91342

$0.490
US POSTAGE
FIRST-CLASS
FROM 91342
MAR 22 2016
stamps.com

0625000904573O

DESTINATION ANYWHERE, INC
P.O. BOX 21
TRACY, CA 95377

SECURITY
PAVING
COMPANY, INC.

13170 TELFAIR AVE.
SYLMAR, CA 91342

$0.490
US POSTAGE
FIRST-CLASS
FROM 91342
MAR 22 2016
stamps.com

0625000904573O

DEXTEROUS CONSTRUCTION
4708 CRENSHAW BLVD.
SUITE 203
LOS ANGELES, CA 90043

SECURITY
PAVING
COMPANY, INC.

13170 TELFAIR AVE.
SYLMAR, CA 91342

$0.490
US POSTAGE
FIRST-CLASS
FROM 91342
MAR 22 2016
stamps.com

062S0009045730

TSR CONSTRUCTION COMPANY
543 FIFTH AVENUE
SAN BRUNO, CA 94066

SECURITY
PAVING
COMPANY, INC.

13170 TELFAIR AVE.
SYLMAR, CA 91342

$0.490
US POSTAGE
FIRST-CLASS
FROM 91342
MAR 22 2016
stamps.com

062S0009045730

DISABLED AMERICAN VETERAN
ENTERPRISES TRUCKING & SWEEPING
P.O. BOX 975
TULARE, CA 93275

SECURITY
PAVING
COMPANY, INC.

13170 TELFAIR AVE.
SYLMAR, CA 91342

$0.490
US POSTAGE
FIRST-CLASS
FROM 91342
MAR 22 2016
stamps.com

0625000904573O

U. S CONCRETE CONSTRUCTION, INC
30634 HASLEY CNY. ROAD
CASTAIC, CA 91384

SECURITY
PAVING
COMPANY, INC.

13170 TELFAIR AVE.
SYLMAR, CA 91342

$0.490
US POSTAGE
FIRST-CLASS
FROM 91342
MAR 22 2016
stamps.com

0625000904573O

UDBE STEEL
5214 WESTERFIELD STREET #200
RIVERSIDE, CA 92509

SECURITY
PAVING
COMPANY, INC.

13170 TELFAIR AVE.
SYLMAR, CA 91342

$0.490
US POSTAGE
FIRST-CLASS
FROM 91342
MAR 22 2016
stamps.com
0625000904573O

ALAMEDA CONSTRUCTION
SERVICES, INC.
2528 EAST 125TH ST.
COMPTON, CA 90222

SECURITY
PAVING
COMPANY, INC.

13170 TELFAIR AVE.
SYLMAR, CA 91342

$0.490
US POSTAGE
FIRST-CLASS
FROM 91342
MAR 22 2016
stamps.com
0625000904573O

AMERICAN STEEL PLACERS, INC.
603 S ARROWHEAD AVE
SAN BERNARDINO, CA 92408

SECURITY
PAVING
COMPANY, INC.

13170 TELFAIR AVE.
SYLMAR, CA 91342

$0.490
US POSTAGE
FIRST-CLASS
FROM 91342
MAR 22 2016
stamps.com

062S0009045730

A AND M SALES
2014 CUNNINGHAM WAY
MARTINEZ, CA 94553

SECURITY
PAVING
COMPANY, INC.

13170 TELFAIR AVE.
SYLMAR, CA 91342

$0.490
US POSTAGE
FIRST-CLASS
FROM 91342
MAR 22 2016
stamps.com

062S0009045730

A B S L CONSTRUCTION
29334 PACIFIC STREET
HAYWARD, CA 94544

SECURITY
PAVING
COMPANY, INC.

13170 TELFAIR AVE.
SYLMAR, CA 91342

$0.490
US POSTAGE
FIRST-CLASS
FROM 91342
MAR 22 2016
stamps.com

0625000904573O

LA WELDING & FABRICATION CORP
13550 RAVEN STREET
SYLMAR, CA 91342

SECURITY
PAVING
COMPANY, INC.

13170 TELFAIR AVE.
SYLMAR, CA 91342

$0.490
US POSTAGE
FIRST-CLASS
FROM 91342
MAR 22 2016
stamps.com

0625000904573O

LA STEEL SERVICES, INC.
1760 CALIFORNIA AVE
CORONA, CA 92881

SECURITY
PAVING
COMPANY, INC.

13170 TELFAIR AVE.
SYLMAR, CA 91342

$0.490
US POSTAGE
FIRST-CLASS
FROM 91342
MAR 22 2016
stamps.com
0625009045730

LAGO VISTA CONSTRUCTION, INC.
17222 ILLBURGH RD
AZUSA, CA 91702

SECURITY
PAVING
COMPANY, INC.

13170 TELFAIR AVE.
SYLMAR, CA 91342

$0.490
US POSTAGE
FIRST-CLASS
FROM 91342
MAR 22 2016
stamps.com
0625009045730

LEGEND FENCE CORPORATION
3559 VISTA AVENUE
LEMON GROVE, CA 91945

SECURITY
PAVING
COMPANY, INC.

13170 TELFAIR AVE.
SYLMAR, CA 91342

$0.490
US POSTAGE
FIRST-CLASS
FROM 91342
MAR 22 2016
stamps.com

0625000904573O

LEWIS ENGINEERING
98 RAMONA AVE
PIEDMONT, CA 94611

SECURITY
PAVING
COMPANY, INC.

13170 TELFAIR AVE.
SYLMAR, CA 91342

$0.490
US POSTAGE
FIRST-CLASS
FROM 91342
MAR 22 2016
stamps.com

0625000904573O

LNA CONCRETE STRUCTURES INC.
15455 TERN STREET
CHINO HILLS, CA 91709

SECURITY
PAVING
COMPANY, INC.

13170 TELFAIR AVE.
SYLMAR, CA 91342

$0.490
US POSTAGE
FIRST-CLASS
FROM 91342
MAR 22 2016
stamps.com

0625000904573O

LINDCO, INC
P.O. BOX 3437
SALINAS, CA 93912

SECURITY
PAVING
COMPANY, INC.

13170 TELFAIR AVE.
SYLMAR, CA 91342

$0.490
US POSTAGE
FIRST-CLASS
FROM 91342
MAR 22 2016
stamps.com

0625000904573O

LMN CONCRETE & GRINDING
2751 AVALON ST.
JURUPA VALLEY, CA 92509

SECURITY
PAVING
COMPANY, INC.

13170 TELFAIR AVE.
SYLMAR, CA 91342

$0.490
US POSTAGE
FIRST-CLASS
FROM 91342
MAR 22 2016
stamps.com

062S0009045730

JARELL HARRIS STRIPING SERVICES
1120 EATON AVENUE #11
SAN CARLOS, CA 94070

SECURITY
PAVING
COMPANY, INC.

13170 TELFAIR AVE.
SYLMAR, CA 91342

$0.490
US POSTAGE
FIRST-CLASS
FROM 91342
MAR 22 2016
stamps.com

062S0009045730

JPS CONSTRUCTION & ENG DBA JPS
EXCAVATION
1686 FIRESTONE DRIVE
TULARE, CA 93274

SECURITY
PAVING
COMPANY, INC.

13170 TELFAIR AVE.
SYLMAR, CA 91342

$0.490
US POSTAGE
FIRST-CLASS
FROM 91342
MAR 22 2016
stamps.com

062S0009045730

K & G CONCRETE INC
2564 LA CROIS DR
ROSEVILLE, CA 95661

SECURITY
PAVING
COMPANY, INC.

13170 TELFAIR AVE.
SYLMAR, CA 91342

$0.490
US POSTAGE
FIRST-CLASS
FROM 91342
MAR 22 2016
stamps.com

062S0009045730

J FRANCIS COMPANY
16197 KRAMERIA AVE
RIVERSIDE, CA 92504

SECURITY
PAVING
COMPANY, INC.

13170 TELFAIR AVE.
SYLMAR, CA 91342

$0.490
US POSTAGE
FIRST-CLASS
FROM 91342
MAR 22 2016
stamps.com
0625000904573O

K & K CONSTRUCTION SUPPLY, INC
11280 SUNRISE PARK DR. STE B
RANCHO CUCAMONGA, CA 95742

SECURITY
PAVING
COMPANY, INC.

13170 TELFAIR AVE.
SYLMAR, CA 91342

$0.490
US POSTAGE
FIRST-CLASS
FROM 91342
MAR 22 2016
stamps.com
0625000904573O

K.L.P.D., INC.
5030 E. 2ND ST. #200
LONG BEACH, CA 90803

SECURITY
PAVING
COMPANY, INC.

13170 TELFAIR AVE.
SYLMAR, CA 91342

$0.490
US POSTAGE
FIRST-CLASS
FROM 91342
MAR 22 2016
stamps.com

062S0009045730

KELLIE AVILA CONSTRUCTION
SERVICES, INC
P.O. BOX 2221
ATASCADERO, CA 93423

SECURITY
PAVING
COMPANY, INC.

13170 TELFAIR AVE.
SYLMAR, CA 91342

$0.490
US POSTAGE
FIRST-CLASS
FROM 91342
MAR 22 2016
stamps.com

062S0009045730

KRC SAFETY CO., INC.
6084 WEST HURLEY
VISALIA, CA 93291

SECURITY
PAVING
COMPANY, INC.

13170 TELFAIR AVE.
SYLMAR, CA 91342

$0.490
US POSTAGE
FIRST-CLASS
FROM 91342
MAR 22 2016
stamps.com

0625000904573O

KERN COUNTY CUSTOM CONCRETE
4916 COLLEGE AVE
BAKERFIELD, CA 93306

SECURITY
PAVING
COMPANY, INC.

13170 TELFAIR AVE.
SYLMAR, CA 91342

$0.490
US POSTAGE
FIRST-CLASS
FROM 91342
MAR 22 2016
stamps.com

0625000904573O

KIONA LANSCAPING
P.O. BOX 5138
ARCATA, CA 95518

SECURITY
PAVING
COMPANY, INC.

13170 TELFAIR AVE.
SYLMAR, CA 91342

$0.490
US POSTAGE
FIRST-CLASS
FROM 91342
MAR 22 2016
stamps.com

0625000904573O

L & E CONSTRUCTION
P.O. BOX 2249
NIPOMO, CA 93444

SECURITY
PAVING
COMPANY, INC.

13170 TELFAIR AVE.
SYLMAR, CA 91342

$0.490
US POSTAGE
FIRST-CLASS
FROM 91342
MAR 22 2016
stamps.com

0625000904573O

J. CARDENAS INC
14455 PARK AVE. SUITE C
VICTORVILLE, CA 92392

SECURITY
PAVING
COMPANY, INC.

13170 TELFAIR AVE.
SYLMAR, CA 91342

$0.490
US POSTAGE
FIRST-CLASS
FROM 91342
MAR 22 2016
stamps.com

062S0009045730

J N A BUILDERS, INC
35949 EL CAMINITO
LA CRESCENTA, CA 91214

SECURITY
PAVING
COMPANY, INC.

13170 TELFAIR AVE.
SYLMAR, CA 91342

$0.490
US POSTAGE
FIRST-CLASS
FROM 91342
MAR 22 2016
stamps.com

062S0009045730

FRANK MEDINA GENERAL
ENGINEERING CONTRACTOR
10096 AHART ROAD
OROVILLE, CA 95966

SECURITY
PAVING
COMPANY, INC.

13170 TELFAIR AVE.
SYLMAR, CA 91342

$0.490
US POSTAGE
FIRST-CLASS
FROM 91342
MAR 22 2016
stamps.com

0625000904573O

SUAREZ & MUNOZ CONSTRUCTION, INC.
20975 CABOT BLVD.
HAYMARD, CA 94545

SECURITY
PAVING
COMPANY, INC.

13170 TELFAIR AVE.
SYLMAR, CA 91342

$0.490
US POSTAGE
FIRST-CLASS
FROM 91342
MAR 22 2016
stamps.com

0625000904573O

SUNSET SURVIVAL & FIRST AID, INC.
16835 ALGONQUIN #142
HUNTINGTON BEACH, CA 92649

SECURITY
PAVING
COMPANY, INC.

13170 TELFAIR AVE.
SYLMAR, CA 91342

$0.490
US POSTAGE
FIRST-CLASS
FROM 91342
MAR 22 2016
stamps.com

0625000904573O

SWITCHPOINT PLANNING
2101 FOLSOM STREETS
SAN FRANCISCO, CA 94110

SECURITY
PAVING
COMPANY, INC.

13170 TELFAIR AVE.
SYLMAR, CA 91342

$0.490
US POSTAGE
FIRST-CLASS
FROM 91342
MAR 22 2016
stamps.com

0625000904573O

SUULUTAAQ INC- ALASKA NATIVE CORP
4300 B STREET, SUTE #205
ANCHORAGE, AK 99503

SECURITY
PAVING
COMPANY, INC.

13170 TELFAIR AVE.
SYLMAR, CA 91342

$0.490
US POSTAGE
FIRST-CLASS
FROM 91342
MAR 22 2016
stamps.com

0625000904573O

T.D.W CONSTRUCTION, INC.
P.O. BOX 111
LIVERMORE, CA 94551

SECURITY
PAVING
COMPANY, INC.

13170 TELFAIR AVE.
SYLMAR, CA 91342

$0.490
US POSTAGE
FIRST-CLASS
FROM 91342
MAR 22 2016
stamps.com

0625000904573O

TIPCO ENGINEERING, INC.
15711 RYON AVE.
BELLFLOWER, CA 90706

SECURITY
PAVING
COMPANY, INC.

13170 TELFAIR AVE.
SYLMAR, CA 91342

$0.490
US POSTAGE
FIRST-CLASS
FROM 91342
MAR 22 2016
stamps.com

062S0009045730

MAX OUT INC.
19135 SAN JOSE AVE
CITY OF INDUSTRY, CA 91748

SECURITY
PAVING
COMPANY, INC.

13170 TELFAIR AVE.
SYLMAR, CA 91342

$0.490
US POSTAGE
FIRST-CLASS
FROM 91342
MAR 22 2016
stamps.com

062S0009045730

MASS X INC
2524 N FORDHAM AVE
FRESNO, CA 93727

SECURITY
PAVING
COMPANY, INC.

13170 TELFAIR AVE.
SYLMAR, CA 91342

$0.490
US POSTAGE
FIRST-CLASS
FROM 91342
MAR 22 2016
stamps.com

0625000904573O

MCAFEE TRANSPORATION
551 LILAC CT.
BRENTWOOD, CA 94513

SECURITY
PAVING
COMPANY, INC.

13170 TELFAIR AVE.
SYLMAR, CA 91342

$0.490
US POSTAGE
FIRST-CLASS
FROM 91342
MAR 22 2016
stamps.com

0625000904573O

MAD STEEL INC
277 WEST ALLEN AVENUE
SAN DIMAS, CA 91773

SECURITY
PAVING
COMPANY, INC.

13170 TELFAIR AVE.
SYLMAR, CA 91342

$0.490
US POSTAGE
FIRST-CLASS
FROM 91342
MAR 22 2016
stamps.com

062S0009045730

MACHADO & SONS CONSTRUCTION,
INC
1000 S. KILROY RD
TURLOCK, CA 95380

SECURITY
PAVING
COMPANY, INC.

13170 TELFAIR AVE.
SYLMAR, CA 91342

$0.490
US POSTAGE
FIRST-CLASS
FROM 91342
MAR 22 2016
stamps.com

062S0009045730

MACO SECURITY PRODUCTS
4505 MARTIN LUTHER KING JR WAY
OAKLAND, CA 94609

SECURITY
PAVING
COMPANY, INC.

13170 TELFAIR AVE.
SYLMAR, CA 91342

$0.490
US POSTAGE
FIRST-CLASS
FROM 91342
MAR 22 2016
stamps.com
062S0009045730

MANERI TRAFFIC CONTROL
47423 RAINBOWN CANYON RD
TEMECULA, CA 92592

SECURITY
PAVING
COMPANY, INC.

13170 TELFAIR AVE.
SYLMAR, CA 91342

$0.490
US POSTAGE
FIRST-CLASS
FROM 91342
MAR 22 2016
stamps.com
062S0009045730

MARTINEZ STEEL CORPORATION
1500 S HAVEN AVE. STE 150
ONTARIO, CA 91761

SECURITY
PAVING
COMPANY, INC.

13170 TELFAIR AVE.
SYLMAR, CA 91342

$0.490
US POSTAGE
FIRST-CLASS
FROM 91342
MAR 22 2016
stamps.com

062S0009045730

METCO
2165 FRANCISCO BLVD #A1
SAN RAFAEL, CA 94901

SECURITY
PAVING
COMPANY, INC.

13170 TELFAIR AVE.
SYLMAR, CA 91342

$0.490
US POSTAGE
FIRST-CLASS
FROM 91342
MAR 22 2016
stamps.com

062S0009045730

MAXIMUM METAL WORKS, LLC
1262 EAST 87TH PLACE
LOS ANGELES, CA 90002

SECURITY
PAVING
COMPANY, INC.

13170 TELFAIR AVE.
SYLMAR, CA 91342

$0.490
US POSTAGE
FIRST-CLASS
FROM 91342
MAR 22 2016
stamps.com

062S0009045730

MILE ENVIRONMENTAL
TECHNOLOGIES, INC.
P.O. BOX 4606
RANCHO CUCAMONGA, CA 91701

SECURITY
PAVING
COMPANY, INC.

13170 TELFAIR AVE.
SYLMAR, CA 91342

$0.490
US POSTAGE
FIRST-CLASS
FROM 91342
MAR 22 2016
stamps.com

062S0009045730

MRCI, INC.
1424 E OLIVE
FRESNO, CA 93728

SECURITY
PAVING
COMPANY, INC.

13170 TELFAIR AVE.
SYLMAR, CA 91342

MONTGOMERY CONSTRUCTION
SERVICES, INC.
123 WORTHINGTON STREET, SUITE 205
SPRING VALLEY, CA 91977

SECURITY
PAVING
COMPANY, INC.

13170 TELFAIR AVE.
SYLMAR, CA 91342

OLIVIAS VALDEZ INC.
1485 BAYSHORE BLVD STE 324-B77
SAN FRANCISCO, CA 94124

SECURITY
PAVING
COMPANY, INC.

13170 TELFAIR AVE.
SYLMAR, CA 91342

$0.490
US POSTAGE
FIRST-CLASS
FROM 91342
MAR 22 2016
stamps.com

062S0009045730

OLIVER TRANSBAY CONSTRUCTION
1485 BAYSHORE BLVD STE 324-B77
SAN FRANCISCO, CA 94124

SECURITY
PAVING
COMPANY, INC.

13170 TELFAIR AVE.
SYLMAR, CA 91342

$0.490
US POSTAGE
FIRST-CLASS
FROM 91342
MAR 22 2016
stamps.com

062S0009045730

J. MORAGA CONSTRUCTION, INC
2857 BUSINESS PARK WAY
MERCED, CA 95348

SECURITY
PAVING
COMPANY, INC.

13170 TELFAIR AVE.
SYLMAR, CA 91342

$0.490
US POSTAGE
FIRST-CLASS
FROM 91342
MAR 22 2016
stamps.com

062S0009045730

UMERANI ASSOCIATES
4020 FABIAN WAY #200
PALO ALTO, CA 94303

SECURITY
PAVING
COMPANY, INC.

13170 TELFAIR AVE.
SYLMAR, CA 91342

$0.490
US POSTAGE
FIRST-CLASS
FROM 91342
MAR 22 2016
stamps.com

062S0009045730

UNITED CONCRETE PUMPING LLC
239 OLD COUNTY ROAD
SAN CARLOS, CA 94070

SECURITY
PAVING
COMPANY, INC.

13170 TELFAIR AVE.
SYLMAR, CA 91342

$0.49
US POSTAGE
FIRST-CLASS
FROM 91342
MAR 22 2016
stamps.com
06250009045730

UNITED TRAFFIC SERVICES & SUPPLY
15131 CLARK AVE
CITY OF INDUSTRY, CA 91745

SECURITY
PAVING
COMPANY, INC.

13170 TELFAIR AVE.
SYLMAR, CA 91342

$0.49
US POSTAGE
FIRST-CLASS
FROM 91342
MAR 22 2016
stamps.com
06250009045730

IOSM
520 6TH STREET
RODEO, CA 94572

SECURITY
PAVING
COMPANY, INC.

13170 TELFAIR AVE.
SYLMAR, CA 91342

$0.490
US POSTAGE
FIRST-CLASS
FROM 91342
MAR 22 2016
stamps.com

0625000904573O

INTERGRAPHICS
667 BRIGHTON RD
PACIFICA, CA 94044

SECURITY
PAVING
COMPANY, INC.

13170 TELFAIR AVE.
SYLMAR, CA 91342

$0.490
US POSTAGE
FIRST-CLASS
FROM 91342
MAR 22 2016
stamps.com

0625000904573O

IRB CONSTRUCTION, INC.
725 6TH STREET
MARYSVILLE, CA 95901

SECURITY
PAVING
COMPANY, INC.

13170 TELFAIR AVE.
SYLMAR, CA 91342

$0.490
US POSTAGE
FIRST-CLASS
FROM 91342
MAR 22 2016
stamps.com

0625000904573O

HEIR & SON COMPANY, INC
1040 LINCOLN ROAD #160
YUBA CITY, CA 95993

SECURITY
PAVING
COMPANY, INC.

13170 TELFAIR AVE.
SYLMAR, CA 91342

$0.490
US POSTAGE
FIRST-CLASS
FROM 91342
MAR 22 2016
stamps.com

0625000904573O

HALF MOON BAY GRADING & PAVING
1780 HIGGINS CANYON ROAD #160
YUBA CITY, CA 95993

SECURITY
PAVING
COMPANY, INC.

13170 TELFAIR AVE.
SYLMAR, CA 91342

$0.490
US POSTAGE
FIRST-CLASS
FROM 91342
MAR 22 2016
stamps.com

0625000904573O

INTERWEST PACIFIC, LTD.
990 HIGHLAND DR STE 212F
SOLANA BEACH, CA 92075

SECURITY
PAVING
COMPANY, INC.

13170 TELFAIR AVE.
SYLMAR, CA 91342

$0.490
US POSTAGE
FIRST-CLASS
FROM 91342
MAR 22 2016
stamps.com

0625000904573O

INTERNATIONAL GOVERNMNET
SERVICES, INC
2037 S. HARVARD, BLVD.
LOS ANGELES, CA 90018

SECURITY
PAVING
COMPANY, INC.

13170 TELFAIR AVE.
SYLMAR, CA 91342

$0.490
US POSTAGE
FIRST-CLASS
FROM 91342
MAR 22 2016
stamps.com

062S0009045730

GENERAL ENGINEERING
CONSTRUCTION CO.
P.O. BOX 476
DANVILLE, CA 94526

SECURITY
PAVING
COMPANY, INC.

13170 TELFAIR AVE.
SYLMAR, CA 91342

$0.490
US POSTAGE
FIRST-CLASS
FROM 91342
MAR 22 2016
stamps.com

062S0009045730

INTERIOR DEMOLITION INC
2621 HONOLULU AVE
MONTROSE, CA 91020

SECURITY
PAVING
COMPANY, INC.

13170 TELFAIR AVE.
SYLMAR, CA 91342

$0.490
US POSTAGE
FIRST-CLASS
FROM 91342
MAR 22 2016
stamps.com

062S0009045730

GOLDEN BAY FENCE PLUS IRON WORKS
4104 SOUTH B STREET
STOCKTON, CA 95206

SECURITY
PAVING
COMPANY, INC.

13170 TELFAIR AVE.
SYLMAR, CA 91342

$0.490
US POSTAGE
FIRST-CLASS
FROM 91342
MAR 22 2016
stamps.com

062S0009045730

GENISA IRON, INC
2416 W. VICTORY BLVD.
BURBANK, CA 91506

SECURITY
PAVING
COMPANY, INC.

13170 TELFAIR AVE.
SYLMAR, CA 91342

$0.490
US POSTAGE
FIRST-CLASS
FROM 91342
MAR 22 2016
stamps.com

062S0009045730

GECKO GOLF CONSTRUCTION INC
231 MARKET PLACE, #243
SAN RAMON, CA 94583

SECURITY
PAVING
COMPANY, INC.

13170 TELFAIR AVE.
SYLMAR, CA 91342

$0.490
US POSTAGE
FIRST-CLASS
FROM 91342
MAR 22 2016
stamps.com

062S0009045730

G F GARCIA AND SONS, INC
P.O. BOX 525
CAYUCOS, CA 93430

SECURITY
PAVING
COMPANY, INC.

13170 TELFAIR AVE.
SYLMAR, CA 91342

$0.490
US POSTAGE
FIRST-CLASS
FROM 91342
MAR 22 2016
stamps.com

062S0009045730

GERONIMO CONCRETE, INC.
4560 N HUNTINGTON DR
LOS ANGELES, CA 90032

SECURITY
PAVING
COMPANY, INC.

13170 TELFAIR AVE.
SYLMAR, CA 91342

$0.490
US POSTAGE
FIRST-CLASS
FROM 91342
MAR 22 2016
stamps.com

062S0009045730

GLOBAL ROAD SEALING INC
10832 DOROTHY AVE
GARDEN GROVE, CA 92843

SECURITY
PAVING
COMPANY, INC.

13170 TELFAIR AVE.
SYLMAR, CA 91342

$0.490
US POSTAGE
FIRST-CLASS
FROM 91342
MAR 22 2016
stamps.com

0625000904573O

FLASH TRAFFIC, INC.
P.O. BOX 801360
SANTA CLARITA, CA 91380

SECURITY
PAVING
COMPANY, INC.

13170 TELFAIR AVE.
SYLMAR, CA 91342

$0.490
US POSTAGE
FIRST-CLASS
FROM 91342
MAR 22 2016
stamps.com

0625000904573O

G. RAMIREZ CONCRETE, INC.
23 W. ALEXANDER AVE. PMB #54
MERCED, CA 95348

SECURITY
PAVING
COMPANY, INC.

13170 TELFAIR AVE.
SYLMAR, CA 91342

$0.490
US POSTAGE
FIRST-CLASS
FROM 91342
MAR 22 2016
stamps.com
0625000904573O

FREMONT REINFORCING STEEL
4104 POLARIS AVENUE
UNION CITY, CA 94587

SECURITY
PAVING
COMPANY, INC.

13170 TELFAIR AVE.
SYLMAR, CA 91342

$0.490
US POSTAGE
FIRST-CLASS
FROM 91342
MAR 22 2016
stamps.com
0625000904573O

FOUNDATION SOIL STABILIZATION, INC
6635 E. ALTA
FRESNO, CA. 93727

SECURITY
PAVING
COMPANY, INC.

13170 TELFAIR AVE.
SYLMAR, CA 91342

$0.490
US POSTAGE
FIRST-CLASS
FROM 91342
MAR 22 2016
stamps.com

0625000904573O

G & F CONCRETE CUTTING, INC.
P.O. BOX 10215
SANTA ANA, CA 92711

SECURITY
PAVING
COMPANY, INC.

13170 TELFAIR AVE.
SYLMAR, CA 91342

$0.490
US POSTAGE
FIRST-CLASS
FROM 91342
MAR 22 2016
stamps.com

0625000904573O

GATES ENTERPRISES INC.
714 W OLYMPIC BLVD STE 703
LOS ANGELES, CA 90015

SECURITY
PAVING
COMPANY, INC.

13170 TELFAIR AVE.
SYLMAR, CA 91342

$0.490
US POSTAGE
FIRST-CLASS
FROM 91342
MAR 22 2016
stamps.com

0625000904573O

G & C EQUIPMENT CORP.
P.O. BOX 5419
GARDENA, CA 90249

SECURITY
PAVING
COMPANY, INC.

13170 TELFAIR AVE.
SYLMAR, CA 91342

$0.490
US POSTAGE
FIRST-CLASS
FROM 91342
MAR 22 2016
stamps.com

0625000904573O

CONTRACTORS SERVICES GROUP, INC
P.O. BOX 1505
WEST SACRAMENTO, CA 95691

SECURITY
PAVING
COMPANY, INC.

13170 TELFAIR AVE.
SYLMAR, CA 91342

$0.490
US POSTAGE
FIRST-CLASS
FROM 91342
MAR 22 2016
stamps.com

0625000904573O

EW CORPORATION INDUSTRIAL
CONSTRUCTORS
1002 EAST MAIN STREET
EL CENTRO, CA 92243

SECURITY
PAVING
COMPANY, INC.

13170 TELFAIR AVE.
SYLMAR, CA 91342

$0.490
US POSTAGE
FIRST-CLASS
FROM 91342
MAR 22 2016
stamps.com

0625000904573O

COOKS AND SON INC.
4134 ODIE LANE
SANTA MARIA, CA 93455

SECURITY
PAVING
COMPANY, INC.

13170 TELFAIR AVE.
SYLMAR, CA 91342

$0.490
US POSTAGE
FIRST-CLASS
FROM 91342
MAR 22 2016
stamps.com
0625000904573O

E-NOR INNOVATIONS INC
3513 MAINE AVE
LONG BEACH, CA 90806

SECURITY
PAVING
COMPANY, INC.

13170 TELFAIR AVE.
SYLMAR, CA 91342

$0.490
US POSTAGE
FIRST-CLASS
FROM 91342
MAR 22 2016
stamps.com
0625000904573O

E E ELECTRIC, INC.
11127 CALABASH AVENUE
FONTANA, CA 92337

SECURITY
PAVING
COMPANY, INC.

13170 TELFAIR AVE.
SYLMAR, CA 91342

$0.490
US POSTAGE
FIRST-CLASS
FROM 91342
MAR 22 2016
stamps.com

0625000904573O

FANFA, INC.
2401 GRANT AVENUE
SAN LORENZO, CA 94580

SECURITY
PAVING
COMPANY, INC.

13170 TELFAIR AVE.
SYLMAR, CA 91342

$0.490
US POSTAGE
FIRST-CLASS
FROM 91342
MAR 22 2016
stamps.com

0625000904573O

FALCON BUILDERS & DEVELOPERS INC
5070 N. SIXTH STREET
SUITE 185
FRESNO, CA 93710

SECURITY
PAVING
COMPANY, INC.

13170 TELFAIR AVE.
SYLMAR, CA 91342

$0.490
US POSTAGE
FIRST-CLASS
FROM 91342
MAR 22 2016
stamps.com

062S0009045730

FCS STRIPING, SEALING & PAVING INC
206 THRASHER AVE
LIVERMORE, CA 94551

SECURITY
PAVING
COMPANY, INC.

13170 TELFAIR AVE.
SYLMAR, CA 91342

$0.490
US POSTAGE
FIRST-CLASS
FROM 91342
MAR 22 2016
stamps.com

062S0009045730

CONTECH CONCRETE TECHNIQUES, INC
4687 E. CORTLAND AVE
FRESNO, CA 93726

SECURITY
PAVING
COMPANY, INC.

13170 TELFAIR AVE.
SYLMAR, CA 91342

$0.490
US POSTAGE
FIRST-CLASS
FROM 91342
MAR 22 2016
stamps.com

0625000904573O

COMMUNITY TREE SERVICE, INC
320 INDUSTRIAL RD. STE 105
WATSONVILLE,CA 95076

SECURITY
PAVING
COMPANY, INC.

13170 TELFAIR AVE.
SYLMAR, CA 91342

$0.490
US POSTAGE
FIRST-CLASS
FROM 91342
MAR 22 2016
stamps.com

0625000904573O

CECILIA'S SAFETY SERVICE, INC.
P.O. BOX 970
SOLANA BEACH, CA 92075-0970

SECURITY
PAVING
COMPANY, INC.

13170 TELFAIR AVE.
SYLMAR, CA 91342

$0.490
US POSTAGE
FIRST-CLASS
FROM 91342
MAR 22 2016
stamps.com

062S0009045730

CONCRETE LANDSCAPE SERVICES
4862 E. 2ND STREET
BENICIA, CA 94501

SECURITY
PAVING
COMPANY, INC.

13170 TELFAIR AVE.
SYLMAR, CA 91342

$0.490
US POSTAGE
FIRST-CLASS
FROM 91342
MAR 22 2016
stamps.com

062S0009045730

CONSTRUCTION AREA SIGNS,
INCORPORATED
215 TAYLOR ROAD
NEWCASTLE, CA 95658

SECURITY
PAVING
COMPANY, INC.

13170 TELFAIR AVE.
SYLMAR, CA 91342

$0.490
US POSTAGE
FIRST-CLASS
FROM 91342
MAR 22 2016
stamps.com

C625000904573O

ERIC'S BACKHOE SERVICE, INC
4780 MARY HILL ROAD,
ACTON, CA 93510

SECURITY
PAVING
COMPANY, INC.

13170 TELFAIR AVE.
SYLMAR, CA 91342

$0.490
US POSTAGE
FIRST-CLASS
FROM 91342
MAR 22 2016
stamps.com

062S000904573O

ERNEST B. DEE
7051 BOWLING DRIVE #104
SACRAMENTO, CA 95823

SECURITY
PAVING
COMPANY, INC.

13170 TELFAIR AVE.
SYLMAR, CA 91342

$0.490
US POSTAGE
FIRST-CLASS
FROM 91342
MAR 22 2016
stamps.com

0623000904573O

ESE CONSULTING ENGINEERS, INC
1060 GRANT ST. STE 3D
BENECIA, CA 94510

SECURITY
PAVING
COMPANY, INC.

13170 TELFAIR AVE.
SYLMAR, CA 91342

$0.490
US POSTAGE
FIRST-CLASS
FROM 91342
MAR 22 2016
stamps.com

0623000904573O

EW CORPORATION
PO BOX 2189
EL CENTRO, CA 92244

SECURITY
PAVING
COMPANY, INC.

13170 TELFAIR AVE.
SYLMAR, CA 91342

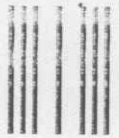

$0.490
US POSTAGE
FIRST-CLASS
FROM 91342
MAR 22 2016
stamps.com

062S0009045730

CAL-CON PUMPING, LLC
2270 PALOU AVE
SAN FRANCISCO, CA 94124

SECURITY
PAVING
COMPANY, INC.

13170 TELFAIR AVE.
SYLMAR, CA 91342

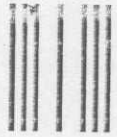

$0.490
US POSTAGE
FIRST-CLASS
FROM 91342
MAR 22 2016
stamps.com

062S0009045730

COMBINED EFFORT INC
462 WEBSTER ST #3
MONTEREY, CA 93940

SECURITY
PAVING
COMPANY, INC.

13170 TELFAIR AVE.
SYLMAR, CA 91342

$0.490
US POSTAGE
FIRST-CLASS
FROM 91342
MAR 22 2016
stamps.com

0625000904573O

EMMETT VALLEY CONSTRUCTION, INC
P.O. BOX 12746
FRESNO, CA 93779

SECURITY
PAVING
COMPANY, INC.

13170 TELFAIR AVE.
SYLMAR, CA 91342

$0.490
US POSTAGE
FIRST-CLASS
FROM 91342
MAR 22 2016
stamps.com

0625000904573O

EL CAMINO CONSTRUCTION &
ENGINERRING CORP.
P.O. BOX 259
LONG BEACH, CA 90801

SECURITY
PAVING
COMPANY, INC.

13170 TELFAIR AVE.
SYLMAR, CA 91342

$0.490
US POSTAGE
FIRST-CLASS
FROM 91342
MAR 22 2016
stamps.com

0625000904573O

VALERIE BROCK CONSULTING
815 PALOMA AVE
OAKLAND, CA 94610

SECURITY
PAVING
COMPANY, INC.

13170 TELFAIR AVE.
SYLMAR, CA 91342

$0.490
US POSTAGE
FIRST-CLASS
FROM 91342
MAR 22 2016
stamps.com

0625000904573O

VISTA STEEL COMPANY
6100A FRANCIS BOTELLO RD
GOLETA, CA 93117

SECURITY
PAVING
COMPANY, INC.

13170 TELFAIR AVE.
SYLMAR, CA 91342

$0.490
US POSTAGE
FIRST-CLASS
FROM 91342
MAR 22 2016
stamps.com
062S0009045730

DYNAMIC CONSTRUCTION SERVICES
120 VALMAR TERRACE
SAN FRANCISCO, CA 94112

SECURITY
PAVING
COMPANY, INC.

13170 TELFAIR AVE.
SYLMAR, CA 91342

$0.490
US POSTAGE
FIRST-CLASS
FROM 91342
MAR 22 2016
stamps.com
062S0009045730

EAGLE ENGINEERING AND
CONSTRUCTION, INC
1175 PALOMAR DRIVE
REDWOOD CITY, CA 94062

SECURITY
PAVING
COMPANY, INC.

13170 TELFAIR AVE.
SYLMAR, CA 91342

$0.490
US POSTAGE
FIRST-CLASS
FROM 91342
MAR 22 2016
stamps.com

06250009045730

EAR- ENVIRONMENTAL ASSESSMENT
AND REMEDIATION MANAGEMENT
4097 TRAIL CREEK ROAD
RIVERSIDE, CA 92505

SECURITY
PAVING
COMPANY, INC.

13170 TELFAIR AVE.
SYLMAR, CA 91342

$0.490
US POSTAGE
FIRST-CLASS
FROM 91342
MAR 22 2016
stamps.com

06250009045730

EDISON CONSTRUCTION, INC
P.O. BOX 5305
BAKERSFIELD, CA 93388

SECURITY
PAVING
COMPANY, INC.

13170 TELFAIR AVE.
SYLMAR, CA 91342

$0.490
US POSTAGE
FIRST-CLASS
FROM 91342
MAR 22 2016
stamps.com

0625000904573O

VALVERDE CONSTRUCTION, INC
P.O. BOX 3223
SANTA FE SPRINGS, CA 90670

SECURITY
PAVING
COMPANY, INC.

13170 TELFAIR AVE.
SYLMAR, CA 91342

$0.490
US POSTAGE
FIRST-CLASS
FROM 91342
MAR 22 2016
stamps.com

0625000904573O

EDMONDS ASPHALT MAINTENANCE
P.O. BOX 1063
SAN LUIS OBISPO, CA 93401

SECURITY
PAVING
COMPANY, INC.

13170 TELFAIR AVE.
SYLMAR, CA 91342

$0.490
US POSTAGE
FIRST-CLASS
FROM 91342
MAR 22 2016
stamps.com

0625000904573O

W T B, INC
7093 W. BELMONT AVE
FRESNO, CA 93723

SECURITY
PAVING
COMPANY, INC.

13170 TELFAIR AVE.
SYLMAR, CA 91342

$0.490
US POSTAGE
FIRST-CLASS
FROM 91342
MAR 22 2016
stamps.com

0625000904573O

WALLACE STRUCTURE
P.O. BOX 629
FORTUNA, CA 95540

SECURITY
PAVING
COMPANY, INC.

13170 TELFAIR AVE.
SYLMAR, CA 91342

$0.490
US POSTAGE
FIRST-CLASS
FROM 91342
MAR 22 2016
stamps.com

062S0009045730

WILLIAMS CONCRETE ENG
2920 CEDAR AVE
MORRO BAY, CA 93442

SECURITY
PAVING
COMPANY, INC.

13170 TELFAIR AVE.
SYLMAR, CA 91342

$0.490
US POSTAGE
FIRST-CLASS
FROM 91342
MAR 22 2016
stamps.com

062S0009045730

WEST PACIFIC ELECTRIC COMPANY
P.O. BOX 368
LEMOORE, CA 93245

SECURITY
PAVING
COMPANY, INC.

13170 TELFAIR AVE.
SYLMAR, CA 91342

$0.490
US POSTAGE
FIRST-CLASS
FROM 91342
MAR 22 2016
stamps.com

0625000904573O

WINEGARDNER MASONRY, INC
32147 DUNLAP BLVD. STE A
YUCAIPA, CA 92399

SECURITY
PAVING
COMPANY, INC.

13170 TELFAIR AVE.
SYLMAR, CA 91342

$0.490
US POSTAGE
FIRST-CLASS
FROM 91342
MAR 22 2016
stamps.com

0625000904573O

WRECO
1243 ALPINE RD STE 108
WALNUT CREEK, CA 94596

SECURITY
PAVING
COMPANY, INC.

13170 TELFAIR AVE.
SYLMAR, CA 91342

$0.490
US POSTAGE
FIRST-CLASS
FROM 91342
MAR 22 2016
stamps.com

0625000904573O

BLACK GOLD INDUSTRIES
527 N RICE AVE
OXNARD, CA 93030

SECURITY
PAVING
COMPANY, INC.

13170 TELFAIR AVE.
SYLMAR, CA 91342

$0.490
US POSTAGE
FIRST-CLASS
FROM 91342
MAR 22 2016
stamps.com

0625000904573O

DREAMBUILDER CONSTRUCTION
1324 E. LAWSON LN.
PLACENTIA, CA 92870

SECURITY
PAVING
COMPANY, INC.

13170 TELFAIR AVE.
SYLMAR, CA 91342

$0.490
US POSTAGE
FIRST-CLASS
FROM 91342
MAR 22 2016
stamps.com

0625000904573O

BELLAGIO LANSCAPING
15204 E. ANNADALE
SANGER, CA 93657

SECURITY
PAVING
COMPANY, INC.

13170 TELFAIR AVE.
SYLMAR, CA 91342

$0.490
US POSTAGE
FIRST-CLASS
FROM 91342
MAR 22 2016
stamps.com

0625000904573O

BECKY'S CREATIVE LANDSCAPE
& DESIGN INC
313 SOMERSET PLACE
LOMPOC, CA 93436

SECURITY
PAVING
COMPANY, INC.

13170 TELFAIR AVE.
SYLMAR, CA 91342

$0.490
US POSTAGE
FIRST-CLASS
FROM 91342
MAR 22 2016
stamps.com

062S0009045730

BENGAL ENGINEERING, INC.
250 BIG SUR DRIVE
GOLETA, CA 93117

SECURITY
PAVING
COMPANY, INC.

13170 TELFAIR AVE.
SYLMAR, CA 91342

$0.490
US POSTAGE
FIRST-CLASS
FROM 91342
MAR 22 2016
stamps.com

062S0009045730

TRI-VALLEY CONTRACTING, INC.
15 CHARLES HIILL CIRCLE
ORINDA, CA 94563

SECURITY
PAVING
COMPANY, INC.

13170 TELFAIR AVE.
SYLMAR, CA 91342

$0.490
US POSTAGE
FIRST-CLASS
FROM 91342
MAR 22 2016
stamps.com
062S0009045730

TRUE CHAMPIONS INC.
5234 CUSHMAN PL. STE 200
SAN DIEGO, CA 92110

SECURITY
PAVING
COMPANY, INC.

13170 TELFAIR AVE.
SYLMAR, CA 91342

$0.490
US POSTAGE
FIRST-CLASS
FROM 91342
MAR 22 2016
stamps.com
062S0009045730

ABRASIVE BLASTING SERVICE
5465 24TH ST.
RIVERSIDE, CA 92509

SECURITY
PAVING
COMPANY, INC.

13170 TELFAIR AVE.
SYLMAR, CA 91342

$0.490
US POSTAGE
FIRST-CLASS
FROM 91342
MAR 22 2016
stamps.com
062S0009045730

ABT PRODUCTS AND SERVICES LTD
280 BROADWAY
HUNTINGTON STATION, NY 11746

SECURITY
PAVING
COMPANY, INC.

13170 TELFAIR AVE.
SYLMAR, CA 91342

$0.490
US POSTAGE
FIRST-CLASS
FROM 91342
MAR 22 2016
stamps.com
062S0009045730

ACCESS PACIFIC, INC.
28 N MARENGO AVE
PASADENA, CA 91101

SECURITY
PAVING
COMPANY, INC.

13170 TELFAIR AVE.
SYLMAR, CA 91342

$0.490
US POSTAGE
FIRST-CLASS
FROM 91342
MAR 22 2016
stamps.com
062S0009045730

BBC ELECTRIC, INC.
P.O. BOX 90123
PASADENA, CA 91109

SECURITY
PAVING
COMPANY, INC.

13170 TELFAIR AVE.
SYLMAR, CA 91342

$0.490
US POSTAGE
FIRST-CLASS
FROM 91342
MAR 22 2016
stamps.com
062S0009045730

CAL VALLEY CONSTRUCTION, INC
6275 W. BULLARD
FRESNO, CA 93722

SECURITY
PAVING
COMPANY, INC.

13170 TELFAIR AVE.
SYLMAR, CA 91342

$0.490
US POSTAGE
FIRST-CLASS
FROM 91342
MAR 22 2016
stamps.com

0625000904573O

CALI CONCRETE
117 MUGSY AVENUE
BAKERSFIELD, CA 93307

SECURITY
PAVING
COMPANY, INC.

13170 TELFAIR AVE.
SYLMAR, CA 91342

$0.490
US POSTAGE
FIRST-CLASS
FROM 91342
MAR 22 2016
stamps.com

0625000904573O

CHAVEZ FENCE COMPANY
1230 SHADLE AVENUE
CAMPBELL, CA 95008

SECURITY
PAVING
COMPANY, INC.

13170 TELFAIR AVE.
SYLMAR, CA 91342

$0.490
US POSTAGE
FIRST-CLASS
FROM 91342
MAR 22 2016
stamps.com

0625000904573O

COVARRUBIAS BROTHERS
CONSTRUCTION
37369 DEEPWOOD DRIVE
MURRIETA, CA 92562

SECURITY
PAVING
COMPANY, INC.

13170 TELFAIR AVE.
SYLMAR, CA 91342

$0.490
US POSTAGE
FIRST-CLASS
FROM 91342
MAR 22 2016
stamps.com

0625000904573O

BUENA VISTA LANDSCAPE, INC.
601 LAKEVIEW AVENUE
PLACENTIA, CA 92870

SECURITY
PAVING
COMPANY, INC.

13170 TELFAIR AVE.
SYLMAR, CA 91342

$0.49
US POSTAGE
FIRST-CLASS
FROM 91342
MAR 22 2016
stamps.com

0625000904573O

BWW & COMPANY
309 9TH STREET, SUITE 100
REDLANDS, CA 92374

SECURITY
PAVING
COMPANY, INC.

13170 TELFAIR AVE.
SYLMAR, CA 91342

$0.49
US POSTAGE
FIRST-CLASS
FROM 91342
MAR 22 2016
stamps.com

0625000904573O

BELLCURVE AND SYNCNETWORKS
5300 REYNIER AVENUE
LOS ANGELES, CA 90056

SECURITY
PAVING
COMPANY, INC.

13170 TELFAIR AVE.
SYLMAR, CA 91342

$0.490
US POSTAGE
FIRST-CLASS
FROM 91342
MAR 22 2016
stamps.com

0625000904573O

BERT W SALAS, INC.
10769 WOODSIDE AVE STE 205
SANTEE, CA 92071

SECURITY
PAVING
COMPANY, INC.

13170 TELFAIR AVE.
SYLMAR, CA 91342

$0.490
US POSTAGE
FIRST-CLASS
FROM 91342
MAR 22 2016
stamps.com

0625000904573O

DOMINGUEZ CONSTRUCTION
COMPANY, INC.
16029 ARROW HWY, STE B
IRWINDALE, CA 91702

SECURITY
PAVING
COMPANY, INC.

13170 TELFAIR AVE.
SYLMAR, CA 91342

$0.490
US POSTAGE
FIRST-CLASS
FROM 91342
MAR 22 2016
stamps.com

0625000904573O

DOMINGUEZ & SONS TRUCKING, INC
529 N. 10TH STREET
SAN JOSE, CA 95112

SECURITY
PAVING
COMPANY, INC.

13170 TELFAIR AVE.
SYLMAR, CA 91342

$0.490
US POSTAGE
FIRST-CLASS
FROM 91342
MAR 22 2016
stamps.com

0625000904573O

BLUE CABLE INC
7306 COLDWATER CYN AVE
#10
NORTH HOLLYWOOD, CA 91605

SECURITY
PAVING
COMPANY, INC.

13170 TELFAIR AVE.
SYLMAR, CA 91342

$0.490
US POSTAGE
FIRST-CLASS
FROM 91342
MAR 22 2016
stamps.com

0625000904573O

BONITA PIPELINE, INC
2209 HIGHLAND AVE
NATIONAL CITY, CA 91950

SECURITY
PAVING
COMPANY, INC.

13170 TELFAIR AVE.
SYLMAR, CA 91342

$0.490
US POSTAGE
FIRST-CLASS
FROM 91342
MAR 22 2016
stamps.com

0625000904573O

BORG FENCE
50 CONTRACTORS STREET
LIVERMORE, CA 94551

SECURITY
PAVING
COMPANY, INC.

13170 TELFAIR AVE.
SYLMAR, CA 91342

$0.490
US POSTAGE
FIRST-CLASS
FROM 91342
MAR 22 2016
stamps.com

062S0009045730

BROOKEWATER, INC.
TWO CROW CANYON COURT,
SUITE 100
SAN RAMON, CA 94583

SECURITY
PAVING
COMPANY, INC.

13170 TELFAIR AVE.
SYLMAR, CA 91342

$0.490
US POSTAGE
FIRST-CLASS
FROM 91342
MAR 22 2016
stamps.com

062S0009045730

DON H MAHAFFEY DRILLING CO
1800 SOUTH ALAMEDA ST.
COMPTON, CA 90221

SECURITY
PAVING
COMPANY, INC.

13170 TELFAIR AVE.
SYLMAR, CA 91342

$0.490
US POSTAGE
FIRST-CLASS
FROM 91342
MAR 22 2016
stamps.com

0625000904573O

TRAFFIC LOOPS CRACKFILLING, INC.
946 S EMERALD ST
ANAHEIM, CA 92804

SECURITY
PAVING
COMPANY, INC.

13170 TELFAIR AVE.
SYLMAR, CA 91342

$0.490
US POSTAGE
FIRST-CLASS
FROM 91342
MAR 22 2016
stamps.com

0625000904573O

TRIANGLE D ENTERPRISES,INC. DBA
ODYSSEY ENGINEERING AND EXP
438 W. SHAW AVE
FRESNO, CA 93170

SECURITY
PAVING
COMPANY, INC.

13170 TELFAIR AVE.
SYLMAR, CA 91342

$0.490
US POSTAGE
FIRST-CLASS
FROM 91342
MAR 22 2016
stamps.com

0625000904573O

HYDROCONSULT ENGINEERS, INC.
45 POLK STREET, 3RD FLOOR
SAN FRANCISCO, CA 94102

SECURITY
PAVING
COMPANY, INC.

13170 TELFAIR AVE.
SYLMAR, CA 91342

$0.490
US POSTAGE
FIRST-CLASS
FROM 91342
MAR 22 2016
stamps.com

0625000904573O

DLD STRUCTURAL BUILDERS &
FABRICATORS
2064 FREMONT AVENUE
SOUTH PASADENA, CA 91030

SECURITY
PAVING
COMPANY, INC.

13170 TELFAIR AVE.
SYLMAR, CA 91342

$0.490
US POSTAGE
FIRST-CLASS
FROM 91342
MAR 22 2016
stamps.com
062S0009045730

HERCON COMPANY, INC.
30211 AVENIDA DE LAS BANDERAS 200
RANCHO SANTA MARGARITA, CA 92688

SECURITY
PAVING
COMPANY, INC.

13170 TELFAIR AVE.
SYLMAR, CA 91342

$0.490
US POSTAGE
FIRST-CLASS
FROM 91342
MAR 22 2016
stamps.com
062S0009045730

INDUSTRIAL BATTERY SERVICES
673 ERLANDSON STREET
RICHMOND, CA 94804

SECURITY
PAVING
COMPANY, INC.

13170 TELFAIR AVE.
SYLMAR, CA 91342

$0.490
US POSTAGE
FIRST-CLASS
FROM 91342
MAR 22 2016
stamps.com

0625000904573O

INGELS ENGINEERING, INC.
1828 EVERGREEN ST
DUARTE, CA 91010

SECURITY
PAVING
COMPANY, INC.

13170 TELFAIR AVE.
SYLMAR, CA 91342

$0.490
US POSTAGE
FIRST-CLASS
FROM 91342
MAR 22 2016
stamps.com

0625000904573O

VERDUZCO ELECTRIC, INC.
829 W COMPTON BLVD
COMPTON, CA 90220

SECURITY
PAVING
COMPANY, INC.

13170 TELFAIR AVE.
SYLMAR, CA 91342

$0.490
US POSTAGE
FIRST-CLASS
FROM 91342
MAR 22 2016
stamps.com

062S0009045730

VT ELECTRIC, INC.
869 W 9TH STREET
UPLAND, CA 91786

SECURITY
PAVING
COMPANY, INC.

13170 TELFAIR AVE.
SYLMAR, CA 91342

$0.490
US POSTAGE
FIRST-CLASS
FROM 91342
MAR 22 2016
stamps.com

062S0009045730

V A P CONSTRUCTION INC.
15705 BIRCHWOOD ST.
LA MIRADA, CA 90638

SECURITY
PAVING
COMPANY, INC.

13170 TELFAIR AVE.
SYLMAR, CA 91342

$0.490
US POSTAGE
FIRST-CLASS
FROM 91342
MAR 22 2016
stamps.com

0625000904573O

V LOPEZ JR & SONS GENERAL
ENGINEERING CONTRACTORS, INC
P.O. BOX 488
SANTA MARIA, CA 93456

SECURITY
PAVING
COMPANY, INC.

13170 TELFAIR AVE.
SYLMAR, CA 91342

$0.490
US POSTAGE
FIRST-CLASS
FROM 91342
MAR 22 2016
stamps.com

0625000904573O

V L G ENGINEERING
23142 MOULTON PWY #240
LAGUNA HILLS, CA 92653

SECURITY
PAVING
COMPANY, INC.

13170 TELFAIR AVE.
SYLMAR, CA 91342

$0.490
US POSTAGE
FIRST-CLASS
FROM 91342
MAR 22 2016
stamps.com

062S0009045730

SOUTH CENTRAL IRON, INC.
P.O. BOX 72605
WATTS, CA 90002

SECURITY
PAVING
COMPANY, INC.

13170 TELFAIR AVE.
SYLMAR, CA 91342

$0.490
US POSTAGE
FIRST-CLASS
FROM 91342
MAR 22 2016
stamps.com

062S0009045730

HUNKSAKER SAFETY & SIGN, INC
P.O. BOX 11487
FRESNO, CA 93772

SECURITY
PAVING
COMPANY, INC.

13170 TELFAIR AVE.
SYLMAR, CA 91342

$0.490
US POSTAGE
FIRST-CLASS
FROM 91342
MAR 22 2016
stamps.com

062S0009045730

S CHAVEZ CONSTRUCTION
711 EVANS RD
SAN LUIS OBISPO, CA 93401

SECURITY
PAVING
COMPANY, INC.

13170 TELFAIR AVE.
SYLMAR, CA 91342

$0.490
US POSTAGE
FIRST-CLASS
FROM 91342
MAR 22 2016
stamps.com

062S0009045730

SANTA CLARITA VALLEY ELECTRIC
24573 EBELDEN AVE
SANTA CLARITA, CA 91321

SECURITY
PAVING
COMPANY, INC.

13170 TELFAIR AVE.
SYLMAR, CA 91342

$0.490
US POSTAGE
FIRST-CLASS
FROM 91342
MAR 22 2016
stamps.com

0625000904573O

SUDDEN SAM'S TRUCKING
272 EUCLID AVENUE #105
OAKLAND, CA 94610

SECURITY
PAVING
COMPANY, INC.

13170 TELFAIR AVE.
SYLMAR, CA 91342

$0.490
US POSTAGE
FIRST-CLASS
FROM 91342
MAR 22 2016
stamps.com

0625000904573O

SJD CONSTRUCTION INC
P.O. BOX 12320
OAKDALE, CA 95361

SECURITY
PAVING
COMPANY, INC.

13170 TELFAIR AVE.
SYLMAR, CA 91342

$0.490
US POSTAGE
FIRST-CLASS
FROM 91342
MAR 22 2016
stamps.com

0625000904573O

ROCK STRUCTURES CONSTRUCTION
COMPANY
11126 SILVERTON CT
CORONA, CA 92881

SECURITY
PAVING
COMPANY, INC.

13170 TELFAIR AVE.
SYLMAR, CA 91342

$0.490
US POSTAGE
FIRST-CLASS
FROM 91342
MAR 22 2016
stamps.com

0625000904573O

RIVERA MANSONRY INCORPORATED
1319 W. EDGEMONT AVE
PHOENIX, AZ 85007

SECURITY
PAVING
COMPANY, INC.

13170 TELFAIR AVE.
SYLMAR, CA 91342

$0.490
US POSTAGE
FIRST-CLASS
FROM 91342
MAR 22 2016
stamps.com

062S0009045730

RUSSELL CRESS CO, INC
127 HIGHLAND AVENUE
MONROE, NY 10950

SECURITY
PAVING
COMPANY, INC.

13170 TELFAIR AVE.
SYLMAR, CA 91342

$0.490
US POSTAGE
FIRST-CLASS
FROM 91342
MAR 22 2016
stamps.com

062S0009045730

RUBECON BUILDERS INC
3450 THIRD STREET, BUILDING 1B
SAN FRANCISCO, CA 94124

SECURITY
PAVING
COMPANY, INC.

13170 TELFAIR AVE.
SYLMAR, CA 91342

$0.490
US POSTAGE
FIRST-CLASS
FROM 91342
MAR 22 2016
stamps.com

062S0009045730

RAMINHA CONSTRUCTION, INC
6805 SYCAMORE RD
ATASCADERO, CA 93422

SECURITY
PAVING
COMPANY, INC.

13170 TELFAIR AVE.
SYLMAR, CA 91342

$0.490
US POSTAGE
FIRST-CLASS
FROM 91342
MAR 22 2016
stamps.com

062S0009045730

RIO JORDAN CONSTRUCTION
7432 LEMORAN AVE
PICO RIVERA, CA 90660

SECURITY
PAVING
COMPANY, INC.

13170 TELFAIR AVE.
SYLMAR, CA 91342

$0.490
US POSTAGE
FIRST-CLASS
FROM 91342
MAR 22 2016
stamps.com

0625000904573O

TOUCH OF GREEN LANDSCAPE
36231 RUTH AVENUE
MADERA, CA 93636

SECURITY
PAVING
COMPANY, INC.

13170 TELFAIR AVE.
SYLMAR, CA 91342

$0.490
US POSTAGE
FIRST-CLASS
FROM 91342
MAR 22 2016
stamps.com

0625000904573O

TOTAL BARRICADE SERVICE, INC.
P.O. BOX 7114
OXNARD, CA 93031

SECURITY
PAVING
COMPANY, INC.

13170 TELFAIR AVE.
SYLMAR, CA 91342

$0.490
US POSTAGE
FIRST-CLASS
FROM 91342
MAR 22 2016
stamps.com

0625000904573O

TRAFFIC ENFORCEMENT SOLUTIONS
213 WARWICK
CLOVIS, CA 93619

SECURITY
PAVING
COMPANY, INC.

13170 TELFAIR AVE.
SYLMAR, CA 91342

$0.490
US POSTAGE
FIRST-CLASS
FROM 91342
MAR 22 2016
stamps.com

0625000904573O

TRAFFIC CONTROL PROS
2440 STANWELL DRIVE, SUITE A
CONCORD, CA 94520

SECURITY
PAVING
COMPANY, INC.

13170 TELFAIR AVE.
SYLMAR, CA 91342

$0.490
US POSTAGE
FIRST-CLASS
FROM 91342
MAR 22 2016
stamps.com

062S0009045730

S & L FENCE, CO
1096 FULTON AVE
SUNNYVALE, CA 94086

SECURITY
PAVING
COMPANY, INC.

13170 TELFAIR AVE.
SYLMAR, CA 91342

$0.490
US POSTAGE
FIRST-CLASS
FROM 91342
MAR 22 2016
stamps.com

062S0009045730

SEAPORT LIGHTING
112 BEL CANTO COURT
PALM DESERT, CA 92211

SECURITY
PAVING
COMPANY, INC.

13170 TELFAIR AVE.
SYLMAR, CA 91342

$0.490
US POSTAGE
FIRST-CLASS
FROM 91342
MAR 22 2016
stamps.com
0625000904573O

PAVE-RITE CONSTRUCTION, INC.
P.O. BOX 5531
SANTA MARIA, CA 93456

SECURITY
PAVING
COMPANY, INC.

13170 TELFAIR AVE.
SYLMAR, CA 91342

$0.490
US POSTAGE
FIRST-CLASS
FROM 91342
MAR 22 2016
stamps.com
0625000904573O

SAFETY VIBE, INC.
2350 CORPORATE PLACE #A105
MONTEREY PARL. CA 91754

SECURITY
PAVING
COMPANY, INC.

13170 TELFAIR AVE.
SYLMAR, CA 91342

$0.490
US POSTAGE
FIRST-CLASS
FROM 91342
MAR 22 2016
stamps.com

062S0009045730

PC&N CONSTRUCTION, INC
5301-F BYRON HOT SPRINGS ROAD
BYRON, CA 94514

SECURITY
PAVING
COMPANY, INC.

13170 TELFAIR AVE.
SYLMAR, CA 91342

$0.490
US POSTAGE
FIRST-CLASS
FROM 91342
MAR 22 2016
stamps.com

062S0009045730

PK CONSTRUCTION
2502 EL SOL
ALTADENA, CA 91001

SECURITY
PAVING
COMPANY, INC.

13170 TELFAIR AVE.
SYLMAR, CA 91342

$0.490
US POSTAGE
FIRST-CLASS
FROM 91342
MAR 22 2016
stamps.com

0625000904573O

MV CONSTRUCTION, INC
5610 ZEINER CT.
ATWATER, CA 95301

SECURITY
PAVING
COMPANY, INC.

13170 TELFAIR AVE.
SYLMAR, CA 91342

$0.490
US POSTAGE
FIRST-CLASS
FROM 91342
MAR 22 2016
stamps.com

0625000904573O

PROFESSIONAL CONCRETE SAWING INC
P.O. BOX 3348
MERCED, CA 95344

SECURITY
PAVING
COMPANY, INC.

13170 TELFAIR AVE.
SYLMAR, CA 91342

$0.490
US POSTAGE
FIRST-CLASS
FROM 91342
MAR 22 2016
stamps.com

062S0009045730

NEWLAND ENTITIES, INC.
335 TEEGARDEN AVE.
YUBA CITY, CA 95992

SECURITY
PAVING
COMPANY, INC.

13170 TELFAIR AVE.
SYLMAR, CA 91342

$0.490
US POSTAGE
FIRST-CLASS
FROM 91342
MAR 22 2016
stamps.com

062S0009045730

NISH-KO LANDSCAPING
713 NORTH VALENTINE AVE
FRESNO, CA 93706

SECURITY
PAVING
COMPANY, INC.

13170 TELFAIR AVE.
SYLMAR, CA 91342

$0.490
US POSTAGE
FIRST-CLASS
FROM 91342
MAR 22 2016
stamps.com

0625000904573O

NORCAL GENERAL CONSTRUCTION
CORP
1950 MAJESTIC COURT
SAN JOSE, CA 95132

SECURITY
PAVING
COMPANY, INC.

13170 TELFAIR AVE.
SYLMAR, CA 91342

$0.490
US POSTAGE
FIRST-CLASS
FROM 91342
MAR 22 2016
stamps.com

0625000904573O

NOR-CAL PUMP & WELL DRILLING INC
1325 BARRY ROAD
YUBA CITY, CA 95993

SECURITY
PAVING
COMPANY, INC.

13170 TELFAIR AVE.
SYLMAR, CA 91342

$0.490
US POSTAGE
FIRST-CLASS
FROM 91342
MAR 22 2016
stamps.com

0625000904573O

NORTH AMERICAN FENCE & RAILING
INC
525 23RD AVENUE
OAKLAND, CA 94606

SECURITY
PAVING
COMPANY, INC.

13170 TELFAIR AVE.
SYLMAR, CA 91342

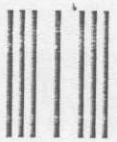

$0.490
US POSTAGE
FIRST-CLASS
FROM 91342
MAR 22 2016
stamps.com

0625000904573O

NUNO IRON & MFG, INC
315 BITTERWATER RD
KING CITY, CA 93930

SECURITY
PAVING
COMPANY, INC.

13170 TELFAIR AVE.
SYLMAR, CA 91342

$0.490
US POSTAGE
FIRST-CLASS
FROM 91342
MAR 22 2016
stamps.com

0625000904573O

SAMROD CORPORATION
151 EAST AVE., H-8
LANCASTER, CA 93535

SECURITY
PAVING
COMPANY, INC.

13170 TELFAIR AVE.
SYLMAR, CA 91342

$0.490
US POSTAGE
FIRST-CLASS
FROM 91342
MAR 22 2016
stamps.com

0625000904573O

NITTA EROSION CONTROL, INC.
3778 DEL MAR AVE
LOOMIS, CA 95650

SECURITY
PAVING
COMPANY, INC.

13170 TELFAIR AVE.
SYLMAR, CA 91342

$0.49
US POSTAGE
FIRST-CLASS
FROM 91342
MAR 22 2016
stamps.com

0625000904573O

REBEL CONCRETE BREAKING SERV
1122 EAST 94TH ST
LOS ANGELES, CA 90002

SECURITY
PAVING
COMPANY, INC.

13170 TELFAIR AVE.
SYLMAR, CA 91342

$0.49
US POSTAGE
FIRST-CLASS
FROM 91342
MAR 22 2016
stamps.com

0625000904573O

SUPER SEAL & STRIPE
P.O. BOX 755
FILLMORE, CA 93016

SECURITY
PAVING
COMPANY, INC.

13170 TELFAIR AVE.
SYLMAR, CA 91342

$0.490
US POSTAGE
FIRST-CLASS
FROM 91342
MAR 22 2016
stamps.com

0625000904573O

ROBERT'S BACKHOE SERVICE, INC.
32987 TURTLE DOVE DRIVE
LAKE ELSINORE, CA 92530

SECURITY
PAVING
COMPANY, INC.

13170 TELFAIR AVE.
SYLMAR, CA 91342

$0.490
US POSTAGE
FIRST-CLASS
FROM 91342
MAR 22 2016
stamps.com

0625000904573O

QUALITY HYDROSEEDING & RESTOR
2017 ORANGE AVE
RAMONA, CA 92065

SECURITY
PAVING
COMPANY, INC.

13170 TELFAIR AVE.
SYLMAR, CA 91342

$0.49
US POSTAGE
FIRST-CLASS
FROM 91342
MAR 22 2016
stamps.com

0625000904573O

PEREZ ASPHALT CONSTRUCTION LTD
2436 OAK STREET SUITE B
BAKERSFIELD, CA 93301

SECURITY
PAVING
COMPANY, INC.

13170 TELFAIR AVE.
SYLMAR, CA 91342

$0.49
US POSTAGE
FIRST-CLASS
FROM 91342
MAR 22 2016
stamps.com

0625000904573O

QUANTUM CONSTRUCTION COMPANY
6083 NORTH FIGARDEN DRIVE #140
FRESNO, CA 93722

SECURITY
PAVING
COMPANY, INC.

13170 TELFAIR AVE.
SYLMAR, CA 91342

$0.490
US POSTAGE
FIRST-CLASS
FROM 91342
MAR 22 2016
stamps.com

062S0009045730

STRAIGHT STRIPE PAINTING INC
260 N. 3050 E
ST. GEORGE, UT. 84770

SECURITY
PAVING
COMPANY, INC.

13170 TELFAIR AVE.
SYLMAR, CA 91342

$0.490
US POSTAGE
FIRST-CLASS
FROM 91342
MAR 22 2016
stamps.com

062S0009045730

PG CUTTING SERVICES
P.O. BOX 695
LAKE ELSINORE, CA 92531

SECURITY
PAVING
COMPANY, INC.

13170 TELFAIR AVE.
SYLMAR, CA 91342

$0.490
US POSTAGE
FIRST-CLASS
FROM 91342
MAR 22 2016
stamps.com

0625000904573O

STONE CONCEPTS, INC
P.O. BOX 188
SANTA YNEZ, CA 93460

SECURITY
PAVING
COMPANY, INC.

13170 TELFAIR AVE.
SYLMAR, CA 91342

$0.490
US POSTAGE
FIRST-CLASS
FROM 91342
MAR 22 2016
stamps.com

0625000904573O

STEVE DOVALI CONSTRUCTION, INC
8461 E. OLIVE
FRESNO, CA 93727

SECURITY
PAVING
COMPANY, INC.

13170 TELFAIR AVE.
SYLMAR, CA 91342

$0.490
US POSTAGE
FIRST-CLASS
FROM 91342
MAR 22 2016
stamps.com

0625000904573O

SOLID CONSTRUCTION CO.
612 SOUTH LONG BEACH BLVD STE 101
LOS ANGELES, CA 90221

SECURITY
PAVING
COMPANY, INC.

13170 TELFAIR AVE.
SYLMAR, CA 91342

$0.490
US POSTAGE
FIRST-CLASS
FROM 91342
MAR 22 2016
stamps.com

0625000904573O

STOLOSKI & GONZALEZ, INC
727 MAIN STREET
HALF MOON BAY, CA 94019

SECURITY
PAVING
COMPANY, INC.

13170 TELFAIR AVE.
SYLMAR, CA 91342

$0.490
US POSTAGE
FIRST-CLASS
FROM 91342
MAR 22 2016
stamps.com
0625000904573O

STARBURST ENGINEERING
2182 E. PENLAN AVENUE, SUITE A
EXETER, CA 93221

SECURITY
PAVING
COMPANY, INC.

13170 TELFAIR AVE.
SYLMAR, CA 91342

$0.490
US POSTAGE
FIRST-CLASS
FROM 91342
MAR 22 2016
stamps.com
0625000904573O

SOUTHWEST CONTRACTING AND
ELECTRIC INC.
210 S. HELIX AVE, APT L
SOLANA BEACH, CA 92075

SECURITY
PAVING
COMPANY, INC.

13170 TELFAIR AVE.
SYLMAR, CA 91342

$0.49
US POSTAGE
FIRST-CLASS
FROM 91342
MAR 22 2016
stamps.com

0625000904573O

SAN JOAQUIN VALLEY CONSTRUCTION
GROUP, LLC
P.O. BOX 2506
BAKERSFIELD, CA 93303

SECURITY
PAVING
COMPANY, INC.

13170 TELFAIR AVE.
SYLMAR, CA 91342

$0.49
US POSTAGE
FIRST-CLASS
FROM 91342
MAR 22 2016
stamps.com

0625000904573O

STATEWIDE STRIPES, INC
7320 MISSION GORGE ROAD
SAN DIEGO, CA 92120

SECURITY
PAVING
COMPANY, INC.

13170 TELFAIR AVE.
SYLMAR, CA 91342

$0.490
US POSTAGE
FIRST-CLASS
FROM 91342
MAR 22 2016
stamps.com

0625000904573O

SO. CAL TRAFFIC INC
1358 LA MIRADA DRIVE
SAN MARCOS, CA 92078

SECURITY
PAVING
COMPANY, INC.

13170 TELFAIR AVE.
SYLMAR, CA 91342

$0.490
US POSTAGE
FIRST-CLASS
FROM 91342
MAR 22 2016
stamps.com

0625000904573O

SELECT MASONRY CONTRACTOR
7864 RHEIN COURT
RANCHO CUCAMONGA, CA 91739

SECURITY
PAVING
COMPANY, INC.

13170 TELFAIR AVE.
SYLMAR, CA 91342

$0.490
US POSTAGE
FIRST-CLASS
FROM 91342
MAR 22 2016
stamps.com

062S0009045730

PARAGON PROJECT RESOURCES, INC
8135 CAPWELL
OAKLAND, CA 94621

SECURITY
PAVING
COMPANY, INC.

13170 TELFAIR AVE.
SYLMAR, CA 91342

$0.490
US POSTAGE
FIRST-CLASS
FROM 91342
MAR 22 2016
stamps.com

062S0009045730

PACIFIC ELECTRIC CONTRACTING, INC
330 PHELAN AVE.
SAN JOSE, CA 95112

SECURITY
PAVING
COMPANY, INC.

13170 TELFAIR AVE.
SYLMAR, CA 91342

$0.490
US POSTAGE
FIRST-CLASS
FROM 91342
MAR 22 2016
stamps.com

062S0009045730

RUDY'S LANDSCAPE & IRRIGATION
607 VINELAND
BAKERSFIELD, CA 93313

SECURITY
PAVING
COMPANY, INC.

13170 TELFAIR AVE.
SYLMAR, CA 91342

$0.490
US POSTAGE
FIRST-CLASS
FROM 91342
MAR 22 2016
stamps.com

062S0009045730

RUPERT CONSTRUCTION SUPPLY, LLC
301 CASTLE CREEK CT
MARTINEZ, CA 94553

SECURITY
PAVING
COMPANY, INC.

13170 TELFAIR AVE.
SYLMAR, CA 91342

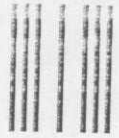

$0.490
US POSTAGE
FIRST-CLASS
FROM 91342
MAR 22 2016
stamps.com

RD CONSTRUCTION
1026 MEADOW VIEW COURT
CORONA, CA 92880

SECURITY
PAVING
COMPANY, INC.

13170 TELFAIR AVE.
SYLMAR, CA 91342

$0.490
US POSTAGE
FIRST-CLASS
FROM 91342
MAR 22 2016
stamps.com

A-1 ORNAMENTAL IRON WORKS,
INC
4637 E WHITE AVE.
FRESNO, CA 93702

SECURITY
PAVING
COMPANY, INC.

13170 TELFAIR AVE.
SYLMAR, CA 91342

$0.490
US POSTAGE
FIRST-CLASS
FROM 91342
MAR 22 2016
stamps.com

0625000904573O

J.J.R. CONSTRUCTION
1120 NINTH AVENUE
SAN MATEO, CA 94402

SECURITY
PAVING
COMPANY, INC.

13170 TELFAIR AVE.
SYLMAR, CA 91342

$0.490
US POSTAGE
FIRST-CLASS
FROM 91342
MAR 22 2016
stamps.com

0625000904573O

ALBERT WILSON & ASSOCIATES
7866 HENBANE ST.
RANCHO CUCAMONGA, CA 91739

SECURITY
PAVING
COMPANY, INC.

13170 TELFAIR AVE.
SYLMAR, CA 91342

$0.49⁰
US POSTAGE
FIRST-CLASS
FROM 91342
MAR 22 2016
stamps.com

062S0009045730

ALANIZ CONSTRUCTION
COMPANY
7160 STEVENDON BLVD.
FREMONT, CA 94538

SANTA CLARITA
CA 913
22 MAR '16
PM 6 L

$0.49⁰
US POSTAGE
FIRST-CLASS
FROM 91342
MAR 22 2016
stamps.com
062S0009045730

ACCESS PACIFIC, INC.
28 N MARENGO AVE
PASADENA, CA 91101

91101190228

913 DFE 1 814F0003/
FORWARD TIME EXP RTN TO SEND
:ACCESS PACIFIC INC
755 E WASHINGTON BLVD
PASADENA CA 91104-5009

RETURN TO SENDER

IY
G
NC.

IR AVE.
91342

SANTA CLARITA
CA 913
22 MAR '16
PM 4L

$0.49 0
US POSTAGE
FIRST-CLASS
FROM 91342
MAR 22 2016
stamps.com

0625000904573 0

ALL CITY TRUCKING
39602 WALL COMMON
FREMONT, CA 94538

NIXIE 957 7E 1 0003/30/16

RETURN TO SENDER
NOT DELIVERABLE AS ADDRESSED
UNABLE TO FORWARD

119 9458208802 BC: 91342357370 *1652-06738-22-38
91342@3573

TY
G
INC.

IR AVE.
91342

SANTA CLARITA
CA 913
22 MAR '16
PM 6 L

$0.49⁰
US POSTAGE
FIRST-CLASS
FROM 91342
MAR 22 2016
stamps.com
062S0009045730

IE 913 7E 1 0004/01/16

RETURN TO SENDER
NOT DELIVERABLE AS ADDRESSED
UNABLE TO FORWARD

91342357370 *1652-00129-22-38

BUENA VISTA LANDSCAPE, INC.
601 LAKEVIEW AVENUE
PLACENTIA, CA 92870

BWD

91342[illegible]
92870[illegible]

TY
G
NC.

R AVE.
91342

SANTA CLARITA
CA 913
22 MAR '16
PM 1

$0.490
US POSTAGE
FIRST-CLASS
FROM 91342
MAR 22 2016
stamps.com

062S0009045730

914 N7E 1 16 0003/29/16

RETURN TO SENDER
OT DELIVERABLE AS ADDRESSED
UNABLE TO FORWARD

*1652-07322-22-38

91342357370

CECILIA'S SAFETY SERVICE, INC.
P.O. BOX 970
SOLANA BEACH, CA 92075-0970

UTF

Y
G
NC.

R AVE.
91342

SANTA CLARITA
CA 913
22 MAR '16
PM 6 L

$0.490
US POSTAGE
FIRST-CLASS
FROM 91342
MAR 22 2016
stamps.com

0625009045730

957 7E 1 0004/08/16

RETURN TO SENDER
)T DELIVERABLE AS ADDRESSED
UNABLE TO FORWARD

91342357370 *1652-07755-22-38

EMMETT VALLEY CONSTRUCTION, INC
P.O. BOX 12746
FRESNO, CA 93779

UTF

91342357370

TY
G
NC.

IR AVE.
91342

SANTA CLARITA
CA 913
22 MAR '16
PM 5 L

$0.49
US POSTAGE
FIRST-CLASS
FROM 91342
MAR 22 2016
stamps.com

0:2S0009045730

HALF MOON BAY GRADING & PAVING
1780 HIGGINS CANYON ROAD #160

NIXIE 957 5E 1 0003/28/16

RETURN TO SENDER
NO SUCH STREET
UNABLE TO FORWARD

BC: 91342357370 *1552-01380-22-38

9134235737

TY
G
INC.

IR AVE.
91342

SANTA CLARITA
CA 913
22 MAR 16
PM 6 L

$0.49 0
US POSTAGE
FIRST-CLASS
FROM 91342
MAR 22 2016
stamps.com

06250009045730

913 N7E 1 215I0003/22/16
RD TIME EXP RTN TO SEND
S
REDWOOD AVE
OD CITY CA 94061-2259

RETURN TO SENDER

91342@3573
9407052381

JARELL HARRIS STRIPING SERVICES
1120 EATON AVENUE #11
SAN CARLOS, CA 94070

TY
G
INC.

IR AVE.
91342

SANTA CLARITA
CA 913
22 MAR '16
PM 6 L

$0.49 0
US POSTAGE
FIRST-CLASS
FROM 91342
MAR 22 2016
stamps.com

0625000904573 0

0003/29/16

XIE 957 SE 1

RETURN TO SENDER
NOT DELIVERABLE AS ADDRESSED
UNABLE TO FORWARD

*1652-08873-22-37

BC: 91342357370

K & G CONCRETE INC
2564 LA CROIS DR
ROSEVILLE, CA 95661

91342 03573

TY
G
NC.

IR AVE.
91342

SANTA CLARITA
CA 913
22 MAR '16
PM 6 1

$0.49⁰
US POSTAGE
FIRST-CLASS
FROM 91342
MAR 22 2016
stamps.com
062S0009045730

NIXIE 914 SE 1 0003/28/16
RETURN TO SENDER
ATTEMPTED - NOT KNOWN
UNABLE TO FORWARD
BC: 91342357370 *1652-08242-22-37
4 [illegible]

K.L.P.D., INC.
5030 E. 2ND ST. #200
LONG BEACH, CA 90803

ANK

TY
G
NC.

IR AVE.
91342

SANTA CLARITA
CA 913
22 MAR '16
PM 6 L

$0.49⁰
US POSTAGE
FIRST-CLASS
FROM 91342
MAR 22 2016
stamps.com
062S0009045730

913 5E 1 0103/27/16
RETURN TO SENDER
T DELIVERABLE AS ADDRESSED
UNABLE TO FORWARD
91342357370 *1652-08603-22-37

5

KRC SAFETY CO., INC.
6084 WEST HURLEY
VISALIA, CA 93291

UTF

TY
G
INC.

IR AVE.
A 91342

SANTA CLARITA
CA 913
22 MAR '16
PM 4 L

$0.490
US POSTAGE
FIRST-CLASS
FROM 91342
MAR 22 2016
stamps.com

062S0009045730

MARTINI DRILLING CORP

NIXIE 914 7E 1 0004/07/16

RETURN TO SENDER
NOT DELIVERABLE AS ADDRESSED
UNABLE TO FORWARD

BC: 91342357370 *1452-08189-22-37

91342357370

TY
G
NC.

R AVE.
91342

SANTA CLARITA
CA 913
22 MAR '16
PM 4L

$0.49 0
US POSTAGE
FIRST-CLASS
FROM 91342
MAR 22 2016
stamps.com

0625000904573O

NIXIE 913 7E 1 0003/30/16

RETURN TO SENDER
NOT DELIVERABLE AS ADDRESSED
UNABLE TO FORWARD

BC: 91342357370 *1652-08533-22-37

91342@357
31729480806

UTF

MILE ENVIRONMENTAL
TECHNOLOGIES, INC.
P.O. BOX 4606
RANCHO CUCAMONGA, CA 91701

$0.490
US POSTAGE
FIRST-CLASS
FROM 91342
MAR 22 2016
stamps.com
062S0009045730

91342 03573

NIXIE 957 CE 1 0204/07

RETURN TO SENDER
NOT DELIVERABLE AS ADDRESSED
UNABLE TO FORWARD

BC: 91342357370 *2772-03038-0

CI424 957 5E 1 N C0203/30/16
UNABLE TO FORWARD/FOR REVIEW
C006

C: 9372836824 DU *1652-08296-22-37

MRCI, INC.
1424 E OLIVE
FRESNO, CA 93728

TY
G
NC.

R AVE.
91342

SANTA CLARITA
CA 913
22 MAR '16
PM 4 L

$0.49⁰
US POSTAGE
FIRST-CLASS
FROM 91342
MAR 22 2016
stamps.com
062S0009045730

RUPERT CONSTRUCTION SUPPLY, LLC

NIXIE 957 SE 1 0004/07/16

RETURN TO SENDER
NOT DELIVERABLE AS ADDRESSED
UNABLE TO FORWARD

BC: 91342357370 *1452-07537-22-37

94[illegible]
91342[illegible]3573

TY
G
NC.

IR AVE.
91342

SANTA CLARITA
CA 913
22 MAR '16
PM 5 L

$0.49 0
US POSTAGE
FIRST-CLASS
FROM 91342
MAR 22 2016
stamps.com

0625000904573 0

NIXIE 957 7E 1 0003/30/16

RETURN TO SENDER
ATTEMPTED - NOT KNOWN
UNABLE TO FORWARD

BC: 91342357370 *1552-01581-22-38

TRIANGLE D ENTERPRISES,INC. DBA
ODYSSEY ENGINEERING AND EXP
438 W. SHAW AVE
FRESNO, CA 93170

ANK

91342-03573 38

[Y
G
NC.

R AVE.
91342

SANTA CLARITA
CA 913
22 MAR '16
PM 5 L

$0.49
US POSTAGE
FIRST-CLASS
FROM 91342
MAR 22 2016
stamps.com

0625000904573O

IE 957 5E 1 0004/02/16

RETURN TO SENDER
NO MAIL RECEPTACLE
UNABLE TO FORWARD

: 91342357370 *1552-01322-22-38

UNITED CONCRETE PUMPING LLC
239 OLD COUNTY ROAD
SAN CARLOS, CA 94070

NMR

9134235737
94070623133

Y
G
NC.

R AVE.
91342

SANTA CLARITA
CA 913
22 MAR '16
PM 1

$0.49⁰
US POSTAGE
FIRST-CLASS
FROM 91342
MAR 22 2016
stamps.com

0625000904573⁰

F 913 7F 1 0003/27/16

RETURN TO SENDER
ATTEMPTED - NOT KNOWN
UNABLE TO FORWARD

91342357370 *1652-06690-22-38

UNITED TRAFFIC SERVICES & SUPPLY
15131 CLARK AVE
CITY OF INDUSTRY, CA 91745

ANK

009 91342 03573
91745143473

[TY
NG
INC.

AIR AVE.
A 91342

SANTA CLARITA
CA 913
22 MAR '16
PM 5 L

$0.490
US POSTAGE
FIRST-CLASS
FROM 91342
MAR 22 2016
stamps.com

0623000945730

NIXIE 913 SE 1 0003/25/16

RETURN TO SENDER
REFUSED
UNABLE TO FORWARD

BC: 91342357370 *1552-01560-22-38

V L G ENGINEERING
23142 MOULTON PWY #240
LAGUNA HILLS, CA 92653

REF

SECURITY
PAVING
COMPANY, INC.

GENERAL CONTRACTOR
LICENSE NO. 116307 A C12
13170 TELFAIR AVENUE
SYLMAR, CA 91243
TEL. 818.362.9200
FAX. 818.362.9300

05-4482U4

EXHIBIT "E"

FAXES

GENERAL CONTRACTOR
LICENSE NO. 116307 A C12
FAX: 818.362.9300

SECURITY PAVING COMPANY, INC.

13170 TELFAIR AVENUE
SYLMAR, CA 91243
TEL. 818.362.9200

DBE GOOD FAITH

PROJECT	CONTRACT NO. 05-4482U4, BUILD & RECONSTRUCT BRIDGES, CONSTRUCT RAMPS & FRONTAGE ROAD ON ROUTE 101 IN SANTA BARBARA COUNTY IN CARPINTERIA FROM 0.2 MILE SOUTH OF CARPINTERIA CREEK BRIDGE TO FRANKLIN CREEK BRIDGE
OWNER	STATE OF CALIFORNIA, DEPARTMENT OF TRANSPORTATION
BID DATE & TIME	WEDNESDAY, APRIL 27, 2016 @ 2:00PM

FAXES

Security Paving Company, Inc.

P. O. Box 1489 ◇ Sun Valley, California 91353-1489 ◇ Ph: (818) 767-8418 ◇ Fax: (818) 767-3169

* Fax Cover Sheet *

Date: 8/23/16

Company: A A & P CONTRACTORS, INC.
1506 LIRIO AVENUE
SATICOY, CA 93004

Phone: (805) 647-1806
Fax: (805) 647-1797

From: Julie and/or Claudia

Subject: Invitation to Bid
DBE Firms

Regarding: Caltrans Contract 05-4482U4
Bids Wednesday, April 20, 2016 @ 2:00pm

This cover page is 1 of 2 pages.
If any of these pages do not appear or cannot be read, please call (818) 362-9200

Your company is listed on the Caltrans DBE database for the type of work included, but not limited to the work on the above-referenced contract.

Please respond back to us either by fax or phone as to whether you will be bidding on this project and/or if you would like to be taken off our database or need to update your company information.

Thank you

TRANSMISSION VERIFICATION REPORT

TIME : 03/23/2016 09:20
NAME :
FAX :
TEL :
SER.# : U63274G5J982948

DATE,TIME	03/23 09:19
FAX NO./NAME	18056472797
DURATION	00:00:30
PAGE(S)	02
RESULT	OK
MODE	STANDARD ECM

Security Paving Company, Inc.

P. O. Box 1489 ◇ Sun Valley, California 91353-1489 ◇ Ph: (818) 767-8418 ◇ Fax: (818) 767-3169

* Fax Cover Sheet *

Date: 3/23/16

Company: A AND M SALES
2014 CUNNINGHAM WAY
MARTINEZ, CA 94553

Phone: 925) 286-1086
Fax: 925) 229-2804
#Disconected.

From: Julie and/or Claudia

Subject: Invitation to Bid
DBE Firms

Regarding: Caltrans Contract 05-4482U4
Bids Wednesday, April 20, 2016 @ 2:00pm

This cover page is 1 of 2 pages.
If any of these pages do not appear or cannot be read, please call (818) 362-9200

Your company is listed on the Caltrans DBE database for the type of work included, but not limited to the work on the above-referenced contract.

Please respond back to us either by fax or phone as to whether you will be bidding on this project and/or if you would like to be taken off our database or need to update your company information.

Thank you

Security Paving Company, Inc.

P. O. Box 1489 ◇ Sun Valley, California 91353-1489 ◇ Ph: (818) 767-8418 ◇ Fax: (818) 767-3169

* Fax Cover Sheet *

Date: 3/23/16

Company: A B S L CONSTRUCTION
29334 PACIFIC STREET
HAYWARD, CA 94544

Phone: 510) 727-0900
Fax: 510) 727-0910

From: Julie and/or Claudia

Subject: Invitation to Bid
DBE Firms

Regarding: Caltrans Contract 05-4482U4
Bids Wednesday, April 20, 2016 @ 2:00pm

This cover page is 1 of 2 pages.
If any of these pages do not appear or cannot be read, please call (818) 362-9200

Your company is listed on the Caltrans DBE database for the type of work included, but not limited to the work on the above-referenced contract.

Please respond back to us either by fax or phone as to whether you will be bidding on this project and/or if you would like to be taken off our database or need to update your company information.

Thank you

TRANSMISSION VERIFICATION REPORT

TIME : 03/23/2016 08:58
NAME :
FAX :
TEL :
SER.# : U63274G5J982948

DATE,TIME	03/23 08:57
FAX NO./NAME	15107270910
DURATION	00:00:42
PAGE(S)	02
RESULT	OK
MODE	STANDARD ECM

Security Paving Company, Inc.

P. O. Box 1489 ◇ Sun Valley, California 91353-1489 ◇ Ph: (818) 767-8418 ◇ Fax: (818) 767-3169

* Fax Cover Sheet *

Date: 3/23/16

Company: A S CONTRACTORS, INC
5347 COLE ROAD
MARIPOSA, CA 95338

Phone: 209) 742-6684
Fax: 209) 966-2643

From: Julie and/or Claudia

Subject: Invitation to Bid
DBE Firms

Regarding: Caltrans Contract 05-4482U4
Bids Wednesday, April 20, 2016 @ 2:00pm

This cover page is 1 of 2 pages.
If any of these pages do not appear or cannot be read, please call (818) 362-9200

Your company is listed on the Caltrans DBE database for the type of work included, but not limited to the work on the above-referenced contract.

Please respond back to us either by fax or phone as to whether you will be bidding on this project and/or if you would like to be taken off our database or need to update your company information.

Thank you

TRANSMISSION VERIFICATION REPORT

TIME : 03/23/2016 08:58
NAME :
FAX :
TEL :
SER.# : U63274G5J982941

DATE,TIME	03/23 08:58
FAX NO./NAME	12099662643
DURATION	00:00:33
PAGE(S)	02
RESULT	OK
MODE	STANDARD ECM

Security Paving Company, Inc.

P. O. Box 1489 ◇ Sun Valley, California 91353-1489 ◇ Ph: (818) 767-8418 ◇ Fax: (818) 767-3169

* Fax Cover Sheet *

Date: 3/23/16

Company: A-1 ORNAMENTAL IRON WORKS, INC
4637 E WHITE AVE.
FRESNO, CA 93702

Phone: 559) 251-1447
Fax: 559) 251-4169

From: Julie and/or Claudia

Subject: Invitation to Bid
DBE Firms

Regarding: Caltrans Contract 05-4482U4
Bids Wednesday, April 20, 2016 @ 2:00pm

This cover page is 1 of 2 pages.
If any of these pages do not appear or cannot be read, please call (818) 362-9200

Your company is listed on the Caltrans DBE database for the type of work included, but not limited to the work on the above-referenced contract.

Please respond back to us either by fax or phone as to whether you will be bidding on this project and/or if you would like to be taken off our database or need to update your company information.

Thank you

TRANSMISSION VERIFICATION REPORT

TIME : 03/23/2016 09:01
NAME :
FAX :
TEL :
SER.# : U63274G5J982943

DATE,TIME	03/23 09:00
FAX NO./NAME	15592514169
DURATION	00:00:59
PAGE(S)	02
RESULT	OK
MODE	STANDARD

Security Paving Company, Inc.

P. O. Box 1489 ◇ Sun Valley, California 91353-1489 ◇ Ph: (818) 767-8418 ◇ Fax: (818) 767-3169

* Fax Cover Sheet *

Date: 3/23/16

Company: ABRASIVE BLASTING SERVICE
5465 24TH ST.
RIVERSIDE, CA 92509

Phone: 951) 683-4692
Fax: 951) 786-9081

From: Julie and/or Claudia

Subject: Invitation to Bid
DBE Firms

Regarding: Caltrans Contract 05-4482U4
Bids Wednesday, April 20, 2016 @ 2:00pm

This cover page is 1 of 2 pages.
If any of these pages do not appear or cannot be read, please call (818) 362-9200

Your company is listed on the Caltrans DBE database for the type of work included, but not limited to the work on the above-referenced contract.

Please respond back to us either by fax or phone as to whether you will be bidding on this project and/or if you would like to be taken off our database or need to update your company information.

Thank you

TRANSMISSION VERIFICATION REPORT

TIME : 03/23/2016 09:01
NAME :
FAX :
TEL :
SER.# : U63274G5J982948

DATE,TIME	03/23 09:00
FAX NO./NAME	19517869081
DURATION	00:00:45
PAGE(S)	02
RESULT	OK
MODE	STANDARD ECM

Security Paving Company, Inc.

P. O. Box 1489 ◇ Sun Valley, California 91353-1489 ◇ Ph: (818) 767-8418 ◇ Fax: (818) 767-3169

* Fax Cover Sheet *

Date: 3/23/16

Company: ABT PRODUCTS AND SERVICES LTD
280 BROADWAY
HUNTINGTON STATION, NY 11746

Phone: (631) 421-1500
Fax: (631) 421-1510

From: Julie and/or Claudia

Subject: Invitation to Bid
DBE Firms

Regarding: Caltrans Contract 05-4482U4
Bids Wednesday, April 20, 2016 @ 2:00pm

This cover page is 1 of 2 pages.
If any of these pages do not appear or cannot be read, please call (818) 362-9200

Your company is listed on the Caltrans DBE database for the type of work included, but not limited to the work on the above-referenced contract.

Please respond back to us either by fax or phone as to whether you will be bidding on this project and/or if you would like to be taken off our database or need to update your company information.

Thank you

TRANSMISSION VERIFICATION REPORT

TIME : 03/23/2016 09:01
NAME :
FAX :
TEL :
SER.# : U63274G5J982941

DATE,TIME	03/23 09:01
FAX NO./NAME	16314211510
DURATION	00:00:48
PAGE(S)	02
RESULT	OK
MODE	STANDARD ECM

Security Paving Company, Inc.

P. O. Box 1489 ◇ Sun Valley, California 91353-1489 ◇ Ph: (818) 767-8418 ◇ Fax: (818) 767-3169

* Fax Cover Sheet *

Date: 3/23/16

Company: ACCESS PACIFIC, INC.
28 N MARENGO AVE
PASADENA, CA 91101

Phone: 626) 792-0616
Fax: 626) 792-0896

From: Julie and/or Claudia

Subject: Invitation to Bid
DBE Firms

Regarding: Caltrans Contract 05-4482U4
Bids Wednesday, April 20, 2016 @ 2:00pm

This cover page is 1 of 2 pages.
If any of these pages do not appear or cannot be read, please call (818) 362-9200

Your company is listed on the Caltrans DBE database for the type of work included, but not limited to the work on the above-referenced contract.

Please respond back to us either by fax or phone as to whether you will be bidding on this project and/or if you would like to be taken off our database or need to update your company information.

Thank you

TRANSMISSION VERIFICATION REPORT

TIME : 03/23/2016 09:04
NAME :
FAX :
TEL :
SER.# : U63274G5J982948

DATE,TIME	03/23 09:03
FAX NO./NAME	16267920896
DURATION	00:00:27
PAGE(S)	02
RESULT	OK
MODE	STANDARD ECM

Security Paving Company, Inc.

P. O. Box 1489 ◇ Sun Valley, California 91353-1489 ◇ Ph: (818) 767-8418 ◇ Fax: (818) 767-3169

* Fax Cover Sheet *

Date: 3/23/16

Company: ACCURATE SAWCUTTING
P.O. BOX 506
TURLOCK, CA 95380

Phone: 209) 632-5010
Fax: 209) 632-9241

From: Julie and/or Claudia

Subject: Invitation to Bid
DBE Firms

Regarding: Caltrans Contract 05-4482U4
Bids Wednesday, April 20, 2016 @ 2:00pm

This cover page is 1 of 2 pages.
If any of these pages do not appear or cannot be read, please call (818) 362-9200

Your company is listed on the Caltrans DBE database for the type of work included, but not limited to the work on the above-referenced contract.

Please respond back to us either by fax or phone as to whether you will be bidding on this project and/or if you would like to be taken off our database or need to update your company information.

Thank you

TRANSMISSION VERIFICATION REPORT

TIME : 03/23/2016 09:05
NAME :
FAX :
TEL :
SER.# : U63274G5J982941

DATE,TIME	03/23 09:05
FAX NO./NAME	12096329241
DURATION	00:00:46
PAGE(S)	02
RESULT	OK
MODE	STANDARD ECM

Security Paving Company, Inc.

P. O. Box 1489 ◇ Sun Valley, California 91353-1489 ◇ Ph: (818) 767-8418 ◇ Fax: (818) 767-3169

* Fax Cover Sheet *

Date: 3/23/16

Company: ACE FENCE COMPANY
727 N GLENDORA AVE
LA PUENTE, CA 91744

Phone: (626) 333-0727
Fax: (626) 333-7843

From: Julie and/or Claudia

Subject: Invitation to Bid
DBE Firms

Regarding: Caltrans Contract 05-4482U4
Bids Wednesday, April 20, 2016 @ 2:00pm

This cover page is 1 of 2 pages.
If any of these pages do not appear or cannot be read, please call (818) 362-9200

Your company is listed on the Caltrans DBE database for the type of work included, but not limited to the work on the above-referenced contract.

Please respond back to us either by fax or phone as to whether you will be bidding on this project and/or if you would like to be taken off our database or need to update your company information.

Thank you

TRANSMISSION VERIFICATION REPORT

TIME : 03/23/2016 09:13
NAME :
FAX :
TEL :
SER.# : U63274G5J982948

DATE,TIME	03/23 09:12
FAX NO./NAME	16263337843
DURATION	00:00:49
PAGE(S)	02
RESULT	OK
MODE	STANDARD

Security Paving Company, Inc.

P. O. Box 1489 ◇ Sun Valley, California 91353-1489 ◇ Ph: (818) 767-8418 ◇ Fax: (818) 767-3169

* Fax Cover Sheet *

Date: 3/23/16

Company: ACM LIGHTING
201 S MERRILL ST.
CORONA, CA 92882

Phone: 951) 272-4881
Fax: 951) 272-4838

From: Julie and/or Claudia

Subject: Invitation to Bid
DBE Firms

Regarding: Caltrans Contract 05-4482U4
Bids Wednesday, April 20, 2016 @ 2:00pm

This cover page is 1 of 2 pages.
If any of these pages do not appear or cannot be read, please call (818) 362-9200

Your company is listed on the Caltrans DBE database for the type of work included, but not limited to the work on the above-referenced contract.

Please respond back to us either by fax or phone as to whether you will be bidding on this project and/or if you would like to be taken off our database or need to update your company information.

Thank you

TRANSMISSION VERIFICATION REPORT

TIME : 03/23/2016 09:07
NAME :
FAX :
TEL :
SER.# : U63274G5J982943

DATE,TIME	03/23 09:06
FAX NO./NAME	19512724838
DURATION	00:00:31
PAGE(S)	02
RESULT	OK
MODE	STANDARD ECM

Security Paving Company, Inc.

P. O. Box 1489 ◇ Sun Valley, California 91353-1489 ◇ Ph: (818) 767-8418 ◇ Fax: (818) 767-3169

* Fax Cover Sheet *

Date: 3/23/16

Company: ADVANCED GEOSOLUTIONS, INC
13 ORCHARD RD. STE 105
LAKE FOREST, CA 92630

Phone: 310) 796-9000
Fax: 310) 796-9001

From: Julie and/or Claudia

Subject: Invitation to Bid
DBE Firms

Regarding: Caltrans Contract 05-4482U4
Bids Wednesday, April 20, 2016 @ 2:00pm

This cover page is 1 of 2 pages.
If any of these pages do not appear or cannot be read, please call (818) 362-9200

Your company is listed on the Caltrans DBE database for the type of work included, but not limited to the work on the above-referenced contract.

Please respond back to us either by fax or phone as to whether you will be bidding on this project and/or if you would like to be taken off our database or need to update your company information.

Thank you

TRANSMISSION VERIFICATION REPORT

TIME : 03/23/2016 09:09
NAME :
FAX :
TEL :
SER.# : U63274G5J982943

DATE,TIME	03/23 09:08
FAX NO./NAME	13107969001
DURATION	00:00:45
PAGE(S)	02
RESULT	OK
MODE	STANDARD ECM

Security Paving Company, Inc.

P. O. Box 1489 ◇ Sun Valley, California 91353-1489 ◇ Ph: (818) 767-8418 ◇ Fax: (818) 767-3169

* Fax Cover Sheet *

Date: 3/23/16

Company: ALAMEDA CONSTRUCTION SERVICES, INC.
2528 EAST 125TH ST.
COMPTON, CA 90222

Phone: 310) 635-3277
Fax: 310) 635-0562

From: Julie and/or Claudia

Subject: Invitation to Bid
DBE Firms

Regarding: Caltrans Contract 05-4482U4
Bids Wednesday, April 20, 2016 @ 2:00pm

This cover page is 1 of 2 pages.
If any of these pages do not appear or cannot be read, please call (818) 362-9200

Your company is listed on the Caltrans DBE database for the type of work included, but not limited to the work on the above-referenced contract.

Please respond back to us either by fax or phone as to whether you will be bidding on this project and/or if you would like to be taken off our database or need to update your company information.

Thank you

TRANSMISSION VERIFICATION REPORT

TIME : 03/23/2016 09:11
NAME :
FAX :
TEL :
SER.# : U63274G5J982943

DATE,TIME	03/23 09:10
FAX NO./NAME	13106350562
DURATION	00:00:27
PAGE(S)	02
RESULT	OK
MODE	STANDARD ECM

Security Paving Company, Inc.

P. O. Box 1489 ◇ Sun Valley, California 91353-1489 ◇ Ph: (818) 767-8418 ◇ Fax: (818) 767-3169

* Fax Cover Sheet *

Date: 3/23/16

Company: ALANIZ CONSTRUCTION COMPANY
7160 STEVENDON BLVD.
FREMONT, CA 94538

Phone: 510) 770-5000
Fax: 510) 770-5070

From: Julie and/or Claudia

Subject: Invitation to Bid
DBE Firms

Regarding: Caltrans Contract 05-4482U4
Bids Wednesday, April 20, 2016 @ 2:00pm

This cover page is 1 of 2 pages.
If any of these pages do not appear or cannot be read, please call (818) 362-9200

Your company is listed on the Caltrans DBE database for the type of work included, but not limited to the work on the above-referenced contract.

Please respond back to us either by fax or phone as to whether you will be bidding on this project and/or if you would like to be taken off our database or need to update your company information.

Thank you

TRANSMISSION VERIFICATION REPORT

TIME : 03/23/2016 09:12
NAME :
FAX :
TEL :
SER.# : U63274G5J982941

DATE,TIME	03/23 09:12
FAX NO./NAME	15107705070
DURATION	00:00:31
PAGE(S)	02
RESULT	OK
MODE	STANDARD ECM

Security Paving Company, Inc.

P. O. Box 1489 ◇ Sun Valley, California 91353-1489 ◇ Ph: (818) 767-8418 ◇ Fax: (818) 767-3169

* Fax Cover Sheet *

Date: 3/28/16

Company: ALBERT WILSON & ASSOCIATES
7866 HENBANE ST.
RANCHO CUCAMONGA, CA 91739

Phone: 909) 483-4876
Fax: 909) 989-1576

From: Julie and/or Claudia

Subject: Invitation to Bid
DBE Firms

Regarding: Caltrans Contract 05-4482U4
Bids Wednesday, April 20, 2016 @ 2:00pm

This cover page is 1 of 2 pages.
If any of these pages do not appear or cannot be read, please call (818) 362-9200

Your company is listed on the Caltrans DBE database for the type of work included, but not limited to the work on the above-referenced contract.

Please respond back to us either by fax or phone as to whether you will be bidding on this project and/or if you would like to be taken off our database or need to update your company information.

Thank you

TRANSMISSION VERIFICATION REPORT

TIME : 03/23/2016 09:13
NAME :
FAX :
TEL :
SER.# : U63274G5J982943

DATE,TIME	03/23 09:12
FAX NO./NAME	19099891576
DURATION	00:01:01
PAGE(S)	02
RESULT	OK
MODE	STANDARD ECM

Security Paving Company, Inc.

P. O. Box 1489 ◇ Sun Valley, California 91353-1489 ◇ Ph: (818) 767-8418 ◇ Fax: (818) 767-3169

* Fax Cover Sheet *

Date: 3/23/16

Company: ALCAM METAL DISTRIBUTORS INC
12951 W 43RD DR.
GOLDEN, CO 80403

Phone: 303) 463-5879
Fax: 303) 463-5908

From: Julie and/or Claudia

Subject: Invitation to Bid
DBE Firms

Regarding: Caltrans Contract 05-4482U4
Bids Wednesday, April 20, 2016 @ 2:00pm

This cover page is 1 of 2 pages.
If any of these pages do not appear or cannot be read, please call (818) 362-9200

Your company is listed on the Caltrans DBE database for the type of work included, but not limited to the work on the above-referenced contract.

Please respond back to us either by fax or phone as to whether you will be bidding on this project and/or if you would like to be taken off our database or need to update your company information.

Thank you

TRANSMISSION VERIFICATION REPORT

TIME : 03/23/2016 09:15
NAME :
FAX :
TEL :
SER.# : U63274G5J982948

DATE,TIME	03/23 09:14
FAX NO./NAME	13034635908
DURATION	00:00:39
PAGE(S)	02
RESULT	OK
MODE	STANDARD ECM

Security Paving Company, Inc.

P. O. Box 1489 ◇ Sun Valley, California 91353-1489 ◇ Ph: (818) 767-8418 ◇ Fax: (818) 767-3169

* Fax Cover Sheet *

Date: 3/23/16

Company: ALERT-O-LITE, INC.
P.O. BOX 12224
FRESNO, CA 93777

Phone: (559) 486-4570
Fax: (559) 453-3250

From: Julie and/or Claudia

Subject: Invitation to Bid
DBE Firms

Regarding: Caltrans Contract 05-4482U4
Bids Wednesday, April 20, 2016 @ 2:00pm

This cover page is 1 of 2 pages.
If any of these pages do not appear or cannot be read, please call (818) 362-9200

Your company is listed on the Caltrans DBE database for the type of work included, but not limited to the work on the above-referenced contract.

Please respond back to us either by fax or phone as to whether you will be bidding on this project and/or if you would like to be taken off our database or need to update your company information.

Thank you

TRANSMISSION VERIFICATION REPORT

TIME : 03/23/2016 09:08
NAME :
FAX :
TEL :
SER.# : U63274G5J982941

DATE,TIME	03/23 09:06
FAX NO./NAME	15594533250
DURATION	00:01:44
PAGE(S)	02
RESULT	OK
MODE	STANDARD ECM

Security Paving Company, Inc.

P. O. Box 1489 ◇ Sun Valley, California 91353-1489 ◇ Ph: (818) 767-8418 ◇ Fax: (818) 767-3169

* Fax Cover Sheet *

Date: 3/23/16

Company: ALL CITY TRUCKING
39602 WALL COMMON
FREMONT, CA 94538

Phone: 510) 461-8287
Fax: 510) 657-1200
#Disconected.

From: Julie and/or Claudia

Subject: Invitation to Bid
DBE Firms

Regarding: Caltrans Contract 05-4482U4
Bids Wednesday, April 20, 2016 @ 2:00pm

This cover page is 1 of 2 pages.
If any of these pages do not appear or cannot be read, please call (818) 362-9200

Your company is listed on the Caltrans DBE database for the type of work included, but not limited to the work on the above-referenced contract.

Please respond back to us either by fax or phone as to whether you will be bidding on this project and/or if you would like to be taken off our database or need to update your company information.

Thank you

Security Paving Company, Inc.

P. O. Box 1489 ◇ Sun Valley, California 91353-1489 ◇ Ph: (818) 767-8418 ◇ Fax: (818) 767-3169

* Fax Cover Sheet *

Date: 3/23/16

Company: ALLANTE FENCE COMPANY
3450 SOUTH ELM AVE
FRESNO, CA 93706

Phone: 559) 498-0551
Fax: 559) 498-0951

From: Julie and/or Claudia

Subject: Invitation to Bid
DBE Firms

Regarding: Caltrans Contract 05-4482U4
Bids Wednesday, April 20, 2016 @ 2:00pm

This cover page is 1 of 2 pages.
If any of these pages do not appear or cannot be read, please call (818) 362-9200

Your company is listed on the Caltrans DBE database for the type of work included, but not limited to the work on the above-referenced contract.

Please respond back to us either by fax or phone as to whether you will be bidding on this project and/or if you would like to be taken off our database or need to update your company information.

Thank you

TRANSMISSION VERIFICATION REPORT

TIME : 03/23/2016 09:16
NAME :
FAX :
TEL :
SER.# : U63274G5J982943

DATE,TIME	03/23 09:15
FAX NO./NAME	15594980951
DURATION	00:01:07
PAGE(S)	02
RESULT	OK
MODE	STANDARD

Security Paving Company, Inc.

P. O. Box 1489 ◇ Sun Valley, California 91353-1489 ◇ Ph: (818) 767-8418 ◇ Fax: (818) 767-3169

* Fax Cover Sheet *

Date: 3/23/16

Company: ALR DIVERSIFIED SUPPLY CHAIN MGMT LLC
1168 MARYVALE DR.
CHEEKTOWAGA, NY 14225

Phone: 716) 310-3956
Fax: 716) 634-7891

From: Julie and/or Claudia

Subject: Invitation to Bid
DBE Firms

Regarding: Caltrans Contract 05-4482U4
Bids Wednesday, April 20, 2016 @ 2:00pm

This cover page is 1 of 2 pages.
If any of these pages do not appear or cannot be read, please call (818) 362-9200

Your company is listed on the Caltrans DBE database for the type of work included, but not limited to the work on the above-referenced contract.

Please respond back to us either by fax or phone as to whether you will be bidding on this project and/or if you would like to be taken off our database or need to update your company information.

Thank you

TRANSMISSION VERIFICATION REPORT

TIME : 03/23/2016 09:18
NAME :
FAX :
TEL :
SER.# : U63274G5J982948

DATE,TIME	03/23 09:16
FAX NO./NAME	17166347891
DURATION	00:01:13
PAGE(S)	02
RESULT	OK
MODE	STANDARD

Security Paving Company, Inc.

P. O. Box 1489 ◇ Sun Valley, California 91353-1489 ◇ Ph: (818) 767-8418 ◇ Fax: (818) 767-3169

* Fax Cover Sheet *

Date: 3/23/16

Company: AMERICAN COMPLIANCE SERVICES
554 MORNING GLORY, DR
BENICIA, CA 94510

Phone: 707) 745-1137.
Fax: 707) 745-4462.

From: Julie and/or Claudia

Subject: Invitation to Bid
DBE Firms

Regarding: Caltrans Contract 05-4482U4
Bids Wednesday, April 20, 2016 @ 2:00pm

This cover page is 1 of 2 pages.
If any of these pages do not appear or cannot be read, please call (818) 362-9200

Your company is listed on the Caltrans DBE database for the type of work included, but not limited to the work on the above-referenced contract.

Please respond back to us either by fax or phone as to whether you will be bidding on this project and/or if you would like to be taken off our database or need to update your company information.

Thank you

Security Paving Company, Inc.

P. O. Box 1489 ◇ Sun Valley, California 91353-1489 ◇ Ph: (818) 767-8418 ◇ Fax: (818) 767-3169

* Fax Cover Sheet *

Date: 3/23/16

Company: AMERICAN STEEL PLACERS, INC.
603 S ARROWHEAD AVE
SAN BERNARDINO, CA 92408

Phone: 909) 884-6031
Fax: 909) 884-6032

From: Julie and/or Claudia

Subject: Invitation to Bid
DBE Firms

Regarding: Caltrans Contract 05-4482U4
Bids Wednesday, April 20, 2016 @ 2:00pm

This cover page is 1 of 2 pages.
If any of these pages do not appear or cannot be read, please call (818) 362-9200

Your company is listed on the Caltrans DBE database for the type of work included, but not limited to the work on the above-referenced contract.

Please respond back to us either by fax or phone as to whether you will be bidding on this project and/or if you would like to be taken off our database or need to update your company information.

Thank you

TRANSMISSION VERIFICATION REPORT

TIME : 04/18/2016 09:26AM
NAME :
FAX :
TEL :
SER.# : U63087F3N459786

DATE,TIME	04/18 09:26AM
FAX NO./NAME	19098846032
DURATION	00:00:00
PAGE(S)	00
RESULT	BUSY
MODE	STANDARD

BUSY: BUSY/NO RESPONSE

Security Paving Company, Inc.

P. O. Box 1489 ◇ Sun Valley, California 91353-1489 ◇ Ph: (818) 767-8418 ◇ Fax: (818) 767-3169

* Fax Cover Sheet *

Date: 3/23/16

Company: AMERICAN STEEL PLACERS, INC.
603 S ARROWHEAD AVE
SAN BERNARDINO, CA 92408

Phone: 909) 884-6037
Fax: 909) 884-6032

From: Julie and/or Claudia

Subject: Invitation to Bid
DBE Firms

Regarding: Caltrans Contract 05-4482U4
Bids Wednesday, April 20, 2016 @ 2:00pm

This cover page is 1 of 2 pages.
If any of these pages do not appear or cannot be read, please call (818) 362-9200

Your company is listed on the Caltrans DBE database for the

Security Paving Company, Inc.

P. O. Box 1489 ◇ Sun Valley, California 91353-1489 ◇ Ph: (818) 767-8418 ◇ Fax: (818) 767-3169

* Fax Cover Sheet *

Date: 3/23/16

Company: ~~ALVIN~~ ANVIL BUILDERS
1475 DONNER AVE, 2ND FLOOR
SAN FRANCISCO, CA 94124

Phone: (415) 285-5000
Fax: (415) 285-5005

From: Julie and/or Claudia

Subject: Invitation to Bid
DBE Firms

Regarding: Caltrans Contract 05-4482U4
Bids Wednesday, April 20, 2016 @ 2:00pm

This cover page is 1 of 2 pages.
If any of these pages do not appear or cannot be read, please call (818) 362-9200

Your company is listed on the Caltrans DBE database for the type of work included, but not limited to the work on the above-referenced contract.

Please respond back to us either by fax or phone as to whether you will be bidding on this project and/or if you would like to be taken off our database or need to update your company information.

Thank you

Security Paving Company, Inc.

P. O. Box 1489 ◇ Sun Valley, California 91353-1489 ◇ Ph: (818) 767-8418 ◇ Fax: (818) 767-3169

* Fax Cover Sheet *

Date: 3/23/16

Company: APADANA ENGINEERING, INC
5 THOMAS MELLON CIRCLE
STE.154
SAN FRANCISCO, CA 94134

Phone: 415) 300-6600
Fax: (415) 467-7721

From: Julie and/or Claudia

Subject: Invitation to Bid
DBE Firms

Regarding: Caltrans Contract 05-4482U4
Bids Wednesday, April 20, 2016 @ 2:00pm

This cover page is 1 of 2 pages.
If any of these pages do not appear or cannot be read, please call (818) 362-9200

Your company is listed on the Caltrans DBE database for the type of work included, but not limited to the work on the above-referenced contract.

Please respond back to us either by fax or phone as to whether you will be bidding on this project and/or if you would like to be taken off our database or need to update your company information.

Thank you

TRANSMISSION VERIFICATION REPORT

TIME : 04/18/2016 08:55AM
NAME :
FAX :
TEL :
SER.# : U63087F3N459786

DATE,TIME	04/18 08:54AM
FAX NO./NAME	14154677721
DURATION	00:00:49
PAGE(S)	02
RESULT	OK
MODE	STANDARD

Security Paving Company, Inc.

P. O. Box 1489 ◇ Sun Valley, California 91353-1489 ◇ Ph: (818) 767-8418 ◇ Fax: (818) 767-3169

* Fax Cover Sheet *

Date: 3/23/16

Company: APADANA ENGINEERING, INC
5 THOMAS MELLON CIRCLE
STE.154
SAN FRANCISCO, CA 94134

Phone: 415) 300-6600
Fax: (415) 467-7721

From: Julie and/or Claudia

Subject: Invitation to Bid
DBE Firms

Regarding: Caltrans Contract 05-4482U4
Bids Wednesday, April 20, 2016 @ 2:00pm

This cover page is 1 of 2 pages.
If any of these pages do not appear or cannot be read, please call (818) 362-9200

Your company is listed on the Caltrans DBE database for the

Security Paving Company, Inc.

P. O. Box 1489 ◇ Sun Valley, California 91353-1489 ◇ Ph: (818) 767-8418 ◇ Fax: (818) 767-3169

* Fax Cover Sheet *

Date: 3/23/16

Company: AVISON CONSTRUCTION INC
40434 BRICKYARD DR
MADERA, CA 93636

Phone: (559) 431-0317
Fax: (559) 476-1319

From: Julie and/or Claudia

Subject: Invitation to Bid
DBE Firms

Regarding: Caltrans Contract 05-4482U4
Bids Wednesday, April 20, 2016 @ 2:00pm

This cover page is 1 of 2 pages.
If any of these pages do not appear or cannot be read, please call (818) 362-9200

Your company is listed on the Caltrans DBE database for the type of work included, but not limited to the work on the above-referenced contract.

Please respond back to us either by fax or phone as to whether you will be bidding on this project and/or if you would like to be taken off our database or need to update your company information.

Thank you

TRANSMISSION VERIFICATION REPORT

TIME : 03/23/2016 09:21
NAME :
FAX :
TEL :
SER.# : U63274G5J982941

DATE,TIME	03/23 09:20
FAX NO./NAME	15594761319
DURATION	00:00:46
PAGE(S)	02
RESULT	OK
MODE	STANDARD ECM

Security Paving Company, Inc.

P. O. Box 1489 ◇ Sun Valley, California 91353-1489 ◇ Ph: (818) 767-8418 ◇ Fax: (818) 767-3169

* Fax Cover Sheet *

Date: 3/23/16

Company: B J ENTERPRISES
2701 WEST 84TH PLACE
INGLEWOOD, CA 90305

Phone: (323) 750-9218
Fax: (323) 750-8574
#Disconected.

From: Julie and/or Claudia

Subject: Invitation to Bid
DBE Firms

Regarding: Caltrans Contract 05-4482U4
Bids Wednesday, April 20, 2016 @ 2:00pm

This cover page is 1 of 2 pages.
If any of these pages do not appear or cannot be read, please call (818) 362-9200

Your company is listed on the Caltrans DBE database for the type of work included, but not limited to the work on the above-referenced contract.

Please respond back to us either by fax or phone as to whether you will be bidding on this project and/or if you would like to be taken off our database or need to update your company information.

Thank you

Security Paving Company, Inc.

P. O. Box 1489 ◇ Sun Valley, California 91353-1489 ◇ Ph: (818) 767-8418 ◇ Fax: (818) 767-3169

* Fax Cover Sheet *

Date: 3/23/16

Company: BAY LINE CUTTING & CORING, INC.
1635 FOURTH STREET
BERKELEY, CA 94710

Phone: (510) 527-1000
Fax: (510) 527-0500

From: Julie and/or Claudia

Subject: Invitation to Bid
DBE Firms

Regarding: Caltrans Contract 05-4482U4
Bids Wednesday, April 20, 2016 @ 2:00pm

This cover page is 1 of 2 pages.
If any of these pages do not appear or cannot be read, please call (818) 362-9200

Your company is listed on the Caltrans DBE database for the type of work included, but not limited to the work on the above-referenced contract.

Please respond back to us either by fax or phone as to whether you will be bidding on this project and/or if you would like to be taken off our database or need to update your company information.

Thank you

TRANSMISSION VERIFICATION REPORT

TIME : 03/23/2016 09:22
NAME :
FAX :
TEL :
SER.# : U63274G5J982948

DATE,TIME	03/23 09:21
FAX NO./NAME	15105270500
DURATION	00:00:31
PAGE(S)	02
RESULT	OK
MODE	STANDARD ECM

Security Paving Company, Inc.

P. O. Box 1489 ◇ Sun Valley, California 91353-1489 ◇ Ph: (818) 767-8418 ◇ Fax: (818) 767-3169

* Fax Cover Sheet *

Date: 3/23/16

Company: BAY MANUFACTURER INCOPORATED
2321 FALLON ROAD
HOLLISTER, CA 95023

Phone: (831) 634-0270
Fax: (831) 634-0271

From: Julie and/or Claudia

Subject: Invitation to Bid
DBE Firms

Regarding: Caltrans Contract 05-4482U4
Bids Wednesday, April 20, 2016 @ 2:00pm

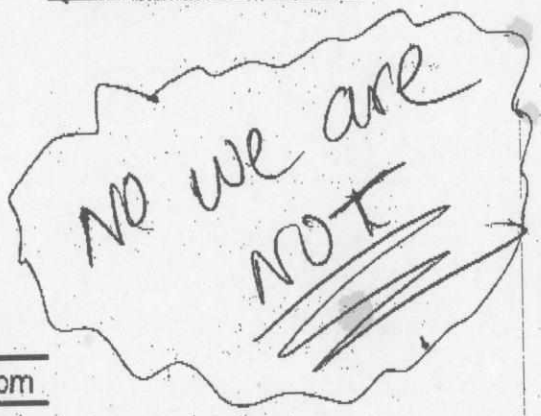

This cover page is 1 of 2 pages.
If any of these pages do not appear or cannot be read, please call (818) 362-9200

Your company is listed on the Caltrans DBE database for the type of work included, but not limited to the work on the above-referenced contract.

Please respond back to us either by fax or phone as to whether you will be bidding on this project and/or If you would like to be taken off our database or need to update your company information.

Thank you

Security Paving Company, Inc.

P. O. Box 1489 ◇ Sun Valley, California 91353-1489 ◇ Ph: (818) 767-8418 ◇ Fax: (818) 767-3169

* Fax Cover Sheet *

Date: 3/23/16

Company: BAY MANUFACTURER INCOPORATED
2321 FALLON ROAD
HOLLISTER, CA 95023

Phone: (831) 634-0270
Fax: (831) 634-0271

From: Julie and/or Claudia

Subject: Invitation to Bid
DBE Firms

Regarding: Caltrans Contract 05-4482U4
Bids Wednesday, April 20, 2016 @ 2:00pm

This cover page is 1 of 2 pages.
If any of these pages do not appear or cannot be read, please call (818) 362-9200

Your company is listed on the Caltrans DBE database for the type of work included, but not limited to the work on the above-referenced contract.

Please respond back to us either by fax or phone as to whether you will be bidding on this project and/or if you would like to be taken off our database or need to update your company information.

Thank you

TRANSMISSION VERIFICATION REPORT

TIME : 03/23/2016 09:23
NAME :
FAX :
TEL :
SER.# : U63274G5J982941

DATE,TIME	03/23 09:22
FAX NO./NAME	18316340271
DURATION	00:00:32
PAGE(S)	02
RESULT	OK
MODE	STANDARD ECM

Security Paving Company, Inc.

P. O. Box 1489 ◇ Sun Valley, California 91353-1489 ◇ Ph: (818) 767-8418 ◇ Fax: (818) 767-3169

* Fax Cover Sheet *

Date: 3/23/16

Company: BBC ELECTRIC, INC.
P.O. BOX 90123
PASADENA, CA 91109

Phone: (800) 818-5638
Fax: (818) 801-3792
#Disconected

From: Julie and/or Claudia

Subject: Invitation to Bid
DBE Firms

Regarding: Caltrans Contract 05-4482U4
Bids Wednesday, April 20, 2016 @ 2:00pm

This cover page is 1 of 2 pages.
If any of these pages do not appear or cannot be read, please call (818) 362-9200

Your company is listed on the Caltrans DBE database for the type of work included, but not limited to the work on the above-referenced contract.

Please respond back to us either by fax or phone as to whether you will be bidding on this project and/or if you would like to be taken off our database or need to update your company information.

Thank you

Security Paving Company, Inc.

P. O. Box 1489 ◇ Sun Valley, California 91353-1489 ◇ Ph: (818) 767-8418 ◇ Fax: (818) 767-3169

* Fax Cover Sheet *

Date: 3/23/16

Company: BECKY'S CREATIVE LANDSCAPE
& DESIGN INC
313 SOMERSET PLACE
LOMPOC, CA 93436

Phone: (805) 331-3483
Fax: (805) 736-4510

From: Julie and/or Claudia

Subject: Invitation to Bid
DBE Firms

Regarding: Caltrans Contract 05-4482U4
Bids Wednesday, April 20, 2016 @ 2:00pm

This cover page is 1 of 2 pages.
If any of these pages do not appear or cannot be read, please call (818) 362-9200

Your company is listed on the Caltrans DBE database for the type of work included, but not limited to the work on the above-referenced contract.

Please respond back to us either by fax or phone as to whether you will be bidding on this project and/or if you would like to be taken off our database or need to update your company information.

Thank you

TRANSMISSION VERIFICATION REPORT

TIME : 03/23/2016 09:25
NAME :
FAX :
TEL :
SER.# : U63274G5J982943

DATE,TIME	03/23 09:24
FAX NO./NAME	18057364510
DURATION	00:00:50
PAGE(S)	02
RESULT	OK
MODE	STANDARD ECM

Security Paving Company, Inc.

P. O. Box 1489 ◇ Sun Valley, California 91353-1489 ◇ Ph: (818) 767-8418 ◇ Fax: (818) 767-3169

* Fax Cover Sheet *

Date: 3/23/16

Company: BELLAGIO LANSCAPING
15204 E. ANNADALE
SANGER, CA 93657

Phone: (559) 217-8295
Fax: (559) 875-0323
#Disconected

From: Julie and/or Claudia

Subject: Invitation to Bid
DBE Firms

Regarding: Caltrans Contract 05-4482U4
Bids Wednesday, April 20, 2016 @ 2:00pm

This cover page is 1 of 2 pages.
If any of these pages do not appear or cannot be read, please call (818) 362-9200

Your company is listed on the Caltrans DBE database for the type of work included, but not limited to the work on the above-referenced contract.

Please respond back to us either by fax or phone as to whether you will be bidding on this project and/or if you would like to be taken off our database or need to update your company information.

Thank you

Security Paving Company, Inc.

P. O. Box 1489 ◇ Sun Valley, California 91353-1489 ◇ Ph: (818) 767-8418 ◇ Fax: (818) 767-3169

* Fax Cover Sheet *

Date: 3/23/16

Company: BELLCURVE AND SYNCNETWORKS
5300 REYNIER AVENUE
LOS ANGELES, CA 90056

Phone: (310) 678-5018
Fax: (424) 331-5242

From: Julie and/or Claudia

Subject: Invitation to Bid
DBE Firms

Regarding: Caltrans Contract 05-4482U4
Bids Wednesday, April 20, 2016 @ 2:00pm

This cover page is 1 of 2 pages.
If any of these pages do not appear or cannot be read, please call (818) 362-9200

Your company is listed on the Caltrans DBE database for the type of work included, but not limited to the work on the above-referenced contract.

Please respond back to us either by fax or phone as to whether you will be bidding on this project and/or if you would like to be taken off our database or need to update your company information.

Thank you

TRANSMISSION VERIFICATION REPORT

TIME : 04/18/2016 08:57AM
NAME :
FAX :
TEL :
SER.# : U63087F3N459786

DATE,TIME	04/18 08:56AM
FAX NO./NAME	14243315242
DURATION	00:00:45
PAGE(S)	02
RESULT	OK
MODE	STANDARD ECM

Security Paving Company, Inc.

P. O. Box 1489 ◇ Sun Valley, California 91353-1489 ◇ Ph: (818) 767-8418 ◇ Fax: (818) 767-3169

* Fax Cover Sheet *

Date: 3/23/16

Company: BELLCURVE AND SYNCNETWORKS
5300 REYNIER AVENUE
LOS ANGELES, CA 90056

Phone: (310) 678-5018
Fax: (424) 331-5242

From: Julie and/or Claudia

Subject: Invitation to Bid
DBE Firms

Regarding: Caltrans Contract 05-4482U4
Bids Wednesday, April 20, 2016 @ 2:00pm

This cover page is 1 of 2 pages.
If any of these pages do not appear or cannot be read, please call (818) 362-9200

Your company is listed on the Caltrans DBE database for the

Security Paving Company, Inc.

P. O. Box 1489 ◇ Sun Valley, California 91353-1489 ◇ Ph: (818) 767-8418 ◇ Fax: (818) 767-3169

* Fax Cover Sheet *

Date: 3/23/16

Company: BENGAL ENGINEERING, INC.
250 BIG SUR DRIVE
GOLETA, CA 93117

Phone: (805) 563-0788
Fax: (805) 685-6511

From: Julie and/or Claudia

Subject: Invitation to Bid
DBE Firms

Regarding: Caltrans Contract 05-4482U4
Bids Wednesday, April 20, 2016 @ 2:00pm

This cover page is 1 of 2 pages.
If any of these pages do not appear or cannot be read, please call (818) 362-9200

Your company is listed on the Caltrans DBE database for the type of work included, but not limited to the work on the above-referenced contract.

Please respond back to us either by fax or phone as to whether you will be bidding on this project and/or if you would like to be taken off our database or need to update your company information.

Thank you

TRANSMISSION VERIFICATION REPORT

TIME : 03/23/2016 09:31
NAME :
FAX :
TEL :
SER.# : U63274G5J982941

DATE,TIME	03/23 09:31
FAX NO./NAME	18056856511
DURATION	00:00:00
PAGE(S)	00
RESULT	BUSY
MODE	STANDARD

BUSY: BUSY/NO RESPONSE

TRANSMISSION VERIFICATION REPORT

TIME : 04/04/2016 10:57
NAME :
FAX :
TEL :
SER.# : U63274G5J982941

DATE,TIME	04/04 10:57
FAX NO./NAME	18056856511
DURATION	00:00:00
PAGE(S)	00
RESULT	BUSY
MODE	STANDARD

BUSY: BUSY/NO RESPONSE

BENGAL ENGINEERING

Security Paving Company, Inc.

P. O. Box 1489 ◇ Sun Valley, California 91353-1489 ◇ Ph: (818) 767-8418 ◇ Fax: (818) 767-3169

* Fax Cover Sheet *

Date: 3/23/16

Company: BERT W SALAS, INC.
10769 WOODSIDE AVE STE 205
SANTEE, CA 92071

Phone: (619) 562-7711
Fax: (619) 258-3515

From: Julie and/or Claudia

Subject: Invitation to Bid
DBE Firms

Regarding: Caltrans Contract 05-4482U4
Bids Wednesday, April 20, 2016 @ 2:00pm

This cover page is 1 of 2 pages.
If any of these pages do not appear or cannot be read, please call (818) 362-9200

Your company is listed on the Caltrans DBE database for the type of work included, but not limited to the work on the above-referenced contract.

Please respond back to us either by fax or phone as to whether you will be bidding on this project and/or if you would like to be taken off our database or need to update your company information.

Thank you

TRANSMISSION VERIFICATION REPORT

TIME : 03/23/2016 09:37
NAME :
FAX :
TEL :
SER.# : U63274G5J982948

DATE,TIME	03/23 09:36
FAX NO./NAME	16192583515
DURATION	00:00:37
PAGE(S)	02
RESULT	OK
MODE	STANDARD ECM

Security Paving Company, Inc.

P. O. Box 1489 ◇ Sun Valley, California 91353-1489 ◇ Ph: (818) 767-8418 ◇ Fax: (818) 767-3169

* Fax Cover Sheet *

Date: 3/23/16

Company: BLACK GOLD INDUSTRIES
527 N RICE AVE
OXNARD, CA 93030

Phone: (805) 981-4616
Fax: (805) 981-0105

From: Julie and/or Claudia

Subject: Invitation to Bid
DBE Firms

Regarding: Caltrans Contract 05-4482U4
Bids Wednesday, April 20, 2016 @ 2:00pm

This cover page is 1 of 2 pages.
If any of these pages do not appear or cannot be read, please call (818) 362-9200

Your company is listed on the Caltrans DBE database for the type of work included, but not limited to the work on the above-referenced contract.

Please respond back to us either by fax or phone as to whether you will be bidding on this project and/or if you would like to be taken off our database or need to update your company information.

Thank you

TRANSMISSION VERIFICATION REPORT

TIME : 03/23/2016 09:26
NAME :
FAX :
TEL :
SER.# : U63274G5J982948

DATE,TIME	03/23 09:25
FAX NO./NAME	18059810105
DURATION	00:00:34
PAGE(S)	02
RESULT	OK
MODE	STANDARD ECM

Security Paving Company, Inc.

P. O. Box 1489 ◇ Sun Valley, California 91353-1489 ◇ Ph: (818) 767-8418 ◇ Fax: (818) 767-3169

* Fax Cover Sheet *

Date: 3/23/16

Company: BLACK STONE ASPHALT
CONSTRUCTION INC
3112 ANTONINO AVE
BAKERSFIELD, CA 93308

Phone: (661) 282-8800
Fax: (661) 282-8803

From: Julie and/or Claudia

Subject: Invitation to Bid
DBE Firms

Regarding: Caltrans Contract 05-4482U4
Bids Wednesday, April 20, 2016 @ 2:00pm

This cover page is 1 of 2 pages.
If any of these pages do not appear or cannot be read, please call (818) 362-9200

Your company is listed on the Caltrans DBE database for the type of work included, but not limited to the work on the above-referenced contract.

Please respond back to us either by fax or phone as to whether you will be bidding on this project and/or if you would like to be taken off our database or need to update your company information.

Thank you

TRANSMISSION VERIFICATION REPORT

TIME : 04/04/2016 11:00
NAME :
FAX :
TEL :
SER.# : U63274G5J982948

DATE,TIME	04/04 11:00
FAX NO./NAME	16612828803
DURATION	00:00:00
PAGE(S)	00
RESULT	BUSY
MODE	STANDARD

BUSY: BUSY/NO RESPONSE BLACK STONE ASPHALT

Security Paving Company, Inc.

P. O. Box 1489 ◇ Sun Valley, California 91353-1489 ◇ Ph: (818) 767-8418 ◇ Fax: (818) 767-3169

* Fax Cover Sheet *

Date: 3/23/16

Company: BLANCO CONSTRUCTION
4435 CARLSON PLACE
RIVERSIDE, CA 92503

Phone: (951) 250-6696
Fax: (951) 602-2050

From: Julie and/or Claudia

Subject: Invitation to Bid
DBE Firms

Regarding: Caltrans Contract 05-4482U4
Bids Wednesday, April 20, 2016 @ 2:00pm

This cover page is 1 of 2 pages.
If any of these pages do not appear or cannot be read, please call (818) 362-9200

Your company is listed on the Caltrans DBE database for the type of work included, but not limited to the work on the above-referenced contract.

Please respond back to us either by fax or phone as to whether you will be bidding on this project and/or if you would like to be taken off our database or need to update your company information.

Thank you

TRANSMISSION VERIFICATION REPORT

TIME : 03/23/2016 09:28
NAME :
FAX :
TEL :
SER.# : U63274G5J982948

DATE,TIME	03/23 09:28
FAX NO./NAME	19516022050
DURATION	00:00:53
PAGE(S)	02
RESULT	OK
MODE	STANDARD

Security Paving Company, Inc.

P. O. Box 1489 ◇ Sun Valley, California 91353-1489 ◇ Ph: (818) 767-8418 ◇ Fax: (818) 767-3169

* Fax Cover Sheet *

Date: 3/23/16

Company: BLUE CABLE INC
7306 COLDWATER CYN AVE
#10
NORTH HOLLYWOOD, CA 91605

Phone: (818) 559-5454
Fax: (818) 861-7259

From: Julie and/or Claudia

Subject: Invitation to Bid
DBE Firms

Regarding: Caltrans Contract 05-4482U4
Bids Wednesday, April 20, 2016 @ 2:00pm

This cover page is 1 of 2 pages.
If any of these pages do not appear or cannot be read, please call (818) 362-9200

Your company is listed on the Caltrans DBE database for the type of work included, but not limited to the work on the above-referenced contract.

Please respond back to us either by fax or phone as to whether you will be bidding on this project and/or if you would like to be taken off our database or need to update your company information.

Thank you

TRANSMISSION VERIFICATION REPORT

TIME : 03/23/2016 09:30
NAME :
FAX :
TEL :
SER.# : U63274G5J982948

DATE,TIME	03/23 09:30
FAX NO./NAME	18188617259
DURATION	00:00:40
PAGE(S)	02
RESULT	OK
MODE	STANDARD ECM

Security Paving Company, Inc.

P. O. Box 1489 ◇ Sun Valley, California 91353-1489 ◇ Ph: (818) 767-9418 ◇ Fax: (818) 767-3169

* Fax Cover Sheet *

Date: APR 04 2016

Company: BONITA PIPELINE, INC
2209 HIGHLAND AVE
NATIONAL CITY, CA 91950

Phone:
Fax: (619) 434-9802

~~From:~~ TO

From: Julie and/or Claudia

Subject: Invitation to Bid
DBE Firms

Regarding: Caltrans Contract 07-2159U4
Bids Wednesday, April 27, 2016 @ 2:00pm

Bonita Pipeline will not be bidding this project. Please change our mailing address to
140 N Glover Ave
Chula Vista CA
91910

This cover page is 1 of 2 pages.
If any of these pages do not appear or cannot be read, please call (818) 362-9200

Your company is listed on the Caltrans DBE database for the type of work included, but not limited to the work on the above-referenced contract.

Please respond back to us either by fax or phone as to whether you will be bidding on this project and/or if you would like to be taken off our database or need to update your company information.

Thank you

Security Paving Company, Inc.

P. O. Box 1489 ◇ Sun Valley, California 91353-1489 ◇ Ph: (818) 767-8418 ◇ Fax: (818) 767-3169

* Fax Cover Sheet *

Date: 3/23/16

Company: BONITA PIPELINE, INC
2209 HIGHLAND AVE
NATIONAL CITY, CA 91950

Phone: (619) 434-9801
Fax: (619) 434-9802

From: Julie and/or Claudia

Subject: Invitation to Bid
DBE Firms

Regarding: Caltrans Contract 05-4482U4
Bids Wednesday, April 20, 2016 @ 2:00pm

This cover page is 1 of 2 pages.
If any of these pages do not appear or cannot be read, please call (818) 362-9200

Your company is listed on the Caltrans DBE database for the type of work included, but not limited to the work on the above-referenced contract.

Please respond back to us either by fax or phone as to whether you will be bidding on this project and/or if you would like to be taken off our database or need to update your company information.

Thank you

TRANSMISSION VERIFICATION REPORT

TIME : 03/23/2016 09:32
NAME :
FAX :
TEL :
SER.# : U63274G5J982948

DATE,TIME	03/23 09:32
FAX NO./NAME	16194349802
DURATION	00:00:38
PAGE(S)	02
RESULT	OK
MODE	STANDARD ECM

Security Paving Company, Inc.

P. O. Box 1489 ◇ Sun Valley, California 91353-1489 ◇ Ph: (818) 767-8418 ◇ Fax: (818) 767-3169

* Fax Cover Sheet *

Date: 3/23/16

Company: BORG FENCE
50 CONTRACTORS STREET
LIVERMORE, CA 94551

Phone: (925) 455-9620
Fax: (925) 455-9626

From: Julie and/or Claudia

Subject: Invitation to Bid
DBE Firms

Regarding: Caltrans Contract 05-4482U4
Bids Wednesday, April 20, 2016 @ 2:00pm

This cover page is 1 of 2 pages.
If any of these pages do not appear or cannot be read, please call (818) 362-9200

Your company is listed on the Caltrans DBE database for the type of work included, but not limited to the work on the above-referenced contract.

Please respond back to us either by fax or phone as to whether you will be bidding on this project and/or if you would like to be taken off our database or need to update your company information.

Thank you

TRANSMISSION VERIFICATION REPORT

TIME : 03/23/2016 09:33
NAME :
FAX :
TEL :
SER.# : U63274G5J982941

DATE,TIME	03/23 09:32
FAX NO./NAME	19254559626
DURATION	00:00:38
PAGE(S)	02
RESULT	OK
MODE	STANDARD ECM

Security Paving Company, Inc.

P. O. Box 1489 ◇ Sun Valley, California 91353-1489 ◇ Ph: (818) 767-8418 ◇ Fax: (818) 767-3169

* Fax Cover Sheet *

Date: 3/23/16

Company: BROOKEWATER, INC.
TWO CROW CANYON COURT,
SUITE 100
SAN RAMON, CA 94583

Phone: (925) 855-0417
Fax: (925) 855-0357

From: Julie and/or Claudia

Subject: Invitation to Bid
DBE Firms

Regarding: Caltrans Contract 05-4482U4
Bids Wednesday, April 20, 2016 @ 2:00pm

This cover page is 1 of 2 pages.
If any of these pages do not appear or cannot be read, please call (818) 362-9200

Your company is listed on the Caltrans DBE database for the type of work included, but not limited to the work on the above-referenced contract.

Please respond back to us either by fax or phone as to whether you will be bidding on this project and/or if you would like to be taken off our database or need to update your company information.

Thank you

TRANSMISSION VERIFICATION REPORT

TIME : 03/23/2016 09:34
NAME :
FAX :
TEL :
SER.# : U63274G5J982948

DATE,TIME	03/23 09:34
FAX NO./NAME	19258550357
DURATION	00:00:31
PAGE(S)	02
RESULT	OK
MODE	STANDARD ECM

Security Paving Company, Inc.

P. O. Box 1489 ◇ Sun Valley, California 91353-1489 ◇ Ph: (818) 767-8418 ◇ Fax: (818) 767-3169

* Fax Cover Sheet *

Date: 3/23/16

Company: BUENA VISTA LANDSCAPE, INC.
601 LAKEVIEW AVENUE
PLACENTIA, CA 92870

Phone: (714) 779-1202
Fax: (714) 779-1406

From: Julie and/or Claudia

Subject: Invitation to Bid
DBE Firms

Regarding: Caltrans Contract 05-4482U4
Bids Wednesday, April 20, 2016 @ 2:00pm

This cover page is 1 of 2 pages.
If any of these pages do not appear or cannot be read, please call (818) 362-9200

Your company is listed on the Caltrans DBE database for the type of work included, but not limited to the work on the above-referenced contract.

Please respond back to us either by fax or phone as to whether you will be bidding on this project and/or if you would like to be taken off our database or need to update your company information.

Thank you

Security Paving Company, Inc.

P. O. Box 1489 ◇ Sun Valley, California 91353-1489 ◇ Ph: (818) 767-8418 ◇ Fax: (818) 767-3169

* Fax Cover Sheet *

Date: 3/23/16

Company: BWW & COMPANY
309 9TH STREET, SUITE 100
REDLANDS, CA 92374

Phone: (909) 268-8516
Fax: (909) 435-0392

From: Julie and/or Claudia

Subject: Invitation to Bid
DBE Firms

Regarding: Caltrans Contract 05-4482U4
Bids Wednesday, April 20, 2016 @ 2:00pm

This cover page is 1 of 2 pages.
If any of these pages do not appear or cannot be read, please call (818) 362-9200

Your company is listed on the Caltrans DBE database for the type of work included, but not limited to the work on the above-referenced contract.

Please respond back to us either by fax or phone as to whether you will be bidding on this project and/or if you would like to be taken off our database or need to update your company information.

Thank you

TRANSMISSION VERIFICATION REPORT

TIME : 03/23/2016 09:35
NAME :
FAX :
TEL :
SER.# : U63274G5J982941

DATE,TIME	03/23 09:34
FAX NO./NAME	19094350392
DURATION	00:00:33
PAGE(S)	02
RESULT	OK
MODE	STANDARD ECM

Security Paving Company, Inc.

P. O. Box 1489 ◇ Sun Valley, California 91353-1489 ◇ Ph: (818) 767-8418 ◇ Fax: (818) 767-3169

* Fax Cover Sheet *

Date: 3/23/16.

Company: C.R. GANN DEMOLITION, INC.
31521 PARK BLVD
NUEVO, CA 92567

Phone: (951) 392-1603
Fax: (951) 570-3063
wrong # - cellphone

From: Julie and/or Claudia

Subject: Invitation to Bid
DBE Firms

Regarding: Caltrans Contract 05-4482U4
Bids Wednesday, April 20, 2016 @ 2:00pm

This cover page is 1 of 2 pages.
If any of these pages do not appear or cannot be read, please call (818) 362-9200

Your company is listed on the Caltrans DBE database for the type of work included, but not limited to the work on the above-referenced contract.

Please respond back to us either by fax or phone as to whether you will be bidding on this project and/or if you would like to be taken off our database or need to update your company information.

Thank you

Security Paving Company, Inc.

P. O. Box 1489 ◇ Sun Valley, California 91353-1489 ◇ Ph: (818) 767-8418 ◇ Fax: (818) 767-3169

* Fax Cover Sheet *

Date: 3/23/16

Company: CAL VALLEY CONSTRUCTION, INC
6275 W. BULLARD
FRESNO, CA 93722

Phone: (559) 274-0300
Fax: (559) 274-0311

From: Julie and/or Claudia

Subject: Invitation to Bid
DBE Firms

Regarding: Caltrans Contract 05-4482U4
Bids Wednesday, April 20, 2016 @ 2:00pm

This cover page is 1 of 2 pages.
If any of these pages do not appear or cannot be read, please call (818) 362-9200

Your company is listed on the Caltrans DBE database for the type of work included, but not limited to the work on the above-referenced contract.

Please respond back to us either by fax or phone as to whether you will be bidding on this project and/or if you would like to be taken off our database or need to update your company information.

Thank you

TRANSMISSION VERIFICATION REPORT

TIME : 03/23/2016 09:38
NAME :
FAX :
TEL :
SER.# : U63274G5J982943

DATE,TIME	03/23 09:37
FAX NO./NAME	15592740311
DURATION	00:00:31
PAGE(S)	02
RESULT	OK
MODE	STANDARD ECM

Security Paving Company, Inc.

P. O. Box 1489 ◇ Sun Valley, California 91353-1489 ◇ Ph: (818) 767-8418 ◇ Fax: (818) 767-3169

* Fax Cover Sheet *

Date: 3/23/16

Company: CAL-CON PUMPING, LLC
2270 PALOU AVE
SAN FRANCISCO, CA 94124

Phone: (415) 401-9838
Fax: (415) 401-7664

From: Julie and/or Claudia

Subject: Invitation to Bid
DBE Firms

Regarding: Caltrans Contract 05-4482U4
Bids Wednesday, April 20, 2016 @ 2:00pm

This cover page is 1 of 2 pages.
If any of these pages do not appear or cannot be read, please call (818) 362-9200

Your company is listed on the Caltrans DBE database for the type of work included, but not limited to the work on the above-referenced contract.

Please respond back to us either by fax or phone as to whether you will be bidding on this project and/or if you would like to be taken off our database or need to update your company information.

Thank you

TRANSMISSION VERIFICATION REPORT

TIME : 03/23/2016 09:41
NAME :
FAX :
TEL :
SER.# : U63274G5J982943

DATE,TIME	03/23 09:40
FAX NO./NAME	14154017664
DURATION	00:00:50
PAGE(S)	02
RESULT	OK
MODE	STANDARD

Security Paving Company, Inc.

P. O. Box 1489 ◇ Sun Valley, California 91353-1489 ◇ Ph: (818) 767-8418 ◇ Fax: (818) 767-3169

* Fax Cover Sheet *

Date: 3/23/16.

Company: CALI CONCRETE
117 MUGSY AVENUE
BAKERSFIELD, CA 93307

Phone: (661) 398-8143
Fax: (661) 398-1382

From: Julie and/or Claudia

Subject: Invitation to Bid
DBE Firms

Regarding: Caltrans Contract 05-4482U4
Bids Wednesday, April 20, 2016 @ 2:00pm

This cover page is 1 of 2 pages.
If any of these pages do not appear or cannot be read, please call (818) 362-9200

Your company is listed on the Caltrans DBE database for the type of work included, but not limited to the work on the above-referenced contract.

Please respond back to us either by fax or phone as to whether you will be bidding on this project and/or if you would like to be taken off our database or need to update your company information.

Thank you

Security Paving Company, Inc.

P. O. Box 1489 ◇ Sun Valley, California 91353-1489 ◇ Ph: (818) 767-8418 ◇ Fax: (818) 767-3169

* Fax Cover Sheet *

Date: 3/23/16.

Company: CECILIA'S SAFETY SERVICE, INC.
P.O. BOX 970
SOLANA BEACH, CA 92075-0970

Phone: (858) 793-4465
Fax: (858) 793-4495

From: Julie and/or Claudia

Subject: Invitation to Bid
DBE Firms

Regarding: Caltrans Contract 05-4482U4
Bids Wednesday, April 20, 2016 @ 2:00pm

This cover page is 1 of 2 pages.
If any of these pages do not appear or cannot be read, please call (818) 362-9200

Your company is listed on the Caltrans DBE database for the type of work included, but not limited to the work on the above-referenced contract.

Please respond back to us either by fax or phone as to whether you will be bidding on this project and/or if you would like to be taken off our database or need to update your company information.

Thank you

TRANSMISSION VERIFICATION REPORT

TIME : 03/23/2016 09:48
NAME :
FAX :
TEL :
SER.# : U63274G5J982941

DATE,TIME	03/23 09:47
FAX NO./NAME	18587934495
DURATION	00:00:50
PAGE(S)	02
RESULT	OK
MODE	STANDARD

Security Paving Company, Inc.

P. O. Box 1489 ◇ Sun Valley, California 91353-1489 ◇ Ph: (818) 767-8418 ◇ Fax: (818) 767-3169

* Fax Cover Sheet *

Date: 3/23/16.

Company: CHAVEZ FENCE COMPANY
1230 SHADLE AVENUE
CAMPBELL, CA 95008

Phone: (408) 379-8139
Fax: (408) 376-0273

From: Julie and/or Claudia

Subject: Invitation to Bid
DBE Firms

Regarding: Caltrans Contract 05-4482U4
Bids Wednesday, April 20, 2016 @ 2:00pm

This cover page is 1 of 2 pages.
If any of these pages do not appear or cannot be read, please call (818) 362-9200

Your company is listed on the Caltrans DBE database for the type of work included, but not limited to the work on the above-referenced contract.

Please respond back to us either by fax or phone as to whether you will be bidding on this project and/or if you would like to be taken off our database or need to update your company information.

Thank you

TRANSMISSION VERIFICATION REPORT

TIME : 03/23/2016 09:40
NAME :
FAX :
TEL :
SER.# : U63274G5J982948

DATE,TIME	03/23 09:39
FAX NO./NAME	14083760273
DURATION	00:00:33
PAGE(S)	02
RESULT	OK
MODE	STANDARD ECM

Security Paving Company, Inc.

P. O. Box 1489 ◇ Sun Valley, California 91353-1489 ◇ Ph: (818) 767-8418 ◇ Fax: (818) 767-3169

* Fax Cover Sheet *

Date: 4/7/16

Company: Cindy Trump Inc.

Phone:

Fax: (562) 697-2039

From: Julie and/or Claudia

Subject: Invitation to Bid
DBE Firms

Regarding: Caltrans Contract 05-4482U4
Bids Wednesday, April 20, 2016 @ 2:00pm

This cover page is 1 of 2 pages.
If any of these pages do not appear or cannot be read, please call (818) 362-9200

Your company is listed on the Caltrans DBE database for the type of work included, but not limited to the work on the above-referenced contract.

Please respond back to us either by fax or phone as to whether you will be bidding on this project and/or if you would like to be taken off our database or need to update your company information.

Thank you

TRANSMISSION VERIFICATION REPORT

TIME : 04/07/2016 02:17PM
NAME :
FAX :
TEL :
SER.# : U63087F3N459786

DATE,TIME	04/07 02:16PM
FAX NO./NAME	15626972039
DURATION	00:00:51
PAGE(S)	02
RESULT	OK
MODE	STANDARD ECM

Security Paving Company, Inc.

P. O. Box 1489 ◇ Sun Valley, California 91353-1489 ◇ Ph: (818) 767-8418 ◇ Fax: (818) 767-3169

* Fax Cover Sheet *

Date: 4/7/16

Company: Cindy Trump Inc.

Phone:

Fax: (562) 697-2039

From: Julie and/or Claudia

Subject: Invitation to Bid
DBE Firms

Regarding: Caltrans Contract 05-4482U4
Bids Wednesday, April 20, 2016 @ 2:00pm

This cover page is 1 of 2 pages.
If any of these pages do not appear or cannot be read, please call (818) 362-9200

Your company is listed on the Caltrans DBE database for the

Security Paving Company, Inc.

P. O. Box 1489 ◇ Sun Valley, California 91353-1489 ◇ Ph: (818) 767-8418 ◇ Fax: (818) 767-3169

* Fax Cover Sheet *

Date: 3/23/16.

Company: COLEMAN CONSTRUCTION
P.O. BOX 1020
UPPERLAKE, CA 95485

Phone: (707) 275-9016
Fax: (707) 275-9025

From: Julie and/or Claudia

Subject: Invitation to Bid
DBE Firms

Regarding: Caltrans Contract 05-4482U4
Bids Wednesday, April 20, 2016 @ 2:00pm

This cover page is 1 of 2 pages.
If any of these pages do not appear or cannot be read, please call (818) 362-9200

Your company is listed on the Caltrans DBE database for the type of work included, but not limited to the work on the above-referenced contract.

Please respond back to us either by fax or phone as to whether you will be bidding on this project and/or if you would like to be taken off our database or need to update your company information.

Thank you

TRANSMISSION VERIFICATION REPORT

TIME : 04/18/2016 09:31AM
NAME :
FAX :
TEL :
SER.# : U63087F3N459786

DATE,TIME	04/18 09:30AM
FAX NO./NAME	17072759025
DURATION	00:00:44
PAGE(S)	02
RESULT	OK
MODE	STANDARD ECM

Security Paving Company, Inc.

P. O. Box 1489 ◇ Sun Valley, California 91353-1489 ◇ Ph: (818) 767-8418 ◇ Fax: (818) 767-3169

* Fax Cover Sheet *

Date: 3/23/16.

Company: COLEMAN CONSTRUCTION
P.O. BOX 1020
UPPERLAKE, CA 95485

Phone: (707) 275-9016
Fax: (707) 275-9025

From: Julie and/or Claudia

Subject: Invitation to Bid
DBE Firms

Regarding: Caltrans Contract 05-4482U4
Bids Wednesday, April 20, 2016 @ 2:00pm

This cover page is 1 of 2 pages.
If any of these pages do not appear or cannot be read, please call (818) 362-9200

Security Paving Company, Inc.

P. O. Box 1489 ◇ Sun Valley, California 91353-1489 ◇ Ph: (818) 767-8418 ◇ Fax: (818) 767-3169

* Fax Cover Sheet *

Date: 3/23/16.

Company: COMBINED EFFORT INC
462 WEBSTER ST #3
MONTEREY, CA 93940

Phone: (831) 717-7556.
Fax: (831) 219-7530

From: Julie and/or Claudia

Subject: Invitation to Bid
DBE Firms

Regarding: Caltrans Contract 05-4482U4
Bids Wednesday, April 20, 2016 @ 2:00pm

This cover page is 1 of 2 pages.
If any of these pages do not appear or cannot be read, please call (818) 362-9200

Your company is listed on the Caltrans DBE database for the type of work included, but not limited to the work on the above-referenced contract.

Please respond back to us either by fax or phone as to whether you will be bidding on this project and/or if you would like to be taken off our database or need to update your company information.

Thank you

TRANSMISSION VERIFICATION REPORT

TIME : 04/04/2016 12:12
NAME :
FAX :
TEL :
SER.# : U63274G5J982943

DATE,TIME	04/04 12:12
FAX NO./NAME	18312197530
DURATION	00:00:00
PAGE(S)	00
RESULT	BUSY
MODE	STANDARD

BUSY: BUSY/NO RESPONSE

COMBINED EFFORT

Security Paving Company, Inc.

P. O. Box 1489 ◇ Sun Valley, California 91353-1489 ◇ Ph: (818) 767-8418 ◇ Fax: (818) 767-3169

* Fax Cover Sheet *

Date: 3/23/16

Company: COMMUNITY TREE SERVICE, INC
320 INDUSTRIAL RD. STE 105
WATSONVILLE,CA 95076

Phone: (831) 763-2391
Fax: (831) 763-2008

From: Julie and/or Claudia

Subject: Invitation to Bid
DBE Firms

Regarding: Caltrans Contract 05-4482U4
Bids Wednesday, April 20, 2016 @ 2:00pm

This cover page is 1 of 2 pages.
If any of these pages do not appear or cannot be read, please call (818) 362-9200

Your company is listed on the Caltrans DBE database for the type of work included, but not limited to the work on the above-referenced contract.

Please respond back to us either by fax or phone as to whether you will be bidding on this project and/or if you would like to be taken off our database or need to update your company information.

Thank you

TRANSMISSION VERIFICATION REPORT

TIME : 03/23/2016 09:43
NAME :
FAX :
TEL :
SER.# : U63274G5J982943

DATE,TIME	03/23 09:42
FAX NO./NAME	18317632008
DURATION	00:00:39
PAGE(S)	02
RESULT	OK
MODE	STANDARD ECM

Security Paving Company, Inc.

P. O. Box 1489 ◇ Sun Valley, California 91353-1489 ◇ Ph: (818) 767-8418 ◇ Fax: (818) 767-3169

* Fax Cover Sheet *

Date: 3/23/16

Company: CONCRETE LANDSCAPE SERVICES
4862 E. 2ND STREET
BENICIA, CA 94501

Phone: (916) 688-1500
Fax: (916) 682-1884

From: Julie and/or Claudia

Subject: Invitation to Bid
DBE Firms

Regarding: Caltrans Contract 05-4482U4
Bids Wednesday, April 20, 2016 @ 2:00pm

This cover page is 1 of 2 pages.
If any of these pages do not appear or cannot be read, please call (818) 362-9200

Your company is listed on the Caltrans DBE database for the type of work included, but not limited to the work on the above-referenced contract.

Please respond back to us either by fax or phone as to whether you will be bidding on this project and/or if you would like to be taken off our database or need to update your company information.

Thank you

TRANSMISSION VERIFICATION REPORT

TIME : 03/23/2016 09:44
NAME :
FAX :
TEL :
SER.# : U63274G5J982943

DATE,TIME	03/23 09:44
FAX NO./NAME	19166821884
DURATION	00:00:28
PAGE(S)	02
RESULT	OK
MODE	STANDARD ECM

Security Paving Company, Inc.

P. O. Box 1489 ◇ Sun Valley, California 91353-1489 ◇ Ph: (818) 767-8418 ◇ Fax: (818) 767-3169

* Fax Cover Sheet *

Date: 3/23/16.

Company: CONSTRUCTION AREA SIGNS,
INCORPORATED
215 TAYLOR ROAD
NEWCASTLE, CA 95658

Phone: (916) 663-9097.
Fax: (916) 663-1858

From: Julie and/or Claudia

Subject: Invitation to Bid
DBE Firms

Regarding: Caltrans Contract 05-4482U4
Bids Wednesday, April 20, 2016 @ 2:00pm

This cover page is 1 of 2 pages.
If any of these pages do not appear or cannot be read, please call (818) 362-9200

Your company is listed on the Caltrans DBE database for the type of work included, but not limited to the work on the above-referenced contract.

Please respond back to us either by fax or phone as to whether you will be bidding on this project and/or if you would like to be taken off our database or need to update your company information.

Thank you

TRANSMISSION VERIFICATION REPORT

TIME : 03/23/2016 09:46
NAME :
FAX :
TEL :
SER.# : U63274G5J982943

DATE,TIME	03/23 09:45
FAX NO./NAME	19166631858
DURATION	00:00:27
PAGE(S)	02
RESULT	OK
MODE	STANDARD ECM

Security Paving Company, Inc.

P. O. Box 1489 ◇ Sun Valley, California 91353-1489 ◇ Ph: (818) 767-8418 ◇ Fax: (818) 767-3169

* Fax Cover Sheet *

Date: 3/23/16.

Company: CONSTRUCTION INSPECTION SPECIALISTS
8499 OLD REDWOOD HWY STE 206
WINDSOR, CA 95492

Phone: (707) 838-1679
Fax: (707) 838-1689
Busy.

From: Julie and/or Claudia

Subject: Invitation to Bid
DBE Firms

Regarding: Caltrans Contract 05-4482U4
Bids Wednesday, April 20, 2016 @ 2:00pm

This cover page is 1 of 2 pages.
If any of these pages do not appear or cannot be read, please call (818) 362-9200

Your company is listed on the Caltrans DBE database for the type of work included, but not limited to the work on the above-referenced contract.

Please respond back to us either by fax or phone as to whether you will be bidding on this project and/or if you would like to be taken off our database or need to update your company information.

Thank you

TRANSMISSION VERIFICATION REPORT

TIME : 04/18/2016 09:06AM
NAME :
FAX :
TEL :
SER.# : U63087F3N459786

DATE,TIME	04/18 09:05AM
FAX NO./NAME	17078381689
DURATION	00:00:46
PAGE(S)	02
RESULT	OK
MODE	STANDARD ECM

Security Paving Company, Inc.

P. O. Box 1489 ◇ Sun Valley, California 91353-1489 ◇ Ph: (818) 767-8418 ◇ Fax: (818) 767-3169

* Fax Cover Sheet *

Date: 3/23/16

Company: CONSTRUCTION INSPECTION SPECIALISTS
8499 OLD REDWOOD HWY STE 206
WINDSOR, CA 95492

Phone: (707)838-1679
Fax: (707)838-1689
#Busy.

From: Julie and/or Claudia

Subject: Invitation to Bid
DBE Firms

Regarding: Caltrans Contract 05-4482U4
Bids Wednesday, April 20, 2016 @ 2:00pm

This cover page is 1 of 2 pages.
If any of these pages do not appear or cannot be read, please call (818) 362-9200

Security Paving Company, Inc.

P. O. Box 1489 ◇ Sun Valley, California 91353-1489 ◇ Ph: (818) 767-8418 ◇ Fax: (818) 767-3169

* Fax Cover Sheet *

Date: 3/23/16.

Company: CONTECH CONCRETE TECHNIQUES, INC
4687 E. CORTLAND AVE
FRESNO, CA 93726

Phone: (559) 251-8818
Fax: (559) 351-8821

From: Julie and/or Claudia

Subject: Invitation to Bid
DBE Firms

Regarding: Caltrans Contract 05-4482U4
Bids Wednesday, April 20, 2016 @ 2:00pm

This cover page is 1 of 2 pages.
If any of these pages do not appear or cannot be read, please call (818) 362-9200

Your company is listed on the Caltrans DBE database for the type of work included, but not limited to the work on the above-referenced contract.

Please respond back to us either by fax or phone as to whether you will be bidding on this project and/or if you would like to be taken off our database or need to update your company information.

Thank you

TRANSMISSION VERIFICATION REPORT

TIME : 04/18/2016 09:32AM
NAME :
FAX :
TEL :
SER.# : U63087F3N459786

DATE,TIME	04/18 09:32AM
FAX NO./NAME	15593518821
DURATION	00:00:00
PAGE(S)	00
RESULT	BUSY
MODE	STANDARD

BUSY: BUSY/NO RESPONSE

Security Paving Company, Inc.

P. O. Box 1489 ◇ Sun Valley, California 91353-1489 ◇ Ph: (818) 767-8418 ◇ Fax: (818) 767-3169

* Fax Cover Sheet *

Date: 3/23/16.

Company: CONTECH CONCRETE TECHNIQUES, INC
4687 E. CORTLAND AVE
FRESNO, CA 93726

Phone: (559) 251-8818
Fax: (559) 351-8821

From: Julie and/or Claudia

Subject: Invitation to Bid
DBE Firms

Regarding: Caltrans Contract 05-4482U4
Bids Wednesday, April 20, 2016 @ 2:00pm

This cover page is 1 of 2 pages.
If any of these pages do not appear or cannot be read, please call (818) 362-9200

Your company is listed on the Caltrans DBE database for the

Security Paving Company, Inc.

P. O. Box 1489 ◇ Sun Valley, California 91353-1489 ◇ Ph: (818) 767-8418 ◇ Fax: (818) 767-3169

* Fax Cover Sheet *

Date: 3/23/16

Company: CONTRACTORS SERVICES GROUP, INC
P.O. BOX 1505
WEST SACRAMENTO, CA 95691

Phone: (916) 371-7303
Fax: (866) 366-6646

From: Julie and/or Claudia

Subject: Invitation to Bid
DBE Firms

Regarding: Caltrans Contract 05-4482U4
Bids Wednesday, April 20, 2016 @ 2:00pm

This cover page is 1 of 2 pages.
If any of these pages do not appear or cannot be read, please call (818) 362-9200

Your company is listed on the Caltrans DBE database for the type of work included, but not limited to the work on the above-referenced contract.

Please respond back to us either by fax or phone as to whether you will be bidding on this project and/or if you would like to be taken off our database or need to update your company information.

Thank you

TRANSMISSION VERIFICATION REPORT

TIME : 03/23/2016 09:48
NAME :
FAX :
TEL :
SER.# : U63274G5J982943

DATE,TIME	03/23 09:47
FAX NO./NAME	18663666646
DURATION	00:00:55
PAGE(S)	02
RESULT	OK
MODE	STANDARD

Security Paving Company, Inc.

P. O. Box 1489 ◇ Sun Valley, California 91353-1489 ◇ Ph: (818) 767-8418 ◇ Fax: (818) 767-3169

* Fax Cover Sheet *

Date: 3/23/16

Company: COOKS AND SON INC.
4134 ODIE LANE
SANTA MARIA, CA 93455

Phone: (805) 934-2705
Fax: (805) 937-5473

From: Julie and/or Claudia

Subject: Invitation to Bid
DBE Firms

Regarding: Caltrans Contract 05-4482U4
Bids Wednesday, April 20, 2016 @ 2:00pm

This cover page is 1 of 2 pages.
If any of these pages do not appear or cannot be read, please call (818) 362-9200

Your company is listed on the Caltrans DBE database for the type of work included, but not limited to the work on the above-referenced contract.

Please respond back to us either by fax or phone as to whether you will be bidding on this project and/or if you would like to be taken off our database or need to update your company information.

Thank you

TRANSMISSION VERIFICATION REPORT

TIME : 03/23/2016 09:48
NAME :
FAX :
TEL :
SER.# : U63274G5J982948

DATE,TIME	03/23 09:47
FAX NO./NAME	18059375473
DURATION	00:00:26
PAGE(S)	02
RESULT	OK
MODE	STANDARD ECM

Security Paving Company, Inc.

P. O. Box 1489 ◇ Sun Valley, California 91353-1489 ◇ Ph: (818) 767-8418 ◇ Fax: (818) 767-3169

* Fax Cover Sheet *

Date: 3/23/16. 4/18/16

Company: COVARRUBIAS BROTHERS CONSTRUCTION
37369 DEEPWOOD DRIVE
MURRIETA, CA 92562

Phone: (951) 600-1751
Fax: (951) 600-4975

From: Julie and/or Claudia

Subject: Invitation to Bid
DBE Firms

Regarding: Caltrans Contract 05-4482U4
Bids Wednesday, April 20, 2016 @ 2:00pm

This cover page is 1 of 2 pages.
If any of these pages do not appear or cannot be read, please call (818) 362-9200

Your company is listed on the Caltrans DBE database for the type of work included, but not limited to the work on the above-referenced contract.

Please respond back to us either by fax or phone as to whether you will be bidding on this project and/or if you would like to be taken off our database or need to update your company information.

Thank you

TRANSMISSION VERIFICATION REPORT

TIME : 03/23/2016 09:53
NAME :
FAX :
TEL :
SER.# : U63274G5J982941

DATE,TIME	03/23 09:52
FAX NO./NAME	19516004975
DURATION	00:00:28
PAGE(S)	02
RESULT	OK
MODE	STANDARD ECM

TRANSMISSION VERIFICATION REPORT

TIME : 04/18/2016 08:27AM
NAME :
FAX :
TEL :
SER.# : U63087F3N459786

DATE,TIME	04/18 08:26AM
FAX NO./NAME	19516004975
DURATION	00:00:27
PAGE(S)	02
RESULT	OK
MODE	STANDARD ECM

Security Paving Company, Inc.

P. O. Box 1489 ◇ Sun Valley, California 91353-1489 ◇ Ph: (818) 767-8418 ◇ Fax: (818) 767-3169

* Fax Cover Sheet *

Date: 3/23/16. 4/18/16

Company: COVARRUBIAS BROTHERS CONSTRUCTION
37369 DEEPWOOD DRIVE
MURRIETA, CA 92562

Phone: (951) 600-1751
Fax: (951) 600-4975

From: Julie and/or Claudia

Subject: Invitation to Bid
DBE Firms

Regarding: Caltrans Contract 05-4482U4
Bids Wednesday, April 20, 2016 @ 2:00pm

This cover page is 1 of 2 pages.
If any of these pages do not appear or cannot be read, please call (818) 362-9200

Your company is listed on the Caltrans DBE database for the

Security Paving Company, Inc.

P. O. Box 1489 ◇ Sun Valley, California 91353-1489 ◇ Ph: (818) 767-8418 ◇ Fax: (818) 767-3169

* Fax Cover Sheet *

Date: 3/23/16.

Company: CRUSH MATERIALS CORPORATION
4 DIAMANT WAY
ALISO VIEJO, CA 92656

Phone: (949) 887-0795
Fax: (949) 305-6634

From: Julie and/or Claudia

Subject: Invitation to Bid
DBE Firms

Regarding: Caltrans Contract 05-4482U4
Bids Wednesday, April 20, 2016 @ 2:00pm

This cover page is 1 of 2 pages.
If any of these pages do not appear or cannot be read, please call (818) 362-9200

Your company is listed on the Caltrans DBE database for the type of work included, but not limited to the work on the above-referenced contract.

Please respond back to us either by fax or phone as to whether you will be bidding on this project and/or if you would like to be taken off our database or need to update your company information.

Thank you

TRANSMISSION VERIFICATION REPORT

TIME : 03/23/2016 09:50
NAME :
FAX :
TEL :
SER.# : U63274G5J982943

DATE,TIME	03/23 09:49
FAX NO./NAME	19493056634
DURATION	00:00:46
PAGE(S)	02
RESULT	OK
MODE	STANDARD ECM

Security Paving Company, Inc.

P. O. Box 1489 ◇ Sun Valley, California 91353-1489 ◇ Ph: (818) 767-8418 ◇ Fax: (818) 767-3169

* Fax Cover Sheet *

Date: 3/23/16.

Company: CRUZ CONTAINERS, INC
P.O. BOX 739
BLOOMINGTON, CA 92316

Phone: (909) 562-0580
Fax: (909) 562-0579

From: Julie and/or Claudia

Subject: Invitation to Bid
DBE Firms

Regarding: Caltrans Contract 05-4482U4
Bids Wednesday, April 20, 2016 @ 2:00pm

This cover page is 1 of 2 pages.
If any of these pages do not appear or cannot be read, please call (818) 362-9200

Your company is listed on the Caltrans DBE database for the type of work included, but not limited to the work on the above-referenced contract.

Please respond back to us either by fax or phone as to whether you will be bidding on this project and/or if you would like to be taken off our database or need to update your company information.

Thank you

TRANSMISSION VERIFICATION REPORT

TIME : 03/23/2016 09:50
NAME :
FAX :
TEL :
SER.# : U63274G5J982948

DATE,TIME	03/23 09:49
FAX NO./NAME	19095620579
DURATION	00:00:32
PAGE(S)	02
RESULT	OK
MODE	STANDARD ECM

Security Paving Company, Inc.

P. O. Box 1489 ◇ Sun Valley, California 91353-1489 ◇ Ph: (818) 767-8418 ◇ Fax: (818) 767-3169

* Fax Cover Sheet *

Date: 3/23/16.

Company: CT CONCRETE CUTTING INC.
26341 JEFFERSON AVE.
SUITE B
MURRIETA, CA 92562

Phone: (951) 698-7745
Fax: (951) 698-0795.

From: Julie and/or Claudia

Subject: Invitation to Bid
DBE Firms

Regarding: Caltrans Contract 05-4482U4
Bids Wednesday, April 20, 2016 @ 2:00pm

This cover page is 1 of 2 pages.
If any of these pages do not appear or cannot be read, please call (818) 362-9200

Your company is listed on the Caltrans DBE database for the type of work included, but not limited to the work on the above-referenced contract.

Please respond back to us either by fax or phone as to whether you will be bidding on this project and/or if you would like to be taken off our database or need to update your company information.

Thank you

TRANSMISSION VERIFICATION REPORT

TIME : 03/23/2016 09:51
NAME :
FAX :
TEL :
SER.# : U63274G5J982943

DATE,TIME	03/23 09:51
FAX NO./NAME	19516980795
DURATION	00:00:32
PAGE(S)	02
RESULT	OK
MODE	STANDARD ECM

Security Paving Company, Inc.

P. O. Box 1489 ◇ Sun Valley, California 91353-1489 ◇ Ph: (818) 767-8418 ◇ Fax: (818) 767-3169

* Fax Cover Sheet *

Date: 3/23/16.

Company: D L N ENTERPRISE, INC.
P.O. BOX 2597
PALOS VERDES, CA 90274

Phone: (877) 342-3472.
Fax: (310) 541-6993

From: Julie and/or Claudia

Subject: Invitation to Bid
DBE Firms

Regarding: Caltrans Contract 05-4482U4
Bids Wednesday, April 20, 2016 @ 2:00pm

This cover page is 1 of 2 pages.
If any of these pages do not appear or cannot be read, please call (818) 362-9200

Your company is listed on the Caltrans DBE database for the type of work included, but not limited to the work on the above-referenced contract.

Please respond back to us either by fax or phone as to whether you will be bidding on this project and/or if you would like to be taken off our database or need to update your company information.

Thank you

TRANSMISSION VERIFICATION REPORT

TIME : 04/18/2016 09:27AM
NAME :
FAX :
TEL :
SER.# : U63087F3N459786

DATE,TIME	04/18 09:27AM
FAX NO./NAME	13105416993
DURATION	00:00:00
PAGE(S)	00
RESULT	BUSY
MODE	STANDARD

BUSY: BUSY/NO RESPONSE

Security Paving Company, Inc.

P. O. Box 1489 ◇ Sun Valley, California 91353-1489 ◇ Ph: (818) 767-8418 ◇ Fax: (818) 767-3169

* Fax Cover Sheet *

Date: 3/28/16.

Company: D L N ENTERPRISE, INC.
P.O. BOX 2597
PALOS VERDES, CA 90274

Phone: (877) 342-3472.
Fax: (310) 541-6993

From: Julie and/or Claudia

Subject: Invitation to Bid
DBE Firms

Regarding: Caltrans Contract 05-4482U4
Bids Wednesday, April 20, 2016 @ 2:00pm

This cover page is 1 of 2 pages.
If any of these pages do not appear or cannot be read, please call (818) 362-9200

Your company is listed on the Caltrans DBE database for the

Security Paving Company, Inc.

P. O. Box 1489 ◇ Sun Valley, California 91353-1489 ◇ Ph: (818) 767-8418 ◇ Fax: (818) 767-3169

* Fax Cover Sheet *

Date: 3/23/16

Company: DAWSON MAULDIN CONSTRUCTION
9842 HOT SPRINGS DR.
HUNTINGTON BEACH, CA 92646

Phone: (714) 378-1533
Fax: (714) 378-1534

From: Julie and/or Claudia

Subject: Invitation to Bid
DBE Firms

Regarding: Caltrans Contract 05-4482U4
Bids Wednesday, April 20, 2016 @ 2:00pm

This cover page is 1 of 2 pages.
If any of these pages do not appear or cannot be read, please call (818) 362-9200

Your company is listed on the Caltrans DBE database for the type of work included, but not limited to the work on the above-referenced contract.

Please respond back to us either by fax or phone as to whether you will be bidding on this project and/or if you would like to be taken off our database or need to update your company information.

Thank you

TRANSMISSION VERIFICATION REPORT

TIME : 03/23/2016 12:43
NAME :
FAX :
TEL :
SER.# : U63274G5J982948

DATE,TIME	03/23 12:43
FAX NO./NAME	17143781534
DURATION	00:00:45
PAGE(S)	02
RESULT	OK
MODE	STANDARD ECM

Security Paving Company, Inc.

P. O. Box 1489 ◇ Sun Valley, California 91353-1489 ◇ Ph: (818) 767-8418 ◇ Fax: (818) 767-3169

* Fax Cover Sheet *

Date: 3/23/16

Company: DE ANDA COMPANY
37647 VERDE AVENUE
MADERA, CA 93638

Phone: (559) 645-8800
Fax: (559) 645-4688

From: Julie and/or Claudia

Subject: Invitation to Bid
DBE Firms

Regarding: Caltrans Contract 05-4482U4
Bids Wednesday, April 20, 2016 @ 2:00pm

This cover page is 1 of 2 pages.
If any of these pages do not appear or cannot be read, please call (818) 362-9200

Your company is listed on the Caltrans DBE database for the type of work included, but not limited to the work on the above-referenced contract.

Please respond back to us either by fax or phone as to whether you will be bidding on this project and/or if you would like to be taken off our database or need to update your company information.

Thank you

TRANSMISSION VERIFICATION REPORT

TIME : 03/23/2016 12:45
NAME :
FAX :
TEL :
SER.# : U63274G5J982941

DATE,TIME	03/23 12:44
FAX NO./NAME	155964546888
DURATION	00:01:56
PAGE(S)	02
RESULT	OK
MODE	STANDARD ECM

Security Paving Company, Inc.

P. O. Box 1489 ◇ Sun Valley, California 91353-1489 ◇ Ph: (818) 767-8418 ◇ Fax: (818) 767-3169

* Fax Cover Sheet *

Date: 3/23/16

Company: DECO PAVE
P.O. BOX 2084
IRWINGDALE, CA 91706

Phone: (626)384-1550
Fax: (626)480-1557

From: Julie and/or Claudia

Subject: Invitation to Bid
DBE Firms

Regarding: Caltrans Contract 05-4482U4
Bids Wednesday, April 20, 2016 @ 2:00pm

This cover page is 1 of 2 pages.
If any of these pages do not appear or cannot be read, please call (818) 362-9200

Your company is listed on the Caltrans DBE database for the type of work included, but not limited to the work on the above-referenced contract.

Please respond back to us either by fax or phone as to whether you will be bidding on this project and/or if you would like to be taken off our database or need to update your company information.

Thank you

TRANSMISSION VERIFICATION REPORT

TIME : 03/23/2016 12:48
NAME :
FAX :
TEL :
SER.# : U63274G5J982948

DATE,TIME	03/23 12:48
FAX NO./NAME	16264801557
DURATION	00:00:45
PAGE(S)	02
RESULT	OK
MODE	STANDARD ECM

Security Paving Company, Inc.

P. O. Box 1489 ◇ Sun Valley, California 91353-1489 ◇ Ph: (818) 767-8418 ◇ Fax: (818) 767-3169

* Fax Cover Sheet *

Date: 3/23/16

Company: DEHARO RAMIREZ CORPORATION
1250 MISSOURI STREET,
STE 202
SAN FRANCISCO, CA 94107

Phone: (408) 799-9952.
Fax: (415) 552-3505

From: Julie and/or Claudia

Subject: Invitation to Bid
DBE Firms

Regarding: Caltrans Contract 05-4482U4
Bids Wednesday, April 20, 2016 @ 2:00pm

This cover page is 1 of 2 pages.
If any of these pages do not appear or cannot be read, please call (818) 362-9200

Your company is listed on the Caltrans DBE database for the type of work included, but not limited to the work on the above-referenced contract.

Please respond back to us either by fax or phone as to whether you will be bidding on this project and/or if you would like to be taken off our database or need to update your company information.

Thank you

TRANSMISSION VERIFICATION REPORT

TIME : 03/23/2016 12:48
NAME :
FAX :
TEL :
SER.# : U63274G5J982941

DATE,TIME	03/23 12:48
FAX NO./NAME	14155523505
DURATION	00:00:31
PAGE(S)	02
RESULT	OK
MODE	STANDARD ECM

Security Paving Company, Inc.

P. O. Box 1489 ◇ Sun Valley, California 91353-1489 ◇ Ph: (818) 767-8418 ◇ Fax: (818) 767-3169

* Fax Cover Sheet *

Date: 3/23/16

Company: DEL TECH ENGINEERING, INC
301 WEST LAMPMAN WAY
PLACENTIA, CA 92870

Phone: (714) 495-9755
Fax: (714) 203-1480

From: Julie and/or Claudia

Subject: Invitation to Bid
DBE Firms

Regarding: Caltrans Contract 05-4482U4
Bids Wednesday, April 20, 2016 @ 2:00pm

This cover page is 1 of 2 pages.
If any of these pages do not appear or cannot be read, please call (818) 362-9200

Your company is listed on the Caltrans DBE database for the type of work included, but not limited to the work on the above-referenced contract.

Please respond back to us either by fax or phone as to whether you will be bidding on this project and/or if you would like to be taken off our database or need to update your company information.

Thank you

TRANSMISSION VERIFICATION REPORT

TIME : 04/18/2016 09:28AM
NAME :
FAX :
TEL :
SER.# : U63087F3N459786

DATE,TIME	04/18 09:28AM
FAX NO./NAME	17142031480
DURATION	00:00:00
PAGE(S)	00
RESULT	BUSY
MODE	STANDARD

BUSY: BUSY/NO RESPONSE

Security Paving Company, Inc.

P. O. Box 1489 ◇ Sun Valley, California 91353-1489 ◇ Ph: (818) 767-8418 ◇ Fax: (818) 767-3169

* Fax Cover Sheet *

Date: 3/23/16

Company: DEL TECH ENGINEERING, INC
301 WEST LAMPMAN WAY
PLACENTIA, CA 92870

Phone: (714) 495-9755
Fax: (714) 203-1480

From: Julie and/or Claudia

Subject: Invitation to Bid
DBE Firms

Regarding: Caltrans Contract 05-4482U4
Bids Wednesday, April 20, 2016 @ 2:00pm

This cover page is 1 of 2 pages.
If any of these pages do not appear or cannot be read, please call (818) 362-9200

Your company is listed on the Caltrans DBE database for the

Security Paving Company, Inc.

P. O. Box 1489 ◇ Sun Valley, California 91353-1489 ◇ Ph: (818) 767-8418 ◇ Fax: (818) 767-3169

* Fax Cover Sheet *

Date: 3/23/16

Company: DESTINATION ANYWHERE, INC
P.O. BOX 21
TRACY, CA 95377

Phone: (209)836-9400
Fax: (209) 835-1144

From: Julie and/or Claudia

Subject: Invitation to Bid
DBE Firms

Regarding: Caltrans Contract 05-4482U4
Bids Wednesday, April 20, 2016 @ 2:00pm

This cover page is 1 of 2 pages.
If any of these pages do not appear or cannot be read, please call (818) 362-9200

Your company is listed on the Caltrans DBE database for the type of work included, but not limited to the work on the above-referenced contract.

Please respond back to us either by fax or phone as to whether you will be bidding on this project and/or if you would like to be taken off our database or need to update your company information.

Thank you

Security Paving Company, Inc.

P. O. Box 1489 ◇ Sun Valley, California 91353-1489 ◇ Ph: (818) 767-8418 ◇ Fax: (818) 767-3169

* Fax Cover Sheet *

Date: 3/23/16

Company: DEXTEROUS CONSTRUCTION
4708 CRENSHAW BLVD.
SUITE 203
LOS ANGELES, CA 90043

Phone: (310) 703-9673
Fax: (323) 290-1199

From: Julie and/or Claudia

Subject: Invitation to Bid
DBE Firms

Regarding: Caltrans Contract 05-4482U4
Bids Wednesday, April 20, 2016 @ 2:00pm

This cover page is 1 of 2 pages.
If any of these pages do not appear or cannot be read, please call (818) 362-9200

Your company is listed on the Caltrans DBE database for the type of work included, but not limited to the work on the above-referenced contract.

Please respond back to us either by fax or phone as to whether you will be bidding on this project and/or if you would like to be taken off our database or need to update your company information.

Thank you

TRANSMISSION VERIFICATION REPORT

TIME : 03/23/2016 12:51
NAME :
FAX :
TEL :
SER.# : U63274G5J982943

DATE,TIME	03/23 12:50
FAX NO./NAME	13232901199
DURATION	00:00:45
PAGE(S)	02
RESULT	OK
MODE	STANDARD ECM

Security Paving Company, Inc.

P. O. Box 1489 ◇ Sun Valley, California 91353-1489 ◇ Ph: (818) 767-8418 ◇ Fax: (818) 767-3169

* Fax Cover Sheet *

Date: 3/23/16

Company: DISABLED AMERICAN VETERAN ENTERPRISES TRUCKING & SWEEPING
P.O. BOX 975
TULARE, CA 93275

Phone: (559) 370-5756
Fax: (559) 374-6470

From: Julie and/or Claudia

Subject: Invitation to Bid
DBE Firms

Regarding: Caltrans Contract 05-4482U4
Bids Wednesday, April 20, 2016 @ 2:00pm

This cover page is 1 of 2 pages.
If any of these pages do not appear or cannot be read, please call (818) 362-9200

Your company is listed on the Caltrans DBE database for the type of work included, but not limited to the work on the above-referenced contract.

Please respond back to us either by fax or phone as to whether you will be bidding on this project and/or if you would like to be taken off our database or need to update your company information.

Thank you

TRANSMISSION VERIFICATION REPORT

TIME : 03/23/2016 12:51
NAME :
FAX :
TEL :
SER.# : U63274G5J982948

DATE,TIME	03/23 12:51
FAX NO./NAME	15593746470
DURATION	00:00:41
PAGE(S)	02
RESULT	OK
MODE	STANDARD ECM

Security Paving Company, Inc.

P. O. Box 1489 ◇ Sun Valley, California 91353-1489 ◇ Ph: (818) 767-8418 ◇ Fax: (818) 767-3169

* Fax Cover Sheet *

Date: 3/23/16

Company: DOMINGUEZ CONSTRUCTION COMPANY, INC.
16029 ARROW HWY, STE B
IRWINDALE, CA 91702

Phone: (626) 962-5000
Fax: (626) 962-5055

From: Julie and/or Claudia

Subject: Invitation to Bid
DBE Firms

Regarding: Caltrans Contract 05-4482U4
Bids Wednesday, April 20, 2016 @ 2:00pm

This cover page is 1 of 2 pages.
If any of these pages do not appear or cannot be read, please call (818) 362-9200

Your company is listed on the Caltrans DBE database for the type of work included, but not limited to the work on the above-referenced contract.

Please respond back to us either by fax or phone as to whether you will be bidding on this project and/or if you would like to be taken off our database or need to update your company information.

Thank you

TRANSMISSION VERIFICATION REPORT

TIME : 03/23/2016 12:52
NAME :
FAX :
TEL :
SER.# : U63274G5J982941

DATE,TIME	03/23 12:51
FAX NO./NAME	16269625055
DURATION	00:00:26
PAGE(S)	02
RESULT	OK
MODE	STANDARD ECM

Security Paving Company, Inc.

P. O. Box 1489 ◇ Sun Valley, California 91353-1489 ◇ Ph: (818) 767-8418 ◇ Fax: (818) 767-3169

* Fax Cover Sheet *

Date: 3/23/16

Company: DOMINGUEZ & SONS TRUCKING, INC
529 N. 10TH STREET
SAN JOSE, CA 95112

Phone: (408) 288-9663
Fax: (408) 275-6762

From: Julie and/or Claudia

Subject: Invitation to Bid
DBE Firms

Regarding: Caltrans Contract 05-4482U4
Bids Wednesday, April 20, 2016 @ 2:00pm

This cover page is 1 of 2 pages.
If any of these pages do not appear or cannot be read, please call (818) 362-9200

Your company is listed on the Caltrans DBE database for the type of work included, but not limited to the work on the above-referenced contract.

Please respond back to us either by fax or phone as to whether you will be bidding on this project and/or if you would like to be taken off our database or need to update your company information.

Thank you

TRANSMISSION VERIFICATION REPORT

TIME : 03/23/2016 12:53
NAME :
FAX :
TEL :
SER.# : U63274G5J982943

DATE,TIME	03/23 12:52
FAX NO./NAME	14082756762
DURATION	00:00:29
PAGE(S)	02
RESULT	OK
MODE	STANDARD ECM

Security Paving Company, Inc.

P. O. Box 1489 ◇ Sun Valley, California 91353-1489 ◇ Ph: (818) 767-8418 ◇ Fax: (818) 767-3169

* Fax Cover Sheet *

Date: 3/23/16

Company: DON H MAHAFFEY DRILLING CO
1800 SOUTH ALAMEDA ST.
COMPTON, CA 90221

Phone: (310) 245-6157.
Fax: (310) 668-2040

From: Julie and/or Claudia

Subject: Invitation to Bid
DBE Firms

Regarding: Caltrans Contract 05-4482U4
Bids Wednesday, April 20, 2016 @ 2:00pm

This cover page is 1 of 2 pages.
If any of these pages do not appear or cannot be read, please call (818) 362-9200

Your company is listed on the Caltrans DBE database for the type of work included, but not limited to the work on the above-referenced contract.

Please respond back to us either by fax or phone as to whether you will be bidding on this project and/or if you would like to be taken off our database or need to update your company information.

Thank you

TRANSMISSION VERIFICATION REPORT

TIME : 03/23/2016 12:53
NAME :
FAX :
TEL :
SER.# : U63274G5J982948

DATE,TIME	03/23 12:52
FAX NO./NAME	13106682040
DURATION	00:00:28
PAGE(S)	02
RESULT	OK
MODE	STANDARD ECM

Security Paving Company, Inc.

P. O. Box 1489 ◇ Sun Valley, California 91353-1489 ◇ Ph: (818) 767-8418 ◇ Fax: (818) 767-3169

* Fax Cover Sheet *

Date: 3/23/16

Company: DREAMBUILDER CONSTRUCTION
1324 E. LAWSON LN.
PLACENTIA, CA 92870

Phone: (714) 646-3697.
Fax: (714) 646-3698

From: Julie and/or Claudia

Subject: Invitation to Bid
DBE Firms

Regarding: Caltrans Contract 05-4482U4
Bids Wednesday, April 20, 2016 @ 2:00pm

This cover page is 1 of 2 pages.
If any of these pages do not appear or cannot be read, please call (818) 362-9200

Your company is listed on the Caltrans DBE database for the type of work included, but not limited to the work on the above-referenced contract.

Please respond back to us either by fax or phone as to whether you will be bidding on this project and/or if you would like to be taken off our database or need to update your company information.

Thank you

TRANSMISSION VERIFICATION REPORT

TIME : 03/23/2016 12:53
NAME :
FAX :
TEL :
SER.# : U63274G5J982941

DATE,TIME	03/23 12:53
FAX NO./NAME	17146463698
DURATION	00:00:25
PAGE(S)	02
RESULT	OK
MODE	STANDARD ECM

Security Paving Company, Inc.

P. O. Box 1489 ◇ Sun Valley, California 91353-1489 ◇ Ph: (818) 767-8418 ◇ Fax: (818) 767-3169

* Fax Cover Sheet *

Date: 3/23/16

Company: DYNAMIC CONSTRUCTION SERVICES
120 VALMAR TERRACE
SAN FRANCISCO, CA 94112

Phone: (415) 494-5169
Fax: (415) 494-1571
HD disconnected

From: Julie and/or Claudia

Subject: Invitation to Bid
DBE Firms

Regarding: Caltrans Contract 05-4482U4
Bids Wednesday, April 20, 2016 @ 2:00pm

This cover page is 1 of 2 pages.
If any of these pages do not appear or cannot be read, please call (818) 362-9200

Your company is listed on the Caltrans DBE database for the type of work included, but not limited to the work on the above-referenced contract.

Please respond back to us either by fax or phone as to whether you will be bidding on this project and/or if you would like to be taken off our database or need to update your company information.

Thank you

Security Paving Company, Inc.

P. O. Box 1489 ◇ Sun Valley, California 91353-1489 ◇ Ph: (818) 767-8418 ◇ Fax: (818) 767-3169

* Fax Cover Sheet *

Date: 3/23/16

Company: E E ELECTRIC, INC.
11127 CALABASH AVENUE
FONTANA, CA 92337

Phone: (909)829-7818
Fax: (909)829-0118

From: Julie and/or Claudia

Subject: Invitation to Bid
DBE Firms

Regarding: Caltrans Contract 05-4482U4
Bids Wednesday, April 20, 2016 @ 2:00pm

This cover page is 1 of 2 pages.
If any of these pages do not appear or cannot be read, please call (818) 362-9200

Your company is listed on the Caltrans DBE database for the type of work included, but not limited to the work on the above-referenced contract.

Please respond back to us either by fax or phone as to whether you will be bidding on this project and/or if you would like to be taken off our database or need to update your company information.

Thank you

TRANSMISSION VERIFICATION REPORT

TIME : 03/23/2016 13:06
NAME :
FAX :
TEL :
SER.# : U63274G5J982943

DATE,TIME	03/23 13:06
FAX NO./NAME	19098290118
DURATION	00:00:45
PAGE(S)	02
RESULT	OK
MODE	STANDARD ECM

Security Paving Company, Inc.

P. O. Box 1489 ◇ Sun Valley, California 91353-1489 ◇ Ph: (818) 767-8418 ◇ Fax: (818) 767-3169

* Fax Cover Sheet *

Date: 3/23/16

Company: EAGLE ENGINEERING AND CONSTRUCTION, INC
1175 PALOMAR DRIVE
REDWOOD CITY, CA 94062

Phone: (650) 367-8000
Fax: (650) 367-8282

From: Julie and/or Claudia

Subject: Invitation to Bid
DBE Firms

Regarding: Caltrans Contract 05-4482U4
Bids Wednesday, April 20, 2016 @ 2:00pm

This cover page is 1 of 2 pages.
If any of these pages do not appear or cannot be read, please call (818) 362-9200

Your company is listed on the Caltrans DBE database for the type of work included, but not limited to the work on the above-referenced contract.

Please respond back to us either by fax or phone as to whether you will be bidding on this project and/or if you would like to be taken off our database or need to update your company information.

Thank you

TRANSMISSION VERIFICATION REPORT

TIME : 04/18/2016 08:34AM
NAME :
FAX :
TEL :
SER.# : U63087F3N459786

DATE,TIME	04/18 08:34AM
FAX NO./NAME	16503678282
DURATION	00:00:50
PAGE(S)	02
RESULT	OK
MODE	STANDARD ECM

Security Paving Company, Inc.

P. O. Box 1489 ◇ Sun Valley, California 91353-1489 ◇ Ph: (818) 767-8418 ◇ Fax: (818) 767-3169

* Fax Cover Sheet *

Date: 3/23/16

Company: EAGLE ENGINEERING AND CONSTRUCTION, INC
1175 PALOMAR DRIVE
REDWOOD CITY, CA 94062

Phone: (650) 367-8000
Fax: (650) 367-8282

From: Julie and/or Claudia

Subject: Invitation to Bid
DBE Firms

Regarding: Caltrans Contract 05-4482U4
Bids Wednesday, April 20, 2016 @ 2:00pm

This cover page is 1 of 2 pages.
If any of these pages do not appear or cannot be read, please call (818) 362-9200

Your company is listed on the Caltrans DBE database for the

Security Paving Company, Inc.

P. O. Box 1489 ◇ Sun Valley, California 91353-1489 ◇ Ph: (818) 767-8418 ◇ Fax: (818) 767-3169

* Fax Cover Sheet *

Date: 3/23/16

Company: EAR- ENVIRONMENTAL ASSESSMENT
AND REMEDIATION MANAGEMENT
4097 TRAIL CREEK ROAD
RIVERSIDE, CA 92505

Phone: (951) 735-5575
Fax: (951) 735-8775
#Disconnected

From: Julie and/or Claudia

Subject: Invitation to Bid
DBE Firms

Regarding: Caltrans Contract 05-4482U4
Bids Wednesday, April 20, 2016 @ 2:00pm

This cover page is 1 of 2 pages.
If any of these pages do not appear or cannot be read, please call (818) 362-9200

Your company is listed on the Caltrans DBE database for the type of work included, but not limited to the work on the above-referenced contract.

Please respond back to us either by fax or phone as to whether you will be bidding on this project and/or if you would like to be taken off our database or need to update your company information.

Thank you

Security Paving Company, Inc.

P. O. Box 1489 ◇ Sun Valley, California 91353-1489 ◇ Ph: (818) 767-8418 ◇ Fax: (818) 767-3169

* Fax Cover Sheet *

Date: 3/23/16

Company: EDISON CONSTRUCTION, INC
P.O. BOX 5305
BAKERSFIELD, CA 93388

Phone: (661) 366-6311
Fax: (661) 366-0704

From: Julie and/or Claudia

Subject: Invitation to Bid
DBE Firms

Regarding: Caltrans Contract 05-4482U4
Bids Wednesday, April 20, 2016 @ 2:00pm

This cover page is 1 of 2 pages.
If any of these pages do not appear or cannot be read, please call (818) 362-9200

Your company is listed on the Caltrans DBE database for the type of work included, but not limited to the work on the above-referenced contract.

Please respond back to us either by fax or phone as to whether you will be bidding on this project and/or if you would like to be taken off our database or need to update your company information.

Thank you

TRANSMISSION VERIFICATION REPORT

TIME : 03/23/2016 12:58
NAME :
FAX :
TEL :
SER.# : U63274G5J982943

DATE,TIME	03/23 12:57
FAX NO./NAME	16613660204
DURATION	00:00:34
PAGE(S)	02
RESULT	OK
MODE	STANDARD ECM

Security Paving Company, Inc.

P. O. Box 1489 ◇ Sun Valley, California 91353-1489 ◇ Ph: (818) 767-8418 ◇ Fax: (818) 767-3169

* Fax Cover Sheet *

Date: 3/23/16

Company: EDMONDS ASPHALT MAINTENANCE
P.O. BOX 1063
SAN LUIS OBISPO, CA 93401

Phone:

Fax: (805) 541-6892

From: Julie and/or Claudia

Subject: Invitation to Bid
DBE Firms

Regarding: Caltrans Contract 05-4482U4
Bids Wednesday, April 20, 2016 @ 2:00pm

This cover page is 1 of 2 pages.
If any of these pages do not appear or cannot be read, please call (818) 362-9200

Your company is listed on the Caltrans DBE database for the type of work included, but not limited to the work on the above-referenced contract.

Please respond back to us either by fax or phone as to whether you will be bidding on this project and/or if you would like to be taken off our database or need to update your company information.

Thank you

Security Paving Company, Inc.

P. O. Box 1489 ◇ Sun Valley, California 91353-1489 ◇ Ph: (818) 767-8418 ◇ Fax: (818) 767-3169

* Fax Cover Sheet *

Date: 3/23/16

Company: EL CAMINO CONSTRUCTION & ENGINERRING CORP.
P.O. BOX 259
LONG BEACH, CA 90801

Phone: (562) 983-8811
Fax: (562)983-8817

From: Julie and/or Claudia

Subject: Invitation to Bid
DBE Firms

Regarding: Caltrans Contract 05-4482U4
Bids Wednesday, April 20, 2016 @ 2:00pm

This cover page is 1 of 2 pages.
If any of these pages do not appear or cannot be read, please call (818) 362-9200

Your company is listed on the Caltrans DBE database for the type of work included, but not limited to the work on the above-referenced contract.

Please respond back to us either by fax or phone as to whether you will be bidding on this project and/or if you would like to be taken off our database or need to update your company information.

Thank you

TRANSMISSION VERIFICATION REPORT

TIME : 03/23/2016 12:59
NAME :
FAX :
TEL :
SER.# : U63274G5J982943

DATE, TIME	03/23 12:59
FAX NO./NAME	15629838817
DURATION	00:00:33
PAGE(S)	02
RESULT	OK
MODE	STANDARD ECM

Security Paving Company, Inc.

P. O. Box 1489 ◇ Sun Valley, California 91353-1489 ◇ Ph: (818) 767-8418 ◇ Fax: (818) 767-3169

* Fax Cover Sheet *

Date: 3/23/16

Company: EMMETT VALLEY CONSTRUCTION, INC
P.O. BOX 12746
FRESNO, CA 93779

Phone: (559) 275- 4335
Fax: (559)277-3485

From: Julie and/or Claudia

Subject: Invitation to Bid
DBE Firms

Regarding: Caltrans Contract 05-4482U4
Bids Wednesday, April 20, 2016 @ 2:00pm

This cover page is 1 of 2 pages.
If any of these pages do not appear or cannot be read, please call (818) 362-9200

Your company is listed on the Caltrans DBE database for the type of work included, but not limited to the work on the above-referenced contract.

Please respond back to us either by fax or phone as to whether you will be bidding on this project and/or if you would like to be taken off our database or need to update your company information.

Thank you

Security Paving Company, Inc.

P. O. Box 1489 ◇ Sun Valley, California 91353-1489 ◇ Ph: (818) 767-8418 ◇ Fax: (818) 767-3169

* Fax Cover Sheet *

Date: 3/23/16

Company: E-NOR INNOVATIONS INC
3513 MAINE AVE
LONG BEACH, CA 90806

Phone: (562) 756-7591
Fax: (310) 764-5219
#Ds

From: Julie and/or Claudia

Subject: Invitation to Bid
DBE Firms

Regarding: Caltrans Contract 05-4482U4
Bids Wednesday, April 20, 2016 @ 2:00pm

This cover page is 1 of 2 pages.
If any of these pages do not appear or cannot be read, please call (818) 362-9200

Your company is listed on the Caltrans DBE database for the type of work included, but not limited to the work on the above-referenced contract.

Please respond back to us either by fax or phone as to whether you will be bidding on this project and/or if you would like to be taken off our database or need to update your company information.

Thank you

Security Paving Company, Inc.

P. O. Box 1489 ◇ Sun Valley, California 91353-1489 ◇ Ph: (818) 767-8418 ◇ Fax: (818) 767-3169

* Fax Cover Sheet *

Date: 3/23/16

Company: ERIC'S BACKHOE SERVICE, INC
4780 MARY HILL ROAD,
ACTON, CA 93510

Phone:
Fax: (661)209-2222

From: Julie and/or Claudia

Subject: Invitation to Bid
DBE Firms

Regarding: Caltrans Contract 05-4482U4
Bids Wednesday, April 20, 2016 @ 2:00pm

This cover page is 1 of 2 pages.
If any of these pages do not appear or cannot be read, please call (818) 362-9200

Your company is listed on the Caltrans DBE database for the type of work included, but not limited to the work on the above-referenced contract.

Please respond back to us either by fax or phone as to whether you will be bidding on this project and/or if you would like to be taken off our database or need to update your company information.

Thank you

TRANSMISSION VERIFICATION REPORT

TIME : 03/23/2016 13:03
NAME :
FAX :
TEL :
SER.# : U63274G5J982943

DATE,TIME	03/23 13:01
FAX NO./NAME	16612692222
DURATION	00:01:10
PAGE(S)	02
RESULT	OK
MODE	STANDARD ECM

Security Paving Company, Inc.

P. O. Box 1489 ◇ Sun Valley, California 91353-1489 ◇ Ph: (818) 767-8418 ◇ Fax: (818) 767-3169

* Fax Cover Sheet *

Date: 3/23/16

Company: ERNEST B. DEE
7051 BOWLING DRIVE #104
SACRAMENTO, CA 95823

Phone: (916) 271-0410
Fax: (916) 691-2127
#DS.

From: Julie and/or Claudia

Subject: Invitation to Bid
DBE Firms

Regarding: Caltrans Contract 05-4482U4
Bids Wednesday, April 20, 2016 @ 2:00pm

This cover page is 1 of 2 pages.
If any of these pages do not appear or cannot be read, please call (818) 362-9200

Your company is listed on the Caltrans DBE database for the type of work included, but not limited to the work on the above-referenced contract.

Please respond back to us either by fax or phone as to whether you will be bidding on this project and/or if you would like to be taken off our database or need to update your company information.

Thank you

Security Paving Company, Inc.

P. O. Box 1489 ◇ Sun Valley, California 91353-1489 ◇ Ph: (818) 767-8418 ◇ Fax: (818) 767-3169

* Fax Cover Sheet *

Date: 3/23/16

Company: ESE CONSULTING ENGINEERS, INC
1060 GRANT ST. STE 3D
BENECIA, CA 94510

Phone: (707) 747-1755
Fax: (707) 747-6538

From: Julie and/or Claudia

Subject: Invitation to Bid
DBE Firms

Regarding: Caltrans Contract 05-4482U4
Bids Wednesday, April 20, 2016 @ 2:00pm

This cover page is 1 of 2 pages.
If any of these pages do not appear or cannot be read, please call (818) 362-9200

Your company is listed on the Caltrans DBE database for the type of work included, but not limited to the work on the above-referenced contract.

Please respond back to us either by fax or phone as to whether you will be bidding on this project and/or if you would like to be taken off our database or need to update your company information.

Thank you

TRANSMISSION VERIFICATION REPORT

TIME : 03/23/2016 13:03
NAME :
FAX :
TEL :
SER.# : U63274G5J982948

DATE,TIME	03/23 13:03
FAX NO./NAME	17077476538
DURATION	00:00:28
PAGE(S)	02
RESULT	OK
MODE	STANDARD ECM

Security Paving Company, Inc.

P. O. Box 1489 ◇ Sun Valley, California 91353-1489 ◇ Ph: (818) 767-8418 ◇ Fax: (818) 767-3169

* Fax Cover Sheet *

Date: 3/23/16

Company:

EW CORPORATION
PO BOX 2189
EL CENTRO, CA 92244

Phone: (760)344-3644
Fax: (760)344-9895
#DS

From: Julie and/or Claudia

Subject: Invitation to Bid
DBE Firms

Regarding: Caltrans Contract 05-4482U4
Bids Wednesday, April 20, 2016 @ 2:00pm

This cover page is 1 of 2 pages.
If any of these pages do not appear or cannot be read, please call (818) 362-9200

Your company is listed on the Caltrans DBE database for the type of work included, but not limited to the work on the above-referenced contract.

Please respond back to us either by fax or phone as to whether you will be bidding on this project and/or if you would like to be taken off our database or need to update your company information.

Thank you

Security Paving Company, Inc.

P. O. Box 1489 ◇ Sun Valley, California 91353-1489 ◇ Ph: (818) 767-8418 ◇ Fax: (818) 767-3169

* Fax Cover Sheet *

Date: 3/23/16

Company: EW CORPORATION INDUSTRIAL CONSTRUCTORS
1002 EAST MAIN STREET
EL CENTRO, CA 92243

Phone: (760) 344-3644
Fax: (760) 344-9895
#D 2

From: Julie and/or Claudia

Subject: Invitation to Bid
DBE Firms

Regarding: Caltrans Contract 05-4482U4
Bids Wednesday, April 20, 2016 @ 2:00pm

This cover page is 1 of 2 pages.
If any of these pages do not appear or cannot be read, please call (818) 362-9200

Your company is listed on the Caltrans DBE database for the type of work included, but not limited to the work on the above-referenced contract.

Please respond back to us either by fax or phone as to whether you will be bidding on this project and/or if you would like to be taken off our database or need to update your company information.

Thank you

Security Paving Company, Inc.

P. O. Box 1489 ◇ Sun Valley, California 91353-1489 ◇ Ph: (818) 767-8418 ◇ Fax: (818) 767-3169

* Fax Cover Sheet *

Date: 3/23/16

Company: FALCON BUILDERS & DEVELOPERS INC
5070 N. SIXTH STREET
SUITE 185
FRESNO, CA 93710

Phone: (559) 226-1994
Fax: (559) 226-1877
#D>

From: Julie and/or Claudia

Subject: Invitation to Bid
DBE Firms

Regarding: Caltrans Contract 05-4482U4
Bids Wednesday, April 20, 2016 @ 2:00pm

This cover page is 1 of 2 pages.
If any of these pages do not appear or cannot be read, please call (818) 362-9200

Your company is listed on the Caltrans DBE database for the type of work included, but not limited to the work on the above-referenced contract.

Please respond back to us either by fax or phone as to whether you will be bidding on this project and/or if you would like to be taken off our database or need to update your company information.

Thank you

Security Paving Company, Inc.

P. O. Box 1489 ◇ Sun Valley, California 91353-1489 ◇ Ph: (818) 767-8418 ◇ Fax: (818) 767-3169

* Fax Cover Sheet *

Date: 3/23/16

Company: FANFA, INC.
2401 GRANT AVENUE
SAN LORENZO, CA 94580

Phone: (510) 278-3095
Fax: (510) 278-3095

From: Julie and/or Claudia

Subject: Invitation to Bid
DBE Firms

Regarding: Caltrans Contract 05-4482U4
Bids Wednesday, April 20, 2016 @ 2:00pm

This cover page is 1 of 2 pages.
If any of these pages do not appear or cannot be read, please call (818) 362-9200

Your company is listed on the Caltrans DBE database for the type of work included, but not limited to the work on the above-referenced contract.

Please respond back to us either by fax or phone as to whether you will be bidding on this project and/or if you would like to be taken off our database or need to update your company information.

Thank you

TRANSMISSION VERIFICATION REPORT

TIME : 03/23/2016 13:08
NAME :
FAX :
TEL :
SER.# : U63274G5J982948

DATE,TIME	03/23 13:07
FAX NO./NAME	15102783095
DURATION	00:01:10
PAGE(S)	02
RESULT	OK
MODE	STANDARD ECM

Security Paving Company, Inc.

P. O. Box 1489 ◇ Sun Valley, California 91353-1489 ◇ Ph: (818) 767-8418 ◇ Fax: (818) 767-3169

* Fax Cover Sheet *

Date: 3/23/16

Company: FCS STRIPING, SEALING & PAVING INC
206 THRASHER AVE
LIVERMORE, CA 94551

Phone: (925) 373-6205
Fax: (925) 373-6208

From: Julie and/or Claudia

Subject: Invitation to Bid
DBE Firms

Regarding: Caltrans Contract 05-4482U4
Bids Wednesday, April 20, 2016 @ 2:00pm

This cover page is 1 of 2 pages.
If any of these pages do not appear or cannot be read, please call (818) 362-9200

Your company is listed on the Caltrans DBE database for the type of work included, but not limited to the work on the above-referenced contract.

Please respond back to us either by fax or phone as to whether you will be bidding on this project and/or if you would like to be taken off our database or need to update your company information.

Thank you

TRANSMISSION VERIFICATION REPORT

TIME : 03/23/2016 13:09
NAME :
FAX :
TEL :
SER.# : U63274G5J982941

DATE,TIME	03/23 13:08
FAX NO./NAME	19253736208
DURATION	00:00:58
PAGE(S)	02
RESULT	OK
CHECK READABILITY OF TRANSMITTED PAGE(S)	02
MODE	STANDARD

Security Paving Company, Inc.

P. O. Box 1489 ◇ Sun Valley, California 91353-1489 ◇ Ph: (818) 767-8418 ◇ Fax: (818) 767-3169

* Fax Cover Sheet *

Date: 3/23/16

Company: FLASH TRAFFIC, INC.
P.O. BOX 801360
SANTA CLARITA, CA 91380

Phone: (661) 262-6003
Fax: (661) 262-6099

From: Julie and/or Claudia

Subject: Invitation to Bid
DBE Firms

Regarding: Caltrans Contract 05-4482U4
Bids Wednesday, April 20, 2016 @ 2:00pm

This cover page is 1 of 2 pages.
If any of these pages do not appear or cannot be read, please call (818) 362-9200

Your company is listed on the Caltrans DBE database for the type of work included, but not limited to the work on the above-referenced contract.

Please respond back to us either by fax or phone as to whether you will be bidding on this project and/or if you would like to be taken off our database or need to update your company information.

Thank you

TRANSMISSION VERIFICATION REPORT

TIME : 03/23/2016 13:09
NAME :
FAX :
TEL :
SER.# : U63274G5J982943

DATE,TIME	03/23 13:08
FAX NO./NAME	166126260999
DURATION	00:00:52
PAGE(S)	02
RESULT	OK
MODE	STANDARD

Security Paving Company, Inc.

P. O. Box 1489 ◇ Sun Valley, California 91353-1489 ◇ Ph: (818) 767-8418 ◇ Fax: (818) 767-3169

* Fax Cover Sheet *

Date: 3/23/16

Company: FOUNDATION SOIL STABILIZATION, INC
6635 E. ALTA
FRESNO, CA. 93727

Phone: (559) 360-3148
Fax: (559) 374-6475

From: Julie and/or Claudia

Subject: Invitation to Bid
DBE Firms

Regarding: Caltrans Contract 05-4482U4
Bids Wednesday, April 20, 2016 @ 2:00pm

This cover page is 1 of 2 pages.
If any of these pages do not appear or cannot be read, please call (818) 362-9200

Your company is listed on the Caltrans DBE database for the type of work included, but not limited to the work on the above-referenced contract.

Please respond back to us either by fax or phone as to whether you will be bidding on this project and/or if you would like to be taken off our database or need to update your company information.

Thank you

TRANSMISSION VERIFICATION REPORT

TIME : 03/23/2016 13:11
NAME :
FAX :
TEL :
SER.# : U63274G5J982948

DATE,TIME	03/23 13:10
FAX NO./NAME	15593746475
DURATION	00:00:46
PAGE(S)	02
RESULT	OK
MODE	STANDARD ECM

Security Paving Company, Inc.

P. O. Box 1489 ◇ Sun Valley, California 91353-1489 ◇ Ph: (818) 767-8418 ◇ Fax: (818) 767-3169

* Fax Cover Sheet *

Date: 3/23/16.

Company: FRANK MEDINA GENERAL
ENGINEERING CONTRACTOR
10096 AHART ROAD
OROVILLE, CA 95966

Phone: (530) 743-0744
Fax: (530) 743-9352

From: Julie and/or Claudia

Subject: Invitation to Bid
DBE Firms

Regarding: Caltrans Contract 05-4482U4
Bids Wednesday, April 20, 2016 @ 2:00pm

This cover page is 1 of 2 pages.
If any of these pages do not appear or cannot be read, please call (818) 362-9200

Your company is listed on the Caltrans DBE database for the type of work included, but not limited to the work on the above-referenced contract.

Please respond back to us either by fax or phone as to whether you will be bidding on this project and/or if you would like to be taken off our database or need to update your company information.

Thank you

TRANSMISSION VERIFICATION REPORT

TIME : 03/23/2016 13:11
NAME :
FAX :
TEL :
SER.# : U63274G5J982941

DATE,TIME	03/23 13:11
FAX NO./NAME	15307439352
DURATION	00:00:27
PAGE(S)	02
RESULT	OK
MODE	STANDARD ECM

Security Paving Company, Inc.

P. O. Box 1489 ◇ Sun Valley, California 91353-1489 ◇ Ph: (818) 767-8418 ◇ Fax: (818) 767-3169

* Fax Cover Sheet *

Date: 3/23/16

Company: FREMONT REINFORCING STEEL
4104 POLARIS AVENUE
UNION CITY, CA 94587

Phone:

Fax: (510) 429-0198

From: Julie and/or Claudia

Subject: Invitation to Bid
DBE Firms

Regarding: Caltrans Contract 05-4482U4
Bids Wednesday, April 20, 2016 @ 2:00pm

This cover page is 1 of 2 pages.
If any of these pages do not appear or cannot be read, please call (818) 362-9200

Your company is listed on the Caltrans DBE database for the type of work included, but not limited to the work on the above-referenced contract.

Please respond back to us either by fax or phone as to whether you will be bidding on this project and/or if you would like to be taken off our database or need to update your company information.

Thank you

TRANSMISSION VERIFICATION REPORT

TIME : 04/18/2016 09:29AM
NAME :
FAX :
TEL :
SER.# : U63087F3N459786

DATE,TIME	04/18 09:29AM
FAX NO./NAME	15104290198
DURATION	00:00:00
PAGE(S)	00
RESULT	BUSY
MODE	STANDARD

BUSY: BUSY/NO RESPONSE

Security Paving Company, Inc.

P. O. Box 1489 ◇ Sun Valley, California 91353-1489 ◇ Ph: (818) 767-8418 ◇ Fax: (818) 767-3169

* Fax Cover Sheet *

Date: 3/23/16

Company: FREMONT REINFORCING STEEL
4104 POLARIS AVENUE
UNION CITY, CA 94587

Phone:

Fax: (510) 429-0198

From: Julie and/or Claudia

Subject: Invitation to Bid
DBE Firms

Regarding: Caltrans Contract 05-4482U4
Bids Wednesday, April 20, 2016 @ 2:00pm

This cover page is 1 of 2 pages.
If any of these pages do not appear or cannot be read, please call (818) 362-9200

Your company is listed on the Caltrans DBE database for the

Security Paving Company, Inc.

P. O. Box 1489 ◇ Sun Valley, California 91353-1489 ◇ Ph: (818) 767-8418 ◇ Fax: (818) 767-3169

* Fax Cover Sheet *

Date: 3/23/16. 4/18/16

Company: G & C EQUIPMENT CORP.
P.O. BOX 5419
GARDENA, CA 90249

Phone: (310) 515-6715
Fax: (310) 515-5046

From: Julie and/or Claudia

Subject: Invitation to Bid
DBE Firms

Regarding: Caltrans Contract 05-4482U4
Bids Wednesday, April 20, 2016 @ 2:00pm

This cover page is 1 of 2 pages.
If any of these pages do not appear or cannot be read, please call (818) 362-9200

Your company is listed on the Caltrans DBE database for the type of work included, but not limited to the work on the above-referenced contract.

Please respond back to us either by fax or phone as to whether you will be bidding on this project and/or if you would like to be taken off our database or need to update your company information.

Thank you

TRANSMISSION VERIFICATION REPORT

TIME : 03/23/2016 13:13
NAME :
FAX :
TEL :
SER.# : U63274G5J982941

DATE,TIME	03/23 13:13
FAX NO./NAME	13105155046
DURATION	00:00:34
PAGE(S)	02
RESULT	OK
MODE	STANDARD ECM

TRANSMISSION VERIFICATION REPORT

TIME : 04/18/2016 08:38AM
NAME :
FAX :
TEL :
SER.# : U63087F3N459786

DATE,TIME	04/18 08:38AM
FAX NO./NAME	13105155046
DURATION	00:00:38
PAGE(S)	02
RESULT	OK
MODE	STANDARD ECM

Security Paving Company, Inc.

P. O. Box 1489 ◇ Sun Valley, California 91353-1489 ◇ Ph: (818) 767-8418 ◇ Fax: (818) 767-3169

* Fax Cover Sheet *

Date: 3/23/16. 4/18/16

Company: G & C EQUIPMENT CORP.
P.O. BOX 5419
GARDENA, CA 90249

Phone: (310) 515-6715
Fax: (310) 515-5046

From: Julie and/or Claudia

Subject: Invitation to Bid
DBE Firms

Regarding: Caltrans Contract 05-4482U4
Bids Wednesday, April 20, 2016 @ 2:00pm

This cover page is 1 of 2 pages.
If any of these pages do not appear or cannot be read, please call (818) 362-9200

_____ the Caltrans DBE database for the

Security Paving Company, Inc.

P. O. Box 1489 ◇ Sun Valley, California 91353-1489 ◇ Ph: (818) 767-8418 ◇ Fax: (818) 767-3169

* Fax Cover Sheet *

Date: 3/23/16.

Company: G & F CONCRETE CUTTING, INC.
P.O. BOX 10215
SANTA ANA, CA 92711

Phone: (714) 648-0397
Fax: (714) 550-0624

From: Julie and/or Claudia

Subject: Invitation to Bid
DBE Firms

Regarding: Caltrans Contract 05-4482U4
Bids Wednesday, April 20, 2016 @ 2:00pm

This cover page is 1 of 2 pages.
If any of these pages do not appear or cannot be read, please call (818) 362-9200

Your company is listed on the Caltrans DBE database for the type of work included, but not limited to the work on the above-referenced contract.

Please respond back to us either by fax or phone as to whether you will be bidding on this project and/or if you would like to be taken off our database or need to update your company information.

Thank you

TRANSMISSION VERIFICATION REPORT

TIME : 03/23/2016 13:14
NAME :
FAX :
TEL :
SER.# : U63274G5J982943

DATE,TIME	03/23 13:14
FAX NO./NAME	17145500624
DURATION	00:00:28
PAGE(S)	02
RESULT	OK
MODE	STANDARD ECM

TRANSMISSION VERIFICATION REPORT

TIME : 03/23/2016 13:18
NAME :
FAX :
TEL :
SER.# : U63274G5J982943

DATE,TIME	03/23 13:17
FAX NO./NAME	17145500624
DURATION	00:00:39
PAGE(S)	02
RESULT	OK
MODE	STANDARD ECM

Security Paving Company, Inc.

P. O. Box 1489 ◇ Sun Valley, California 91353-1489 ◇ Ph: (818) 767-8418 ◇ Fax: (818) 767-3169

* Fax Cover Sheet *

Date: 3/23/16

Company: G F GARCIA AND SONS, INC
P.O. BOX 525
CAYUCOS, CA 93430

Phone: (805) 995-3548
Fax: (805) 995-1895

From: Julie and/or Claudia

Subject: Invitation to Bid
DBE Firms

Regarding: Caltrans Contract 05-4482U4
Bids Wednesday, April 20, 2016 @ 2:00pm

This cover page is 1 of 2 pages.
If any of these pages do not appear or cannot be read, please call (818) 362-9200

Your company is listed on the Caltrans DBE database for the type of work included, but not limited to the work on the above-referenced contract.

Please respond back to us either by fax or phone as to whether you will be bidding on this project and/or if you would like to be taken off our database or need to update your company information.

Thank you

TRANSMISSION VERIFICATION REPORT

TIME : 03/23/2016 13:20
NAME :
FAX :
TEL :
SER.# : U63274G5J982948

DATE,TIME	03/23 13:19
FAX NO./NAME	18059951895
DURATION	00:00:46
PAGE(S)	02
RESULT	OK
MODE	STANDARD ECM

Security Paving Company, Inc.

P. O. Box 1489 ◇ Sun Valley, California 91353-1489 ◇ Ph: (818) 767-8418 ◇ Fax: (818) 767-3169

* Fax Cover Sheet *

Date: 3/23/16

Company: G. RAMIREZ CONCRETE, INC.
23 W. ALEXANDER AVE. PMB #54
MERCED, CA 95348

Phone: (209) 722-4594
Fax: (209) 726-5305
~~#DS.~~

From: Julie and/or Claudia

Subject: Invitation to Bid
DBE Firms

Regarding: Caltrans Contract 05-4482U4
Bids Wednesday, April 20, 2016 @ 2:00pm

This cover page is 1 of 2 pages.
If any of these pages do not appear or cannot be read, please call (818) 362-9200

Your company is listed on the Caltrans DBE database for the type of work included, but not limited to the work on the above-referenced contract.

Please respond back to us either by fax or phone as to whether you will be bidding on this project and/or if you would like to be taken off our database or need to update your company information.

Thank you

Security Paving Company, Inc.

P. O. Box 1489 ◇ Sun Valley, California 91353-1489 ◇ Ph: (818) 767-8418 ◇ Fax: (818) 767-3169

* Fax Cover Sheet *

Date: 3/23/16.

Company: GATES ENTERPRISES INC.
714 W OLYMPIC BLVD STE 703
LOS ANGELES, CA 90015

Phone: (213) 745-4595
Fax: (213) 745-4597.
#07.

From: Julie and/or Claudia

Subject: Invitation to Bid
DBE Firms

Regarding: Caltrans Contract 05-4482U4
Bids Wednesday, April 20, 2016 @ 2:00pm

This cover page is 1 of 2 pages.
If any of these pages do not appear or cannot be read, please call (818) 362-9200

Your company is listed on the Caltrans DBE database for the type of work included, but not limited to the work on the above-referenced contract.

Please respond back to us either by fax or phone as to whether you will be bidding on this project and/or if you would like to be taken off our database or need to update your company information.

Thank you

Security Paving Company, Inc.

P. O. Box 1489 ◇ Sun Valley, California 91353-1489 ◇ Ph: (818) 767-8418 ◇ Fax: (818) 767-3169

* Fax Cover Sheet *

Date: 3/23/16

Company: GECKO GOLF CONSTRUCTION INC
231 MARKET PLACE, #243
SAN RAMON, CA 94583

Phone: (925) 548-8723
Fax: (925) 829-7897
#D's

From: Julie and/or Claudia

Subject: Invitation to Bid
DBE Firms

Regarding: Caltrans Contract 05-4482U4
Bids Wednesday, April 20, 2016 @ 2:00pm

This cover page is 1 of 2 pages.
If any of these pages do not appear or cannot be read, please call (818) 362-9200

Your company is listed on the Caltrans DBE database for the type of work included, but not limited to the work on the above-referenced contract.

Please respond back to us either by fax or phone as to whether you will be bidding on this project and/or if you would like to be taken off our database or need to update your company information.

Thank you

Security Paving Company, Inc.

P. O. Box 1489 ◇ Sun Valley, California 91353-1489 ◇ Ph: (818) 767-8418 ◇ Fax: (818) 767-3169

* Fax Cover Sheet *

Date: 3/23/16

Company: GENISA IRON, INC
2416 W. VICTORY BLVD.
BURBANK, CA 91506

Phone: (213) 309-8117
Fax: (818) 433-7083

From: Julie and/or Claudia

Subject: Invitation to Bid
DBE Firms

Regarding: Caltrans Contract 05-4482U4
Bids Wednesday, April 20, 2016 @ 2:00pm

This cover page is 1 of 2 pages.
If any of these pages do not appear or cannot be read, please call (818) 362-9200

Your company is listed on the Caltrans DBE database for the type of work included, but not limited to the work on the above-referenced contract.

Please respond back to us either by fax or phone as to whether you will be bidding on this project and/or if you would like to be taken off our database or need to update your company information.

Thank you

TRANSMISSION VERIFICATION REPORT

TIME : 04/18/2016 09:02AM
NAME :
FAX :
TEL :
SER.# : U63087F3N459786

DATE,TIME	04/18 09:02AM
FAX NO./NAME	18184337083
DURATION	00:00:45
PAGE(S)	02
RESULT	OK
MODE	STANDARD ECM

Security Paving Company, Inc.

P. O. Box 1489 ◇ Sun Valley, California 91353-1489 ◇ Ph: (818) 767-8418 ◇ Fax: (818) 767-3169

* Fax Cover Sheet *

Date: 3/23/16

Company: GENISA IRON, INC
2416 W. VICTORY BLVD.
BURBANK, CA 91506

Phone: (818) 309-8117
Fax: (818) 433-7083

From: Julie and/or Claudia

Subject: Invitation to Bid
DBE Firms

Regarding: Caltrans Contract 05-4482U4
Bids Wednesday, April 20, 2016 @ 2:00pm

This cover page is 1 of 2 pages.
If any of these pages do not appear or cannot be read, please call (818) 362-9200

Your company is listed on the Caltrans DBE database for the

Security Paving Company, Inc.

P. O. Box 1489 ◇ Sun Valley, California 91353-1489 ◇ Ph: (818) 767-8418 ◇ Fax: (818) 767-3169

* Fax Cover Sheet *

Date: 3/23/16

Company: GERONIMO CONCRETE, INC.
4560 N HUNTINGTON DR
LOS ANGELES, CA 90032

Phone: (323) 225-2016
Fax: (323) 222-8312

From: Julie and/or Claudia

Subject: Invitation to Bid
DBE Firms

Regarding: Caltrans Contract 05-4482U4
Bids Wednesday, April 20, 2016 @ 2:00pm

This cover page is 1 of 2 pages.
If any of these pages do not appear or cannot be read, please call (818) 362-9200

Your company is listed on the Caltrans DBE database for the type of work included, but not limited to the work on the above-referenced contract.

Please respond back to us either by fax or phone as to whether you will be bidding on this project and/or if you would like to be taken off our database or need to update your company information.

Thank you

TRANSMISSION VERIFICATION REPORT

TIME : 03/23/2016 13:15
NAME :
FAX :
TEL :
SER.# : U63274G5J982941

DATE,TIME	03/23 13:15
FAX NO./NAME	13232228312
DURATION	00:00:35
PAGE(S)	02
RESULT	OK
MODE	STANDARD ECM

Security Paving Company, Inc.

P. O. Box 1489 ◇ Sun Valley, California 91353-1489 ◇ Ph: (818) 767-8418 ◇ Fax: (818) 767-3169

* Fax Cover Sheet *

Date: 3/23/16

Company: GLOBAL ROAD SEALING INC
10832 DOROTHY AVE
GARDEN GROVE, CA 92843

Phone: (714)893-0845
Fax: (714)893-0945

From: Julie and/or Claudia

Subject: Invitation to Bid
DBE Firms

Regarding: Caltrans Contract 05-4482U4
Bids Wednesday, April 20, 2016 @ 2:00pm

This cover page is 1 of 2 pages.
If any of these pages do not appear or cannot be read, please call (818) 362-9200

Your company is listed on the Caltrans DBE database for the type of work included, but not limited to the work on the above-referenced contract.

Please respond back to us either by fax or phone as to whether you will be bidding on this project and/or if you would like to be taken off our database or need to update your company information.

Thank you

TRANSMISSION VERIFICATION REPORT

TIME : 03/23/2016 13:17
NAME :
FAX :
TEL :
SER.# : U63274G5J982943

DATE,TIME	03/23 13:16
FAX NO./NAME	17148930945
DURATION	00:00:55
PAGE(S)	02
RESULT	OK
MODE	STANDARD

Security Paving Company, Inc.

P. O. Box 1489 ◇ Sun Valley, California 91353-1489 ◇ Ph: (818) 767-8418 ◇ Fax: (818) 767-3169

* Fax Cover Sheet *

Date: 3/23/16

Company: GOLDEN BAY FENCE PLUS IRON WORKS
4104 SOUTH B STREET
STOCKTON, CA 95206

Phone: (209) 944-9754
Fax: (209) 944-5812

From: Julie and/or Claudia

Subject: Invitation to Bid
DBE Firms

Regarding: Caltrans Contract 05-4482U4
Bids Wednesday, April 20, 2016 @ 2:00pm

This cover page is 1 of 2 pages.
If any of these pages do not appear or cannot be read, please call (818) 362-9200

Your company is listed on the Caltrans DBE database for the type of work included, but not limited to the work on the above-referenced contract.

Please respond back to us either by fax or phone as to whether you will be bidding on this project and/or if you would like to be taken off our database or need to update your company information.

Thank you

TRANSMISSION VERIFICATION REPORT

TIME : 03/23/2016 13:21
NAME :
FAX :
TEL :
SER.# : U63274G5J982941

DATE,TIME	03/23 13:20
FAX NO./NAME	12099445812
DURATION	00:00:29
PAGE(S)	02
RESULT	OK
MODE	STANDARD ECM

Security Paving Company, Inc.

P. O. Box 1489 ◇ Sun Valley, California 91353-1489 ◇ Ph: (818) 767-8418 ◇ Fax: (818) 767-3169

* Fax Cover Sheet *

Date: 3/23/16

Company: HALF MOON BAY GRADING & PAVING
1780 HIGGINS CANYON ROAD #160
YUBA CITY, CA 95993

Phone: (650) 726-3588
Fax: (650) 726-3582

From: Julie and/or Claudia

Subject: Invitation to Bid
DBE Firms

Regarding: Caltrans Contract 05-4482U4
Bids Wednesday, April 20, 2016 @ 2:00pm

This cover page is 1 of 2 pages.
If any of these pages do not appear or cannot be read, please call (818) 362-9200

Your company is listed on the Caltrans DBE database for the type of work included, but not limited to the work on the above-referenced contract.

Please respond back to us either by fax or phone as to whether you will be bidding on this project and/or if you would like to be taken off our database or need to update your company information.

Thank you

TRANSMISSION VERIFICATION REPORT

TIME : 03/23/2016 13:22
NAME :
FAX :
TEL :
SER.# : U63274G5J982943

DATE,TIME	03/23 13:21
FAX NO./NAME	16507263582
DURATION	00:00:28
PAGE(S)	02
RESULT	OK
MODE	STANDARD ECM

Security Paving Company, Inc.

P. O. Box 1489 ◇ Sun Valley, California 91353-1489 ◇ Ph: (818) 767-8418 ◇ Fax: (818) 767-3169

* Fax Cover Sheet *

Date: 3/23/16

Company: HEIR & SON COMPANY, INC
1040 LINCOLN ROAD #160
YUBA CITY, CA 95993

Phone: (530) 415-4777
Fax: (916) 463-9041

From: Julie and/or Claudia

Subject: Invitation to Bid
DBE Firms

Regarding: Caltrans Contract 05-4482U4
Bids Wednesday, April 20, 2016 @ 2:00pm

This cover page is 1 of 2 pages.
If any of these pages do not appear or cannot be read, please call (818) 362-9200

Your company is listed on the Caltrans DBE database for the type of work included, but not limited to the work on the above-referenced contract.

Please respond back to us either by fax or phone as to whether you will be bidding on this project and/or if you would like to be taken off our database or need to update your company information.

Thank you

TRANSMISSION VERIFICATION REPORT

TIME : 03/23/2016 13:23
NAME :
FAX :
TEL :
SER.# : U63274G5J982948

DATE,TIME	03/23 13:21
FAX NO./NAME	19164639041
DURATION	00:01:08
PAGE(S)	02
RESULT	OK
MODE	STANDARD

Security Paving Company, Inc.

P. O. Box 1489 ◇ Sun Valley, California 91353-1489 ◇ Ph: (818) 767-8418 ◇ Fax: (818) 767-3169

* Fax Cover Sheet *

Date: 3/23/16

Company: HERCON COMPANY, INC.
30211 AVENIDA DE LAS BANDERAS 200
RANCHO SANTA MARGARITA, CA 92688

Phone: (949) 766-6770
Fax: (949) 216-9053
#Ds

From: Julie and/or Claudia

Subject: Invitation to Bid
DBE Firms

Regarding: Caltrans Contract 05-4482U4
Bids Wednesday, April 20, 2016 @ 2:00pm

This cover page is 1 of 2 pages.
If any of these pages do not appear or cannot be read, please call (818) 362-9200

Your company is listed on the Caltrans DBE database for the type of work included, but not limited to the work on the above-referenced contract.

Please respond back to us either by fax or phone as to whether you will be bidding on this project and/or if you would like to be taken off our database or need to update your company information.

Thank you

Security Paving Company, Inc.

P. O. Box 1489 ◇ Sun Valley, California 91353-1489 ◇ Ph: (818) 767-8418 ◇ Fax: (818) 767-3169

* Fax Cover Sheet *

Date: 3/23/16

Company: HUNKSAKER SAFETY & SIGN, INC
P.O. BOX 11487
FRESNO, CA 93772

Phone: (559) 255-7446
Fax: (559) 453-3250

From: Julie and/or Claudia

Subject: Invitation to Bid
DBE Firms

Regarding: Caltrans Contract 05-4482U4
Bids Wednesday, April 20, 2016 @ 2:00pm

This cover page is 1 of 2 pages.
If any of these pages do not appear or cannot be read, please call (818) 362-9200

Your company is listed on the Caltrans DBE database for the type of work included, but not limited to the work on the above-referenced contract.

Please respond back to us either by fax or phone as to whether you will be bidding on this project and/or if you would like to be taken off our database or need to update your company information.

Thank you

TRANSMISSION VERIFICATION REPORT

TIME : 03/23/2016 13:23
NAME :
FAX :
TEL :
SER.# : U63274G5J982941

DATE,TIME	03/23 13:22
FAX NO./NAME	15594533250
DURATION	00:00:39
PAGE(S)	02
RESULT	OK
MODE	STANDARD ECM

Security Paving Company, Inc.

P. O. Box 1489 ◇ Sun Valley, California 91353-1489 ◇ Ph: (818) 767-8418 ◇ Fax: (818) 767-3169

* Fax Cover Sheet *

Date: 3/23/16

Company: HYDROCONSULT ENGINEERS, INC.
45 POLK STREET, 3RD FLOOR
SAN FRANCISCO, CA 94102

Phone: (415) 252-9750
Fax: (415) 252-9761

From: Julie and/or Claudia

Subject: Invitation to Bid
DBE Firms

Regarding: Caltrans Contract 05-4482U4
Bids Wednesday, April 20, 2016 @ 2:00pm

This cover page is 1 of 2 pages.
If any of these pages do not appear or cannot be read, please call (818) 362-9200

Your company is listed on the Caltrans DBE database for the type of work included, but not limited to the work on the above-referenced contract.

Please respond back to us either by fax or phone as to whether you will be bidding on this project and/or if you would like to be taken off our database or need to update your company information.

Thank you

TRANSMISSION VERIFICATION REPORT

TIME : 03/23/2016 13:25
NAME :
FAX :
TEL :
SER.# : U63274G5J982943

DATE,TIME	03/23 13:24
FAX NO./NAME	14152529261
DURATION	00:00:45
PAGE(S)	02
RESULT	OK
MODE	STANDARD ECM

Security Paving Company, Inc.

P. O. Box 1489 ◇ Sun Valley, California 91353-1489 ◇ Ph: (818) 767-8418 ◇ Fax: (818) 767-3169

* Fax Cover Sheet *

Date: 3/23/16

Company: INDUSTRIAL BATTERY SERVICES
673 ERLANDSON STREET
RICHMOND, CA 94804

Phone: (510) 222-7719
Fax: (510) 412-5988

From: Julie and/or Claudia

Subject: Invitation to Bid
DBE Firms

Regarding: Caltrans Contract 05-4482U4
Bids Wednesday, April 20, 2016 @ 2:00pm

This cover page is 1 of 2 pages.
If any of these pages do not appear or cannot be read, please call (818) 362-9200

Your company is listed on the Caltrans DBE database for the type of work included, but not limited to the work on the above-referenced contract.

Please respond back to us either by fax or phone as to whether you will be bidding on this project and/or if you would like to be taken off our database or need to update your company information.

Thank you

TRANSMISSION VERIFICATION REPORT

TIME : 03/23/2016 13:29
NAME :
FAX :
TEL :
SER.# : U63274G5J982941

DATE,TIME	03/23 13:28
FAX NO./NAME	15104125988
DURATION	00:00:45
PAGE(S)	02
RESULT	OK
MODE	STANDARD ECM

Security Paving Company, Inc.

P. O. Box 1489 ◇ Sun Valley, California 91353-1489 ◇ Ph: (818) 767-8418 ◇ Fax: (818) 767-3169

* Fax Cover Sheet *

Date: 3/23/16

Company: INGELS ENGINEERING, INC.
1828 EVERGREEN ST
DUARTE, CA 91010

Phone: (626) 256-1967
Fax: (626) 256-1910
PDS

From: Julie and/or Claudia

Subject: Invitation to Bid
DBE Firms

Regarding: Caltrans Contract 05-4482U4
Bids Wednesday, April 20, 2016 @ 2:00pm

This cover page is 1 of 2 pages.
If any of these pages do not appear or cannot be read, please call (818) 362-9200

Your company is listed on the Caltrans DBE database for the type of work included, but not limited to the work on the above-referenced contract.

Please respond back to us either by fax or phone as to whether you will be bidding on this project and/or if you would like to be taken off our database or need to update your company information.

Thank you

Security Paving Company, Inc.

P. O. Box 1489 ◇ Sun Valley, California 91353-1489 ◇ Ph: (818) 767-8418 ◇ Fax: (818) 767-3169

* Fax Cover Sheet *

Date: 3/23/16

Company: INTERGRAPHICS
667 BRIGHTON RD
PACIFICA, CA 94044

Phone: (650) 359-3087
Fax: (650) 355-3553.
#Ds.

From: Julie and/or Claudia

Subject: Invitation to Bid
DBE Firms

Regarding: Caltrans Contract 05-4482U4
Bids Wednesday, April 20, 2016 @ 2:00pm

This cover page is 1 of 2 pages.
If any of these pages do not appear or cannot be read, please call (818) 362-9200

Your company is listed on the Caltrans DBE database for the type of work included, but not limited to the work on the above-referenced contract.

Please respond back to us either by fax or phone as to whether you will be bidding on this project and/or if you would like to be taken off our database or need to update your company information.

Thank you

Security Paving Company, Inc.

P. O. Box 1489 ◇ Sun Valley, California 91353-1489 ◇ Ph: (818) 767-8418 ◇ Fax: (818) 767-3169

* Fax Cover Sheet *

Date: 3/23/16

Company: INTERIOR DEMOLITION INC
2621 HONOLULU AVE
MONTROSE, CA 91020

Phone: (818) 249-4932
Fax: (818) 249-4937

From: Julie and/or Claudia

Subject: Invitation to Bid
DBE Firms

Regarding: Caltrans Contract 05-4482U4
Bids Wednesday, April 20, 2016 @ 2:00pm

This cover page is 1 of 2 pages.
If any of these pages do not appear or cannot be read, please call (818) 362-9200

Your company is listed on the Caltrans DBE database for the type of work included, but not limited to the work on the above-referenced contract.

Please respond back to us either by fax or phone as to whether you will be bidding on this project and/or if you would like to be taken off our database or need to update your company information.

Thank you

TRANSMISSION VERIFICATION REPORT

TIME : 03/23/2016 13:28
NAME :
FAX :
TEL :
SER.# : U63274G5J982948

DATE,TIME	03/23 13:27
FAX NO./NAME	18182494937
DURATION	00:00:45
PAGE(S)	02
RESULT	OK
MODE	STANDARD ECM

Security Paving Company, Inc.

P. O. Box 1489 ◇ Sun Valley, California 91353-1489 ◇ Ph: (818) 767-8418 ◇ Fax: (818) 767-3169

* Fax Cover Sheet *

Date: 3/27/16

Company: INTERNATIONAL GOVERNMNET SERVICES, INC
2037 S. HARVARD, BLVD.
LOS ANGELES, CA 90018

Phone: (323) 573-2563
Fax: (866) 669-6260

From: Julie and/or Claudia

Subject: Invitation to Bid
DBE Firms

Regarding: Caltrans Contract 05-4482U4
Bids Wednesday, April 20, 2016 @ 2:00pm

This cover page is 1 of 2 pages.
If any of these pages do not appear or cannot be read, please call (818) 362-9200

Your company is listed on the Caltrans DBE database for the type of work included, but not limited to the work on the above-referenced contract.

Please respond back to us either by fax or phone as to whether you will be bidding on this project and/or if you would like to be taken off our database or need to update your company information.

Thank you

TRANSMISSION VERIFICATION REPORT

TIME : 03/23/2016 13:27
NAME :
FAX :
TEL :
SER.# : U63274G5J982943

DATE,TIME	03/23 13:26
FAX NO./NAME	18666696260
DURATION	00:00:39
PAGE(S)	02
RESULT	OK
MODE	STANDARD ECM

Security Paving Company, Inc.

P. O. Box 1489 ◇ Sun Valley, California 91353-1489 ◇ Ph: (818) 767-8418 ◇ Fax: (818) 767-3169

* Fax Cover Sheet *

Date: 3/23/16

Company: INTERWEST PACIFIC, LTD.
990 HIGHLAND DR STE 212F
SOLANA BEACH, CA 92075

Phone: (858) 259-2062
Fax: (858) 777-3665
#D.

From: Julie and/or Claudia

Subject: Invitation to Bid
DBE Firms

Regarding: Caltrans Contract 05-4482U4
Bids Wednesday, April 20, 2016 @ 2:00pm

This cover page is 1 of 2 pages.
If any of these pages do not appear or cannot be read, please call (818) 362-9200

Your company is listed on the Caltrans DBE database for the type of work included, but not limited to the work on the above-referenced contract.

Please respond back to us either by fax or phone as to whether you will be bidding on this project and/or if you would like to be taken off our database or need to update your company information.

Thank you

Security Paving Company, Inc.

P. O. Box 1489 ◇ Sun Valley, California 91353-1489 ◇ Ph: (818) 767-8418 ◇ Fax: (818) 767-3169

* Fax Cover Sheet *

Date: 3/23/16

Company: IRB CONSTRUCTION, INC.
725 6TH STREET
MARYSVILLE, CA 95901

Phone: (916)617-0608
Fax: (888) 315-7315

From: Julie and/or Claudia

Subject: Invitation to Bid
DBE Firms

Regarding: Caltrans Contract 05-4482U4
Bids Wednesday, April 20, 2016 @ 2:00pm

This cover page is 1 of 2 pages.
If any of these pages do not appear or cannot be read, please call (818) 362-9200

Your company is listed on the Caltrans DBE database for the type of work included, but not limited to the work on the above-referenced contract.

Please respond back to us either by fax or phone as to whether you will be bidding on this project and/or if you would like to be taken off our database or need to update your company information.

Thank you

TRANSMISSION VERIFICATION REPORT

TIME : 03/23/2016 13:29
NAME :
FAX :
TEL :
SER.# : U63274G5J982943

DATE,TIME	03/23 13:28
FAX NO./NAME	18883157315
DURATION	00:00:46
PAGE(S)	02
RESULT	OK
MODE	STANDARD ECM

Security Paving Company, Inc.

P. O. Box 1489 ◇ Sun Valley, California 91353-1489 ◇ Ph: (818) 767-8418 ◇ Fax: (818) 767-3169

* Fax Cover Sheet *

Date: 3/24/16

Company: J FRANCIS COMPANY
16197 KRAMERIA AVE
RIVERSIDE, CA 92504

Phone: (951) 776-9100
Fax: (951) 776-9174

From: Julie and/or Claudia

Subject: Invitation to Bid
DBE Firms

Regarding: Caltrans Contract 05-4482U4
Bids Wednesday, April 20, 2016 @ 2:00pm

This cover page is 1 of 2 pages.
If any of these pages do not appear or cannot be read, please call (818) 362-9200

Your company is listed on the Caltrans DBE database for the type of work included, but not limited to the work on the above-referenced contract.

Please respond back to us either by fax or phone as to whether you will be bidding on this project and/or if you would like to be taken off our database or need to update your company information.

Thank you

TRANSMISSION VERIFICATION REPORT

TIME : 03/24/2016 10:15
NAME :
FAX :
TEL :
SER.# : U63274G5J982943

DATE,TIME	03/24 10:15
FAX NO./NAME	19517769174
DURATION	00:00:36
PAGE(S)	02
RESULT	OK
MODE	STANDARD ECM

Security Paving Company, Inc.

P. O. Box 1489 ◇ Sun Valley, California 91353-1489 ◇ Ph: (818) 767-8418 ◇ Fax: (818) 767-3169

* Fax Cover Sheet *

Date: 3/24/16

Company: J N A BUILDERS, INC
35949 EL CAMINITO
LA CRESCENTA, CA 91214

Phone: (818) 281-5262
Fax: (818) 248-0013

From: Julie and/or Claudia

Subject: Invitation to Bid
DBE Firms

Regarding: Caltrans Contract 05-4482U4
Bids Wednesday, April 20, 2016 @ 2:00pm

This cover page is 1 of 2 pages.
If any of these pages do not appear or cannot be read, please call (818) 362-9200

Your company is listed on the Caltrans DBE database for the type of work included, but not limited to the work on the above-referenced contract.

Please respond back to us either by fax or phone as to whether you will be bidding on this project and/or if you would like to be taken off our database or need to update your company information.

Thank you

Security Paving Company, Inc.

P. O. Box 1489 ◇ Sun Valley, California 91353-1489 ◇ Ph: (818) 767-8418 ◇ Fax: (818) 767-3169

* Fax Cover Sheet *

Date: 3/24/16

Company: J. MORAGA CONSTRUCTION, INC
2857 BUSINESS PARK WAY
MERCED, CA 95348

Phone: (209) 388-9200
Fax: (209) 383-6506

From: Julie and/or Claudia

Subject: Invitation to Bid
DBE Firms

Regarding: Caltrans Contract 05-4482U4
Bids Wednesday, April 20, 2016 @ 2:00pm

This cover page is 1 of 2 pages.
If any of these pages do not appear or cannot be read, please call (818) 362-9200

Your company is listed on the Caltrans DBE database for the type of work included, but not limited to the work on the above-referenced contract.

Please respond back to us either by fax or phone as to whether you will be bidding on this project and/or if you would like to be taken off our database or need to update your company information.

Thank you

TRANSMISSION VERIFICATION RE

TIME : 03/24/
NAME :
FAX :
TEL :
SER.# : U63274G5J982948

DATE,TIME	03/24 10:11
FAX NO./NAME	12093836506
DURATION	00:00:31
PAGE(S)	02
RESULT	OK
MODE	STANDARD
	ECM

Security Paving Company, Inc.

P. O. Box 1489 ◇ Sun Valley, California 91353-1489 ◇ Ph: (818) 767-8418 ◇ Fax: (818) 767-3169

* Fax Cover Sheet *

Date: 3/24/16

Company: J.J.R. CONSTRUCTION
1120 NINTH AVENUE
SAN MATEO, CA 94402

Phone: (650) 343-6109
Fax: (650) 343-6207

From: Julie and/or Claudia

Subject: Invitation to Bid
DBE Firms

Regarding: Caltrans Contract 05-4482U4
Bids Wednesday, April 20, 2016 @ 2:00pm

This cover page is 1 of 2 pages.
If any of these pages do not appear or cannot be read, please call (818) 362-9200

Your company is listed on the Caltrans DBE database for the type of work included, but not limited to the work on the above-referenced contract.

Please respond back to us either by fax or phone as to whether you will be bidding on this project and/or if you would like to be taken off our database or need to update your company information.

Thank you

TRANSMISSION VERIFICATION REPORT

TIME : 03/24/2016 10:13
NAME :
FAX :
TEL :
SER.# : U63274G5J982941

DATE,TIME	03/24 10:12
FAX NO./NAME	16503436207
DURATION	00:00:30
PAGE(S)	02
RESULT	OK
MODE	STANDARD ECM

TRANSMISSION VERIFICATION REPORT

TIME : 03/24/2016 10:17
NAME :
FAX :
TEL :
SER.# : U63274G5J982941

DATE,TIME	03/24 10:17
FAX NO./NAME	16503436207
DURATION	00:00:42
PAGE(S)	02
RESULT	OK
MODE	STANDARD ECM

Security Paving Company, Inc.

P. O. Box 1489 ◇ Sun Valley, California 91353-1489 ◇ Ph: (818) 767-8418 ◇ Fax: (818) 767-3169

* Fax Cover Sheet *

Date: 3/24/16

Company: JARELL HARRIS STRIPING SERVICES
1120 EATON AVENUE #11
SAN CARLOS, CA 94070

Phone: (650)832-1171
Fax: (650)832-1736

From: Julie and/or Claudia

Subject: Invitation to Bid
DBE Firms

Regarding: Caltrans Contract 05-4482U4
Bids Wednesday, April 20, 2016 @ 2:00pm

This cover page is 1 of 2 pages.
If any of these pages do not appear or cannot be read, please call (818) 362-9200

Your company is listed on the Caltrans DBE database for the type of work included, but not limited to the work on the above-referenced contract.

Please respond back to us either by fax or phone as to whether you will be bidding on this project and/or if you would like to be taken off our database or need to update your company information.

Thank you

TRANSMISSION VERIFICATION REPORT

TIME : 03/24/2016 10:13
NAME :
FAX :
TEL :
SER.# : U63274G5J982943

DATE,TIME	03/24 10:12
FAX NO./NAME	16508321736
DURATION	00:00:46
PAGE(S)	02
RESULT	OK
MODE	STANDARD ECM

Security Paving Company, Inc.

P. O. Box 1489 ◇ Sun Valley, California 91353-1489 ◇ Ph: (818) 767-8418 ◇ Fax: (818) 767-3169

* Fax Cover Sheet *

Date: 3/24/16

Company: JPS CONSTRUCTION & ENG DBA JPS EXCAVATION
1686 FIRESTONE DRIVE
TULARE, CA 93274

Phone: (559) 688-4206
Fax: (559) 842-1320
#DS.

From: Julie and/or Claudia

Subject: Invitation to Bid
DBE Firms

Regarding: Caltrans Contract 05-4482U4
Bids Wednesday, April 20, 2016 @ 2:00pm

This cover page is 1 of 2 pages.
If any of these pages do not appear or cannot be read, please call (818) 362-9200

Your company is listed on the Caltrans DBE database for the type of work included, but not limited to the work on the above-referenced contract.

Please respond back to us either by fax or phone as to whether you will be bidding on this project and/or if you would like to be taken off our database or need to update your company information.

Thank you

Security Paving Company, Inc.

P. O. Box 1489 ◇ Sun Valley, California 91353-1489 ◇ Ph: (818) 767-8418 ◇ Fax: (818) 767-3169

* Fax Cover Sheet *

Date: 3/24/16

Company: K & G CONCRETE INC
2564 LA CROIS DR
ROSEVILLE, CA 95661

Phone: (916) 216-1623
Fax: (916) 774-6487

From: Julie and/or Claudia

Subject: Invitation to Bid
DBE Firms

Regarding: Caltrans Contract 05-4482U4
Bids Wednesday, April 20, 2016 @ 2:00pm

This cover page is 1 of 2 pages.
If any of these pages do not appear or cannot be read, please call (818) 362-9200

Your company is listed on the Caltrans DBE database for the type of work included, but not limited to the work on the above-referenced contract.

Please respond back to us either by fax or phone as to whether you will be bidding on this project and/or if you would like to be taken off our database or need to update your company information.

Thank you

TRANSMISSION VERIFICATION REPORT

TIME : 03/24/2016 10:15
NAME :
FAX :
TEL :
SER.# : U63274G5J982948

DATE,TIME	03/24 10:15
FAX NO./NAME	19167746487
DURATION	00:00:31
PAGE(S)	02
RESULT	OK
MODE	STANDARD ECM

Security Paving Company, Inc.

P. O. Box 1489 ◇ Sun Valley, California 91353-1489 ◇ Ph: (818) 767-8418 ◇ Fax: (818) 767-3169

* Fax Cover Sheet *

Date: 3/24/16

Company: K & K CONSTRUCTION SUPPLY, INC
11280 SUNRISE PARK DR. STE B
RANCHO CUCAMONGA, CA 95742

Phone: (916) 804-4631
Fax: (916) 851-0999

From: Julie and/or Claudia

Subject: Invitation to Bid
DBE Firms

Regarding: Caltrans Contract 05-4482U4
Bids Wednesday, April 20, 2016 @ 2:00pm

This cover page is 1 of 2 pages.
If any of these pages do not appear or cannot be read, please call (818) 362-9200

Your company is listed on the Caltrans DBE database for the type of work included, but not limited to the work on the above-referenced contract.

Please respond back to us either by fax or phone as to whether you will be bidding on this project and/or if you would like to be taken off our database or need to update your company information.

Thank you

TRANSMISSION VERIFICATION REPORT

TIME : 03/24/2016 10:15
NAME :
FAX :
TEL :
SER.# : U63274G5J982941

DATE,TIME	03/24 10:15
FAX NO./NAME	19168510999
DURATION	00:00:27
PAGE(S)	02
RESULT	OK
MODE	STANDARD ECM

Security Paving Company, Inc.

P. O. Box 1489 ◇ Sun Valley, California 91353-1489 ◇ Ph: (818) 767-8418 ◇ Fax: (818) 767-3169

* Fax Cover Sheet *

Date: 3/24/16

Company: K.L.P.D., INC.
5030 E. 2ND ST. #200
LONG BEACH, CA 90803

Phone: (562) 856-4410
Fax: (562) 856-4410
#D>

From: Julie and/or Claudia

Subject: Invitation to Bid
DBE Firms

Regarding: Caltrans Contract 05-4482U4
Bids Wednesday, April 20, 2016 @ 2:00pm

This cover page is 1 of 2 pages.
If any of these pages do not appear or cannot be read, please call (818) 362-9200

Your company is listed on the Caltrans DBE database for the type of work included, but not limited to the work on the above-referenced contract.

Please respond back to us either by fax or phone as to whether you will be bidding on this project and/or if you would like to be taken off our database or need to update your company information.

Thank you

Security Paving Company, Inc.

P. O. Box 1489 ◇ Sun Valley, California 91353-1489 ◇ Ph: (818) 767-8418 ◇ Fax: (818) 767-3169

* Fax Cover Sheet *

Date: 3/24/16

Company: KELLIE AVILA CONSTRUCTION SERVICES, INC
P.O. BOX 2221
ATASCADERO, CA 93423

Phone: (805) 461-1600
Fax: (805) 461-1613

From: Julie and/or Claudia

Subject: Invitation to Bid
DBE Firms

Regarding: Caltrans Contract 05-4482U4
Bids Wednesday, April 20, 2016 @ 2:00pm

This cover page is 1 of 2 pages.
If any of these pages do not appear or cannot be read, please call (818) 362-9200

Your company is listed on the Caltrans DBE database for the type of work included, but not limited to the work on the above-referenced contract.

Please respond back to us either by fax or phone as to whether you will be bidding on this project and/or if you would like to be taken off our database or need to update your company information.

Thank you

TRANSMISSION VERIFICATION REPORT

TIME : 03/24/2016 10:18
NAME :
FAX :
TEL :
SER.# : U63274G5J982943

DATE,TIME	03/24 10:18
FAX NO./NAME	18054611613
DURATION	00:00:26
PAGE(S)	02
RESULT	OK
MODE	STANDARD ECM

TRANSMISSION VERIFICATION REPORT

TIME : 04/05/2016 09:03
NAME :
FAX :
TEL :
SER.# : U63274G5J982941

DATE,TIME	04/05 09:03
FAX NO./NAME	18054611613
DURATION	00:00:00
PAGE(S)	00
RESULT	BUSY
MODE	STANDARD

BUSY: BUSY/NO RESPONSE KELLIE AVILA CONSTR

Security Paving Company, Inc.

P. O. Box 1489 ◇ Sun Valley, California 91353-1489 ◇ Ph: (818) 767-8418 ◇ Fax: (818) 767-3169

* Fax Cover Sheet *

Date: 3/24/16

Company: KERN COUNTY CUSTOM CONCRETE
4916 COLLEGE AVE
BAKERFIELD, CA 93306

Phone: (661) 872-4602
Fax: (661) 325-5590
#DS

From: Julie and/or Claudia

Subject: Invitation to Bid
DBE Firms

Regarding: Caltrans Contract 05-4482U4
Bids Wednesday, April 20, 2016 @ 2:00pm

This cover page is 1 of 2 pages.
If any of these pages do not appear or cannot be read, please call (818) 362-9200

Your company is listed on the Caltrans DBE database for the type of work included, but not limited to the work on the above-referenced contract.

Please respond back to us either by fax or phone as to whether you will be bidding on this project and/or if you would like to be taken off our database or need to update your company information.

Thank you

Security Paving Company, Inc.

P. O. Box 1489 ◇ Sun Valley, California 91353-1489 ◇ Ph: (818) 767-8418 ◇ Fax: (818) 767-3169

* Fax Cover Sheet *

Date: 3/24/16

Company: KRC SAFETY CO., INC.
6084 WEST HURLEY
VISALIA, CA 93291

Phone: (559) 732-0393
Fax: (559) 732-2684

From: Julie and/or Claudia

Subject: Invitation to Bid
DBE Firms

Regarding: Caltrans Contract 05-4482U4
Bids Wednesday, April 20, 2016 @ 2:00pm

This cover page is 1 of 2 pages.
If any of these pages do not appear or cannot be read, please call (818) 362-9200

Your company is listed on the Caltrans DBE database for the type of work included, but not limited to the work on the above-referenced contract.

Please respond back to us either by fax or phone as to whether you will be bidding on this project and/or if you would like to be taken off our database or need to update your company information.

Thank you

TRANSMISSION VERIFICATION REPORT

TIME : 03/24/2016 10:18
NAME :
FAX :
TEL :
SER.# : U63274G5J982948

DATE,TIME	03/24 10:17
FAX NO./NAME	15597322684
DURATION	00:00:31
PAGE(S)	02
RESULT	OK
MODE	STANDARD ECM

Security Paving Company, Inc.

P. O. Box 1489 ◇ Sun Valley, California 91353-1489 ◇ Ph: (818) 767-8418 ◇ Fax: (818) 767-3169

* Fax Cover Sheet *

4/20/16 left message to get fax #

Date: 3/24/16

Company: LA WELDING & FABRICATION CORP
13550 RAVEN STREET
SYLMAR, CA 91342

Phone: (818) 621-8447
Fax: (818) 367-5078 wrong #

From: Julie and/or Claudia

Subject: Invitation to Bid
DBE Firms

Regarding: Caltrans Contract 05-4482U4
Bids Wednesday, April 20, 2016 @ 2:00pm
APRIL 27, 2016

This cover page is 1 of 2 pages.
If any of these pages do not appear or cannot be read, please call (818) 362-9200

Your company is listed on the Caltrans DBE database for the type of work included, but not limited to the work on the above-referenced contract.

Please respond back to us either by fax or phone as to whether you will be bidding on this project and/or if you would like to be taken off our database or need to update your company information.

Thank you

Security Paving Company, Inc.

P. O. Box 1489 ◇ Sun Valley, California 91353-1489 ◇ Ph: (818) 767-8418 ◇ Fax: (818) 767-3169

* Fax Cover Sheet *

Date: 3/24/16

Company: LEGEND FENCE CORPORATION
3559 VISTA AVENUE
LEMON GROVE, CA 91945

Phone: (619) 782-6000
Fax: (619) 782-6001

From: Julie and/or Claudia

Subject: Invitation to Bid
DBE Firms

Regarding: Caltrans Contract 05-4482U4
Bids Wednesday, April 20, 2016 @ 2:00pm

This cover page is 1 of 2 pages.
If any of these pages do not appear or cannot be read, please call (818) 362-9200

Your company is listed on the Caltrans DBE database for the type of work included, but not limited to the work on the above-referenced contract.

Please respond back to us either by fax or phone as to whether you will be bidding on this project and/or if you would like to be taken off our database or need to update your company information.

Thank you

TRANSMISSION VERIFICATION REPORT

TIME : 03/24/2016 10:20
NAME :
FAX :
TEL :
SER.# : U63274G5J982948

DATE,TIME	03/24 10:19
FAX NO./NAME	16192826001
DURATION	00:00:33
PAGE(S)	02
RESULT	OK
MODE	STANDARD ECM

Security Paving Company, Inc.

P. O. Box 1489 ◇ Sun Valley, California 91353-1489 ◇ Ph: (818) 767-8418 ◇ Fax: (818) 767-3169

* Fax Cover Sheet *

Date: 3/24/16

Company: LEWIS ENGINEERING
98 RAMONA AVE
PIEDMONT, CA 94611

Phone: (510) 601-7223
Fax: (510) 601-7206
#Ds

From: Julie and/or Claudia

Subject: Invitation to Bid
DBE Firms

Regarding: Caltrans Contract 05-4482U4
Bids Wednesday, April 20, 2016 @ 2:00pm

This cover page is 1 of 2 pages.
If any of these pages do not appear or cannot be read, please call (818) 362-9200

Your company is listed on the Caltrans DBE database for the type of work included, but not limited to the work on the above-referenced contract.

Please respond back to us either by fax or phone as to whether you will be bidding on this project and/or if you would like to be taken off our database or need to update your company information.

Thank you

TRANSMISSION VERIFICATION REPORT

TIME : 04/05/2016 09:02
NAME :
FAX :
TEL :
SER.# : U63274G5J982941

DATE,TIME	04/05 09:02
FAX NO./NAME	15106017206
DURATION	00:00:01
PAGE(S)	00
RESULT	NG
MODE	STANDARD

NG: POOR LINE CONDITION LEWIS ENGINEERING

Security Paving Company, Inc.

P. O. Box 1489 ◇ Sun Valley, California 91353-1489 ◇ Ph: (818) 767-8418 ◇ Fax: (818) 767-3169

* Fax Cover Sheet *

Date: 3/24/16

Company: LINDCO, INC
P.O. BOX 3437
SALINAS, CA 93912

Phone: (831) 751-7329
Fax: (831) 751-7322

From: Julie and/or Claudia

Subject: Invitation to Bid
DBE Firms

Regarding: Caltrans Contract 05-4482U4
Bids Wednesday, April 20, 2016 @ 2:00pm

This cover page is 1 of 2 pages.
If any of these pages do not appear or cannot be read, please call (818) 362-9200

Your company is listed on the Caltrans DBE database for the type of work included, but not limited to the work on the above-referenced contract.

Please respond back to us either by fax or phone as to whether you will be bidding on this project and/or if you would like to be taken off our database or need to update your company information.

Thank you

TRANSMISSION VERIFICATION REPORT

TIME : 03/24/2016 10:29
NAME :
FAX :
TEL :
SER.# : U63274G5J982943

DATE,TIME	03/24 10:27
FAX NO./NAME	18317517322
DURATION	00:01:55
PAGE(S)	02
RESULT	OK
MODE	STANDARD ECM

Security Paving Company, Inc.

P. O. Box 1489 ◇ Sun Valley, California 91353-1489 ◇ Ph: (818) 767-8418 ◇ Fax: (818) 767-3169

* Fax Cover Sheet *

Date: 3/24/16

Company: LMN CONCRETE & GRINDING
2751 AVALON ST.
JURUPA VALLEY, CA 92509

Phone: (951) 616-3828
Fax: (951) 685-1862

From: Julie and/or Claudia

Subject: Invitation to Bid
DBE Firms

Regarding: Caltrans Contract 05-4482U4
Bids Wednesday, April 20, 2016 @ 2:00pm

This cover page is 1 of 2 pages.
If any of these pages do not appear or cannot be read, please call (818) 362-9200

Your company is listed on the Caltrans DBE database for the type of work included, but not limited to the work on the above-referenced contract.

Please respond back to us either by fax or phone as to whether you will be bidding on this project and/or if you would like to be taken off our database or need to update your company information.

Thank you

TRANSMISSION VERIFICATION REPORT

TIME : 03/24/2016 10:22
NAME :
FAX :
TEL :
SER.# : U63274G5J982948

DATE,TIME	03/24 10:21
FAX NO./NAME	19516851862
DURATION	00:00:45
PAGE(S)	02
RESULT	OK
MODE	STANDARD ECM

Security Paving Company, Inc.

P. O. Box 1489 ◇ Sun Valley, California 91353-1489 ◇ Ph: (818) 767-8418 ◇ Fax: (818) 767-3169

* Fax Cover Sheet *

Date: 3/24/16

Company: LNA CONCRETE STRUCTURES INC.
15455 TERN STREET
CHINO HILLS, CA 91709

Phone: (909) 393-1493
Fax: (909) 393-9363

From: Julie and/or Claudia

Subject: Invitation to Bid
DBE Firms

Regarding: Caltrans Contract 05-4482U4
Bids Wednesday, April 20, 2016 @ 2:00pm

This cover page is 1 of 2 pages.
If any of these pages do not appear or cannot be read, please call (818) 362-9200

Your company is listed on the Caltrans DBE database for the type of work included, but not limited to the work on the above-referenced contract.

Please respond back to us either by fax or phone as to whether you will be bidding on this project and/or if you would like to be taken off our database or need to update your company information.

Thank you

TRANSMISSION VERIFICATION REPORT

TIME : 03/24/2016 10:21
NAME :
FAX :
TEL :
SER.# : U63274G5J982941

DATE,TIME	03/24 10:21
FAX NO./NAME	19093939363
DURATION	00:00:34
PAGE(S)	02
RESULT	OK
MODE	STANDARD ECM

Security Paving Company, Inc.

P. O. Box 1489 ◇ Sun Valley, California 91353-1489 ◇ Ph: (818) 767-8418 ◇ Fax: (818) 767-3169

* Fax Cover Sheet *

Date: 3/24/16

Company: LONG'S DIRECTIONAL BORING, INC.
1476 BODIE PLACE
NORCO, CA 92860

Phone: (951) 817-0111
Fax: (951) 817-1247

From: Julie and/or Claudia

Subject: Invitation to Bid
DBE Firms

Regarding: Caltrans Contract 05-4482U4
Bids Wednesday, April 20, 2016 @ 2:00pm

This cover page is 1 of 2 pages.
If any of these pages do not appear or cannot be read, please call (818) 362-9200

Your company is listed on the Caltrans DBE database for the type of work included, but not limited to the work on the above-referenced contract.

Please respond back to us either by fax or phone as to whether you will be bidding on this project and/or if you would like to be taken off our database or need to update your company information.

Thank you

TRANSMISSION VERIFICATION REPORT

TIME : 03/24/2016 10:24
NAME :
FAX :
TEL :
SER.# : U63274G5J982941

DATE,TIME	03/24 10:22
FAX NO./NAME	19518171247
DURATION	00:01:12
PAGE(S)	02
RESULT	OK
MODE	STANDARD ECM

Security Paving Company, Inc.

P. O. Box 1489 ◇ Sun Valley, California 91353-1489 ◇ Ph: (818) 767-8418 ◇ Fax: (818) 767-3169

* Fax Cover Sheet *

Date: 3/24/16

Company: LOWERS WELDING & FABRICATION, INC.
P.O. BOX 2985
SANTA FE SPRINGS, CA 90670

Phone: (562) 946-4521
Fax: (562) 903-0116

From: Julie and/or Claudia

Subject: Invitation to Bid
DBE Firms

Regarding: Caltrans Contract 05-4482U4
Bids Wednesday, April 20, 2016 @ 2:00pm

This cover page is 1 of 2 pages.
If any of these pages do not appear or cannot be read, please call (818) 362-9200

Your company is listed on the Caltrans DBE database for the type of work included, but not limited to the work on the above-referenced contract.

Please respond back to us either by fax or phone as to whether you will be bidding on this project and/or if you would like to be taken off our database or need to update your company information.

Thank you

TRANSMISSION VERIFICATION REPORT

TIME : 03/24/2016 10:24
NAME :
FAX :
TEL :
SER.# : U63274G5J982948

DATE,TIME	03/24 10:23
FAX NO./NAME	15629030116
DURATION	00:00:45
PAGE(S)	02
RESULT	OK
MODE	STANDARD ECM

Security Paving Company, Inc.

P. O. Box 1489 ◇ Sun Valley, California 91353-1489 ◇ Ph: (818) 767-8418 ◇ Fax: (818) 767-3169

* Fax Cover Sheet *

Date: 3/24/16

Company: LUCAS BUILDERS, INC
5277 TRIPLE CROWN DRIVE
BONSALL, CA 92003

Phone: (310)·863·0690
Fax: (310)756·1247

From: Julie and/or Claudia

Subject: Invitation to Bid
DBE Firms

Regarding: Caltrans Contract 05-4482U4
Bids Wednesday, April 20, 2016 @ 2:00pm

This cover page is 1 of 2 pages.
If any of these pages do not appear or cannot be read, please call (818) 362-9200

Your company is listed on the Caltrans DBE database for the type of work included, but not limited to the work on the above-referenced contract.

Please respond back to us either by fax or phone as to whether you will be bidding on this project and/or if you would like to be taken off our database or need to update your company information.

Thank you

TRANSMISSION VERIFICATION REPORT

TIME : 03/24/2016 10:25
NAME :
FAX :
TEL :
SER.# : U63274G5J982941

DATE,TIME	03/24 10:25
FAX NO./NAME	13107561247
DURATION	00:00:31
PAGE(S)	02
RESULT	OK
MODE	STANDARD ECM

TRANSMISSION VERIFICATION REPORT

TIME : 04/05/2016 09:08
NAME :
FAX :
TEL :
SER.# : U63274G5J982943

DATE,TIME	04/05 09:08
FAX NO./NAME	13107561247
DURATION	00:00:01
PAGE(S)	00
RESULT	NG
MODE	STANDARD

NG: POOR LINE CONDITION LUCAS BUILDERS

Security Paving Company, Inc.

P. O. Box 1489 ◇ Sun Valley, California 91353-1489 ◇ Ph: (818) 767-8418 ◇ Fax: (818) 767-3169

* Fax Cover Sheet *

Date: 3/24/16

Company: M & S ENVIRONMENTAL LANDSCAPE INC.
12192 MACS RD
REDDING, CA 96003

Phone: (530) 241-1418
Fax: (530) 241-9647

From: Julie and/or Claudia

Subject: Invitation to Bid
DBE Firms

Regarding: Caltrans Contract 05-4482U4
Bids Wednesday, April 20, 2016 @ 2:00pm

This cover page is 1 of 2 pages.
If any of these pages do not appear or cannot be read, please call (818) 362-9200

Your company is listed on the Caltrans DBE database for the type of work included, but not limited to the work on the above-referenced contract.

Please respond back to us either by fax or phone as to whether you will be bidding on this project and/or if you would like to be taken off our database or need to update your company information.

Thank you

TRANSMISSION VERIFICATION REPORT

TIME : 03/24/2016 10:27
NAME :
FAX :
TEL :
SER.# : U63274G5J982941

DATE,TIME	03/24 10:27
FAX NO./NAME	15302419647
DURATION	00:00:50
PAGE(S)	02
RESULT	OK
MODE	STANDARD ECM

Security Paving Company, Inc.

P. O. Box 1489 ◇ Sun Valley, California 91353-1489 ◇ Ph: (818) 767-8418 ◇ Fax: (818) 767-3169

* Fax Cover Sheet *

Date: 3/24/16

Company: M J AVILA COMPANY, INC.
7258 W. RIALTO
FRESNO, CA 93723

Phone: (559) 846-7601
Fax: (559) 846-7610

From: Julie and/or Claudia

Subject: Invitation to Bid
DBE Firms

Regarding: Caltrans Contract 05-4482U4
Bids Wednesday, April 20, 2016 @ 2:00pm

This cover page is 1 of 2 pages.
If any of these pages do not appear or cannot be read, please call (818) 362-9200

Your company is listed on the Caltrans DBE database for the type of work included, but not limited to the work on the above-referenced contract.

Please respond back to us either by fax or phone as to whether you will be bidding on this project and/or if you would like to be taken off our database or need to update your company information.

Thank you

TRANSMISSION VERIFICATION REPORT

TIME : 03/24/2016 10:29
NAME :
FAX :
TEL :
SER.# : U63274G5J982941

DATE,TIME	03/24 10:28
FAX NO./NAME	15598467610
DURATION	00:00:28
PAGE(S)	02
RESULT	OK
MODE	STANDARD ECM

Security Paving Company, Inc.

P. O. Box 1489 ◇ Sun Valley, California 91353-1489 ◇ Ph: (818) 767-8418 ◇ Fax: (818) 767-3169

* Fax Cover Sheet *

Date: 3/24/16

Company: M. HERNANDEZ CONSTRUCTION, INC.
850 RANKIN STREET
SAN FRANCISCO, CA 94124

Phone: (415) 824-4731
Fax: (415) 824-4696

From: Julie and/or Claudia

Subject: Invitation to Bid
DBE Firms

Regarding: Caltrans Contract 05-4482U4
Bids Wednesday, April 20, 2016 @ 2:00pm

This cover page is 1 of 2 pages.
If any of these pages do not appear or cannot be read, please call (818) 362-9200

Your company is listed on the Caltrans DBE database for the type of work included, but not limited to the work on the above-referenced contract.

Please respond back to us either by fax or phone as to whether you will be bidding on this project and/or if you would like to be taken off our database or need to update your company information.

Thank you

NOT BIDDING, OUT OF OUR AREA.

Security Paving Company, Inc.

P. O. Box 1489 ◇ Sun Valley, California 91353-1489 ◇ Ph: (818) 767-8418 ◇ Fax: (818) 767-3169

* Fax Cover Sheet *

Date: 3/24/16

Company: M. HERNANDEZ CONSTRUCTION, INC.
850 RANKIN STREET
SAN FRANCISCO, CA 94124

Phone: (415) 824-4731
Fax: (415) 824-4696

From: Julie and/or Claudia

Subject: Invitation to Bid
DBE Firms

Regarding: Caltrans Contract 05-4482U4
Bids Wednesday, April 20, 2016 @ 2:00pm

This cover page is 1 of 2 pages.
If any of these pages do not appear or cannot be read, please call (818) 362-9200

Your company is listed on the Caltrans DBE database for the type of work included, but not limited to the work on the above-referenced contract.

Please respond back to us either by fax or phone as to whether you will be bidding on this project and/or if you would like to be taken off our database or need to update your company information.

Thank you

TRANSMISSION VERIFICATION REPORT

TIME : 03/24/2016 10:30
NAME :
FAX :
TEL :
SER.# : U63274G5J982948

DATE,TIME	03/24 10:30
FAX NO./NAME	14158244696
DURATION	00:00:38
PAGE(S)	02
RESULT	OK
MODE	STANDARD ECM

Security Paving Company, Inc.

P. O. Box 1489 ◇ Sun Valley, California 91353-1489 ◇ Ph: (818) 767-8418 ◇ Fax: (818) 767-3169

* Fax Cover Sheet *

Date: 3/24/16

Company: MACHADO & SONS CONSTRUCTION, INC
1000 S. KILROY RD
TURLOCK, CA 95380

Phone: (209)632-5260
Fax: (209)632-3963

From: Julie and/or Claudia

Subject: Invitation to Bid
DBE Firms

Regarding: Caltrans Contract 05-4482U4
Bids Wednesday, April 20, 2016 @ 2:00pm

This cover page is 1 of 2 pages.
If any of these pages do not appear or cannot be read, please call (818) 362-9200

Your company is listed on the Caltrans DBE database for the type of work included, but not limited to the work on the above-referenced contract.

Please respond back to us either by fax or phone as to whether you will be bidding on this project and/or if you would like to be taken off our database or need to update your company information.

Thank you

TRANSMISSION VERIFICATION REPORT

TIME : 03/24/2016 10:35
NAME :
FAX :
TEL :
SER.# : U63274G5J982948

DATE,TIME	03/24 10:35
FAX NO./NAME	12096323963
DURATION	00:00:30
PAGE(S)	02
RESULT	OK
MODE	STANDARD ECM

Security Paving Company, Inc.

P. O. Box 1489 ◇ Sun Valley, California 91353-1489 ◇ Ph: (818) 767-8418 ◇ Fax: (818) 767-3169

* Fax Cover Sheet *

Date: 3/24/16

Company: MACO SECURITY PRODUCTS
4505 MARTIN LUTHER KING JR WAY
OAKLAND, CA 94609

Phone: (510) 655-1043
Fax: (510) 652-7648

From: Julie and/or Claudia

Subject: Invitation to Bid
DBE Firms

Regarding: Caltrans Contract 05-4482U4
Bids Wednesday, April 20, 2016 @ 2:00pm

This cover page is 1 of 2 pages.
If any of these pages do not appear or cannot be read, please call (818) 362-9200

Your company is listed on the Caltrans DBE database for the type of work included, but not limited to the work on the above-referenced contract.

Please respond back to us either by fax or phone as to whether you will be bidding on this project and/or if you would like to be taken off our database or need to update your company information.

Thank you

TRANSMISSION VERIFICATION REPORT

TIME : 04/18/2016 09:34AM
NAME :
FAX :
TEL :
SER.# : U63087F3N459786

DATE,TIME	04/18 09:33AM
FAX NO./NAME	15106527648
DURATION	00:00:45
PAGE(S)	02
RESULT	OK
MODE	STANDARD ECM

Security Paving Company, Inc.

P. O. Box 1489 ◇ Sun Valley, California 91353-1489 ◇ Ph: (818) 767-8418 ◇ Fax: (818) 767-3169

* Fax Cover Sheet *

Date: 3/24/16

Company: MACO SECURITY PRODUCTS
4505 MARTIN LUTHER KING JR WAY
OAKLAND, CA 94609

Phone: (510) 655-1043
Fax: (510) 652-7648

From: Julie and/or Claudia

Subject: Invitation to Bid
DBE Firms

Regarding: Caltrans Contract 05-4482U4
Bids Wednesday, April 20, 2016 @ 2:00pm

This cover page is 1 of 2 pages.
If any of these pages do not appear or cannot be read, please call (818) 362-9200

Your company is listed on the Caltrans DBE database for the

Security Paving Company, Inc.

P. O. Box 1489 ◇ Sun Valley, California 91353-1489 ◇ Ph: (818) 767-8418 ◇ Fax: (818) 767-3169

* Fax Cover Sheet *

Date: 3/24/16

Company: MAD STEEL INC
277 WEST ALLEN AVENUE
SAN DIMAS, CA 91773

Phone: (909) 592-3443
Fax: (909) 394-0724

From: Julie and/or Claudia

Subject: Invitation to Bid
DBE Firms

Regarding: Caltrans Contract 05-4482U4
Bids Wednesday, April 20, 2016 @ 2:00pm

This cover page is 1 of 2 pages.
If any of these pages do not appear or cannot be read, please call (818) 362-9200

Your company is listed on the Caltrans DBE database for the type of work included, but not limited to the work on the above-referenced contract.

Please respond back to us either by fax or phone as to whether you will be bidding on this project and/or if you would like to be taken off our database or need to update your company information.

Thank you

TRANSMISSION VERIFICATION REPORT

TIME : 03/24/2016 10:36
NAME :
FAX :
TEL :
SER.# : U63274G5J982943

DATE,TIME	03/24 10:35
FAX NO./NAME	19093940724
DURATION	00:00:45
PAGE(S)	02
RESULT	OK
MODE	STANDARD ECM

Security Paving Company, Inc.

P. O. Box 1489 ◇ Sun Valley, California 91353-1489 ◇ Ph: (818) 767-8418 ◇ Fax: (818) 767-3169

* Fax Cover Sheet *

Date: 3/24/16

Company: MANERI TRAFFIC CONTROL
47423 RAINBOWN CANYON RD
TEMECULA, CA 92592

Phone: (951) 695-5704
Fax: (951) 695-5705

From: Julie and/or Claudia

Subject: Invitation to Bid
DBE Firms

Regarding: Caltrans Contract 05-4482U4
Bids Wednesday, April 20, 2016 @ 2:00pm

This cover page is 1 of 2 pages.
If any of these pages do not appear or cannot be read, please call (818) 362-9200

Your company is listed on the Caltrans DBE database for the type of work included, but not limited to the work on the above-referenced contract.

Please respond back to us either by fax or phone as to whether you will be bidding on this project and/or if you would like to be taken off our database or need to update your company information.

Thank you

TRANSMISSION VERIFICATION REPORT

TIME : 03/24/2016 10:37
NAME :
FAX :
TEL :
SER.# : U63274G5J982943

DATE,TIME	03/24 10:37
FAX NO./NAME	19516955105
DURATION	00:00:45
PAGE(S)	02
RESULT	OK
MODE	STANDARD ECM

TRANSMISSION VERIFICATION REPORT

TIME : 04/05/2016 09:17
NAME :
FAX :
TEL :
SER.# : U63274G5J982943

DATE,TIME	04/05 09:17
FAX NO./NAME	19516955105
DURATION	00:00:00
PAGE(S)	00
RESULT	BUSY
MODE	STANDARD

BUSY: BUSY/NO RESPONSE MANERI TRAFFIC CONTROL

Security Paving Company, Inc.

P. O. Box 1489 ◇ Sun Valley, California 91353-1489 ◇ Ph: (818) 767-8418 ◇ Fax: (818) 767-3169

* Fax Cover Sheet *

Date: 3/24/16

Company: MARTINEZ STEEL CORPORATION
1500 S HAVEN AVE. STE 150
ONTARIO, CA 91761

Phone: (909) 946-0686
Fax: (909) 946-8161

From: Julie and/or Claudia

Subject: Invitation to Bid
DBE Firms

Regarding: Caltrans Contract 05-4482U4
Bids Wednesday, April 20, 2016 @ 2:00pm

This cover page is 1 of 2 pages.
If any of these pages do not appear or cannot be read, please call (818) 362-9200

Your company is listed on the Caltrans DBE database for the type of work included, but not limited to the work on the above-referenced contract.

Please respond back to us either by fax or phone as to whether you will be bidding on this project and/or if you would like to be taken off our database or need to update your company information.

Thank you

TRANSMISSION VERIFICATION REPORT

TIME : 03/24/2016 10:39
NAME :
FAX :
TEL :
SER.# : U63274G5J982941

DATE,TIME	03/24 10:38
FAX NO./NAME	19099468161
DURATION	00:00:37
PAGE(S)	02
RESULT	OK
MODE	STANDARD ECM

Security Paving Company, Inc.

P. O. Box 1489 ◇ Sun Valley, California 91353-1489 ◇ Ph: (818) 767-8418 ◇ Fax: (818) 767-3169

* Fax Cover Sheet *

Date: 3/24/16

Company: MARTINI DRILLING CORP
10893 PORTAL DRIVE
LOS ALAMITOS, CA 90720

Phone: (714) 715-2715
Fax: (714) 229-1681
#DS.

From: Julie and/or Claudia

Subject: Invitation to Bid
DBE Firms

Regarding: Caltrans Contract 05-4482U4
Bids Wednesday, April 20, 2016 @ 2:00pm

This cover page is 1 of 2 pages.
If any of these pages do not appear or cannot be read, please call (818) 362-9200

Your company is listed on the Caltrans DBE database for the type of work included, but not limited to the work on the above-referenced contract.

Please respond back to us either by fax or phone as to whether you will be bidding on this project and/or if you would like to be taken off our database or need to update your company information.

Thank you

Security Paving Company, Inc.

P. O. Box 1489 ◇ Sun Valley, California 91353-1489 ◇ Ph: (818) 767-8418 ◇ Fax: (818) 767-3169

* Fax Cover Sheet *

Date: 3/24/16

Company: MASS X INC
2524 N FORDHAM AVE
FRESNO, CA 93727

Phone: (559) 294-1075
Fax: (559) 294-1463

From: Julie and/or Claudia

Subject: Invitation to Bid
DBE Firms

Regarding: Caltrans Contract 05-4482U4
Bids Wednesday, April 20, 2016 @ 2:00pm

This cover page is 1 of 2 pages.
If any of these pages do not appear or cannot be read, please call (818) 362-9200

Your company is listed on the Caltrans DBE database for the type of work included, but not limited to the work on the above-referenced contract.

Please respond back to us either by fax or phone as to whether you will be bidding on this project and/or if you would like to be taken off our database or need to update your company information.

Thank you

TRANSMISSION VERIFICATION REPORT

TIME : 03/24/2016 10:38
NAME :
FAX :
TEL :
SER.# : U63274G5J982948

DATE,TIME	03/24 10:37
FAX NO./NAME	15592941463
DURATION	00:01:04
PAGE(S)	02
RESULT	OK
MODE	STANDARD

Security Paving Company, Inc.

P. O. Box 1489 ◇ Sun Valley, California 91353-1489 ◇ Ph: (818) 767-8418 ◇ Fax: (818) 767-3169

* Fax Cover Sheet *

Date: 3/24/16

Company: MAX OUT INC.
19135 SAN JOSE AVE
CITY OF INDUSTRY, CA 91748

Phone: (626) 964-8003
Fax: (626) 964-8004
#D3

From: Julie and/or Claudia

Subject: Invitation to Bid
DBE Firms

Regarding: Caltrans Contract 05-4482U4
Bids Wednesday, April 20, 2016 @ 2:00pm

This cover page is 1 of 2 pages.
If any of these pages do not appear or cannot be read, please call (818) 362-9200

Your company is listed on the Caltrans DBE database for the type of work included, but not limited to the work on the above-referenced contract.

Please respond back to us either by fax or phone as to whether you will be bidding on this project and/or if you would like to be taken off our database or need to update your company information.

Thank you

Security Paving Company, Inc.

P. O. Box 1489 ◇ Sun Valley, California 91353-1489 ◇ Ph: (818) 767-8418 ◇ Fax: (818) 767-3169

* Fax Cover Sheet *

Date: 3/24/16

Company: MAXIMUM METAL WORKS, LLC
1262 EAST 87TH PLACE
LOS ANGELES, CA 90002

Phone: (323) 426-1493
Fax: (323) 487-5480

From: Julie and/or Claudia

Subject: Invitation to Bid
DBE Firms

Regarding: Caltrans Contract 05-4482U4
Bids Wednesday, April 20, 2016 @ 2:00pm

This cover page is 1 of 2 pages.
If any of these pages do not appear or cannot be read, please call (818) 362-9200

Your company is listed on the Caltrans DBE database for the type of work included, but not limited to the work on the above-referenced contract.

Please respond back to us either by fax or phone as to whether you will be bidding on this project and/or if you would like to be taken off our database or need to update your company information.

Thank you

TRANSMISSION VERIFICATION REPORT

TIME : 03/24/2016 10:43
NAME :
FAX :
TEL :
SER.# : U63274G5J982948

DATE,TIME	03/24 10:42
FAX NO./NAME	13234875480
DURATION	00:00:52
PAGE(S)	02
RESULT	OK
MODE	STANDARD ECM

Security Paving Company, Inc.

P. O. Box 1489 ◇ Sun Valley, California 91353-1489 ◇ Ph: (818) 767-8418 ◇ Fax: (818) 767-3169

* Fax Cover Sheet *

Date: 3/24/16

Company: MCAFEE TRANSPORATION
551 LILAC CT.
BRENTWOOD, CA 94513

Phone: (925) 308-7700
Fax: (925) 308-7700

From: Julie and/or Claudia

Subject: Invitation to Bid
DBE Firms

Regarding: Caltrans Contract 05-4482U4
Bids Wednesday, April 20, 2016 @ 2:00pm

This cover page is 1 of 2 pages.
If any of these pages do not appear or cannot be read, please call (818) 362-9200

Your company is listed on the Caltrans DBE database for the type of work included, but not limited to the work on the above-referenced contract.

Please respond back to us either by fax or phone as to whether you will be bidding on this project and/or if you would like to be taken off our database or need to update your company information.

Thank you

TRANSMISSION VERIFICATION REPORT

TIME : 03/24/2016 10:41
NAME :
FAX :
TEL :
SER.# : U63274G5J982941

DATE,TIME	03/24 10:40
FAX NO./NAME	19253087700
DURATION	00:00:46
PAGE(S)	02
RESULT	OK
MODE	STANDARD ECM

Security Paving Company, Inc.

P. O. Box 1489 ◇ Sun Valley, California 91353-1489 ◇ Ph: (818) 767-8418 ◇ Fax: (818) 767-3169

* Fax Cover Sheet *

Date: 3/24/16

Company: METCO
2165 FRANCISCO BLVD #A1
SAN RAFAEL, CA 94901

Phone: (415) 455-9922
Fax: (415) 455-9960
#DS.

From: Julie and/or Claudia

Subject: Invitation to Bid
DBE Firms

Regarding: Caltrans Contract 05-4482U4
Bids Wednesday, April 20, 2016 @ 2:00pm

This cover page is 1 of 2 pages.
If any of these pages do not appear or cannot be read, please call (818) 362-9200

Your company is listed on the Caltrans DBE database for the type of work included, but not limited to the work on the above-referenced contract.

Please respond back to us either by fax or phone as to whether you will be bidding on this project and/or if you would like to be taken off our database or need to update your company information.

Thank you

Security Paving Company, Inc.

P. O. Box 1489 ◇ Sun Valley, California 91353-1489 ◇ Ph: (818) 767-8418 ◇ Fax: (818) 767-3169

* Fax Cover Sheet *

Date: 3/24/16

Company: MILE ENVIRONMENTAL
TECHNOLOGIES, INC.
P.O. BOX 4606
RANCHO CUCAMONGA, CA 91701

Phone: (909) 989-7191
Fax: (909) 989-4791

From: Julie and/or Claudia

Subject: Invitation to Bid
DBE Firms

Regarding: Caltrans Contract 05-4482U4
Bids Wednesday, April 20, 2016 @ 2:00pm

This cover page is 1 of 2 pages.
If any of these pages do not appear or cannot be read, please call (818) 362-9200

Your company is listed on the Caltrans DBE database for the type of work included, but not limited to the work on the above-referenced contract.

Please respond back to us either by fax or phone as to whether you will be bidding on this project and/or if you would like to be taken off our database or need to update your company information.

Thank you

TRANSMISSION VERIFICATION REPORT

TIME : 04/18/2016 09:35AM
NAME :
FAX :
TEL :
SER.# : U63087F3N459786

DATE,TIME	04/18 09:35AM
FAX NO./NAME	19099894791
DURATION	00:00:00
PAGE(S)	00
RESULT	BUSY
MODE	STANDARD

BUSY: BUSY/NO RESPONSE

Security Paving Company, Inc.

P. O. Box 1489 ◇ Sun Valley, California 91353-1489 ◇ Ph: (818) 767-8418 ◇ Fax: (818) 767-3169

* Fax Cover Sheet *

Date: 3/24/16

Company: MILE ENVIRONMENTAL TECHNOLOGIES, INC.
P.O. BOX 4606
RANCHO CUCAMONGA, CA 91701

Phone: (909) 989-7191
Fax: (909) 989-4791

From: Julie and/or Claudia

Subject: Invitation to Bid
DBE Firms

Regarding: Caltrans Contract 05-4482U4
Bids Wednesday, April 20, 2016 @ 2:00pm

This cover page is 1 of 2 pages.
If any of these pages do not appear or cannot be read, please call (818) 362-9200

Your company is listed on the Caltrans DBE database for the

Security Paving Company, Inc.

P. O. Box 1489 ◇ Sun Valley, California 91353-1489 ◇ Ph: (818) 767-8418 ◇ Fax: (818) 767-3169

* Fax Cover Sheet *

Date: 3/24/16

Company: M J K CONSTRUCTION, INC.
2766 POMONA BLVD
POMONA, CA 91768

Phone: (800) 698-1645
Fax: (909) 594-6169

From: Julie and/or Claudia

Subject: Invitation to Bid
DBE Firms

Regarding: Caltrans Contract 05-4482U4
Bids Wednesday, April 20, 2016 @ 2:00pm

This cover page is 1 of 2 pages.
If any of these pages do not appear or cannot be read, please call (818) 362-9200

Your company is listed on the Caltrans DBE database for the type of work included, but not limited to the work on the above-referenced contract.

Please respond back to us either by fax or phone as to whether you will be bidding on this project and/or if you would like to be taken off our database or need to update your company information.

Thank you

TRANSMISSION VERIFICATION REPORT

TIME : 03/24/2016 10:25
NAME :
FAX :
TEL :
SER.# : U63274G5J982948

DATE,TIME	03/24 10:25
FAX NO./NAME	19095946169
DURATION	00:00:27
PAGE(S)	02
RESULT	OK
MODE	STANDARD ECM

Security Paving Company, Inc.

P. O. Box 1489 ◇ Sun Valley, California 91353-1489 ◇ Ph: (818) 767-8418 ◇ Fax: (818) 767-3169

* Fax Cover Sheet *

Date: 3/24/16

Company: MONTGOMERY CONSTRUCTION SERVICES, INC.
123 WORTHINGTON STREET, SUITE 205
SPRING VALLEY, CA 91977

Phone: (619) 578-2538
Fax: (619) 546-8482

From: Julie and/or Claudia

Subject: Invitation to Bid
DBE Firms

Regarding: Caltrans Contract 05-4482U4
Bids Wednesday, April 20, 2016 @ 2:00pm

This cover page is 1 of 2 pages.
If any of these pages do not appear or cannot be read, please call (818) 362-9200

Your company is listed on the Caltrans DBE database for the type of work included, but not limited to the work on the above-referenced contract.

Please respond back to us either by fax or phone as to whether you will be bidding on this project and/or if you would like to be taken off our database or need to update your company information.

Thank you

TRANSMISSION VERIFICATION

TIME : 03/24/2016 10:43
NAME :
FAX :
TEL :
SER.# : U63274G5J982943

DATE,TIME	03/24 10:43
FAX NO./NAME	16195468482
DURATION	00:00:29
PAGE(S)	02
RESULT	OK
MODE	STANDARD ECM

Security Paving Company, Inc.

P. O. Box 1489 ◇ Sun Valley, California 91353-1489 ◇ Ph: (818) 767-8418 ◇ Fax: (818) 767-3169

* Fax Cover Sheet *

Date: 3/24/16

Company: MORALES CONTRACTING SERVICES
5031 CALMVIEW STREET
BALDWIN PARK, CA 91706

Phone: (626) 856-3646
Fax: (626) 856-3648

From: Julie and/or Claudia

Subject: Invitation to Bid
DBE Firms

Regarding: Caltrans Contract 05-4482U4
Bids Wednesday, April 20, 2016 @ 2:00pm

This cover page is 1 of 2 pages.
If any of these pages do not appear or cannot be read, please call (818) 362-9200

Your company is listed on the Caltrans DBE database for the type of work included, but not limited to the work on the above-referenced contract.

Please respond back to us either by fax or phone as to whether you will be bidding on this project and/or if you would like to be taken off our database or need to update your company information.

Thank you

TRANSMISSION VERIFICATION REPORT

TIME : 03/24/2016 10:31
NAME :
FAX :
TEL :
SER.# : U63274G5J982941

DATE,TIME	03/24 10:30
FAX NO./NAME	16268563648
DURATION	00:00:28
PAGE(S)	02
RESULT	OK
MODE	STANDARD ECM

Security Paving Company, Inc.

P. O. Box 1489 ◇ Sun Valley, California 91353-1489 ◇ Ph: (818) 767-8418 ◇ Fax: (818) 767-3169

* Fax Cover Sheet *

Date: 3/24/16

Company: MRCI, INC.
1424 E OLIVE
FRESNO, CA 93728

Phone: (559) 496-0484
Fax: (559) 496-0485
~~BDs~~

From: Julie and/or Claudia

Subject: Invitation to Bid
DBE Firms

Regarding: Caltrans Contract 05-4482U4
Bids Wednesday, April 20, 2016 @ 2:00pm

This cover page is 1 of 2 pages.
If any of these pages do not appear or cannot be read, please call (818) 362-9200

Your company is listed on the Caltrans DBE database for the type of work included, but not limited to the work on the above-referenced contract.

Please respond back to us either by fax or phone as to whether you will be bidding on this project and/or if you would like to be taken off our database or need to update your company information.

Thank you

Security Paving Company, Inc.

P. O. Box 1489 ◇ Sun Valley, California 91353-1489 ◇ Ph: (818) 767-8418 ◇ Fax: (818) 767-3169

* Fax Cover Sheet *

Date: 3/24/16

Company: MV CONSTRUCTION, INC
5610 ZEINER CT.
ATWATER, CA 95301

Phone: (209) 756-5936
Fax: (559) 357-0851
#DS

From: Julie and/or Claudia

Subject: Invitation to Bid
DBE Firms

Regarding: Caltrans Contract 05-4482U4
Bids Wednesday, April 20, 2016 @ 2:00pm

This cover page is 1 of 2 pages.
If any of these pages do not appear or cannot be read, please call (818) 362-9200

Your company is listed on the Caltrans DBE database for the type of work included, but not limited to the work on the above-referenced contract.

Please respond back to us either by fax or phone as to whether you will be bidding on this project and/or if you would like to be taken off our database or need to update your company information.

Thank you

Security Paving Company, Inc.

P. O. Box 1489 ◇ Sun Valley, California 91353-1489 ◇ Ph: (818) 767-8418 ◇ Fax: (818) 767-3169

* Fax Cover Sheet *

Date: 3/24/16

Company: NEWLAND ENTITIES, INC.
335 TEEGARDEN AVE.
YUBA CITY, CA 95992

Phone: (530) 755-1178
Fax: (530) 674-0756

From: Julie and/or Claudia

Subject: Invitation to Bid
DBE Firms

Regarding: Caltrans Contract 05-4482U4
Bids Wednesday, April 20, 2016 @ 2:00pm

This cover page is 1 of 2 pages.
If any of these pages do not appear or cannot be read, please call (818) 362-9200

Your company is listed on the Caltrans DBE database for the type of work included, but not limited to the work on the above-referenced contract.

Please respond back to us either by fax or phone as to whether you will be bidding on this project and/or if you would like to be taken off our database or need to update your company information.

Thank you

TRANSMISSION VERIFICATION REPORT

TIME : 03/24/2016 10:44
NAME :
FAX :
TEL :
SER.# : U63274G5J982948

DATE,TIME	03/24 10:44
FAX NO./NAME	15306740756
DURATION	00:00:30
PAGE(S)	02
RESULT	OK
MODE	STANDARD ECM

Security Paving Company, Inc.

P. O. Box 1489 ◇ Sun Valley, California 91353-1489 ◇ Ph: (818) 767-8418 ◇ Fax: (818) 767-3169

* Fax Cover Sheet *

Date: 3/24/16

Company: NISH-KO LANDSCAPING
713 NORTH VALENTINE AVE
FRESNO, CA 93706

Phone: (559) 275-6653
Fax: (559) 276-5753

From: Julie and/or Claudia

Subject: Invitation to Bid
DBE Firms

Regarding: Caltrans Contract 05-4482U4
Bids Wednesday, April 20, 2016 @ 2:00pm

This cover page is 1 of 2 pages.
If any of these pages do not appear or cannot be read, please call (818) 362-9200

Your company is listed on the Caltrans DBE database for the type of work included, but not limited to the work on the above-referenced contract.

Please respond back to us either by fax or phone as to whether you will be bidding on this project and/or if you would like to be taken off our database or need to update your company information.

Thank you

TRANSMISSION VERIFICATION REPORT

TIME : 03/24/2016 10:45
NAME :
FAX :
TEL :
SER.# : U63274G5J982941

DATE,TIME	03/24 10:45
FAX NO./NAME	15592765753
DURATION	00:00:29
PAGE(S)	02
RESULT	OK
MODE	STANDARD ECM

Security Paving Company, Inc.

P. O. Box 1489 ◇ Sun Valley, California 91353-1489 ◇ Ph: (818) 767-8418 ◇ Fax: (818) 767-3169

* Fax Cover Sheet *

Date: 3/24/16

Company: NITTA EROSION CONTROL, INC.
3778 DEL MAR AVE
LOOMIS, CA 95650

Phone: (916) 652-7459
Fax: (916) 652-4376

From: Julie and/or Claudia

Subject: Invitation to Bid
DBE Firms

Regarding: Caltrans Contract 05-4482U4
Bids Wednesday, April 20, 2016 @ 2:00pm

This cover page is 1 of 2 pages.
If any of these pages do not appear or cannot be read, please call (818) 362-9200

Your company is listed on the Caltrans DBE database for the type of work included, but not limited to the work on the above-referenced contract.

Please respond back to us either by fax or phone as to whether you will be bidding on this project and/or if you would like to be taken off our database or need to update your company information.

Thank you

TRANSMISSION VERIFICATION REPORT

TIME : 03/24/2016 10:48
NAME :
FAX :
TEL :
SER.# : U63274G5J982948

DATE,TIME	03/24 10:48
FAX NO./NAME	19166524376
DURATION	00:00:30
PAGE(S)	02
RESULT	OK
MODE	STANDARD ECM

Security Paving Company, Inc.

P. O. Box 1489 ◇ Sun Valley, California 91353-1489 ◇ Ph: (818) 767-8418 ◇ Fax: (818) 767-3169

* Fax Cover Sheet *

Date: 3/24/16

Company: NORCAL GENERAL CONSTRUCTION CORP
1950 MAJESTIC COURT
SAN JOSE, CA 95132

Phone: (408) 886-0335
Fax: (408) 969-1650

From: Julie and/or Claudia

Subject: Invitation to Bid
DBE Firms

Regarding: Caltrans Contract 05-4482U4
Bids Wednesday, April 20, 2016 @ 2:00pm

This cover page is 1 of 2 pages.
If any of these pages do not appear or cannot be read, please call (818) 362-9200

Your company is listed on the Caltrans DBE database for the type of work included, but not limited to the work on the above-referenced contract.

Please respond back to us either by fax or phone as to whether you will be bidding on this project and/or if you would like to be taken off our database or need to update your company information.

Thank you

TRANSMISSION VERIFICATION REPORT

TIME : 03/24/2016 10:46
NAME :
FAX :
TEL :
SER.# : U63274G5J982943

DATE,TIME	03/24 10:45
FAX NO./NAME	14089691650
DURATION	00:00:59
PAGE(S)	02
RESULT	OK
MODE	STANDARD

Security Paving Company, Inc.

P. O. Box 1489 ◇ Sun Valley, California 91353-1489 ◇ Ph: (818) 767-8418 ◇ Fax: (818) 767-3169

* Fax Cover Sheet *

Date: 3/24/16

Company: NOR-CAL PUMP & WELL DRILLING INC
1325 BARRY ROAD
YUBA CITY, CA 95993

Phone: (530) 674-5861
Fax: (530) 674-1525

From: Julie and/or Claudia

Subject: Invitation to Bid
DBE Firms

Regarding: Caltrans Contract 05-4482U4
Bids Wednesday, April 20, 2016 @ 2:00pm

This cover page is 1 of 2 pages.
If any of these pages do not appear or cannot be read, please call (818) 362-9200

Your company is listed on the Caltrans DBE database for the type of work included, but not limited to the work on the above-referenced contract.

Please respond back to us either by fax or phone as to whether you will be bidding on this project and/or if you would like to be taken off our database or need to update your company information.

Thank you

TRANSMISSION VERIFICATION REPORT

TIME : 03/24/2016 10:46
NAME :
FAX :
TEL :
SER.# : U63274G5J982948

DATE,TIME	03/24 10:46
FAX NO./NAME	15306741525
DURATION	00:00:42
PAGE(S)	02
RESULT	OK
MODE	STANDARD ECM

Security Paving Company, Inc.

P. O. Box 1489 ◇ Sun Valley, California 91353-1489 ◇ Ph: (818) 767-8418 ◇ Fax: (818) 767-3169

* Fax Cover Sheet *

Date: 3/24/16

Company: NORTH AMERICAN FENCE & RAILING INC
525 23RD AVENUE
OAKLAND, CA 94606

Phone: (510) 436-0755
Fax: (510) 534-5406
#D>

From: Julie and/or Claudia

Subject: Invitation to Bid
DBE Firms

Regarding: Caltrans Contract 05-4482U4
Bids Wednesday, April 20, 2016 @ 2:00pm

This cover page is 1 of 2 pages.
If any of these pages do not appear or cannot be read, please call (818) 362-9200

Your company is listed on the Caltrans DBE database for the type of work included, but not limited to the work on the above-referenced contract.

Please respond back to us either by fax or phone as to whether you will be bidding on this project and/or if you would like to be taken off our database or need to update your company information.

Thank you

Security Paving Company, Inc.

P. O. Box 1489 ◇ Sun Valley, California 91353-1489 ◇ Ph: (818) 767-8418 ◇ Fax: (818) 767-3169

* Fax Cover Sheet *

Date: 3/24/16

Company: NUNO IRON & MFG, INC
315 BITTERWATER RD
KING CITY, CA 93930

Phone: (831) 386-0513
Fax: (831) 386-9976

From: Julie and/or Claudia

Subject: Invitation to Bid
DBE Firms

Regarding: Caltrans Contract 05-4482U4
Bids Wednesday, April 20, 2016 @ 2:00pm

This cover page is 1 of 2 pages.
If any of these pages do not appear or cannot be read, please call (818) 362-9200

Your company is listed on the Caltrans DBE database for the type of work included, but not limited to the work on the above-referenced contract.

Please respond back to us either by fax or phone as to whether you will be bidding on this project and/or if you would like to be taken off our database or need to update your company information.

Thank you

Security Paving Company, Inc.

P. O. Box 1489 ◇ Sun Valley, California 91353-1489 ◇ Ph: (818) 767-8418 ◇ Fax: (818) 767-3169

* Fax Cover Sheet *

Date: 3/24/16

Company: OLIVIAS VALDEZ INC.
1485 BAYSHORE BLVD STE 324-B77
SAN FRANCISCO, CA 94124

Phone: (360) 225-7900
Fax: (360) 225-6400

From: Julie and/or Claudia

Subject: Invitation to Bid
DBE Firms

Regarding: Caltrans Contract 05-4482U4
Bids Wednesday, April 20, 2016 @ 2:00pm

This cover page is 1 of 2 pages.
If any of these pages do not appear or cannot be read, please call (818) 362-9200

Your company is listed on the Caltrans DBE database for the type of work included, but not limited to the work on the above-referenced contract.

Please respond back to us either by fax or phone as to whether you will be bidding on this project and/or if you would like to be taken off our database or need to update your company information.

Thank you

TRANSMISSION VERIFICATION REPORT

TIME : 03/24/2016 10:51
NAME :
FAX :
TEL :
SER.# : U63274G5J982948

DATE,TIME	03/24 10:50
FAX NO./NAME	13602256400
DURATION	00:00:41
PAGE(S)	02
RESULT	OK
MODE	STANDARD ECM

Security Paving Company, Inc.

P. O. Box 1489 ◇ Sun Valley, California 91353-1489 ◇ Ph: (818) 767-8418 ◇ Fax: (818) 767-3169

* Fax Cover Sheet *

Date: 3/24/16

Company: OLIVER TRANSBAY CONSTRUCTION
1485 BAYSHORE BLVD STE 324-B77
SAN FRANCISCO, CA 94124

Phone: (415) 330-0904
Fax: (415) 330-0934

From: Julie and/or Claudia

Subject: Invitation to Bid
DBE Firms

Regarding: Caltrans Contract 05-4482U4
Bids Wednesday, April 20, 2016 @ 2:00pm

This cover page is 1 of 2 pages.
If any of these pages do not appear or cannot be read, please call (818) 362-9200

Your company is listed on the Caltrans DBE database for the type of work included, but not limited to the work on the above-referenced contract.

Please respond back to us either by fax or phone as to whether you will be bidding on this project and/or if you would like to be taken off our database or need to update your company information.

Thank you

TRANSMISSION VERIFICATION REPORT

TIME : 03/24/2010 10:51
NAME :
FAX :
TEL :
SER.# : U63274G5J982941

DATE,TIME	03/24 10:51
FAX NO./NAME	14153300934
DURATION	00:00:51
PAGE(S)	02
RESULT	OK
MODE	STANDARD ECM

Security Paving Company, Inc.

P. O. Box 1489 ◇ Sun Valley, California 91353-1489 ◇ Ph: (818) 767-8418 ◇ Fax: (818) 767-3169

* Fax Cover Sheet *

Date: 3/24/16

Company: PACIFIC ELECTRIC CONTRACTING, INC
330 PHELAN AVE.
SAN JOSE, CA 95112

Phone: (408) 293-8102
Fax: (408) 293-7598

From: Julie and/or Claudia

Subject: Invitation to Bid
DBE Firms

Regarding: Caltrans Contract 05-4482U4
Bids Wednesday, April 20, 2016 @ 2:00pm

This cover page is 1 of 2 pages.
If any of these pages do not appear or cannot be read, please call (818) 362-9200

Your company is listed on the Caltrans DBE database for the type of work included, but not limited to the work on the above-referenced contract.

Please respond back to us either by fax or phone as to whether you will be bidding on this project and/or if you would like to be taken off our database or need to update your company information.

Thank you

TRANSMISSION VERIFICATION REPORT

TIME : 04/18/2016 09:37AM
NAME :
FAX :
TEL :
SER.# : U63087F3N459786

DATE,TIME	04/18 09:37AM
FAX NO./NAME	14082937598
DURATION	00:00:00
PAGE(S)	00
RESULT	BUSY
MODE	STANDARD

BUSY: BUSY/NO RESPONSE

Security Paving Company, Inc.

P. O. Box 1489 ◇ Sun Valley, California 91353-1489 ◇ Ph: (818) 767-8418 ◇ Fax: (818) 767-3169

* Fax Cover Sheet *

Date: 3/24/16

Company: PACIFIC ELECTRIC CONTRACTING, INC
330 PHELAN AVE.
SAN JOSE, CA 95112

Phone: (408) 293-8102
Fax: (408) 293-7598

From: Julie and/or Claudia

Subject: Invitation to Bid
DBE Firms

Regarding: Caltrans Contract 05-4482U4
Bids Wednesday, April 20, 2016 @ 2:00pm

This cover page is 1 of 2 pages.
If any of these pages do not appear or cannot be read, please call (818) 362-9200

Your company is listed on the Caltrans DBE database for the

Security Paving Company, Inc.

P. O. Box 1489 ◇ Sun Valley, California 91353-1489 ◇ Ph: (818) 767-8418 ◇ Fax: (818) 767-3169

* Fax Cover Sheet *

Date: 3/24/16

Company: PARAGON PROJECT RESOURCES, INC
8135 CAPWELL
OAKLAND, CA 94621

Phone: (214)239-9212
Fax: (214)634-0097

From: Julie and/or Claudia

Subject: Invitation to Bid
DBE Firms

Regarding: Caltrans Contract 05-4482U4
Bids Wednesday, April 20, 2016 @ 2:00pm

This cover page is 1 of 2 pages.
If any of these pages do not appear or cannot be read, please call (818) 362-9200

Your company is listed on the Caltrans DBE database for the type of work included, but not limited to the work on the above-referenced contract.

Please respond back to us either by fax or phone as to whether you will be bidding on this project and/or if you would like to be taken off our database or need to update your company information.

Thank you

TRANSMISSION VERIFICATION REPORT

TIME : 03/24/2016 10:54
NAME :
FAX :
TEL :
SER.# : U63274G5J982941

DATE,TIME	03/24 10:53
FAX NO./NAME	12146340097
DURATION	00:00:46
PAGE(S)	02
RESULT	OK
MODE	STANDARD ECM

Security Paving Company, Inc.

P. O. Box 1489 ◇ Sun Valley, California 91353-1489 ◇ Ph: (818) 767-8418 ◇ Fax: (818) 767-3169

* Fax Cover Sheet *

Date: 3/24/16

Company: PAVE-RITE CONSTRUCTION, INC.
P.O. BOX 5531
SANTA MARIA, CA 93456

Phone: (805) 929-6854
Fax: (805) 929-6860

From: Julie and/or Claudia

Subject: Invitation to Bid
DBE Firms

Regarding: Caltrans Contract 05-4482U4
Bids Wednesday, April 20, 2016 @ 2:00pm

This cover page is 1 of 2 pages.
If any of these pages do not appear or cannot be read, please call (818) 362-9200

Your company is listed on the Caltrans DBE database for the type of work included, but not limited to the work on the above-referenced contract.

Please respond back to us either by fax or phone as to whether you will be bidding on this project and/or if you would like to be taken off our database or need to update your company information.

Thank you

TRANSMISSION VERIFICATION REPORT

TIME : 03/24/2016 10:57
NAME :
FAX :
TEL :
SER.# : U63274G5J982943

DATE,TIME	03/24 10:56
FAX NO./NAME	18059296860
DURATION	00:00:45
PAGE(S)	02
RESULT	OK
MODE	STANDARD ECM

Security Paving Company, Inc.

P. O. Box 1489 ◇ Sun Valley, California 91353-1489 ◇ Ph: (818) 767-8418 ◇ Fax: (818) 767-3169

* Fax Cover Sheet *

Date: 3/24/16

Company: PC&N CONSTRUCTION, INC
5301-F BYRON HOT SPRINGS ROAD
BYRON, CA 94514

Phone: (925) 634-4567
Fax: (925) 634-4339

From: Julie and/or Claudia

Subject: Invitation to Bid
DBE Firms

Regarding: Caltrans Contract 05-4482U4
Bids Wednesday, April 20, 2016 @ 2:00pm

This cover page is 1 of 2 pages.
If any of these pages do not appear or cannot be read, please call (818) 362-9200

Your company is listed on the Caltrans DBE database for the type of work included, but not limited to the work on the above-referenced contract.

Please respond back to us either by fax or phone as to whether you will be bidding on this project and/or if you would like to be taken off our database or need to update your company information.

Thank you

TRANSMISSION VERIFICATION REPORT

TIME : 03/24/2016 10:58
NAME :
FAX :
TEL :
SER.# : U63274G5J982941

DATE,TIME	03/24 10:57
FAX NO./NAME	19256344339
DURATION	00:00:31
PAGE(S)	02
RESULT	OK
MODE	STANDARD ECM

Security Paving Company, Inc.

P. O. Box 1489 ◇ Sun Valley, California 91353-1489 ◇ Ph: (818) 767-8418 ◇ Fax: (818) 767-3169

* Fax Cover Sheet *

Date: 3/24/16

Company: PEREZ ASPHALT CONSTRUCTION LTD
2436 OAK STREET SUITE B
BAKERSFIELD, CA 93301

Phone: (661) 872-9093
Fax: (661) 872-9099
#Ds

From: Julie and/or Claudia

Subject: Invitation to Bid
DBE Firms

Regarding: Caltrans Contract 05-4482U4
Bids Wednesday, April 20, 2016 @ 2:00pm

This cover page is 1 of 2 pages.
If any of these pages do not appear or cannot be read, please call (818) 362-9200

Your company is listed on the Caltrans DBE database for the type of work included, but not limited to the work on the above-referenced contract.

Please respond back to us either by fax or phone as to whether you will be bidding on this project and/or if you would like to be taken off our database or need to update your company information.

Thank you

Security Paving Company, Inc.

P. O. Box 1489 ◇ Sun Valley, California 91353-1489 ◇ Ph: (818) 767-8418 ◇ Fax: (818) 767-3169

* Fax Cover Sheet *

Date: 3/24/16

Company: PG CUTTING SERVICES
P.O. BOX 695
LAKE ELSINORE, CA 92531

Phone: (951) 595-1109
Fax: (951) 471-1476

From: Julie and/or Claudia

Subject: Invitation to Bid
DBE Firms

Regarding: Caltrans Contract 05-4482U4
Bids Wednesday, April 20, 2016 @ 2:00pm

This cover page is 1 of 2 pages.
If any of these pages do not appear or cannot be read, please call (818) 362-9200

Your company is listed on the Caltrans DBE database for the type of work included, but not limited to the work on the above-referenced contract.

Please respond back to us either by fax or phone as to whether you will be bidding on this project and/or if you would like to be taken off our database or need to update your company information.

Thank you

TRANSMISSION VERIFICATION REPORT

TIME : 03/24/2016 11:02
NAME :
FAX :
TEL :
SER.# : U63274G5J982943

DATE,TIME	03/24 11:01
FAX NO./NAME	19514711476
DURATION	00:00:45
PAGE(S)	02
RESULT	OK
MODE	STANDARD ECM

Security Paving Company, Inc.

P. O. Box 1489 ◇ Sun Valley, California 91353-1489 ◇ Ph: (818) 767-8418 ◇ Fax: (818) 767-3169

* Fax Cover Sheet *

Date: 3/24/16

Company: PROFESSIONAL CONCRETE SAWING INC
P.O. BOX 3348
MERCED, CA 95344

Phone: (209) 357-2208
Fax: (209) 357-2229
~~HDs~~

From: Julie and/or Claudia

Subject: Invitation to Bid
DBE Firms

Regarding: Caltrans Contract 05-4482U4
Bids Wednesday, April 20, 2016 @ 2:00pm

This cover page is 1 of 2 pages.
If any of these pages do not appear or cannot be read, please call (818) 362-9200

Your company is listed on the Caltrans DBE database for the type of work included, but not limited to the work on the above-referenced contract.

Please respond back to us either by fax or phone as to whether you will be bidding on this project and/or if you would like to be taken off our database or need to update your company information.

Thank you

Security Paving Company, Inc.

P. O. Box 1489 ◇ Sun Valley, California 91353-1489 ◇ Ph: (818) 767-8418 ◇ Fax: (818) 767-3169

* Fax Cover Sheet *

Date: 3/24/16

Company: QUALITY HYDROSEEDING & RESTOR
2017 ORANGE AVE
RAMONA, CA 92065

Phone: (760) 789-8040
Fax: (760) 789-5168

From: Julie and/or Claudia

Subject: Invitation to Bid
DBE Firms

Regarding: Caltrans Contract 05-4482U4
Bids Wednesday, April 20, 2016 @ 2:00pm

This cover page is 1 of 2 pages.
If any of these pages do not appear or cannot be read, please call (818) 362-9200

Your company is listed on the Caltrans DBE database for the type of work included, but not limited to the work on the above-referenced contract.

Please respond back to us either by fax or phone as to whether you will be bidding on this project and/or if you would like to be taken off our database or need to update your company information.

Thank you

TRANSMISSION VERIFICATION REPORT

TIME : 03/24/2016 11:02
NAME :
FAX :
TEL :
SER.# : U63274G5J982941

DATE,TIME	03/24 11:01
FAX NO./NAME	17607895168
DURATION	00:00:46
PAGE(S)	02
RESULT	OK
MODE	STANDARD ECM

Security Paving Company, Inc.

P. O. Box 1489 ◇ Sun Valley, California 91353-1489 ◇ Ph: (818) 767-8418 ◇ Fax: (818) 767-3169

* Fax Cover Sheet *

Date: 3/24/16

Company: QUANTUM CONSTRUCTION COMPANY
6083 NORTH FIGARDEN DRIVE #140
FRESNO, CA 93722

Phone: (559) 318-6002
Fax: (559) 431-7940

From: Julie and/or Claudia

Subject: Invitation to Bid
DBE Firms

Regarding: Caltrans Contract 05-4482U4
Bids Wednesday, April 20, 2016 @ 2:00pm

This cover page is 1 of 2 pages.
If any of these pages do not appear or cannot be read, please call (818) 362-9200

Your company is listed on the Caltrans DBE database for the type of work included, but not limited to the work on the above-referenced contract.

Please respond back to us either by fax or phone as to whether you will be bidding on this project and/or if you would like to be taken off our database or need to update your company information.

Thank you

TRANSMISSION VERIFICATION REPORT

TIME : 04/18/2016 09:13AM
NAME :
FAX :
TEL :
SER.# : U63087F3N459786

DATE,TIME	04/18 09:12AM
FAX NO./NAME	15594317940
DURATION	00:00:51
PAGE(S)	02
RESULT	OK
MODE	STANDARD ECM

Security Paving Company, Inc.

P. O. Box 1489 ◇ Sun Valley, California 91353-1489 ◇ Ph: (818) 767-8418 ◇ Fax: (818) 767-3169

* Fax Cover Sheet *

Date: 3/24/16

Company: QUANTUM CONSTRUCTION COMPANY
6083 NORTH FIGARDEN DRIVE #140
FRESNO, CA 93722

Phone: (559) 318-6002
Fax: (559) 431-7940

From: Julie and/or Claudia

Subject: Invitation to Bid
DBE Firms

Regarding: Caltrans Contract 05-4482U4
Bids Wednesday, April 20, 2016 @ 2:00pm

This cover page is 1 of 2 pages.
If any of these pages do not appear or cannot be read, please call (818) 362-9200

is listed on the Caltrans DBE database for the

Security Paving Company, Inc.

P. O. Box 1489 ◇ Sun Valley, California 91353-1489 ◇ Ph: (818) 767-8418 ◇ Fax: (818) 767-3169

* Fax Cover Sheet *

Date: 3/24/16

Company: RAMINHA CONSTRUCTION, INC
6805 SYCAMORE RD
ATASCADERO, CA 93422

Phone: (805) 461-0052
Fax: (805) 461-0053

From: Julie and/or Claudia

Subject: Invitation to Bid
DBE Firms

Regarding: Caltrans Contract 05-4482U4
Bids Wednesday, April 20, 2016 @ 2:00pm

This cover page is 1 of 2 pages.
If any of these pages do not appear or cannot be read, please call (818) 362-9200

Your company is listed on the Caltrans DBE database for the type of work included, but not limited to the work on the above-referenced contract.

Please respond back to us either by fax or phone as to whether you will be bidding on this project and/or if you would like to be taken off our database or need to update your company information.

Thank you

TRANSMISSION VERIFICATION REPORT

TIME : 03/24/2016 11:08
NAME :
FAX :
TEL :
SER.# : U63274G5J982948

DATE,TIME	03/24 11:08
FAX NO./NAME	18054610053
DURATION	00:00:30
PAGE(S)	02
RESULT	OK
MODE	STANDARD ECM

Security Paving Company, Inc.

P. O. Box 1489 ◇ Sun Valley, California 91353-1489 ◇ Ph: (818) 767-8418 ◇ Fax: (818) 767-3169

* Fax Cover Sheet *

Date: 3/24/16

Company: RD CONSTRUCTION
1026 MEADOW VIEW COURT
CORONA, CA 92880

Phone:

Fax: (951) 279-5020

From: Julie and/or Claudia

Subject: Invitation to Bid
DBE Firms

Regarding: Caltrans Contract 05-4482U4
Bids Wednesday, April 20, 2016 @ 2:00pm

This cover page is 1 of 2 pages.
If any of these pages do not appear or cannot be read, please call (818) 362-9200

Your company is listed on the Caltrans DBE database for the type of work included, but not limited to the work on the above-referenced contract.

Please respond back to us either by fax or phone as to whether you will be bidding on this project and/or if you would like to be taken off our database or need to update your company information.

Thank you

TRANSMISSION VERIFICATION REPORT

TIME : 04/18/2016 09:38AM
NAME :
FAX :
TEL :
SER.# : U63087F3N459786

DATE,TIME	04/18 09:38AM
FAX NO./NAME	19512795020
DURATION	00:00:00
PAGE(S)	00
RESULT	BUSY
MODE	STANDARD

BUSY: BUSY/NO RESPONSE

Security Paving Company, Inc.

P. O. Box 1489 ◇ Sun Valley, California 91353-1489 ◇ Ph: (818) 767-8418 ◇ Fax: (818) 767-3169

* Fax Cover Sheet *

Date: 3/24/16

Company: RD CONSTRUCTION
1026 MEADOW VIEW COURT
CORONA, CA 92880

Phone:

Fax: (951) 279-5020

From: Julie and/or Claudia

Subject: Invitation to Bid
DBE Firms

Regarding: Caltrans Contract 05-4482U4
Bids Wednesday, April 20, 2016 @ 2:00pm

This cover page is 1 of 2 pages.
If any of these pages do not appear or cannot be read, please call (818) 362-9200

Your company is listed on the Caltrans DBE database for the

Security Paving Company, Inc.

P. O. Box 1489 ◇ Sun Valley, California 91353-1489 ◇ Ph: (818) 767-8418 ◇ Fax: (818) 767-3169

* Fax Cover Sheet *

Date: 3/24/16

Company: REBEL CONCRETE BREAKING SERV
1122 EAST 94TH ST
LOS ANGELES, CA 90002

Phone: (323) 566-8085
Fax: (323) 563-8311

#Ds

From: Julie and/or Claudia

Subject: Invitation to Bid
DBE Firms

Regarding: Caltrans Contract 05-4482U4
Bids Wednesday, April 20, 2016 @ 2:00pm

This cover page is 1 of 2 pages.
If any of these pages do not appear or cannot be read, please call (818) 362-9200

Your company is listed on the Caltrans DBE database for the type of work included, but not limited to the work on the above-referenced contract.

Please respond back to us either by fax or phone as to whether you will be bidding on this project and/or if you would like to be taken off our database or need to update your company information.

Thank you

Security Paving Company, Inc.

P. O. Box 1489 ◇ Sun Valley, California 91353-1489 ◇ Ph: (818) 767-8418 ◇ Fax: (818) 767-3169

* Fax Cover Sheet *

Date: 3/24/16

Company: RIO JORDAN CONSTRUCTION
7432 LEMORAN AVE
PICO RIVERA, CA 90660

Phone: (562) 942-0228
Fax: (562) 261-2102

From: Julie and/or Claudia

Subject: Invitation to Bid
DBE Firms

Regarding: Caltrans Contract 05-4482U4
Bids Wednesday, April 20, 2016 @ 2:00pm

This cover page is 1 of 2 pages.
If any of these pages do not appear or cannot be read, please call (818) 362-9200

Your company is listed on the Caltrans DBE database for the type of work included, but not limited to the work on the above-referenced contract.

Please respond back to us either by fax or phone as to whether you will be bidding on this project and/or if you would like to be taken off our database or need to update your company information.

Thank you

TRANSMISSION VERIFICATION REPORT

TIME : 04/18/2016 09:39AM
NAME :
FAX :
TEL :
SER.# : U63087F3N459786

DATE,TIME	04/18 09:39AM
FAX NO./NAME	15622612102
DURATION	00:00:00
PAGE(S)	00
RESULT	BUSY
MODE	STANDARD

BUSY: BUSY/NO RESPONSE

Security Paving Company, Inc.

P. O. Box 1489 ◇ Sun Valley, California 91353-1489 ◇ Ph: (818) 767-8418 ◇ Fax: (818) 767-3169

* Fax Cover Sheet *

Date: 3/24/16

Company: RIO JORDAN CONSTRUCTION
7432 LEMORAN AVE
PICO RIVERA, CA 90660

Phone: (562) 942-0228
Fax: (562) 261-2102

From: Julie and/or Claudia

Subject: Invitation to Bid
DBE Firms

Regarding: Caltrans Contract 05-4482U4
Bids Wednesday, April 20, 2016 @ 2:00pm

This cover page is 1 of 2 pages.
If any of these pages do not appear or cannot be read, please call (818) 362-9200

Your company is listed on the Caltrans DBE database for the

Security Paving Company, Inc.

P. O. Box 1489 ◇ Sun Valley, California 91353-1489 ◇ Ph: (818) 767-8418 ◇ Fax: (818) 767-3169

* Fax Cover Sheet *

Date: 3/24/16

Company: ROBERT'S BACKHOE SERVICE, INC.
32987 TURTLE DOVE DRIVE
LAKE ELSINORE, CA 92530

Phone: (909) 678-0813
Fax: (909) 678-5957
~~#DS~~

From: Julie and/or Claudia

Subject: Invitation to Bid
DBE Firms

Regarding: Caltrans Contract 05-4482U4
Bids Wednesday, April 20, 2016 @ 2:00pm

This cover page is 1 of 2 pages.
If any of these pages do not appear or cannot be read, please call (818) 362-9200

Your company is listed on the Caltrans DBE database for the type of work included, but not limited to the work on the above-referenced contract.

Please respond back to us either by fax or phone as to whether you will be bidding on this project and/or if you would like to be taken off our database or need to update your company information.

Thank you

Security Paving Company, Inc.

P. O. Box 1489 ◇ Sun Valley, California 91353-1489 ◇ Ph: (818) 767-8418 ◇ Fax: (818) 767-3169

* Fax Cover Sheet *

Date: 3/24/16

Company: ROCK STRUCTURES CONSTRUCTION COMPANY
11126 SILVERTON CT
CORONA, CA 92881

Phone: (951) 371-1112
Fax: (951) 278-7802

From: Julie and/or Claudia

Subject: Invitation to Bid
DBE Firms

Regarding: Caltrans Contract 05-4482U4
Bids Wednesday, April 20, 2016 @ 2:00pm

This cover page is 1 of 2 pages.
If any of these pages do not appear or cannot be read, please call (818) 362-9200

Your company is listed on the Caltrans DBE database for the type of work included, but not limited to the work on the above-referenced contract.

Please respond back to us either by fax or phone as to whether you will be bidding on this project and/or if you would like to be taken off our database or need to update your company information.

Thank you

TRANSMISSION VERIFICATION REPORT

TIME : 04/18/2016 09:17AM
NAME :
FAX :
TEL :
SER.# : U63087F3N459786

DATE,TIME	04/18 09:16AM
FAX NO./NAME	19512782802
DURATION	00:01:12
PAGE(S)	02
RESULT	OK
MODE	STANDARD

Security Paving Company, Inc.

P. O. Box 1489 ◇ Sun Valley, California 91353-1489 ◇ Ph: (818) 767-8418 ◇ Fax: (818) 767-3169

* Fax Cover Sheet *

Date: 3/24/16

Company: ROCK STRUCTURES CONSTRUCTION COMPANY
11126 SILVERTON CT
CORONA, CA 92881

Phone: (951) 371-1112
Fax: (951) 278-2802

From: Julie and/or Claudia

Subject: Invitation to Bid
DBE Firms

Regarding: Caltrans Contract 05-4482U4
Bids Wednesday, April 20, 2016 @ 2:00pm

This cover page is 1 of 2 pages.
If any of these pages do not appear or cannot be read, please call (818) 362-9200

Your company is listed on the Caltrans DBE database for the

Security Paving Company, Inc.

P. O. Box 1489 ◇ Sun Valley, California 91353-1489 ◇ Ph: (818) 767-8418 ◇ Fax: (818) 767-3169

* Fax Cover Sheet *

Date: 3/24/16

Company: RUBECON BUILDERS INC
3450 THIRD STREET, BUILDING 1B
SAN FRANCISCO, CA 94124

Phone: (415) 206-7740
Fax: (415) 206-1750

From: Julie and/or Claudia

Subject: Invitation to Bid
DBE Firms

Regarding: Caltrans Contract 05-4482U4
Bids Wednesday, April 20, 2016 @ 2:00pm

This cover page is 1 of 2 pages.
If any of these pages do not appear or cannot be read, please call (818) 362-9200

Your company is listed on the Caltrans DBE database for the type of work included, but not limited to the work on the above-referenced contract.

Please respond back to us either by fax or phone as to whether you will be bidding on this project and/or if you would like to be taken off our database or need to update your company information.

Thank you

TRANSMISSION VERIFICATION REPORT

TIME : 03/24/2016 11:11
NAME :
FAX :
TEL :
SER.# : U63274G5J982941

DATE,TIME	03/24 11:10
FAX NO./NAME	14152061750
DURATION	00:00:33
PAGE(S)	02
RESULT	OK
MODE	STANDARD ECM

Security Paving Company, Inc.

P. O. Box 1489 ◇ Sun Valley, California 91353-1489 ◇ Ph: (818) 767-8418 ◇ Fax: (818) 767-3169

* Fax Cover Sheet *

Date: 3/24/16

Company: RUDY'S LANDSCAPE & IRRIGATION
607 VINELAND
BAKERSFIELD, CA 93313

Phone: (661) 325-3596
Fax: (661) 322-7854

From: Julie and/or Claudia

Subject: Invitation to Bid
DBE Firms

Regarding: Caltrans Contract 05-4482U4
Bids Wednesday, April 20, 2016 @ 2:00pm

This cover page is 1 of 2 pages.
If any of these pages do not appear or cannot be read, please call (818) 362-9200

Your company is listed on the Caltrans DBE database for the type of work included, but not limited to the work on the above-referenced contract.

Please respond back to us either by fax or phone as to whether you will be bidding on this project and/or if you would like to be taken off our database or need to update your company information.

Thank you

TRANSMISSION VERIFICATION REPORT

TIME : 03/24/2016 11:05
NAME :
FAX :
TEL :
SER.# : U63274G5J982941

DATE,TIME	03/24 11:04
FAX NO./NAME	16613227854
DURATION	00:00:31
PAGE(S)	02
RESULT	OK
MODE	STANDARD ECM

Security Paving Company, Inc.

P. O. Box 1489 ◇ Sun Valley, California 91353-1489 ◇ Ph: (818) 767-8418 ◇ Fax: (818) 767-3169

* Fax Cover Sheet *

Date: 3/24/16

Company: RUPERT CONSTRUCTION SUPPLY, LLC
301 CASTLE CREEK CT
MARTINEZ, CA 94553

Phone: (925) 229-5577
Fax: (925) 370-0665
#D's

From: Julie and/or Claudia

Subject: Invitation to Bid
DBE Firms

Regarding: Caltrans Contract 05-4482U4
Bids Wednesday, April 20, 2016 @ 2:00pm

This cover page is 1 of 2 pages.
If any of these pages do not appear or cannot be read, please call (818) 362-9200

Your company is listed on the Caltrans DBE database for the type of work included, but not limited to the work on the above-referenced contract.

Please respond back to us either by fax or phone as to whether you will be bidding on this project and/or if you would like to be taken off our database or need to update your company information.

Thank you

Security Paving Company, Inc.

P. O. Box 1489 ◇ Sun Valley, California 91353-1489 ◇ Ph: (818) 767-8418 ◇ Fax: (818) 767-3169

* Fax Cover Sheet *

Date: 3/24/16

Company: RUSSELL CRESS CO, INC
127 HIGHLAND AVENUE
MONROE, NY 10950

Phone: (201) 488-7111
Fax: (201) 488-7411

From: Julie and/or Claudia

Subject: Invitation to Bid
DBE Firms

Regarding: Caltrans Contract 05-4482U4
Bids Wednesday, April 20, 2016 @ 2:00pm

This cover page is 1 of 2 pages.
If any of these pages do not appear or cannot be read, please call (818) 362-9200

Your company is listed on the Caltrans DBE database for the type of work included, but not limited to the work on the above-referenced contract.

Please respond back to us either by fax or phone as to whether you will be bidding on this project and/or if you would like to be taken off our database or need to update your company information.

Thank you

TRANSMISSION VERIFICATION REPORT

TIME : 03/24/2016 11:11
NAME :
FAX :
TEL :
SER.# : U63274G5J982943

DATE,TIME	03/24 11:11
FAX NO./NAME	12014887411
DURATION	00:00:30
PAGE(S)	02
RESULT	OK
MODE	STANDARD ECM

Security Paving Company, Inc.

P. O. Box 1489 ◇ Sun Valley, California 91353-1489 ◇ Ph: (818) 767-8418 ◇ Fax: (818) 767-3169

* Fax Cover Sheet *

Date: 3/24/16

Company: S CHAVEZ CONSTRUCTION
711 EVANS RD
SAN LUIS OBISPO, CA 93401

Phone: (805) 543-9340
Fax: (805) 543-9341

From: Julie and/or Claudia

Subject: Invitation to Bid
DBE Firms

Regarding: Caltrans Contract 05-4482U4
Bids Wednesday, April 20, 2016 @ 2:00pm

This cover page is 1 of 2 pages.
If any of these pages do not appear or cannot be read, please call (818) 362-9200

Your company is listed on the Caltrans DBE database for the type of work included, but not limited to the work on the above-referenced contract.

Please respond back to us either by fax or phone as to whether you will be bidding on this project and/or if you would like to be taken off our database or need to update your company information.

Thank you

TRANSMISSION VERIFICATION REPORT

TIME : 03/24/2016 11:11
NAME :
FAX :
TEL :
SER.# : U63274G5J982948

DATE,TIME	03/24 11:11
FAX NO./NAME	18055439341
DURATION	00:00:34
PAGE(S)	02
RESULT	OK
MODE	STANDARD ECM

Security Paving Company, Inc.

P. O. Box 1489 ◇ Sun Valley, California 91353-1489 ◇ Ph: (818) 767-8418 ◇ Fax: (818) 767-3169

* Fax Cover Sheet *

Date: 3/24/16

Company: S & L FENCE, CO
1096 FULTON AVE
SUNNYVALE, CA 94086

Phone: (408) 745-7021
Fax: (408) 745-7146

From: Julie and/or Claudia

Subject: Invitation to Bid
DBE Firms

Regarding: Caltrans Contract 05-4482U4
Bids Wednesday, April 20, 2016 @ 2:00pm

This cover page is 1 of 2 pages.
If any of these pages do not appear or cannot be read, please call (818) 362-9200

Your company is listed on the Caltrans DBE database for the type of work included, but not limited to the work on the above-referenced contract.

Please respond back to us either by fax or phone as to whether you will be bidding on this project and/or if you would like to be taken off our database or need to update your company information.

Thank you

TRANSMISSION VERIFICATION REPORT

TIME : 04/18/2016 09:46AM
NAME :
FAX :
TEL :
SER.# : U63087F3N459786

DATE,TIME	04/18 09:46AM
FAX NO./NAME	14087457146
DURATION	00:00:00
PAGE(S)	00
RESULT	BUSY
MODE	STANDARD

BUSY: BUSY/NO RESPONSE

Security Paving Company, Inc.

P. O. Box 1489 ◇ Sun Valley, California 91353-1489 ◇ Ph: (818) 767-8418 ◇ Fax: (818) 767-3169

* Fax Cover Sheet *

Date: 3/24/16

Company: S & L FENCE, CO
1096 FULTON AVE
SUNNYVALE, CA 94086

Phone: (408) 745-7021
Fax: (408) 745-7146

From: Julie and/or Claudia

Subject: Invitation to Bid
DBE Firms

Regarding: Caltrans Contract 05-4482U4
Bids Wednesday, April 20, 2016 @ 2:00pm

This cover page is 1 of 2 pages.
If any of these pages do not appear or cannot be read, please call (818) 362-9200

Your company is listed on the Caltrans DBE database for the

Security Paving Company, Inc.

P. O. Box 1489 ◇ Sun Valley, California 91353-1489 ◇ Ph: (818) 767-8418 ◇ Fax: (818) 767-3169

* Fax Cover Sheet *

Date: 3/24/16

Company: SAFETY VIBE, INC.
2350 CORPORATE PLACE #A105
MONTEREY PARL, CA 91754

Phone: (626) 281-8444
Fax: (626) 281-8544
#0s

From: Julie and/or Claudia

Subject: Invitation to Bid
DBE Firms

Regarding: Caltrans Contract 05-4482U4
Bids Wednesday, April 20, 2016 @ 2:00pm

This cover page is 1 of 2 pages.
If any of these pages do not appear or cannot be read, please call (818) 362-9200

Your company is listed on the Caltrans DBE database for the type of work included, but not limited to the work on the above-referenced contract.

Please respond back to us either by fax or phone as to whether you will be bidding on this project and/or if you would like to be taken off our database or need to update your company information.

Thank you

Security Paving Company, Inc.

P. O. Box 1489 ◇ Sun Valley, California 91353-1489 ◇ Ph: (818) 767-8418 ◇ Fax: (818) 767-3169

* Fax Cover Sheet *

Date: 3/24/16

Company: SAMROD CORPORATION
151 EAST AVE., H-8
LANCASTER, CA 93535

Phone: (661) 945-3602
Fax: (661) 949-8536

From: Julie and/or Claudia

Subject: Invitation to Bid
DBE Firms

Regarding: Caltrans Contract 05-4482U4
Bids Wednesday, April 20, 2016 @ 2:00pm

This cover page is 1 of 2 pages.
If any of these pages do not appear or cannot be read, please call (818) 362-9200

Your company is listed on the Caltrans DBE database for the type of work included, but not limited to the work on the above-referenced contract.

Please respond back to us either by fax or phone as to whether you will be bidding on this project and/or if you would like to be taken off our database or need to update your company information.

Thank you

TRANSMISSION VERIFICATION REPORT

TIME : 03/24/2016 11:54
NAME :
FAX :
TEL :
SER.# : U63274G5J982948

DATE,TIME	03/24 11:53
FAX NO./NAME	16619498536
DURATION	00:00:28
PAGE(S)	02
RESULT	OK
MODE	STANDARD ECM

Security Paving Company, Inc.

P. O. Box 1489 ◇ Sun Valley, California 91353-1489 ◇ Ph: (818) 767-8418 ◇ Fax: (818) 767-3169

* Fax Cover Sheet *

Date: 3/24/16 4/18/16

Company: SAN JOAQUIN VALLEY CONSTRUCTION GROUP, LLC
P.O. BOX 2506
BAKERSFIELD, CA 93303

Phone: (661) 747-7465
Fax: (661) 323-9287

From: Julie and/or Claudia

Subject: Invitation to Bid
DBE Firms

Regarding: Caltrans Contract 05-4482U4
Bids Wednesday, April 20, 2016 @ 2:00pm

This cover page is 1 of 2 pages.
If any of these pages do not appear or cannot be read, please call (818) 362-9200

Your company is listed on the Caltrans DBE database for the type of work included, but not limited to the work on the above-referenced contract.

Please respond back to us either by fax or phone as to whether you will be bidding on this project and/or if you would like to be taken off our database or need to update your company information.

Thank you

TRANSMISSION VERIFICATION REPORT

TIME : 03/24/2016 11:58
NAME :
FAX :
TEL :
SER.# : U63274G5J982948

DATE,TIME	03/24 11:56
FAX NO./NAME	16613239287
DURATION	00:01:46
PAGE(S)	02
RESULT	OK
MODE	STANDARD ECM

TRANSMISSION VERIFICATION REPORT

TIME : 04/18/2016 08:31AM
NAME :
FAX :
TEL :
SER.# : U63087F3N459786

DATE,TIME	04/18 08:29AM
FAX NO./NAME	16613239287
DURATION	00:02:28
PAGE(S)	02
RESULT	OK
MODE	STANDARD ECM

Security Paving Company, Inc.

P. O. Box 1489 ◇ Sun Valley, California 91353-1489 ◇ Ph: (818) 767-8418 ◇ Fax: (818) 767-3169

* Fax Cover Sheet *

Date: 3/24/16 4/18/16

Company: SAN JOAQUIN VALLEY CONSTRUCTION GROUP, LLC
P.O. BOX 2506
BAKERSFIELD, CA 93303

Phone: (661) 747-7465
Fax: (661) 323-9287

From: Julie and/or Claudia

Subject: Invitation to Bid
DBE Firms

Regarding: Caltrans Contract 05-4482U4
Bids Wednesday, April 20, 2016 @ 2:00pm

This cover page is 1 of 2 pages.
If any of these pages do not appear or cannot be read, please call (818) 362-9200

Your company is listed on the Caltrans DBE database for the

Security Paving Company, Inc.

P. O. Box 1489 ◇ Sun Valley, California 91353-1489 ◇ Ph: (818) 767-8418 ◇ Fax: (818) 767-3169

* Fax Cover Sheet *

Date: 3/24/16

Company: SANTA CLARITA VALLEY ELECTRIC
24573 EBELDEN AVE
SANTA CLARITA, CA 91321

Phone: (661) 775-3946
Fax: (661) 775-1535

From: Julie and/or Claudia

Subject: Invitation to Bid
DBE Firms

Regarding: Caltrans Contract 05-4482U4
Bids Wednesday, April 20, 2016 @ 2:00pm

This cover page is 1 of 2 pages.
If any of these pages do not appear or cannot be read, please call (818) 362-9200

Your company is listed on the Caltrans DBE database for the type of work included, but not limited to the work on the above-referenced contract.

Please respond back to us either by fax or phone as to whether you will be bidding on this project and/or if you would like to be taken off our database or need to update your company information.

Thank you

TRANSMISSION VERIFICATION REPORT

TIME : 03/24/2016 11:54
NAME :
FAX :
TEL :
SER.# : U63274G5J982943

DATE,TIME	03/24 11:53
FAX NO./NAME	16617751535
DURATION	00:00:45
PAGE(S)	02
RESULT	OK
MODE	STANDARD ECM

Security Paving Company, Inc.

P. O. Box 1489 ◇ Sun Valley, California 91353-1489 ◇ Ph: (818) 767-8418 ◇ Fax: (818) 767-3169

* Fax Cover Sheet *

Date: 3/24/16

Company: SEAPORT LIGHTING
112 BEL CANTO COURT
PALM DESERT, CA 92211

Phone: (760) 772-5801
Fax: (866) 268-2547

From: Julie and/or Claudia

Subject: Invitation to Bid
DBE Firms

Regarding: Caltrans Contract 05-4482U4
Bids Wednesday, April 20, 2016 @ 2:00pm

This cover page is 1 of 2 pages.
If any of these pages do not appear or cannot be read, please call (818) 362-9200

Your company is listed on the Caltrans DBE database for the type of work included, but not limited to the work on the above-referenced contract.

Please respond back to us either by fax or phone as to whether you will be bidding on this project and/or if you would like to be taken off our database or need to update your company information.

Thank you

TRANSMISSION VERIFICATION REPORT

TIME : 03/24/2016 11:55
NAME :
FAX :
TEL :
SER.# : U63274G5J982943

DATE,TIME	03/24 11:55
FAX NO./NAME	18662682547
DURATION	00:00:54
PAGE(S)	02
RESULT	OK
MODE	STANDARD

Security Paving Company, Inc.

P. O. Box 1489 ◇ Sun Valley, California 91353-1489 ◇ Ph: (818) 767-8418 ◇ Fax: (818) 767-3169

* Fax Cover Sheet *

Date: 3/24/16

Company: SELECT MASONRY CONTRACTOR
7864 RHEIN COURT
RANCHO CUCAMONGA, CA 91739

Phone: (909) 376-9891
Fax: (909) 463-4399

From: Julie and/or Claudia

Subject: Invitation to Bid
DBE Firms

Regarding: Caltrans Contract 05-4482U4
Bids Wednesday, April 20, 2016 @ 2:00pm

This cover page is 1 of 2 pages.
If any of these pages do not appear or cannot be read, please call (818) 362-9200

Your company is listed on the Caltrans DBE database for the type of work included, but not limited to the work on the above-referenced contract.

Please respond back to us either by fax or phone as to whether you will be bidding on this project and/or if you would like to be taken off our database or need to update your company information.

Thank you

TRANSMISSION VERIFICATION REPORT

TIME : 03/24/2016 11:58
NAME :
FAX :
TEL :
SER.# : U63274G5J982941

DATE,TIME	03/24 11:57
FAX NO./NAME	19094634399
DURATION	00:00:36
PAGE(S)	02
RESULT	OK
MODE	STANDARD ECM

Security Paving Company, Inc.

P. O. Box 1489 ◇ Sun Valley, California 91353-1489 ◇ Ph: (818) 767-8418 ◇ Fax: (818) 767-3169

* Fax Cover Sheet *

Date: 3/24/16

Company: SJD CONSTRUCTION INC
P.O. BOX 12320
OAKDALE, CA 95361

Phone: (209) 847-8989
Fax: (209) 847-0169

From: Julie and/or Claudia

Subject: Invitation to Bid
DBE Firms

Regarding: Caltrans Contract 05-4482U4
Bids Wednesday, April 20, 2016 @ 2:00pm

This cover page is 1 of 2 pages.
If any of these pages do not appear or cannot be read, please call (818) 362-9200

Your company is listed on the Caltrans DBE database for the type of work included, but not limited to the work on the above-referenced contract.

Please respond back to us either by fax or phone as to whether you will be bidding on this project and/or if you would like to be taken off our database or need to update your company information.

Thank you

TRANSMISSION VERIFICATION REPORT

TIME : 03/24/2016 11:52
NAME :
FAX :
TEL :
SER.# : U63274G5J982948

DATE,TIME	03/24 11:51
FAX NO./NAME	12098470169
DURATION	00:00:43
PAGE(S)	02
RESULT	OK
MODE	STANDARD ECM

Security Paving Company, Inc.

P. O. Box 1489 ◇ Sun Valley, California 91353-1489 ◇ Ph: (818) 767-8418 ◇ Fax: (818) 767-3169

* Fax Cover Sheet *

Date: 3/24/16

Company: SO. CAL TRAFFIC INC
1358 LA MIRADA DRIVE
SAN MARCOS, CA 92078

Phone: (619) 851-4465
Fax: (858) 793-4495

From: Julie and/or Claudia

Subject: Invitation to Bid
DBE Firms

Regarding: Caltrans Contract 05-4482U4
Bids Wednesday, April 20, 2016 @ 2:00pm

This cover page is 1 of 2 pages.
If any of these pages do not appear or cannot be read, please call (818) 362-9200

Your company is listed on the Caltrans DBE database for the type of work included, but not limited to the work on the above-referenced contract.

Please respond back to us either by fax or phone as to whether you will be bidding on this project and/or if you would like to be taken off our database or need to update your company information.

Thank you

TRANSMISSION VERIFICATION REPORT

TIME : 03/24/2016 11:58
NAME :
FAX :
TEL :
SER.# : U63274G5J982943

DATE,TIME	03/24 11:57
FAX NO./NAME	18587934495
DURATION	00:00:50
PAGE(S)	02
RESULT	OK
MODE	STANDARD

Security Paving Company, Inc.

P. O. Box 1489 ◇ Sun Valley, California 91353-1489 ◇ Ph: (818) 767-8418 ◇ Fax: (818) 767-3169

* Fax Cover Sheet *

Date: 3/24/16

Company: SOLID CONSTRUCTION CO.
612 SOUTH LONG BEACH BLVD STE 101
LOS ANGELES, CA 90221

Phone: (310) 632-2202
Fax: (310) 639-9874

From: Julie and/or Claudia

Subject: Invitation to Bid
DBE Firms

Regarding: Caltrans Contract 05-4482U4
Bids Wednesday, April 20, 2016 @ 2:00pm

This cover page is 1 of 2 pages.
If any of these pages do not appear or cannot be read, please call (818) 362-9200

Your company is listed on the Caltrans DBE database for the type of work included, but not limited to the work on the above-referenced contract.

Please respond back to us either by fax or phone as to whether you will be bidding on this project and/or if you would like to be taken off our database or need to update your company information.

Thank you

TRANSMISSION VERIFICATION REPORT

TIME : 04/18/2016 09:47AM
NAME :
FAX :
TEL :
SER.# : U63087F3N459786

DATE,TIME	04/18 09:47AM
FAX NO./NAME	13106399874
DURATION	00:00:00
PAGE(S)	00
RESULT	BUSY
MODE	STANDARD

BUSY: BUSY/NO RESPONSE

Security Paving Company, Inc.

P. O. Box 1489 ◇ Sun Valley, California 91353-1489 ◇ Ph: (818) 767-8418 ◇ Fax: (818) 767-3169

* Fax Cover Sheet *

Date: 3/24/16

Company: SOLID CONSTRUCTION CO.
612 SOUTH LONG BEACH BLVD STE 101
LOS ANGELES, CA 90221

Phone: (310) 632-2202
Fax: (310) 639-9874

From: Julie and/or Claudia

Subject: Invitation to Bid
DBE Firms

Regarding: Caltrans Contract 05-4482U4
Bids Wednesday, April 20, 2016 @ 2:00pm

This cover page is 1 of 2 pages.
If any of these pages do not appear or cannot be read, please call (818) 362-9200

Your company is listed on the Caltrans DBE database for the

Security Paving Company, Inc.

P. O. Box 1489 ◇ Sun Valley, California 91353-1489 ◇ Ph: (818) 767-8418 ◇ Fax: (818) 767-3169

* Fax Cover Sheet *

Date: 3/24/16

Company: SOUTH CENTRAL IRON, INC.
P.O. BOX 72605
WATTS, CA 90002

Phone: (213) 270-3029
Fax: (562) 590-8848

From: Julie and/or Claudia

Subject: Invitation to Bid
DBE Firms

Regarding: Caltrans Contract 05-4482U4
Bids Wednesday, April 20, 2016 @ 2:00pm

This cover page is 1 of 2 pages.
If any of these pages do not appear or cannot be read, please call (818) 362-9200

Your company is listed on the Caltrans DBE database for the type of work included, but not limited to the work on the above-referenced contract.

Please respond back to us either by fax or phone as to whether you will be bidding on this project and/or if you would like to be taken off our database or need to update your company information.

Thank you

TRANSMISSION VERIFICATION REPORT

TIME : 04/18/2016 09:45AM
NAME :
FAX :
TEL :
SER.# : U63087F3N459786

DATE,TIME	04/18 09:40AM
FAX NO./NAME	15625908848
DURATION	00:04:18
PAGE(S)	00
RESULT	NG
MODE	STANDARD ECM

NG: POOR LINE CONDITION / OUT OF MEMORY

Security Paving Company, Inc.

P. O. Box 1489 ◇ Sun Valley, California 91353-1489 ◇ Ph: (818) 767-8418 ◇ Fax: (818) 767-3169

* Fax Cover Sheet *

Date: 3/24/16

Company: SOUTH CENTRAL IRON, INC.
P.O. BOX 72605
WATTS, CA 90002

Phone: (213) 270-3029
Fax: (562) 590-8848

From: Julie and/or Claudia

Subject: Invitation to Bid
DBE Firms

Regarding: Caltrans Contract 05-4482U4
Bids Wednesday, April 20, 2016 @ 2:00pm

This cover page is 1 of 2 pages.
If any of these pages do not appear or cannot be read, please call (818) 362-9200

Your [illegible] is listed on the Caltrans DBE database for the

Security Paving Company, Inc.

P. O. Box 1489 ◇ Sun Valley, California 91353-1489 ◇ Ph: (818) 767-8418 ◇ Fax: (818) 767-3169

* Fax Cover Sheet *

Date: 3/24/16

Company: STARBURST ENGINEERING
2182 E. PENLAN AVENUE, SUITE A
EXETER, CA 93221

Phone: (559) 802-8576
Fax: (559) 592-7845

From: Julie and/or Claudia

Subject: Invitation to Bid
DBE Firms

Regarding: Caltrans Contract 05-4482U4
Bids Wednesday, April 20, 2016 @ 2:00pm

This cover page is 1 of 2 pages.
If any of these pages do not appear or cannot be read, please call (818) 362-9200

Your company is listed on the Caltrans DBE database for the type of work included, but not limited to the work on the above-referenced contract.

Please respond back to us either by fax or phone as to whether you will be bidding on this project and/or if you would like to be taken off our database or need to update your company information.

Thank you

TRANSMISSION VERIFICATION REPORT

TIME : 03/24/2016 12:00
NAME :
FAX :
TEL :
SER.# : U63274G5J982948

DATE,TIME	03/24 11:59
FAX NO./NAME	15595922845
DURATION	00:00:34
PAGE(S)	02
RESULT	OK
MODE	STANDARD ECM

Security Paving Company, Inc.

P. O. Box 1489 ◇ Sun Valley, California 91353-1489 ◇ Ph: (818) 767-8418 ◇ Fax: (818) 767-3169

* Fax Cover Sheet *

Date: 3/24/16

Company: STATEWIDE STRIPES, INC
7320 MISSION GORGE ROAD
SAN DIEGO, CA 92120

Phone: (858) 560-6887
Fax: (858) 560-0158

From: Julie and/or Claudia

Subject: Invitation to Bid
DBE Firms

Regarding: Caltrans Contract 05-4482U4
Bids Wednesday, April 20, 2016 @ 2:00pm

This cover page is 1 of 2 pages.
If any of these pages do not appear or cannot be read, please call (818) 362-9200

Your company is listed on the Caltrans DBE database for the type of work included, but not limited to the work on the above-referenced contract.

Please respond back to us either by fax or phone as to whether you will be bidding on this project and/or if you would like to be taken off our database or need to update your company information.

Thank you

9 12

TRANSMISSION VERIFICATION REPORT

TIME : 03/24/2016 12:00
NAME :
FAX :
TEL :
SER.# : U63274G5J982943

DATE,TIME	03/24 12:00
FAX NO./NAME	18585600158
DURATION	00:00:38
PAGE(S)	02
RESULT	OK
MODE	STANDARD ECM

Security Paving Company, Inc.

P. O. Box 1489 ◇ Sun Valley, California 91353-1489 ◇ Ph: (818) 767-8418 ◇ Fax: (818) 767-3169

* Fax Cover Sheet *

Date: 3/24/16

Company: STEVE DOVALI CONSTRUCTION, INC
8461 E. OLIVE
FRESNO, CA 93727

Phone: (559) 255-7603
Fax: (559) 456-2843

From: Julie and/or Claudia

Subject: Invitation to Bid
DBE Firms

Regarding: Caltrans Contract 05-4482U4
Bids Wednesday, April 20, 2016 @ 2:00pm

This cover page is 1 of 2 pages.
If any of these pages do not appear or cannot be read, please call (818) 362-9200

Your company is listed on the Caltrans DBE database for the type of work included, but not limited to the work on the above-referenced contract.

Please respond back to us either by fax or phone as to whether you will be bidding on this project and/or if you would like to be taken off our database or need to update your company information.

Thank you

TRANSMISSION VERIFICATION REPORT

TIME : 03/24/2016 12:01
NAME :
FAX :
TEL :
SER.# : U63274G5J982941

DATE,TIME	03/24 12:00
FAX NO./NAME	15594562843
DURATION	00:00:45
PAGE(S)	02
RESULT	OK
MODE	STANDARD ECM

Security Paving Company, Inc.

P. O. Box 1489 ◇ Sun Valley, California 91353-1489 ◇ Ph: (818) 767-8418 ◇ Fax: (818) 767-3169

* Fax Cover Sheet *

Date: 3/24/16

Company: STOLOSKI & GONZALEZ, INC
727 MAIN STREET
HALF MOON BAY, CA 94019

Phone: (650) 726-7119
Fax: (650) 726-9055

To:

~~From:~~ Julie and/or Claudia

Subject: Invitation to Bid
DBE Firms

Regarding: Caltrans Contract 05-4482U4
Bids Wednesday, April 20, 2016 @ 2:00pm

NOT BIDDING
Thank you!

This cover page is 1 of 2 pages.
If any of these pages do not appear or cannot be read, please call (818) 362-9200

Your company is listed on the Caltrans DBE database for the type of work included, but not limited to the work on the above-referenced contract.

Please respond back to us either by fax or phone as to whether you will be bidding on this project and/or if you would like to be taken off our database or need to update your company information.

Thank you

Security Paving Company, Inc.

P. O. Box 1489 ◇ Sun Valley, California 91353-1489 ◇ Ph: (818) 767-8418 ◇ Fax: (818) 767-3169

* Fax Cover Sheet *

Date: 3/24/16

Company: STOLOSKI & GONZALEZ, INC
727 MAIN STREET
HALF MOON BAY, CA 94019

Phone: (650) 726-7119
Fax: (650) 726-9055

From: Julie and/or Claudia

Subject: Invitation to Bid
DBE Firms

Regarding: Caltrans Contract 05-4482U4
Bids Wednesday, April 20, 2016 @ 2:00pm

This cover page is 1 of 2 pages.
If any of these pages do not appear or cannot be read, please call (818) 362-9200

Your company is listed on the Caltrans DBE database for the type of work included, but not limited to the work on the above-referenced contract.

Please respond back to us either by fax or phone as to whether you will be bidding on this project and/or if you would like to be taken off our database or need to update your company information.

Thank you

TRANSMISSION VERIFICATION REPORT

TIME : 03/24/2016 12:02
NAME :
FAX :
TEL :
SER.# : U63274G5J982948

DATE,TIME	03/24 12:01
FAX NO./NAME	16507269055
DURATION	00:00:47
PAGE(S)	02
RESULT	OK
MODE	STANDARD ECM

Security Paving Company, Inc.

P. O. Box 1489 ◇ Sun Valley, California 91353-1489 ◇ Ph: (818) 767-8418 ◇ Fax: (818) 767-3169

* Fax Cover Sheet *

Date: 3/24/16

Company: STONE CONCEPTS, INC
P.O. BOX 188
SANTA YNEZ, CA 93460

Phone: (805) 331-4124
Fax: (805) 688-4131

From: Julie and/or Claudia

Subject: Invitation to Bid
DBE Firms

Regarding: Caltrans Contract 05-4482U4
Bids Wednesday, April 20, 2016 @ 2:00pm

This cover page is 1 of 2 pages.
If any of these pages do not appear or cannot be read, please call (818) 362-9200

Your company is listed on the Caltrans DBE database for the type of work included, but not limited to the work on the above-referenced contract.

Please respond back to us either by fax or phone as to whether you will be bidding on this project and/or if you would like to be taken off our database or need to update your company information.

Thank you

TRANSMISSION VERIFICATION REPORT

TIME : 04/18/2016 09:23AM
NAME :
FAX :
TEL :
SER.# : U63087F3N459786

DATE,TIME	04/18 09:22AM
FAX NO./NAME	18056884131
DURATION	00:00:33
PAGE(S)	02
RESULT	OK
MODE	STANDARD ECM

Security Paving Company, Inc.

P. O. Box 1489 ◇ Sun Valley, California 91353-1489 ◇ Ph: (818) 767-8418 ◇ Fax: (818) 767-3169

* Fax Cover Sheet *

Date: 3/24/16

Company: STONE CONCEPTS, INC
P.O. BOX 188
SANTA YNEZ, CA 93460

Phone: (805) 331-4124
Fax: (805) 688-4131

From: Julie and/or Claudia

Subject: Invitation to Bid
DBE Firms

Regarding: Caltrans Contract 05-4482U4
Bids Wednesday, April 20, 2016 @ 2:00pm

This cover page is 1 of 2 pages.
If any of these pages do not appear or cannot be read, please call (818) 362-9200

Your company is listed on the Caltrans DBE database for the

Security Paving Company, Inc.

P. O. Box 1489 ◇ Sun Valley, California 91353-1489 ◇ Ph: (818) 767-8418 ◇ Fax: (818) 767-3169

* Fax Cover Sheet *

Date: 3/24/16

Company: STRAIGHT STRIPE PAINTING INC
260 N. 3050 E
ST. GEORGE, UT. 84770

Phone: (435) 656-0930
Fax: (435) 634-0580

From: Julie and/or Claudia

Subject: Invitation to Bid
DBE Firms

Regarding: Caltrans Contract 05-4482U4
Bids Wednesday, April 20, 2016 @ 2:00pm

This cover page is 1 of 2 pages.
If any of these pages do not appear or cannot be read, please call (818) 362-9200

Your company is listed on the Caltrans DBE database for the type of work included, but not limited to the work on the above-referenced contract.

Please respond back to us either by fax or phone as to whether you will be bidding on this project and/or if you would like to be taken off our database or need to update your company information.

Thank you

TRANSMISSION VERIFICATION REPORT

TIME : 03/24/2016 12:03
NAME :
FAX :
TEL :
SER.# : U63274G5J982943

DATE,TIME	03/24 12:02
FAX NO./NAME	14356340580
DURATION	00:00:28
PAGE(S)	02
RESULT	OK
MODE	STANDARD ECM

Security Paving Company, Inc.

P. O. Box 1489 ◇ Sun Valley, California 91353-1489 ◇ Ph: (818) 767-8418 ◇ Fax: (818) 767-3169

* Fax Cover Sheet *

Date: 3/24/16

Company: SUAREZ & MUNOZ CONSTRUCTION, INC.
20975 CABOT BLVD.
HAYMARD, CA 94545

Phone: (510) 782-6065
Fax: (510) 782-6078

From: Julie and/or Claudia

Subject: Invitation to Bid
DBE Firms

Regarding: Caltrans Contract 05-4482U4
Bids Wednesday, April 20, 2016 @ 2:00pm

This cover page is 1 of 2 pages.
If any of these pages do not appear or cannot be read, please call (818) 362-9200

Your company is listed on the Caltrans DBE database for the type of work included, but not limited to the work on the above-referenced contract.

Please respond back to us either by fax or phone as to whether you will be bidding on this project and/or if you would like to be taken off our database or need to update your company information.

Thank you

TRANSMISSION VERIFICATION REPORT

TIME : 03/24/2016 12:04
NAME :
FAX :
TEL :
SER.# : U63274G5J982948

DATE,TIME	03/24 12:04
FAX NO./NAME	15107826078
DURATION	00:00:35
PAGE(S)	02
RESULT	OK
MODE	STANDARD ECM

Security Paving Company, Inc.

P. O. Box 1489 ◇ Sun Valley, California 91353-1489 ◇ Ph: (818) 767-8418 ◇ Fax: (818) 767-3169

* Fax Cover Sheet *

Date: 3/24/16

Company: SUDDEN SAM'S TRUCKING
272 EUCLID AVENUE #105
OAKLAND, CA 94610

Phone: (510) 385-8594
Fax: (570) 272-9575
#Ds

From: Julie and/or Claudia

Subject: Invitation to Bid
DBE Firms

Regarding: Caltrans Contract 05-4482U4
Bids Wednesday, April 20, 2016 @ 2:00pm

This cover page is 1 of 2 pages.
If any of these pages do not appear or cannot be read, please call (818) 362-9200

Your company is listed on the Caltrans DBE database for the type of work included, but not limited to the work on the above-referenced contract.

Please respond back to us either by fax or phone as to whether you will be bidding on this project and/or if you would like to be taken off our database or need to update your company information.

Thank you

Security Paving Company, Inc.

P. O. Box 1489 ◇ Sun Valley, California 91353-1489 ◇ Ph: (818) 767-8418 ◇ Fax: (818) 767-3169

* Fax Cover Sheet *

Date: 3/24/16

Company: SUNSET SURVIVAL & FIRST AID, INC.
16835 ALGONQUIN #142
HUNTINGTON BEACH, CA 92649

Phone: (866) 637-3446
Fax: (714) 625-0582

From: Julie and/or Claudia

Subject: Invitation to Bid
DBE Firms

Regarding: Caltrans Contract 05-4482U4
Bids Wednesday, April 20, 2016 @ 2:00pm

This cover page is 1 of 2 pages.
If any of these pages do not appear or cannot be read, please call (818) 362-9200

Your company is listed on the Caltrans DBE database for the type of work included, but not limited to the work on the above-referenced contract.

Please respond back to us either by fax or phone as to whether you will be bidding on this project and/or if you would like to be taken off our database or need to update your company information.

Thank you

TRANSMISSION VERIFICATION REPORT

TIME : 03/24/2016 12:06
NAME :
FAX :
TEL :
SER.# : U63274G5J982941

DATE,TIME	03/24 12:05
FAX NO./NAME	17146258582
DURATION	00:01:27
PAGE(S)	02
RESULT	OK
MODE	STANDARD

Security Paving Company, Inc.

P. O. Box 1489 ◇ Sun Valley, California 91353-1489 ◇ Ph: (818) 767-8418 ◇ Fax: (818) 767-3169

* Fax Cover Sheet *

Date: 3/24/16

Company: SUPER SEAL & STRIPE
P.O. BOX 755
FILLMORE, CA 93016

Phone: (805) 524-7345
Fax: (805) 524-7428

From: Julie and/or Claudia

Subject: Invitation to Bid
DBE Firms

Regarding: Caltrans Contract 05-4482U4
Bids Wednesday, April 20, 2016 @ 2:00pm

This cover page is 1 of 2 pages.
If any of these pages do not appear or cannot be read, please call (818) 362-9200

Your company is listed on the Caltrans DBE database for the type of work included, but not limited to the work on the above-referenced contract.

Please respond back to us either by fax or phone as to whether you will be bidding on this project and/or if you would like to be taken off our database or need to update your company information.

Thank you

TRANSMISSION VERIFICATION REPORT

TIME : 03/24/2016 11:54
NAME :
FAX :
TEL :
SER.# : U63274G5J982941

DATE,TIME	03/24 11:54
FAX NO./NAME	18055247428
DURATION	00:00:25
PAGE(S)	02
RESULT	OK
MODE	STANDARD ECM

Security Paving Company, Inc.

P. O. Box 1489 ◇ Sun Valley, California 91353-1489 ◇ Ph: (818) 767-8418 ◇ Fax: (818) 767-3169

* Fax Cover Sheet *

Date: 3/24/16

Company: SUULUTAAQ INC- ALASKA NATIVE CORP
4300 B STREET, SUTE #205
ANCHORAGE, AK 99503

Phone: (707) 427-3209
Fax: (707) 419-4851

From: Julie and/or Claudia

Subject: Invitation to Bid
DBE Firms

Regarding: Caltrans Contract 05-4482U4
Bids Wednesday, April 20, 2016 @ 2:00pm

This cover page is 1 of 2 pages.
If any of these pages do not appear or cannot be read, please call (818) 362-9200

Your company is listed on the Caltrans DBE database for the type of work included, but not limited to the work on the above-referenced contract.

Please respond back to us either by fax or phone as to whether you will be bidding on this project and/or if you would like to be taken off our database or need to update your company information.

Thank you

TRANSMISSION VERIFICATION REPORT

TIME : 03/24/2016 12:04
NAME :
FAX :
TEL :
SER.# : U63274G5J982943

DATE,TIME	03/24 12:04
FAX NO./NAME	17074194851
DURATION	00:00:33
PAGE(S)	02
RESULT	OK
MODE	STANDARD ECM

Security Paving Company, Inc.

P. O. Box 1489 ◇ Sun Valley, California 91353-1489 ◇ Ph: (818) 767-8418 ◇ Fax: (818) 767-3169

* Fax Cover Sheet *

Date: 3/24/16

Company: T.D.W CONSTRUCTION, INC.
P.O. BOX 111
LIVERMORE, CA 94551

Phone: (925) 455-5259
Fax: (925) 455-0325

From: Julie and/or Claudia

Subject: Invitation to Bid
DBE Firms

Regarding: Caltrans Contract 05-4482U4
Bids Wednesday, April 20, 2016 @ 2:00pm

This cover page is 1 of 2 pages.
If any of these pages do not appear or cannot be read, please call (818) 362-9200

Your company is listed on the Caltrans DBE database for the type of work included, but not limited to the work on the above-referenced contract.

Please respond back to us either by fax or phone as to whether you will be bidding on this project and/or if you would like to be taken off our database or need to update your company information.

Thank you

TRANSMISSION VERIFICATION REPORT

TIME : 03/24/2016 12:06
NAME :
FAX :
TEL :
SER.# : U63274G5J982943

DATE,TIME	03/24 12:06
FAX NO./NAME	19254550325
DURATION	00:00:32
PAGE(S)	02
RESULT	OK
MODE	STANDARD ECM

Security Paving Company, Inc.

P. O. Box 1489 ◇ Sun Valley, California 91353-1489 ◇ Ph: (818) 767-8418 ◇ Fax: (818) 767-3169

* Fax Cover Sheet *

Date: 3/24/16

Company: TIPCO ENGINEERING, INC.
15711 RYON AVE.
BELLFLOWER, CA 90706

Phone: (323) 833-6981
Fax: (866) 623-8349

From: Julie and/or Claudia

Subject: Invitation to Bid
DBE Firms

Regarding: Caltrans Contract 05-4482U4
Bids Wednesday, April 20, 2016 @ 2:00pm

This cover page is 1 of 2 pages.
If any of these pages do not appear or cannot be read, please call (818) 362-9200

Your company is listed on the Caltrans DBE database for the type of work included, but not limited to the work on the above-referenced contract.

Please respond back to us either by fax or phone as to whether you will be bidding on this project and/or if you would like to be taken off our database or need to update your company information.

Thank you

TRANSMISSION VERIFICATION REPORT

TIME : 03/24/2016 12:07
NAME :
FAX :
TEL :
SER.# : U63274G5J982948

DATE,TIME	03/24 12:06
FAX NO./NAME	18666238349
DURATION	00:00:59
PAGE(S)	02
RESULT	OK
MODE	STANDARD

Security Paving Company, Inc.

P. O. Box 1489 ◇ Sun Valley, California 91353-1489 ◇ Ph: (818) 767-8418 ◇ Fax: (818) 767-3169

* Fax Cover Sheet *

Date: APR 05 2016

Company: TOTAL BARRICADE SERVICE, INC.
P.O. BOX 7114
OXNARD , CA 93031

Phone:
Fax: (805) 485-7411

NOT BIDDING

From: Julie and/or Claudia

Subject: Invitation to Bid
DBE Firms

Regarding: Caltrans Contract 07-2159U4
Bids Wednesday, April 27, 2016 @ 2:00pm

This cover page is 1 of 2 pages.
If any of these pages do not appear or cannot be read, please call (818) 362-9200

Your company is listed on the Caltrans DBE database for the type of work included, but not limited to the work on the above-referenced contract.

Please respond back to us either by fax or phone as to whether you will be bidding on this project and/or if you would like to be taken off our database or need to update your company information.

Thank you

Security Paving Company, Inc.

P. O. Box 1489 ◇ Sun Valley, California 91353-1489 ◇ Ph: (818) 767-8418 ◇ Fax: (818) 767-3169

* Fax Cover Sheet *

Date: 3/24/16

Company: TOTAL BARRICADE SERVICE, INC.
P.O. BOX 7114
OXNARD, CA 93031

Phone: (805) 485-0345
Fax: (805) 485-7411

From: Julie and/or Claudia

Subject: Invitation to Bid
DBE Firms

Regarding: Caltrans Contract 05-4482U4
Bids Wednesday, April 20, 2016 @ 2:00pm

This cover page is 1 of 2 pages.
If any of these pages do not appear or cannot be read, please call (818) 362-9200

Your company is listed on the Caltrans DBE database for the type of work included, but not limited to the work on the above-referenced contract.

Please respond back to us either by fax or phone as to whether you will be bidding on this project and/or if you would like to be taken off our database or need to update your company information.

Thank you

TRANSMISSION VERIFICATION REPORT

TIME : 03/24/2016 12:09
NAME :
FAX :
TEL :
SER.# : U63274G5J982943

DATE,TIME	03/24 12:08
FAX NO./NAME	18054857411
DURATION	00:00:51
PAGE(S)	02
RESULT	OK
MODE	STANDARD ECM

Security Paving Company, Inc.

P. O. Box 1489 ◇ Sun Valley, California 91353-1489 ◇ Ph: (818) 767-8418 ◇ Fax: (818) 767-3169

* Fax Cover Sheet *

Date: 3/24/16

Company: TOUCH OF GREEN LANDSCAPE
36231 RUTH AVENUE
MADERA, CA 93636

Phone: (559) 905-6935
Fax: (559) 645-1712

From: Julie and/or Claudia

Subject: Invitation to Bid
DBE Firms

Regarding: Caltrans Contract 05-4482U4
Bids Wednesday, April 20, 2016 @ 2:00pm

This cover page is 1 of 2 pages.
If any of these pages do not appear or cannot be read, please call (818) 362-9200

Your company is listed on the Caltrans DBE database for the type of work included, but not limited to the work on the above-referenced contract.

Please respond back to us either by fax or phone as to whether you will be bidding on this project and/or if you would like to be taken off our database or need to update your company information.

Thank you

TRANSMISSION VERIFICATION REPORT

TIME : 03/24/2016 12:09
NAME :
FAX :
TEL :
SER.# : U63274G5J982948

DATE,TIME	03/24 12:08
FAX NO./NAME	15596451712
DURATION	00:00:47
PAGE(S)	02
RESULT	OK
MODE	STANDARD ECM

Security Paving Company, Inc.

P. O. Box 1489 ◇ Sun Valley, California 91353-1489 ◇ Ph: (818) 767-8418 ◇ Fax: (818) 767-3169

* Fax Cover Sheet *

Date: 3/24/16

Company: TRAFFIC CONTROL PROS
2440 STANWELL DRIVE, SUITE A
CONCORD, CA 94520

Phone: (925) 522-3723
Fax: (925) 405-3833

From: Julie and/or Claudia

Subject: Invitation to Bid
DBE Firms

Regarding: Caltrans Contract 05-4482U4
Bids Wednesday, April 20, 2016 @ 2:00pm

This cover page is 1 of 2 pages.
If any of these pages do not appear or cannot be read, please call (818) 362-9200

Your company is listed on the Caltrans DBE database for the type of work included, but not limited to the work on the above-referenced contract.

Please respond back to us either by fax or phone as to whether you will be bidding on this project and/or if you would like to be taken off our database or need to update your company information.

Thank you

TRANSMISSION VERIFICATION REPORT

TIME : 03/24/2016 12:14
NAME :
FAX :
TEL :
SER.# : U63274G5J982941

DATE,TIME	03/24 12:14
FAX NO./NAME	19254053833
DURATION	00:00:59
PAGE(S)	02
RESULT	OK
MODE	STANDARD

Security Paving Company, Inc.

P. O. Box 1489 ◇ Sun Valley, California 91353-1489 ◇ Ph: (818) 767-8418 ◇ Fax: (818) 767-3169

* Fax Cover Sheet *

Date: 3/24/16

Company: TRAFFIC ENFORCEMENT SOLUTIONS
213 WARWICK
CLOVIS, CA 93619

Phone: (559) 392-6050
Fax: (559) 323-4269
#103

From: Julie and/or Claudia

Subject: Invitation to Bid
DBE Firms

Regarding: Caltrans Contract 05-4482U4
Bids Wednesday, April 20, 2016 @ 2:00pm

This cover page is 1 of 2 pages.
If any of these pages do not appear or cannot be read, please call (818) 362-9200

Your company is listed on the Caltrans DBE database for the type of work included, but not limited to the work on the above-referenced contract.

Please respond back to us either by fax or phone as to whether you will be bidding on this project and/or if you would like to be taken off our database or need to update your company information.

Thank you

Security Paving Company, Inc.

P. O. Box 1489 ◇ Sun Valley, California 91353-1489 ◇ Ph: (818) 767-8418 ◇ Fax: (818) 767-3169

* Fax Cover Sheet *

Date: 3/24/16

Company: TRAFFIC LOOPS CRACKFILLING, INC.
946 S EMERALD ST
ANAHEIM, CA 92804

Phone: (714) 520-4026
Fax: (714) 520-4027

From: Julie and/or Claudia

Subject: Invitation to Bid
DBE Firms

Regarding: Caltrans Contract 05-4482U4
Bids Wednesday, April 20, 2016 @ 2:00pm

This cover page is 1 of 2 pages.
If any of these pages do not appear or cannot be read, please call (818) 362-9200

Your company is listed on the Caltrans DBE database for the type of work included, but not limited to the work on the above-referenced contract.

Please respond back to us either by fax or phone as to whether you will be bidding on this project and/or if you would like to be taken off our database or need to update your company information.

Thank you

TRANSMISSION VERIFICATION REPORT

TIME : 03/24/2016 12:10
NAME :
FAX :
TEL :
SER.# : U63274G5J982941

DATE,TIME	03/24 12:10
FAX NO./NAME	17145204027
DURATION	00:00:34
PAGE(S)	02
RESULT	OK
MODE	STANDARD ECM

Security Paving Company, Inc.

P. O. Box 1489 ◇ Sun Valley, California 91353-1489 ◇ Ph: (818) 767-8418 ◇ Fax: (818) 767-3169

* Fax Cover Sheet *

Date: 3/24/16

Company: TRI-VALLEY CONTRACTING, INC.
15 CHARLES HIILL CIRCLE
ORINDA, CA 94563

Phone: (925) 787-1003
Fax: (888) 872-4450

From: Julie and/or Claudia

Subject: Invitation to Bid
DBE Firms

Regarding: Caltrans Contract 05-4482U4
Bids Wednesday, April 20, 2016 @ 2:00pm

This cover page is 1 of 2 pages.
If any of these pages do not appear or cannot be read, please call (818) 362-9200

Your company is listed on the Caltrans DBE database for the type of work included, but not limited to the work on the above-referenced contract.

Please respond back to us either by fax or phone as to whether you will be bidding on this project and/or if you would like to be taken off our database or need to update your company information.

Thank you

TRANSMISSION VERIFICATION REPORT

TIME : 03/24/2016 12:11
NAME :
FAX :
TEL :
SER.# : U63274G5J982948

DATE,TIME	03/24 12:10
FAX NO./NAME	18888724450
DURATION	00:00:46
PAGE(S)	02
RESULT	OK
MODE	STANDARD ECM

Security Paving Company, Inc.

P. O. Box 1489 ◇ Sun Valley, California 91353-1489 ◇ Ph: (818) 767-8418 ◇ Fax: (818) 767-3169

* Fax Cover Sheet *

Date: 3/24/16

Company: TRUE CHAMPIONS INC.
5234 CUSHMAN PL. STE 200
SAN DIEGO, CA 92110

Phone: (619) 276-6999
Fax: (619) 276-8783

From: Julie and/or Claudia

Subject: Invitation to Bid
DBE Firms

Regarding: Caltrans Contract 05-4482U4
Bids Wednesday, April 20, 2016 @ 2:00pm

This cover page is 1 of 2 pages.
If any of these pages do not appear or cannot be read, please call (818) 362-9200

Your company is listed on the Caltrans DBE database for the type of work included, but not limited to the work on the above-referenced contract.

Please respond back to us either by fax or phone as to whether you will be bidding on this project and/or if you would like to be taken off our database or need to update your company information.

Thank you

TRANSMISSION VERIFICATION REPORT

TIME : 03/24/2016 12:11
NAME :
FAX :
TEL :
SER.# : U63274G5J982943

DATE,TIME	03/24 12:11
FAX NO./NAME	16192768783
DURATION	00:00:29
PAGE(S)	02
RESULT	OK
MODE	STANDARD ECM

Security Paving Company, Inc.

P. O. Box 1489 ◇ Sun Valley, California 91353-1489 ◇ Ph: (818) 767-8418 ◇ Fax: (818) 767-3169

* Fax Cover Sheet *

Date: 3/24/16

Company: TSR CONSTRUCTION COMPANY
543 FIFTH AVENUE
SAN BRUNO, CA 94066

Phone: (650) 826-4954
Fax: (650) 588-1016 ?

From: Julie and/or Claudia

Subject: Invitation to Bid
DBE Firms

Regarding: Caltrans Contract 05-4482U4
Bids Wednesday, April 20, 2016 @ 2:00pm

This cover page is 1 of 2 pages.
If any of these pages do not appear or cannot be read, please call (818) 362-9200

Your company is listed on the Caltrans DBE database for the type of work included, but not limited to the work on the above-referenced contract.

Please respond back to us either by fax or phone as to whether you will be bidding on this project and/or if you would like to be taken off our database or need to update your company information.

Thank you

Security Paving Company, Inc.

P. O. Box 1489 ◇ Sun Valley, California 91353-1489 ◇ Ph: (818) 767-8418 ◇ Fax: (818) 767-3169

* Fax Cover Sheet *

Date: 3/24/16

Company: U. S CONCRETE CONSTRUCTION, INC
30634 HASLEY CNY. ROAD
CASTAIC, CA 91384

Phone: (661) 259-3522
Fax: (661) 799-1038

From: Julie and/or Claudia

Subject: Invitation to Bid
DBE Firms

Regarding: Caltrans Contract 05-4482U4
Bids Wednesday, April 20, 2016 @ 2:00pm

This cover page is 1 of 2 pages.
If any of these pages do not appear or cannot be read, please call (818) 362-9200

Your company is listed on the Caltrans DBE database for the type of work included, but not limited to the work on the above-referenced contract.

Please respond back to us either by fax or phone as to whether you will be bidding on this project and/or if you would like to be taken off our database or need to update your company information.

Thank you

TRANSMISSION VERIFICATION REPORT

TIME : 03/24/2016 12:13
NAME :
FAX :
TEL :
SER.# : U63274G5J982948

DATE,TIME	03/24 12:12
FAX NO./NAME	16617991038
DURATION	00:01:00
PAGE(S)	02
RESULT	OK
MODE	STANDARD ECM

SECURITY PAVING COMPANY, INC.
13170 Telfair Avenue
Sylmar, CA 91342
(818) 362-9200 FAX (818) 362-9300

INVITATION TO BID

PROJECT	**CONTRACT NO. 05-4482U4, BUILD & RECONSTRUCT BRIDGES, CONSTRUCT RAMPS & FRONTAGE ROAD ON ROUTE 101 IN SANTA BARBARA COUNTY IN CARPINTERIA FROM 0.2 MILE SOUTH OF CARPINTERIA CREEK BRIDGE TO FRANKLIN CREEK BRIDGE**
OWNER	**STATE OF CALIFORNIA, DEPARTMENT OF TRANSPORTATION**
BID DATE & TIME	**WEDNESDAY, APRIL 20, 2016 @ 2:00PM**

Security Paving Company, Inc. is preparing to submit a bid as a prime contractor for the above-referenced project. We are actively seeking sub-bids on all trades from qualified DBE subcontractors & suppliers. Portions of work for the project include (but are not limited to) the following: Progress Schedule, Construction Area Signs, Traffic Control, Temporary & Permanent Striping and Markings, Temporary Railing, SWPPP Measures, Fence, Guardrail, Handrail, Bridge Removal, Clear & Grubb, Develop Water Supply, Roadway Excavation, Structure Excavation, Structure Backfill, Rock Blanket, Landscape, Irrigation, Base, Hot Mix Asphalt, Asphalt Dikes, Tack Coat, Continuously Reinforced Concrete Pavement, Mechanically Stabilized Embankment, Driven Piling, Cast-In-Drill-Hole Concrete Piling, Prestressing, Structure Concrete, Minor Structures, Joint Seal, Reinforcing Steel, Overhead Sign Structures, Furnish Signs, Roadside Signs, Sound Walls, Stain Concrete, Storm Drain, Rock Slope Protection, Minor Concrete, Miscellaneous Metals, Concrete Barriers, Signal & Lighting and Trucking. Please call for a more complete list of items. All items of work made available include items normally performed by Security Paving Company. Also; we will work with all interested subcontractors, to help identify opportunities to break items of work into economically feasible packages.

Plans, specifications and project requirements are available in our office for viewing at 13170 Telfair Avenue, Sylmar, CA 91342. Our phone number is (818) 362-9200. Plans, specifications and project requirements may also be obtained from the State of California, Department of Transportaton @ MS#26, 1120 N Street, Room 200, Sacramento, CA 95814. Their phone number is (916) 654-5970.

Security Paving Company is signatory to the following unions: Operating Engineers, Laborers, Teamsters, Carpenters and Cement Masons. If you are not signatory to the appropriate union then you may have to become signatory.100% payment and performance bonds are required and will be reimbursed up to 1 ½%. Bonding assistance is available upon request. Subcontractors must possess a current Contractors License, insurance and workers compensation coverages meeting Security Paving's requirements. In addition subcontractors will be required to sign Security Paving Companies Standard Subcontract Agreement. No bid shall be accepted nor any subcontract entered into without proof of current registration to perform public work pursuant to Section 1725.5. Please provide your DIR # with your quote. A copy of our insurance requirements and subcontract agreement may be obtained by contacting the estimator on this project. Plans and specs may be viewed at our office located at 13170 Telfair Avenue, Sylmar, CA 91342. Please call for any bidding assistance; including but not limited to, obtaining bonding, insurance, equipment, materials and/or supplies. Security Paving Company, Inc. is an Equal Employment Opportunity Company.

Jim Crews, Estimator

Security Paving Company, Inc.

Ft. UDBE steel

No, we will not be bidding

Thank you.

Security Paving Company, Inc.

P. O. Box 1489 ◇ Sun Valley, California 91353-1489 ◇ Ph: (818) 767-8418 ◇ Fax: (818) 767-3169

* Fax Cover Sheet *

Date: 3/24/16

Company: UDBE STEEL
5214 WESTERFIELD STREET #200
RIVERSIDE, CA 92509

Phone: (951) 529-3359
Fax: (951) 224-9797

From: Julie and/or Claudia

Subject: Invitation to Bid
DBE Firms

Regarding: Caltrans Contract 05-4482U4
Bids Wednesday, April 20, 2016 @ 2:00pm

This cover page is 1 of 2 pages.
If any of these pages do not appear or cannot be read, please call (818) 362-9200

Your company is listed on the Caltrans DBE database for the type of work included, but not limited to the work on the above-referenced contract.

Please respond back to us either by fax or phone as to whether you will be bidding on this project and/or if you would like to be taken off our database or need to update your company information.

Thank you

Security Paving Company, Inc.

P. O. Box 1489 ◇ Sun Valley, California 91353-1489 ◇ Ph: (818) 767-8418 ◇ Fax: (818) 767-3169

* Fax Cover Sheet *

Date: 3/24/16

Company: UMERANI ASSOCIATES
4020 FABIAN WAY #200
PALO ALTO, CA 94303

Phone: (650) 494-1600
Fax: (650) 494-1601

From: Julie and/or Claudia

Subject: Invitation to Bid
DBE Firms

Regarding: Caltrans Contract 05-4482U4
Bids Wednesday, April 20, 2016 @ 2:00pm

This cover page is 1 of 2 pages.
If any of these pages do not appear or cannot be read, please call (818) 362-9200

Your company is listed on the Caltrans DBE database for the type of work included, but not limited to the work on the above-referenced contract.

Please respond back to us either by fax or phone as to whether you will be bidding on this project and/or if you would like to be taken off our database or need to update your company information.

Thank you

TRANSMISSION VERIFICATION REPORT

TIME : 04/18/2016 09:48AM
NAME :
FAX :
TEL :
SER.# : U63087F3N459786

DATE,TIME	04/18 09:48AM
FAX NO./NAME	16504941601
DURATION	00:00:00
PAGE(S)	00
RESULT	BUSY
MODE	STANDARD

BUSY: BUSY/NO RESPONSE

Security Paving Company, Inc.

P. O. Box 1489 ◇ Sun Valley, California 91353-1489 ◇ Ph: (818) 767-8418 ◇ Fax: (818) 767-3169

* Fax Cover Sheet *

Date: 3/24/16

Company: UMERANI ASSOCIATES
4020 FABIAN WAY #200
PALO ALTO, CA 94303

Phone: (650) 494-1600
Fax: (650) 494-1601

From: Julie and/or Claudia

Subject: Invitation to Bid
DBE Firms

Regarding: Caltrans Contract 05-4482U4
Bids Wednesday, April 20, 2016 @ 2:00pm

This cover page is 1 of 2 pages.
If any of these pages do not appear or cannot be read, please call (818) 362-9200

Your company is listed on the Caltrans DBE database for the

Security Paving Company, Inc.

P. O. Box 1489 ◇ Sun Valley, California 91353-1489 ◇ Ph: (818) 767-8418 ◇ Fax: (818) 767-3169

* Fax Cover Sheet *

Date: 3/24/16

Company: UNITED CONCRETE PUMPING LLC
239 OLD COUNTY ROAD
SAN CARLOS, CA 94070

Phone: (650) 726-4524
Fax: (650) 726-0868

From: Julie and/or Claudia

Subject: Invitation to Bid
DBE Firms

Regarding: Caltrans Contract 05-4482U4
Bids Wednesday, April 20, 2016 @ 2:00pm

This cover page is 1 of 2 pages.
If any of these pages do not appear or cannot be read, please call (818) 362-9200

Your company is listed on the Caltrans DBE database for the type of work included, but not limited to the work on the above-referenced contract.

Please respond back to us either by fax or phone as to whether you will be bidding on this project and/or if you would like to be taken off our database or need to update your company information.

Thank you

TRANSMISSION VERIFICATION REPORT

TIME : 03/24/2016 12:15
NAME :
FAX :
TEL :
SER.# : U63274G5J982948

DATE,TIME	03/24 12:15
FAX NO./NAME	16507260868
DURATION	00:00:45
PAGE(S)	02
RESULT	OK
MODE	STANDARD ECM

Security Paving Company, Inc.

P. O. Box 1489 ◇ Sun Valley, California 91353-1489 ◇ Ph: (818) 767-8418 ◇ Fax: (818) 767-3169

* Fax Cover Sheet *

Date: 3/24/16 4/18/16

Company: UNITED TRAFFIC SERVICES & SUPPLY
15131 CLARK AVE
CITY OF INDUSTRY, CA 91745

Phone: (626) 961-5736
Fax: (818) 961-4746
(626) 961 4746

From: Julie and/or Claudia

Subject: Invitation to Bid
DBE Firms

Regarding: Caltrans Contract 05-4482U4
Bids Wednesday, April 20, 2016 @ 2:00pm

This cover page is 1 of 2 pages.
If any of these pages do not appear or cannot be read, please call (818) 362-9200

Your company is listed on the Caltrans DBE database for the type of work included, but not limited to the work on the above-referenced contract.

Please respond back to us either by fax or phone as to whether you will be bidding on this project and/or if you would like to be taken off our database or need to update your company information.

Thank you

TRANSMISSION VERIFICATION REPORT

TIME : 04/18/2016 08:45AM
NAME :
FAX :
TEL :
SER.# : U63087F3N459786

DATE,TIME	04/18 08:45AM
FAX NO./NAME	16269614746
DURATION	00:00:45
PAGE(S)	02
RESULT	OK
MODE	STANDARD ECM

Security Paving Company, Inc.

P. O. Box 1489 ◇ Sun Valley, California 91353-1489 ◇ Ph: (818) 767-8418 ◇ Fax: (818) 767-3169

* Fax Cover Sheet *

Date: 3/24/16

Company: UNITED TRAFFIC SERVICES & SUPPLY
15131 CLARK AVE
CITY OF INDUSTRY, CA 91745

Phone: (626) 961-5736
Fax: ~~(818) 961-4746~~
(626) 961 4746

From: Julie and/or Claudia

Subject: Invitation to Bid
DBE Firms

Regarding: Caltrans Contract 05-4482U4
Bids Wednesday, April 20, 2016 @ 2:00pm

This cover page is 1 of 2 pages.
If any of these pages do not appear or cannot be read, please call (818) 362-9200

Your company is listed on the Caltrans DBE database for the

Security Paving Company, Inc.

P. O. Box 1489 ◇ Sun Valley, California 91353-1489 ◇ Ph: (818) 767-8418 ◇ Fax: (818) 767-3169

* Fax Cover Sheet *

Date: 8/24/16

Company: V A P CONSTRUCTION INC.
15705 BIRCHWOOD ST.
LA MIRADA, CA 90638

Phone: (714) 253-3270
Fax: (714) 521-9420

From: Julie and/or Claudia

Subject: Invitation to Bid
DBE Firms

Regarding: Caltrans Contract 05-4482U4
Bids Wednesday, April 20, 2016 @ 2:00pm

This cover page is 1 of 2 pages.
If any of these pages do not appear or cannot be read, please call (818) 362-9200

Your company is listed on the Caltrans DBE database for the type of work included, but not limited to the work on the above-referenced contract.

Please respond back to us either by fax or phone as to whether you will be bidding on this project and/or if you would like to be taken off our database or need to update your company information.

Thank you

TRANSMISSION VERIFICATION REPORT

TIME : 03/24/2016 12:18
NAME :
FAX :
TEL :
SER.# : U63274G5J982943

DATE,TIME	03/24 12:17
FAX NO./NAME	17145519420
DURATION	00:00:46
PAGE(S)	02
RESULT	OK
MODE	STANDARD ECM

Security Paving Company, Inc.

P. O. Box 1489 ◇ Sun Valley, California 91353-1489 ◇ Ph: (818) 767-8418 ◇ Fax: (818) 767-3169

* Fax Cover Sheet *

Date: 3/24/16

Company: V L G ENGINEERING
23142 MOULTON PWY #240
LAGUNA HILLS, CA 92653

Phone: (949) 455-1559
Fax: (949) 455-1818

#DS

From: Julie and/or Claudia

Subject: Invitation to Bid
DBE Firms

Regarding: Caltrans Contract 05-4482U4
Bids Wednesday, April 20, 2016 @ 2:00pm

This cover page is 1 of 2 pages.
If any of these pages do not appear or cannot be read, please call (818) 362-9200

Your company is listed on the Caltrans DBE database for the type of work included, but not limited to the work on the above-referenced contract.

Please respond back to us either by fax or phone as to whether you will be bidding on this project and/or if you would like to be taken off our database or need to update your company information.

Thank you

Security Paving Company, Inc.

P. O. Box 1489 ◇ Sun Valley, California 91353-1489 ◇ Ph: (818) 767-8418 ◇ Fax: (818) 767-3169

* Fax Cover Sheet *

Date: ~~3/24/16~~ 4/18/16

Company: V LOPEZ JR & SONS GENERAL ENGINEERING CONTRACTORS, INC
P.O. BOX 488
SANTA MARIA, CA 93456

Phone:

Fax: (805) 928-1198
(805) 928-8262

From: Julie and/or Claudia

Subject: Invitation to Bid
DBE Firms

Regarding: Caltrans Contract 05-4482U4
Bids Wednesday, April 20, 2016 @ 2:00pm

This cover page is 1 of 2 pages.
If any of these pages do not appear or cannot be read, please call (818) 362-9200

Your company is listed on the Caltrans DBE database for the type of work included, but not limited to the work on the above-referenced contract.

Please respond back to us either by fax or phone as to whether you will be bidding on this project and/or if you would like to be taken off our database or need to update your company information.

Thank you

TRANSMISSION VERIFICATION REPORT

TIME : 04/18/2016 08:41AM
NAME :
FAX :
TEL :
SER.# : U63087F3N459786

DATE,TIME	04/18 08:41AM
FAX NO./NAME	18059288262
DURATION	00:00:39
PAGE(S)	02
RESULT	OK
MODE	STANDARD ECM

Security Paving Company, Inc.

P. O. Box 1489 ◇ Sun Valley, California 91353-1489 ◇ Ph: (818) 767-8418 ◇ Fax: (818) 767-3169

* Fax Cover Sheet *

Date: ~~3/24/16~~ 4/18/16

Company: V LOPEZ JR & SONS GENERAL ENGINEERING CONTRACTORS, INC
P.O. BOX 488
SANTA MARIA, CA 93456

Phone:
Fax: (805) 928-1194
(805) 928-8262

From: Julie and/or Claudia

Subject: Invitation to Bid
DBE Firms

Regarding: Caltrans Contract 05-4482U4
Bids Wednesday, April 20, 2016 @ 2:00pm

This cover page is 1 of 2 pages.
If any of these pages do not appear or cannot be read, please call (818) 362-9200

Your company is listed on the Caltrans DBE database for the

Security Paving Company, Inc.

P. O. Box 1489 ◇ Sun Valley, California 91353-1489 ◇ Ph: (818) 767-8418 ◇ Fax: (818) 767-3169

* Fax Cover Sheet *

Date: 3/24/16

Company: VALERIE BROCK CONSULTING
815 PALOMA AVE
OAKLAND, CA 94610

Phone: (510) 595-1510
Fax: (510) 595-8646

From: Julie and/or Claudia

Subject: Invitation to Bid
DBE Firms

Regarding: Caltrans Contract 05-4482U4
Bids Wednesday, April 20, 2016 @ 2:00pm

This cover page is 1 of 2 pages.
If any of these pages do not appear or cannot be read, please call (818) 362-9200

Your company is listed on the Caltrans DBE database for the type of work included, but not limited to the work on the above-referenced contract.

Please respond back to us either by fax or phone as to whether you will be bidding on this project and/or if you would like to be taken off our database or need to update your company information.

Thank you

Security Paving Company, Inc.

P. O. Box 1489 ◇ Sun Valley, California 91353-1489 ◇ Ph: (818) 767-8418 ◇ Fax: (818) 767-3169

* Fax Cover Sheet *

Date: 3/24/16

Company: VALVERDE CONSTRUCTION, INC
P.O. BOX 3223
SANTA FE SPRINGS, CA 90670

Phone: (562) 906-1826
Fax: (562) 906-1918

From: Julie and/or Claudia

Subject: Invitation to Bid
DBE Firms

Regarding: Caltrans Contract 05-4482U4
Bids Wednesday, April 20, 2016 @ 2:00pm

This cover page is 1 of 2 pages.
If any of these pages do not appear or cannot be read, please call (818) 362-9200

Your company is listed on the Caltrans DBE database for the type of work included, but not limited to the work on the above-referenced contract.

Please respond back to us either by fax or phone as to whether you will be bidding on this project and/or if you would like to be taken off our database or need to update your company information.

Thank you

TRANSMISSION VERIFICATION REPORT

TIME : 03/24/2016 12:21
NAME :
FAX :
TEL :
SER.# : U63274G5J982948

DATE,TIME	03/24 12:20
FAX NO./NAME	15629061918
DURATION	00:00:36
PAGE(S)	02
RESULT	OK
MODE	STANDARD ECM

Security Paving Company, Inc.

P. O. Box 1489 ◇ Sun Valley, California 91353-1489 ◇ Ph: (818) 767-8418 ◇ Fax: (818) 767-3169

* Fax Cover Sheet *

Date: 3/24/16

Company: VERDUZCO ELECTRIC, INC.
829 W COMPTON BLVD
COMPTON, CA 90220

Phone: (310) 886-3068
Fax: (310) 886-3958

From: Julie and/or Claudia

Subject: Invitation to Bid
DBE Firms

Regarding: Caltrans Contract 05-4482U4
Bids Wednesday, April 20, 2016 @ 2:00pm

This cover page is 1 of 2 pages.
If any of these pages do not appear or cannot be read, please call (818) 362-9200

Your company is listed on the Caltrans DBE database for the type of work included, but not limited to the work on the above-referenced contract.

Please respond back to us either by fax or phone as to whether you will be bidding on this project and/or if you would like to be taken off our database or need to update your company information.

Thank you

TRANSMISSION VERIFICATION REPORT

TIME : 03/24/2016 12:17
NAME :
FAX :
TEL :
SER.# : U63274G5J982948

DATE,TIME	03/24 12:16
FAX NO./NAME	13108863958
DURATION	00:00:45
PAGE(S)	02
RESULT	OK
MODE	STANDARD ECM

VISTA Steel Company
331 W. Lewis Street
Ventura, CA 93001
Phone: 805-653-1189
Fax: 805-652-1873

Fax

Julie or Claudia

To: Jim Crews
From: Chuck Pavlson
Company: Security Paving
Date: 3-25-16
Phone: 818 767 8418
Pages: 1 of 1
Fax: (818) 767-3169
Re:

☐ Urgent ☑ For Review ☐ Please Comment ☐ Please Reply ☐ Please Recycle

*Comments: Yes Caltrans Contract # 05-448204
No on → # 07-215904

Security Paving Company, Inc.

P. O. Box 1489 ◇ Sun Valley, California 91353-1489 ◇ Ph: (818) 767-8418 ◇ Fax: (818) 767-3169

* Fax Cover Sheet *

Date: 3/24/16

Company: VISTA STEEL COMPANY
6100A FRANCIS BOTELLO RD
GOLETA, CA 93117

Phone: (805) 964-4732
Fax: (805) 964-1051

From: Julie and/or Claudia

Subject: Invitation to Bid
DBE Firms

Regarding: Caltrans Contract 05-4482U4
Bids Wednesday, April 20, 2016 @ 2:00pm

This cover page is 1 of 2 pages.
If any of these pages do not appear or cannot be read, please call (818) 362-9200

Your company is listed on the Caltrans DBE database for the type of work included, but not limited to the work on the above-referenced contract.

Please respond back to us either by fax or phone as to whether you will be bidding on this project and/or if you would like to be taken off our database or need to update your company information.

Thank you

TRANSMISSION VERIFICATION REPORT

TIME : 03/24/2016 12:22
NAME :
FAX :
TEL :
SER.# : U63274G5J982943

DATE,TIME	03/24 12:22
FAX NO./NAME	18059641051
DURATION	00:00:28
PAGE(S)	02
RESULT	OK
MODE	STANDARD ECM

Security Paving Company, Inc.

P. O. Box 1489 ◇ Sun Valley, California 91353-1489 ◇ Ph: (818) 767-8418 ◇ Fax: (818) 767-3169

* Fax Cover Sheet *

Date: 3/24/14

Company: VT ELECTRIC, INC.
869 W 9TH STREET
UPLAND, CA 91786

Phone: (909)985-1755
Fax: (909)985-8186

From: Julie and/or Claudia

Subject: Invitation to Bid
DBE Firms

Regarding: Caltrans Contract 05-4482U4
Bids Wednesday, April 20, 2016 @ 2:00pm

This cover page is 1 of 2 pages.
If any of these pages do not appear or cannot be read, please call (818) 362-9200

Your company is listed on the Caltrans DBE database for the type of work included, but not limited to the work on the above-referenced contract.

Please respond back to us either by fax or phone as to whether you will be bidding on this project and/or if you would like to be taken off our database or need to update your company information.

Thank you

TRANSMISSION VERIFICATION REPORT

TIME : 03/24/2016 12:19
NAME :
FAX :
TEL :
SER.# : U63274G5J982941

DATE,TIME	03/24 12:18
FAX NO./NAME	19099858186
DURATION	00:00:27
PAGE(S)	02
RESULT	OK
MODE	STANDARD ECM

Security Paving Company, Inc.

P. O. Box 1489 ◇ Sun Valley, California 91353-1489 ◇ Ph: (818) 767-8418 ◇ Fax: (818) 767-3169

* Fax Cover Sheet *

Date: 3/24/16

Company: W T B, INC
7093 W. BELMONT AVE
FRESNO, CA 93723

Phone: (559) 275-1941
Fax: (559) 275-1995

From: Julie and/or Claudia

Subject: Invitation to Bid
DBE Firms

Regarding: Caltrans Contract 05-4482U4
Bids Wednesday, April 20, 2016 @ 2:00pm

This cover page is 1 of 2 pages.
If any of these pages do not appear or cannot be read, please call (818) 362-9200

Your company is listed on the Caltrans DBE database for the type of work included, but not limited to the work on the above-referenced contract.

Please respond back to us either by fax or phone as to whether you will be bidding on this project and/or if you would like to be taken off our database or need to update your company information.

Thank you

TRANSMISSION VERIFICATION REPORT

TIME : 03/24/2016 12:22
NAME :
FAX :
TEL :
SER.# : U63274G5J982941

DATE,TIME	03/24 12:21
FAX NO./NAME	15592751995
DURATION	00:00:29
PAGE(S)	02
RESULT	OK
MODE	STANDARD ECM

Security Paving Company, Inc.

P. O. Box 1489 ◇ Sun Valley, California 91353-1489 ◇ Ph: (818) 767-8418 ◇ Fax: (818) 767-3169

* Fax Cover Sheet *

Date: 3/24/16

Company: WALLACE STRUCTURE
P.O. BOX 629
FORTUNA, CA 95540

Phone: (707) 834-4992
Fax: (707) 768-3386

From: Julie and/or Claudia

Subject: Invitation to Bid
DBE Firms

Regarding: Caltrans Contract 05-4482U4
Bids Wednesday, April 20, 2016 @ 2:00pm

This cover page is 1 of 2 pages.
If any of these pages do not appear or cannot be read, please call (818) 362-9200

Your company is listed on the Caltrans DBE database for the type of work included, but not limited to the work on the above-referenced contract.

Please respond back to us either by fax or phone as to whether you will be bidding on this project and/or if you would like to be taken off our database or need to update your company information.

Thank you

TRANSMISSION VERIFICATION REPORT

TIME : 03/24/2016 12:24
NAME :
FAX :
TEL :
SER.# : U63274G5J982941

DATE,TIME	03/24 12:23
FAX NO./NAME	17077683386
DURATION	00:00:27
PAGE(S)	02
RESULT	OK
MODE	STANDARD ECM

Security Paving Company, Inc.

P. O. Box 1489 ◇ Sun Valley, California 91353-1489 ◇ Ph: (818) 767-8418 ◇ Fax: (818) 767-3169

* Fax Cover Sheet *

Date: 3/24/16

Company: WEST PACIFIC ELECTRIC COMPANY
P.O. BOX 368
LEMOORE, CA 93245

Phone: (559) 469-4729
Fax: (559) 924-4826

From: Julie and/or Claudia

Subject: Invitation to Bid
DBE Firms

Regarding: Caltrans Contract 05-4482U4
Bids Wednesday, April 20, 2016 @ 2:00pm

This cover page is 1 of 2 pages.
If any of these pages do not appear or cannot be read, please call (818) 362-9200

Your company is listed on the Caltrans DBE database for the type of work included, but not limited to the work on the above-referenced contract.

Please respond back to us either by fax or phone as to whether you will be bidding on this project and/or if you would like to be taken off our database or need to update your company information.

Thank you

TRANSMISSION VERIFICATION REPORT

TIME : 03/24/2016 12:24
NAME :
FAX :
TEL :
SER.# : U63274G5J982943

DATE,TIME	03/24 12:23
FAX NO./NAME	15599244826
DURATION	00:00:52
PAGE(S)	02
RESULT	OK
MODE	STANDARD

Security Paving Company, Inc.

P. O. Box 1489 ◇ Sun Valley, California 91353-1489 ◇ Ph: (818) 767-8418 ◇ Fax: (818) 767-3169

* Fax Cover Sheet *

Date: 3/24/16

Company: WILLIAMS CONCRETE ENG
2920 CEDAR AVE
MORRO BAY, CA 93442

Phone:
Fax: (805) 772-4807.
not fax

From: Julie and/or Claudia

Subject: Invitation to Bid
DBE Firms

Regarding: Caltrans Contract 05-4482U4
Bids Wednesday, April 20, 2016 @ 2:00pm

This cover page is 1 of 2 pages.
If any of these pages do not appear or cannot be read, please call (818) 362-9200

Your company is listed on the Caltrans DBE database for the type of work included, but not limited to the work on the above-referenced contract.

Please respond back to us either by fax or phone as to whether you will be bidding on this project and/or if you would like to be taken off our database or need to update your company information.

Thank you

Security Paving Company, Inc.

P. O. Box 1489 ◇ Sun Valley, California 91353-1489 ◇ Ph: (818) 767-8418 ◇ Fax: (818) 767-3169

* Fax Cover Sheet *

Date: 3/24/16

Company: WINEGARDNER MASONRY, INC
32147 DUNLAP BLVD. STE A
YUCAIPA, CA 92399

Phone: (909) 795-9711
Fax: (909) 795-2676

From: Julie and/or Claudia

Subject: Invitation to Bid
DBE Firms

Regarding: Caltrans Contract 05-4482U4
Bids Wednesday, April 20, 2016 @ 2:00pm

This cover page is 1 of 2 pages.
If any of these pages do not appear or cannot be read, please call (818) 362-9200

Your company is listed on the Caltrans DBE database for the type of work included, but not limited to the work on the above-referenced contract.

Please respond back to us either by fax or phone as to whether you will be bidding on this project and/or if you would like to be taken off our database or need to update your company information.

Thank you

TRANSMISSION VERIFICATION REPORT

TIME : 03/24/2016 12:25
NAME :
FAX :
TEL :
SER.# : U63274G5J982941

DATE,TIME	03/24 12:25
FAX NO./NAME	19097952676
DURATION	00:00:26
PAGE(S)	02
RESULT	OK
MODE	STANDARD ECM

Security Paving Company, Inc.

P. O. Box 1489 ◇ Sun Valley, California 91353-1489 ◇ Ph: (818) 767-8418 ◇ Fax: (818) 767-3169

* Fax Cover Sheet *

Date: 3/24/16.

Company: WRECO
1243 ALPINE RD STE 108
WALNUT CREEK, CA 94596

Phone: (925) 941-0017
Fax: (925) 941-0018

From: Julie and/or Claudia

Subject: Invitation to Bid
DBE Firms

Regarding: Caltrans Contract 05-4482U4
Bids Wednesday, April 20, 2016 @ 2:00pm

This cover page is 1 of 2 pages.
If any of these pages do not appear or cannot be read, please call (818) 362-9200

Your company is listed on the Caltrans DBE database for the type of work included, but not limited to the work on the above-referenced contract.

Please respond back to us either by fax or phone as to whether you will be bidding on this project and/or if you would like to be taken off our database or need to update your company information.

Thank you

TRANSMISSION VERIFICATION REPORT

TIME : 04/18/2016 08:37AM
NAME :
FAX :
TEL :
SER.# : U63087F3N459786

DATE,TIME	04/18 08:36AM
FAX NO./NAME	19259410018
DURATION	00:01:09
PAGE(S)	02
RESULT	OK
MODE	STANDARD ECM

Security Paving Company, Inc.

P. O. Box 1489 ◇ Sun Valley, California 91353-1489 ◇ Ph: (818) 767-8418 ◇ Fax: (818) 767-3169

* Fax Cover Sheet *

Date: 3/24/16.

Company: WRECO
1243 ALPINE RD STE 108
WALNUT CREEK, CA 94596

Phone: (925) 941-0017
Fax: (925) 941-0018

From: Julie and/or Claudia

Subject: Invitation to Bid
DBE Firms

Regarding: Caltrans Contract 05-4482U4
Bids Wednesday, April 20, 2016 @ 2:00pm

This cover page is 1 of 2 pages.
If any of these pages do not appear or cannot be read, please call (818) 362-9200

Your company is listed on the Caltrans DBE database for the

SECURITY
PAVING
COMPANY, INC.

GENERAL CONTRACTOR
LICENSE NO. 116307 A C12
13170 TELFAIR AVENUE
SYLMAR, CA 91243
TEL. 818.362.9200
FAX. 818.362.9300

05-4482U4

EXHIBIT "F"

EMAILS

GENERAL CONTRACTOR
LICENSE NO. 116307 A C12
FAX: 818.362.9300

SECURITY PAVING COMPANY, INC.

13170 TELFAIR AVENUE
SYLMAR, CA 91243
TEL. 818.362.9200

DBE GOOD FAITH

PROJECT	CONTRACT NO. 05-4482U4, BUILD & RECONSTRUCT BRIDGES, CONSTRUCT RAMPS & FRONTAGE ROAD ON ROUTE 101 IN SANTA BARBARA COUNTY IN CARPINTERIA FROM 0.2 MILE SOUTH OF CARPINTERIA CREEK BRIDGE TO FRANKLIN CREEK BRIDGE
OWNER	STATE OF CALIFORNIA, DEPARTMENT OF TRANSPORTATION
BID DATE & TIME	WEDNESDAY, APRIL 27, 2016 @ 2:00PM

EMAILS

Julie Sarkis

From: Julie Sarkis
Sent: Monday, April 04, 2016 9:20 AM
To: 'edaap@att.net'
Subject: Caltrans Contract 05-4482U4 for A & P CONTRACTORS, INC.
Attachments: 05 Invitation to Bid.docx

Good Day,

Your company is listed on the Caltrans DBE database for the type of work included, but not limited to the work on the above-referenced contract (please see attached Invitation to bid).
Please email me as to whether you will or will not be bidding on this project and/or if you would like to be taken off our database or need to update your company information.

Thank you very much,

Julie A Sarkis
Administrator
Security Paving Company, Inc.
13170 Telfair Ave
Sylmar, CA 91342
(818) 362-9200
(818) 362-9500 Fax
julie@securitypaving.com

Julie Sarkis

From: Julie Sarkis
Sent: Monday, April 04, 2016 9:22 AM
To: 'aandmsales.mayette@gmail.com'
Subject: Caltrans Contract 05-4482U4 for A AND M SALES
Attachments: 05 Invitation to Bid.docx

Good Day,

Your company is listed on the Caltrans DBE database for the type of work included, but not limited to the work on the above-referenced contract (please see attached Invitation to bid).
Please email me as to whether you will or will not be bidding on this project and/or if you would like to be taken off our database or need to update your company information.

Thank you very much,

Julie A Sarkis
Administrator
Security Paving Company, Inc.
13170 Telfair Ave
Sylmar, CA 91342
(818) 362-9200
(818) 362-9500 Fax
julie@securitypaving.com

Julie Sarkis

From: Julie Sarkis
Sent: Monday, April 04, 2016 9:23 AM
To: 'Daryl@abslconstruction.com'
Subject: Caltrans Contract 05-4482U4 for A B S L CONSTRUCTION
Attachments: 05 Invitation to Bid.docx

Good Day,

Your company is listed on the Caltrans DBE database for the type of work included, but not limited to the work on the above-referenced contract (please see attached Invitation to bid).
Please email me as to whether you will or will not be bidding on this project and/or if you would like to be taken off our database or need to update your company information.

Thank you very much,

Julie A Sarkis
Administrator
Security Paving Company, Inc.
13170 Telfair Ave
Sylmar, CA 91342
(818) 362-9200
(818) 362-9500 Fax
julie@securitypaving.com

SECURITY PAVING COMPANY, INC.

Julie Sarkis <julie@securitypaving.com>

Mail delivery failed

1 message

A S CONTRACTORS INC

Mail Delivery System <MAILER-DAEMON@p02c11m001.mxlogic.net> Mon, Apr 4, 2016 at 9:26 AM
To: julie@securitypaving.com

This message was created automatically by mail delivery software.

A message that you have sent could not be delivered to one or more recipients. This is a permanent error. The following address(es) failed:

<deni@sti.com>: 550 deni@sti.com... No such user

This is the message header from the original message:

Received: from unknown [209.85.214.170] (EHLO mail-ob0-f170.google.com)
by p02c11m001.mxlogic.net(mxl_mta-8.5.0-10) over TLS secured channel
with ESMTP id 4a592075.0.640849.00-2393.1358119.p02c11m001.mxlogic.net (envelope-from <julie@securitypaving.com>);
Mon, 04 Apr 2016 10:26:12 -0600 (MDT)
Received: by mail-ob0-f170.google.com with SMTP id j9so54681235obd.3
for <deni@sti.com>; Mon, 04 Apr 2016 09:26:12 -0700 (PDT)
DKIM-Signature: v=1; a=rsa-sha256; c=relaxed/relaxed;
d=securitypaving-com.20150623.gappssmtp.com; s=20150623;
h=from:mime-version:thread-index:date:message-id:subject:to;
bh=m0ZQOQ44bD5CpBvqrzghmjMcRr/0Sbz09AHXmEuJQ0g=;
b=dgpyUPJuaFosvp7/GtWFHqp2/7OcksByzZd/9fT3GL2k9ZJikaJ8HbmF+MTgCfVJFs
S2CHBuz/4dkFccDfFZN0NSbMZAGx51LsvX4hAEtlUL1KEsxDf6CX9bO6o7g4p9mN6HCJ
Qm61LvpgG734sWE+QJilmO3B1JdxwfOaR6FerZpdH/Nfng9Nji9MKo80jauDFx7u4omk
EDozf2wJokAhDjzMW44w/g5bWq2XkiKqYXqigSSVSOPGqdjWRAd/Tyv60YbFxPg5btQu
G930kjCcRfSqpLKipK7CCKagUYMLCAfQwYLLudIglEakzL2mwX39FNH5qWjPm/auAmAi
UFZw==
X-Google-DKIM-Signature: v=1; a=rsa-sha256; c=relaxed/relaxed;
d=1e100.net; s=20130820;
h=x-gm-message-state:from:mime-version:thread-index:date:message-id
:subject:to;
bh=m0ZQOQ44bD5CpBvqrzghmjMcRr/0Sbz09AHXmEuJQ0g=;
b=Lm3/XVWSKEFfhDqqTmbtolByiOv8KZrvhB7S4AKxP8o++cgcsKxogxagVHr9KIFbgg
La/7Mmxz6PvEBJ5sYKt0flLCS2Buwml1uz3crSyHb28MBf1EnDlwMwqWZaBAr4YFok0x
ofV1HEK2LhQNr+NvX9Qb6Tq00GKsy7aNnP1TZEqHfLrEhI+P5hJWRYTg9mzTfrEf3/gp
CnYRsGgdM8l94uzXeQLSEUs7q8vkbnOADb/E2gdTfWD3xFmczBiURcEusrMKP6ndwMZF
brNX6IxErS4m7GlEiV+/+mAPEqTbJX3lvf6Fkp6IRx1M6BDwlJ820rAq+wHBdcsXfqir
i3rQ==
X-Gm-Message-State: AD7BkJIfE3dBzy645drXHRtjPZRzC1Ld24Cyt0pBg+KXrSwL0YiZ+
MUGFJFbO0Y2yM1RgWNHTpsLtBNv5krnaA==
X-Received: by 10.182.97.164 with SMTP id eb4mr11152102obb.39.1459787172047;
Mon, 04 Apr 2016 09:26:12 -0700 (PDT)
From: Julie Sarkis <julie@securitypaving.com>
MIME-Version: 1.0
X-Mailer: Microsoft Office Outlook 12.0
Thread-Index: AdGOjmxkc92gFk1UQiOQjp5GAjEBiA==
Date: Mon, 4 Apr 2016 09:24:12 -0700
Message-ID: <eb19f7fdd4e71c065c498562033c00fc@mail.gmail.com>
Subject: Caltrans Contract 05-4482U4 for A S CONTRACTORS, INC

24782

Julie Sarkis

From: Julie Sarkis
Sent: Monday, April 04, 2016 9:24 AM
To: 'deni@sti.com'
Subject: Caltrans Contract 05-4482U4 for A S CONTRACTORS, INC
Attachments: 05 Invitation to Bid.docx

Good Day,

Your company is listed on the Caltrans DBE database for the type of work included, but not limited to the work on the above-referenced contract (please see attached Invitation to bid).
Please email me as to whether you will or will not be bidding on this project and/or if you would like to be taken off our database or need to update your company information.

Thank you very much,

Julie A Sarkis
Administrator
Security Paving Company, Inc.
13170 Telfair Ave
Sylmar, CA 91342
(818) 362-9200
(818) 362-9500 Fax
julie@securitypaving.com

Julie Sarkis

From: Julie Sarkis
Sent: Monday, April 04, 2016 9:25 AM
To: 'aj@ajvasconi.com'
Subject: Caltrans Contract 05-4482U4 for A.J. VASCONI GENERAL ENGINEERING
Attachments: 05 Invitation to Bid.docx

Good Day,

Your company is listed on the Caltrans DBE database for the type of work included, but not limited to the work on the above-referenced contract (please see attached Invitation to bid).
Please email me as to whether you will or will not be bidding on this project and/or if you would like to be taken off our database or need to update your company information.

Thank you very much,

Julie A Sarkis
Administrator
Security Paving Company, Inc.
13170 Telfair Ave
Sylmar, CA 91342
(818) 362-9200
(818) 362-9500 Fax
julie@securitypaving.com

Julie Sarkis

From: Julie Sarkis
Sent: Monday, April 04, 2016 9:26 AM
To: 'a1orniron@sbcglobal.net'
Subject: Caltrans Contract 05-4482U4 for A-1 ORNAMENTAL IRON WORKS, INC.
Attachments: 05 Invitation to Bid.docx

Good Day,

Your company is listed on the Caltrans DBE database for the type of work included, but not limited to the work on the above-referenced contract (please see attached Invitation to bid).
Please email me as to whether you will or will not be bidding on this project and/or if you would like to be taken off our database or need to update your company information.

Thank you very much,

Julie A Sarkis
Administrator
Security Paving Company, Inc.
13170 Telfair Ave
Sylmar, CA 91342
(818) 362-9200
(818) 362-9500 Fax
julie@securitypaving.com

Julie Sarkis

From: Julie Sarkis
Sent: Monday, April 04, 2016 9:27 AM
To: 'dianawinn@abrasiveblastingservice.com'
Subject: Caltrans Contract 05-4482U4 for ABRASIVE BLASTING SERVICE
Attachments: 05 Invitation to Bid.docx

Good Day,

Your company is listed on the Caltrans DBE database for the type of work included, but not limited to the work on the above-referenced contract (please see attached Invitation to bid).
Please email me as to whether you will or will not be bidding on this project and/or if you would like to be taken off our database or need to update your company information.

Thank you very much,

Julie A Sarkis
Administrator
Security Paving Company, Inc.
13170 Telfair Ave
Sylmar, CA 91342
(818) 362-9200
(818) 362-9500 Fax
julie@securitypaving.com

Julie Sarkis

From: Julie Sarkis
Sent: Monday, April 04, 2016 9:28 AM
To: 'lhorchos@abt-products.com'
Subject: Caltrans Contract 05-4482U4 for ABT PRODUCTS AND SERVICES LTD
Attachments: 05 Invitation to Bid.docx

Good Day,

Your company is listed on the Caltrans DBE database for the type of work included, but not limited to the work on the above-referenced contract (please see attached Invitation to bid).
Please email me as to whether you will or will not be bidding on this project and/or if you would like to be taken off our database or need to update your company information.

Thank you very much,

Julie A Sarkis
Administrator
Security Paving Company, Inc.
13170 Telfair Ave
Sylmar, CA 91342
(818) 362-9200
(818) 362-9500 Fax
julie@securitypaving.com

Julie Sarkis

From: Julie Sarkis
Sent: Monday, April 04, 2016 9:29 AM
To: 'tomas@accesspacificinc.com'
Subject: Caltrans Contract 05-4482U4 for ACCESS PACIFIC, INC.
Attachments: 05 Invitation to Bid.docx

Good Day,

Your company is listed on the Caltrans DBE database for the type of work included, but not limited to the work on the above-referenced contract (please see attached Invitation to bid).
Please email me as to whether you will or will not be bidding on this project and/or if you would like to be taken off our database or need to update your company information.

Thank you very much,

Julie A Sarkis
Administrator
Security Paving Company, Inc.
13170 Telfair Ave
Sylmar, CA 91342
(818) 362-9200
(818) 362-9500 Fax
julie@securitypaving.com

Julie Sarkis

From: Julie Sarkis
Sent: Tuesday, April 05, 2016 10:14 AM
To: 'office@accuratesawcutting.com'
Subject: Caltrans Contract 05-4482U4 for ACCURATE SAWCUTTING
Attachments: 05 Invitation to Bid.docx

Good Day,

Your company is listed on the Caltrans DBE database for the type of work included, but not limited to the work on the above-referenced contract (please see attached Invitation to bid).
Please email me as to whether you will or will not be bidding on this project and/or if you would like to be taken off our database or need to update your company information.

Thank you very much,

Julie A Sarkis
Administrator
Security Paving Company, Inc.
13170 Telfair Ave
Sylmar, CA 91342
(818) 362-9200
(818) 362-9500 Fax
julie@securitypaving.com

SECURITY PAVING COMPANY, INC.

Julie Sarkis <julie@securitypaving.com>

Caltrans Contract 05-4482U4 for ACCURATE SAWCUTTING

2 messages

Julie Sarkis <julie@securitypaving.com> Mon, Apr 4, 2016 at 9:29 AM
To: office@accuratesawcuting.com

Good Day,

Your company is listed on the Caltrans DBE database for the type of work included, but not limited to the work on the above-referenced contract (please see attached Invitation to bid).

Please email me as to whether you will or will not be bidding on this project and/or if you would like to be taken off our database or need to update your company information.

Thank you very much,

Julie A Sarkis

Administrator

Security Paving Company, Inc.

13170 Telfair Ave

Sylmar, CA 91342

(818) 362-9200

(818) 362-9500 Fax

julie@securitypaving.com

05 Invitation to Bid.docx
14K

Mail Delivery Subsystem <mailer-daemon@googlemail.com> Mon, Apr 4, 2016 at 9:31 AM
To: julie@securitypaving.com

Delivery to the following recipient failed permanently:

office@accuratesawcuting.com
cutting

Julie Sarkis

From: Julie Sarkis
Sent: Monday, April 04, 2016 9:30 AM
To: 'office@accuratesawcuting.com'
Subject: Caltrans Contract 05-4482U4 for ACCURATE SAWCUTTING
Attachments: 05 Invitation to Bid.docx

Good Day,

Your company is listed on the Caltrans DBE database for the type of work included, but not limited to the work on the above-referenced contract (please see attached Invitation to bid).
Please email me as to whether you will or will not be bidding on this project and/or if you would like to be taken off our database or need to update your company information.

Thank you very much,

Julie A Sarkis
Administrator
Security Paving Company, Inc.
13170 Telfair Ave
Sylmar, CA 91342
(818) 362-9200
(818) 362-9500 Fax
julie@securitypaving.com

Julie Sarkis

From: Julie Sarkis
Sent: Monday, April 04, 2016 9:31 AM
To: 'KIM@acefencecompany.com'
Subject: Caltrans Contract 05-4482U4 for ACE FENCE COMPANY
Attachments: 05 Invitation to Bid.docx

Good Day,

Your company is listed on the Caltrans DBE database for the type of work included, but not limited to the work on the above-referenced contract (please see attached Invitation to bid).
Please email me as to whether you will or will not be bidding on this project and/or if you would like to be taken off our database or need to update your company information.

Thank you very much,

Julie A Sarkis
Administrator
Security Paving Company, Inc.
13170 Telfair Ave
Sylmar, CA 91342
(818) 362-9200
(818) 362-9500 Fax
julie@securitypaving.com

Julie Sarkis

From: Julie Sarkis
Sent: Monday, April 04, 2016 9:31 AM
To: 'acmlighting@sbcglobal.net'
Subject: Caltrans Contract 05-4482U4 for ACM LIGHTING
Attachments: 05 Invitation to Bid.docx

Good Day,

Your company is listed on the Caltrans DBE database for the type of work included, but not limited to the work on the above-referenced contract (please see attached Invitation to bid).
Please email me as to whether you will or will not be bidding on this project and/or if you would like to be taken off our database or need to update your company information.

Thank you very much,

Julie A Sarkis
Administrator
Security Paving Company, Inc.
13170 Telfair Ave
Sylmar, CA 91342
(818) 362-9200
(818) 362-9500 Fax
julie@securitypaving.com

Julie Sarkis

From: Julie Sarkis
Sent: Monday, April 04, 2016 9:32 AM
To: 'jibaez@advgeosolutions.com'
Subject: Caltrans Contract 05-4482U4 for ADVANCED GEOSOLUTIONS INC
Attachments: 05 Invitation to Bid.docx

Good Day,

Your company is listed on the Caltrans DBE database for the type of work included, but not limited to the work on the above-referenced contract (please see attached Invitation to bid).
Please email me as to whether you will or will not be bidding on this project and/or if you would like to be taken off our database or need to update your company information.

Thank you very much,

Julie A Sarkis
Administrator
Security Paving Company, Inc.
13170 Telfair Ave
Sylmar, CA 91342
(818) 362-9200
(818) 362-9500 Fax
julie@securitypaving.com

Julie Sarkis

From: Julie Sarkis
Sent: Monday, April 04, 2016 9:33 AM
To: 'kramsey@alamedaconstruction.com'
Subject: Caltrans Contract 05-4482U4 for ALAMEDA CONSTRUCTION SERVICES, INC.
Attachments: 05 Invitation to Bid.docx

Good Day,

Your company is listed on the Caltrans DBE database for the type of work included, but not limited to the work on the above-referenced contract (please see attached Invitation to bid).
Please email me as to whether you will or will not be bidding on this project and/or if you would like to be taken off our database or need to update your company information.

Thank you very much,

Julie A Sarkis
Administrator
Security Paving Company, Inc.
13170 Telfair Ave
Sylmar, CA 91342
(818) 362-9200
(818) 362-9500 Fax
julie@securitypaving.com

Julie Sarkis

From: Julie Sarkis
Sent: Monday, April 04, 2016 9:34 AM
To: 'rosy@alanizpaving.com'
Subject: Caltrans Contract 05-4482U4 for ALANIZ CONSTRUCTION COMPANY
Attachments: 05 Invitation to Bid.docx

Good Day,

Your company is listed on the Caltrans DBE database for the type of work included, but not limited to the work on the above-referenced contract (please see attached Invitation to bid).
Please email me as to whether you will or will not be bidding on this project and/or if you would like to be taken off our database or need to update your company information.

Thank you very much,

Julie A Sarkis
Administrator
Security Paving Company, Inc.
13170 Telfair Ave
Sylmar, CA 91342
(818) 362-9200
(818) 362-9500 Fax
julie@securitypaving.com

Julie Sarkis

From: Julie Sarkis
Sent: Monday, April 04, 2016 9:39 AM
To: 'chidi@albertwilsontra.com'
Subject: Caltrans Contract 05-4482U4 for ALBERT WILSON & ASSOCIATES
Attachments: 05 Invitation to Bid.docx

Good Day,

Your company is listed on the Caltrans DBE database for the type of work included, but not limited to the work on the above-referenced contract (please see attached Invitation to bid).
Please email me as to whether you will or will not be bidding on this project and/or if you would like to be taken off our database or need to update your company information.

Thank you very much,

Julie A Sarkis
Administrator
Security Paving Company, Inc.
13170 Telfair Ave
Sylmar, CA 91342
(818) 362-9200
(818) 362-9500 Fax
julie@securitypaving.com

Julie Sarkis

From: Julie Sarkis
Sent: Monday, April 04, 2016 9:40 AM
To: 'bill@alcammetals.com'
Subject: Caltrans Contract 05-4482U4 for ALCAM METAL DISTRIBUTORS INC
Attachments: 05 Invitation to Bid.docx

Good Day,

Your company is listed on the Caltrans DBE database for the type of work included, but not limited to the work on the above-referenced contract (please see attached Invitation to bid).
Please email me as to whether you will or will not be bidding on this project and/or if you would like to be taken off our database or need to update your company information.

Thank you very much,

Julie A Sarkis
Administrator
Security Paving Company, Inc.
13170 Telfair Ave
Sylmar, CA 91342
(818) 362-9200
(818) 362-9500 Fax
julie@securitypaving.com

Julie Sarkis

From: Julie Sarkis
Sent: Monday, April 18, 2016 7:00 AM
To: 'markn@hunsakersafety.com'
Subject: Caltrans Contract 05-4482U4 for Alert-O-Lite Inc
Attachments: 05 Invitation to Bid.docx

Good Day,

Your company is listed on the Caltrans DBE database for the type of work included, but not limited to the work on the above-referenced contract (please see attached Invitation to bid).
Please email me as to whether you will or will not be bidding on this project and/or if you would like to be taken off our database or need to update your company information.

Thank you very much,

Julie A Sarkis
Administrator
Security Paving Company, Inc.
13170 Telfair Ave
Sylmar, CA 91342
(818) 362-9200
(818) 362-9500 Fax
julie@securitypaving.com

Julie Sarkis

From: Julie Sarkis
Sent: Monday, April 04, 2016 9:41 AM
To: 'debbieh@alertolite.com'
Subject: Caltrans Contract 05-4482U4 for ALERT-O-LITE, INC.
Attachments: 05 Invitation to Bid.docx

Good Day,

Your company is listed on the Caltrans DBE database for the type of work included, but not limited to the work on the above-referenced contract (please see attached Invitation to bid).
Please email me as to whether you will or will not be bidding on this project and/or if you would like to be taken off our database or need to update your company information.

Thank you very much,

Julie A Sarkis
Administrator
Security Paving Company, Inc.
13170 Telfair Ave
Sylmar, CA 91342
(818) 362-9200
(818) 362-9500 Fax
julie@securitypaving.com

Julie Sarkis

From: Roger Randhawa
Sent: Monday, April 04, 2016 9:52 AM
To: Julie Sarkis
Subject: Re: Caltrans Contract 05-4482U4 for ALL CITY TRUCKING

Hi Juile,
sorry not bidding this project.thanks

Regards,
Roger Randhawa
All City Trucking, Inc
DBE,WMBE,SBE,SFPUC LBE, SLEB CITY OF OAKLAND, VSLBE CERTIFIED
Phone:510-438-8996
Cell:510-461-8287
Fax:510-657-1200
Email: allcitytrucking101@yahoo.com or estimating@allcitytrucking.com

On Monday, April 4, 2016 9:43 AM, Julie Sarkis <julie@securitypaving.com> wrote:

Good Day,

Your company is listed on the Caltrans DBE database for the type of work included, but not limited to the work on the above-referenced contract (please see attached Invitation to bid).
Please email me as to whether you will or will not be bidding on this project and/or if you would like to be taken off our database or need to update your company information.

Thank you very much,

Julie A Sarkis
Administrator
Security Paving Company, Inc.
13170 Telfair Ave
Sylmar, CA 91342
(818) 362-9200
(818) 362-9500 Fax
julie@securitypaving.com

Julie Sarkis

From: Julie Sarkis
Sent: Monday, April 04, 2016 9:41 AM
To: 'allcitytrucking101@yahoo.com'
Subject: Caltrans Contract 05-4482U4 for ALL CITY TRUCKING
Attachments: 05 Invitation to Bid.docx

Good Day,

Your company is listed on the Caltrans DBE database for the type of work included, but not limited to the work on the above-referenced contract (please see attached Invitation to bid).
Please email me as to whether you will or will not be bidding on this project and/or if you would like to be taken off our database or need to update your company information.

Thank you very much,

Julie A Sarkis
Administrator
Security Paving Company, Inc.
13170 Telfair Ave
Sylmar, CA 91342
(818) 362-9200
(818) 362-9500 Fax
julie@securitypaving.com

Julie Sarkis

From: Allante Fence
Sent: Monday, April 04, 2016 10:21 AM
To: Julie Sarkis
Subject: Re: Caltrans Contract 05-4482U4 for ALLANTE FENCE COMPANY

Julie,

We won't bid this project, but keep us in your datebase.

Thank you

Ivan Martinez
Office Manager
Allante Fence Co.

On Mon, Apr 4, 2016 at 9:42 AM, Julie Sarkis <julie@securitypaving.com> wrote:

Good Day,

Your company is listed on the Caltrans DBE database for the type of work included, but not limited to the work on the above-referenced contract (please see attached Invitation to bid).

Please email me as to whether you will or will not be bidding on this project and/or if you would like to be taken off our database or need to update your company information.

Thank you very much,

Julie A Sarkis

Administrator

Security Paving Company, Inc.

13170 Telfair Ave

Sylmar, CA 91342

Julie Sarkis

From: Julie Sarkis
Sent: Monday, April 04, 2016 9:42 AM
To: 'allantefence@gmail.com'
Subject: Caltrans Contract 05-4482U4 for ALLANTE FENCE COMPANY
Attachments: 05 Invitation to Bid.docx

Good Day,

Your company is listed on the Caltrans DBE database for the type of work included, but not limited to the work on the above-referenced contract (please see attached Invitation to bid).
Please email me as to whether you will or will not be bidding on this project and/or if you would like to be taken off our database or need to update your company information.

Thank you very much,

Julie A Sarkis
Administrator
Security Paving Company, Inc.
13170 Telfair Ave
Sylmar, CA 91342
(818) 362-9200
(818) 362-9500 Fax
julie@securitypaving.com

Julie Sarkis

From: Julie Sarkis
Sent: Monday, April 04, 2016 9:43 AM
To: 'laurie@alrsupply.com'
Subject: Caltrans Contract 05-4482U4 for ALR DIVERSIFIED SUPPLY CHAIN MGMT LLC
Attachments: 05 Invitation to Bid.docx

Good Day,

Your company is listed on the Caltrans DBE database for the type of work included, but not limited to the work on the above-referenced contract (please see attached Invitation to bid).
Please email me as to whether you will or will not be bidding on this project and/or if you would like to be taken off our database or need to update your company information.

Thank you very much,

Julie A Sarkis
Administrator
Security Paving Company, Inc.
13170 Telfair Ave
Sylmar, CA 91342
(818) 362-9200
(818) 362-9500 Fax
julie@securitypaving.com

Julie Sarkis

From: Julie Sarkis
Sent: Monday, April 04, 2016 9:44 AM
To: 'amercinc@hotmail.com'
Subject: Caltrans Contract 05-4482U4 for AMERC, INC. DBA MATERIAL SUPPLY UNLIMITED
Attachments: 05 Invitation to Bid.docx

Good Day,

Your company is listed on the Caltrans DBE database for the type of work included, but not limited to the work on the above-referenced contract (please see attached Invitation to bid).
Please email me as to whether you will or will not be bidding on this project and/or if you would like to be taken off our database or need to update your company information.

Thank you very much,

Julie A Sarkis
Administrator
Security Paving Company, Inc.
13170 Telfair Ave
Sylmar, CA 91342
(818) 362-9200
(818) 362-9500 Fax
julie@securitypaving.com

Julie Sarkis

From: Julie Sarkis
Sent: Monday, April 04, 2016 9:44 AM
To: 'wendy@acs-llc.us'
Subject: Caltrans Contract 05-4482U4 for AMERICAN COMPLIANCE SERVICES
Attachments: 05 Invitation to Bid.docx

Good Day,

Your company is listed on the Caltrans DBE database for the type of work included, but not limited to the work on the above-referenced contract (please see attached Invitation to bid).
Please email me as to whether you will or will not be bidding on this project and/or if you would like to be taken off our database or need to update your company information.

Thank you very much,

Julie A Sarkis
Administrator
Security Paving Company, Inc.
13170 Telfair Ave
Sylmar, CA 91342
(818) 362-9200
(818) 362-9500 Fax
julie@securitypaving.com

Julie Sarkis

From: Julie Sarkis
Sent: Monday, April 04, 2016 9:45 AM
To: 'Rusty@steelplacers.com'
Subject: Caltrans Contract 05-4482U4 for AMERICAN STEEL PLACERS, INC.
Attachments: 05 Invitation to Bid.docx

Good Day,

Your company is listed on the Caltrans DBE database for the type of work included, but not limited to the work on the above-referenced contract (please see attached Invitation to bid).
Please email me as to whether you will or will not be bidding on this project and/or if you would like to be taken off our database or need to update your company information.

Thank you very much,

Julie A Sarkis
Administrator
Security Paving Company, Inc.
13170 Telfair Ave
Sylmar, CA 91342
(818) 362-9200
(818) 362-9500 Fax
julie@securitypaving.com

Julie Sarkis

From: Julie Sarkis
Sent: Monday, April 04, 2016 9:46 AM
To: 'HT@anvilbuilders.com'
Subject: Caltrans Contract 05-4482U4 for ANVIL BUILDERS
Attachments: 05 Invitation to Bid.docx

Good Day,

Your company is listed on the Caltrans DBE database for the type of work included, but not limited to the work on the above-referenced contract (please see attached Invitation to bid).
Please email me as to whether you will or will not be bidding on this project and/or if you would like to be taken off our database or need to update your company information.

Thank you very much,

Julie A Sarkis
Administrator
Security Paving Company, Inc.
13170 Telfair Ave
Sylmar, CA 91342
(818) 362-9200
(818) 362-9500 Fax
julie@securitypaving.com

Julie Sarkis

From: Julie Sarkis
Sent: Monday, April 04, 2016 9:47 AM
To: 'apadana1@sbcglobal.net'
Subject: Caltrans Contract 05-4482U4 for APADANA ENGINEERING, INC.
Attachments: 05 Invitation to Bid.docx

Good Day,

Your company is listed on the Caltrans DBE database for the type of work included, but not limited to the work on the above-referenced contract (please see attached Invitation to bid).
Please email me as to whether you will or will not be bidding on this project and/or if you would like to be taken off our database or need to update your company information.

Thank you very much,

Julie A Sarkis
Administrator
Security Paving Company, Inc.
13170 Telfair Ave
Sylmar, CA 91342
(818) 362-9200
(818) 362-9500 Fax
julie@securitypaving.com

Julie Sarkis

From: Julie Sarkis
Sent: Monday, April 04, 2016 9:48 AM
To: 'richarddiaz@architecturalunlimited.com'
Subject: Caltrans Contract 05-4482U4 for ARCHITECTURAL UNLIMITED BUILDING CO
Attachments: 05 Invitation to Bid.docx

Good Day,

Your company is listed on the Caltrans DBE database for the type of work included, but not limited to the work on the above-referenced contract (please see attached Invitation to bid).
Please email me as to whether you will or will not be bidding on this project and/or if you would like to be taken off our database or need to update your company information.

Thank you very much,

Julie A Sarkis
Administrator
Security Paving Company, Inc.
13170 Telfair Ave
Sylmar, CA 91342
(818) 362-9200
(818) 362-9500 Fax
julie@securitypaving.com

Julie Sarkis

From: Julie Sarkis
Sent: Monday, April 04, 2016 9:48 AM
To: 'paustin@austin-enterprise.com'
Subject: Caltrans Contract 05-4482U4 for AUSTIN ENTERPRISES dba of CA GRINDING SPECIALTIES
Attachments: 05 Invitation to Bid.docx

Good Day,

Your company is listed on the Caltrans DBE database for the type of work included, but not limited to the work on the above-referenced contract (please see attached Invitation to bid).
Please email me as to whether you will or will not be bidding on this project and/or if you would like to be taken off our database or need to update your company information.

Thank you very much,

Julie A Sarkis
Administrator
Security Paving Company, Inc.
13170 Telfair Ave
Sylmar, CA 91342
(818) 362-9200
(818) 362-9500 Fax
julie@securitypaving.com

Julie Sarkis

From: Julie Sarkis
Sent: Monday, April 04, 2016 9:49 AM
To: 'kavila@avisoninc.com'
Subject: Caltrans Contract 05-4482U4 for AVISON CONSTRUCTION INC
Attachments: 05 Invitation to Bid.docx

Good Day,

Your company is listed on the Caltrans DBE database for the type of work included, but not limited to the work on the above-referenced contract (please see attached Invitation to bid).
Please email me as to whether you will or will not be bidding on this project and/or if you would like to be taken off our database or need to update your company information.

Thank you very much,

Julie A Sarkis
Administrator
Security Paving Company, Inc.
13170 Telfair Ave
Sylmar, CA 91342
(818) 362-9200
(818) 362-9500 Fax
julie@securitypaving.com

Julie Sarkis

From: BJ-Betty Jordan
Sent: Monday, April 04, 2016 3:53 PM
To: Julie Sarkis
Subject: Re: Caltrans Contract 05-4482U4 for B J ENTERPRISES

Hi There Julie

Received you invitation to bid, just opened it. I could supply a number of the products needed for this bid, but at this time I must decline the invitation. Please keep us in your data base, as I am sure in the future, we will be able to use each others services.

Regards

Betty Jordan

BJ ENTERPRISES 323-750-9218/FAX:323-751-1194

-----Original Message-----
From: Julie Sarkis
Sent: Apr 4, 2016 9:49 AM
To: bjntrprz@earthlink.net
Subject: Caltrans Contract 05-4482U4 for B J ENTERPRISES

Good Day,

Your company is listed on the Caltrans DBE database for the type of work included, but not limited to the work on the above-referenced contract (please see attached Invitation to bid).
Please email me as to whether you will or will not be bidding on this project and/or if you would like to be taken off our database or need to update your company information.

Thank you very much,

Julie A Sarkis
Administrator
Security Paving Company, Inc.
13170 Telfair Ave
Sylmar, CA 91342
(818) 362-9200
(818) 362-9500 Fax
julie@securitypaving.com

Julie Sarkis

From: Julie Sarkis
Sent: Monday, April 04, 2016 9:50 AM
To: 'bjntrprz@earthlink.net'
Subject: Caltrans Contract 05-4482U4 for B J ENTERPRISES
Attachments: 05 Invitation to Bid.docx

Good Day,

Your company is listed on the Caltrans DBE database for the type of work included, but not limited to the work on the above-referenced contract (please see attached Invitation to bid).
Please email me as to whether you will or will not be bidding on this project and/or if you would like to be taken off our database or need to update your company information.

Thank you very much,

Julie A Sarkis
Administrator
Security Paving Company, Inc.
13170 Telfair Ave
Sylmar, CA 91342
(818) 362-9200
(818) 362-9500 Fax
julie@securitypaving.com

Julie Sarkis

From: Julie Sarkis
Sent: Monday, April 04, 2016 9:51 AM
To: 'juan@baylinecutting.com'
Subject: Caltrans Contract 05-4482U4 for BAY LINE CUTTING & CORING, INC.
Attachments: 05 Invitation to Bid.docx

Good Day,

Your company is listed on the Caltrans DBE database for the type of work included, but not limited to the work on the above-referenced contract (please see attached Invitation to bid).
Please email me as to whether you will or will not be bidding on this project and/or if you would like to be taken off our database or need to update your company information.

Thank you very much,

Julie A Sarkis
Administrator
Security Paving Company, Inc.
13170 Telfair Ave
Sylmar, CA 91342
(818) 362-9200
(818) 362-9500 Fax
julie@securitypaving.com

Julie Sarkis

From: Julie Sarkis
Sent: Monday, April 04, 2016 9:51 AM
To: 'dennis4bmi@razzolink.com'
Subject: Caltrans Contract 05-4482U4 for BAY MANUFACTURER INCOPORATED
Attachments: 05 Invitation to Bid.docx

Good Day,

Your company is listed on the Caltrans DBE database for the type of work included, but not limited to the work on the above-referenced contract (please see attached Invitation to bid).
Please email me as to whether you will or will not be bidding on this project and/or if you would like to be taken off our database or need to update your company information.

Thank you very much,

Julie A Sarkis
Administrator
Security Paving Company, Inc.
13170 Telfair Ave
Sylmar, CA 91342
(818) 362-9200
(818) 362-9500 Fax
julie@securitypaving.com

Julie Sarkis

To: Jim Crews
Subject: FW: Caltrans Contract 05-4482U4 for BBC ELECTRIC, INC.

Jim,

Can you please contact them.

Julie

From: chris@bbcelectricinc.com [mailto:chris@bbcelectricinc.com]
Sent: Tuesday, April 05, 2016 10:34 AM
To: Julie Sarkis
Subject: RE: Caltrans Contract 05-4482U4 for BBC ELECTRIC, INC.

We are electrical suppliers. If you have a list of material you would like me to quote let me know.

Christopher Walker, CEO
BBC Electric Inc.
800-818-5638 Ext. 810 Office
888-801-3792 Fax
626-222-4488 Cell

--------- Original Message ---------
Subject: Caltrans Contract 05-4482U4 for BBC ELECTRIC, INC.
From: "Julie Sarkis" <julie@securitypaving.com>
Date: 4/5/16 10:15 am
To: chris@bbcelectricinc.com

Good Day,

Your company is listed on the Caltrans DBE database for the type of work included, but not limited to the work on the above-referenced contract (please see attached Invitation to bid).

Please email me as to whether you will or will not be bidding on this project and/or if you would like to be taken off our database or need to update your company information.

Thank you very much,

Julie Sarkis

To: chris@bbcelectricinc.com
Subject: RE: Caltrans Contract 05-4482U4 for BBC ELECTRIC, INC.

I will forward this email to our estimator, Jim Crews. His email is: jimcrews@securitypaving.com

From: chris@bbcelectricinc.com [mailto:chris@bbcelectricinc.com]
Sent: Tuesday, April 05, 2016 10:34 AM
To: Julie Sarkis
Subject: RE: Caltrans Contract 05-4482U4 for BBC ELECTRIC, INC.

We are electrical suppliers. If you have a list of material you would like me to quote let me know.

Christopher Walker, CEO
BBC Electric Inc.
800-818-5638 Ext. 810 Office
888-801-3792 Fax
626-222-4488 Cell

--------- Original Message ---------
Subject: Caltrans Contract 05-4482U4 for BBC ELECTRIC, INC.
From: "Julie Sarkis" <julie@securitypaving.com>
Date: 4/5/16 10:15 am
To: chris@bbcelectricinc.com

Good Day,

Your company is listed on the Caltrans DBE database for the type of work included, but not limited to the work on the above-referenced contract (please see attached Invitation to bid).

Please email me as to whether you will or will not be bidding on this project and/or if you would like to be taken off our database or need to update your company information.

Thank you very much,

Julie A Sarkis

Administrator

Julie Sarkis

From: Julie Sarkis
Sent: Tuesday, April 05, 2016 10:15 AM
To: 'chris@bbcelectricinc.com'
Subject: Caltrans Contract 05-4482U4 for BBC ELECTRIC, INC.
Attachments: 05 Invitation to Bid.docx

Good Day,

Your company is listed on the Caltrans DBE database for the type of work included, but not limited to the work on the above-referenced contract (please see attached Invitation to bid).
Please email me as to whether you will or will not be bidding on this project and/or if you would like to be taken off our database or need to update your company information.

Thank you very much,

Julie A Sarkis
Administrator
Security Paving Company, Inc.
13170 Telfair Ave
Sylmar, CA 91342
(818) 362-9200
(818) 362-9500 Fax
julie@securitypaving.com

SECURITY PAVING COMPANY, INC.

Julie Sarkis <julie@securitypaving.com>

Caltrans Contract 05-4482U4 for BBC ELECTRIC, INC.

2 messages

Julie Sarkis <julie@securitypaving.com> Mon, Apr 4, 2016 at 9:52 AM
To: chris@bbelectricinc.com

Good Day,

Your company is listed on the Caltrans DBE database for the type of work included, but not limited to the work on the above-referenced contract (please see attached Invitation to bid).

Please email me as to whether you will or will not be bidding on this project and/or if you would like to be taken off our database or need to update your company information.

Thank you very much,

Julie A Sarkis

Administrator

Security Paving Company, Inc.

13170 Telfair Ave

Sylmar, CA 91342

(818) 362-9200

(818) 362-9500 Fax

julie@securitypaving.com

05 Invitation to Bid.docx
14K

Mail Delivery Subsystem <mailer-daemon@googlemail.com> Mon, Apr 4, 2016 at 9:54 AM
To: julie@securitypaving.com

Delivery to the following recipient failed permanently:

chris@bbelectricinc.com

bbc

Technical details of permanent failure:
Google tried to deliver your message, but it was rejected by the server for the recipient domain bbelectricinc.com by mail.s106-1.charter-business.net. [64.210.232.50].

The error that the other server returned was:
550 5.1.1 <chris@bbelectricinc.com> recipient rejected

---- Original message ----

DKIM-Signature: v=1; a=rsa-sha256; c=relaxed/relaxed;
d=securitypaving-com.20150623.gappssmtp.com; s=20150623;
h=from:mime-version:thread-index:date:message-id:subject:to;
bh=x91NmjXKTcE7yl+/7Nz8iLM38FhVNk3ZhgXsa0UizJY=;
b=BznOW2rCJAVPwa7CirrGw7fhaW+Uj6uUvkh9LeK7VpZgv1+KHfP/QqjhqP8HuGzSzp
s8MOLBq3pjkIB1B9RPzgXrUZVbubBV1gbDs4ZyTFuNqATd7xXUWWDZv9DXDq4K38qdbJ
F48TvfBo0KO2ChAnB8gP0k9L/VvBgdJawnkHkIF+7FzHi4VXKaET7biybXzdQY7ufwVs
zQ5TadYkLjZzjBqjr98t8fgbVwjkHgSs/kTEy4sluDBrYJZwVeTAhucj/EOA8IWaGpRQ
47s0doFHFaVwTk5/uTbCbhPdLnJTX0Ib2TO7drIzI72v3WVax+SuvYShRbe4GZEeEnjG
k4PA==
X-Google-DKIM-Signature: v=1; a=rsa-sha256; c=relaxed/relaxed;
d=1e100.net; s=20130820;
h=x-gm-message-state:from:mime-version:thread-index:date:message-id
:subject:to;
bh=x91NmjXKTcE7yl+/7Nz8iLM38FhVNk3ZhgXsa0UizJY=;
b=bxgOh3lxHmIUgNeoH7oVQrmlShxNvsvbzHl+5BRZ6iSErd9cUx3GTMBGwccqekHPQp
H47mhZm/HhMaPAtJ3lfJ3txomSQif6LXOpexVGqt7oIiZV+jpzXM03JlVCIOXL2vKpnX
1ZSYhMKNndPsmsVBaac1bv+AoS6oOpIYmmvem+cPHRzc4G9hPdye4gsh/kh7XDhgCQ7g
ivruJttDaj92D+buqXNVP2AEoYclmLYDRe/XH+4yISTQSELiaxrxrb7Lax0DXPaRylXs
JLn9bxy+NiK8r3HJMIfBOz8d5d2Wjj6Zo2paF416TqYcoZzXfCOOdN5qxTblVTRjOFdu
xRUw==
X-Gm-Message-State: AD7BkJJ9/DP4kxka1imz6GpYdAg0EHb6UqwzolJJKOas9lDi5VJeUhJbioGbw4dKiVIK1
IPT5P+H8wOqFkge/g==
X-Received: by 10.202.215.86 with SMTP id o83mr10904532oig.55.1459788851916;
Mon, 04 Apr 2016 09:54:11 -0700 (PDT)
From: Julie Sarkis <julie@securitypaving.com>
MIME-Version: 1.0
X-Mailer: Microsoft Office Outlook 12.0
Thread-Index: AdGOklWh/UjB3MLcSk6fUovOfWETew==
Date: Mon, 4 Apr 2016 09:52:12 -0700
Message-ID: <bca6cb91e8a3befe61a781683defe9c3@mail.gmail.com>
Subject: Caltrans Contract 05-4482U4 for BBC ELECTRIC, INC.
To: chris@bbelectricinc.com
Content-Type: multipart/mixed; boundary=001a113d3c30f75ae1052fab93c5

Good Day,

Your company is listed on the Caltrans DBE database for the type of work included, but not limited to the work on the above-referenced contract (please see attached Invitation to bid).

Please email me as to whether you will or will not be bidding on this project and/or if you would like to be taken off our database or need to update your company information.

Thank you very much,

Julie Sarkis

From: Julie Sarkis
Sent: Monday, April 04, 2016 9:52 AM
To: 'chris@bbelectricinc.com'
Subject: Caltrans Contract 05-4482U4 for BBC ELECTRIC, INC.
Attachments: 05 Invitation to Bid.docx

Good Day,

Your company is listed on the Caltrans DBE database for the type of work included, but not limited to the work on the above-referenced contract (please see attached Invitation to bid).
Please email me as to whether you will or will not be bidding on this project and/or if you would like to be taken off our database or need to update your company information.

Thank you very much,

Julie A Sarkis
Administrator
Security Paving Company, Inc.
13170 Telfair Ave
Sylmar, CA 91342
(818) 362-9200
(818) 362-9500 Fax
julie@securitypaving.com

Julie Sarkis

From: Julie Sarkis
Sent: Monday, April 04, 2016 9:53 AM
To: 'beckys.landscape@verizon.net'
Subject: Caltrans Contract 05-4482U4 for BECKY'S CREATIVE LANDSCAPE & DESIGN INC
Attachments: 05 Invitation to Bid.docx

Good Day,

Your company is listed on the Caltrans DBE database for the type of work included, but not limited to the work on the above-referenced contract (please see attached Invitation to bid).
Please email me as to whether you will or will not be bidding on this project and/or if you would like to be taken off our database or need to update your company information.

Thank you very much,

Julie A Sarkis
Administrator
Security Paving Company, Inc.
13170 Telfair Ave
Sylmar, CA 91342
(818) 362-9200
(818) 362-9500 Fax
julie@securitypaving.com

Julie Sarkis

From: Julie Sarkis
Sent: Monday, April 04, 2016 9:55 AM
To: 'bellagiolands@aol.com'
Subject: Caltrans Contract 05-4482U4 for BELLAGIO LANDSCAPING
Attachments: 05 Invitation to Bid.docx

Good Day,

Your company is listed on the Caltrans DBE database for the type of work included, but not limited to the work on the above-referenced contract (please see attached Invitation to bid).
Please email me as to whether you will or will not be bidding on this project and/or if you would like to be taken off our database or need to update your company information.

Thank you very much,

Julie A Sarkis
Administrator
Security Paving Company, Inc.
13170 Telfair Ave
Sylmar, CA 91342
(818) 362-9200
(818) 362-9500 Fax
julie@securitypaving.com

Julie Sarkis

From: bellagiolands@aol.com
Sent: Monday, April 04, 2016 3:41 PM
To: julie@securitypaving.com
Subject: Re: Caltrans Contract 05-4482U4 for BELLAGIO LANDSCAPING

Sorry we will not be bidding this project.....thanks

-----Original Message-----
From: Julie Sarkis <julie@securitypaving.com>
To: bellagiolands <bellagiolands@aol.com>
Sent: Mon, Apr 4, 2016 9:56 am
Subject: Caltrans Contract 05-4482U4 for BELLAGIO LANDSCAPING

Good Day,

Your company is listed on the Caltrans DBE database for the type of work included, but not limited to the work on the above-referenced contract (please see attached Invitation to bid).
Please email me as to whether you will or will not be bidding on this project and/or if you would like to be taken off our database or need to update your company information.

Thank you very much,

Julie A Sarkis
Administrator
Security Paving Company, Inc.
13170 Telfair Ave
Sylmar, CA 91342
(818) 362-9200
(818) 362-9500 Fax
julie@securitypaving.com

Julie Sarkis

From: Julie Sarkis
Sent: Monday, April 04, 2016 9:55 AM
To: 'syncnetworks@gmail.com'
Subject: Caltrans Contract 05-4482U4 for BELLCURVE AND SYNCNETWORKS
Attachments: 05 Invitation to Bid.docx

Good Day,

Your company is listed on the Caltrans DBE database for the type of work included, but not limited to the work on the above-referenced contract (please see attached Invitation to bid).
Please email me as to whether you will or will not be bidding on this project and/or if you would like to be taken off our database or need to update your company information.

Thank you very much,

Julie A Sarkis
Administrator
Security Paving Company, Inc.
13170 Telfair Ave
Sylmar, CA 91342
(818) 362-9200
(818) 362-9500 Fax
julie@securitypaving.com

Julie Sarkis

From: Julie Sarkis
Sent: Monday, April 04, 2016 9:56 AM
To: 'md@bengalengineering.com'
Subject: Caltrans Contract 05-4482U4 for BENGAL ENGINEERING, INC.
Attachments: 05 Invitation to Bid.docx

Good Day,

Your company is listed on the Caltrans DBE database for the type of work included, but not limited to the work on the above-referenced contract (please see attached Invitation to bid).
Please email me as to whether you will or will not be bidding on this project and/or if you would like to be taken off our database or need to update your company information.

Thank you very much,

Julie A Sarkis
Administrator
Security Paving Company, Inc.
13170 Telfair Ave
Sylmar, CA 91342
(818) 362-9200
(818) 362-9500 Fax
julie@securitypaving.com

Julie Sarkis

From: Julie Sarkis
Sent: Monday, April 04, 2016 9:57 AM
To: 'bsalaz@bertsalasinc.com'
Subject: Caltrans Contract 05-4482U4 for BERT W SALAS, INC.
Attachments: 05 Invitation to Bid.docx

Good Day,

Your company is listed on the Caltrans DBE database for the type of work included, but not limited to the work on the above-referenced contract (please see attached Invitation to bid).
Please email me as to whether you will or will not be bidding on this project and/or if you would like to be taken off our database or need to update your company information.

Thank you very much,

Julie A Sarkis
Administrator
Security Paving Company, Inc.
13170 Telfair Ave
Sylmar, CA 91342
(818) 362-9200
(818) 362-9500 Fax
julie@securitypaving.com

SECURITY PAVING COMPANY, INC.

Julie Sarkis <julie@securitypaving.com>

Caltrans Contract 05-4482U4 for BLACK GOLD INDUSTRIES

2 messages

Julie Sarkis <julie@securitypaving.com>
To: vvillard@bgi.com

Mon, Apr 4, 2016 at 9:57 AM

Good Day,

Your company is listed on the Caltrans DBE database for the type of work included, but not limited to the work on the above-referenced contract (please see attached Invitation to bid).

Please email me as to whether you will or will not be bidding on this project and/or if you would like to be taken off our database or need to update your company information.

Thank you very much,

Julie A Sarkis

Administrator

Security Paving Company, Inc.

13170 Telfair Ave

Sylmar, CA 91342

(818) 362-9200

(818) 362-9500 Fax

julie@securitypaving.com

05 Invitation to Bid.docx
14K

postmaster@bgi-international.com <postmaster@bgi-international.com>
To: julie@securitypaving.com

Mon, Apr 4, 2016 at 9:59 AM

Office 365

Your message to vvillard@bgi.com couldn't be delivered.

vvillard wasn't found at bgi.com.

julie	Office 365	vvillard
Action Required		Recipient

Unknown To address

How to Fix It

The address may be misspelled or may not exist. Try one or more of the following:

- Send the message again following these steps: In Outlook, open this non-delivery report (NDR) and choose **Send Again** from the Report ribbon. In Outlook on the web, select this NDR, then select the link "**To send this message again, click here.**" Then delete and retype the entire recipient address. If prompted with an Auto-Complete List suggestion don't select it. After typing the complete address, click **Send**.
- Contact the recipient (by phone, for example) to check that the address exists and is correct.
- The recipient may have set up email forwarding to an incorrect address. Ask them to check that any forwarding they've set up is working correctly.
- Clear the recipient Auto-Complete List in Outlook or Outlook on the web by following the steps in this article: Fix email delivery issues for error code 5.1.10 in Office 365, and then send the message again. Retype the entire recipient address before selecting **Send**.

If the problem continues, forward this message to your email admin. If you're an email admin, refer to the **More Info for Email Admins** section below.

Was this helpful? Send feedback to Microsoft.

More Info for Email Admins

Status code: 550 5.1.10

This error occurs because the sender sent a message to an email address hosted by Office 365 but the address is incorrect or doesn't exist at the destination domain. The error is reported by the recipient domain's email server, but most often it must be fixed by the person who sent the message. If the steps in the **How to Fix It** section above don't fix the problem, and you're the email admin for the recipient, try one or more of the following:

The email address exists and is correct - Confirm that the recipient address exists, is correct, and is accepting messages.

Synchronize your directories - If you have a hybrid environment and are using directory synchronization make sure the recipient's email address is synced correctly in both Office 365 and in your on-premises directory.

Errant forwarding rule - Check for forwarding rules that aren't behaving as expected. Forwarding can be set up by an admin via mail flow rules or mailbox forwarding address settings, or by the recipient via the Inbox Rules feature.

Recipient has a valid license - Make sure the recipient has an Office 365 license assigned to them. The recipient's email admin can use the Office 365 admin center to assign a license (Users > Active Users > select the recipient > Assigned License > Edit).

Mail flow settings and MX records are not correct - Misconfigured mail flow or MX record settings can cause this error. Check your Office 365 mail flow settings to make sure your domain and any mail flow connectors are set up correctly. Also, work with your domain registrar to make sure the MX records for your domain are configured correctly.

For more information and additional tips to fix this issue, see Fix email delivery issues for error code 5.1.10 in Office 365.

Original Message Details

Created Date: 4/4/2016 4:57:38 PM

Sender Address: julie@securitypaving.com
Recipient Address: vvillard@bgi.com
Subject: Caltrans Contract 05-4482U4 for BLACK GOLD INDUSTRIES

Error Details

Reported error: *550 5.1.10 RESOLVER.ADR.RecipientNotFound; Recipient not found by SMTP address lookup*
DSN generated by: DB3PR07MB0489.eurprd07.prod.outlook.com

Message Hops

HOP	TIME (UTC)	FROM	TO	WITH	RELAY TIME
1	4/4/2016 4:59:39 PM		mail-ob0-f175.google.com	SMTP	2 min, 1 sec
2	4/4/2016 4:59:39 PM	mail-ob0-f175.google.com	DB3FFO11FD010.mail.protection.outlook.com	Microsoft SMTP Server (TLS)	*
3	4/4/2016 4:59:40 PM	**DB3FFO11FD010.protection.gbl**	AM3PR07CA0025.outlook.office365.com	Microsoft SMTP Server (TLS)	1 sec
4	4/4/2016 4:59:40 PM	AM3PR07CA0025.eurprd07.prod.outlook.com	DB3PR07MB0489.eurprd07.prod.outlook.com	Microsoft SMTP Server (TLS)	*

Original Message Headers

```
Received: from AM3PR07CA0025.eurprd07.prod.outlook.com (10.141.45.153) by
 DB3PR07MB0489.eurprd07.prod.outlook.com (10.160.44.14) with Microsoft SMTP
 Server (TLS) id 15.1.447.15; Mon, 4 Apr 2016 16:59:40 +0000
Received: from DB3FFO11FD010.protection.gbl (2a01:111:f400:7e04::146) by
 AM3PR07CA0025.outlook.office365.com (2a01:111:e400:882c::25) with Microsoft
 SMTP Server (TLS) id 15.1.453.11 via Frontend Transport; Mon, 4 Apr 2016
 16:59:40 +0000
Authentication-Results: spf=none (sender IP is 209.85.214.175)
 smtp.mailfrom=securitypaving.com; bgi.com; dkim=pass (signature was verified)
 header.d=securitypaving-com.20150623.gappssmtp.com;bgi.com; dmarc=none
 action=none header.from=securitypaving.com;
Received-SPF: None (protection.outlook.com: securitypaving.com does not
 designate permitted sender hosts)
Received: from mail-ob0-f175.google.com (209.85.214.175) by
 DB3FFO11FD010.mail.protection.outlook.com (10.47.216.166) with Microsoft SMTP
 Server (TLS) id 15.1.453.6 via Frontend Transport; Mon, 4 Apr 2016 16:59:39
 +0000
Received: by mail-ob0-f175.google.com with SMTP id bg3so38065130obb.1
        for <vvillard@bgi.com>; Mon, 04 Apr 2016 09:59:39 -0700 (PDT)
DKIM-Signature: v=1; a=rsa-sha256; c=relaxed/relaxed;
        d=securitypaving-com.20150623.gappssmtp.com; s=20150623;
        h=from:mime-version:thread-index:date:message-id:subject:to;
        bh=uWD/+XoQWU18yh7O391oAzA+Hy4jniWOxRpGHiKqGR8=;
        b=MBufYLRFqv/o4w3PMnBXAbUCneOOLAOohaRPBKgSSG9CrH2f7E8A01fsso8/oA7B5z
         LHJ3X55mvcCIagYREmGkMkMWGBblQpjpjek45P3H8BB/ce5dpXxm5xiWgKpHA5lQ+8A6
         h7S1ACqqB57UfqN+Cx9riDiK9zPuLLnDiBWgDVihdvVJu5+zvoFzM0iN/Nq0270/F6CV
         H4YV4eW6xiNfC+jnDwyeTa2usaMuCa/cLXOga8ZPh3nnzNYIRU3TqKeKw3U3sgp3U3Cj
         kUCi5R0OQGmk7keOOugQM0o7EMb1OAEiI7ceMHSo3O3ud9ZV2p4DS8heKkqESiw0VENm
         MjVA==
X-Google-DKIM-Signature: v=1; a=rsa-sha256; c=relaxed/relaxed;
        d=1e100.net; s=20130820;
        h=x-gm-message-state:from:mime-version:thread-index:date:message-id
         :subject:to;
        bh=uWD/+XoQWU18yh7O391oAzA+Hy4jniWOxRpGHiKqGR8=;
        b=gV5VwGx45PcNJggZUoJ6COS7CRoAMd/79dN4zSRZYE2pdDWPFiUuZ3gRUkH4YzqOl0
         ypIfHADyLcWa2YtdW+P8/Ww4mpJe4oeeurcq/XxrWvaaDiYHH+zx7bBK/fqFGeLp4U+f
         c6yYv2xtiTGyGXn0Tx3cN0jkXXwu4jFZ40oPPEPD5vKMdalAi1aNhodDv26JdDLgTq5D
         fU47JFDdIh+pk7r5b8Sc/S3BAGnWTfbM9CI47VmaZww9nKqmOcOXjQsFqBAMZHBLk28j
         UNDupw+6veyePQDjQ/jyyoVbu4OiAprfxJSmOpLyS606DaYgaxzLyierZseVmGBjbOIf
         4Qqg==
X-Gm-Message-State: AD7BkJJrnPyvDjvf1CloHPCYgN9mJfNb4w+utoTcDATrSHFtpr2bJp7hd4scLPkwcNPK/PrsyAwCK1wLuz+rMQ==
X-Received: by 10.182.66.116 with SMTP id e20mr2618934obt.42.1459789178092;
 Mon, 04 Apr 2016 09:59:38 -0700 (PDT)
From: Julie Sarkis <julie@securitypaving.com>
MIME-Version: 1.0
X-Mailer: Microsoft Office Outlook 12.0
Thread-Index: AdGOkxgSB5Ma9IejR+OmSKBL0/37fQ==
Date: Mon, 4 Apr 2016 09:57:38 -0700
Message-ID: <edc295e876652015a129e3d62313b4aa@mail.gmail.com>
```

Subject: Caltrans Contract 05-4482U4 for BLACK GOLD INDUSTRIES
To: <vvillard@bgi.com>
Content-Type: multipart/mixed; boundary="e89a8f64313068692e052faba79e"
Return-Path: julie@securitypaving.com
X-EOPAttributedMessage: 0
X-EOPTenantAttributedMessage: 9bda549e-2007-40e4-833e-1e4548653509:0
X-Forefront-Antispam-Report: CIP:209.85.214.175;IPV:NLI;CTRY:US;EFV:NLI;
X-Microsoft-Exchange-Diagnostics: 1;DB3FFO11FD010;1:Y0HcW6vWQh3eMvbu8T8dd8H4IfR+32gHGwdE0aRSPMDjA/
uIxK9dhd4x8m8vzYH4SlLdlw74sqDP78WCp7mp7hYhRcc176W0gkvn9nDG0TIEzCLIebjzC0Y23Ch7fPkXK4aMxSMec8768ZUuSiNJ6qBQgU/
LhYcGJLXc6Xs30Cnro5nPhIVpYZqffQnxl8n5wMRwS6njK4gdRS2VDDLVcBrEHUCG63oSOnMeIj5QrWqqzINWtHVhMrHtaTXhhS2y238txiCPNr69Pl/
LnqVSDwxiG6DVzmrE591MwwRG8fIO/NH6Y+VS3ZPsw5Ww3lcZsJC+ghAXDtqtnxcV1J7tIZgTdA4Ichv9Yf0HezvjTcwUaN9qFVzb2Rq8Zftbfd+
loyEqr3yotTwke4VpXsl7OH7fDrwjC9+CVAwQErY1m+gCnLzG8MKm2yaspE72A41UJ7WK4vRJ1HSblwE1ojZis2oV+vDpQBd3vdu5/
CwEAOeOMiecyrcC2aZAA9efHLxU
X-MS-Office365-Filtering-Correlation-Id: df26baf0-2bc9-4b21-e9be-08d35caa82ba
X-Microsoft-Exchange-Diagnostics:
	1;DB3PR07MB0489;2:iFFatceCWcgFW0EgON6BoNNDi3dsfdqog9felUtkfcmrTU6V3iF8XO4DCPIDHYRlP3Pe5fPTOwLGIxTy4mtDvq2eK/
KmAoQx7cbr5vq2ZkYcDKbvHIYrOP+296XaHKOzA6F6Uejc3F+IGypACA3rmwZQM/74ql05z8yIOO5dwat59enR6MqsZ3EMHFQe6GHj;3:y+/
z8oD5kWZw6P7Tuma6DG5uujXyXjozOKelPcn0cDbxCIAAfPpOtk+L4nI42vAfejYLmsPWjO63v4gRFXQZTeVcJjDOadPEXiAJ8RAY69PZZxW8qOf
ZzLoTB5l3XXA2xgrJM9ggcoj9/XA3NttzsL1zybx3nautDk/NNH7pqVRF1LEoD+rGHT2c4SvlbPMkJOYSjwM+pt9yov7f4vYDJ7ulUj+hrkWlh3mL2+
9cmdNj27f3PQNVFB34iJhoWp2XoI6hE78mFoq4jNAeXuMgRDmOeYNqNJzXROnjjgkgksU=;25:6DeEPOppIr1iFxIKJCxKop66M2rxTW
ET2wY9urSck8laUPN9dN8J5quSn/MGZP4FJnoZkgdQnox/YVTbs8u457bbUkL+qKDTd12T19UbqFzidYlZdPU5LE7CIo3bG9ivfL5mpyGjR9Xi8luJU+
kohiu7UlDDp3wbXx57WshKZODDrxsWJ3ce6dN7jT5TujlGKDbKuNQ8nK3g6Mo10NrEUes6pWe44xVj5tA5BXvmBQu4/YSp/z/
GMAawb55pQQfHKYoBHtK4NAwFSAxTw2L9Nyu3aFh0hzX4SGV1vqY9862DmcVnONCY7Tfb171GjR9I6COTsJY5RngkyjFWbQUit3ESqtM6B0na7dVXpkZidWA
ZFOX7fsnkYWJNsyIkAKR+0BNgjsanSbF77mFPC3gIfFfWYOnMKSsA2w35jUFz2y8=
X-DkimResult-Test: Passed
X-Microsoft-Antispam:
	UriScan:;BCL:0;PCL:0;RULEID:(3001016)(71701004)(71702002);SRVR:DB3PR07MB0489;

Final-Recipient: rfc822;vvillard@bgi.com
Action: failed
Status: 5.1.10
Diagnostic-Code: smtp;550 5.1.10 RESOLVER.ADR.RecipientNotFound; Recipient not found by SMTP address lookup

-------- Forwarded message --------
From: Julie Sarkis <julie@securitypaving.com>
To: <vvillard@bgi.com>
Cc:
Date: Mon, 4 Apr 2016 09:57:38 -0700
Subject: Caltrans Contract 05-4482U4 for BLACK GOLD INDUSTRIES

Good Day,

Your company is listed on the Caltrans DBE database for the type of work included, but not limited to the work on the above-referenced contract (please see attached Invitation to bid).

Please email me as to whether you will or will not be bidding on this project and/or if you would like to be taken off our database or need to update your company information.

Thank you very much,

Julie A Sarkis

Administrator

Security Paving Company, Inc.

13170 Telfair Ave

Sylmar, CA 91342

(818) 362-9200

(818) 362-9500 Fax

julie@securitypaving.com

Julie Sarkis

From: Julie Sarkis
Sent: Monday, April 04, 2016 9:58 AM
To: 'vvillard@bgi.com'
Subject: Caltrans Contract 05-4482U4 for BLACK GOLD INDUSTRIES
Attachments: 05 Invitation to Bid.docx

Good Day,

Your company is listed on the Caltrans DBE database for the type of work included, but not limited to the work on the above-referenced contract (please see attached Invitation to bid).
Please email me as to whether you will or will not be bidding on this project and/or if you would like to be taken off our database or need to update your company information.

Thank you very much,

Julie A Sarkis
Administrator
Security Paving Company, Inc.
13170 Telfair Ave
Sylmar, CA 91342
(818) 362-9200
(818) 362-9500 Fax
julie@securitypaving.com

Julie Sarkis

From: Julie Sarkis
Sent: Monday, April 04, 2016 9:58 AM
To: 'info@blackstoneasphalt.com'
Subject: Caltrans Contract 05-4482U4 for BLACK STONE ASPHALT CONSTRUCTION, INC.
Attachments: 05 Invitation to Bid.docx

Good Day,

Your company is listed on the Caltrans DBE database for the type of work included, but not limited to the work on the above-referenced contract (please see attached Invitation to bid).
Please email me as to whether you will or will not be bidding on this project and/or if you would like to be taken off our database or need to update your company information.

Thank you very much,

Julie A Sarkis
Administrator
Security Paving Company, Inc.
13170 Telfair Ave
Sylmar, CA 91342
(818) 362-9200
(818) 362-9500 Fax
julie@securitypaving.com

Julie Sarkis

From: Julie Sarkis
Sent: Monday, April 04, 2016 10:01 AM
To: 'lawym2004@aol.com'
Cc: 'blancoconst@aol.com'
Subject: Caltrans Contract 05-4482U4 for BLANCO CONSTRUCTION
Attachments: 05 Invitation to Bid.docx

Good Day,

Your company is listed on the Caltrans DBE database for the type of work included, but not limited to the work on the above-referenced contract (please see attached Invitation to bid).
Please email me as to whether you will or will not be bidding on this project and/or if you would like to be taken off our database or need to update your company information.

Thank you very much,

Julie A Sarkis
Administrator
Security Paving Company, Inc.
13170 Telfair Ave
Sylmar, CA 91342
(818) 362-9200
(818) 362-9500 Fax
julie@securitypaving.com

Julie Sarkis

From: Julie Sarkis
Sent: Monday, April 04, 2016 10:02 AM
To: 'helinda@bluecable.com'
Subject: Caltrans Contract 05-4482U4 for BLUE CABLE INC
Attachments: 05 Invitation to Bid.docx

Good Day,

Your company is listed on the Caltrans DBE database for the type of work included, but not limited to the work on the above-referenced contract (please see attached Invitation to bid).
Please email me as to whether you will or will not be bidding on this project and/or if you would like to be taken off our database or need to update your company information.

Thank you very much,

Julie A Sarkis
Administrator
Security Paving Company, Inc.
13170 Telfair Ave
Sylmar, CA 91342
(818) 362-9200
(818) 362-9500 Fax
julie@securitypaving.com

Julie Sarkis

From: Julie Sarkis
Sent: Monday, April 04, 2016 10:02 AM
To: 'frank@bonitapipeline.com'
Subject: Caltrans Contract 05-4482U4 for BONITA PIPELINE, INC
Attachments: 05 Invitation to Bid.docx

Good Day,

Your company is listed on the Caltrans DBE database for the type of work included, but not limited to the work on the above-referenced contract (please see attached Invitation to bid).
Please email me as to whether you will or will not be bidding on this project and/or if you would like to be taken off our database or need to update your company information.

Thank you very much,

Julie A Sarkis
Administrator
Security Paving Company, Inc.
13170 Telfair Ave
Sylmar, CA 91342
(818) 362-9200
(818) 362-9500 Fax
julie@securitypaving.com

Julie Sarkis

From: Julie Sarkis
Sent: Monday, April 04, 2016 10:03 AM
To: 'julieborg@borgfence.com'
Subject: Caltrans Contract 05-4482U4 for BORG FENCE
Attachments: 05 Invitation to Bid.docx

Good Day,

Your company is listed on the Caltrans DBE database for the type of work included, but not limited to the work on the above-referenced contract (please see attached Invitation to bid).
Please email me as to whether you will or will not be bidding on this project and/or if you would like to be taken off our database or need to update your company information.

Thank you very much,

Julie A Sarkis
Administrator
Security Paving Company, Inc.
13170 Telfair Ave
Sylmar, CA 91342
(818) 362-9200
(818) 362-9500 Fax
julie@securitypaving.com

Julie Sarkis

From: Julie Sarkis
Sent: Monday, April 04, 2016 10:04 AM
To: 'ann@brookwater.com'
Subject: Caltrans Contract 05-4482U4 for BROOKEWATER, INC.
Attachments: 05 Invitation to Bid.docx

Good Day,

Your company is listed on the Caltrans DBE database for the type of work included, but not limited to the work on the above-referenced contract (please see attached Invitation to bid).
Please email me as to whether you will or will not be bidding on this project and/or if you would like to be taken off our database or need to update your company information.

Thank you very much,

Julie A Sarkis
Administrator
Security Paving Company, Inc.
13170 Telfair Ave
Sylmar, CA 91342
(818) 362-9200
(818) 362-9500 Fax
julie@securitypaving.com

Julie Sarkis

From: Julie Sarkis
Sent: Monday, April 04, 2016 10:04 AM
To: 'b.v.landscape@pacbell.net'
Subject: Caltrans Contract 05-4482U4 for BUENA VISTA LANDSCAPE, INC.
Attachments: 05 Invitation to Bid.docx

Good Day,

Your company is listed on the Caltrans DBE database for the type of work included, but not limited to the work on the above-referenced contract (please see attached Invitation to bid).
Please email me as to whether you will or will not be bidding on this project and/or if you would like to be taken off our database or need to update your company information.

Thank you very much,

Julie A Sarkis
Administrator
Security Paving Company, Inc.
13170 Telfair Ave
Sylmar, CA 91342
(818) 362-9200
(818) 362-9500 Fax
julie@securitypaving.com

Julie Sarkis

From: Julie Sarkis
Sent: Monday, April 04, 2016 10:09 AM
To: 'b-w-w@live.com'
Subject: Caltrans Contract 05-4482U4 for BWW & COMPANY
Attachments: 05 Invitation to Bid.docx

Good Day,

Your company is listed on the Caltrans DBE database for the type of work included, but not limited to the work on the above-referenced contract (please see attached Invitation to bid).
Please email me as to whether you will or will not be bidding on this project and/or if you would like to be taken off our database or need to update your company information.

Thank you very much,

Julie A Sarkis
Administrator
Security Paving Company, Inc.
13170 Telfair Ave
Sylmar, CA 91342
(818) 362-9200
(818) 362-9500 Fax
julie@securitypaving.com

Julie Sarkis

From: Julie Sarkis
Sent: Tuesday, April 05, 2016 10:19 AM
To: 'linda@crganndemolition.com'
Subject: Caltrans Contract 05-4482U4 for C.R. GANN DEMOLITION, INC.
Attachments: 05 Invitation to Bid.docx

Good Day,

Your company is listed on the Caltrans DBE database for the type of work included, but not limited to the work on the above-referenced contract (please see attached Invitation to bid).
Please email me as to whether you will or will not be bidding on this project and/or if you would like to be taken off our database or need to update your company information.

Thank you very much,

Julie A Sarkis
Administrator
Security Paving Company, Inc.
13170 Telfair Ave
Sylmar, CA 91342
(818) 362-9200
(818) 362-9500 Fax
julie@securitypaving.com

SECURITY PAVING COMPANY, INC.

Julie Sarkis <julie@securitypaving.com>

Caltrans Contract 05-4482U4 for C.R. GANN DEMOLITION, INC.

2 messages

Julie Sarkis <julie@securitypaving.com> Mon, Apr 4, 2016 at 10:09 AM
To: linda@crgranndemolition.com

Good Day,

Your company is listed on the Caltrans DBE database for the type of work included, but not limited to the work on the above-referenced contract (please see attached Invitation to bid).

Please email me as to whether you will or will not be bidding on this project and/or if you would like to be taken off our database or need to update your company information.

Thank you very much,

Julie A Sarkis

Administrator

Security Paving Company, Inc.

13170 Telfair Ave

Sylmar, CA 91342

(818) 362-9200

(818) 362-9500 Fax

julie@securitypaving.com

05 Invitation to Bid.docx
14K

Mail Delivery Subsystem <mailer-daemon@googlemail.com> Mon, Apr 4, 2016 at 10:11 AM
To: julie@securitypaving.com

Delivery to the following recipient failed permanently:

linda@crgranndemolition.com

gann

Technical details of permanent failure:
DNS Error: 76591012 DNS type 'mx' lookup of crgranndemolition.com responded with code NXDOMAIN
Domain name not found: crgranndemolition.com

---- Original message ----

DKIM-Signature: v=1; a=rsa-sha256; c=relaxed/relaxed;
d=securitypaving-com.20150623.gappssmtp.com; s=20150623;
h=from:mime-version:thread-index:date:message-id:subject:to;
bh=ZZcrYPXZfkC3lJNhYUdDUjUh64y3J1SNLFs9qOlBV1c=;
b=tBfDv69DKx4p57/4ay4+dTwIIwujBmRHPS1NmF1RqoLW7oKH6cq3Cc8yem0L5NrwpV
bp4wp9tYXbnDdOhdID66aFksnXC74wDaPqStj5id1FIKwkWZDMtb1pwWo7AP5b+qf/W8
J8iA5tyxpoDIno99ZQiYBr3nRQC1s9n7S5muLH5FhaGfIJHDuSXmcNYLPGgCIuIAu83e
z2sFsH3ZVsd+oAR79gddMu45loOAQAYvIL05hWIIOt0ZNgKZJccKLpk8kr2VlysnjYHR
K7xGG/wJuJQfkrNw3xf1o4s0mUETWqAZhyVdp3YdijCN3Ep4KSOclYrz2eStgv/xurXo
qs7g==
X-Google-DKIM-Signature: v=1; a=rsa-sha256; c=relaxed/relaxed;
d=1e100.net; s=20130820;
h=x-gm-message-state:from:mime-version:thread-index:date:message-id
:subject:to;
bh=ZZcrYPXZfkC3lJNhYUdDUjUh64y3J1SNLFs9qOlBV1c=;
b=WrFpQznRZSaYXHm2OWFAHoHWVvLrAnzg91QNnAlb5JGZF0H2Lyw+Nb1IhNv4oDKct3
VJG5tzLLHBpAz0Z6z9CbXzdZ2PD2qwhxiSivZGz25iVIdQ26mryraQqHtGOxYbbT6P97
Pd8zL29RLrUnMfQXO/KF9bTlUwEqdfLxYXw2lQilJ8DBtJuSZKMwAeKe/4y64nfVJQ5k
x6vNDUAq7GaM7czYpy4zLKVKeeyayGcaQNrjDIcajCVgHRFLLeqAMjolSXayj6cHVuXJ
HNeG3T9k74B6LpMXLR7jjBL08G8KuEI32Ha2htwRGXxCMdqoiN08o6+S5IhaeYgB6yID
xOxw==
X-Gm-Message-State: AD7BkJIKEKi6kuvd+y4nsnzZtoA5YTrDgIq+7bbya/
w6DxAbtq7gDJrCLk4aDExOwFalMSJwQBwtwQrlmp+BaQ==
X-Received: by 10.202.61.85 with SMTP id k82mr5665770oia.114.1459789884730;
Mon, 04 Apr 2016 10:11:24 -0700 (PDT)
From: Julie Sarkis <julie@securitypaving.com>
MIME-Version: 1.0
X-Mailer: Microsoft Office Outlook 12.0
Thread-Index: AdGOlL1MNhkkS3LxTGSGt6zx5yEESQ==
Date: Mon, 4 Apr 2016 10:09:25 -0700
Message-ID: <d13d42f408e815e83cd05f425b19db94@mail.gmail.com>
Subject: Caltrans Contract 05-4482U4 for C.R. GANN DEMOLITION, INC.
To: linda@crgranndemolition.com
Content-Type: multipart/mixed; boundary=001a113cd1c087028c052fabd135

Good Day,

Your company is listed on the Caltrans DBE database for the type of work included, but not limited to the work on the above-referenced contract (please see attached Invitation to bid).

Please email me as to whether you will or will not be bidding on this project and/or if you would like to be taken off our database or need to update your company information.

Thank you very much,

Julie A Sarkis

Julie Sarkis

From: Julie Sarkis
Sent: Monday, April 04, 2016 10:09 AM
To: 'linda@crgranndemolition.com'
Subject: Caltrans Contract 05-4482U4 for C.R. GANN DEMOLITION, INC.
Attachments: 05 Invitation to Bid.docx

Good Day,

Your company is listed on the Caltrans DBE database for the type of work included, but not limited to the work on the above-referenced contract (please see attached Invitation to bid).
Please email me as to whether you will or will not be bidding on this project and/or if you would like to be taken off our database or need to update your company information.

Thank you very much,

Julie A Sarkis
Administrator
Security Paving Company, Inc.
13170 Telfair Ave
Sylmar, CA 91342
(818) 362-9200
(818) 362-9500 Fax
julie@securitypaving.com

Julie Sarkis

From: Julie Sarkis
Sent: Monday, April 04, 2016 10:10 AM
To: 'shelleya@calvalleyconstruction.com'
Subject: Caltrans Contract 05-4482U4 for CAL VALLEY CONSTRUCTION, INC
Attachments: 05 Invitation to Bid.docx

Good Day,

Your company is listed on the Caltrans DBE database for the type of work included, but not limited to the work on the above-referenced contract (please see attached Invitation to bid).
Please email me as to whether you will or will not be bidding on this project and/or if you would like to be taken off our database or need to update your company information.

Thank you very much,

Julie A Sarkis
Administrator
Security Paving Company, Inc.
13170 Telfair Ave
Sylmar, CA 91342
(818) 362-9200
(818) 362-9500 Fax
julie@securitypaving.com

Julie Sarkis

From: Julie Sarkis
Sent: Monday, April 04, 2016 10:10 AM
To: 'jb.calcon@mac.com'
Subject: Caltrans Contract 05-4482U4 for CAL-CON PUMPING, LLC
Attachments: 05 Invitation to Bid.docx

Good Day,

Your company is listed on the Caltrans DBE database for the type of work included, but not limited to the work on the above-referenced contract (please see attached Invitation to bid).
Please email me as to whether you will or will not be bidding on this project and/or if you would like to be taken off our database or need to update your company information.

Thank you very much,

Julie A Sarkis
Administrator
Security Paving Company, Inc.
13170 Telfair Ave
Sylmar, CA 91342
(818) 362-9200
(818) 362-9500 Fax
julie@securitypaving.com

Julie Sarkis

From: Julie Sarkis
Sent: Monday, April 04, 2016 10:11 AM
To: 'gusto@caliconcrete.com'
Subject: Caltrans Contract 05-4482U4 for CALI CONCRETE
Attachments: 05 Invitation to Bid.docx

Good Day,

Your company is listed on the Caltrans DBE database for the type of work included, but not limited to the work on the above-referenced contract (please see attached Invitation to bid).
Please email me as to whether you will or will not be bidding on this project and/or if you would like to be taken off our database or need to update your company information.

Thank you very much,

Julie A Sarkis
Administrator
Security Paving Company, Inc.
13170 Telfair Ave
Sylmar, CA 91342
(818) 362-9200
(818) 362-9500 Fax
julie@securitypaving.com

Julie Sarkis

From: Julie Sarkis
Sent: Monday, April 04, 2016 10:12 AM
To: 'estimating@ceciliassafetyservice.com'
Subject: Caltrans Contract 05-4482U4 for CECILIA'S SAFETY SERVICE, INC.
Attachments: 05 Invitation to Bid.docx

Good Day,

Your company is listed on the Caltrans DBE database for the type of work included, but not limited to the work on the above-referenced contract (please see attached Invitation to bid).
Please email me as to whether you will or will not be bidding on this project and/or if you would like to be taken off our database or need to update your company information.

Thank you very much,

Julie A Sarkis
Administrator
Security Paving Company, Inc.
13170 Telfair Ave
Sylmar, CA 91342
(818) 362-9200
(818) 362-9500 Fax
julie@securitypaving.com

SECURITY PAVING COMPANY, INC.

Julie Sarkis <julie@securitypaving.com>

Caltrans Contract 05-4482U4 for CHAVEZ FENCE COMPANY

2 messages

Julie Sarkis <julie@securitypaving.com> Mon, Apr 4, 2016 at 10:14 AM
To: cfence@netzero.net

Good Day,

Your company is listed on the Caltrans DBE database for the type of work included, but not limited to the work on the above-referenced contract (please see attached Invitation to bid).

Please email me as to whether you will or will not be bidding on this project and/or if you would like to be taken off our database or need to update your company information.

Thank you very much,

Julie A Sarkis

Administrator

Security Paving Company, Inc.

13170 Telfair Ave

Sylmar, CA 91342

(818) 362-9200

(818) 362-9500 Fax

julie@securitypaving.com

05 Invitation to Bid.docx
14K

Mail Delivery Subsystem <mailer-daemon@googlemail.com> Mon, Apr 4, 2016 at 10:16 AM
To: julie@securitypaving.com

Delivery to the following recipient failed permanently:

cfence@netzero.net

Technical details of permanent failure:
Google tried to deliver your message, but it was rejected by the server for the recipient domain netzero.net by mx.dca.untd.com. [64.136.44.37].

The error that the other server returned was:
552 cfence@netzero.net Mail quota exceeded

---- Original message ----

DKIM-Signature: v=1; a=rsa-sha256; c=relaxed/relaxed;
d=securitypaving-com.20150623.gappssmtp.com; s=20150623;
h=from:mime-version:thread-index:date:message-id:subject:to;
bh=VoRiBI1cJ9/1ZTTLDUzeF6FfWd7FI9Lo5fp0WmJtfcI=;
b=yKg4Bfv0pE9SIvzB24qvUfjuBB6pjlDyMix/EX2LI1QeskHF1x77/5uWA5ZodQiiKQ
Q74z8XqXH/fnVsrqqpKz4wYuGxwIF0FAsWefU2kq6AW05rt1wao6BTfnFpKNLS+LEDC0
Wh0RYzHM7mQp7gnxSr4Gj+Hi+IXBEPI/M1MvjEtCRNCbJj1BhOQfKk0sHGRb5F+G55GA
IJSFX72mSjWIemY8+s+qOPiFQ8I46/LIYTwJFkmKI9X78d3+9jd4umxXBitNCqFHwJM4
/5+uiIOV7F77QZvYX7MKFttYmWCIYkk4XNzHOi4roODdOwIJAE08ttmEfyZYYnigiA7A
f4QQ==
X-Google-DKIM-Signature: v=1; a=rsa-sha256; c=relaxed/relaxed;
d=1e100.net; s=20130820;
h=x-gm-message-state:from:mime-version:thread-index:date:message-id
:subject:to;
bh=VoRiBI1cJ9/1ZTTLDUzeF6FfWd7FI9Lo5fp0WmJtfcI=;
b=ke+Zi+k7SILLQ5TEGFWykWEc7gqktjmwPKqKqHYXbD/rEwnA98dOsdu7HxCwex3Fkw
HjX4QDToyCOun90lmUVxcp3H7SXq3w86wss7cjRcoQ6oE7k1MgHkYRIZ9uidIG9xcZUo
IQ9grEF3/tuRkEg8KUGwmzHleHkGr+7UlDVXKrsNyZMkHbUmKMGmvHFfmqeQ1dtSUU6i
i5+MGSqiE5Y1xdrz6t+x19PJFf3HXGU53RctE0i3jzVSqSPyqLoRy8vxefo9KWPbNymx
DUn32O7bZADLqhGY8RLHz1dVTxVLFmuO0AKqYbyeue43yRhvAWeY1tpluLGE3RdbOh0X
X2HA==
X-Gm-Message-State: AD7BkJJv1Ik/PnVJ+utSNuMAwmxIUE3eq4TwDpGkjQ8HdIS
tueiNI8eJjkYsYHz5QYTcM3kIiu3XBpjgtntfhw==
X-Received: by 10.157.47.181 with SMTP id r50mr1643463otb.107.1459790180001;
Mon, 04 Apr 2016 10:16:20 -0700 (PDT)
From: Julie Sarkis <julie@securitypaving.com>
MIME-Version: 1.0
X-Mailer: Microsoft Office Outlook 12.0
Thread-Index: AdGOlW05t6ehQqIzRhSPaoQITMuN3Q==
Date: Mon, 4 Apr 2016 10:14:20 -0700
Message-ID: <777614105da19d794b91371ec4d19485@mail.gmail.com>
Subject: Caltrans Contract 05-4482U4 for CHAVEZ FENCE COMPANY
To: cfence@netzero.net
Content-Type: multipart/mixed; boundary=001a113dc29c20c0ed052fabe302

Good Day,

Your company is listed on the Caltrans DBE database for the type of work included, but not limited to the work on the above-referenced contract (please see attached Invitation to bid).

Please email me as to whether you will or will not be bidding on this project and/or if you would like to be taken off our database or need to update your company information.

Thank you very much,

Julie Sarkis

From: Julie Sarkis
Sent: Monday, April 04, 2016 10:14 AM
To: 'cfence@netzero.net'
Subject: Caltrans Contract 05-4482U4 for CHAVEZ FENCE COMPANY
Attachments: 05 Invitation to Bid.docx

Good Day,

Your company is listed on the Caltrans DBE database for the type of work included, but not limited to the work on the above-referenced contract (please see attached Invitation to bid).
Please email me as to whether you will or will not be bidding on this project and/or if you would like to be taken off our database or need to update your company information.

Thank you very much,

Julie A Sarkis
Administrator
Security Paving Company, Inc.
13170 Telfair Ave
Sylmar, CA 91342
(818) 362-9200
(818) 362-9500 Fax
julie@securitypaving.com

Julie Sarkis

From: Julie Sarkis
Sent: Monday, April 04, 2016 10:15 AM
To: 'wegrindasphalt@aol.com'
Subject: Caltrans Contract 05-4482U4 for CINDY TRUMP INC DBA LINDY'S COLD PLANING
Attachments: 05 Invitation to Bid.docx

Good Day,

Your company is listed on the Caltrans DBE database for the type of work included, but not limited to the work on the above-referenced contract (please see attached Invitation to bid).
Please email me as to whether you will or will not be bidding on this project and/or if you would like to be taken off our database or need to update your company information.

Thank you very much,

Julie A Sarkis
Administrator
Security Paving Company, Inc.
13170 Telfair Ave
Sylmar, CA 91342
(818) 362-9200
(818) 362-9500 Fax
julie@securitypaving.com

Julie Sarkis

From: Julie Sarkis
Sent: Monday, April 04, 2016 10:16 AM
To: 'tcoleman2009@hotmail.com'
Subject: Caltrans Contract 05-4482U4 for COLEMAN CONSTRUCTION
Attachments: 05 Invitation to Bid.docx

Good Day,

Your company is listed on the Caltrans DBE database for the type of work included, but not limited to the work on the above-referenced contract (please see attached Invitation to bid).
Please email me as to whether you will or will not be bidding on this project and/or if you would like to be taken off our database or need to update your company information.

Thank you very much,

Julie A Sarkis
Administrator
Security Paving Company, Inc.
13170 Telfair Ave
Sylmar, CA 91342
(818) 362-9200
(818) 362-9500 Fax
julie@securitypaving.com

Julie Sarkis

From: Julie Sarkis
Sent: Monday, April 04, 2016 10:16 AM
To: 'cbrandt@combined-effort.us'
Subject: Caltrans Contract 05-4482U4 for COMBINED EFFORT INC
Attachments: 05 Invitation to Bid.docx

Good Day,

Your company is listed on the Caltrans DBE database for the type of work included, but not limited to the work on the above-referenced contract (please see attached Invitation to bid).
Please email me as to whether you will or will not be bidding on this project and/or if you would like to be taken off our database or need to update your company information.

Thank you very much,

Julie A Sarkis
Administrator
Security Paving Company, Inc.
13170 Telfair Ave
Sylmar, CA 91342
(818) 362-9200
(818) 362-9500 Fax
julie@securitypaving.com

Julie Sarkis

From: Community Tree Service
Sent: Monday, April 04, 2016 12:26 PM
To: Julie Sarkis
Subject: Re: Caltrans Contract 05-4482U4 for COMMUNITY TREE SERVICE, INC

We will not be bidding.

Thank you,

Samantha Parra
General Manager

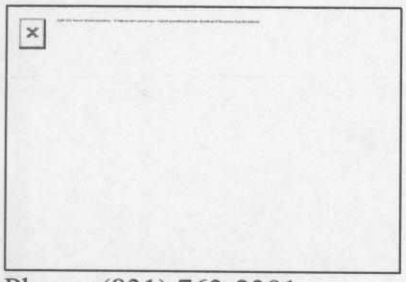

Phone: (831) 763-2391
Fax: (831) 763-2008
Communitytreeservice320@gmail.com

On Mon, Apr 4, 2016 at 10:16 AM, Julie Sarkis <julie@securitypaving.com> wrote:

Good Day,

Your company is listed on the Caltrans DBE database for the type of work included, but not limited to the work on the above-referenced contract (please see attached Invitation to bid).

Please email me as to whether you will or will not be bidding on this project and/or if you would like to be taken off our database or need to update your company information.

Thank you very much,

Julie A Sarkis

Julie Sarkis

From: Julie Sarkis
Sent: Monday, April 04, 2016 10:17 AM
To: 'communitytreeservice320@gmail.com'
Subject: Caltrans Contract 05-4482U4 for COMMUNITY TREE SERVICE, INC
Attachments: 05 Invitation to Bid.docx

Good Day,

Your company is listed on the Caltrans DBE database for the type of work included, but not limited to the work on the above-referenced contract (please see attached Invitation to bid).
Please email me as to whether you will or will not be bidding on this project and/or if you would like to be taken off our database or need to update your company information.

Thank you very much,

Julie A Sarkis
Administrator
Security Paving Company, Inc.
13170 Telfair Ave
Sylmar, CA 91342
(818) 362-9200
(818) 362-9500 Fax
julie@securitypaving.com

Julie Sarkis

From: Julie Sarkis
Sent: Monday, April 04, 2016 10:17 AM
To: 'clsconcrete@pacbell.net'
Subject: Caltrans Contract 05-4482U4 for CONCRETE LANDSCAPE SERVICES
Attachments: 05 Invitation to Bid.docx

Good Day,

Your company is listed on the Caltrans DBE database for the type of work included, but not limited to the work on the above-referenced contract (please see attached Invitation to bid).
Please email me as to whether you will or will not be bidding on this project and/or if you would like to be taken off our database or need to update your company information.

Thank you very much,

Julie A Sarkis
Administrator
Security Paving Company, Inc.
13170 Telfair Ave
Sylmar, CA 91342
(818) 362-9200
(818) 362-9500 Fax
julie@securitypaving.com

Julie Sarkis

From: Julie Sarkis
Sent: Monday, April 04, 2016 10:18 AM
To: 'elisa@cas-tc.com'
Subject: Caltrans Contract 05-4482U4 for CONSTRUCTION AREA SIGNS, INCORPORATED
Attachments: 05 Invitation to Bid.docx

Good Day,

Your company is listed on the Caltrans DBE database for the type of work included, but not limited to the work on the above-referenced contract (please see attached Invitation to bid).
Please email me as to whether you will or will not be bidding on this project and/or if you would like to be taken off our database or need to update your company information.

Thank you very much,

Julie A Sarkis
Administrator
Security Paving Company, Inc.
13170 Telfair Ave
Sylmar, CA 91342
(818) 362-9200
(818) 362-9500 Fax
julie@securitypaving.com

Julie Sarkis

From: Julie Sarkis
Sent: Monday, April 04, 2016 10:18 AM
To: 'steve@cisinspects.com'
Subject: Caltrans Contract 05-4482U4 for CONSTRUCTION INSPECTION SPECIALISTS
Attachments: 05 Invitation to Bid.docx

Good Day,

Your company is listed on the Caltrans DBE database for the type of work included, but not limited to the work on the above-referenced contract (please see attached Invitation to bid).
Please email me as to whether you will or will not be bidding on this project and/or if you would like to be taken off our database or need to update your company information.

Thank you very much,

Julie A Sarkis
Administrator
Security Paving Company, Inc.
13170 Telfair Ave
Sylmar, CA 91342
(818) 362-9200
(818) 362-9500 Fax
julie@securitypaving.com

Julie Sarkis

From: Julie Sarkis
Sent: Monday, April 04, 2016 10:19 AM
To: 'contechg@gmail.com'
Subject: Caltrans Contract 05-4482U4 for CONTECH CONCRETE TECHNIQUES, INC
Attachments: 05 Invitation to Bid.docx

Good Day,

Your company is listed on the Caltrans DBE database for the type of work included, but not limited to the work on the above-referenced contract (please see attached Invitation to bid).
Please email me as to whether you will or will not be bidding on this project and/or if you would like to be taken off our database or need to update your company information.

Thank you very much,

Julie A Sarkis
Administrator
Security Paving Company, Inc.
13170 Telfair Ave
Sylmar, CA 91342
(818) 362-9200
(818) 362-9500 Fax
julie@securitypaving.com

Julie Sarkis

From: Julie Sarkis
Sent: Monday, April 04, 2016 10:19 AM
To: 'shelli@csg-web.com'
Subject: Caltrans Contract 05-4482U4 for CONTRACTOR SERVICES GROUP, INC
Attachments: 05 Invitation to Bid.docx

Good Day,

Your company is listed on the Caltrans DBE database for the type of work included, but not limited to the work on the above-referenced contract (please see attached Invitation to bid).
Please email me as to whether you will or will not be bidding on this project and/or if you would like to be taken off our database or need to update your company information.

Thank you very much,

Julie A Sarkis
Administrator
Security Paving Company, Inc.
13170 Telfair Ave
Sylmar, CA 91342
(818) 362-9200
(818) 362-9500 Fax
julie@securitypaving.com

Julie Sarkis

From: Julie Sarkis
Sent: Monday, April 04, 2016 10:20 AM
To: 'cooks_son@mail.com'
Subject: Caltrans Contract 05-4482U4 for COOKS AND SON INC.
Attachments: 05 Invitation to Bid.docx

Good Day,

Your company is listed on the Caltrans DBE database for the type of work included, but not limited to the work on the above-referenced contract (please see attached Invitation to bid).
Please email me as to whether you will or will not be bidding on this project and/or if you would like to be taken off our database or need to update your company information.

Thank you very much,

Julie A Sarkis
Administrator
Security Paving Company, Inc.
13170 Telfair Ave
Sylmar, CA 91342
(818) 362-9200
(818) 362-9500 Fax
julie@securitypaving.com

SECURITY PAVING COMPANY, INC.

Julie Sarkis <julie@securitypaving.com>

Caltrans Contract 05-4482U4 for COVARRUBIAS BROTHERS CONSTRUCTION

2 messages

Julie Sarkis <julie@securitypaving.com> Mon, Apr 4, 2016 at 10:20 AM
To: covarrubias@aol.com

Good Day,

Your company is listed on the Caltrans DBE database for the type of work included, but not limited to the work on the above-referenced contract (please see attached Invitation to bid).

Please email me as to whether you will or will not be bidding on this project and/or if you would like to be taken off our database or need to update your company information.

Thank you very much,

Julie A Sarkis

Administrator

Security Paving Company, Inc.

13170 Telfair Ave

Sylmar, CA 91342

(818) 362-9200

(818) 362-9500 Fax

julie@securitypaving.com

05 Invitation to Bid.docx
14K

Mail Delivery Subsystem <mailer-daemon@googlemail.com> Mon, Apr 4, 2016 at 10:22 AM
To: julie@securitypaving.com

Delivery to the following recipient failed permanently:

covarrubias@aol.com

Julie Sarkis

From: Julie Sarkis
Sent: Monday, April 04, 2016 10:20 AM
To: 'covarrubias@aol.com'
Subject: Caltrans Contract 05-4482U4 for COVARRUBIAS BROTHERS CONSTRUCTION
Attachments: 05 Invitation to Bid.docx

Good Day,

Your company is listed on the Caltrans DBE database for the type of work included, but not limited to the work on the above-referenced contract (please see attached Invitation to bid).
Please email me as to whether you will or will not be bidding on this project and/or if you would like to be taken off our database or need to update your company information.

Thank you very much,

Julie A Sarkis
Administrator
Security Paving Company, Inc.
13170 Telfair Ave
Sylmar, CA 91342
(818) 362-9200
(818) 362-9500 Fax
julie@securitypaving.com

Julie Sarkis

From: Julie Sarkis
Sent: Monday, April 04, 2016 10:21 AM
To: 'crush5555@aol.com'
Subject: Caltrans Contract 05-4482U4 for CRUSH MATERIALS CORPORATION
Attachments: 05 Invitation to Bid.docx

Good Day,

Your company is listed on the Caltrans DBE database for the type of work included, but not limited to the work on the above-referenced contract (please see attached Invitation to bid).
Please email me as to whether you will or will not be bidding on this project and/or if you would like to be taken off our database or need to update your company information.

Thank you very much,

Julie A Sarkis
Administrator
Security Paving Company, Inc.
13170 Telfair Ave
Sylmar, CA 91342
(818) 362-9200
(818) 362-9500 Fax
julie@securitypaving.com

Julie Sarkis

From: Karen Steele
Sent: Monday, April 04, 2016 1:12 PM
To: 'Julie Sarkis'
Subject: RE: Caltrans Contract 05-4482U4 for CRUZ CONTAINERS, INC

We will not be bidding. We are a drum and barrel remanufacturer.

Karen Steele

Cruz Containers, Inc
Office Manager
Ksteele@cruzcontainers.com
909-562-0580 I FAX: 909-562-0579
Monday – Friday
8:00 am to 5:00 pm
Lunch 12 - 1:00

From: Julie Sarkis [mailto:julie@securitypaving.com]
Sent: Monday, April 04, 2016 10:21 AM
To: ksteele@cruzcontainers.com
Subject: Caltrans Contract 05-4482U4 for CRUZ CONTAINERS, INC

Good Day,

Your company is listed on the Caltrans DBE database for the type of work included, but not limited to the work on the above-referenced contract (please see attached Invitation to bid).
Please email me as to whether you will or will not be bidding on this project and/or if you would like to be taken off our database or need to update your company information.

Thank you very much,

Julie A Sarkis
Administrator
Security Paving Company, Inc.
13170 Telfair Ave
Sylmar, CA 91342
(818) 362-9200
(818) 362-9500 Fax
julie@securitypaving.com

Julie Sarkis

From: Julie Sarkis
Sent: Monday, April 04, 2016 10:21 AM
To: 'ksteele@cruzcontainers.com'
Subject: Caltrans Contract 05-4482U4 for CRUZ CONTAINERS, INC
Attachments: 05 Invitation to Bid.docx

Good Day,

Your company is listed on the Caltrans DBE database for the type of work included, but not limited to the work on the above-referenced contract (please see attached Invitation to bid).
Please email me as to whether you will or will not be bidding on this project and/or if you would like to be taken off our database or need to update your company information.

Thank you very much,

Julie A Sarkis
Administrator
Security Paving Company, Inc.
13170 Telfair Ave
Sylmar, CA 91342
(818) 362-9200
(818) 362-9500 Fax
julie@securitypaving.com

Julie Sarkis

From: Julie Sarkis
Sent: Monday, April 04, 2016 10:22 AM
To: 'ct@ctconcretecutting.com'
Subject: Caltrans Contract 05-4482U4 for CT CONCRETE CUTTING INC.
Attachments: 05 Invitation to Bid.docx

Good Day,

Your company is listed on the Caltrans DBE database for the type of work included, but not limited to the work on the above-referenced contract (please see attached Invitation to bid).
Please email me as to whether you will or will not be bidding on this project and/or if you would like to be taken off our database or need to update your company information.

Thank you very much,

Julie A Sarkis
Administrator
Security Paving Company, Inc.
13170 Telfair Ave
Sylmar, CA 91342
(818) 362-9200
(818) 362-9500 Fax
julie@securitypaving.com

Julie Sarkis

From: Julie Sarkis
Sent: Monday, April 04, 2016 10:22 AM
To: 'dnconcrete@aol.com'
Subject: Caltrans Contract 05-4482U4 for D L N ENTERPRISE, INC.
Attachments: 05 Invitation to Bid.docx

Good Day,

Your company is listed on the Caltrans DBE database for the type of work included, but not limited to the work on the above-referenced contract (please see attached Invitation to bid).
Please email me as to whether you will or will not be bidding on this project and/or if you would like to be taken off our database or need to update your company information.

Thank you very much,

Julie A Sarkis
Administrator
Security Paving Company, Inc.
13170 Telfair Ave
Sylmar, CA 91342
(818) 362-9200
(818) 362-9500 Fax
julie@securitypaving.com

Julie Sarkis

From: Julie Sarkis
Sent: Monday, April 04, 2016 10:23 AM
To: 'sandradawson@dawson-mauldin.com'
Subject: Caltrans Contract 05-4482U4 for DAWSON MAULDIN CONSTRUCTION INC
Attachments: 05 Invitation to Bid.docx

Good Day,

Your company is listed on the Caltrans DBE database for the type of work included, but not limited to the work on the above-referenced contract (please see attached Invitation to bid).
Please email me as to whether you will or will not be bidding on this project and/or if you would like to be taken off our database or need to update your company information.

Thank you very much,

Julie A Sarkis
Administrator
Security Paving Company, Inc.
13170 Telfair Ave
Sylmar, CA 91342
(818) 362-9200
(818) 362-9500 Fax
julie@securitypaving.com

Julie Sarkis

From: Julie Sarkis
Sent: Monday, April 04, 2016 10:23 AM
To: 'ferry@decopavecorp.com'
Subject: Caltrans Contract 05-4482U4 for DECO PAVE
Attachments: 05 Invitation to Bid.docx

Good Day,

Your company is listed on the Caltrans DBE database for the type of work included, but not limited to the work on the above-referenced contract (please see attached Invitation to bid).
Please email me as to whether you will or will not be bidding on this project and/or if you would like to be taken off our database or need to update your company information.

Thank you very much,

Julie A Sarkis
Administrator
Security Paving Company, Inc.
13170 Telfair Ave
Sylmar, CA 91342
(818) 362-9200
(818) 362-9500 Fax
julie@securitypaving.com

Julie Sarkis

From: Julie Sarkis
Sent: Monday, April 04, 2016 10:24 AM
To: 'marco@dhrgconcrete.com'
Subject: Caltrans Contract 05-4482U4 for DEHARO RAMIREZ CORPORATION
Attachments: 05 Invitation to Bid.docx

Good Day,

Your company is listed on the Caltrans DBE database for the type of work included, but not limited to the work on the above-referenced contract (please see attached Invitation to bid).
Please email me as to whether you will or will not be bidding on this project and/or if you would like to be taken off our database or need to update your company information.

Thank you very much,

Julie A Sarkis
Administrator
Security Paving Company, Inc.
13170 Telfair Ave
Sylmar, CA 91342
(818) 362-9200
(818) 362-9500 Fax
julie@securitypaving.com

Julie Sarkis

From: Julie Sarkis
Sent: Monday, April 04, 2016 10:24 AM
To: 'abili@deltechengineeringinc.com'
Subject: Caltrans Contract 05-4482U4 for DEL TECH ENGINEERING, INC.
Attachments: 05 Invitation to Bid.docx

Good Day,

Your company is listed on the Caltrans DBE database for the type of work included, but not limited to the work on the above-referenced contract (please see attached Invitation to bid).
Please email me as to whether you will or will not be bidding on this project and/or if you would like to be taken off our database or need to update your company information.

Thank you very much,

Julie A Sarkis
Administrator
Security Paving Company, Inc.
13170 Telfair Ave
Sylmar, CA 91342
(818) 362-9200
(818) 362-9500 Fax
julie@securitypaving.com

Julie Sarkis

From: Julie Sarkis
Sent: Monday, April 04, 2016 10:25 AM
To: 'info@destinationanywhereinc.com'
Subject: Caltrans Contract 05-4482U4 for DESTINATION ANYWHERE, INC.
Attachments: 05 Invitation to Bid.docx

Good Day,

Your company is listed on the Caltrans DBE database for the type of work included, but not limited to the work on the above-referenced contract (please see attached Invitation to bid).
Please email me as to whether you will or will not be bidding on this project and/or if you would like to be taken off our database or need to update your company information.

Thank you very much,

Julie A Sarkis
Administrator
Security Paving Company, Inc.
13170 Telfair Ave
Sylmar, CA 91342
(818) 362-9200
(818) 362-9500 Fax
julie@securitypaving.com

Julie Sarkis

From: Julie Sarkis
Sent: Monday, April 04, 2016 10:26 AM
To: 'dextersconstruction2@hotmail.com'
Subject: Caltrans Contract 05-4482U4 for DEXTEROUS CONSTRUCTION
Attachments: 05 Invitation to Bid.docx

Good Day,

Your company is listed on the Caltrans DBE database for the type of work included, but not limited to the work on the above-referenced contract (please see attached Invitation to bid).
Please email me as to whether you will or will not be bidding on this project and/or if you would like to be taken off our database or need to update your company information.

Thank you very much,

Julie A Sarkis
Administrator
Security Paving Company, Inc.
13170 Telfair Ave
Sylmar, CA 91342
(818) 362-9200
(818) 362-9500 Fax
julie@securitypaving.com

Julie Sarkis

From: Julie Sarkis
Sent: Monday, April 04, 2016 10:27 AM
To: 'davetrucksweep@gmail.com'
Subject: Caltrans Contract 05-4482U4 for DISABLED AMERICAN VETERAN ENTERPRISES TRUCKING & SWEEPING, INC
Attachments: 05 Invitation to Bid.docx

Good Day,

Your company is listed on the Caltrans DBE database for the type of work included, but not limited to the work on the above-referenced contract (please see attached Invitation to bid).
Please email me as to whether you will or will not be bidding on this project and/or if you would like to be taken off our database or need to update your company information.

Thank you very much,

Julie A Sarkis
Administrator
Security Paving Company, Inc.
13170 Telfair Ave
Sylmar, CA 91342
(818) 362-9200
(818) 362-9500 Fax
julie@securitypaving.com

SECURITY PAVING COMPANY, INC.

Julie Sarkis <julie@securitypaving.com>

Caltrans Contract 05-4482U4 for DLD STRUCTURAL BUILDERS & FABRICATORS

2 messages

Julie Sarkis <julie@securitypaving.com> Mon, Apr 4, 2016 at 10:27 AM
To: iddominguez6@att.net

Good Day,

Your company is listed on the Caltrans DBE database for the type of work included, but not limited to the work on the above-referenced contract (please see attached Invitation to bid).

Please email me as to whether you will or will not be bidding on this project and/or if you would like to be taken off our database or need to update your company information.

Thank you very much,

Julie A Sarkis

Administrator

Security Paving Company, Inc.

13170 Telfair Ave

Sylmar, CA 91342

(818) 362-9200

(818) 362-9500 Fax

julie@securitypaving.com

05 Invitation to Bid.docx
14K

Mail Delivery Subsystem <mailer-daemon@googlemail.com> Mon, Apr 4, 2016 at 10:29 AM
To: julie@securitypaving.com

Delivery to the following recipient failed permanently:

Julie Sarkis

From: Julie Sarkis
Sent: Monday, April 04, 2016 10:27 AM
To: 'iddominguez6@att.net'
Subject: Caltrans Contract 05-4482U4 for DLD STRUCTURAL BUILDERS & FABRICATORS
Attachments: 05 Invitation to Bid.docx

Good Day,

Your company is listed on the Caltrans DBE database for the type of work included, but not limited to the work on the above-referenced contract (please see attached Invitation to bid).
Please email me as to whether you will or will not be bidding on this project and/or if you would like to be taken off our database or need to update your company information.

Thank you very much,

Julie A Sarkis
Administrator
Security Paving Company, Inc.
13170 Telfair Ave
Sylmar, CA 91342
(818) 362-9200
(818) 362-9500 Fax
julie@securitypaving.com

SECURITY PAVING COMPANY, INC.

Julie Sarkis <julie@securitypaving.com>

Caltrans Contract 05-4482U4 for DOMINGUEZ CONSTRUCTION COMPANY, INC.

2 messages

Julie Sarkis <julie@securitypaving.com> Mon, Apr 4, 2016 at 10:27 AM
To: rsl@dominguezconstr.com

Good Day,

Your company is listed on the Caltrans DBE database for the type of work included, but not limited to the work on the above-referenced contract (please see attached Invitation to bid).

Please email me as to whether you will or will not be bidding on this project and/or if you would like to be taken off our database or need to update your company information.

Thank you very much,

Julie A Sarkis

Administrator

Security Paving Company, Inc.

13170 Telfair Ave

Sylmar, CA 91342

(818) 362-9200

(818) 362-9500 Fax

julie@securitypaving.com

05 Invitation to Bid.docx
14K

Mail Delivery Subsystem <mailer-daemon@googlemail.com> Mon, Apr 4, 2016 at 10:29 AM
To: julie@securitypaving.com

Delivery to the following recipient failed permanently:

rsl@dominguezconstr.com

Technical details of permanent failure:
DNS Error: 45460315 DNS type 'mx' lookup of dominguezconstr.com responded with code NXDOMAIN
Domain name not found: dominguezconstr.com

---- Original message ----

DKIM-Signature: v=1; a=rsa-sha256; c=relaxed/relaxed;
d=securitypaving-com.20150623.gappssmtp.com; s=20150623;
h=from:mime-version:thread-index:date:message-id:subject:to;
bh=uBSmltghUY96WAIS1xXql4vvT1SQ0ZPaBfOoA5BnLGU=;
b=nAWIPRPqeyzSjcUvqn/vA/PK8TFSVbvb6j7mY5zyEfMWBzGq0ndT2s8FtIqLdHnPXh
tzC2Jus1rhchqk1hMgycP/3z0DKQiNxc+4SiTWLmGpV1cF5t6G6wju8WsBBYdbYAM57H
O1ofJuPCehjVq9fyPslVVBb4TZ4YIK17jxjLTxfxnZ9ClLfxuTWuVCV07l4rcxE+fFyG
sFANO8IMytGR00r9ASUHdzZSKfBL5Ir2dYrQbecL3I1FHSIre8UOSqYBqH5oYjg4n/Jk
CR7zh4YID4z282E8r54cLthcS/MDWtZ4zfuIe8rbuik+geL75ctm4Nvt3wjbTVY/1+HX
pIlg==
X-Google-DKIM-Signature: v=1; a=rsa-sha256; c=relaxed/relaxed;
d=1e100.net; s=20130820;
h=x-gm-message-state:from:mime-version:thread-index:date:message-id
:subject:to;
bh=uBSmltghUY96WAIS1xXql4vvT1SQ0ZPaBfOoA5BnLGU=;
b=Kx0wBhaQm2oBYLttrQ6CNDg+sxlALyA4McaAlO2TT2lAsNmj1NDV9MKdzJW6hy91NA
d49MaBgf0MZRxRAE7fkAA9e1kFttXEAkMgK3HmFLZMM8Wl0Sb35g8tF9MDbGM4593vCw
/VBPm8hR85QYeEf1BVnISADyHwq5yBvBnOigqVL1YpAiNQbwMFzrgH1DY4qra0mQOFis
oOQZbXhQNt3Ew5FFbX7AB8IJRhua3Q2aTAKrMWa+yhUaJbtGhXy88wLx8B7vbCcN35mt
M8O9FSVEO1MO9SnlAXc8yTbS7P9aUZdtSdrJZr0DM3A1z60nlyI44fqdLZ4af7xnxTB9
5Igg==
X-Gm-Message-State: AD7BkJJWgGOSYvJT0jp3RgjD4uOkcv0jUyeyBUVZ006CNyO5o/mo5kK3i+/
D6eboTdqQOGX5jylA43SHVqvn1w==
X-Received: by 10.157.47.181 with SMTP id r50mr1680642otb.107.1459790976950;
Mon, 04 Apr 2016 10:29:36 -0700 (PDT)
From: Julie Sarkis <julie@securitypaving.com>
MIME-Version: 1.0
X-Mailer: Microsoft Office Outlook 12.0
Thread-Index: AdGOl0hItuAbO/oKRSC70ZrzPDkNbg==
Date: Mon, 4 Apr 2016 10:27:37 -0700
Message-ID: <700ae7f10dec76f7526f9ff63fdc39fc@mail.gmail.com>
Subject: Caltrans Contract 05-4482U4 for DOMINGUEZ CONSTRUCTION COMPANY, INC.
To: rsl@dominguezconstr.com
Content-Type: multipart/mixed; boundary=001a113dc29ca1724f052fac1280

Good Day,

Your company is listed on the Caltrans DBE database for the type of work included, but not limited to the work on the above-referenced contract (please see attached Invitation to bid).

Please email me as to whether you will or will not be bidding on this project and/or if you would like to be taken off our database or need to update your company information.

Thank you very much,

Julie Sarkis

From: Julie Sarkis
Sent: Monday, April 04, 2016 10:28 AM
To: 'rsl@dominguezconstr.com'
Subject: Caltrans Contract 05-4482U4 for DOMINGUEZ CONSTRUCTION COMPANY, INC.
Attachments: 05 Invitation to Bid.docx

Good Day,

Your company is listed on the Caltrans DBE database for the type of work included, but not limited to the work on the above-referenced contract (please see attached Invitation to bid).
Please email me as to whether you will or will not be bidding on this project and/or if you would like to be taken off our database or need to update your company information.

Thank you very much,

Julie A Sarkis
Administrator
Security Paving Company, Inc.
13170 Telfair Ave
Sylmar, CA 91342
(818) 362-9200
(818) 362-9500 Fax
julie@securitypaving.com

Julie Sarkis

From: Genaro Dominguez
Sent: Monday, April 04, 2016 10:33 AM
To: Julie Sarkis
Subject: Re: Caltrans Contract 05-4482U4 for DOMINGUEZ & SONS TRUCKING, INC

Not bidding. Please take me of the list.

On Apr 4, 2016, at 10:28 AM, Julie Sarkis <julie@securitypaving.com> wrote:

Good Day,

Your company is listed on the Caltrans DBE database for the type of work included, but not limited to the work on the above-referenced contract (please see attached Invitation to bid).
Please email me as to whether you will or will not be bidding on this project and/or if you would like to be taken off our database or need to update your company information.

Thank you very much,

Julie A Sarkis
Administrator
Security Paving Company, Inc.
13170 Telfair Ave
Sylmar, CA 91342
(818) 362-9200
(818) 362-9500 Fax
julie@securitypaving.com

<05 Invitation to Bid.docx>

Julie Sarkis

From: Julie Sarkis
Sent: Monday, April 04, 2016 10:28 AM
To: 'genaro@dominguezandsons.com'
Subject: Caltrans Contract 05-4482U4 for DOMINGUEZ & SONS TRUCKING, INC
Attachments: 05 Invitation to Bid.docx

Good Day,

Your company is listed on the Caltrans DBE database for the type of work included, but not limited to the work on the above-referenced contract (please see attached Invitation to bid).
Please email me as to whether you will or will not be bidding on this project and/or if you would like to be taken off our database or need to update your company information.

Thank you very much,

Julie A Sarkis
Administrator
Security Paving Company, Inc.
13170 Telfair Ave
Sylmar, CA 91342
(818) 362-9200
(818) 362-9500 Fax
julie@securitypaving.com

Julie Sarkis

From: Julie Sarkis
Sent: Monday, April 04, 2016 10:30 AM
To: 'amahaffey@mahaffeycompanies.com'
Subject: Caltrans Contract 05-4482U4 for DON H MAHAFFEY DRILLING CO
Attachments: 05 Invitation to Bid.docx

Good Day,

Your company is listed on the Caltrans DBE database for the type of work included, but not limited to the work on the above-referenced contract (please see attached Invitation to bid).
Please email me as to whether you will or will not be bidding on this project and/or if you would like to be taken off our database or need to update your company information.

Thank you very much,

Julie A Sarkis
Administrator
Security Paving Company, Inc.
13170 Telfair Ave
Sylmar, CA 91342
(818) 362-9200
(818) 362-9500 Fax
julie@securitypaving.com

Julie Sarkis

From: Julie Sarkis
Sent: Monday, April 04, 2016 10:31 AM
To: 'alex.singh@dreambuildercorp.com'
Subject: Caltrans Contract 05-4482U4 for DREAMBUILDER CONSTRUCTION CORP
Attachments: 05 Invitation to Bid.docx

Good Day,

Your company is listed on the Caltrans DBE database for the type of work included, but not limited to the work on the above-referenced contract (please see attached Invitation to bid).
Please email me as to whether you will or will not be bidding on this project and/or if you would like to be taken off our database or need to update your company information.

Thank you very much,

Julie A Sarkis
Administrator
Security Paving Company, Inc.
13170 Telfair Ave
Sylmar, CA 91342
(818) 362-9200
(818) 362-9500 Fax
julie@securitypaving.com

SECURITY PAVING COMPANY, INC.

Julie Sarkis <julie@securitypaving.com>

Caltrans Contract 05-4482U4 for DYNAMIC CONSTRUCTION SERVICES, LLC

2 messages

Julie Sarkis <julie@securitypaving.com> Mon, Apr 4, 2016 at 10:31 AM
To: lisa@dcs-llc.com

Good Day,

Your company is listed on the Caltrans DBE database for the type of work included, but not limited to the work on the above-referenced contract (please see attached Invitation to bid).

Please email me as to whether you will or will not be bidding on this project and/or if you would like to be taken off our database or need to update your company information.

Thank you very much,

Julie A Sarkis

Administrator

Security Paving Company, Inc.

13170 Telfair Ave

Sylmar, CA 91342

(818) 362-9200

(818) 362-9500 Fax

julie@securitypaving.com

05 Invitation to Bid.docx
14K

Mail Delivery Subsystem <mailer-daemon@googlemail.com> Mon, Apr 4, 2016 at 10:33 AM
To: julie@securitypaving.com

Delivery to the following recipient failed permanently:

lisa@dcs-llc.com

Technical details of permanent failure:
Google tried to deliver your message, but it was rejected by the server for the recipient domain dcs-llc.com by mx01.1and1.com. [74.208.5.21].

The error that the other server returned was:
550 Requested action not taken: mailbox unavailable

---- Original message ----

DKIM-Signature: v=1; a=rsa-sha256; c=relaxed/relaxed;
d=securitypaving-com.20150623.gappssmtp.com; s=20150623;
h=from:mime-version:thread-index:date:message-id:subject:to;
bh=0I/QtwqhGdbNzYOQKibTU/Dqt4OsiPhA1q+gVxWTqPU=;
b=minaBo0h1vHpcGHetf8QYoMXdGEJZcCPAG1+WhHtEo7qXZMwhUXT0Pqrn1scbpNZf2
e33VI2HW9SIxxx8wEPieiI70K8B5OGviEw+JVa09wGfkOCRNWT/WFm4r5pWRc9fSCwe+
Ykrf7pKtpsXwZ/uE2QDgVkVVYcquEPi7eutOThOGs3S/LNIOXoIXubClXHtvImxOzFxW
9w39o3J0qQymc11o6+EyU8+CWPwsk6ApoOC7HTjyv2NWGuMhH+urFNw+R1JEAA6N8OuA
9yJhBILskOkCcfnA1gL/N/vXH5c1/W0+4zTiaibczC20z9nmQGuo56qVBoeCy0Majrni
uPiQ==
X-Google-DKIM-Signature: v=1; a=rsa-sha256; c=relaxed/relaxed;
d=1e100.net; s=20130820;
h=x-gm-message-state:from:mime-version:thread-index:date:message-id
:subject:to;
bh=0I/QtwqhGdbNzYOQKibTU/Dqt4OsiPhA1q+gVxWTqPU=;
b=cQB9/HhG2Hg8YU4sMT6H3rnDEV2f5kJcJffYQiM92fFckUv8j/383kRqlmKNbStV55
Cg5uDBkSyzcO6Fbhw1SHduPlsAEEXsir1gCCL7d+CeERellieN1zohy9MiwiIpi5u+k8
KDvJPg3ZhfQSFsvBNmM69fTpWdjoskhFK0Xtgfyoe4sk+4pdtXcfUn9Ll9h3sVzXRobR
2GKtmq6A3HidzWeWrj/w3ifvwXd547cR7LyoXahr/yjlOsUvhJJFDitmIZEqqNELnlWs
GK94yarsS8Uo76FhfmxjmHOT45yTtBcrJa+cL6STk1wDzoA5zrptH4F05VuaX+bx5/0V
sc5A==
X-Gm-Message-State: AD7BkJI1ybvZAFuHtcrmNoZycWJFQgawFNsbpdRzSSPWtSgphLJ+
e2Bwr3hsLUlq8iROMhTEmQu9jmSP/RCFnQ==
X-Received: by 10.182.20.207 with SMTP id p15mr2901136obe.13.1459791207741;
Mon, 04 Apr 2016 10:33:27 -0700 (PDT)
From: Julie Sarkis <julie@securitypaving.com>
MIME-Version: 1.0
X-Mailer: Microsoft Office Outlook 12.0
Thread-Index: AdGOI83K3ZG4vnz1S1+TLXLIcWSbNw==
Date: Mon, 4 Apr 2016 10:31:28 -0700
Message-ID: <2c60ef19736ca84139f9255d98dbea7a@mail.gmail.com>
Subject: Caltrans Contract 05-4482U4 for DYNAMIC CONSTRUCTION SERVICES, LLC
To: lisa@dcs-llc.com
Content-Type: multipart/mixed; boundary=e89a8f64269c6262e4052fac20ae

Good Day,

Your company is listed on the Caltrans DBE database for the type of work included, but not limited to the work on the above-referenced contract (please see attached Invitation to bid).

Please email me as to whether you will or will not be bidding on this project and/or if you would like to be taken off our database or need to update your company information.

Thank you very much,

Julie A Sarkis
[Quoted text hidden]

Julie Sarkis

From: Julie Sarkis
Sent: Monday, April 04, 2016 10:31 AM
To: 'lisa@dcs-llc.com'
Subject: Caltrans Contract 05-4482U4 for DYNAMIC CONSTRUCTION SERVICES, LLC
Attachments: 05 Invitation to Bid.docx

Good Day,

Your company is listed on the Caltrans DBE database for the type of work included, but not limited to the work on the above-referenced contract (please see attached Invitation to bid).
Please email me as to whether you will or will not be bidding on this project and/or if you would like to be taken off our database or need to update your company information.

Thank you very much,

Julie A Sarkis
Administrator
Security Paving Company, Inc.
13170 Telfair Ave
Sylmar, CA 91342
(818) 362-9200
(818) 362-9500 Fax
julie@securitypaving.com

SECURITY PAVING COMPANY, INC.

Julie Sarkis <julie@securitypaving.com>

Caltrans Contract 05-4482U4 for E E ELECTRIC, INC.

2 messages

Julie Sarkis <julie@securitypaving.com>
To: eeelectric@earthlink.net

Mon, Apr 4, 2016 at 10:49 AM

Good Day,

Your company is listed on the Caltrans DBE database for the type of work included, but not limited to the work on the above-referenced contract (please see attached Invitation to bid).

Please email me as to whether you will or will not be bidding on this project and/or if you would like to be taken off our database or need to update your company information.

Thank you very much,

Julie A Sarkis

Administrator

Security Paving Company, Inc.

13170 Telfair Ave

Sylmar, CA 91342

(818) 362-9200

(818) 362-9500 Fax

julie@securitypaving.com

05 Invitation to Bid.docx
14K

Mail Delivery Subsystem <mailer-daemon@googlemail.com>
To: julie@securitypaving.com

Mon, Apr 4, 2016 at 10:51 AM

Delivery to the following recipient failed permanently:

eeelectric@earthlink.net

Technical details of permanent failure:
Google tried to deliver your message, but it was rejected by the server for the recipient domain earthlink.net by mx1.earthlink.net. [209.86.93.226].

The error that the other server returned was:
550 eeelectric@earthlink.net...User unknown

---- Original message ----

DKIM-Signature: v=1; a=rsa-sha256; c=relaxed/relaxed;
d=securitypaving-com.20150623.gappssmtp.com; s=20150623;
h=from:mime-version:thread-index:date:message-id:subject:to;
bh=8zoFA4IAuJFjFf3bLAlmvaO4uD6A/Zllq2SUHJglynM=;
b=bdp7af9T6RmfV24JXimz6SFzbUBIxY5CDRhveF4BDtTLJzW9BUr3+W1JpdaAPLz2/O
gzg1dwkuQreOTy+xrQGHJliz1nuizRWI+MWQh/BxgCfHoZoFehvGR067cDvycm0Rmn+y
lQu09fkYtGEm0ZwNsUt3TqOq/FGyBjXAhRIBSkhYkFDVToDtBXpyAo9eFqiocuiVG3Au
yiKyp/HyklktnyyH1r3RyrKHHheqBQZVkshe4G6V+8/PbwCiyiGwnRK7bDgUp+16aw1L
AEL87S+RWlW5Y3iTJtQoTha8P65A3omZ7bRWb5AbcJ9AVo1qdlgR40b/BGg3epqkARuv
cDPg==
X-Google-DKIM-Signature: v=1; a=rsa-sha256; c=relaxed/relaxed;
d=1e100.net; s=20130820;
h=x-gm-message-state:from:mime-version:thread-index:date:message-id
:subject:to;
bh=8zoFA4IAuJFjFf3bLAlmvaO4uD6A/Zllq2SUHJglynM=;
b=MIRt7ZerehvsKqNXbepZgoRyxYv5Y6FjK6+DNcfBD19CWvrDqXejpi9N7minaPQyzy
00n+EYkHxc7OhmtcFgX+C/wt7fZ80JY925uQYmufSv+9UGfDTZrHW3dqq0Ml5O1Q83lu
mkKswd8maKCSCvib2//B1YRZJzOyngfrT8TECmIszam764d4zSQAmDO4wT36NIea6cyS
einClM0zLuTO9zvhh16Z+e87nAsY53gBQTUOJiVQ4Rl58QhnnWTFi8c/V08OsKB2v/8z
vKMkHXjHq3dEEPXOnF0KShqCg13egqtwYbhVFDjEzsaFy92NMtQeN+CtDPwp/XcAZtrb
TBQw==
X-Gm-Message-State: AD7BkJLlWa62K1DoSTsIcdcY6ZeYohb0B4evkAzv9Twl4dRSvr03O8E5Ix/
41Pq8DpQ3fh50kL4ycbpxGvk/rg==
X-Received: by 10.60.233.163 with SMTP id tx3mr9539686oec.77.1459792301251;
Mon, 04 Apr 2016 10:51:41 -0700 (PDT)
From: Julie Sarkis <julie@securitypaving.com>
MIME-Version: 1.0
X-Mailer: Microsoft Office Outlook 12.0
Thread-Index: AdGOml1/vJQmLiKnTsuicVa1FyBCGA==
Date: Mon, 4 Apr 2016 10:49:41 -0700
Message-ID: <a06fa062908bf79949dda0367049cf24@mail.gmail.com>
Subject: Caltrans Contract 05-4482U4 for E E ELECTRIC, INC.
To: eeelectric@earthlink.net
Content-Type: multipart/mixed; boundary=001a11369a72907bac052fac61ab

Good Day,

Your company is listed on the Caltrans DBE database for the type of work included, but not limited to the work on the above-referenced contract (please see attached Invitation to bid).

Please email me as to whether you will or will not be bidding on this project and/or if you would like to be taken off our database or need to update your company information.

Thank you very much,

Julie Sarkis

From: Julie Sarkis
Sent: Monday, April 04, 2016 10:50 AM
To: 'eeelectric@earthlink.net'
Subject: Caltrans Contract 05-4482U4 for E E ELECTRIC, INC.
Attachments: 05 Invitation to Bid.docx

Good Day,

Your company is listed on the Caltrans DBE database for the type of work included, but not limited to the work on the above-referenced contract (please see attached Invitation to bid).
Please email me as to whether you will or will not be bidding on this project and/or if you would like to be taken off our database or need to update your company information.

Thank you very much,

Julie A Sarkis
Administrator
Security Paving Company, Inc.
13170 Telfair Ave
Sylmar, CA 91342
(818) 362-9200
(818) 362-9500 Fax
julie@securitypaving.com

Julie Sarkis

From: Julie Sarkis
Sent: Monday, April 04, 2016 10:50 AM
To: 'brooks.curtis@att.net'
Subject: Caltrans Contract 05-4482U4 for EAGLE ENGINEERING AND CONSTRUCTION, INC
Attachments: 05 Invitation to Bid.docx

Good Day,

Your company is listed on the Caltrans DBE database for the type of work included, but not limited to the work on the above-referenced contract (please see attached Invitation to bid).
Please email me as to whether you will or will not be bidding on this project and/or if you would like to be taken off our database or need to update your company information.

Thank you very much,

Julie A Sarkis
Administrator
Security Paving Company, Inc.
13170 Telfair Ave
Sylmar, CA 91342
(818) 362-9200
(818) 362-9500 Fax
julie@securitypaving.com

Julie Sarkis

From: Julie Sarkis
Sent: Monday, April 04, 2016 10:51 AM
To: 'rpendurthi@earmanagement.com'
Subject: Caltrans Contract 05-4482U4 for EAR - ENVIRONMENTAL ASSESSMENT AND REMEDIATION MANAGEMENT
Attachments: 05 Invitation to Bid.docx

Good Day,

Your company is listed on the Caltrans DBE database for the type of work included, but not limited to the work on the above-referenced contract (please see attached Invitation to bid).
Please email me as to whether you will or will not be bidding on this project and/or if you would like to be taken off our database or need to update your company information.

Thank you very much,

Julie A Sarkis
Administrator
Security Paving Company, Inc.
13170 Telfair Ave
Sylmar, CA 91342
(818) 362-9200
(818) 362-9500 Fax
julie@securitypaving.com

Julie Sarkis

From: Julie Sarkis
Sent: Monday, April 04, 2016 10:52 AM
To: 'eci@lightspeed.net'
Subject: Caltrans Contract 05-4482U4 for EDISON CONSTRUCTION, INC
Attachments: 05 Invitation to Bid.docx

Good Day,

Your company is listed on the Caltrans DBE database for the type of work included, but not limited to the work on the above-referenced contract (please see attached Invitation to bid).
Please email me as to whether you will or will not be bidding on this project and/or if you would like to be taken off our database or need to update your company information.

Thank you very much,

Julie A Sarkis
Administrator
Security Paving Company, Inc.
13170 Telfair Ave
Sylmar, CA 91342
(818) 362-9200
(818) 362-9500 Fax
julie@securitypaving.com

Julie Sarkis

From: Julie Sarkis
Sent: Monday, April 04, 2016 10:53 AM
To: 'edmondsasphalt@yahoo.com'
Subject: Caltrans Contract 05-4482U4 for EDMONDS ASPHALT MAINTENANCE
Attachments: 05 Invitation to Bid.docx

Good Day,

Your company is listed on the Caltrans DBE database for the type of work included, but not limited to the work on the above-referenced contract (please see attached Invitation to bid).
Please email me as to whether you will or will not be bidding on this project and/or if you would like to be taken off our database or need to update your company information.

Thank you very much,

Julie A Sarkis
Administrator
Security Paving Company, Inc.
13170 Telfair Ave
Sylmar, CA 91342
(818) 362-9200
(818) 362-9500 Fax
julie@securitypaving.com

Julie Sarkis

From: Julie Sarkis
Sent: Monday, April 04, 2016 10:54 AM
To: 'miguel@elcaminoconeng.com'
Subject: Caltrans Contract 05-4482U4 for EL CAMINO CONSTRUCTION & ENGINERRING CORP.
Attachments: 05 Invitation to Bid.docx

Good Day,

Your company is listed on the Caltrans DBE database for the type of work included, but not limited to the work on the above-referenced contract (please see attached Invitation to bid).
Please email me as to whether you will or will not be bidding on this project and/or if you would like to be taken off our database or need to update your company information.

Thank you very much,

Julie A Sarkis
Administrator
Security Paving Company, Inc.
13170 Telfair Ave
Sylmar, CA 91342
(818) 362-9200
(818) 362-9500 Fax
julie@securitypaving.com

Julie Sarkis

From: Julie Sarkis
Sent: Monday, April 04, 2016 10:54 AM
To: 'jesse@movendirt.com'
Subject: Caltrans Contract 05-4482U4 for EMMETT VALLEY CONSTRUCTION, INC.
Attachments: 05 Invitation to Bid.docx

Good Day,

Your company is listed on the Caltrans DBE database for the type of work included, but not limited to the work on the above-referenced contract (please see attached Invitation to bid).
Please email me as to whether you will or will not be bidding on this project and/or if you would like to be taken off our database or need to update your company information.

Thank you very much,

Julie A Sarkis
Administrator
Security Paving Company, Inc.
13170 Telfair Ave
Sylmar, CA 91342
(818) 362-9200
(818) 362-9500 Fax
julie@securitypaving.com

Julie Sarkis

From: Julie Sarkis
Sent: Monday, April 04, 2016 10:55 AM
To: 'ronnie@enortraffic.com'
Subject: Caltrans Contract 05-4482U4 for E-NOR INNOVATIONS INC
Attachments: 05 Invitation to Bid.docx

Good Day,

Your company is listed on the Caltrans DBE database for the type of work included, but not limited to the work on the above-referenced contract (please see attached Invitation to bid).
Please email me as to whether you will or will not be bidding on this project and/or if you would like to be taken off our database or need to update your company information.

Thank you very much,

Julie A Sarkis
Administrator
Security Paving Company, Inc.
13170 Telfair Ave
Sylmar, CA 91342
(818) 362-9200
(818) 362-9500 Fax
julie@securitypaving.com

Julie Sarkis

From: Julie Sarkis
Sent: Monday, April 04, 2016 10:55 AM
To: 'serranohe@aol.com'
Subject: Caltrans Contract 05-4482U4 for ERIC'S BACKHOE SERVICE, INC
Attachments: 05 Invitation to Bid.docx

Good Day,

Your company is listed on the Caltrans DBE database for the type of work included, but not limited to the work on the above-referenced contract (please see attached Invitation to bid).
Please email me as to whether you will or will not be bidding on this project and/or if you would like to be taken off our database or need to update your company information.

Thank you very much,

Julie A Sarkis
Administrator
Security Paving Company, Inc.
13170 Telfair Ave
Sylmar, CA 91342
(818) 362-9200
(818) 362-9500 Fax
julie@securitypaving.com

Julie Sarkis

From: Julie Sarkis
Sent: Monday, April 04, 2016 10:56 AM
To: 'ernestdee6@gmail.com'
Subject: Caltrans Contract 05-4482U4 for ERNEST B. DEE
Attachments: 05 Invitation to Bid.docx

Good Day,

Your company is listed on the Caltrans DBE database for the type of work included, but not limited to the work on the above-referenced contract (please see attached Invitation to bid).
Please email me as to whether you will or will not be bidding on this project and/or if you would like to be taken off our database or need to update your company information.

Thank you very much,

Julie A Sarkis
Administrator
Security Paving Company, Inc.
13170 Telfair Ave
Sylmar, CA 91342
(818) 362-9200
(818) 362-9500 Fax
julie@securitypaving.com

Julie Sarkis

From: Julie Sarkis
Sent: Monday, April 04, 2016 10:57 AM
To: 'hadieh.elias@eseweb.com'
Subject: Caltrans Contract 05-4482U4 for ESE CONSULTING ENGINEERS, INC.
Attachments: 05 Invitation to Bid.docx

Good Day,

Your company is listed on the Caltrans DBE database for the type of work included, but not limited to the work on the above-referenced contract (please see attached Invitation to bid).
Please email me as to whether you will or will not be bidding on this project and/or if you would like to be taken off our database or need to update your company information.

Thank you very much,

Julie A Sarkis
Administrator
Security Paving Company, Inc.
13170 Telfair Ave
Sylmar, CA 91342
(818) 362-9200
(818) 362-9500 Fax
julie@securitypaving.com

Julie Sarkis

From: Julie Sarkis
Sent: Tuesday, April 05, 2016 10:20 AM
To: 'esparza@ewcorporation.com'
Subject: Caltrans Contract 05-4482U4 for EW CORPORATION
Attachments: 05 Invitation to Bid.docx

Good Day,

Your company is listed on the Caltrans DBE database for the type of work included, but not limited to the work on the above-referenced contract (please see attached Invitation to bid).
Please email me as to whether you will or will not be bidding on this project and/or if you would like to be taken off our database or need to update your company information.

Thank you very much,

Julie A Sarkis
Administrator
Security Paving Company, Inc.
13170 Telfair Ave
Sylmar, CA 91342
(818) 362-9200
(818) 362-9500 Fax
julie@securitypaving.com

SECURITY PAVING COMPANY, INC.

Julie Sarkis <julie@securitypaving.com>

Caltrans Contract 05-4482U4 for EW CORPORATION

2 messages

Julie Sarkis <julie@securitypaving.com>
To: esparza@ewcorporation.com

Mon, Apr 4, 2016 at 10:57 AM

esparzat

Good Day,

Your company is listed on the Caltrans DBE database for the type of work included, but not limited to the work on the above-referenced contract (please see attached Invitation to bid).

Please email me as to whether you will or will not be bidding on this project and/or if you would like to be taken off our database or need to update your company information.

Thank you very much,

Julie A Sarkis

Administrator

Security Paving Company, Inc.

13170 Telfair Ave

Sylmar, CA 91342

(818) 362-9200

(818) 362-9500 Fax

julie@securitypaving.com

05 Invitation to Bid.docx
14K

postmaster@ewcorporation.com <postmaster@ewcorporation.com>
To: julie@securitypaving.com

Mon, Apr 4, 2016 at 10:59 AM

This is an automatically generated Delivery Status Notification.

Delivery to the following recipients failed.

esparza@ewcorporation.com

Final-Recipient: rfc822;esparza@ewcorporation.com
Action: failed
Status: 5.1.1

-------- Forwarded message --------
From: Julie Sarkis <julie@securitypaving.com>
To: esparza@ewcorporation.com
Cc:
Date: Mon, 4 Apr 2016 10:57:11 -0700
Subject: Caltrans Contract 05-4482U4 for EW CORPORATION

Good Day,

Your company is listed on the Caltrans DBE database for the type of work included, but not limited to the work on the above-referenced contract (please see attached Invitation to bid).

Please email me as to whether you will or will not be bidding on this project and/or if you would like to be taken off our database or need to update your company information.

Thank you very much,

Julie A Sarkis

Administrator

Security Paving Company, Inc.

13170 Telfair Ave

Sylmar, CA 91342

(818) 362-9200

(818) 362-9500 Fax

julie@securitypaving.com

05 Invitation to Bid.docx
14K

Julie Sarkis

From: Julie Sarkis
Sent: Monday, April 04, 2016 10:57 AM
To: 'esparza@ewcorporation.com'
Subject: Caltrans Contract 05-4482U4 for EW CORPORATION
Attachments: 05 Invitation to Bid.docx

Good Day,

Your company is listed on the Caltrans DBE database for the type of work included, but not limited to the work on the above-referenced contract (please see attached Invitation to bid).
Please email me as to whether you will or will not be bidding on this project and/or if you would like to be taken off our database or need to update your company information.

Thank you very much,

Julie A Sarkis
Administrator
Security Paving Company, Inc.
13170 Telfair Ave
Sylmar, CA 91342
(818) 362-9200
(818) 362-9500 Fax
julie@securitypaving.com

SECURITY PAVING COMPANY, INC.

Julie Sarkis <julie@securitypaving.com>

Caltrans Contract 05-4482U4 for EW CORPORATION INDUSTRIAL CONSTRUCTORS

2 messages

Julie Sarkis <julie@securitypaving.com>
To: esparza@ewcorporation.com

Mon, Apr 4, 2016 at 10:57 AM

Good Day,

Your company is listed on the Caltrans DBE database for the type of work included, but not limited to the work on the above-referenced contract (please see attached Invitation to bid).

Please email me as to whether you will or will not be bidding on this project and/or if you would like to be taken off our database or need to update your company information.

Thank you very much,

Julie A Sarkis

Administrator

Security Paving Company, Inc.

13170 Telfair Ave

Sylmar, CA 91342

(818) 362-9200

(818) 362-9500 Fax

julie@securitypaving.com

05 Invitation to Bid.docx
14K

postmaster@ewcorporation.com <postmaster@ewcorporation.com>
To: julie@securitypaving.com

Mon, Apr 4, 2016 at 10:59 AM

This is an automatically generated Delivery Status Notification.

Delivery to the following recipients failed.

esparza@ewcorporation.com

Final-Recipient: rfc822;esparza@ewcorporation.com
Action: failed
Status: 5.1.1

-------- Forwarded message --------
From: Julie Sarkis <julie@securitypaving.com>
To: esparza@ewcorporation.com
Cc:
Date: Mon, 4 Apr 2016 10:57:50 -0700
Subject: Caltrans Contract 05-4482U4 for EW CORPORATION INDUSTRIAL CONSTRUCTORS

Good Day,

Your company is listed on the Caltrans DBE database for the type of work included, but not limited to the work on the above-referenced contract (please see attached Invitation to bid).

Please email me as to whether you will or will not be bidding on this project and/or if you would like to be taken off our database or need to update your company information.

Thank you very much,

Julie A Sarkis

Administrator

Security Paving Company, Inc.

13170 Telfair Ave

Sylmar, CA 91342

(818) 362-9200

(818) 362-9500 Fax

julie@securitypaving.com

05 Invitation to Bid.docx
14K

Julie Sarkis

From: Julie Sarkis
Sent: Monday, April 04, 2016 10:58 AM
To: 'esparza@ewcorporation.com'
Subject: Caltrans Contract 05-4482U4 for EW CORPORATION INDUSTRIAL CONSTRUCTORS
Attachments: 05 Invitation to Bid.docx

Good Day,

Your company is listed on the Caltrans DBE database for the type of work included, but not limited to the work on the above-referenced contract (please see attached Invitation to bid).
Please email me as to whether you will or will not be bidding on this project and/or if you would like to be taken off our database or need to update your company information.

Thank you very much,

Julie A Sarkis
Administrator
Security Paving Company, Inc.
13170 Telfair Ave
Sylmar, CA 91342
(818) 362-9200
(818) 362-9500 Fax
julie@securitypaving.com

Julie Sarkis

From: Julie Sarkis
Sent: Monday, April 04, 2016 11:55 AM
To: 'johnf@falconbuildersanddevelopers.com'
Subject: Caltrans Contract 05-4482U4 for FALCON BUILDERS & DEVELOPERS INC
Attachments: 05 Invitation to Bid.docx

Good Day,

Your company is listed on the Caltrans DBE database for the type of work included, but not limited to the work on the above-referenced contract (please see attached Invitation to bid).
Please email me as to whether you will or will not be bidding on this project and/or if you would like to be taken off our database or need to update your company information.

Thank you very much,

Julie A Sarkis
Administrator
Security Paving Company, Inc.
13170 Telfair Ave
Sylmar, CA 91342
(818) 362-9200
(818) 362-9500 Fax
julie@securitypaving.com

SECURITY PAVING COMPANY, INC.

Julie Sarkis <julie@securitypaving.com>

Caltrans Contract 05-4482U4 for FANFA, INC.

2 messages

Julie Sarkis <julie@securitypaving.com>
To: dbgriffin@fanfainc.com

Mon, Apr 4, 2016 at 11:55 AM

Good Day,

Your company is listed on the Caltrans DBE database for the type of work included, but not limited to the work on the above-referenced contract (please see attached Invitation to bid).

Please email me as to whether you will or will not be bidding on this project and/or if you would like to be taken off our database or need to update your company information.

Thank you very much,

Julie A Sarkis

Administrator

Security Paving Company, Inc.

13170 Telfair Ave

Sylmar, CA 91342

(818) 362-9200

(818) 362-9500 Fax

julie@securitypaving.com

05 Invitation to Bid.docx
14K

Mail Delivery Subsystem <mailer-daemon@googlemail.com>
To: julie@securitypaving.com

Mon, Apr 4, 2016 at 11:57 AM

Delivery to the following recipient failed permanently:

dbgriffin@fanfainc.com

Technical details of permanent failure:
Google tried to deliver your message, but it was rejected by the server for the recipient domain fanfainc.com by mx-biz.mail.am0.yahoodns.net. [98.139.171.245].

The error that the other server returned was:
554 delivery error: dd This user doesn't have a fanfainc.com account (dbgriffin@fanfainc.com) [0] - mta1022.biz.mail.bf1.yahoo.com

---- Original message ----

DKIM-Signature: v=1; a=rsa-sha256; c=relaxed/relaxed;
d=securitypaving-com.20150623.gappssmtp.com; s=20150623;
h=from:mime-version:thread-index:date:message-id:subject:to;
bh=LBS5CR24wgAtrZrlfRqmg1CSbeyxcEPUpG3utFfZYCM=;
b=pSsuwpZiIAj19sG76FIxD8vQVl4iIowSp7EX7Xo91yoseF41f4T6jMoX3+2y5mOjG6
nonYYH3pcMZae7KHrys+BJdOAZC1MXIvSJoMGpya3SrKSNggPsIcZ8azRQw1K6CEkkvt
e933DELLCzbOed+3ZF4yP9qWtcziW3KYc51Ew0GJWhGtPYxhznTDeGrqoZuZciPlfcI5
aIaLF1tkA83qHqvfwvMFNg6yaWIOK1r8fqxjzBIMqHljxfEVX8FbkLzBdiNywXMBlnWL
QDTnJW8VzraTb8W014vAIulG4lW/W2vjxUDLJ/sb8jNo5vKo5kJ9vem/T+rfiE8j+4rA
so4g==
X-Google-DKIM-Signature: v=1; a=rsa-sha256; c=relaxed/relaxed;
d=1e100.net; s=20130820;
h=x-gm-message-state:from:mime-version:thread-index:date:message-id
:subject:to;
bh=LBS5CR24wgAtrZrlfRqmg1CSbeyxcEPUpG3utFfZYCM=;
b=ZfaLwQh8aoTqRBoVnmDe1nBxkWwdczXNaWrRY0U6JgP04RGxINnv4YnU2+3zQwlBFl
sDK9pjmM3/UoerL+GdLBfANSB4pEnfvqw1uEUxQcLdbE6dcHhW9rE15LMTMtk4Wh1IUf
q5ai7Otvfd3D45E7s+WINN1pA5ogZFpBwiHOIWvFhLyur1uOWy+vAAvyhwfxQIHUO43S
0nUCTHxZ7nQKGrCNiEfaml9FErXFwFfw0hP8qRz9S8pGjQGC/Qv0FR9M6F1DceyOIynB
svFpKaoJIHOKdVZNV/vjLhN2nFMRkU+Y9KzZ3Pov1Ldu+gO0Ju2f0kqU0yxBiCtLR4am
WNaw==
X-Gm-Message-State: AD7BkJIU/XjJtpqbUwxUStmscOzR3ldHmFIyusKtM6hmexvRvf8Latzv0dVO74nSweGWv
AL9eVkyDyyuuSFltw==
X-Received: by 10.182.97.164 with SMTP id eb4mr11543507obb.39.1459796267154;
Mon, 04 Apr 2016 11:57:47 -0700 (PDT)
From: Julie Sarkis <julie@securitypaving.com>
MIME-Version: 1.0
X-Mailer: Microsoft Office Outlook 12.0
Thread-Index: AdGOo5l5rr+NHX9ISniPXWg3JgQJTg==
Date: Mon, 4 Apr 2016 11:55:47 -0700
Message-ID: <f474f28049e97cbb9de86eb0a72d0a3e@mail.gmail.com>
Subject: Caltrans Contract 05-4482U4 for FANFA, INC.
To: dbgriffin@fanfainc.com
Content-Type: multipart/mixed; boundary=047d7b2e41c0f35210052fad4d71

Good Day,

Your company is listed on the Caltrans DBE database for the type of work included, but not limited to the work on the above-referenced contract (please see attached Invitation to bid).

Please email me as to whether you will or will not be bidding on this project and/or if you would like to be taken off our database or need to update your company information.

Thank you very much,

Julie Sarkis

From: Julie Sarkis
Sent: Monday, April 04, 2016 11:56 AM
To: 'dbgriffin@fanfainc.com'
Subject: Caltrans Contract 05-4482U4 for FANFA, INC.
Attachments: 05 Invitation to Bid.docx

Good Day,

Your company is listed on the Caltrans DBE database for the type of work included, but not limited to the work on the above-referenced contract (please see attached Invitation to bid).
Please email me as to whether you will or will not be bidding on this project and/or if you would like to be taken off our database or need to update your company information.

Thank you very much,

Julie A Sarkis
Administrator
Security Paving Company, Inc.
13170 Telfair Ave
Sylmar, CA 91342
(818) 362-9200
(818) 362-9500 Fax
julie@securitypaving.com

Julie Sarkis

From: Julie Sarkis
Sent: Monday, April 04, 2016 11:57 AM
To: 'inesseoane@fcs-ssp.com'
Subject: Caltrans Contract 05-4482U4 for FCS STRIPING, SEALING AND PAVING, INC.
Attachments: 05 Invitation to Bid.docx

Good Day,

Your company is listed on the Caltrans DBE database for the type of work included, but not limited to the work on the above-referenced contract (please see attached Invitation to bid).
Please email me as to whether you will or will not be bidding on this project and/or if you would like to be taken off our database or need to update your company information.

Thank you very much,

Julie A Sarkis
Administrator
Security Paving Company, Inc.
13170 Telfair Ave
Sylmar, CA 91342
(818) 362-9200
(818) 362-9500 Fax
julie@securitypaving.com

Julie Sarkis

From: Julie Sarkis
Sent: Monday, April 04, 2016 11:57 AM
To: 'flashwbe@outlook.com'
Subject: Caltrans Contract 05-4482U4 for FLASH TRAFFIC, INC.
Attachments: 05 Invitation to Bid.docx

Good Day,

Your company is listed on the Caltrans DBE database for the type of work included, but not limited to the work on the above-referenced contract (please see attached Invitation to bid).
Please email me as to whether you will or will not be bidding on this project and/or if you would like to be taken off our database or need to update your company information.

Thank you very much,

Julie A Sarkis
Administrator
Security Paving Company, Inc.
13170 Telfair Ave
Sylmar, CA 91342
(818) 362-9200
(818) 362-9500 Fax
julie@securitypaving.com

Julie Sarkis

From: Julie Sarkis
Sent: Monday, April 04, 2016 11:59 AM
To: 'eq@fssinc24.com'
Subject: Caltrans Contract 05-4482U4 for FOUNDATION SOIL STABILIZATION, INC.
Attachments: 05 Invitation to Bid.docx

Good Day,

Your company is listed on the Caltrans DBE database for the type of work included, but not limited to the work on the above-referenced contract (please see attached Invitation to bid).
Please email me as to whether you will or will not be bidding on this project and/or if you would like to be taken off our database or need to update your company information.

Thank you very much,

Julie A Sarkis
Administrator
Security Paving Company, Inc.
13170 Telfair Ave
Sylmar, CA 91342
(818) 362-9200
(818) 362-9500 Fax
julie@securitypaving.com

Julie Sarkis

From: Julie Sarkis
Sent: Monday, April 04, 2016 12:00 PM
To: 'toni.medina@att.net'
Subject: Caltrans Contract 05-4482U4 for FRANK MEDINA GENERAL ENGINEERING CONTRACTOR
Attachments: 05 Invitation to Bid.docx

Good Day,

Your company is listed on the Caltrans DBE database for the type of work included, but not limited to the work on the above-referenced contract (please see attached Invitation to bid).
Please email me as to whether you will or will not be bidding on this project and/or if you would like to be taken off our database or need to update your company information.

Thank you very much,

Julie A Sarkis
Administrator
Security Paving Company, Inc.
13170 Telfair Ave
Sylmar, CA 91342
(818) 362-9200
(818) 362-9500 Fax
julie@securitypaving.com

Julie Sarkis

From: Julie Sarkis
Sent: Monday, April 04, 2016 12:01 PM
To: 'fremontreinforcing@gmail.com'
Subject: Caltrans Contract 05-4482U4 for FREMONT REINFORCING STEEL
Attachments: 05 Invitation to Bid.docx

Good Day,

Your company is listed on the Caltrans DBE database for the type of work included, but not limited to the work on the above-referenced contract (please see attached Invitation to bid).
Please email me as to whether you will or will not be bidding on this project and/or if you would like to be taken off our database or need to update your company information.

Thank you very much,

Julie A Sarkis
Administrator
Security Paving Company, Inc.
13170 Telfair Ave
Sylmar, CA 91342
(818) 362-9200
(818) 362-9500 Fax
julie@securitypaving.com

Julie Sarkis

From: Julie Sarkis
Sent: Monday, April 04, 2016 12:00 PM
To: 'fremontreinforcing@gmail.com'
Subject: Caltrans Contract 05-4482U4 for Caltrans Contract 05-4482U4 for
Attachments: 05 Invitation to Bid.docx

Good Day,

Your company is listed on the Caltrans DBE database for the type of work included, but not limited to the work on the above-referenced contract (please see attached Invitation to bid).
Please email me as to whether you will or will not be bidding on this project and/or if you would like to be taken off our database or need to update your company information.

Thank you very much,

Julie A Sarkis
Administrator
Security Paving Company, Inc.
13170 Telfair Ave
Sylmar, CA 91342
(818) 362-9200
(818) 362-9500 Fax
julie@securitypaving.com

Julie Sarkis

From: Julie Sarkis
Sent: Monday, April 04, 2016 12:03 PM
To: 'gene@gandccorp.com'
Subject: Caltrans Contract 05-4482U4 for G & C EQUIPMENT CORP.
Attachments: 05 Invitation to Bid.docx

Good Day,

Your company is listed on the Caltrans DBE database for the type of work included, but not limited to the work on the above-referenced contract (please see attached Invitation to bid).
Please email me as to whether you will or will not be bidding on this project and/or if you would like to be taken off our database or need to update your company information.

Thank you very much,

Julie A Sarkis
Administrator
Security Paving Company, Inc.
13170 Telfair Ave
Sylmar, CA 91342
(818) 362-9200
(818) 362-9500 Fax
julie@securitypaving.com

SECURITY PAVING COMPANY, INC.

Julie Sarkis <julie@securitypaving.com>

RE: Caltrans Contract 05-4482U4 for Caltrans Contract 05-4482U4 for

1 message

Rita Ferguson <r.ferguson@gfconcretecutting.com> Thu, Apr 21, 2016 at 12:12 PM
To: Julie Sarkis <julie@securitypaving.com>

Good Afternoon Julie,

If you have projects in the Orange County, Los Angeles, San Diego or Inland Empire, G&F would be interested in providing you bids.

Thank you,

Rita M. Vigil-Ferguson

President

G&F Concrete Cutting, Inc.

UDBE/MBE/WBE/SBE Certified

P O Box 10215

Santa Ana, CA 92711-0215

714.648.0397 ext 1001

888.624.4361 **direct e-fax**

www.gfconcretecutting.com

Merit Engineering & Equipment Company

P O Box 10215

Santa Ana, CA 92711-0215

714.648.0397 ext 1001 (direct)

888.624.4361 direct e-fax

www.meritsaw.com

WBENC WOMEN OWNED

This e-mail (including any attachments to it) is intended solely for the use of the individual(s) to whom it is addressed. If you believe you received this e-mail in error, please notify the sender immediately, delete the e-mail from your computer and do not copy or disclose it to anyone else. If you properly received this e-mail, please note that it may contain confidential or privileged information. You should maintain its contents in confidence

in order to preserve any privilege that may be available to protect confidentiality.

From: Julie Sarkis [mailto:julie@securitypaving.com]
Sent: Monday, April 04, 2016 12:04 PM
To: Rita Ferguson <r.ferguson@gfconcretecutting.com>
Subject: Caltrans Contract 05-4482U4 for Caltrans Contract 05-4482U4 for

Good Day,

Your company is listed on the Caltrans DBE database for the type of work included, but not limited to the work on the above-referenced contract (please see attached Invitation to bid).

Please email me as to whether you will or will not be bidding on this project and/or if you would like to be taken off our database or need to update your company information.

Thank you very much,

Julie A Sarkis

Administrator

Security Paving Company, Inc.

13170 Telfair Ave

Sylmar, CA 91342

(818) 362-9200

(818) 362-9500 Fax

julie@securitypaving.com

Julie Sarkis

From: Julie Sarkis
Sent: Monday, April 04, 2016 12:06 PM
To: 'r.ferguson@gfconcretecutting.com'
Subject: Caltrans Contract 05-4482U4 for G & F CONCRETE CUTTING, INC.
Attachments: 05 Invitation to Bid.docx

Good Day,

Your company is listed on the Caltrans DBE database for the type of work included, but not limited to the work on the above-referenced contract (please see attached Invitation to bid).
Please email me as to whether you will or will not be bidding on this project and/or if you would like to be taken off our database or need to update your company information.

Thank you very much,

Julie A Sarkis
Administrator
Security Paving Company, Inc.
13170 Telfair Ave
Sylmar, CA 91342
(818) 362-9200
(818) 362-9500 Fax
julie@securitypaving.com

Julie Sarkis

From: Julie Sarkis
Sent: Monday, April 04, 2016 12:06 PM
To: 'gfgsi@att.net'
Subject: Caltrans Contract 05-4482U4 for G F GARCIA AND SONS, INC
Attachments: 05 Invitation to Bid.docx

Good Day,

Your company is listed on the Caltrans DBE database for the type of work included, but not limited to the work on the above-referenced contract (please see attached Invitation to bid).
Please email me as to whether you will or will not be bidding on this project and/or if you would like to be taken off our database or need to update your company information.

Thank you very much,

Julie A Sarkis
Administrator
Security Paving Company, Inc.
13170 Telfair Ave
Sylmar, CA 91342
(818) 362-9200
(818) 362-9500 Fax
julie@securitypaving.com

Julie Sarkis

From: Julie Sarkis
Sent: Monday, April 04, 2016 12:07 PM
To: 'gramirezconc@sbcglobal.net'
Subject: Caltrans Contract 05-4482U4 for G. RAMIREZ CONCRETE, INC.
Attachments: 05 Invitation to Bid.docx

Good Day,

Your company is listed on the Caltrans DBE database for the type of work included, but not limited to the work on the above-referenced contract (please see attached Invitation to bid).
Please email me as to whether you will or will not be bidding on this project and/or if you would like to be taken off our database or need to update your company information.

Thank you very much,

Julie A Sarkis
Administrator
Security Paving Company, Inc.
13170 Telfair Ave
Sylmar, CA 91342
(818) 362-9200
(818) 362-9500 Fax
julie@securitypaving.com

Julie Sarkis

From: Julie Sarkis
Sent: Monday, April 04, 2016 12:08 PM
To: 'jgates.gei@gmail.com'
Subject: Caltrans Contract 05-4482U4 for GATES ENTERPRISES INC
Attachments: 05 Invitation to Bid.docx

Good Day,

Your company is listed on the Caltrans DBE database for the type of work included, but not limited to the work on the above-referenced contract (please see attached Invitation to bid).
Please email me as to whether you will or will not be bidding on this project and/or if you would like to be taken off our database or need to update your company information.

Thank you very much,

Julie A Sarkis
Administrator
Security Paving Company, Inc.
13170 Telfair Ave
Sylmar, CA 91342
(818) 362-9200
(818) 362-9500 Fax
julie@securitypaving.com

Julie Sarkis

From: Julie Sarkis
Sent: Monday, April 04, 2016 12:08 PM
To: 'geckogconstruction@gmail.com'
Subject: Caltrans Contract 05-4482U4 for GECKO GOLF CONSTRUCTION INC
Attachments: 05 Invitation to Bid.docx

Good Day,

Your company is listed on the Caltrans DBE database for the type of work included, but not limited to the work on the above-referenced contract (please see attached Invitation to bid).
Please email me as to whether you will or will not be bidding on this project and/or if you would like to be taken off our database or need to update your company information.

Thank you very much,

Julie A Sarkis
Administrator
Security Paving Company, Inc.
13170 Telfair Ave
Sylmar, CA 91342
(818) 362-9200
(818) 362-9500 Fax
julie@securitypaving.com

Julie Sarkis

From: Julie Sarkis
Sent: Monday, April 04, 2016 12:09 PM
To: 'kelly.generalengineering@yahoo.com'
Subject: Caltrans Contract 05-4482U4 for GENERAL ENGINEERING CONSTRUCTION CO.
Attachments: 05 Invitation to Bid.docx

Good Day,

Your company is listed on the Caltrans DBE database for the type of work included, but not limited to the work on the above-referenced contract (please see attached Invitation to bid).
Please email me as to whether you will or will not be bidding on this project and/or if you would like to be taken off our database or need to update your company information.

Thank you very much,

Julie A Sarkis
Administrator
Security Paving Company, Inc.
13170 Telfair Ave
Sylmar, CA 91342
(818) 362-9200
(818) 362-9500 Fax
julie@securitypaving.com

Julie Sarkis

From: Julie Sarkis
Sent: Monday, April 04, 2016 12:10 PM
To: 'gladis.martinez@dmironworks.com'
Subject: Caltrans Contract 05-4482U4 for GENISA IRON, INC.
Attachments: 05 Invitation to Bid.docx

Good Day,

Your company is listed on the Caltrans DBE database for the type of work included, but not limited to the work on the above-referenced contract (please see attached Invitation to bid).
Please email me as to whether you will or will not be bidding on this project and/or if you would like to be taken off our database or need to update your company information.

Thank you very much,

Julie A Sarkis
Administrator
Security Paving Company, Inc.
13170 Telfair Ave
Sylmar, CA 91342
(818) 362-9200
(818) 362-9500 Fax
julie@securitypaving.com

Julie Sarkis

From: Julie Sarkis
Sent: Monday, April 04, 2016 12:11 PM
To: 'geronimo_concrete@sbcglobal.net'
Subject: Caltrans Contract 05-4482U4 for GERONIMO CONCRETE, INC.
Attachments: 05 Invitation to Bid.docx

Good Day,

Your company is listed on the Caltrans DBE database for the type of work included, but not limited to the work on the above-referenced contract (please see attached Invitation to bid).
Please email me as to whether you will or will not be bidding on this project and/or if you would like to be taken off our database or need to update your company information.

Thank you very much,

Julie A Sarkis
Administrator
Security Paving Company, Inc.
13170 Telfair Ave
Sylmar, CA 91342
(818) 362-9200
(818) 362-9500 Fax
julie@securitypaving.com

Julie Sarkis

From: Julie Sarkis
Sent: Monday, April 04, 2016 12:13 PM
To: 'grs@globalroadsealing.com'
Subject: Caltrans Contract 05-4482U4 for GLOBAL ROAD SEALING INC (UDBE & MBE CERTIFIED CT# -031176)
Attachments: 05 Invitation to Bid.docx

Good Day,

Your company is listed on the Caltrans DBE database for the type of work included, but not limited to the work on the above-referenced contract (please see attached Invitation to bid).
Please email me as to whether you will or will not be bidding on this project and/or if you would like to be taken off our database or need to update your company information.

Thank you very much,

Julie A Sarkis
Administrator
Security Paving Company, Inc.
13170 Telfair Ave
Sylmar, CA 91342
(818) 362-9200
(818) 362-9500 Fax
julie@securitypaving.com

Julie Sarkis

From: Global Road Sealing
Sent: Monday, April 04, 2016 12:14 PM
To: julie@securitypaving.com
Subject: Re: Caltrans Contract 05-4482U4 for GLOBAL ROAD SEALING INC (UDBE & MBE CERTIFIED CT# -031176)

Hi,

We will be switching over to a different email.

Please send all bidding inquiries to **grs@globalroadsealing.com**.
For Contract/Billing/Payroll, please email **terri@globalroadsealing.com**.
For scheduling purposes, please email **tri@globalroadsealing.com**.

Truly sorry for the inconvenience and thank you for your patience.

We look forward to working with you

--
Thank You,
Global Road Sealing, Inc.
10832 Dorothy Avenue
Garden Grove, CA 92843
P: (714)893-0845 ~ F: (714)893-0945

Julie Sarkis

From: Julie Sarkis
Sent: Monday, April 04, 2016 12:12 PM
To: 'globalroadsealinginc@gmail.com'
Subject: Caltrans Contract 05-4482U4 for GLOBAL ROAD SEALING INC (UDBE & MBE CERTIFIED CT# -031176)
Attachments: 05 Invitation to Bid.docx

Good Day,

Your company is listed on the Caltrans DBE database for the type of work included, but not limited to the work on the above-referenced contract (please see attached Invitation to bid).
Please email me as to whether you will or will not be bidding on this project and/or if you would like to be taken off our database or need to update your company information.

Thank you very much,

Julie A Sarkis
Administrator
Security Paving Company, Inc.
13170 Telfair Ave
Sylmar, CA 91342
(818) 362-9200
(818) 362-9500 Fax
julie@securitypaving.com

Julie Sarkis

From: Julie Sarkis
Sent: Monday, April 04, 2016 12:14 PM
To: 'pchavez@goldenbayfence.com'
Cc: 'acrivello@goldenbayfence.com'
Subject: Caltrans Contract 05-4482U4 for GOLDEN BAY FENCE PLUS IRON WORKS, INC
Attachments: 05 Invitation to Bid.docx

Good Day,

Your company is listed on the Caltrans DBE database for the type of work included, but not limited to the work on the above-referenced contract (please see attached Invitation to bid).
Please email me as to whether you will or will not be bidding on this project and/or if you would like to be taken off our database or need to update your company information.

Thank you very much,

Julie A Sarkis
Administrator
Security Paving Company, Inc.
13170 Telfair Ave
Sylmar, CA 91342
(818) 362-9200
(818) 362-9500 Fax
julie@securitypaving.com

Julie Sarkis

From: Julie Sarkis
Sent: Monday, April 04, 2016 12:16 PM
To: 'heirandson@comcast.net'
Subject: Caltrans Contract 05-4482U4 for HEIR & SON CONSTRUCTION, INC.
Attachments: 05 Invitation to Bid.docx

Good Day,

Your company is listed on the Caltrans DBE database for the type of work included, but not limited to the work on the above-referenced contract (please see attached Invitation to bid).
Please email me as to whether you will or will not be bidding on this project and/or if you would like to be taken off our database or need to update your company information.

Thank you very much,

Julie A Sarkis
Administrator
Security Paving Company, Inc.
13170 Telfair Ave
Sylmar, CA 91342
(818) 362-9200
(818) 362-9500 Fax
julie@securitypaving.com

SECURITY PAVING COMPANY, INC.

Julie Sarkis <julie@securitypaving.com>

Caltrans Contract 05-4482U4 for HERCON COMPANY, INC.

2 messages

Julie Sarkis <julie@securitypaving.com> Mon, Apr 4, 2016 at 12:16 PM
To: ahernandez@herconcompay.com

pany

Good Day,

Your company is listed on the Caltrans DBE database for the type of work included, but not limited to the work on the above-referenced contract (please see attached Invitation to bid).

Please email me as to whether you will or will not be bidding on this project and/or if you would like to be taken off our database or need to update your company information.

Thank you very much,

Julie A Sarkis

Administrator

Security Paving Company, Inc.

13170 Telfair Ave

Sylmar, CA 91342

(818) 362-9200

(818) 362-9500 Fax

julie@securitypaving.com

05 Invitation to Bid.docx
14K

Mail Delivery Subsystem <mailer-daemon@googlemail.com> Mon, Apr 4, 2016 at 12:18 PM
To: julie@securitypaving.com

Delivery to the following recipient failed permanently:

ahernandez@herconcompay.com

Technical details of permanent failure:
DNS Error: 178749978 DNS type 'mx' lookup of herconcompay.com responded with code NXDOMAIN
Domain name not found: herconcompay.com

---- Original message ----

DKIM-Signature: v=1; a=rsa-sha256; c=relaxed/relaxed;
d=securitypaving-com.20150623.gappssmtp.com; s=20150623;
h=from:mime-version:thread-index:date:message-id:subject:to;
bh=7RzBbGANCS7qh7HrjBNE4je+so4BbrxuCzYDEZoQ3uk=;
b=IqElrcBmR+u5Da/5caIbD/7A6+au4LCqoSDOIZin0kHNygGjdHz3zve7NjFDE+eFG/
3iZVrzPr0JVoUoc2jkXPieA09rnkCeCdIJoFRIoonubtyqy58b6PxdAocqJR3DQHZzLD
Z4HCEcsQILNqDze7fexBcozviArd8m4jDLqbDqwMg4cwPuXeq7yx9aMS/+Y5d8f932Cv
eVREC0zeFLfnSEv3x4ZhItpkZUNvp5heJbWXJebEIV37wleS9E+y3bSVbo82lttgKdIY
j2Q/8XrPoTiXKj2WGN1072MNJa84zCaztPUT25tvJOrgA6bcx5JRM9Wbp1MWjHSwmGmg
gq/Q==
X-Google-DKIM-Signature: v=1; a=rsa-sha256; c=relaxed/relaxed;
d=1e100.net; s=20130820;
h=x-gm-message-state:from:mime-version:thread-index:date:message-id
:subject:to;
bh=7RzBbGANCS7qh7HrjBNE4je+so4BbrxuCzYDEZoQ3uk=;
b=h0hlscPIM+m6OqoHv7+Z+nj3gfH8JjUZF3UnFvX0anRhlOEB7P8014LIxq4c2Zl9t4
GYx1CJ79WB2NM+G/3eVtFo9FwtSFHEPkMmcxdMjGCUxtk0gqwiSMvNmd7g1VzxSl2e59
Wx3eHl4uHPHyboECY/fE1KkzT/NCxdvzHsWZ+FrVINf3gS7BaS0pDSqtO6nhr6hMSY90
4zXFQEPcWj7Z+aJD08ZTsQvcTrKf/+fshxkJrps/ge7/vdWZ6qi3PWoVqBXaqmyr4QzC
Zz51qBOET7SzSJ7tWUVcchoyhblJqrc0jAjlluEiEsFRFfdgy6lm96x5qvsBKKElSdMe
nh1Q==
X-Gm-Message-State: AD7BkJJQIe7FaICYq+pLRC7zrFdtriQaARzSG4FB/vY/
JVKb4VIzl4iMN3i1Vcm2EJGasvI0Qv3r7mVKgsy0Eg==
X-Received: by 10.60.233.163 with SMTP id tx3mr9764967oec.77.1459797522593;
Mon, 04 Apr 2016 12:18:42 -0700 (PDT)
From: Julie Sarkis <julie@securitypaving.com>
MIME-Version: 1.0
X-Mailer: Microsoft Office Outlook 12.0
Thread-Index: AdGOpoXEgXYF7X7SSBOPFfPqUuiZiA==
Date: Mon, 4 Apr 2016 12:16:43 -0700
Message-ID: <e04ed12a136dd6432ec43ea9d9a4759c@mail.gmail.com>
Subject: Caltrans Contract 05-4482U4 for HERCON COMPANY, INC.
To: ahernandez@herconcompay.com
Content-Type: multipart/mixed; boundary=001a11369a72c79710052fad9875

Good Day,

Your company is listed on the Caltrans DBE database for the type of work included, but not limited to the work on the above-referenced contract (please see attached Invitation to bid).

Please email me as to whether you will or will not be bidding on this project and/or if you would like to be taken off our database or need to update your company information.

Thank you very much,

Julie A Sarkis

Julie Sarkis

From: Julie Sarkis
Sent: Monday, April 04, 2016 12:17 PM
To: 'ahernandez@herconcompay.com'
Subject: Caltrans Contract 05-4482U4 for HERCON COMPANY, INC.
Attachments: 05 Invitation to Bid.docx

Good Day,

Your company is listed on the Caltrans DBE database for the type of work included, but not limited to the work on the above-referenced contract (please see attached Invitation to bid).
Please email me as to whether you will or will not be bidding on this project and/or if you would like to be taken off our database or need to update your company information.

Thank you very much,

Julie A Sarkis
Administrator
Security Paving Company, Inc.
13170 Telfair Ave
Sylmar, CA 91342
(818) 362-9200
(818) 362-9500 Fax
julie@securitypaving.com

SECURITY PAVING COMPANY, INC.

Julie Sarkis <julie@securitypaving.com>

Caltrans Contract 05-4482U4 for HUNKSAKER SAFETY & SIGN, INC

2 messages

Julie Sarkis <julie@securitypaving.com>
To: estimating@hunsakerysafety.com

Mon, Apr 4, 2016 at 12:17 PM

Good Day,

Your company is listed on the Caltrans DBE database for the type of work included, but not limited to the work on the above-referenced contract (please see attached Invitation to bid).

Please email me as to whether you will or will not be bidding on this project and/or if you would like to be taken off our database or need to update your company information.

Thank you very much,

Julie A Sarkis

Administrator

Security Paving Company, Inc.

13170 Telfair Ave

Sylmar, CA 91342

(818) 362-9200

(818) 362-9500 Fax

julie@securitypaving.com

05 Invitation to Bid.docx
14K

Mail Delivery Subsystem <mailer-daemon@googlemail.com>
To: julie@securitypaving.com

Mon, Apr 4, 2016 at 12:19 PM

Delivery to the following recipient failed permanently:

estimating@hunsakerysafety.com

Technical details of permanent failure:
DNS Error: 81278490 DNS type 'mx' lookup of hunsakerysafety.com responded with code NXDOMAIN
Domain name not found: hunsakerysafety.com

---- Original message ----

DKIM-Signature: v=1; a=rsa-sha256; c=relaxed/relaxed;
d=securitypaving-com.20150623.gappssmtp.com; s=20150623;
h=from:mime-version:thread-index:date:message-id:subject:to;
bh=bG6zxYyXawtTy5BBZHoEN2XMGvGzq7mYwbcTqgSVKts=;
b=O68EDOzSwr6bgqlSeGkZJFgscEGaEBxW3JU+P7KcX3Y6zLUdPBFmr1IL2voXiCNhuw
nR5C0yiINJfQfYTmVVK3UFqeNHas4bcFipTm/rvFtm7XxwlDMGowIu7MGNLmBoTLsabs
7edBHz123fzCEYuArKogWt9NBmEYmtOq6UhPUr46vw6ro5KcNodVuQnOG38kgR6yQGbS
+Vf7MZN2awjaqzxYavvWvi5wCUspix0kAS4QQu/+R3FdT+r7Il/n4nhIQMG4wf/MisS9
p1nKJ4FbBbRwsFWbveciEB+GFeWl00H3Qgugm2NqM+QdCj82vh1cYK1/mUCjhUseJImO
7qNQ==
X-Google-DKIM-Signature: v=1; a=rsa-sha256; c=relaxed/relaxed;
d=1e100.net; s=20130820;
h=x-gm-message-state:from:mime-version:thread-index:date:message-id
:subject:to;
bh=bG6zxYyXawtTy5BBZHoEN2XMGvGzq7mYwbcTqgSVKts=;
b=EZxFhsvQhz0EkmxiXIzQ5oEXTDU/nKMdKz9SsyLuHWACjtZ1x5J/N2lwz42QKjzW7E
rp6lDYrVas4xXudL8fMK6hqVSgj3yZCMgNuhpCamVhMyJcqqGZqevmDrKVTJy7As2eta
R1pbIsEj4a5bUOsviSe+jD3bRczAJkAYiIg5DIHmGFSm2s0eSpkr8EkLZWFu6vGHVj+A
SSrf5u9HPXHE1G5w+KutEL9SLiTT3jAKZWEihHKMucK/NewTiMueRv6qsbT74bknbC02
gAEy40QATooqqNvvK4bBprfMyL5wWUfmZd5wYzwYSiJ/DBV0TKsxwq4kA4nNTn/LjuKE
f9IQ==
X-Gm-Message-State: AD7BkJJIV213J1bJ93V+TUbYFcpLELP4+6JoQHnyi4E4e9CF/
5cKQWL0ccdx68HMVwUolWsB+66GfP3qo5E2Jg==
X-Received: by 10.157.17.93 with SMTP id p29mr3233599otp.174.1459797561530;
Mon, 04 Apr 2016 12:19:21 -0700 (PDT)
From: Julie Sarkis <julie@securitypaving.com>
MIME-Version: 1.0
X-Mailer: Microsoft Office Outlook 12.0
Thread-Index: AdGOppz+Ij/gAFXlSDqVldSW026nLg==
Date: Mon, 4 Apr 2016 12:17:22 -0700
Message-ID: <880e8d8033b56ac30ac461c91326b468@mail.gmail.com>
Subject: Caltrans Contract 05-4482U4 for HUNKSAKER SAFETY & SIGN, INC
To: estimating@hunsakerysafety.com
Content-Type: multipart/mixed; boundary=001a1141ec0819e60c052fad9b99

Good Day,

Your company is listed on the Caltrans DBE database for the type of work included, but not limited to the work on the above-referenced contract (please see attached Invitation to bid).

Please email me as to whether you will or will not be bidding on this project and/or if you would like to be taken off our database or need to update your company information.

Thank you very much,

Julie A Sarkis

Julie Sarkis

From: Julie Sarkis
Sent: Monday, April 04, 2016 12:17 PM
To: 'estimating@hunsakerysafety.com'
Subject: Caltrans Contract 05-4482U4 for HUNKSAKER SAFETY & SIGN, INC
Attachments: 05 Invitation to Bid.docx

Good Day,

Your company is listed on the Caltrans DBE database for the type of work included, but not limited to the work on the above-referenced contract (please see attached Invitation to bid).
Please email me as to whether you will or will not be bidding on this project and/or if you would like to be taken off our database or need to update your company information.

Thank you very much,

Julie A Sarkis
Administrator
Security Paving Company, Inc.
13170 Telfair Ave
Sylmar, CA 91342
(818) 362-9200
(818) 362-9500 Fax
julie@securitypaving.com

Julie Sarkis

From: Julie Sarkis
Sent: Monday, April 04, 2016 12:18 PM
To: 'bgoldstein@hydroce.com'
Subject: Caltrans Contract 05-4482U4 for HYDROCONSULT ENGINEERS, INC.
Attachments: 05 Invitation to Bid.docx

Good Day,

Your company is listed on the Caltrans DBE database for the type of work included, but not limited to the work on the above-referenced contract (please see attached Invitation to bid).
Please email me as to whether you will or will not be bidding on this project and/or if you would like to be taken off our database or need to update your company information.

Thank you very much,

Julie A Sarkis
Administrator
Security Paving Company, Inc.
13170 Telfair Ave
Sylmar, CA 91342
(818) 362-9200
(818) 362-9500 Fax
julie@securitypaving.com

Julie Sarkis

From: Julie Sarkis
Sent: Monday, April 04, 2016 12:19 PM
To: 'ibsrecoder@aol.com'
Subject: Caltrans Contract 05-4482U4 for INDUSTRIAL BATTERY SERVICES
Attachments: 05 Invitation to Bid.docx

Good Day,

Your company is listed on the Caltrans DBE database for the type of work included, but not limited to the work on the above-referenced contract (please see attached Invitation to bid).
Please email me as to whether you will or will not be bidding on this project and/or if you would like to be taken off our database or need to update your company information.

Thank you very much,

Julie A Sarkis
Administrator
Security Paving Company, Inc.
13170 Telfair Ave
Sylmar, CA 91342
(818) 362-9200
(818) 362-9500 Fax
julie@securitypaving.com

Julie Sarkis

From: Human Resources
Sent: Monday, April 04, 2016 12:28 PM
To: Julie Sarkis
Cc: Human Resources
Subject: Re: Caltrans Contract 05-4482U4 for INGELS ENGINEERING, INC.

Thanks Julie Sarkis,

We would like to bid on small component parts, but do not have resources for trucking or large items over 12" inches in length.

www.ingelsengineeringservices.com

Thanks very much for this email opportunity.

Enilde Ingels
Ingels Engineering Inc.
1828 Evergreen Street
Duarte, CA 91010
626-256-1967 office
626-256-1910 fax

On Apr 4, 2016, at 12:19 PM, Julie Sarkis wrote:

<05 Invitation to Bid.docx>

Julie Sarkis

From: Julie Sarkis
Sent: Monday, April 04, 2016 12:54 PM
To: 'Human Resources'
Subject: RE: Caltrans Contract 05-4482U4 for INGELS ENGINEERING, INC.

I will forward this to our estimator Jim Crews. His email is jimcrews@securitypaving.com.

From: Human Resources [mailto:eeemachineshop@earthlink.net]
Sent: Monday, April 04, 2016 12:28 PM
To: Julie Sarkis
Cc: Human Resources
Subject: Re: Caltrans Contract 05-4482U4 for INGELS ENGINEERING, INC.

Thanks Julie Sarkis,

We would like to bid on small component parts, but do not have resources for trucking or large items over 12" inches in length.

www.ingelsengineeringservices.com

Thanks very much for this email opportunity.

Enilde Ingels
Ingels Engineering Inc.
1828 Evergreen Street
Duarte, CA 91010
626-256-1967 office
626-256-1910 fax

On Apr 4, 2016, at 12:19 PM, Julie Sarkis wrote:

<05 Invitation to Bid.docx>

Julie Sarkis

From: Julie Sarkis
Sent: Monday, April 04, 2016 12:55 PM
To: Jim Crews
Subject: FW: Caltrans Contract 05-4482U4 for INGELS ENGINEERING, INC.

Can you please contact them.

From: Human Resources [mailto:eeemachineshop@earthlink.net]
Sent: Monday, April 04, 2016 12:28 PM
To: Julie Sarkis
Cc: Human Resources
Subject: Re: Caltrans Contract 05-4482U4 for INGELS ENGINEERING, INC.

Thanks Julie Sarkis,

We would like to bid on small component parts, but do not have resources for trucking or large items over 12" inches in length.

www.ingelsengineeringservices.com

Thanks very much for this email opportunity.

Enilde Ingels
Ingels Engineering Inc.
1828 Evergreen Street
Duarte, CA 91010
626-256-1967 office
626-256-1910 fax

On Apr 4, 2016, at 12:19 PM, Julie Sarkis wrote:

<05 Invitation to Bid.docx>

Julie Sarkis

From: Julie Sarkis
Sent: Monday, April 04, 2016 12:19 PM
To: 'eeemachineshop@earthlink.net'
Subject: Caltrans Contract 05-4482U4 for INGELS ENGINEERING, INC.
Attachments: 05 Invitation to Bid.docx

Good Day,

Your company is listed on the Caltrans DBE database for the type of work included, but not limited to the work on the above-referenced contract (please see attached Invitation to bid).
Please email me as to whether you will or will not be bidding on this project and/or if you would like to be taken off our database or need to update your company information.

Thank you very much,

Julie A Sarkis
Administrator
Security Paving Company, Inc.
13170 Telfair Ave
Sylmar, CA 91342
(818) 362-9200
(818) 362-9500 Fax
julie@securitypaving.com

Julie Sarkis

From: kerstin Connelly
Sent: Monday, April 04, 2016 12:37 PM
To: Julie Sarkis
Subject: Re: Caltrans Contract 05-4482U4 for INTERGRAPHICS

Dear Julie, Nice to speak with you on the phone today. Please remove us from your data base. If you ever need translation or interpreting services, I would be delighted to help you :) Diana Kerstin Connelly, Owner
On Apr 4, 2016, at 12:19 PM, Julie Sarkis <julie@securitypaving.com> wrote:

<05 Invitation to Bid.docx>

INTERGRAPHICS
667 Brighton Rd.
Pacifica, Ca 94044
www.Intergraphics.com
tel: (650)359-3087
cell: (650)451-2141
Since 1991

Julie Sarkis

From: Julie Sarkis
Sent: Monday, April 04, 2016 12:20 PM
To: 'kerstin@intergraphics.com'
Subject: Caltrans Contract 05-4482U4 for INTERGRAPHICS
Attachments: 05 Invitation to Bid.docx

Good Day,

Your company is listed on the Caltrans DBE database for the type of work included, but not limited to the work on the above-referenced contract (please see attached Invitation to bid).
Please email me as to whether you will or will not be bidding on this project and/or if you would like to be taken off our database or need to update your company information.

Thank you very much,

Julie A Sarkis
Administrator
Security Paving Company, Inc.
13170 Telfair Ave
Sylmar, CA 91342
(818) 362-9200
(818) 362-9500 Fax
julie@securitypaving.com

Julie Sarkis

From: Maria Molina
Sent: Tuesday, April 05, 2016 10:40 AM
To: 'Julie Sarkis'
Subject: RE: Caltrans Contract 05-4482U4 for INTERIOR DEMOLITION INC

Thank you so much for the invitation but due to our heavy work schedule we are unable to bid on this project.
Thank you,

interior DEMOLITION inc.
Demolition Earthwork Asbestos Removal
State Lic. #603409
SBE & MBE Corporation

Maria Molina
Office Manager
Office: 818-249-4932 X 103
Fax: 818-249-4937
Email: maria@interiordemolition.net

From: Julie Sarkis [mailto:julie@securitypaving.com]
Sent: Tuesday, April 5, 2016 10:22 AM
To: maria@interiordemolition.net
Subject: Caltrans Contract 05-4482U4 for INTERIOR DEMOLITION INC

Good Day,

Your company is listed on the Caltrans DBE database for the type of work included, but not limited to the work on the above-referenced contract (please see attached Invitation to bid).
Please email me as to whether you will or will not be bidding on this project and/or if you would like to be taken off our database or need to update your company information.

Thank you very much,

Julie A Sarkis
Administrator
Security Paving Company, Inc.
13170 Telfair Ave
Sylmar, CA 91342
(818) 362-9200

SECURITY PAVING COMPANY, INC.

Julie Sarkis <julie@securitypaving.com>

Caltrans Contract 05-4482U4 for INTERIOR DEMOLITION INC

2 messages

Julie Sarkis <julie@securitypaving.com>
To: maria@interiordesmolition.net

Mon, Apr 4, 2016 at 12:20 PM

Good Day,

Your company is listed on the Caltrans DBE database for the type of work included, but not limited to the work on the above-referenced contract (please see attached Invitation to bid).

Please email me as to whether you will or will not be bidding on this project and/or if you would like to be taken off our database or need to update your company information.

Thank you very much,

Julie A Sarkis

Administrator

Security Paving Company, Inc.

13170 Telfair Ave

Sylmar, CA 91342

(818) 362-9200

(818) 362-9500 Fax

julie@securitypaving.com

05 Invitation to Bid.docx
14K

Mail Delivery Subsystem <mailer-daemon@googlemail.com>
To: julie@securitypaving.com

Mon, Apr 4, 2016 at 12:22 PM

Delivery to the following recipient failed permanently:

maria@interiordesmolition.net

Technical details of permanent failure:
DNS Error: 179862044 DNS type 'mx' lookup of interiordesmolition.net responded with code NXDOMAIN
Domain name not found: interiordesmolition.net

---- Original message ----

DKIM-Signature: v=1; a=rsa-sha256; c=relaxed/relaxed;
d=securitypaving-com.20150623.gappssmtp.com; s=20150623;
h=from:mime-version:thread-index:date:message-id:subject:to;
bh=AsSY8AHFX1dRR7WxiY9Z9jmntVYTJjp1cYbjOEhrcv4=;
b=izMvKaBiT4yj+N6EZ9YJqqA4IADq2XAiNDO4fjJMKqIklruky37uzFxL4zdYe7ecJR
bvCI6iop8aLPCyvLBkcLOQcUEsc+iw4e2tdaCA9BKn4a45+1G4Ptc12M2e1VQm5jKQHq
/bSOvoHwLnlh/gc1+E8YSveGyL/z4lkNiqcnyI7eCwc56niXuStDhlsXrwWf5fdgafGJ
JIYDB2DafKwWStGjbJf3VVpGUM/QhtZF7VfSbwuzNRzjBhzX7kFd6qMt1ZO9YyyrWwcP
lfCsUapnaJT5xBoFmQTiS+1F+tZOucVkMai+tTBJttt98VyhPC7SscjbiBN9zHzht/8y
Rhpw==
X-Google-DKIM-Signature: v=1; a=rsa-sha256; c=relaxed/relaxed;
d=1e100.net; s=20130820;
h=x-gm-message-state:from:mime-version:thread-index:date:message-id
:subject:to;
bh=AsSY8AHFX1dRR7WxiY9Z9jmntVYTJjp1cYbjOEhrcv4=;
b=b38yeUfivfa4cfUw1BqUAMX8Twg3pEd3BETLPXxK90yvjUgHjskQDEXSs/eMmsFKla
Ds/iJRvqLHrwYrVKdor1CAk5yQSMdTKjGEbHNHb7WdPAgDbRL6Im9Gcnt2+y7L/9gcMZ
FV1h/7KGEKrLimeCxYCKHa0ijv1DqM0H9oKVBHehX6AndDbnQSZzfU7n4gzKBJ0PR37W
Oq9gtFmT3rutbPB7/o+/lK+h1cbJHWqzNR7arkwFgprZioHFyHJ0SdOed0NqepAUdFcz
CPMxtUlGwG5zSYavwrqx/IefQvltW4FewDHCmXqqGBVMbuilvw9uvouWLNNjNWQo6Re1
X3Ng==
X-Gm-Message-State: AD7BkJIKzVl8pZldt2YluYGg0o2V1Lw6jKcaNZhsZ2niZGPFv4lnL9f3be4C
p27epeOKYnK0EvYrPpiBrcx3Kg==
X-Received: by 10.157.2.65 with SMTP id 59mr10370582otb.140.1459797741452;
Mon, 04 Apr 2016 12:22:21 -0700 (PDT)
From: Julie Sarkis <julie@securitypaving.com>
MIME-Version: 1.0
X-Mailer: Microsoft Office Outlook 12.0
Thread-Index: AdGOpwhLoFSFMGbpQBafhoragY7U3g==
Date: Mon, 4 Apr 2016 12:20:22 -0700
Message-ID: <dc8b080ec2524a673205542d595b0fcd@mail.gmail.com>
Subject: Caltrans Contract 05-4482U4 for INTERIOR DEMOLITION INC
To: maria@interiordesmolition.net
Content-Type: multipart/mixed; boundary=94eb2c042b50d36deb052fada5f5

Good Day,

Your company is listed on the Caltrans DBE database for the type of work included, but not limited to the work on the above-referenced contract (please see attached Invitation to bid).

Please email me as to whether you will or will not be bidding on this project and/or if you would like to be taken off our database or need to update your company information.

Thank you very much,

Julie A Sarkis

Julie Sarkis

From: Julie Sarkis
Sent: Monday, April 04, 2016 12:20 PM
To: 'maria@interiordesmolition.net'
Subject: Caltrans Contract 05-4482U4 for INTERIOR DEMOLITION INC
Attachments: 05 Invitation to Bid.docx

Good Day,

Your company is listed on the Caltrans DBE database for the type of work included, but not limited to the work on the above-referenced contract (please see attached Invitation to bid).
Please email me as to whether you will or will not be bidding on this project and/or if you would like to be taken off our database or need to update your company information.

Thank you very much,

Julie A Sarkis
Administrator
Security Paving Company, Inc.
13170 Telfair Ave
Sylmar, CA 91342
(818) 362-9200
(818) 362-9500 Fax
julie@securitypaving.com

Julie Sarkis

From: Julie Sarkis
Sent: Monday, April 04, 2016 12:21 PM
To: 'mnuno@idegconstruction.com'
Subject: Caltrans Contract 05-4482U4 for INTERNATIONAL GOVERNMENT SERVICES, INC.
Attachments: 05 Invitation to Bid.docx

Good Day,

Your company is listed on the Caltrans DBE database for the type of work included, but not limited to the work on the above-referenced contract (please see attached Invitation to bid).
Please email me as to whether you will or will not be bidding on this project and/or if you would like to be taken off our database or need to update your company information.

Thank you very much,

Julie A Sarkis
Administrator
Security Paving Company, Inc.
13170 Telfair Ave
Sylmar, CA 91342
(818) 362-9200
(818) 362-9500 Fax
julie@securitypaving.com

Julie Sarkis

From: Julie Sarkis
Sent: Tuesday, April 05, 2016 10:21 AM
To: 'sales@interwestpac.ac.com'
Subject: Caltrans Contract 05-4482U4 for INTERWEST PACIFIC, LTD.
Attachments: 05 Invitation to Bid.docx

Good Day,

Your company is listed on the Caltrans DBE database for the type of work included, but not limited to the work on the above-referenced contract (please see attached Invitation to bid).
Please email me as to whether you will or will not be bidding on this project and/or if you would like to be taken off our database or need to update your company information.

Thank you very much,

Julie A Sarkis
Administrator
Security Paving Company, Inc.
13170 Telfair Ave
Sylmar, CA 91342
(818) 362-9200
(818) 362-9500 Fax
julie@securitypaving.com

SECURITY PAVING COMPANY, INC.

Julie Sarkis <julie@securitypaving.com>

Caltrans Contract 05-4482U4 for INTERWEST PACIFIC, LTD.

2 messages

Julie Sarkis <julie@securitypaving.com> Mon, Apr 4, 2016 at 12:22 PM
To: jack@interwestpacific.com
Cc: sales@interwestpa.ac.com
pac.ac

Good Day,

Your company is listed on the Caltrans DBE database for the type of work included, but not limited to the work on the above-referenced contract (please see attached Invitation to bid).

Please email me as to whether you will or will not be bidding on this project and/or if you would like to be taken off our database or need to update your company information.

Thank you very much,

Julie A Sarkis

Administrator

Security Paving Company, Inc.

13170 Telfair Ave

Sylmar, CA 91342

(818) 362-9200

(818) 362-9500 Fax

julie@securitypaving.com

05 Invitation to Bid.docx
14K

Mail Delivery Subsystem <mailer-daemon@googlemail.com> Mon, Apr 4, 2016 at 12:24 PM
To: julie@securitypaving.com

Delivery to the following recipient failed permanently:

sales@interwestpa.ac.com

Technical details of permanent failure:
DNS Error: 64477865 DNS type 'mx' lookup of interwestpa.ac.com responded with code NXDOMAIN
Domain name not found: interwestpa.ac.com

---- Original message ----

DKIM-Signature: v=1; a=rsa-sha256; c=relaxed/relaxed;
d=securitypaving-com.20150623.gappssmtp.com; s=20150623;
h=from:mime-version:thread-index:date:message-id:subject:to:cc;
bh=nL/xskmVSBAmxmaesMk3GbIwsXXA+sNO3N8vZMxZqCs=;
b=NYppnOQngTSjpOcMj/w4TINuS6kPTHQHo9AsBmH17el9gjyoFM3irx8QZgqEGmZrHb
w9XICMjSad8ER8IBo5BkyjxUKHXtFodznu0VnqZWPHGDHAEcFtgP6j9nWkzY/kYNVxan
aqHCZAKNAYTjOqvkHZlqBfFWVJI2OSSFv3vOnT2SZ2Lm5AONYCoLILikcXVAcu+NQnZ6
S/LMQB6hglSt8DGXu3PxbkEY1kwYh3kVvfKICKFVrG/jJfiEwKEbDFId6xrKGvQawWnF
5PJfXpgsaamBIlfdq2BP+CVYyFgur8LSjhn4xrTyXy0uyJmVCeHCPkrATKbVTFQJfeFr
Km6g==
X-Google-DKIM-Signature: v=1; a=rsa-sha256; c=relaxed/relaxed;
d=1e100.net; s=20130820;
h=x-gm-message-state:from:mime-version:thread-index:date:message-id
:subject:to:cc;
bh=nL/xskmVSBAmxmaesMk3GbIwsXXA+sNO3N8vZMxZqCs=;
b=DBFOm50JkAZtySBgxjfdHqkBAum8F3wqLO0oyb25s7gsm9DwJGBph51CDHVCQUAJtA
lqqzzONsiV+yYjVZiHEah+NF3wH46661bPKvpCJzwzP5nRWMhmZie2GYYW2XTUGivfmU
0H2zyNSis6kBa25mi6k8S9N4bjZdchQezy8Zl93VlcFU5zD95t7szrGGCQcMA/OghUhr
xEKZZs7URNSD5OT8e9HH4mbizIesHLPJyb0MrWecwOXCb5LIiRB2GIE39ykA9pGGl1iW
03iWfe02nyBI/pij+mL1IahsOGY2/wky+QipulsMK0+SiciIPd+VFa0wtejQZocgU2WU
DJ+A==
X-Gm-Message-State: AD7BkJIQvd14bgXh2+29TjxsHSxKWrEx6N1EIlQhWBykDqvE
0re1VjWPUGvUsUhQtxxiBXMYdq0BhXfy3oYKrA==
X-Received: by 10.157.47.181 with SMTP id r50mr1993059otb.107.1459797860757;
Mon, 04 Apr 2016 12:24:20 -0700 (PDT)
From: Julie Sarkis <julie@securitypaving.com>
MIME-Version: 1.0
X-Mailer: Microsoft Office Outlook 12.0
Thread-Index: AdGOp0uwdGYpQw/CTvSbldaC77EEoQ==
Date: Mon, 4 Apr 2016 12:22:15 -0700
Message-ID: <c45f71c25ae671a02566b6099757a714@mail.gmail.com>
Subject: Caltrans Contract 05-4482U4 for INTERWEST PACIFIC, LTD.
To: jack@interwestpacific.com
Cc: sales@interwestpa.ac.com
Content-Type: multipart/mixed; boundary=001a113dc29cf158d9052fadac01

Good Day,

Your company is listed on the Caltrans DBE database for the type of work included, but not limited to the work on the above-referenced contract (please see attached Invitation to bid).

Please email me as to whether you will or will not be bidding on this project and/or if you would like to be taken off our database or need to update your company information.

Thank you very much,

SECURITY PAVING COMPANY, INC.

Julie Sarkis <julie@securitypaving.com>

Caltrans Contract 05-4482U4 for INTERWEST PACIFIC, LTD.

2 messages

Julie Sarkis <julie@securitypaving.com>
To: sales@interwestpac.ac.com

Tue, Apr 5, 2016 at 10:20 AM

Good Day,

Your company is listed on the Caltrans DBE database for the type of work included, but not limited to the work on the above-referenced contract (please see attached Invitation to bid).

Please email me as to whether you will or will not be bidding on this project and/or if you would like to be taken off our database or need to update your company information.

Thank you very much,

Julie A Sarkis

Administrator

Security Paving Company, Inc.

13170 Telfair Ave

Sylmar, CA 91342

(818) 362-9200

(818) 362-9500 Fax

julie@securitypaving.com

05 Invitation to Bid.docx
14K

Mail Delivery Subsystem <mailer-daemon@googlemail.com>
To: julie@securitypaving.com

Tue, Apr 5, 2016 at 10:23 AM

Delivery to the following recipient failed permanently:

sales@interwestpac.ac.com

Julie Sarkis

From: Julie Sarkis
Sent: Monday, April 04, 2016 12:22 PM
To: 'jack@interwestpacific.com'
Cc: 'sales@interwestpa.ac.com'
Subject: Caltrans Contract 05-4482U4 for INTERWEST PACIFIC, LTD.
Attachments: 05 Invitation to Bid.docx

Good Day,

Your company is listed on the Caltrans DBE database for the type of work included, but not limited to the work on the above-referenced contract (please see attached Invitation to bid).
Please email me as to whether you will or will not be bidding on this project and/or if you would like to be taken off our database or need to update your company information.

Thank you very much,

Julie A Sarkis
Administrator
Security Paving Company, Inc.
13170 Telfair Ave
Sylmar, CA 91342
(818) 362-9200
(818) 362-9500 Fax
julie@securitypaving.com

Julie Sarkis

From: Virginia Siegel
Sent: Monday, April 04, 2016 12:29 PM
To: Julie Sarkis
Subject: RE: Caltrans Contract 05-4482U4 for IOSM

Hi Julie, I don't see any work on the list that pertains to us. We do safety training, drug testing, respirator fitting, injury response, etc. Thanks for checking with us!

Virginia

From: Julie Sarkis [mailto:julie@securitypaving.com]
Sent: Monday, April 04, 2016 12:23 PM
To: Virginia Siegel <virginia@onsitehealthandsafety.com>
Subject: Caltrans Contract 05-4482U4 for IOSM

Good Day,

Your company is listed on the Caltrans DBE database for the type of work included, but not limited to the work on the above-referenced contract (please see attached Invitation to bid).
Please email me as to whether you will or will not be bidding on this project and/or if you would like to be taken off our database or need to update your company information.

Thank you very much,

Julie A Sarkis
Administrator
Security Paving Company, Inc.
13170 Telfair Ave
Sylmar, CA 91342
(818) 362-9200
(818) 362-9500 Fax
julie@securitypaving.com

Julie Sarkis

From: Julie Sarkis
Sent: Monday, April 04, 2016 12:23 PM
To: 'virginia@onsitehealthandsafety.com'
Subject: Caltrans Contract 05-4482U4 for IOSM
Attachments: 05 Invitation to Bid.docx

Good Day,

Your company is listed on the Caltrans DBE database for the type of work included, but not limited to the work on the above-referenced contract (please see attached Invitation to bid).
Please email me as to whether you will or will not be bidding on this project and/or if you would like to be taken off our database or need to update your company information.

Thank you very much,

Julie A Sarkis
Administrator
Security Paving Company, Inc.
13170 Telfair Ave
Sylmar, CA 91342
(818) 362-9200
(818) 362-9500 Fax
julie@securitypaving.com

Julie Sarkis

From: Julie Sarkis
Sent: Monday, April 04, 2016 12:24 PM
To: 'raspencer7@gmail.com'
Subject: Caltrans Contract 05-4482U4 for IRB CONSTRUCTION, INC.
Attachments: 05 Invitation to Bid.docx

Good Day,

Your company is listed on the Caltrans DBE database for the type of work included, but not limited to the work on the above-referenced contract (please see attached Invitation to bid).
Please email me as to whether you will or will not be bidding on this project and/or if you would like to be taken off our database or need to update your company information.

Thank you very much,

Julie A Sarkis
Administrator
Security Paving Company, Inc.
13170 Telfair Ave
Sylmar, CA 91342
(818) 362-9200
(818) 362-9500 Fax
julie@securitypaving.com

Julie Sarkis

From: Julie Sarkis
Sent: Monday, April 04, 2016 1:07 PM
To: 'diana@jfranciscompany.com'
Subject: Caltrans Contract 05-4482U4 for J FRANCIS COMPANY
Attachments: 05 Invitation to Bid.docx

Good Day,

Your company is listed on the Caltrans DBE database for the type of work included, but not limited to the work on the above-referenced contract (please see attached Invitation to bid).
Please email me as to whether you will or will not be bidding on this project and/or if you would like to be taken off our database or need to update your company information.

Thank you very much,

Julie A Sarkis
Administrator
Security Paving Company, Inc.
13170 Telfair Ave
Sylmar, CA 91342
(818) 362-9200
(818) 362-9500 Fax
julie@securitypaving.com

Julie Sarkis

From: Julie Sarkis
Sent: Monday, April 04, 2016 1:07 PM
To: 'jnabuildersinc@gmail.com'
Subject: Caltrans Contract 05-4482U4 for J N A BUILDERS, INC
Attachments: 05 Invitation to Bid.docx

Good Day,

Your company is listed on the Caltrans DBE database for the type of work included, but not limited to the work on the above-referenced contract (please see attached Invitation to bid).
Please email me as to whether you will or will not be bidding on this project and/or if you would like to be taken off our database or need to update your company information.

Thank you very much,

Julie A Sarkis
Administrator
Security Paving Company, Inc.
13170 Telfair Ave
Sylmar, CA 91342
(818) 362-9200
(818) 362-9500 Fax
julie@securitypaving.com

Julie Sarkis

From: Julie Sarkis
Sent: Monday, April 04, 2016 1:08 PM
To: 'jcardenasinc@gmail.com'
Subject: Caltrans Contract 05-4482U4 for J. CARDENAS INC
Attachments: 05 Invitation to Bid.docx

Good Day,

Your company is listed on the Caltrans DBE database for the type of work included, but not limited to the work on the above-referenced contract (please see attached Invitation to bid).
Please email me as to whether you will or will not be bidding on this project and/or if you would like to be taken off our database or need to update your company information.

Thank you very much,

Julie A Sarkis
Administrator
Security Paving Company, Inc.
13170 Telfair Ave
Sylmar, CA 91342
(818) 362-9200
(818) 362-9500 Fax
julie@securitypaving.com

Julie Sarkis

From: Julie Sarkis
Sent: Monday, April 04, 2016 1:08 PM
To: 'jmoraga@flash.net'
Subject: Caltrans Contract 05-4482U4 for J. MORAGA CONSTRUCTION, INC
Attachments: 05 Invitation to Bid.docx

Good Day,

Your company is listed on the Caltrans DBE database for the type of work included, but not limited to the work on the above-referenced contract (please see attached Invitation to bid).
Please email me as to whether you will or will not be bidding on this project and/or if you would like to be taken off our database or need to update your company information.

Thank you very much,

Julie A Sarkis
Administrator
Security Paving Company, Inc.
13170 Telfair Ave
Sylmar, CA 91342
(818) 362-9200
(818) 362-9500 Fax
julie@securitypaving.com

Julie Sarkis

From: Julie Sarkis
Sent: Monday, April 04, 2016 1:09 PM
To: 'jjrconstruction@aol.com'
Subject: Caltrans Contract 05-4482U4 for J.J.R. CONSTRUCTION
Attachments: 05 Invitation to Bid.docx

Good Day,

Your company is listed on the Caltrans DBE database for the type of work included, but not limited to the work on the above-referenced contract (please see attached Invitation to bid).
Please email me as to whether you will or will not be bidding on this project and/or if you would like to be taken off our database or need to update your company information.

Thank you very much,

Julie A Sarkis
Administrator
Security Paving Company, Inc.
13170 Telfair Ave
Sylmar, CA 91342
(818) 362-9200
(818) 362-9500 Fax
julie@securitypaving.com

Julie Sarkis

From: Julie Sarkis
Sent: Monday, April 04, 2016 1:09 PM
To: 'jharrisstripingservices@hotmail.com'
Subject: Caltrans Contract 05-4482U4 for JARELL HARRIS STRIPING SERVICES
Attachments: 05 Invitation to Bid.docx

Good Day,

Your company is listed on the Caltrans DBE database for the type of work included, but not limited to the work on the above-referenced contract (please see attached Invitation to bid).
Please email me as to whether you will or will not be bidding on this project and/or if you would like to be taken off our database or need to update your company information.

Thank you very much,

Julie A Sarkis
Administrator
Security Paving Company, Inc.
13170 Telfair Ave
Sylmar, CA 91342
(818) 362-9200
(818) 362-9500 Fax
julie@securitypaving.com

Julie Sarkis

From: Julie Sarkis
Sent: Monday, April 04, 2016 1:10 PM
To: 'jpsconsteng@gmail.com'
Subject: Caltrans Contract 05-4482U4 for JPS CONSTRUCTION AND ENGINEERING DBA JPS EXCAVATION
Attachments: 05 Invitation to Bid.docx

Good Day,

Your company is listed on the Caltrans DBE database for the type of work included, but not limited to the work on the above-referenced contract (please see attached Invitation to bid).
Please email me as to whether you will or will not be bidding on this project and/or if you would like to be taken off our database or need to update your company information.

Thank you very much,

Julie A Sarkis
Administrator
Security Paving Company, Inc.
13170 Telfair Ave
Sylmar, CA 91342
(818) 362-9200
(818) 362-9500 Fax
julie@securitypaving.com

Julie Sarkis

From: Julie Sarkis
Sent: Monday, April 04, 2016 1:10 PM
To: 'keaven@kgconcretepumping.com'
Subject: Caltrans Contract 05-4482U4 for K & G CONCRETE INC
Attachments: 05 Invitation to Bid.docx

Good Day,

Your company is listed on the Caltrans DBE database for the type of work included, but not limited to the work on the above-referenced contract (please see attached Invitation to bid).
Please email me as to whether you will or will not be bidding on this project and/or if you would like to be taken off our database or need to update your company information.

Thank you very much,

Julie A Sarkis
Administrator
Security Paving Company, Inc.
13170 Telfair Ave
Sylmar, CA 91342
(818) 362-9200
(818) 362-9500 Fax
julie@securitypaving.com

Julie Sarkis

From: Julie Sarkis
Sent: Monday, April 04, 2016 1:11 PM
To: 'kelly@urataconcrete.com'
Subject: Caltrans Contract 05-4482U4 for K & K CONSTRUCTION SUPPLY, INC
Attachments: 05 Invitation to Bid.docx

Good Day,

Your company is listed on the Caltrans DBE database for the type of work included, but not limited to the work on the above-referenced contract (please see attached Invitation to bid).
Please email me as to whether you will or will not be bidding on this project and/or if you would like to be taken off our database or need to update your company information.

Thank you very much,

Julie A Sarkis
Administrator
Security Paving Company, Inc.
13170 Telfair Ave
Sylmar, CA 91342
(818) 362-9200
(818) 362-9500 Fax
julie@securitypaving.com

SECURITY PAVING COMPANY, INC.

Julie Sarkis <julie@securitypaving.com>

Delivery Status Notification (Delay)

1 message

Mail Delivery Subsystem <mailer-daemon@googlemail.com> Tue, Apr 5, 2016 at 2:19 PM
To: julie@securitypaving.com

This is an automatically generated Delivery Status Notification

THIS IS A WARNING MESSAGE ONLY.

YOU DO NOT NEED TO RESEND YOUR MESSAGE.

Delivery to the following recipient has been delayed:

kk@kapadialighting.com

Message will be retried for 2 more day(s)

Technical details of temporary failure:
DNS Error: 18257641 DNS type 'mx' lookup of kapadialighting.com responded with code SERVFAIL

---- Original message ----

DKIM-Signature: v=1; a=rsa-sha256; c=relaxed/relaxed;
d=securitypaving-com.20150623.gappssmtp.com; s=20150623;
h=from:mime-version:thread-index:date:message-id:subject:to;
bh=ACCZjNnu6gGEu+1EEJIH/VcjLf70p0WbJWdec2JsbEU=;
b=t8XSCROfLxh/cx14LXYRpaerUdsDnQkc7bwRBrr7KJEtnHiei1xT5Dvhg+J2LSiRqq
GO3HRRHzo+kLmp21mkEeNLSzcroNTwS2ZZ0Req3DLAGy3AfUcjQ8iag7pJh324lh9KOp
KkLsjVCYTBSZJfoLsFN8XOTkAt7OA+1McAZoilhsb/Vy9MClMdkIFQqEjd2XFtJHQsNN
DOobVtl8qwYHTiQRvNo/Usbbf9R0PNY/m+ImJtRa3rukry0IDFJAGy46wo+AnQ3j6XOw
fw+UHMLxrq2Odv7wW57R3UFXU486wwr1aTlHpwEADzjFFKTTw3D8rS8zLQ84W16epSZG
FRCA==
X-Google-DKIM-Signature: v=1; a=rsa-sha256; c=relaxed/relaxed;
d=1e100.net; s=20130820;
h=x-gm-message-state:from:mime-version:thread-index:date:message-id
:subject:to;
bh=ACCZjNnu6gGEu+1EEJIH/VcjLf70p0WbJWdec2JsbEU=;
b=Pyj59w6HV+IAFIL3zXSe8yps/oXObY1Pj6HNx6JID5znD1MXbbUIKOILGUBO9OpES9
ZERo0Mp5RB0O9TG4ABz/BxXx24Qddbn0R3zDJgXK3RIDjlwDv4a993oXkI4X7VWc0esc
2aMsbVNZ8pkTZQGXAxVkFcZtjY2SFPxyCdW16O2ZEMfBIIGyXgHHGtOKdhdcUc64xoq2
8qcdZuClKiAGe08BEA5EDT/MR3Ci/9rXXkJD4/Esu4vdMuam8ZKqRPcmS98zDE0Ho809
lX4/b/OnRuhmFQmR+Zxmo73hPT+gIK15Gc7EcJ33mtfXL0QW/dYaZ4a5twkPqmzmlbQP
7AJg==
X-Gm-Message-State: AD7BkJLmDNICBmRZypLrGY20UrFcvXVT0Ujr6MwUgyBRTmuNsp6OZjonMoKH
xjOJIDAqZi/yT1JBwlsR6sS/yQ==
X-Received: by 10.60.50.98 with SMTP id b2mr6296777oeo.38.1459800915118; Mon,
04 Apr 2016 13:15:15 -0700 (PDT)
From: Julie Sarkis <julie@securitypaving.com>
MIME-Version: 1.0
X-Mailer: Microsoft Office Outlook 12.0
Thread-Index: AdGOrmvdJ/G1R9EES9amMO6UTln28Q==
Date: Mon, 4 Apr 2016 13:13:15 -0700
Message-ID: <387f3e2a4bbf4d7fccb6ba491b3dc174@mail.gmail.com>

Subject: Caltrans Contract 05-4482U4 for K.L.P.D., INC.
To: kk@kapadialighting.com
Content-Type: multipart/mixed; boundary=001a11c1e276fd87e4052fae6242

Good Day,

Your company is listed on the Caltrans DBE database for the type of work included, but not limited to the work on the above-referenced contract (please see attached Invitation to bid).

Please email me as to whether you will or will not be bidding on this project and/or if you would like to be taken off our database or need to update your company information.

Thank you very much,

Julie A Sarkis

Administrator

Security Paving Company, Inc.

13170 Telfair Ave

Sylmar, CA 91342

(818) 362-9200

(818) 362-9500 Fax

julie@securitypaving.com

SECURITY PAVING COMPANY, INC.

Julie Sarkis <julie@securitypaving.com>

Delivery Status Notification (Delay)

1 message

Mail Delivery Subsystem <mailer-daemon@googlemail.com> Wed, Apr 6, 2016 at 3:01 PM
To: julie@securitypaving.com

This is an automatically generated Delivery Status Notification

THIS IS A WARNING MESSAGE ONLY.

YOU DO NOT NEED TO RESEND YOUR MESSAGE.

Delivery to the following recipient has been delayed:

kk@kapadialighting.com

Message will be retried for 1 more day(s)

Technical details of temporary failure:
DNS Error: 40572039 DNS type 'mx' lookup of kapadialighting.com responded with code SERVFAIL

---- Original message ----

DKIM-Signature: v=1; a=rsa-sha256; c=relaxed/relaxed;
d=securitypaving-com.20150623.gappssmtp.com; s=20150623;
h=from:mime-version:thread-index:date:message-id:subject:to;
bh=ACCZjNnu6gGEu+1EEJIH/VcjLf70p0WbJWdec2JsbEU=;
b=t8XSCROfLxh/cx14LXYRpaerUdsDnQkc7bwRBrr7KJEtnHiei1xT5Dvhg+J2LSiRqq
GO3HRRHzo+kLmp21mkEeNLSzcroNTwS2ZZ0Req3DLAGy3AfUcjQ8iag7pJh324lh9KOp
KkLsjVCYTBSZJfoLsFN8XOTkAt7OA+1McAZoilhsb/Vy9MClMdkIFQqEjd2XFtJHQsNN
DOobVtl8qwYHTiQRvNo/Usbbf9R0PNY/m+ImJtRa3rukry0IDFJAGy46wo+AnQ3j6XOw
fw+UHMLxrq2Odv7wW57R3UFXU486wwr1aTlHpwEADzjFFKTTw3D8rS8zLQ84W16epSZG
FRCA==
X-Google-DKIM-Signature: v=1; a=rsa-sha256; c=relaxed/relaxed;
d=1e100.net; s=20130820;
h=x-gm-message-state:from:mime-version:thread-index:date:message-id
:subject:to;
bh=ACCZjNnu6gGEu+1EEJIH/VcjLf70p0WbJWdec2JsbEU=;
b=HaZ7no+iqFLBjYB4U5V0ZJ/HLSXoeV9Ku6MlnS0rAEA/EfIzvGcJ3uWcg+sb/Rc4Bn
rOG9VVnRiStYxhDUxzMvBrgSGpP0FAIIImXtE3vM7qK9sQmOcmnUsxtU9U/b6XuJfozy
sK+wXRKRASgihcu4EondKbpHLMVkr2vJVzmVB3u9LYVYelxbGwqudOwr0NKsWXAP+KZW
ophlE27FP5FutEEzw+gdh97fUxiCJ8hD0+jsoww2rGYne5acPwzTLe3nELRFR/WEjTQW
Wm/SOxV9Y9/AE/ZjUYNxZqOiVv7VjXg3Fb5EwuLZNZpqkkTK+nE2awdxZZZiFIGu8b76
x1gw==
X-Gm-Message-State: AD7BkJKGEk2qxcnRc7RPiJUYOb0NhaGOmCDgfZ1EkicnleAtAX4HaAMJQ8Pd
OrrrdPnGvCkvDiNnifHrdpQRCA==
X-Received: by 10.60.50.98 with SMTP id b2mr6296777oeo.38.1459800915118; Mon,
04 Apr 2016 13:15:15 -0700 (PDT)
From: Julie Sarkis <julie@securitypaving.com>
MIME-Version: 1.0
X-Mailer: Microsoft Office Outlook 12.0
Thread-Index: AdGOrmvdJ/G1R9EES9amMO6UTln28Q==
Date: Mon, 4 Apr 2016 13:13:15 -0700
Message-ID: <387f3e2a4bbf4d7fccb6ba491b3dc174@mail.gmail.com>

Subject: Caltrans Contract 05-4482U4 for K.L.P.D., INC.
To: kk@kapadialighting.com
Content-Type: multipart/mixed; boundary=001a11c1e276fd87e4052fae6242

Good Day,

Your company is listed on the Caltrans DBE database for the type of work included, but not limited to the work on the above-referenced contract (please see attached Invitation to bid).

Please email me as to whether you will or will not be bidding on this project and/or if you would like to be taken off our database or need to update your company information.

Thank you very much,

Julie A Sarkis

Administrator

Security Paving Company, Inc.

13170 Telfair Ave

Sylmar, CA 91342

(818) 362-9200

(818) 362-9500 Fax

julie@securitypaving.com

SECURITY PAVING COMPANY, INC.

Julie Sarkis <julie@securitypaving.com>

Delivery Status Notification (Failure)

1 message

Mail Delivery Subsystem <mailer-daemon@googlemail.com> Thu, Apr 7, 2016 at 4:40 PM
To: julie@securitypaving.com

Delivery to the following recipient failed permanently:

kk@kapadialighting.com

Technical details of permanent failure:
DNS Error: 62882434 DNS type 'mx' lookup of kapadialighting.com responded with code SERVFAIL

---- Original message ----

DKIM-Signature: v=1; a=rsa-sha256; c=relaxed/relaxed;
d=securitypaving-com.20150623.gappssmtp.com; s=20150623;
h=from:mime-version:thread-index:date:message-id:subject:to;
bh=ACCZjNnu6gGEu+1EEJIH/VcjLf70p0WbJWdec2JsbEU=;
b=t8XSCROfLxh/cx14LXYRpaerUdsDnQkc7bwRBrr7KJEtnHiei1xT5Dvhg+J2LSiRqq
GO3HRRHzo+kLmp21mkEeNLSzcroNTwS2ZZ0Req3DLAGy3AfUcjQ8iag7pJh324lh9KOp
KkLsjVCYTBSZJfoLsFN8XOTkAt7OA+1McAZoilhsb/Vy9MClMdkIFQqEjd2XFtJHQsNN
DOobVtl8qwYHTiQRvNo/Usbbf9R0PNY/m+lmJtRa3rukry0IDFJAGy46wo+AnQ3j6XOw
fw+UHMLxrq2Odv7wW57R3UFXU486wwr1aTlHpwEADzjFFKTTw3D8rS8zLQ84W16epSZG
FRCA==
X-Google-DKIM-Signature: v=1; a=rsa-sha256; c=relaxed/relaxed;
d=1e100.net; s=20130820;
h=x-gm-message-state:from:mime-version:thread-index:date:message-id
:subject:to;
bh=ACCZjNnu6gGEu+1EEJIH/VcjLf70p0WbJWdec2JsbEU=;
b=ZXW1R8QvQeeGttBCTHoNDA4r0DZHiNN/sVuz2PVmoEE9FSC1sp0RURfwEWdK5xQjKg
Fw9xyXyWk4rJd/2sYdmuamtbpHcxRD/f39t0FNP7vPK3vbJv+ICuMdjC1pVTmI6Rd3VD
hA2HBpjdxGNUYxsB7oWRMZSt7E5cRjMpHa49Ob1gJCMjVy6NY1TkFalGSh4JhYmtYESy
pGB5v/AeA8Ch1gJlaD5Kf3Y2sHGuPxymx29RjONwybuv4NEOerws5LFTLHO/CvnB5Aen
sJqK6ZnlSgeckqksF9vK1bbaIqak9dlL967XizCSJJNjhIpDPSZXUhCuKqgS1mSjPzGl
RX6w==
X-Gm-Message-State: AD7BkJKVl8yZK34uJicT4JyGu9/2BZdRx47HKTx+dntBXDpSwUh9Pk0FgnHNcnJRj/
AsG3Eg1WL8G2i2vqYwfg==
X-Received: by 10.60.50.98 with SMTP id b2mr6296777oeo.38.1459800915118; Mon,
04 Apr 2016 13:15:15 -0700 (PDT)
From: Julie Sarkis <julie@securitypaving.com>
MIME-Version: 1.0
X-Mailer: Microsoft Office Outlook 12.0
Thread-Index: AdGOrmvdJ/G1R9EES9amMO6UTln28Q==
Date: Mon, 4 Apr 2016 13:13:15 -0700
Message-ID: <387f3e2a4bbf4d7fccb6ba491b3dc174@mail.gmail.com>
Subject: Caltrans Contract 05-4482U4 for K.L.P.D., INC.
To: kk@kapadialighting.com
Content-Type: multipart/mixed; boundary=001a11c1e276fd87e4052fae6242

Good Day,

Your company is listed on the Caltrans DBE database for the type of work included, but not limited to the work on the above-referenced contract (please see attached Invitation to bid).

Please email me as to whether you will or will not be bidding on this project and/or if you would like to be taken off our database or need to update your company information.

Thank you very much,

Julie A Sarkis

Administrator

Security Paving Company, Inc.

13170 Telfair Ave

Sylmar, CA 91342

(818) 362-9200

(818) 362-9500 Fax

julie@securitypaving.com

Julie Sarkis

From: Julie Sarkis
Sent: Monday, April 04, 2016 1:13 PM
To: 'kk@kapadialighting.com'
Subject: Caltrans Contract 05-4482U4 for K.L.P.D., INC.
Attachments: 05 Invitation to Bid.docx

Good Day,

Your company is listed on the Caltrans DBE database for the type of work included, but not limited to the work on the above-referenced contract (please see attached Invitation to bid).
Please email me as to whether you will or will not be bidding on this project and/or if you would like to be taken off our database or need to update your company information.

Thank you very much,

Julie A Sarkis
Administrator
Security Paving Company, Inc.
13170 Telfair Ave
Sylmar, CA 91342
(818) 362-9200
(818) 362-9500 Fax
julie@securitypaving.com

Julie Sarkis

From: Julie Sarkis
Sent: Monday, April 04, 2016 1:14 PM
To: 'kellie@associatedtrafficsafety.com'
Subject: Caltrans Contract 05-4482U4 for KELLIE AVILA CONSTRUCTION SERVICES, INC.
Attachments: 05 Invitation to Bid.docx

Good Day,

Your company is listed on the Caltrans DBE database for the type of work included, but not limited to the work on the above-referenced contract (please see attached Invitation to bid).
Please email me as to whether you will or will not be bidding on this project and/or if you would like to be taken off our database or need to update your company information.

Thank you very much,

Julie A Sarkis
Administrator
Security Paving Company, Inc.
13170 Telfair Ave
Sylmar, CA 91342
(818) 362-9200
(818) 362-9500 Fax
julie@securitypaving.com

Julie Sarkis

From: Julie Sarkis
Sent: Monday, April 04, 2016 1:15 PM
To: 'JerryKCCC@yahoo.com'
Subject: Caltrans Contract 05-4482U4 for KERN COUNTY CUSTOM CONCRETE
Attachments: 05 Invitation to Bid.docx

Good Day,

Your company is listed on the Caltrans DBE database for the type of work included, but not limited to the work on the above-referenced contract (please see attached Invitation to bid).
Please email me as to whether you will or will not be bidding on this project and/or if you would like to be taken off our database or need to update your company information.

Thank you very much,

Julie A Sarkis
Administrator
Security Paving Company, Inc.
13170 Telfair Ave
Sylmar, CA 91342
(818) 362-9200
(818) 362-9500 Fax
julie@securitypaving.com

Julie Sarkis

From: Julie Sarkis
Sent: Monday, April 04, 2016 1:15 PM
To: 'egruetzmacherjr@gmail.com'
Subject: Caltrans Contract 05-4482U4 for KIONA LANDSCAPING
Attachments: 05 Invitation to Bid.docx

Good Day,

Your company is listed on the Caltrans DBE database for the type of work included, but not limited to the work on the above-referenced contract (please see attached Invitation to bid).
Please email me as to whether you will or will not be bidding on this project and/or if you would like to be taken off our database or need to update your company information.

Thank you very much,

Julie A Sarkis
Administrator
Security Paving Company, Inc.
13170 Telfair Ave
Sylmar, CA 91342
(818) 362-9200
(818) 362-9500 Fax
julie@securitypaving.com

Julie Sarkis

From: Julie Sarkis
Sent: Monday, April 04, 2016 1:16 PM
To: 'garyc@krcsafety.com'
Subject: Caltrans Contract 05-4482U4 for K R C SAFETY CO. INC.
Attachments: 05 Invitation to Bid.docx

Good Day,

Your company is listed on the Caltrans DBE database for the type of work included, but not limited to the work on the above-referenced contract (please see attached Invitation to bid).
Please email me as to whether you will or will not be bidding on this project and/or if you would like to be taken off our database or need to update your company information.

Thank you very much,

Julie A Sarkis
Administrator
Security Paving Company, Inc.
13170 Telfair Ave
Sylmar, CA 91342
(818) 362-9200
(818) 362-9500 Fax
julie@securitypaving.com

Julie Sarkis

From: Julie Sarkis
Sent: Monday, April 04, 2016 1:16 PM
To: 'loopesquivel@gmail.com'
Subject: Caltrans Contract 05-4482U4 for L & E CONSTRUCTION
Attachments: 05 Invitation to Bid.docx

Good Day,

Your company is listed on the Caltrans DBE database for the type of work included, but not limited to the work on the above-referenced contract (please see attached Invitation to bid).
Please email me as to whether you will or will not be bidding on this project and/or if you would like to be taken off our database or need to update your company information.

Thank you very much,

Julie A Sarkis
Administrator
Security Paving Company, Inc.
13170 Telfair Ave
Sylmar, CA 91342
(818) 362-9200
(818) 362-9500 Fax
julie@securitypaving.com

Julie Sarkis

From: Julie Sarkis
Sent: Monday, April 04, 2016 1:17 PM
To: 'laweldingandfabrication@verizon.net'
Subject: Caltrans Contract 05-4482U4 for L A WELDING & FABRICATION CORP
Attachments: 05 Invitation to Bid.docx

Good Day,

Your company is listed on the Caltrans DBE database for the type of work included, but not limited to the work on the above-referenced contract (please see attached Invitation to bid).
Please email me as to whether you will or will not be bidding on this project and/or if you would like to be taken off our database or need to update your company information.

Thank you very much,

Julie A Sarkis
Administrator
Security Paving Company, Inc.
13170 Telfair Ave
Sylmar, CA 91342
(818) 362-9200
(818) 362-9500 Fax
julie@securitypaving.com

Julie Sarkis

From: Julie Sarkis
Sent: Monday, April 04, 2016 1:18 PM
To: 'lee.albright@Lasteelservices.com'
Subject: Caltrans Contract 05-4482U4 for LA STEEL SERVICES, INC.
Attachments: 05 Invitation to Bid.docx

Good Day,

Your company is listed on the Caltrans DBE database for the type of work included, but not limited to the work on the above-referenced contract (please see attached Invitation to bid).
Please email me as to whether you will or will not be bidding on this project and/or if you would like to be taken off our database or need to update your company information.

Thank you very much,

Julie A Sarkis
Administrator
Security Paving Company, Inc.
13170 Telfair Ave
Sylmar, CA 91342
(818) 362-9200
(818) 362-9500 Fax
julie@securitypaving.com

Julie Sarkis

From: Julie Sarkis
Sent: Monday, April 04, 2016 1:18 PM
To: 'tavo@LagoVistaInc.com'
Subject: Caltrans Contract 05-4482U4 for LAGO VISTA CONSTRUCTION, INC.
Attachments: 05 Invitation to Bid.docx

Good Day,

Your company is listed on the Caltrans DBE database for the type of work included, but not limited to the work on the above-referenced contract (please see attached Invitation to bid).
Please email me as to whether you will or will not be bidding on this project and/or if you would like to be taken off our database or need to update your company information.

Thank you very much,

Julie A Sarkis
Administrator
Security Paving Company, Inc.
13170 Telfair Ave
Sylmar, CA 91342
(818) 362-9200
(818) 362-9500 Fax
julie@securitypaving.com

Julie Sarkis

From: Julie Sarkis
Sent: Monday, April 04, 2016 1:19 PM
To: 'lupita@legendfencecorp.com'
Subject: Caltrans Contract 05-4482U4 for LEGEND FENCE CORPORATION
Attachments: 05 Invitation to Bid.docx

Good Day,

Your company is listed on the Caltrans DBE database for the type of work included, but not limited to the work on the above-referenced contract (please see attached Invitation to bid).
Please email me as to whether you will or will not be bidding on this project and/or if you would like to be taken off our database or need to update your company information.

Thank you very much,

Julie A Sarkis
Administrator
Security Paving Company, Inc.
13170 Telfair Ave
Sylmar, CA 91342
(818) 362-9200
(818) 362-9500 Fax
julie@securitypaving.com

Julie Sarkis

From: Julie Sarkis
Sent: Monday, April 04, 2016 1:19 PM
To: 'lewisengineering@sbcglobal.net'
Subject: Caltrans Contract 05-4482U4 for LEWIS ENGINEERING
Attachments: 05 Invitation to Bid.docx

Good Day,

Your company is listed on the Caltrans DBE database for the type of work included, but not limited to the work on the above-referenced contract (please see attached Invitation to bid).
Please email me as to whether you will or will not be bidding on this project and/or if you would like to be taken off our database or need to update your company information.

Thank you very much,

Julie A Sarkis
Administrator
Security Paving Company, Inc.
13170 Telfair Ave
Sylmar, CA 91342
(818) 362-9200
(818) 362-9500 Fax
julie@securitypaving.com

Julie Sarkis

From: Julie Sarkis
Sent: Monday, April 04, 2016 1:20 PM
To: 'linda@redshift.com'
Subject: Caltrans Contract 05-4482U4 for LINDCO, INC
Attachments: 05 Invitation to Bid.docx

Good Day,

Your company is listed on the Caltrans DBE database for the type of work included, but not limited to the work on the above-referenced contract (please see attached Invitation to bid).
Please email me as to whether you will or will not be bidding on this project and/or if you would like to be taken off our database or need to update your company information.

Thank you very much,

Julie A Sarkis
Administrator
Security Paving Company, Inc.
13170 Telfair Ave
Sylmar, CA 91342
(818) 362-9200
(818) 362-9500 Fax
julie@securitypaving.com

Julie Sarkis

From: Julie Sarkis
Sent: Monday, April 04, 2016 1:21 PM
To: 'orders@lmncoldmilling.com'
Subject: Caltrans Contract 05-4482U4 for LMN CONCRETE &GRINDING
Attachments: 05 Invitation to Bid.docx

Good Day,

Your company is listed on the Caltrans DBE database for the type of work included, but not limited to the work on the above-referenced contract (please see attached Invitation to bid).
Please email me as to whether you will or will not be bidding on this project and/or if you would like to be taken off our database or need to update your company information.

Thank you very much,

Julie A Sarkis
Administrator
Security Paving Company, Inc.
13170 Telfair Ave
Sylmar, CA 91342
(818) 362-9200
(818) 362-9500 Fax
julie@securitypaving.com

Julie Sarkis

From: Julie Sarkis
Sent: Monday, April 04, 2016 1:21 PM
To: 'agarcialna@aol.com'
Subject: Caltrans Contract 05-4482U4 for LNA CONCRETE STRUCTURES, INC.
Attachments: 05 Invitation to Bid.docx

Good Day,

Your company is listed on the Caltrans DBE database for the type of work included, but not limited to the work on the above-referenced contract (please see attached Invitation to bid).
Please email me as to whether you will or will not be bidding on this project and/or if you would like to be taken off our database or need to update your company information.

Thank you very much,

Julie A Sarkis
Administrator
Security Paving Company, Inc.
13170 Telfair Ave
Sylmar, CA 91342
(818) 362-9200
(818) 362-9500 Fax
julie@securitypaving.com

Julie Sarkis

From: Julie Sarkis
Sent: Monday, April 04, 2016 1:22 PM
To: 'longsdirectionalboring@yahoo.com'
Subject: Caltrans Contract 05-4482U4 for LONG'S DIRECTIONAL BORING, INC.
Attachments: 05 Invitation to Bid.docx

Good Day,

Your company is listed on the Caltrans DBE database for the type of work included, but not limited to the work on the above-referenced contract (please see attached Invitation to bid).
Please email me as to whether you will or will not be bidding on this project and/or if you would like to be taken off our database or need to update your company information.

Thank you very much,

Julie A Sarkis
Administrator
Security Paving Company, Inc.
13170 Telfair Ave
Sylmar, CA 91342
(818) 362-9200
(818) 362-9500 Fax
julie@securitypaving.com

Julie Sarkis

From: Julie Sarkis
Sent: Monday, April 04, 2016 1:22 PM
To: 'ddavis@lowerswelding.com'
Subject: Caltrans Contract 05-4482U4 for LOWERS WELDING & FABRICATION, INC.
Attachments: 05 Invitation to Bid.docx

Good Day,

Your company is listed on the Caltrans DBE database for the type of work included, but not limited to the work on the above-referenced contract (please see attached Invitation to bid).
Please email me as to whether you will or will not be bidding on this project and/or if you would like to be taken off our database or need to update your company information.

Thank you very much,

Julie A Sarkis
Administrator
Security Paving Company, Inc.
13170 Telfair Ave
Sylmar, CA 91342
(818) 362-9200
(818) 362-9500 Fax
julie@securitypaving.com

Julie Sarkis

From: Julie Sarkis
Sent: Monday, April 04, 2016 1:23 PM
To: 'sam@lucascompany.com'
Subject: Caltrans Contract 05-4482U4 for LUCAS BUILDERS, INC.
Attachments: 05 Invitation to Bid.docx

Good Day,

Your company is listed on the Caltrans DBE database for the type of work included, but not limited to the work on the above-referenced contract (please see attached Invitation to bid).
Please email me as to whether you will or will not be bidding on this project and/or if you would like to be taken off our database or need to update your company information.

Thank you very much,

Julie A Sarkis
Administrator
Security Paving Company, Inc.
13170 Telfair Ave
Sylmar, CA 91342
(818) 362-9200
(818) 362-9500 Fax
julie@securitypaving.com

Julie Sarkis

From: Julie Sarkis
Sent: Monday, April 04, 2016 1:23 PM
To: 'loucon@outlook.com'
Subject: Caltrans Contract 05-4482U4 for LVDH CONSTRUCTION
Attachments: 05 Invitation to Bid.docx

Good Day,

Your company is listed on the Caltrans DBE database for the type of work included, but not limited to the work on the above-referenced contract (please see attached Invitation to bid).
Please email me as to whether you will or will not be bidding on this project and/or if you would like to be taken off our database or need to update your company information.

Thank you very much,

Julie A Sarkis
Administrator
Security Paving Company, Inc.
13170 Telfair Ave
Sylmar, CA 91342
(818) 362-9200
(818) 362-9500 Fax
julie@securitypaving.com

SECURITY PAVING COMPANY, INC.

Julie Sarkis <julie@securitypaving.com>

Caltrans Contract 05-4482U4 for M & S ENVIRONMENTAL LANDSCAPES, INC.

2 messages

Julie Sarkis <julie@securitypaving.com> Mon, Apr 4, 2016 at 1:24 PM
To: shelley@mandsenviron.com
Cc: michael@mandsenviro.com

Good Day,

Your company is listed on the Caltrans DBE database for the type of work included, but not limited to the work on the above-referenced contract (please see attached Invitation to bid).

Please email me as to whether you will or will not be bidding on this project and/or if you would like to be taken off our database or need to update your company information.

Thank you very much,

Julie A Sarkis

Administrator

Security Paving Company, Inc.

13170 Telfair Ave

Sylmar, CA 91342

(818) 362-9200

(818) 362-9500 Fax

julie@securitypaving.com

05 Invitation to Bid.docx
14K

Mail Delivery Subsystem <mailer-daemon@googlemail.com> Mon, Apr 4, 2016 at 1:26 PM
To: julie@securitypaving.com

Delivery to the following recipient failed permanently:

shelley@mandsenviron.com

Technical details of permanent failure:
DNS Error: 51772005 DNS type 'mx' lookup of mandsenviron.com responded with code NXDOMAIN
Domain name not found: mandsenviron.com

---- Original message ----

DKIM-Signature: v=1; a=rsa-sha256; c=relaxed/relaxed;
d=securitypaving-com.20150623.gappssmtp.com; s=20150623;
h=from:mime-version:thread-index:date:message-id:subject:to:cc;
bh=kEF3fjOGVa1ID+FD7cW+9nkcyP5XH5Nsr9UN/uEm9QI=;
b=UuK9pXwAhchoxg3Zi1kXlmEn1+vR5qqW4cXvrkrZcRiavaon6h+PuhttOi1Sd/yYRK
uQwKOwfD8I0LhWFxqJh32+75xJtztidISHlSm4DqIlywTU5v2HcGyJjsJ1mrqqA3Io9r
J/h2ig3NUeoDSHoKDy+ApIAuWtIY1DgAcLADQIwMb1kSGCHTV20x6exlg+Eu0etPP56+
9eiX7GwHYRG37tWChGi6hMUUKLu8I7XU8YtJCRAKeWlW9qT+MkwKULbq9aUnCLItHuwZ
sAg7hj1nS9Vks0DPRYesFo8j0JhWAUNdIwpyS6Licz7MHqJ1+eU7mg68FOpJ+jgsQs5k
KkqA==
X-Google-DKIM-Signature: v=1; a=rsa-sha256; c=relaxed/relaxed;
d=1e100.net; s=20130820;
h=x-gm-message-state:from:mime-version:thread-index:date:message-id
:subject:to:cc;
bh=kEF3fjOGVa1ID+FD7cW+9nkcyP5XH5Nsr9UN/uEm9QI=;
b=TtcHIT6qkCvm3IkbN4Ivc2rSXuY42A9ToSqn+z3kyJFGU1RTo1SnHpW6vThbHI3H5S
BH8qsKf2xkcwYbLJ1omx/SCfNngJOMsFPhQLh6694b0uw5WVKN/FhNI1P4S0HFJyUtZJ
ksSHWmiV/awvAJWJa8agUsqYVqMOs0wQXQjek0fwS9K72Pw3T8zZcden0+o3Id8e139x
2WFJubyUyI1hXpSoAOGON6GYLihTJ8qbJML85eOYAdP4svNgdhnw9LKLbohnQu+h5Lkd
qW1WR7QuzdochI++O/CdtSbKhSaohCTJIzK8WqJv73cplhBzQ0GmU6NNjFA9XaVyqC7B
uD3A==
X-Gm-Message-State: AD7BkJJ09/n3XDl3FnyYSn/b/E2Pq/x3XC7uu6iyFIYP9jIA2PvbScVfpkqR
3bk6MJtlNBRuJ4Gyxiic4gituw==
X-Received: by 10.157.47.181 with SMTP id r50mr2146582otb.107.1459801602733;
Mon, 04 Apr 2016 13:26:42 -0700 (PDT)
From: Julie Sarkis <julie@securitypaving.com>
MIME-Version: 1.0
X-Mailer: Microsoft Office Outlook 12.0
Thread-Index: AdGOsAXIunRtJmCXToe1PdJfLtbSLQ==
Date: Mon, 4 Apr 2016 13:24:43 -0700
Message-ID: <806e92d55ff4492cb640b620fddc6b27@mail.gmail.com>
Subject: Caltrans Contract 05-4482U4 for M & S ENVIRONMENTAL LANDSCAPES, INC.
To: shelley@mandsenviron.com
Cc: michael@mandsenviro.com
Content-Type: multipart/mixed; boundary=001a113dc29cf9c6d1052fae8b91

Good Day,

Your company is listed on the Caltrans DBE database for the type of work included, but not limited to the work on the above-referenced contract (please see attached Invitation to bid).

Please email me as to whether you will or will not be bidding on this project and/or if you would like to be taken off our database or need to update your company information.

Thank you very much,

Julie Sarkis

From: Julie Sarkis
Sent: Monday, April 04, 2016 1:25 PM
To: 'shelley@mandsenviron.com'
Cc: 'michael@mandsenviro.com'
Subject: Caltrans Contract 05-4482U4 for M & S ENVIRONMENTAL LANDSCAPES, INC.
Attachments: 05 Invitation to Bid.docx

Good Day,

Your company is listed on the Caltrans DBE database for the type of work included, but not limited to the work on the above-referenced contract (please see attached Invitation to bid).
Please email me as to whether you will or will not be bidding on this project and/or if you would like to be taken off our database or need to update your company information.

Thank you very much,

Julie A Sarkis
Administrator
Security Paving Company, Inc.
13170 Telfair Ave
Sylmar, CA 91342
(818) 362-9200
(818) 362-9500 Fax
julie@securitypaving.com

Julie Sarkis

From: Julie Sarkis
Sent: Monday, April 04, 2016 1:25 PM
To: 'brucej@mjavila.com'
Subject: Caltrans Contract 05-4482U4 for M J AVILA COMPANY, INC.
Attachments: 05 Invitation to Bid.docx

Good Day,

Your company is listed on the Caltrans DBE database for the type of work included, but not limited to the work on the above-referenced contract (please see attached Invitation to bid).
Please email me as to whether you will or will not be bidding on this project and/or if you would like to be taken off our database or need to update your company information.

Thank you very much,

Julie A Sarkis
Administrator
Security Paving Company, Inc.
13170 Telfair Ave
Sylmar, CA 91342
(818) 362-9200
(818) 362-9500 Fax
julie@securitypaving.com

Julie Sarkis

From: Julie Sarkis
Sent: Monday, April 04, 2016 1:26 PM
To: 'mariano@hernandez-engineering.com'
Subject: Caltrans Contract 05-4482U4 for M. HERNANDEZ CONSTRUCTION, INC.
Attachments: 05 Invitation to Bid.docx

Good Day,

Your company is listed on the Caltrans DBE database for the type of work included, but not limited to the work on the above-referenced contract (please see attached Invitation to bid).
Please email me as to whether you will or will not be bidding on this project and/or if you would like to be taken off our database or need to update your company information.

Thank you very much,

Julie A Sarkis
Administrator
Security Paving Company, Inc.
13170 Telfair Ave
Sylmar, CA 91342
(818) 362-9200
(818) 362-9500 Fax
julie@securitypaving.com

Julie Sarkis

From: Julie Sarkis
Sent: Monday, April 04, 2016 1:26 PM
To: 'mike@machadoandsons.com'
Subject: Caltrans Contract 05-4482U4 for MACHADO & SONS CONSTRUCTION, INC.
Attachments: 05 Invitation to Bid.docx

Good Day,

Your company is listed on the Caltrans DBE database for the type of work included, but not limited to the work on the above-referenced contract (please see attached Invitation to bid).
Please email me as to whether you will or will not be bidding on this project and/or if you would like to be taken off our database or need to update your company information.

Thank you very much,

Julie A Sarkis
Administrator
Security Paving Company, Inc.
13170 Telfair Ave
Sylmar, CA 91342
(818) 362-9200
(818) 362-9500 Fax
julie@securitypaving.com

Julie Sarkis

From: Julie Sarkis
Sent: Monday, April 04, 2016 1:27 PM
To: 'msp@att.net'
Subject: Caltrans Contract 05-4482U4 for MACO SECURITY PRODUCTS
Attachments: 05 Invitation to Bid.docx

Good Day,

Your company is listed on the Caltrans DBE database for the type of work included, but not limited to the work on the above-referenced contract (please see attached Invitation to bid).
Please email me as to whether you will or will not be bidding on this project and/or if you would like to be taken off our database or need to update your company information.

Thank you very much,

Julie A Sarkis
Administrator
Security Paving Company, Inc.
13170 Telfair Ave
Sylmar, CA 91342
(818) 362-9200
(818) 362-9500 Fax
julie@securitypaving.com

Julie Sarkis

From: Julie Sarkis
Sent: Monday, April 04, 2016 1:27 PM
To: 'madsteelinc@aol.com'
Subject: Caltrans Contract 05-4482U4 for MAD STEEL INC
Attachments: 05 Invitation to Bid.docx

Good Day,

Your company is listed on the Caltrans DBE database for the type of work included, but not limited to the work on the above-referenced contract (please see attached Invitation to bid).
Please email me as to whether you will or will not be bidding on this project and/or if you would like to be taken off our database or need to update your company information.

Thank you very much,

Julie A Sarkis
Administrator
Security Paving Company, Inc.
13170 Telfair Ave
Sylmar, CA 91342
(818) 362-9200
(818) 362-9500 Fax
julie@securitypaving.com

Julie Sarkis

From: Ottly Avila
Sent: Thursday, April 07, 2016 9:36 AM
To: julie@securitypaving.com
Subject: Re: Fw: Caltrans Contract 05-4482U4 for MANERI TRAFFIC CONTROL

Julie,

Maneri Traffic Control will not be bidding this project.

On Wed, Apr 6, 2016 at 1:18 PM, maria maneri <mariamaneri@yahoo.com> wrote:

Thank you,
Maria Maneri
Owner/Pres.
mobile: (760)277-2862
office: (951)695-5104
fax: (951)695-5105

Maneri Traffic Control
47423 Rainbow Canyon
Temecula, CA 92592

----- Forwarded Message -----
From: Julie Sarkis <julie@securitypaving.com>
To: mariamaneri@yahoo.com
Sent: Monday, April 4, 2016 1:27 PM
Subject: Caltrans Contract 05-4482U4 for MANERI TRAFFIC CONTROL

Good Day,

Your company is listed on the Caltrans DBE database for the type of work included, but not limited to the work on the above-referenced contract (please see attached Invitation to bid).
Please email me as to whether you will or will not be bidding on this project and/or if you would like to be taken off our database or need to update your company information.

Thank you very much,

Julie A Sarkis
Administrator
Security Paving Company, Inc.
13170 Telfair Ave
Sylmar, CA 91342
(818) 362-9200
(818) 362-9500 Fax
julie@securitypaving.com

Julie Sarkis

From: Julie Sarkis
Sent: Monday, April 04, 2016 1:28 PM
To: 'mariamaneri@yahoo.com'
Subject: Caltrans Contract 05-4482U4 for MANERI TRAFFIC CONTROL
Attachments: 05 Invitation to Bid.docx

Good Day,

Your company is listed on the Caltrans DBE database for the type of work included, but not limited to the work on the above-referenced contract (please see attached Invitation to bid).
Please email me as to whether you will or will not be bidding on this project and/or if you would like to be taken off our database or need to update your company information.

Thank you very much,

Julie A Sarkis
Administrator
Security Paving Company, Inc.
13170 Telfair Ave
Sylmar, CA 91342
(818) 362-9200
(818) 362-9500 Fax
julie@securitypaving.com

Julie Sarkis

From: Julie Sarkis
Sent: Monday, April 04, 2016 1:28 PM
To: 'dmartinez@martinezsteel.com'
Subject: Caltrans Contract 05-4482U4 for MARTINEZ STEEL CORPORATION
Attachments: 05 Invitation to Bid.docx

Good Day,

Your company is listed on the Caltrans DBE database for the type of work included, but not limited to the work on the above-referenced contract (please see attached Invitation to bid).
Please email me as to whether you will or will not be bidding on this project and/or if you would like to be taken off our database or need to update your company information.

Thank you very much,

Julie A Sarkis
Administrator
Security Paving Company, Inc.
13170 Telfair Ave
Sylmar, CA 91342
(818) 362-9200
(818) 362-9500 Fax
julie@securitypaving.com

Julie Sarkis

From: Darin Martini
Sent: Monday, April 04, 2016 1:32 PM
To: Julie Sarkis
Subject: Re: Caltrans Contract 05-4482U4 for MARTINI DRILLING CORP

Not Bidding
Darin Martini Martini Drilling Corp 15571 Chemical Ln. Huntington Beach, CA 92649 714.715.2715 714.373.6322 (f)

On Monday, April 4, 2016 1:30 PM, Julie Sarkis <julie@securitypaving.com> wrote:

Good Day,

Your company is listed on the Caltrans DBE database for the type of work included, but not limited to the work on the above-referenced contract (please see attached Invitation to bid).
Please email me as to whether you will or will not be bidding on this project and/or if you would like to be taken off our database or need to update your company information.

Thank you very much,

Julie A Sarkis
Administrator
Security Paving Company, Inc.
13170 Telfair Ave
Sylmar, CA 91342
(818) 362-9200
(818) 362-9500 Fax
julie@securitypaving.com

Julie Sarkis

From: Julie Sarkis
Sent: Monday, April 04, 2016 1:29 PM
To: 'martinidrilling@yahoo.com'
Subject: Caltrans Contract 05-4482U4 for MARTINI DRILLING CORP
Attachments: 05 Invitation to Bid.docx

Good Day,

Your company is listed on the Caltrans DBE database for the type of work included, but not limited to the work on the above-referenced contract (please see attached Invitation to bid).
Please email me as to whether you will or will not be bidding on this project and/or if you would like to be taken off our database or need to update your company information.

Thank you very much,

Julie A Sarkis
Administrator
Security Paving Company, Inc.
13170 Telfair Ave
Sylmar, CA 91342
(818) 362-9200
(818) 362-9500 Fax
julie@securitypaving.com

Julie Sarkis

From: Jim Leppo
Sent: Tuesday, April 05, 2016 8:23 AM
To: Julie Sarkis
Subject: RE: Caltrans Contract 05-4482U4 for MASS X INC

We won't be bidding.

Thank you,

Jim Leppo
Estimator
Mass X, Inc.
559.250.9461 - Cell
559.294.1075 - Office #102
559.294.1463 - Fax
massx2@hotmail.com

From: julie@securitypaving.com
Date: Mon, 4 Apr 2016 13:31:00 -0700
Subject: Caltrans Contract 05-4482U4 for MASS X INC
To: massx6@hotmail.com
CC: massx2@hotmail.com

Good Day,

Your company is listed on the Caltrans DBE database for the type of work included, but not limited to the work on the above-referenced contract (please see attached Invitation to bid).
Please email me as to whether you will or will not be bidding on this project and/or if you would like to be taken off our database or need to update your company information.

Thank you very much,

Julie A Sarkis
Administrator
Security Paving Company, Inc.
13170 Telfair Ave

Julie Sarkis

From: Julie Sarkis
Sent: Monday, April 04, 2016 1:31 PM
To: 'massx6@hotmail.com'
Cc: 'massx2@hotmail.com'
Subject: Caltrans Contract 05-4482U4 for MASS X INC
Attachments: 05 Invitation to Bid.docx

Good Day,

Your company is listed on the Caltrans DBE database for the type of work included, but not limited to the work on the above-referenced contract (please see attached Invitation to bid).
Please email me as to whether you will or will not be bidding on this project and/or if you would like to be taken off our database or need to update your company information.

Thank you very much,

Julie A Sarkis
Administrator
Security Paving Company, Inc.
13170 Telfair Ave
Sylmar, CA 91342
(818) 362-9200
(818) 362-9500 Fax
julie@securitypaving.com

Julie Sarkis

From: Julie Sarkis
Sent: Monday, April 04, 2016 1:33 PM
To: 'REdison@maxoutinc.biz'
Subject: Caltrans Contract 05-4482U4 for MAX OUT INC.
Attachments: 05 Invitation to Bid.docx

Good Day,

Your company is listed on the Caltrans DBE database for the type of work included, but not limited to the work on the above-referenced contract (please see attached Invitation to bid).
Please email me as to whether you will or will not be bidding on this project and/or if you would like to be taken off our database or need to update your company information.

Thank you very much,

Julie A Sarkis
Administrator
Security Paving Company, Inc.
13170 Telfair Ave
Sylmar, CA 91342
(818) 362-9200
(818) 362-9500 Fax
julie@securitypaving.com

Julie Sarkis

From: Julie Sarkis
Sent: Monday, April 04, 2016 1:37 PM
To: 'maximumironworks@yahoo.com'
Subject: Caltrans Contract 05-4482U4 for MAXIMIM METAL WORKS LLC
Attachments: 05 Invitation to Bid.docx

Good Day,

Your company is listed on the Caltrans DBE database for the type of work included, but not limited to the work on the above-referenced contract (please see attached Invitation to bid).
Please email me as to whether you will or will not be bidding on this project and/or if you would like to be taken off our database or need to update your company information.

Thank you very much,

Julie A Sarkis
Administrator
Security Paving Company, Inc.
13170 Telfair Ave
Sylmar, CA 91342
(818) 362-9200
(818) 362-9500 Fax
julie@securitypaving.com

Julie Sarkis

From: Julie Sarkis
Sent: Monday, April 04, 2016 1:38 PM
To: 'mcafeetransportation@gmail.com'
Subject: Caltrans Contract 05-4482U4 for MCAFEE TRANSPORTATION
Attachments: 05 Invitation to Bid.docx

Good Day,

Your company is listed on the Caltrans DBE database for the type of work included, but not limited to the work on the above-referenced contract (please see attached Invitation to bid).
Please email me as to whether you will or will not be bidding on this project and/or if you would like to be taken off our database or need to update your company information.

Thank you very much,

Julie A Sarkis
Administrator
Security Paving Company, Inc.
13170 Telfair Ave
Sylmar, CA 91342
(818) 362-9200
(818) 362-9500 Fax
julie@securitypaving.com

Julie Sarkis

From: Chris Martinez
Sent: Monday, April 04, 2016 1:48 PM
To: 'Julie Sarkis'
Subject: RE: Caltrans Contract 05-4482U4 for METCO

Hi Julie

We are not currently bidding hiway / road improvement projects.

Regards,

Chris Martinez
President, METCO
2165 Francisco Blvd., #A1
San Rafael, CA 94901

Phone: (415) 455-9922
Cell: (415) 606-6465
c.martinez@metco-usa.com

From: Julie Sarkis [mailto:julie@securitypaving.com]
Sent: Monday, April 04, 2016 1:38 PM
To: c.martinez@metco-usa.com
Subject: Caltrans Contract 05-4482U4 for METCO

Good Day,

Your company is listed on the Caltrans DBE database for the type of work included, but not limited to the work on the above-referenced contract (please see attached Invitation to bid).
Please email me as to whether you will or will not be bidding on this project and/or if you would like to be taken off our database or need to update your company information.

Thank you very much,

Julie A Sarkis
Administrator
Security Paving Company, Inc.
13170 Telfair Ave
Sylmar, CA 91342
(818) 362-9200
(818) 362-9500 Fax
julie@securitypaving.com

Julie Sarkis

From: Julie Sarkis
Sent: Monday, April 04, 2016 1:38 PM
To: 'c.martinez@metco-usa.com'
Subject: Caltrans Contract 05-4482U4 for METCO
Attachments: 05 Invitation to Bid.docx

Good Day,

Your company is listed on the Caltrans DBE database for the type of work included, but not limited to the work on the above-referenced contract (please see attached Invitation to bid).
Please email me as to whether you will or will not be bidding on this project and/or if you would like to be taken off our database or need to update your company information.

Thank you very much,

Julie A Sarkis
Administrator
Security Paving Company, Inc.
13170 Telfair Ave
Sylmar, CA 91342
(818) 362-9200
(818) 362-9500 Fax
julie@securitypaving.com

Julie Sarkis

From: Julie Sarkis
Sent: Monday, April 04, 2016 1:39 PM
To: 'vmuniz@charter.net'
Subject: Caltrans Contract 05-4482U4 for MILE ENVIRONMENTAL TECHNOLOGIES, INC.
Attachments: 05 Invitation to Bid.docx

Good Day,

Your company is listed on the Caltrans DBE database for the type of work included, but not limited to the work on the above-referenced contract (please see attached Invitation to bid).
Please email me as to whether you will or will not be bidding on this project and/or if you would like to be taken off our database or need to update your company information.

Thank you very much,

Julie A Sarkis
Administrator
Security Paving Company, Inc.
13170 Telfair Ave
Sylmar, CA 91342
(818) 362-9200
(818) 362-9500 Fax
julie@securitypaving.com

Julie Sarkis

From: Julie Sarkis
Sent: Monday, April 04, 2016 1:39 PM
To: 'plawrence@mjkconstuction.com'
Subject: Caltrans Contract 05-4482U4 for MJK CONSTRUCTION, INC.
Attachments: 05 Invitation to Bid.docx

Good Day,

Your company is listed on the Caltrans DBE database for the type of work included, but not limited to the work on the above-referenced contract (please see attached Invitation to bid).
Please email me as to whether you will or will not be bidding on this project and/or if you would like to be taken off our database or need to update your company information.

Thank you very much,

Julie A Sarkis
Administrator
Security Paving Company, Inc.
13170 Telfair Ave
Sylmar, CA 91342
(818) 362-9200
(818) 362-9500 Fax
julie@securitypaving.com

Julie Sarkis

From: Julie Sarkis
Sent: Monday, April 04, 2016 1:40 PM
To: 'estimating@montcsi.com'
Subject: Caltrans Contract 05-4482U4 for MONTGOMERY CONSTRUCTION SERVICES, INC.
Attachments: 05 Invitation to Bid.docx

Good Day,

Your company is listed on the Caltrans DBE database for the type of work included, but not limited to the work on the above-referenced contract (please see attached Invitation to bid).
Please email me as to whether you will or will not be bidding on this project and/or if you would like to be taken off our database or need to update your company information.

Thank you very much,

Julie A Sarkis
Administrator
Security Paving Company, Inc.
13170 Telfair Ave
Sylmar, CA 91342
(818) 362-9200
(818) 362-9500 Fax
julie@securitypaving.com

Julie Sarkis

From: Julie Sarkis
Sent: Monday, April 04, 2016 1:40 PM
To: 'tmorales@moralescontracting.com'
Subject: Caltrans Contract 05-4482U4 for MORALES CONTRACTING SERVICES
Attachments: 05 Invitation to Bid.docx

Good Day,

Your company is listed on the Caltrans DBE database for the type of work included, but not limited to the work on the above-referenced contract (please see attached Invitation to bid).
Please email me as to whether you will or will not be bidding on this project and/or if you would like to be taken off our database or need to update your company information.

Thank you very much,

Julie A Sarkis
Administrator
Security Paving Company, Inc.
13170 Telfair Ave
Sylmar, CA 91342
(818) 362-9200
(818) 362-9500 Fax
julie@securitypaving.com

Julie Sarkis

From: Julie Sarkis
Sent: Monday, April 04, 2016 1:41 PM
To: 'mrci@mrci.biz'
Subject: Caltrans Contract 05-4482U4 for MRCI, INC.
Attachments: 05 Invitation to Bid.docx

Good Day,

Your company is listed on the Caltrans DBE database for the type of work included, but not limited to the work on the above-referenced contract (please see attached Invitation to bid).
Please email me as to whether you will or will not be bidding on this project and/or if you would like to be taken off our database or need to update your company information.

Thank you very much,

Julie A Sarkis
Administrator
Security Paving Company, Inc.
13170 Telfair Ave
Sylmar, CA 91342
(818) 362-9200
(818) 362-9500 Fax
julie@securitypaving.com

SECURITY PAVING COMPANY, INC.

Julie Sarkis <julie@securitypaving.com>

Delivery Status Notification (Delay)

1 message

Mail Delivery Subsystem <mailer-daemon@googlemail.com> Tue, Apr 5, 2016 at 2:18 PM
To: julie@securitypaving.com

This is an automatically generated Delivery Status Notification

THIS IS A WARNING MESSAGE ONLY.

YOU DO NOT NEED TO RESEND YOUR MESSAGE.

Delivery to the following recipient has been delayed:

mrci@mrci.biz

Message will be retried for 2 more day(s)

Technical details of temporary failure:
DNS Error: 12763875 DNS type 'mx' lookup of mrci.biz responded with code SERVFAIL

---- Original message ----

DKIM-Signature: v=1; a=rsa-sha256; c=relaxed/relaxed;
d=securitypaving-com.20150623.gappssmtp.com; s=20150623;
h=from:mime-version:thread-index:date:message-id:subject:to;
bh=VflCY2pMPOBU3Mw04r409tXgAredEQQpG11iDJL9K5M=;
b=ez+cL5dD4Ma0Lnd5+sVo0HzRGCJ4mcGmWkQ2Cz7pPopTSnFAdQO2fTeFvmjuwD2lBB
YPBGIPvFBIFIbTiUgql7u1Po7obm1YPiEkffT6FB27aLyVDv2eppUWiUyV9pLfEcpmmG
ayaNEDDrlSHo+/ijKxD14tVimIB8HG9WSjRA8PrD3lVvQpMMfoBJSCYOWEFLUd35qpAc
COzYHWFF3T17DcV9zmJ9c2YlcFrm9Psqt3GBUXvhrJAgNfyMSp1SdktPkeYGS7jBkqbF
zlBZYaMbI5YJfyC8BHZDtfOi/SZO7v10Kg9vH28NxaeMgpAVg0t+vmXSEfSUKqF/8w6Q
1+TA==
X-Google-DKIM-Signature: v=1; a=rsa-sha256; c=relaxed/relaxed;
d=1e100.net; s=20130820;
h=x-gm-message-state:from:mime-version:thread-index:date:message-id
:subject:to;
bh=VflCY2pMPOBU3Mw04r409tXgAredEQQpG11iDJL9K5M=;
b=HRXdJtZ5iNFfNpGUwyRsUy7lxG/BY49EEbq4dQYQcTW6tVTwVHecP077ycyVkXf8hL
TeWBNrit6pJKsWA6cRc1yjjRHQQT32KEY1QItj1TiQd3xrHcZjw3OS+1F3mdQY2yTW0O
+cuPt5mWyWM4DscwQZMMb8isDcPql1l9X4Y4/CR5ku6eyVcugyy/IwA9FvvSjZpJW004
VtbaZfjhXR/DkevOT0GWgYQdfj7LDvtNIFKRLyEFeJ+iOOwa3mvZI5dDkbEBwnxoJJ03
4GsrQVySBK3iwovPG7qj7DksjHL3Uyok+EM6bT0DUtZRLoj/3c+slRdu5cFppD3LNs9M
IcKw==
X-Gm-Message-State: AD7BkJL7cu4rv+0Zmt+Ev6JTN/yOdiGVT9vYk1fNifZt/
nap4W8inRVNMdlqckzZlLwYqqxD3mIMkOH7f0dwzA==
X-Received: by 10.60.50.98 with SMTP id b2mr6358863oeo.38.1459802578989; Mon,
04 Apr 2016 13:42:58 -0700 (PDT)
From: Julie Sarkis <julie@securitypaving.com>
MIME-Version: 1.0
X-Mailer: Microsoft Office Outlook 12.0
Thread-Index: AdGOskukXs9EMjYTQtawm796sk9s9A==
Date: Mon, 4 Apr 2016 13:40:59 -0700
Message-ID: <89fc58915bfe5df72deca817c623534b@mail.gmail.com>

Subject: Caltrans Contract 05-4482U4 for MRCI, INC.
To: mrci@mrci.biz
Content-Type: multipart/mixed; boundary=001a11c1e2762a186f052faec601

Good Day,

Your company is listed on the Caltrans DBE database for the type of work included, but not limited to the work on the above-referenced contract (please see attached Invitation to bid).

Please email me as to whether you will or will not be bidding on this project and/or if you would like to be taken off our database or need to update your company information.

Thank you very much,

Julie A Sarkis

Administrator

Security Paving Company, Inc.

13170 Telfair Ave

Sylmar, CA 91342

(818) 362-9200

(818) 362-9500 Fax

julie@securitypaving.com

SECURITY PAVING COMPANY, INC.

Julie Sarkis <julie@securitypaving.com>

Delivery Status Notification (Failure)

1 message

Mail Delivery Subsystem <mailer-daemon@googlemail.com> Thu, Apr 7, 2016 at 3:38 PM
To: julie@securitypaving.com

Delivery to the following recipient failed permanently:

mrci@mrci.biz

Technical details of permanent failure:
DNS Error: 56759764 DNS type 'mx' lookup of mrci.biz responded with code SERVFAIL

---- Original message ----

DKIM-Signature: v=1; a=rsa-sha256; c=relaxed/relaxed;
d=securitypaving-com.20150623.gappssmtp.com; s=20150623;
h=from:mime-version:thread-index:date:message-id:subject:to;
bh=VfICY2pMPOBU3Mw04r409tXgAredEQQpG11iDJL9K5M=;
b=ez+cL5dD4Ma0Lnd5+sVo0HzRGCJ4mcGmWkQ2Cz7pPopTSnFAdQO2fTeFvmjuwD2IBB
YPBGIPvFBIFIbTiUgql7u1Po7obm1YPiEkffT6FB27aLyVDv2eppUWiUyV9pLfEcpmmG
ayaNEDDrlSHo+/ijKxD14tVimIB8HG9WSjRA8PrD3lVvQpMMfoBJSCYOWEFLUd35qpAc
COzYHWFF3T17DcV9zmJ9c2YIcFrm9Psqt3GBUXvhrJAgNfyMSp1SdktPkeYGS7jBkqbF
zIBZYaMbI5YJfyC8BHZDtfOi/SZO7v10Kg9vH28NxaeMgpAVg0t+vmXSEfSUKqF/8w6Q
1+TA==
X-Google-DKIM-Signature: v=1; a=rsa-sha256; c=relaxed/relaxed;
d=1e100.net; s=20130820;
h=x-gm-message-state:from:mime-version:thread-index:date:message-id
:subject:to;
bh=VfICY2pMPOBU3Mw04r409tXgAredEQQpG11iDJL9K5M=;
b=AxN53g/I7cPcIzCTAWXVm0scenjhB4yAiewuvx+oQxe5IlxFL9I8wansqLe5mbVHFd
zzNGY+Xty/KrZw9OavQp+wcKXT6wLXcX5ZivfHw0yIAvsOHW8LBL1AjMNt1wg9u8//Xj
TKEIcVa45MmZ2S4mEvKIjLn+A/BpNOGcXR+Q24qprF0RFkI5SRk81s4WLrtHMXBgO+0+
RNkwa/HEe5qXzjJ3cic+B87E4UzZQs6LOGGSWgiKSteyCyV64662Z+dR3D9/0JOLpA3R
TLIHY+TkWZFNxUOKp1/wp4xVxi0sfsMq7TmSMMpejsV0wxR44exOSbbNz9XIT12CLJWo
R52Q==
X-Gm-Message-State: AD7BkJJgSByURa0juKuI5eBobRSv1I9wahE47MqHMjF4UxILbN1LOLoNByEn
pzRseOYD2rKnR/2EZy5SNWCz3g==
X-Received: by 10.60.50.98 with SMTP id b2mr6358863oeo.38.1459802578989; Mon,
04 Apr 2016 13:42:58 -0700 (PDT)
From: Julie Sarkis <julie@securitypaving.com>
MIME-Version: 1.0
X-Mailer: Microsoft Office Outlook 12.0
Thread-Index: AdGOskukXs9EMjYTQtawm796sk9s9A==
Date: Mon, 4 Apr 2016 13:40:59 -0700
Message-ID: <89fc58915bfe5df72deca817c623534b@mail.gmail.com>
Subject: Caltrans Contract 05-4482U4 for MRCI, INC.
To: mrci@mrci.biz
Content-Type: multipart/mixed; boundary=001a11c1e2762a186f052faec601

Good Day,

SECURITY PAVING COMPANY, INC.

Julie Sarkis <julie@securitypaving.com>

Delivery Status Notification (Delay)

1 message

Mail Delivery Subsystem <mailer-daemon@googlemail.com> Wed, Apr 6, 2016 at 8:11 PM
To: julie@securitypaving.com

This is an automatically generated Delivery Status Notification

THIS IS A WARNING MESSAGE ONLY.

YOU DO NOT NEED TO RESEND YOUR MESSAGE.

Delivery to the following recipient has been delayed:

mrci@mrci.biz

Message will be retried for 1 more day(s)

Technical details of temporary failure:
DNS Error: 44384649 DNS type 'mx' lookup of mrci.biz responded with code SERVFAIL

---- Original message ----

DKIM-Signature: v=1; a=rsa-sha256; c=relaxed/relaxed;
d=securitypaving-com.20150623.gappssmtp.com; s=20150623;
h=from:mime-version:thread-index:date:message-id:subject:to;
bh=VflCY2pMPOBU3Mw04r409tXgAredEQQpG11iDJL9K5M=;
b=ez+cL5dD4Ma0Lnd5+sVo0HzRGCJ4mcGmWkQ2Cz7pPopTSnFAdQO2fTeFvmjuwD2lBB
YPBGIPvFBlFIbTiUgql7u1Po7obm1YPiEkffT6FB27aLyVDv2eppUWiUyV9pLfEcpmmG
ayaNEDDrISHo+/ijKxD14tVimIB8HG9WSjRA8PrD3lVvQpMMfoBJSCYOWEFLUd35qpAc
COzYHWFF3T17DcV9zmJ9c2YIcFrm9Psqt3GBUXvhrJAgNfyMSp1SdktPkeYGS7jBkqbF
zlBZYaMbI5YJfyC8BHZDtfOi/SZO7v10Kg9vH28NxaeMgpAVg0t+vmXSEfSUKqF/8w6Q
1+TA==
X-Google-DKIM-Signature: v=1; a=rsa-sha256; c=relaxed/relaxed;
d=1e100.net; s=20130820;
h=x-gm-message-state:from:mime-version:thread-index:date:message-id
:subject:to;
bh=VflCY2pMPOBU3Mw04r409tXgAredEQQpG11iDJL9K5M=;
b=XmsmZ9y5egttRnjzmCA1t55fMaLIGZivH7fdesGtgJz1avuaUrcfCwLv6R6sYxEwar
VC1jii5HZfEt3Y6SNljPvmMNjxEaS9MVWKME4V+Wfw0dIBPsDlrVQZCPqoVWowL3AU8H
n1ARDWQvN464W5aEwu6y/9PeRk1e3XIchKAu3m9qYq5r9ma1C7IYnzQDozF0uRQhq8cx
OebNlGE9Jg/sajtsV+XDF8yt58+ABG6aXsFlBz9Dy2fxduqPaSdj295DAooTvYTIMZ4Y
RrFW3Z3QNNlV+bPHemtA1carJsr+LNtVbHeAyggxGVYH0d7Up/qwFw2upAS9ZhYgAfvb
sO4A==
X-Gm-Message-State: AD7BkJJqScg9bYoTiwFpo8UF4vHRRA9TWK/S3QS2DpxI5+IeEbemXzNwDMuji+
Hk9qya1vTprLvRhtAVrNGBew==
X-Received: by 10.60.50.98 with SMTP id b2mr6358863oeo.38.1459802578989; Mon,
04 Apr 2016 13:42:58 -0700 (PDT)
From: Julie Sarkis <julie@securitypaving.com>
MIME-Version: 1.0
X-Mailer: Microsoft Office Outlook 12.0
Thread-Index: AdGOskukXs9EMjYTQtawm796sk9s9A==
Date: Mon, 4 Apr 2016 13:40:59 -0700
Message-ID: <89fc58915bfe5df72deca817c623534b@mail.gmail.com>

Subject: Caltrans Contract 05-4482U4 for MRCI, INC.
To: mrci@mrci.biz
Content-Type: multipart/mixed; boundary=001a11c1e2762a186f052faec601

Good Day,

Your company is listed on the Caltrans DBE database for the type of work included, but not limited to the work on the above-referenced contract (please see attached Invitation to bid).

Please email me as to whether you will or will not be bidding on this project and/or if you would like to be taken off our database or need to update your company information.

Thank you very much,

Julie A Sarkis

Administrator

Security Paving Company, Inc.

13170 Telfair Ave

Sylmar, CA 91342

(818) 362-9200

(818) 362-9500 Fax

julie@securitypaving.com

Julie Sarkis

From: Julie Sarkis
Sent: Monday, April 04, 2016 1:41 PM
To: 'lois@municon.net'
Subject: Caltrans Contract 05-4482U4 for MUNICON CONSULTANTS
Attachments: 05 Invitation to Bid.docx

Good Day,

Your company is listed on the Caltrans DBE database for the type of work included, but not limited to the work on the above-referenced contract (please see attached Invitation to bid).
Please email me as to whether you will or will not be bidding on this project and/or if you would like to be taken off our database or need to update your company information.

Thank you very much,

Julie A Sarkis
Administrator
Security Paving Company, Inc.
13170 Telfair Ave
Sylmar, CA 91342
(818) 362-9200
(818) 362-9500 Fax
julie@securitypaving.com

Julie Sarkis

From: Julie Sarkis
Sent: Monday, April 04, 2016 1:42 PM
To: 'valdez05@gmail.com'
Subject: Caltrans Contract 05-4482U4 for MV CONSTRUCTION, INC.
Attachments: 05 Invitation to Bid.docx

Good Day,

Your company is listed on the Caltrans DBE database for the type of work included, but not limited to the work on the above-referenced contract (please see attached Invitation to bid).
Please email me as to whether you will or will not be bidding on this project and/or if you would like to be taken off our database or need to update your company information.

Thank you very much,

Julie A Sarkis
Administrator
Security Paving Company, Inc.
13170 Telfair Ave
Sylmar, CA 91342
(818) 362-9200
(818) 362-9500 Fax
julie@securitypaving.com

Subject: Caltrans Contract 05-4482U4 for MRCI, INC.
To: mrci@mrci.biz
Content-Type: multipart/mixed; boundary=001a11c1e2762a186f052faec601

Good Day,

Your company is listed on the Caltrans DBE database for the type of work included, but not limited to the work on the above-referenced contract (please see attached Invitation to bid).

Please email me as to whether you will or will not be bidding on this project and/or if you would like to be taken off our database or need to update your company information.

Thank you very much,

Julie A Sarkis

Administrator

Security Paving Company, Inc.

13170 Telfair Ave

Sylmar, CA 91342

(818) 362-9200

(818) 362-9500 Fax

julie@securitypaving.com

SECURITY PAVING COMPANY, INC.

Julie Sarkis <julie@securitypaving.com>

Delivery Status Notification (Failure)

1 message

Mail Delivery Subsystem <mailer-daemon@googlemail.com> Thu, Apr 7, 2016 at 3:38 PM
To: julie@securitypaving.com

Delivery to the following recipient failed permanently:

mrci@mrci.biz

Technical details of permanent failure:
DNS Error: 56759764 DNS type 'mx' lookup of mrci.biz responded with code SERVFAIL

---- Original message ----

DKIM-Signature: v=1; a=rsa-sha256; c=relaxed/relaxed;
d=securitypaving-com.20150623.gappssmtp.com; s=20150623;
h=from:mime-version:thread-index:date:message-id:subject:to;
bh=VfICY2pMPOBU3Mw04r409tXgAredEQQpG11iDJL9K5M=;
b=ez+cL5dD4Ma0Lnd5+sVo0HzRGCJ4mcGmWkQ2Cz7pPopTSnFAdQO2fTeFvmjuwD2lBB
YPBGIPvFBIFIbTiUgql7u1Po7obm1YPiEkffT6FB27aLyVDv2eppUWiUyV9pLfEcpmmG
ayaNEDDrlSHo+/ijKxD14tVimIB8HG9WSjRA8PrD3lVvQpMMfoBJSCYOWEFLUd35qpAc
COzYHWFF3T17DcV9zmJ9c2YIcFrm9Psqt3GBUXvhrJAgNfyMSp1SdktPkeYGS7jBkqbF
zIBZYaMbI5YJfyC8BHZDtfOi/SZO7v10Kg9vH28NxaeMgpAVg0t+vmXSEfSUKqF/8w6Q
1+TA==
X-Google-DKIM-Signature: v=1; a=rsa-sha256; c=relaxed/relaxed;
d=1e100.net; s=20130820;
h=x-gm-message-state:from:mime-version:thread-index:date:message-id
:subject:to;
bh=VfICY2pMPOBU3Mw04r409tXgAredEQQpG11iDJL9K5M=;
b=AxN53g/I7cPcIzCTAWXVm0scenjhB4yAiewuvx+oQxe5IlxFL9I8wansqLe5mbVHFd
zzNGY+Xty/KrZw9OavQp+wcKXT6wLXcX5ZivfHw0yIAvsOHW8LBL1AjMNt1wg9u8//Xj
TKEIcVa45MmZ2S4mEvKIjLn+A/BpNOGcXR+Q24qprF0RFkI5SRk81s4WLrtHMXBgO+0+
RNkwa/HEe5qXzjJ3cic+B87E4UzZQs6LOGGSWgiKSteyCyV64662Z+dR3D9/0JOLpA3R
TLIHY+TkWZFNxUOKp1/wp4xVxi0sfsMq7TmSMMpejsV0wxR44exOSbbNz9XIT12CLJWo
R52Q==
X-Gm-Message-State: AD7BkJJgSByURa0juKuI5eBobRSv1I9wahE47MqHMjF4UxILbN1LOLoNByEn
pzRseOYD2rKnR/2EZy5SNWCz3g==
X-Received: by 10.60.50.98 with SMTP id b2mr6358863oeo.38.1459802578989; Mon,
04 Apr 2016 13:42:58 -0700 (PDT)
From: Julie Sarkis <julie@securitypaving.com>
MIME-Version: 1.0
X-Mailer: Microsoft Office Outlook 12.0
Thread-Index: AdGOskukXs9EMjYTQtawm796sk9s9A==
Date: Mon, 4 Apr 2016 13:40:59 -0700
Message-ID: <89fc58915bfe5df72deca817c623534b@mail.gmail.com>
Subject: Caltrans Contract 05-4482U4 for MRCI, INC.
To: mrci@mrci.biz
Content-Type: multipart/mixed; boundary=001a11c1e2762a186f052faec601

Good Day,

SECURITY PAVING COMPANY, INC.

Julie Sarkis <julie@securitypaving.com>

Delivery Status Notification (Delay)

1 message

Mail Delivery Subsystem <mailer-daemon@googlemail.com> Wed, Apr 6, 2016 at 8:11 PM
To: julie@securitypaving.com

This is an automatically generated Delivery Status Notification

THIS IS A WARNING MESSAGE ONLY.

YOU DO NOT NEED TO RESEND YOUR MESSAGE.

Delivery to the following recipient has been delayed:

mrci@mrci.biz

Message will be retried for 1 more day(s)

Technical details of temporary failure:
DNS Error: 44384649 DNS type 'mx' lookup of mrci.biz responded with code SERVFAIL

---- Original message ----

DKIM-Signature: v=1; a=rsa-sha256; c=relaxed/relaxed;
d=securitypaving-com.20150623.gappssmtp.com; s=20150623;
h=from:mime-version:thread-index:date:message-id:subject:to;
bh=VfICY2pMPOBU3Mw04r409tXgAredEQQpG11iDJL9K5M=;
b=ez+cL5dD4Ma0Lnd5+sVo0HzRGCJ4mcGmWkQ2Cz7pPopTSnFAdQO2fTeFvmjuwD2IBB
YPBGIPvFBIFIbTiUgql7u1Po7obm1YPiEkffT6FB27aLyVDv2eppUWiUyV9pLfEcpmmG
ayaNEDDrISHo+/ijKxD14tVimIB8HG9WSjRA8PrD3IVvQpMMfoBJSCYOWEFLUd35qpAc
COzYHWFF3T17DcV9zmJ9c2YIcFrm9Psqt3GBUXvhrJAgNfyMSp1SdktPkeYGS7jBkqbF
zIBZYaMbI5YJfyC8BHZDtfOi/SZO7v10Kg9vH28NxaeMgpAVg0t+vmXSEfSUKqF/8w6Q
1+TA==
X-Google-DKIM-Signature: v=1; a=rsa-sha256; c=relaxed/relaxed;
d=1e100.net; s=20130820;
h=x-gm-message-state:from:mime-version:thread-index:date:message-id
:subject:to;
bh=VfICY2pMPOBU3Mw04r409tXgAredEQQpG11iDJL9K5M=;
b=XmsmZ9y5egttRnjzmCA1t55fMaLIGZivH7fdesGtgJz1avuaUrcfCwLv6R6sYxEwar
VC1jii5HZfEt3Y6SNljPvmMNjxEaS9MVWKME4V+Wfw0dIBPsDlrVQZCPqoVWowL3AU8H
n1ARDWQvN464W5aEwu6y/9PeRk1e3XIchKAu3m9qYq5r9ma1C7IYnzQDozF0uRQhq8cx
OebNIGE9Jg/sajtsV+XDF8yt58+ABG6aXsFIBz9Dy2fxduqPaSdj295DAooTvYTIMZ4Y
RrFW3Z3QNNlV+bPHemtA1carJsr+LNtVbHeAyggxGVYH0d7Up/qwFw2upAS9ZhYgAfvb
sO4A==
X-Gm-Message-State: AD7BkJJqScg9bYoTiwFpo8UF4vHRRA9TWK/S3QS2DpxI5+IeEbemXzNwDMuji+
Hk9qya1vTprLvRhtAVrNGBew==
X-Received: by 10.60.50.98 with SMTP id b2mr6358863oeo.38.1459802578989; Mon,
04 Apr 2016 13:42:58 -0700 (PDT)
From: Julie Sarkis <julie@securitypaving.com>
MIME-Version: 1.0
X-Mailer: Microsoft Office Outlook 12.0
Thread-Index: AdGOskukXs9EMjYTQtawm796sk9s9A==
Date: Mon, 4 Apr 2016 13:40:59 -0700
Message-ID: <89fc58915bfe5df72deca817c623534b@mail.gmail.com>

Subject: Caltrans Contract 05-4482U4 for MRCI, INC.
To: mrci@mrci.biz
Content-Type: multipart/mixed; boundary=001a11c1e2762a186f052faec601

Good Day,

Your company is listed on the Caltrans DBE database for the type of work included, but not limited to the work on the above-referenced contract (please see attached Invitation to bid).

Please email me as to whether you will or will not be bidding on this project and/or if you would like to be taken off our database or need to update your company information.

Thank you very much,

Julie A Sarkis

Administrator

Security Paving Company, Inc.

13170 Telfair Ave

Sylmar, CA 91342

(818) 362-9200

(818) 362-9500 Fax

julie@securitypaving.com

Julie Sarkis

From: Julie Sarkis
Sent: Monday, April 04, 2016 1:41 PM
To: 'lois@municon.net'
Subject: Caltrans Contract 05-4482U4 for MUNICON CONSULTANTS
Attachments: 05 Invitation to Bid.docx

Good Day,

Your company is listed on the Caltrans DBE database for the type of work included, but not limited to the work on the above-referenced contract (please see attached Invitation to bid).
Please email me as to whether you will or will not be bidding on this project and/or if you would like to be taken off our database or need to update your company information.

Thank you very much,

Julie A Sarkis
Administrator
Security Paving Company, Inc.
13170 Telfair Ave
Sylmar, CA 91342
(818) 362-9200
(818) 362-9500 Fax
julie@securitypaving.com

Julie Sarkis

From: Julie Sarkis
Sent: Monday, April 04, 2016 1:42 PM
To: 'valdez05@gmail.com'
Subject: Caltrans Contract 05-4482U4 for MV CONSTRUCTION, INC.
Attachments: 05 Invitation to Bid.docx

Good Day,

Your company is listed on the Caltrans DBE database for the type of work included, but not limited to the work on the above-referenced contract (please see attached Invitation to bid).
Please email me as to whether you will or will not be bidding on this project and/or if you would like to be taken off our database or need to update your company information.

Thank you very much,

Julie A Sarkis
Administrator
Security Paving Company, Inc.
13170 Telfair Ave
Sylmar, CA 91342
(818) 362-9200
(818) 362-9500 Fax
julie@securitypaving.com

Julie Sarkis

From: Julie Sarkis
Sent: Monday, April 04, 2016 1:43 PM
To: 'rcervantes@newlandentities.com'
Subject: Caltrans Contract 05-4482U4 for NEWLAND ENTITIES, INC.
Attachments: 05 Invitation to Bid.docx

Good Day,

Your company is listed on the Caltrans DBE database for the type of work included, but not limited to the work on the above-referenced contract (please see attached Invitation to bid).
Please email me as to whether you will or will not be bidding on this project and/or if you would like to be taken off our database or need to update your company information.

Thank you very much,

Julie A Sarkis
Administrator
Security Paving Company, Inc.
13170 Telfair Ave
Sylmar, CA 91342
(818) 362-9200
(818) 362-9500 Fax
julie@securitypaving.com

Julie Sarkis

From: Nish-ko Inc
Sent: Monday, April 04, 2016 2:53 PM
To: 'Julie Sarkis'
Subject: RE: Caltrans Contract 05-4482U4 for NISH-KO LANDSCAPING

We will not be bidding this project.

Karen Nishikawa
Nish-ko, Inc.
(559) 275-6653

From: Julie Sarkis [mailto:julie@securitypaving.com]
Sent: Monday, April 4, 2016 12:43 PM
To: nish-koinc@comcast.net
Subject: Caltrans Contract 05-4482U4 for NISH-KO LANDSCAPING

Good Day,

Your company is listed on the Caltrans DBE database for the type of work included, but not limited to the work on the above-referenced contract (please see attached Invitation to bid).
Please email me as to whether you will or will not be bidding on this project and/or if you would like to be taken off our database or need to update your company information.

Thank you very much,

Julie A Sarkis
Administrator
Security Paving Company, Inc.
13170 Telfair Ave
Sylmar, CA 91342
(818) 362-9200
(818) 362-9500 Fax
julie@securitypaving.com

Julie Sarkis

From: Julie Sarkis
Sent: Monday, April 04, 2016 1:43 PM
To: 'nish-koinc@comcast.net'
Subject: Caltrans Contract 05-4482U4 for NISH-KO LANDSCAPING
Attachments: 05 Invitation to Bid.docx

Good Day,

Your company is listed on the Caltrans DBE database for the type of work included, but not limited to the work on the above-referenced contract (please see attached Invitation to bid).
Please email me as to whether you will or will not be bidding on this project and/or if you would like to be taken off our database or need to update your company information.

Thank you very much,

Julie A Sarkis
Administrator
Security Paving Company, Inc.
13170 Telfair Ave
Sylmar, CA 91342
(818) 362-9200
(818) 362-9500 Fax
julie@securitypaving.com

Julie Sarkis

From: Julie Sarkis
Sent: Monday, April 04, 2016 1:44 PM
To: 'nittaec@gmail.com'
Subject: Caltrans Contract 05-4482U4 for NITTA EROSION CONTROL
Attachments: 05 Invitation to Bid.docx

Good Day,

Your company is listed on the Caltrans DBE database for the type of work included, but not limited to the work on the above-referenced contract (please see attached Invitation to bid).
Please email me as to whether you will or will not be bidding on this project and/or if you would like to be taken off our database or need to update your company information.

Thank you very much,

Julie A Sarkis
Administrator
Security Paving Company, Inc.
13170 Telfair Ave
Sylmar, CA 91342
(818) 362-9200
(818) 362-9500 Fax
julie@securitypaving.com

Julie Sarkis

From: Julie Sarkis
Sent: Monday, April 04, 2016 1:44 PM
To: 'info@norcalcorp.com'
Subject: Caltrans Contract 05-4482U4 for NORCAL GENERAL CONSTRUCTION CORP
Attachments: 05 Invitation to Bid.docx

Good Day,

Your company is listed on the Caltrans DBE database for the type of work included, but not limited to the work on the above-referenced contract (please see attached Invitation to bid).
Please email me as to whether you will or will not be bidding on this project and/or if you would like to be taken off our database or need to update your company information.

Thank you very much,

Julie A Sarkis
Administrator
Security Paving Company, Inc.
13170 Telfair Ave
Sylmar, CA 91342
(818) 362-9200
(818) 362-9500 Fax
julie@securitypaving.com

Julie Sarkis

From: Julie Sarkis
Sent: Monday, April 04, 2016 1:45 PM
To: 'norcalpump@yahoo.com'
Subject: Caltrans Contract 05-4482U4 for NOR-CAL PUMP & WELL DRILLING, INC.
Attachments: 05 Invitation to Bid.docx

Good Day,

Your company is listed on the Caltrans DBE database for the type of work included, but not limited to the work on the above-referenced contract (please see attached Invitation to bid).
Please email me as to whether you will or will not be bidding on this project and/or if you would like to be taken off our database or need to update your company information.

Thank you very much,

Julie A Sarkis
Administrator
Security Paving Company, Inc.
13170 Telfair Ave
Sylmar, CA 91342
(818) 362-9200
(818) 362-9500 Fax
julie@securitypaving.com

Julie Sarkis

From: Julie Sarkis
Sent: Monday, April 04, 2016 1:45 PM
To: 'kdcomini@yahoo.com'
Subject: Caltrans Contract 05-4482U4 for NORTH AMERICAN FENCE & RAILING INC
Attachments: 05 Invitation to Bid.docx

Good Day,

Your company is listed on the Caltrans DBE database for the type of work included, but not limited to the work on the above-referenced contract (please see attached Invitation to bid).
Please email me as to whether you will or will not be bidding on this project and/or if you would like to be taken off our database or need to update your company information.

Thank you very much,

Julie A Sarkis
Administrator
Security Paving Company, Inc.
13170 Telfair Ave
Sylmar, CA 91342
(818) 362-9200
(818) 362-9500 Fax
julie@securitypaving.com

Julie Sarkis

From: Julie Sarkis
Sent: Monday, April 04, 2016 1:46 PM
To: 'bpantoja@nunoiron.com'
Subject: Caltrans Contract 05-4482U4 for NUNO IRON & MFG, INC
Attachments: 05 Invitation to Bid.docx

Good Day,

Your company is listed on the Caltrans DBE database for the type of work included, but not limited to the work on the above-referenced contract (please see attached Invitation to bid).
Please email me as to whether you will or will not be bidding on this project and/or if you would like to be taken off our database or need to update your company information.

Thank you very much,

Julie A Sarkis
Administrator
Security Paving Company, Inc.
13170 Telfair Ave
Sylmar, CA 91342
(818) 362-9200
(818) 362-9500 Fax
julie@securitypaving.com

Julie Sarkis

From: Mail Delivery Subsystem
Sent: Monday, April 04, 2016 1:49 PM
To: julie@securitypaving.com
Subject: Delivery Status Notification (Failure)

Delivery to the following recipient failed permanently:

folivas@olivasvaldez.com

Technical details of permanent failure:
Google tried to deliver your message, but it was rejected by the server for the recipient domain olivasvaldez.com by smtp.secureserver.net. [68.178.213.203].

The error that the other server returned was:
550 5.1.1 <folivas@olivasvaldez.com> Recipient not found. <http://x.co/irbounce>

----- Original message -----

DKIM-Signature: v=1; a=rsa-sha256; c=relaxed/relaxed;
d=securitypaving-com.20150623.gappssmtp.com; s=20150623;
h=from:mime-version:thread-index:date:message-id:subject:to:cc;
bh=mRsdxtup8uR43+EHeOdtVsQh8oam4Wneb7Ul2BuVgXs=;
b=Jzk8nCJ1ofEBEGzVpb5LbcY98gq7aUOrp7E1nmACrOQi0K41/l8DN5QmNTfxF7DSSZ
e6s8CGQ7n4xWPR5vNC8kFHEYhJ9mthbzO5akpX7S1p/oCS8e1+oR/oBs7Yc5XpdAYF/B
ovIXH/rau95jYUTcMJNVnJ9guLeKB1p7tLZRpKdpdHXSKnnd5C7uWME8E8a8rXrLfXyh
G64BP+WV4m+ShQz7urWN3/ZS6l8w2mOLZXDs+O143150hdcVk8V24orAnBdBei61CBAg
TT+BPSAt7/kNXuuP7P/BfBn9fdX91wBt6RIqAHjC62ZQ7iZcXcLsKYHRYU+lAHW0N8It
UukA==
X-Google-DKIM-Signature: v=1; a=rsa-sha256; c=relaxed/relaxed;
d=1e100.net; s=20130820;
h=x-gm-message-state:from:mime-version:thread-index:date:message-id
:subject:to:cc;
bh=mRsdxtup8uR43+EHeOdtVsQh8oam4Wneb7Ul2BuVgXs=;
b=gpr0WaGLP21URRG29KODTA4UfzdGnHZLuQbXkrNsZLZf76c9RpjrQxmLiFW2bUE4GP
xKJRk41tDpPgUkADsGwg/Tdo4pv4VmLqQUJIEZxkjdJIweyYPEJpegJMmjHUPso2Yu34
KWH0e7AmmV5voKtORShjRLCR3EDZRRri+A5+RzAObgTKsayWpjAxJHyLuPfWeGLYi1L3
tGX2TrIUexxUIvtdj7HlfuKRSa1T2HS1mNhTcG9VHxqQItGz9Z2AB7zCdDJZ2mgbt/s6
0MawMjGDILOfLAOyujWhDxZJrBJbsbc8dOL0yYekS5kY5pKk3WJQ7bbniMFYTPKVdvY3
EBuQ==
X-Gm-Message-State:
AD7BkJKg4JO0J4q/YIq1kkeCeaUCbNr25NnbYuIV8QtvHljtLYzjEXjozD8YmS/78oJTE6IjcxNK/9eLQGjI/w==
X-Received: by 10.157.47.181 with SMTP id r50mr2202174otb.107.1459802932807;
Mon, 04 Apr 2016 13:48:52 -0700 (PDT)

From: Julie Sarkis <julie@securitypaving.com>
MIME-Version: 1.0
X-Mailer: Microsoft Office Outlook 12.0
Thread-Index: AdGOsx6DHkAogYBoRdy9rH4riqsBMw==
Date: Mon, 4 Apr 2016 13:46:53 -0700
Message-ID: <b187d69f0006388ec15c22eefa370b49@mail.gmail.com>
Subject: Caltrans Contract 05-4482U4 for OLIVAS VALDEZ INC.
To: folivas@olivasvaldez.com
Cc: jarauz@olivasvaldez.com
Content-Type: multipart/mixed; boundary=001a113dc29c410d79052faedb02

Good Day,

Your company is listed on the Caltrans DBE database for the type of work included, but not limited to the work on the above-referenced contract (please see attached Invitation to bid).

Please email me as to whether you will or will not be bidding on this project and/or if you would like to be taken off our database or need to update your company information.

Thank you very much,

Julie A Sarkis

Administrator

Security Paving Company, Inc.

13170 Telfair Ave

Sylmar, CA 91342

(818) 362-9200

(818) 362-9500 Fax

julie@securitypaving.com

Julie Sarkis

From: Julie Sarkis
Sent: Monday, April 04, 2016 1:47 PM
To: 'folivas@olivasvaldez.com'
Cc: 'jarauz@olivasvaldez.com'
Subject: Caltrans Contract 05-4482U4 for OLIVAS VALDEZ INC.
Attachments: 05 Invitation to Bid.docx

Good Day,

Your company is listed on the Caltrans DBE database for the type of work included, but not limited to the work on the above-referenced contract (please see attached Invitation to bid).
Please email me as to whether you will or will not be bidding on this project and/or if you would like to be taken off our database or need to update your company information.

Thank you very much,

Julie A Sarkis
Administrator
Security Paving Company, Inc.
13170 Telfair Ave
Sylmar, CA 91342
(818) 362-9200
(818) 362-9500 Fax
julie@securitypaving.com

Julie Sarkis

From: Julie Sarkis
Sent: Monday, April 04, 2016 1:49 PM
To: 'flotbc@sbcglobal.net'
Subject: Caltrans Contract 05-4482U4 for OLIVER TRANSBAY CONSTRUCITON INC
Attachments: 05 Invitation to Bid.docx

Good Day,

Your company is listed on the Caltrans DBE database for the type of work included, but not limited to the work on the above-referenced contract (please see attached Invitation to bid).
Please email me as to whether you will or will not be bidding on this project and/or if you would like to be taken off our database or need to update your company information.

Thank you very much,

Julie A Sarkis
Administrator
Security Paving Company, Inc.
13170 Telfair Ave
Sylmar, CA 91342
(818) 362-9200
(818) 362-9500 Fax
julie@securitypaving.com

Julie Sarkis

From: Julie Sarkis
Sent: Tuesday, April 12, 2016 8:42 AM
To: 'bids@pacific-electric.net'
Subject: Caltrans Contract 05-4482U4 for PACIFIC ELECTRIC CONTRACTING, INC.
Attachments: 05 Invitation to Bid.docx

Good Day,

Your company is listed on the Caltrans DBE database for the type of work included, but not limited to the work on the above-referenced contract (please see attached Invitation to bid).
Please email me as to whether you will or will not be bidding on this project and/or if you would like to be taken off our database or need to update your company information.

Thank you very much,

Julie A Sarkis
Administrator
Security Paving Company, Inc.
13170 Telfair Ave
Sylmar, CA 91342
(818) 362-9200
(818) 362-9500 Fax
julie@securitypaving.com

Julie Sarkis

From: Julie Sarkis
Sent: Tuesday, April 12, 2016 8:43 AM
To: 'william.correa@2paragon.com'
Subject: Caltrans Contract 05-4482U4 for PARAGON PROJECT RESOURCES, INC
Attachments: 05 Invitation to Bid.docx

Good Day,

Your company is listed on the Caltrans DBE database for the type of work included, but not limited to the work on the above-referenced contract (please see attached Invitation to bid).
Please email me as to whether you will or will not be bidding on this project and/or if you would like to be taken off our database or need to update your company information.

Thank you very much,

Julie A Sarkis
Administrator
Security Paving Company, Inc.
13170 Telfair Ave
Sylmar, CA 91342
(818) 362-9200
(818) 362-9500 Fax
julie@securitypaving.com

Julie Sarkis

From: Julie Sarkis
Sent: Tuesday, April 12, 2016 8:43 AM
To: 'fidaniel@charter.net'
Subject: Caltrans Contract 05-4482U4 for PAVE-RITE CONSTRUCTION, INC.
Attachments: 05 Invitation to Bid.docx

Good Day,

Your company is listed on the Caltrans DBE database for the type of work included, but not limited to the work on the above-referenced contract (please see attached Invitation to bid).
Please email me as to whether you will or will not be bidding on this project and/or if you would like to be taken off our database or need to update your company information.

Thank you very much,

Julie A Sarkis
Administrator
Security Paving Company, Inc.
13170 Telfair Ave
Sylmar, CA 91342
(818) 362-9200
(818) 362-9500 Fax
julie@securitypaving.com

Julie Sarkis

From: Julie Sarkis
Sent: Tuesday, April 12, 2016 8:44 AM
To: 'cplum@pcnconstructioninc.com'
Subject: Caltrans Contract 05-4482U4 for PC&N CONSTRUCTION, INC
Attachments: 05 Invitation to Bid.docx

Good Day,

Your company is listed on the Caltrans DBE database for the type of work included, but not limited to the work on the above-referenced contract (please see attached Invitation to bid).
Please email me as to whether you will or will not be bidding on this project and/or if you would like to be taken off our database or need to update your company information.

Thank you very much,

Julie A Sarkis
Administrator
Security Paving Company, Inc.
13170 Telfair Ave
Sylmar, CA 91342
(818) 362-9200
(818) 362-9500 Fax
julie@securitypaving.com

Julie Sarkis

From: Julie Sarkis
Sent: Tuesday, April 12, 2016 8:45 AM
To: 'kelly@perezasphalt.com'
Subject: Caltrans Contract 05-4482U4 for PEREZ ASPHALT CONSTRUCTION LTD
Attachments: 05 Invitation to Bid.docx

Good Day,

Your company is listed on the Caltrans DBE database for the type of work included, but not limited to the work on the above-referenced contract (please see attached Invitation to bid).
Please email me as to whether you will or will not be bidding on this project and/or if you would like to be taken off our database or need to update your company information.

Thank you very much,

Julie A Sarkis
Administrator
Security Paving Company, Inc.
13170 Telfair Ave
Sylmar, CA 91342
(818) 362-9200
(818) 362-9500 Fax
julie@securitypaving.com

Julie Sarkis

From: Julie Sarkis
Sent: Tuesday, April 12, 2016 8:45 AM
To: 'belinda.garcia@pgcutting.com'
Subject: Caltrans Contract 05-4482U4 for PG CUTTING SERVICES
Attachments: 05 Invitation to Bid.docx

Good Day,

Your company is listed on the Caltrans DBE database for the type of work included, but not limited to the work on the above-referenced contract (please see attached Invitation to bid).
Please email me as to whether you will or will not be bidding on this project and/or if you would like to be taken off our database or need to update your company information.

Thank you very much,

Julie A Sarkis
Administrator
Security Paving Company, Inc.
13170 Telfair Ave
Sylmar, CA 91342
(818) 362-9200
(818) 362-9500 Fax
julie@securitypaving.com

Julie Sarkis

From: Julie Sarkis
Sent: Tuesday, April 12, 2016 8:46 AM
To: 'zkkingpk81@gmail.com'
Subject: Caltrans Contract 05-4482U4 for PK CONSTRUCTION
Attachments: 05 Invitation to Bid.docx

Good Day,

Your company is listed on the Caltrans DBE database for the type of work included, but not limited to the work on the above-referenced contract (please see attached Invitation to bid).
Please email me as to whether you will or will not be bidding on this project and/or if you would like to be taken off our database or need to update your company information.

Thank you very much,

Julie A Sarkis
Administrator
Security Paving Company, Inc.
13170 Telfair Ave
Sylmar, CA 91342
(818) 362-9200
(818) 362-9500 Fax
julie@securitypaving.com

Julie Sarkis

From: Julie Sarkis
Sent: Tuesday, April 12, 2016 8:46 AM
To: 'davidscott@gvni.com'
Subject: Caltrans Contract 05-4482U4 for PROFESSIONAL CONCRETE SAWING INC
Attachments: 05 Invitation to Bid.docx

Good Day,

Your company is listed on the Caltrans DBE database for the type of work included, but not limited to the work on the above-referenced contract (please see attached Invitation to bid).
Please email me as to whether you will or will not be bidding on this project and/or if you would like to be taken off our database or need to update your company information.

Thank you very much,

Julie A Sarkis
Administrator
Security Paving Company, Inc.
13170 Telfair Ave
Sylmar, CA 91342
(818) 362-9200
(818) 362-9500 Fax
julie@securitypaving.com

Julie Sarkis

From: Julie Sarkis
Sent: Tuesday, April 12, 2016 8:47 AM
To: 'poundstone@live.com'
Subject: Caltrans Contract 05-4482U4 for QUALITY HYDROSEEDING & RESTORATION
Attachments: 05 Invitation to Bid.docx

Good Day,

Your company is listed on the Caltrans DBE database for the type of work included, but not limited to the work on the above-referenced contract (please see attached Invitation to bid).
Please email me as to whether you will or will not be bidding on this project and/or if you would like to be taken off our database or need to update your company information.

Thank you very much,

Julie A Sarkis
Administrator
Security Paving Company, Inc.
13170 Telfair Ave
Sylmar, CA 91342
(818) 362-9200
(818) 362-9500 Fax
julie@securitypaving.com

Julie Sarkis

From: Julie Sarkis
Sent: Tuesday, April 12, 2016 8:47 AM
To: 'david.soto@quantumconstructionco.com'
Subject: Caltrans Contract 05-4482U4 for QUANTUM CONSTRUCTION COMPANY
Attachments: 05 Invitation to Bid.docx

Good Day,

Your company is listed on the Caltrans DBE database for the type of work included, but not limited to the work on the above-referenced contract (please see attached Invitation to bid).
Please email me as to whether you will or will not be bidding on this project and/or if you would like to be taken off our database or need to update your company information.

Thank you very much,

Julie A Sarkis
Administrator
Security Paving Company, Inc.
13170 Telfair Ave
Sylmar, CA 91342
(818) 362-9200
(818) 362-9500 Fax
julie@securitypaving.com

Julie Sarkis

From: Julie Sarkis
Sent: Tuesday, April 12, 2016 8:48 AM
To: 'raminhaconstruction@gmail.com'
Subject: Caltrans Contract 05-4482U4 for RAMINHA CONSTRUCTION, INC
Attachments: 05 Invitation to Bid.docx

Good Day,

Your company is listed on the Caltrans DBE database for the type of work included, but not limited to the work on the above-referenced contract (please see attached Invitation to bid).
Please email me as to whether you will or will not be bidding on this project and/or if you would like to be taken off our database or need to update your company information.

Thank you very much,

Julie A Sarkis
Administrator
Security Paving Company, Inc.
13170 Telfair Ave
Sylmar, CA 91342
(818) 362-9200
(818) 362-9500 Fax
julie@securitypaving.com

Julie Sarkis

From: Julie Sarkis
Sent: Tuesday, April 12, 2016 8:49 AM
To: 'rdconst69@netzero.com'
Subject: Caltrans Contract 05-4482U4 for RD CONSTRUCTION
Attachments: 05 Invitation to Bid.docx

Good Day,

Your company is listed on the Caltrans DBE database for the type of work included, but not limited to the work on the above-referenced contract (please see attached Invitation to bid).
Please email me as to whether you will or will not be bidding on this project and/or if you would like to be taken off our database or need to update your company information.

Thank you very much,

Julie A Sarkis
Administrator
Security Paving Company, Inc.
13170 Telfair Ave
Sylmar, CA 91342
(818) 362-9200
(818) 362-9500 Fax
julie@securitypaving.com

Julie Sarkis

From: Julie Sarkis
Sent: Tuesday, April 12, 2016 8:49 AM
To: 'rebelconcretebreaking@yahoo.com'
Subject: Caltrans Contract 05-4482U4 for REBEL CONCRETE BREAKING SERVICE
Attachments: 05 Invitation to Bid.docx

Good Day,

Your company is listed on the Caltrans DBE database for the type of work included, but not limited to the work on the above-referenced contract (please see attached Invitation to bid).
Please email me as to whether you will or will not be bidding on this project and/or if you would like to be taken off our database or need to update your company information.

Thank you very much,

Julie A Sarkis
Administrator
Security Paving Company, Inc.
13170 Telfair Ave
Sylmar, CA 91342
(818) 362-9200
(818) 362-9500 Fax
julie@securitypaving.com

Julie Sarkis

From: Julie Sarkis
Sent: Tuesday, April 12, 2016 8:50 AM
To: 'jordan@riojordaninc.com'
Subject: Caltrans Contract 05-4482U4 for RIO JORDAN CONSTRUCTION
Attachments: 05 Invitation to Bid.docx

Good Day,

Your company is listed on the Caltrans DBE database for the type of work included, but not limited to the work on the above-referenced contract (please see attached Invitation to bid).
Please email me as to whether you will or will not be bidding on this project and/or if you would like to be taken off our database or need to update your company information.

Thank you very much,

Julie A Sarkis
Administrator
Security Paving Company, Inc.
13170 Telfair Ave
Sylmar, CA 91342
(818) 362-9200
(818) 362-9500 Fax
julie@securitypaving.com

Julie Sarkis

From: Julie Sarkis
Sent: Tuesday, April 12, 2016 8:50 AM
To: 'riveramasonry@aol.com'
Subject: Caltrans Contract 05-4482U4 for RIVERA MASONRY INCORPORATED
Attachments: 05 Invitation to Bid.docx

Good Day,

Your company is listed on the Caltrans DBE database for the type of work included, but not limited to the work on the above-referenced contract (please see attached Invitation to bid).
Please email me as to whether you will or will not be bidding on this project and/or if you would like to be taken off our database or need to update your company information.

Thank you very much,

Julie A Sarkis
Administrator
Security Paving Company, Inc.
13170 Telfair Ave
Sylmar, CA 91342
(818) 362-9200
(818) 362-9500 Fax
julie@securitypaving.com

Julie Sarkis

From: riveramasonry@aol.com
Sent: Tuesday, April 19, 2016 4:44 PM
To: julie@securitypaving.com
Subject: Re: Caltrans Contract 05-4482U4 for RIVERA MASONRY INCORPORATED

Good afternoon, Julie,

Do to time we have decided not to bid this project.

Thank you for the bid invitation.

Al Rivera Estimator/President | Rivera Masonry, Inc. (RMI) | RiveraMasonry@aol.com | Office 623-205-4194 | Mobile 623-205-4194 | 1319 W. Edgemont Ave., Phoenix, AZ 85007-1116

In a message dated 4/12/2016 8:52:29 A.M. US Mountain Standard Time, julie@securitypaving.com writes:

> Good Day,
>
> Your company is listed on the Caltrans DBE database for the type of work included, but not limited to the work on the above-referenced contract (please see attached Invitation to bid).
>
> Please email me as to whether you will or will not be bidding on this project and/or if you would like to be taken off our database or need to update your company information.
>
> Thank you very much,
>
> Julie A Sarkis
>
> Administrator
>
> Security Paving Company, Inc.
>
> 13170 Telfair Ave
>
> Sylmar, CA 91342
>
> (818) 362-9200

(818) 362-9500 Fax

julie@securitypaving.com

Julie Sarkis

From: Julie Sarkis
Sent: Wednesday, April 20, 2016 8:28 AM
To: 'riveramasonry@aol.com'
Subject: RE: Caltrans Contract 05-4482U4 for RIVERA MASONRY INCORPORATED

Good Morning Al,

This bid has been postponed until next Wednesday, April 27th. You can find plans on the Caltrans website under Office Engineer, Advertised Jobs.

If you need further assistance, I'll be happy to help you.

Thank you very much,

Julie A Sarkis
Administrator
Security Paving Company, Inc.
13170 Telfair Ave
Sylmar, CA 91342
(818) 362-9200
(818) 362-9500 Fax
julie@securitypaving.com

From: riveramasonry@aol.com [mailto:riveramasonry@aol.com]
Sent: Wednesday, April 20, 2016 8:26 AM
To: julie@securitypaving.com
Subject: Re: Caltrans Contract 05-4482U4 for RIVERA MASONRY INCORPORATED

Good morning,

Can you resend plans?

Thanks,

Al Rivera Estimator/President | Rivera Masonry, Inc. (RMI) | RiveraMasonry@aol.com | Office 623-205-4194 | Mobile 623-205-4194 | 1319 W. Edgemont Ave., Phoenix, AZ 85007-1116

In a message dated 4/20/2016 6:55:50 A.M. US Mountain Standard Time, julie@securitypaving.com writes:

> Thank you

From: riveramasonry@aol.com [mailto:riveramasonry@aol.com]
Sent: Tuesday, April 19, 2016 4:44 PM

To: julie@securitypaving.com
Subject: Re: Caltrans Contract 05-4482U4 for RIVERA MASONRY INCORPORATED

Good afternoon, Julie,

Do to time we have decided not to bid this project.

Thank you for the bid invitation.

Al Rivera Estimator/President | Rivera Masonry, Inc. (RMI) | RiveraMasonry@aol.com | Office 623-205-4194 | Mobile 623-205-4194 | 1319 W. Edgemont Ave., Phoenix, AZ 85007-1116

In a message dated 4/12/2016 8:52:29 A.M. US Mountain Standard Time, julie@securitypaving.com writes:

> Good Day,
>
> Your company is listed on the Caltrans DBE database for the type of work included, but not limited to the work on the above-referenced contract (please see attached Invitation to bid).
>
> Please email me as to whether you will or will not be bidding on this project and/or if you would like to be taken off our database or need to update your company information.
>
> Thank you very much,
>
> Julie A Sarkis
>
> Administrator
>
> Security Paving Company, Inc.

13170 Telfair Ave

Sylmar, CA 91342

(818) 362-9200

(818) 362-9500 Fax

julie@securitypaving.com

Julie Sarkis

From: riveramasonry@aol.com
Sent: Wednesday, April 20, 2016 9:54 AM
To: julie@securitypaving.com
Subject: Re: Caltrans Contract 05-4482U4 for RIVERA MASONRY INCORPORATED NEW BID DATE:...

Thank you,

Al Rivera Estimator/President | Rivera Masonry, Inc. (RMI) | RiveraMasonry@aol.com | Office 623-205-4194 | Mobile 623-205-4194 | 1319 W. Edgemont Ave., Phoenix, AZ 85007-1116

In a message dated 4/20/2016 9:40:10 A.M. US Mountain Standard Time, julie@securitypaving.com writes:

> http://www.dot.ca.gov/des/oe/index.html
>
> Click on link. Click on Contractors Corner
>
> Click on Advertisement
>
> Click on Advertised Projects
>
> Click on Prior Week (Attachment B0
>
> Click Sort Projects
>
> Scroll down to 05-4482U4
>
> **05-4482U4** | List of Bid Items | Project Plans, Notice to Bidder and Special Provisions | Forms for Bid | Bid Book | 49 bidder inquiries | **See addenda (4)**
> NEW BID DATE
> Build and reconstruct bridges, construct ramps and frontage road.
> 05-SB-101-2.2/3.3 * Date Advertised 02/29/2016
> Bids Opening in Sacramento * Bids Open 04/27/2016
> Estimate: $51,000,000
> In Santa Barbara County In Carpinteria From 0.2 Mile South Of Carpinteria Creek Bridge To Franklin Creek Bridge
> The Contractor must have either a Class A license or any combination of the following Class C licenses which constitutes a majority of the work: C-8, C-12.
> 1250 Working Days * 13% DBE Requirement * Cost per set: Bidders: $E-ad, Non-bidders: $E-ad
> Subs/Suppliers: Opt In | 9 prime contractors looking for help | Primes: **Advertising** | See 53 opt-in records
> See Non-Bidding Planholders | See Bidding Planholders

Julie Sarkis

From: Julie Sarkis
Sent: Wednesday, April 20, 2016 9:38 AM
To: 'riveramasonry@aol.com'
Subject: RE: Caltrans Contract 05-4482U4 for RIVERA MASONRY INCORPORATED NEW BID DATE: APRIL 27, 2016

http://www.dot.ca.gov/des/oe/index.html

Click on link. Click on Contractors Corner
Click on Advertisement
Click on Advertised Projects
Click on Prior Week (Attachment B0
Click Sort Projects
Scroll down to 05-4482U4

05-4482U4 | List of Bid Items | Project Plans, Notice to Bidder and Special Provisions | Forms for Bid | Bid Book | 49 bidder inquiries | **See addenda (4)**
NEW BID DATE
Build and reconstruct bridges, construct ramps and frontage road.
05-SB-101-2.2/3.3 * Date Advertised 02/29/2016
Bids Opening in Sacramento * Bids Open 04/27/2016
Estimate: $51,000,000
In Santa Barbara County In Carpinteria From 0.2 Mile South Of Carpinteria Creek Bridge To Franklin Creek Bridge
The Contractor must have either a Class A license or any combination of the following Class C licenses which constitutes a majority of the work: C-8, C-12.
1250 Working Days * 13% DBE Requirement * Cost per set: Bidders: $E-ad, Non-bidders: $E-ad
Subs/Suppliers: Opt In | 9 prime contractors looking for help | Primes: **Advertising** | See 53 opt-in records
See Non-Bidding Planholders | See Bidding Planholders

You can click onto anything you want to see.

If you need me to walk you through, call me at (818) 362-9200.

Thank you very much,

Julie A Sarkis
Administrator
Security Paving Company, Inc.
13170 Telfair Ave
Sylmar, CA 91342
(818) 362-9200
(818) 362-9500 Fax
julie@securitypaving.com

From: riveramasonry@aol.com [mailto:riveramasonry@aol.com]
Sent: Wednesday, April 20, 2016 9:25 AM
To: julie@securitypaving.com
Subject: Re: Caltrans Contract 05-4482U4 for RIVERA MASONRY INCORPORATED

I am new to California and do not know the Caltrans web site... sorry

Can you send web site?

Thank you,

Al Rivera Estimator/President | Rivera Masonry, Inc. (RMI) | RiveraMasonry@aol.com | Office 623-205-4194 | Mobile 623-205-4194 | 1319 W. Edgemont Ave., Phoenix, AZ 85007-1116

In a message dated 4/20/2016 8:30:19 A.M. US Mountain Standard Time, julie@securitypaving.com writes:

> Good Morning Al,
>
> This bid has been postponed until next Wednesday, April 27th. You can find plans on the Caltrans website under Office Engineer, Advertised Jobs.
>
> If you need further assistance, I'll be happy to help you.
>
> Thank you very much,
>
> Julie A Sarkis
>
> Administrator
>
> Security Paving Company, Inc.
>
> 13170 Telfair Ave
>
> Sylmar, CA 91342
>
> (818) 362-9200
>
> (818) 362-9500 Fax
>
> julie@securitypaving.com

From: riveramasonry@aol.com [mailto:riveramasonry@aol.com]
Sent: Wednesday, April 20, 2016 8:26 AM
To: julie@securitypaving.com
Subject: Re: Caltrans Contract 05-4482U4 for RIVERA MASONRY INCORPORATED

Good morning,

Can you resend plans?

Thanks,

Al Rivera Estimator/President | Rivera Masonry, Inc. (RMI) | RiveraMasonry@aol.com | Office 623-205-4194 | Mobile 623-205-4194 | 1319 W. Edgemont Ave., Phoenix, AZ 85007-1116

In a message dated 4/20/2016 6:55:50 A.M. US Mountain Standard Time, julie@securitypaving.com writes:

> Thank you

From: riveramasonry@aol.com [mailto:riveramasonry@aol.com]
Sent: Tuesday, April 19, 2016 4:44 PM
To: julie@securitypaving.com
Subject: Re: Caltrans Contract 05-4482U4 for RIVERA MASONRY INCORPORATED

Good afternoon, Julie,

Do to time we have decided not to bid this project.

Thank you for the bid invitation.

Al Rivera Estimator/President | Rivera Masonry, Inc. (RMI) | RiveraMasonry@aol.com | Office 623-205-4194 | Mobile 623-205-4194 | 1319 W. Edgemont Ave., Phoenix, AZ 85007-1116

In a message dated 4/12/2016 8:52:29 A.M. US Mountain Standard Time, julie@securitypaving.com writes:

> Good Day,
>
> Your company is listed on the Caltrans DBE database for the type of work included, but not limited to the work on the above-referenced contract (please see attached Invitation to bid).
>
> Please email me as to whether you will or will not be bidding on this project and/or if you would like to be taken off our database or need to update your company information.
>
> Thank you very much,
>
> Julie A Sarkis
>
> Administrator
>
> Security Paving Company, Inc.
>
> 13170 Telfair Ave
>
> Sylmar, CA 91342
>
> (818) 362-9200
>
> (818) 362-9500 Fax

julie@securitypaving.com

Julie Sarkis

From: Julie Sarkis
Sent: Tuesday, April 12, 2016 8:51 AM
To: 'rbsil997@yahoo.com'
Subject: Caltrans Contract 05-4482U4 for ROBERT'S BACKHOE SERVICE, INC.
Attachments: 05 Invitation to Bid.docx

Good Day,

Your company is listed on the Caltrans DBE database for the type of work included, but not limited to the work on the above-referenced contract (please see attached Invitation to bid).
Please email me as to whether you will or will not be bidding on this project and/or if you would like to be taken off our database or need to update your company information.

Thank you very much,

Julie A Sarkis
Administrator
Security Paving Company, Inc.
13170 Telfair Ave
Sylmar, CA 91342
(818) 362-9200
(818) 362-9500 Fax
julie@securitypaving.com

SECURITY PAVING COMPANY, INC.

Julie Sarkis <julie@securitypaving.com>

Caltrans Contract 05-4482U4 for ROBERT'S BACKHOE SERVICE, INC.

2 messages

Julie Sarkis <julie@securitypaving.com> Tue, Apr 12, 2016 at 8:50 AM
To: rbsil997@yahoo.com

Good Day,

Your company is listed on the Caltrans DBE database for the type of work included, but not limited to the work on the above-referenced contract (please see attached Invitation to bid).

Please email me as to whether you will or will not be bidding on this project and/or if you would like to be taken off our database or need to update your company information.

Thank you very much,

Julie A Sarkis

Administrator

Security Paving Company, Inc.

13170 Telfair Ave

Sylmar, CA 91342

(818) 362-9200

(818) 362-9500 Fax

julie@securitypaving.com

05 Invitation to Bid.docx
14K

Mail Delivery Subsystem <mailer-daemon@googlemail.com> Tue, Apr 12, 2016 at 8:53 AM
To: julie@securitypaving.com

Delivery to the following recipient failed permanently:

rbsil997@yahoo.com

Technical details of permanent failure:
Google tried to deliver your message, but it was rejected by the server for the recipient domain yahoo.com by mta7.am0.yahoodns.net. [63.250.192.46].

The error that the other server returned was:
554 delivery error: dd This user doesn't have a yahoo.com account (rbsil997@yahoo.com) [0] - mta1638.mail.gq1.yahoo.com

---- Original message ----

DKIM-Signature: v=1; a=rsa-sha256; c=relaxed/relaxed;
d=securitypaving-com.20150623.gappssmtp.com; s=20150623;
h=from:mime-version:thread-index:date:message-id:subject:to;
bh=UnPpKgVUNbeIBWpwGwq9wdbiGi1iPRewHhkpcDXuvhs=;
b=WyyXwjttED6rXD+vBMawJNtJ9XLb5qJ3nX5LLVOO9uGCiB4NgLNRnC6eVtqZXlVlpm
BoXSDQjHaguEPKtfrvMDkqllqbdjHBa0zIQR6H76p/60UEi7sQrq6Efn+ylvVYy+DVc9
kDWErV/WaSvfWC3RCWsanpYG6ek5w5ZGN2Dmw1cwp4VgmzFjixfjN3NOqQwn1VmCr0S1
hLJwOn3ayOIUY8D5BeLtxmtwWJ//ChY5Dye5W0O9tIHiDzf82CzKjLCh2DfkDPJ0th5i
NXoOOGFY8hUoY2Z+q1vbJKuiWvri7oqsXi2VJe98XbvOHTjdu1h0Nus0C36EAaiJhGo/
K8AQ==
X-Google-DKIM-Signature: v=1; a=rsa-sha256; c=relaxed/relaxed;
d=1e100.net; s=20130820;
h=x-gm-message-state:from:mime-version:thread-index:date:message-id
:subject:to;
bh=UnPpKgVUNbeIBWpwGwq9wdbiGi1iPRewHhkpcDXuvhs=;
b=V4GiNQfy7WS79dJ3UCOd5J9NUg3xX8by3dxcJc9BZM2eTa7aYco5Bn67VHrLc9m0pC
v7GFwiajzAIcC0UgUqV32eRDqYAq7wvsk+Znlt8w9ParVZgUTb8+8yKoYgL1Xv8aRkPR
fnVn3q9x5QPXhvw9y5+Q7sE7t6nV6U1fzTs1dV0zwM+hyj/zlS+n/3vQW+pjaP45nAI9
WI8aXw8GStx5448Mi09zD0QWiOfZV019RLVe01jA7UMRHYarTMcEJmVjWKtLZA1BM9xo
BqlXoNV4vyY9PvzdFrX/uISdk0tx7yYrS27zpcrvvP7cwBNjawzRwtBsiP5Z0vM0LCop
CUSQ==
X-Gm-Message-State: AOPr4FXrc2PyjrvAW+MtJhCWG9st9lHh9AGk74j1vEKhpdbO
qysytVb2uepGOf4vsFishDnAr2f8hU0yZRw1Iw==
X-Received: by 10.157.47.181 with SMTP id r50mr1975955otb.107.1460476381287;
Tue, 12 Apr 2016 08:53:01 -0700 (PDT)
From: Julie Sarkis <julie@securitypaving.com>
MIME-Version: 1.0
X-Mailer: Microsoft Office Outlook 12.0
Thread-Index: AdGU0xSDlEf0oAVUTCC16XY5cBRLug==
Date: Tue, 12 Apr 2016 08:50:47 -0700
Message-ID: <4962678847ad77adc9089876660ee7d5@mail.gmail.com>
Subject: Caltrans Contract 05-4482U4 for ROBERT'S BACKHOE SERVICE, INC.
To: rbsil997@yahoo.com
Content-Type: multipart/mixed; boundary=001a113dc29ce8fbab05304ba759

Good Day,

Your company is listed on the Caltrans DBE database for the type of work included, but not limited to the work on the above-referenced contract (please see attached Invitation to bid).

Please email me as to whether you will or will not be bidding on this project and/or if you would like to be taken off our database or need to update your company information.

Thank you very much,

Julie Sarkis

From: Julie Sarkis
Sent: Tuesday, April 12, 2016 8:51 AM
To: 'rockstructures@sbcglobal.net'
Subject: Caltrans Contract 05-4482U4 for ROCK STRUCTURES CONSTRUCTION COMPANY
Attachments: 05 Invitation to Bid.docx

Good Day,

Your company is listed on the Caltrans DBE database for the type of work included, but not limited to the work on the above-referenced contract (please see attached Invitation to bid).
Please email me as to whether you will or will not be bidding on this project and/or if you would like to be taken off our database or need to update your company information.

Thank you very much,

Julie A Sarkis
Administrator
Security Paving Company, Inc.
13170 Telfair Ave
Sylmar, CA 91342
(818) 362-9200
(818) 362-9500 Fax
julie@securitypaving.com

SECURITY PAVING COMPANY, INC.

Julie Sarkis <julie@securitypaving.com>

Caltrans Contract 05-4482U4 for RUBECON BUILDERS INC

2 messages

Julie Sarkis <julie@securitypaving.com> Tue, Apr 12, 2016 at 8:52 AM
To: ruben@rubecon.com
Cc: office@rubecn.com

Good Day,

Your company is listed on the Caltrans DBE database for the type of work included, but not limited to the work on the above-referenced contract (please see attached Invitation to bid).

Please email me as to whether you will or will not be bidding on this project and/or if you would like to be taken off our database or need to update your company information.

Thank you very much,

Julie A Sarkis

Administrator

Security Paving Company, Inc.

13170 Telfair Ave

Sylmar, CA 91342

(818) 362-9200

(818) 362-9500 Fax

julie@securitypaving.com

05 Invitation to Bid.docx
14K

Mail Delivery Subsystem <mailer-daemon@googlemail.com> Tue, Apr 12, 2016 at 8:54 AM
To: julie@securitypaving.com

Delivery to the following recipient failed permanently:

office@rubecn.com

Technical details of permanent failure:
DNS Error: 27511331 DNS type 'mx' lookup of rubecn.com responded with code NXDOMAIN
Domain name not found: rubecn.com

---- Original message ----

DKIM-Signature: v=1; a=rsa-sha256; c=relaxed/relaxed;
d=securitypaving-com.20150623.gappssmtp.com; s=20150623;
h=from:mime-version:thread-index:date:message-id:subject:to:cc;
bh=JrW+x1M4GTCRH5SEtkJ/2S0hQoecfZRgSLzPHw6OKfc=;
b=UV2DwlAsNA34oufEv7e3eEVovli/siM/6bTEhTwcysWTVvs2LyHdnVfTQxgk6Xbma4
ZoYjCde1LElzjJtnxXNaZL3pem0vPGs3Bhmf693E+6smwqfFGDbwrXK2Ks+ynlb54rQQ
/IE3GBHlZWksbesRnZH3DhYMYep1Q7xpqC8Z5HzH9fY4fM9Dhwx8jBPDM2VTk5r7re/H
iRQyhz9OepEnPagfEA4OFK7b84eYSmvEq3ScSVm3RW9eZS9NbRQ1VFu0U239w0BPJS9Y
14193HWa5eqFToD7/QMPUOfpBqs9O1VM0wsUHr3lmaJ0NW0jv7LgQuZx1DTiGdnaxXGU
NBKQ==
X-Google-DKIM-Signature: v=1; a=rsa-sha256; c=relaxed/relaxed;
d=1e100.net; s=20130820;
h=x-gm-message-state:from:mime-version:thread-index:date:message-id
:subject:to:cc;
bh=JrW+x1M4GTCRH5SEtkJ/2S0hQoecfZRgSLzPHw6OKfc=;
b=agWFiv0Mn8uDdMSqZP3M1wjghR/NRlMi3ljcqsPTx9q9gkdBC22L/5NtCbo/CxDldi
w66UneIdzEw2OQCr6gkQNpR6NLZYuapTJjI7A3aKVuJ31rII8FKDQO2pRzyP/UD9HmBf
/1vNj9m/PTvxGZsINAiRP49PPERptRfrFZ4zIWmUtM3L21dGkME5I9+yTkXh0FDDU8Oo
cxBeB2duEi4aLZA76uOeITFtaRFtJDeNpKrgjjFiaXHHEbzkk/k7XAWyg6CIbk67cMhL
G7urEShlbReUqXZRHrrdtJzouJCSA8VWiLp7YYTcEaqh/I+DzdKUvNyIU+S0BXaB3b8X
TsiQ==
X-Gm-Message-State: AOPr4FUUrTjf8QVFM2biUUej2QEGOH/I50nip43jG9neo9SI1N/
rD2609bWFvPcUsWthJMLnLu8KpVMitHmCIA==
X-Received: by 10.202.61.85 with SMTP id k82mr1819975oia.114.1460476468445;
Tue, 12 Apr 2016 08:54:28 -0700 (PDT)
From: Julie Sarkis <julie@securitypaving.com>
MIME-Version: 1.0
X-Mailer: Microsoft Office Outlook 12.0
Thread-Index: AdGU00hN7dSFsjRBRwu0pZMEcTsi3Q==
Date: Tue, 12 Apr 2016 08:52:14 -0700
Message-ID: <eb4d412bb35f7349775df11c74c5d84d@mail.gmail.com>
Subject: Caltrans Contract 05-4482U4 for RUBECON BUILDERS INC
To: ruben@rubecon.com
Cc: office@rubecn.com
Content-Type: multipart/mixed; boundary=001a113cd1c01b038d05304bad0c

Good Day,

Your company is listed on the Caltrans DBE database for the type of work included, but not limited to the work on the above-referenced contract (please see attached Invitation to bid).

Please email me as to whether you will or will not be bidding on this project and/or if you would like to be taken off our database or need to update your company information.

Thank you very much,

Julie Sarkis

From: Julie Sarkis
Sent: Tuesday, April 12, 2016 8:52 AM
To: 'ruben@rubecon.com'
Cc: 'office@rubecn.com'
Subject: Caltrans Contract 05-4482U4 for RUBECON BUILDERS INC
Attachments: 05 Invitation to Bid.docx

Good Day,

Your company is listed on the Caltrans DBE database for the type of work included, but not limited to the work on the above-referenced contract (please see attached Invitation to bid).
Please email me as to whether you will or will not be bidding on this project and/or if you would like to be taken off our database or need to update your company information.

Thank you very much,

Julie A Sarkis
Administrator
Security Paving Company, Inc.
13170 Telfair Ave
Sylmar, CA 91342
(818) 362-9200
(818) 362-9500 Fax
julie@securitypaving.com

Julie Sarkis

From: Julie Sarkis
Sent: Tuesday, April 12, 2016 8:53 AM
To: 'karen@rupertsupply.com'
Subject: Caltrans Contract 05-4482U4 for RUPERT CONSTRUCTION SUPPLY, LLC
Attachments: 05 Invitation to Bid.docx

Good Day,

Your company is listed on the Caltrans DBE database for the type of work included, but not limited to the work on the above-referenced contract (please see attached Invitation to bid).
Please email me as to whether you will or will not be bidding on this project and/or if you would like to be taken off our database or need to update your company information.

Thank you very much,

Julie A Sarkis
Administrator
Security Paving Company, Inc.
13170 Telfair Ave
Sylmar, CA 91342
(818) 362-9200
(818) 362-9500 Fax
julie@securitypaving.com

Julie Sarkis

From: Julie Sarkis
Sent: Tuesday, April 12, 2016 8:53 AM
To: 'rdcress@frontiernet.net'
Subject: Caltrans Contract 05-4482U4 for RUSSELL CRESS CO., INC
Attachments: 05 Invitation to Bid.docx

Good Day,

Your company is listed on the Caltrans DBE database for the type of work included, but not limited to the work on the above-referenced contract (please see attached Invitation to bid).
Please email me as to whether you will or will not be bidding on this project and/or if you would like to be taken off our database or need to update your company information.

Thank you very much,

Julie A Sarkis
Administrator
Security Paving Company, Inc.
13170 Telfair Ave
Sylmar, CA 91342
(818) 362-9200
(818) 362-9500 Fax
julie@securitypaving.com

Julie Sarkis

From: Julie Sarkis
Sent: Tuesday, April 12, 2016 8:54 AM
To: 'terri@schavesconstruction.com'
Subject: Caltrans Contract 05-4482U4 for S CHAVES CONSTRUCTION
Attachments: 05 Invitation to Bid.docx

Good Day,

Your company is listed on the Caltrans DBE database for the type of work included, but not limited to the work on the above-referenced contract (please see attached Invitation to bid).
Please email me as to whether you will or will not be bidding on this project and/or if you would like to be taken off our database or need to update your company information.

Thank you very much,

Julie A Sarkis
Administrator
Security Paving Company, Inc.
13170 Telfair Ave
Sylmar, CA 91342
(818) 362-9200
(818) 362-9500 Fax
julie@securitypaving.com

Julie Sarkis

From: Julie Sarkis
Sent: Tuesday, April 12, 2016 8:55 AM
To: 'sales@slfence.com'
Subject: Caltrans Contract 05-4482U4 for S&L FENCE, CO.
Attachments: 05 Invitation to Bid.docx

Good Day,

Your company is listed on the Caltrans DBE database for the type of work included, but not limited to the work on the above-referenced contract (please see attached Invitation to bid).
Please email me as to whether you will or will not be bidding on this project and/or if you would like to be taken off our database or need to update your company information.

Thank you very much,

Julie A Sarkis
Administrator
Security Paving Company, Inc.
13170 Telfair Ave
Sylmar, CA 91342
(818) 362-9200
(818) 362-9500 Fax
julie@securitypaving.com

Julie Sarkis

From: Julie Sarkis
Sent: Tuesday, April 12, 2016 8:55 AM
To: 'emelie@safetyvibe.com'
Subject: Caltrans Contract 05-4482U4 for SAFETY VIBE, INC.
Attachments: 05 Invitation to Bid.docx

Good Day,

Your company is listed on the Caltrans DBE database for the type of work included, but not limited to the work on the above-referenced contract (please see attached Invitation to bid).
Please email me as to whether you will or will not be bidding on this project and/or if you would like to be taken off our database or need to update your company information.

Thank you very much,

Julie A Sarkis
Administrator
Security Paving Company, Inc.
13170 Telfair Ave
Sylmar, CA 91342
(818) 362-9200
(818) 362-9500 Fax
julie@securitypaving.com

SECURITY PAVING COMPANY, INC.

Julie Sarkis <julie@securitypaving.com>

Caltrans Contract 05-4482U4 for SAFETY VIBE, INC.

2 messages

Julie Sarkis <julie@securitypaving.com>
To: emelie@safetyvibe.com

Tue, Apr 12, 2016 at 8:55 AM

Good Day,

Your company is listed on the Caltrans DBE database for the type of work included, but not limited to the work on the above-referenced contract (please see attached Invitation to bid).

Please email me as to whether you will or will not be bidding on this project and/or if you would like to be taken off our database or need to update your company information.

Thank you very much,

Julie A Sarkis

Administrator

Security Paving Company, Inc.

13170 Telfair Ave

Sylmar, CA 91342

(818) 362-9200

(818) 362-9500 Fax

julie@securitypaving.com

05 Invitation to Bid.docx
14K

postmaster@netorg546002.onmicrosoft.com <postmaster@netorg546002.onmicrosoft.com>
To: julie@securitypaving.com

Tue, Apr 12, 2016 at 8:57 AM

Office 365

Your message to emelie@safetyvibe.com couldn't be delivered.

emelie wasn't found at safetyvibe.com.

julie	Office 365	emelie
Action Required		Recipient
Unknown To address		

How to Fix It

The address may be misspelled or may not exist. Try one or more of the following:

- Send the message again following these steps: In Outlook, open this non-delivery report (NDR) and choose **Send Again** from the Report ribbon. In Outlook on the web, select this NDR, then select the link "**To send this message again, click here.**" Then delete and retype the entire recipient address. If prompted with an Auto-Complete List suggestion don't select it. After typing the complete address, click **Send**.
- Contact the recipient (by phone, for example) to check that the address exists and is correct.
- The recipient may have set up email forwarding to an incorrect address. Ask them to check that any forwarding they've set up is working correctly.
- Clear the recipient Auto-Complete List in Outlook or Outlook on the web by following the steps in this article: Fix email delivery issues for error code 5.1.10 in Office 365, and then send the message again. Retype the entire recipient address before selecting **Send**.

If the problem continues, forward this message to your email admin. If you're an email admin, refer to the **More Info for Email Admins** section below.

Was this helpful? Send feedback to Microsoft.

More Info for Email Admins

Status code: 550 5.1.10

This error occurs because the sender sent a message to an email address hosted by Office 365 but the address is incorrect or doesn't exist at the destination domain. The error is reported by the recipient domain's email server, but most often it must be fixed by the person who sent the message. If the steps in the **How to Fix It** section above don't fix the problem, and you're the email admin for the recipient, try one or more of the following:

The email address exists and is correct - Confirm that the recipient address exists, is correct, and is accepting messages.

Synchronize your directories - If you have a hybrid environment and are using directory synchronization make sure the recipient's email address is synced correctly in both Office 365 and in your on-premises directory.

Errant forwarding rule - Check for forwarding rules that aren't behaving as expected. Forwarding can be set up by an admin via mail flow rules or mailbox forwarding address settings, or by the recipient via the Inbox Rules feature.

Recipient has a valid license - Make sure the recipient has an Office 365 license assigned to them. The recipient's email admin can use the Office 365 admin center to assign a license (Users > Active Users > select the recipient > Assigned License > Edit).

Mail flow settings and MX records are not correct - Misconfigured mail flow or MX record settings can cause this error. Check your Office 365 mail flow settings to make sure your domain and any mail flow connectors are set up correctly. Also, work with your domain registrar to make sure the MX records for your domain are configured correctly.

For more information and additional tips to fix this issue, see Fix email delivery issues for error code 5.1.10 in Office 365.

Original Message Details

Created Date: 4/12/2016 3:55:27 PM

Sender Address: julie@securitypaving.com
Recipient Address: emelie@safetyvibe.com
Subject: Caltrans Contract 05-4482U4 for SAFETY VIBE, INC.

Error Details

Reported error: *550 5.1.10 RESOLVER.ADR.RecipientNotFound; Recipient not found by SMTP address lookup*
DSN generated by: BN4PR11MB0850.namprd11.prod.outlook.com

Message Hops

HOP	TIME (UTC)	FROM	TO	WITH	RELAY TIME
1	4/12/2016 3:57:41 PM		mail-oi0-f48.google.com	SMTP	2 min, 14 sec
2	4/12/2016 3:57:41 PM	mail-oi0-f48.google.com	BL2FFO11FD034.mail.protection.outlook.com	Microsoft SMTP Server (TLS)	*
3	4/12/2016 3:57:43 PM	**BL2FFO11FD034.protection.gbl**	BY2PR11CA0081.outlook.office365.com	Microsoft SMTP Server (TLS)	2 sec
4	4/12/2016 3:57:42 PM	BY2PR11CA0081.namprd11.prod.outlook.com	BN4PR11MB0850.namprd11.prod.outlook.com	Microsoft SMTP Server (TLS)	*

Original Message Headers

```
Received: from BY2PR11CA0081.namprd11.prod.outlook.com (10.163.150.177) by
 BN4PR11MB0850.namprd11.prod.outlook.com (10.164.57.16) with Microsoft SMTP
 Server (TLS) id 15.1.453.26; Tue, 12 Apr 2016 15:57:42 +0000
Received: from BL2FFO11FD034.protection.gbl (2a01:111:f400:7c09::145) by
 BY2PR11CA0081.outlook.office365.com (2a01:111:e400:52e3::49) with Microsoft
 SMTP Server (TLS) id 15.1.453.26 via Frontend Transport; Tue, 12 Apr 2016
 15:57:43 +0000
Authentication-Results: spf=none (sender IP is 209.85.218.48)
 smtp.mailfrom=securitypaving.com; safetyvibe.com; dkim=pass (signature was
 verified) header.d=securitypaving-com.20150623.gappssmtp.com;safetyvibe.com;
 dmarc=none action=none header.from=securitypaving.com;
Received-SPF: None (protection.outlook.com: securitypaving.com does not
 designate permitted sender hosts)
Received: from mail-oi0-f48.google.com (209.85.218.48) by
 BL2FFO11FD034.mail.protection.outlook.com (10.173.161.130) with Microsoft
 SMTP Server (TLS) id 15.1.453.6 via Frontend Transport; Tue, 12 Apr 2016
 15:57:41 +0000
Received: by mail-oi0-f48.google.com with SMTP id p188so27661752oih.2
        for <emelie@safetyvibe.com>; Tue, 12 Apr 2016 08:57:41 -0700 (PDT)
DKIM-Signature: v=1; a=rsa-sha256; c=relaxed/relaxed;
        d=securitypaving-com.20150623.gappssmtp.com; s=20150623;
        h=from:mime-version:thread-index:date:message-id:subject:to;
        bh=g8QK+cOBUmOvKk/3YNGkCjszR+r7It1WXHpSno/NDUQ=;
        b=B5IGUFaRbJ6dxCDlQRkTnEQeSuMu7pd0EG7+xDNSFbyYTWpGic02tBCOHwJc8bZVIG
         OOZI7pr7rApXElWert0YeYEgihqdjhr51+i4VuS8QMZSgZuM93WHMUbZ0dC+G652nAgt
         komdRE0V2B77eH35Dh0SAtW4cYzlYCytexT/96VAH+3FXj7y46YG2JLdxnrarJFipI29
         8ie1t736G7haSy19pUkoLhtrqvkmaSfz1zfoGAqdvXWb51PU9IN4SNd3GrtFnCZBwV+2
         5fYUuzfmGIMyMInfj0PoJq4QSosn7ap3EOofxfQv2vD90QWplYBDdWOEpZNZvWUiOBcN
         ThgA==
X-Google-DKIM-Signature: v=1; a=rsa-sha256; c=relaxed/relaxed;
        d=1e100.net; s=20130820;
        h=x-gm-message-state:from:mime-version:thread-index:date:message-id
         :subject:to;
        bh=g8QK+cOBUmOvKk/3YNGkCjszR+r7It1WXHpSno/NDUQ=;
        b=MwReeZ6rfkrLNPNEqjWz1iR9KSLRVDIyYLB+mFnikYgOSKZRuCdGkvVnYCzS1i/Wri
         Jz75/Zo45lS9pCz4lR4p7LLPgWgJLKsPc3iRj11PzLzCMSsjAfWJyDk5bKE5No9xlOYi
         t9nMVjzXzHYz8PwXm73L/xurZV4OeXWabsXfswFV4IM+KBlyHhBfdllma3IPrXXjPUT9
         G9mfr4Z/PDCXlziA3Ops0byMeEmIOD7lyPMH4Qu2FntgGkiJ4yOq5es+KviHn1ke4ueW
         4V7gx2GI5SI0GNzNgWx898EEwJApvKu4L8Ws+QGcJ1munlMjZIBruCddQ1rd2j/t2gH5
         vbgg==
X-Gm-Message-State: AOPr4FUUP1Jf4SjBj8qW0IjgPrnONWIgvLnAZ7nXmyAe+V02TQIQW0ofMifNAvDJjPg3mFOZsdTxTSMUXZq76w==
X-Received: by 10.202.215.86 with SMTP id o83mr1816283oig.55.1460476661199;
 Tue, 12 Apr 2016 08:57:41 -0700 (PDT)
From: Julie Sarkis <julie@securitypaving.com>
MIME-Version: 1.0
X-Mailer: Microsoft Office Outlook 12.0
Thread-Index: AdGU07uDHgVauMb4TMyh/weuHh1IYA==
Date: Tue, 12 Apr 2016 08:55:27 -0700
Message-ID: <0554734835bff4002cb595ca1740b1bf@mail.gmail.com>
```

Subject: Caltrans Contract 05-4482U4 for SAFETY VIBE, INC.
To: <emelie@safetyvibe.com>
Content-Type: multipart/mixed; boundary="001a113d3c3098271205304bb813"
Return-Path: julie@securitypaving.com
X-EOPAttributedMessage: 0
X-EOPTenantAttributedMessage: fb47b976-7b7b-4b7b-83ac-b4a3124d06da:0
X-Forefront-Antispam-Report: CIP:209.85.218.48;IPV:NLI;CTRY:US;EFV:NLI;
X-Microsoft-Exchange-Diagnostics: 1;BL2FFO11FD034;1:SNaDiQiYkKCmGnx/j0Gb3oQHPwtKqeSiElwVT8WjxR0IG2
hbjkB1lOKPl+885qllsiQCCZC/kLxgoMBIOGua8vq7Ql0qIR8HRvGu/uROBkHyIeo569p5lebtSt4Ftqh+YFDXJAsztVCfm/
DlRaW9xnBX7JMSHWuxvKbTXb2W819nifLc1lObFcswtWeOeIg9TZIH+tC6MdyOI9gkQlG8YXZbeVxdqfnoIZmTULtwJrpgn591WkgJduvfCi527rb8g
x7SLqcfxz4PFaqPBqliosfqZg4YjIKca/z/F2uA5euLPLc2JZSkRoO/tD+6ZlTDwHlio62RvrBSwZiHOIz32Ot5u8fzcJE2kQUwIAPGzUvMTKAZlBYN/
0nbVS/BqBZOkPvAAZwUH95fu/Zrw5SFDCHy+f0nuGndYJCIIErgjH5/yKRS+GAxCo4o5Pi6ZDg2DS06u0doA+CkL1s1tpGDdPWnny11hmwgpCmhWpK/
vxxOrPvDM3Vxk+oZkhMB+KQS5NIJrrFdfzr1V/oujAcUmQ==
X-MS-Office365-Filtering-Correlation-Id: 4bb7eb87-42f0-4c07-8277-08d362eb2e33
X-Microsoft-Exchange-Diagnostics:
1;BN4PR11MB0850;2:R1+gbQ7a2tict1aa/zwJAqtmr2us8M3hhrJ3p9ZZz5oi4TsOBqrf8Ch9itVrhAfVSAQrAOlyaXvVP
FnYomRv81brZdpicCrnaaI/J6g3n2YI1zhhvSBtk8kyz1TeqaqWj9p2zk34L+Z1mHqp2vodU1uCk3zbEJkrWd3Wd+BY5hzeiTwF9CLrRflg2mvBD0f9;3:
Yi9b/pxRkMsi3j/tBXRWPW5s3qrQ+1VcHi9yeskMvjD6+PAiWzZsXlCLQaCoI0l3tSue9rnq6DTqFiXOOKGQHXODx1umVtynI3uo0umRS
YtBkWK2w+6rx6OzdYq/aRartqMFTNJTw46gtlmZHAV38/TFrR8/ryZR45C91gNDslYsrfqUVyheOxYm5F2V/AfTzqydoIejci3TOq6yihOv0Lxu9TX
D4B88TplqLQ8GG7she+TwlaPJUEVfeznXT8QUL+pQSe3ocD2Bw5qPNvCh58BdiT7JWGOLX1kBYX04bbM=
X-DkimResult-Test: Passed
X-Microsoft-Antispam:
UriScan:;BCL:0;PCL:0;RULEID:(3001016)(71701004)(71702002);SRVR:BN4PR11MB0850;
X-Microsoft-Exchange-Diagnostics:
=?us-ascii?Q?1;BN4PR11MB0850;25:yUR78aLI0G9j9IlNlD7Fino68ZQnKxE8KKL+TfmX1?=
=?us-ascii?Q?SZ/rTdW00tUq8W1uMmPhRe6aSQAAhmqs5+n7Cm4E8wbzf2X9JOTjcbuA4gw3?=
=?us-ascii?Q?YQrKhGOh9JIwnk8omJqUyQePB7t0nR0WSbwzaJDKETEe1L/ostcaa9NaHo1c?=
=?us-ascii?Q?7gFHJ90FivX2bAdAJdjC2fvSqV2wMAmQmdwchNtgVMOZrQ0gvvUJOWJRkBNI?=
=?us-ascii?Q?e35Io5XlX8ljg4vX1O22HcntMJHP7Zfrl8butK+Ylwt5ZUBidNrEC0UdnLPI?=
=?us-ascii?Q?W293+oeLO4OdnzsMq3ZTZ4DpzJfZjm0GYIdR1ODHUPYLV7DgqUulCsGgSY2j?=
=?us-ascii?Q?u6risop6FFFbX1gY1j9e9r2g0SiLvuQvMNCklEfowNrgkvm6phVhRt0Z/Vb4?=
=?us-ascii?Q?GDrUEnUtZqjb/PrSae3igRZ69u8sftCT5FCSac9MjkE63d0oiUYS+MztE3Zs?=
=?us-ascii?Q?b1juGUeAlG+V/I5DXVpNieCyW9g/9RHbR1arBa5Ly0aJRz6mBP/YnVrOCiHv?=
=?us-ascii?Q?wfKzuwoUp2BQxrcUmjV/gmDYn2qqyVEITm36FvdA8ktjOHYMF5hMGuSPjn52?=
=?us-ascii?Q?sLiVegVB4rrJZwMFqHurEUwrKM9ALifFZboRd43BK+MWyeqnnzPzBNq6U2t2?=
=?us-ascii?Q?Gwh3DK9+QxdXp2DG+oXEeJyUH4Sd3wmr/UlO0WwTL8k325qOzsKVuTbgxcWm?=
=?us-ascii?Q?XGRpt/dQPFhtrJPUVj1sBk4RQccCpv4HcvuCbzLF7GaW2KGMkEugRZYysWzW?=
=?us-ascii?Q?u36Pcw3IJvilLm8QKj91JNFMgafkBrcc9X0+RslJyFPJrzMZstWVaZT/uC4X?=
=?us-ascii?Q?ab8jbsdPl4HPL3A2FVuX/x8zzi772Mq0FQwyQNkKY6AK7RxOp3eDS2adUWG1?=
=?us-ascii?Q?hacGepiXe5zPl+Rh2Um/ikvmxQJBQzdhi7UEaEO7z6A+hFL3U2GPWT7vyxxM?=
=?us-ascii?Q?Cp7SczQnpWonrqhWcM6W5DTt62NmSLoj8XSlk/Dt8iL9nxnTGcY6Q9Q8HN1T?=
=?us-ascii?Q?3BfdQwpS8H6rdQ6ZmKnYqnB?=

Final-Recipient: rfc822;emelie@safetyvibe.com
Action: failed
Status: 5.1.10
Diagnostic-Code: smtp;550 5.1.10 RESOLVER.ADR.RecipientNotFound; Recipient not found by SMTP address lookup

---------- Forwarded message ---------
From: Julie Sarkis <julie@securitypaving.com>
To: <emelie@safetyvibe.com>
Cc:
Date: Tue, 12 Apr 2016 08:55:27 -0700
Subject: Caltrans Contract 05-4482U4 for SAFETY VIBE, INC.

Good Day,

Your company is listed on the Caltrans DBE database for the type of work included, but not limited to the work on the above-referenced contract (please see attached Invitation to bid).

Please email me as to whether you will or will not be bidding on this project and/or if you would like to be taken off our database or need to update your company information.

Thank you very much,

Julie A Sarkis

Administrator

Security Paving Company, Inc.

Julie Sarkis

From: Julie Sarkis
Sent: Tuesday, April 12, 2016 8:56 AM
To: 'mrodriguez@samrodcorp.com'
Subject: Caltrans Contract 05-4482U4 for SAMROD CORPORATION
Attachments: 05 Invitation to Bid.docx

Good Day,

Your company is listed on the Caltrans DBE database for the type of work included, but not limited to the work on the above-referenced contract (please see attached Invitation to bid).
Please email me as to whether you will or will not be bidding on this project and/or if you would like to be taken off our database or need to update your company information.

Thank you very much,

Julie A Sarkis
Administrator
Security Paving Company, Inc.
13170 Telfair Ave
Sylmar, CA 91342
(818) 362-9200
(818) 362-9500 Fax
julie@securitypaving.com

SECURITY PAVING COMPANY, INC.

Julie Sarkis <julie@securitypaving.com>

Caltrans Contract 05-4482U4 for SAMROD CORPORATION

2 messages

Julie Sarkis <julie@securitypaving.com> Tue, Apr 12, 2016 at 8:55 AM
To: mrodriguez@samrodcorp.com

Good Day,

Your company is listed on the Caltrans DBE database for the type of work included, but not limited to the work on the above-referenced contract (please see attached Invitation to bid).

Please email me as to whether you will or will not be bidding on this project and/or if you would like to be taken off our database or need to update your company information.

Thank you very much,

Julie A Sarkis

Administrator

Security Paving Company, Inc.

13170 Telfair Ave

Sylmar, CA 91342

(818) 362-9200

(818) 362-9500 Fax

julie@securitypaving.com

05 Invitation to Bid.docx
14K

Mail Delivery Subsystem <mailer-daemon@googlemail.com> Tue, Apr 12, 2016 at 8:58 AM
To: julie@securitypaving.com

Delivery to the following recipient failed permanently:

mrodriguez@samrodcorp.com

Technical details of permanent failure:
Google tried to deliver your message, but it was rejected by the server for the recipient domain samrodcorp.com by mx1c28.concentric.com. [66.226.70.78].

The error that the other server returned was:
550 5.1.1 <mrodriguez@samrodcorp.com>... User unknown

---- Original message ----

DKIM-Signature: v=1; a=rsa-sha256; c=relaxed/relaxed;
d=securitypaving-com.20150623.gappssmtp.com; s=20150623;
h=from:mime-version:thread-index:date:message-id:subject:to;
bh=wbvKndtApAI9jXpJZzearPgI0uacPKBgS9HvxGJX9qs=;
b=XqETSdt+XEGcCUiHDCEOdQteMGIaaH/lpfYa2zLsWCblsLcy82CqLp+ID/dAU3sM97
4eNod/dZ0yYnzcSsfAfee4c0SqdoAOUWDfRHgNQOEXOswQJwYs6Zy+dD7XOuO6FB83h5
YQmV/YBXviJR4mW9oF4H/P73fYyDyZnb3Rr3SdyFjeEzHVJx5L3fx55pwzTCZQM+DS7/
0OgGfa/lWcZ2+aiCfKgzsF8WyKJJd3cQmW+L9qoT/RaElPKKfv0mbcn0GRU5wuAcBGff
vanDehfNxSZb3HL89nV1yrJIyV/BL4y+1cfDcYZtq48hNmoXqZeEMT6Y6DSozYNqgLkz
kgtw==
X-Google-DKIM-Signature: v=1; a=rsa-sha256; c=relaxed/relaxed;
d=1e100.net; s=20130820;
h=x-gm-message-state:from:mime-version:thread-index:date:message-id
:subject:to;
bh=wbvKndtApAI9jXpJZzearPgI0uacPKBgS9HvxGJX9qs=;
b=ZYhBTIjpSKBfzLZoiUkJDFI4eUzbDtZNS2PK8fMRjeP9XJhz6iz3uZAxOPp5bZt+jE
1mDeUdzLQDj5Pk2nJLNgk/TDa+zl/Fx/eoBhOeiZyKDyAr+oqqYt1XxiU8ntb0SafcGh
KhGWIm7RxqfpmQP7rEYsw/xrQRXy+Wqkatf3W10Mk2jlxVEtyNGXKwbQcQDtc6nIFN3Y
FaUOUoe5ATIUBj0Q8eIX7MAdKoKamqeEJiwcxuz8lGUar1B6QGsFXuoAlzcbOKqMk6/x
shw+pvNOC74B7tC89OEY+1N6qacaQjnHBo9MH4qcm1nU8rUDaJ+IrNMCeUz3J3t0eDWJ
Ofkg==
X-Gm-Message-State: AOPr4FXwkXZCCK0cad4EbMDWmhXLnScCB9Q7xrnOZfDf7dhWN5BO+
E8rJZM5GFYRNrr4PHs6/kwTn3Glb/VBBg==
X-Received: by 10.60.103.82 with SMTP id fu18mr1967481oeb.62.1460476691951;
Tue, 12 Apr 2016 08:58:11 -0700 (PDT)
From: Julie Sarkis <julie@securitypaving.com>
MIME-Version: 1.0
X-Mailer: Microsoft Office Outlook 12.0
Thread-Index: AdGU082bzhEpqTRiT266KJzDpx+gaQ==
Date: Tue, 12 Apr 2016 08:55:57 -0700
Message-ID: <24072b30afdd4c54d49cfdf0d9a97d70@mail.gmail.com>
Subject: Caltrans Contract 05-4482U4 for SAMROD CORPORATION
To: mrodriguez@samrodcorp.com
Content-Type: multipart/mixed; boundary=089e01183aea6d921005304bbac9

Good Day,

Your company is listed on the Caltrans DBE database for the type of work included, but not limited to the work on the above-referenced contract (please see attached Invitation to bid).

Please email me as to whether you will or will not be bidding on this project and/or if you would like to be taken off our database or need to update your company information.

Thank you very much,

Julie Sarkis

From: Julie Sarkis
Sent: Tuesday, April 12, 2016 8:57 AM
To: 'marvindeanllc@sbcglobal.net'
Subject: Caltrans Contract 05-4482U4 for SAN JOAQUIN VALLEY CONSTRUCTION GROUP, LLC
Attachments: 05 Invitation to Bid.docx

Good Day,

Your company is listed on the Caltrans DBE database for the type of work included, but not limited to the work on the above-referenced contract (please see attached Invitation to bid).
Please email me as to whether you will or will not be bidding on this project and/or if you would like to be taken off our database or need to update your company information.

Thank you very much,

Julie A Sarkis
Administrator
Security Paving Company, Inc.
13170 Telfair Ave
Sylmar, CA 91342
(818) 362-9200
(818) 362-9500 Fax
julie@securitypaving.com

Julie Sarkis

From: Julie Sarkis
Sent: Tuesday, April 12, 2016 8:57 AM
To: 'ryanmcalister@sbcglobal.net'
Subject: Caltrans Contract 05-4482U4 for SANTA CLARITA VALLEY ELECTRIC
Attachments: 05 Invitation to Bid.docx

Good Day,

Your company is listed on the Caltrans DBE database for the type of work included, but not limited to the work on the above-referenced contract (please see attached Invitation to bid).
Please email me as to whether you will or will not be bidding on this project and/or if you would like to be taken off our database or need to update your company information.

Thank you very much,

Julie A Sarkis
Administrator
Security Paving Company, Inc.
13170 Telfair Ave
Sylmar, CA 91342
(818) 362-9200
(818) 362-9500 Fax
julie@securitypaving.com

Julie Sarkis

From: Julie Sarkis
Sent: Tuesday, April 12, 2016 8:58 AM
To: 'info@seaportlighting.com'
Subject: Caltrans Contract 05-4482U4 for SEAPORT LIGHTING
Attachments: 05 Invitation to Bid.docx

Good Day,

Your company is listed on the Caltrans DBE database for the type of work included, but not limited to the work on the above-referenced contract (please see attached Invitation to bid).
Please email me as to whether you will or will not be bidding on this project and/or if you would like to be taken off our database or need to update your company information.

Thank you very much,

Julie A Sarkis
Administrator
Security Paving Company, Inc.
13170 Telfair Ave
Sylmar, CA 91342
(818) 362-9200
(818) 362-9500 Fax
julie@securitypaving.com

Julie Sarkis

From: Julie Sarkis
Sent: Tuesday, April 12, 2016 8:58 AM
To: 'leonard.mckinney@yahoo.com'
Subject: Caltrans Contract 05-4482U4 for SELECT MASONRY CONTRACTOR
Attachments: 05 Invitation to Bid.docx

Good Day,

Your company is listed on the Caltrans DBE database for the type of work included, but not limited to the work on the above-referenced contract (please see attached Invitation to bid).
Please email me as to whether you will or will not be bidding on this project and/or if you would like to be taken off our database or need to update your company information.

Thank you very much,

Julie A Sarkis
Administrator
Security Paving Company, Inc.
13170 Telfair Ave
Sylmar, CA 91342
(818) 362-9200
(818) 362-9500 Fax
julie@securitypaving.com

Julie Sarkis

From: Julie Sarkis
Sent: Wednesday, April 20, 2016 9:13 AM
To: 'kdesena@linkzone.com'
Subject: Caltrans Contract 05-4482U4 for SITEWORKS CONSTRUCTION
Attachments: 05 Invitation to Bid.docx

Good Day,

Your company is listed on the Caltrans DBE database for the type of work included, but not limited to the work on the above-referenced contract (please see attached Invitation to bid).
Please email me as to whether you will or will not be bidding on this project and/or if you would like to be taken off our database or need to update your company information.

PLEASE NOTE BID DATE HAS BEEN CHANGED TO 4/27/2016

Thank you very much,

Julie A Sarkis
Administrator
Security Paving Company, Inc.
13170 Telfair Ave
Sylmar, CA 91342
(818) 362-9200
(818) 362-9500 Fax
julie@securitypaving.com

Julie Sarkis

From: Julie Sarkis
Sent: Tuesday, April 12, 2016 8:59 AM
To: 'sjdconstr@yahoo.com'
Subject: Caltrans Contract 05-4482U4 for SJD CONSTRUCTION INC
Attachments: 05 Invitation to Bid.docx

Good Day,

Your company is listed on the Caltrans DBE database for the type of work included, but not limited to the work on the above-referenced contract (please see attached Invitation to bid).
Please email me as to whether you will or will not be bidding on this project and/or if you would like to be taken off our database or need to update your company information.

Thank you very much,

Julie A Sarkis
Administrator
Security Paving Company, Inc.
13170 Telfair Ave
Sylmar, CA 91342
(818) 362-9200
(818) 362-9500 Fax
julie@securitypaving.com

SECURITY PAVING COMPANY, INC.

Julie Sarkis <julie@securitypaving.com>

Caltrans Contract 05-4482U4 for SJD CONSTRUCTION INC

2 messages

Julie Sarkis <julie@securitypaving.com>
To: sjdconstr@yahoo.com

Tue, Apr 12, 2016 at 8:58 AM

Good Day,

Your company is listed on the Caltrans DBE database for the type of work included, but not limited to the work on the above-referenced contract (please see attached Invitation to bid).

Please email me as to whether you will or will not be bidding on this project and/or if you would like to be taken off our database or need to update your company information.

Thank you very much,

Julie A Sarkis

Administrator

Security Paving Company, Inc.

13170 Telfair Ave

Sylmar, CA 91342

(818) 362-9200

(818) 362-9500 Fax

julie@securitypaving.com

05 Invitation to Bid.docx
14K

Mail Delivery Subsystem <mailer-daemon@googlemail.com>
To: julie@securitypaving.com

Tue, Apr 12, 2016 at 9:00 AM

Delivery to the following recipient failed permanently:

sjdconstr@yahoo.com

Julie Sarkis

From: Julie Sarkis
Sent: Tuesday, April 12, 2016 8:59 AM
To: 'queenie_chief2003@yahoo.com'
Subject: Caltrans Contract 05-4482U4 for SOLID CONSTRUCTION CO.
Attachments: 05 Invitation to Bid.docx

Good Day,

Your company is listed on the Caltrans DBE database for the type of work included, but not limited to the work on the above-referenced contract (please see attached Invitation to bid).
Please email me as to whether you will or will not be bidding on this project and/or if you would like to be taken off our database or need to update your company information.

Thank you very much,

Julie A Sarkis
Administrator
Security Paving Company, Inc.
13170 Telfair Ave
Sylmar, CA 91342
(818) 362-9200
(818) 362-9500 Fax
julie@securitypaving.com

Julie Sarkis

From: Julie Sarkis
Sent: Tuesday, April 12, 2016 9:00 AM
To: 'sciinc2007@aol.com'
Subject: Caltrans Contract 05-4482U4 for SOUTH CENTRAL IRON, INC.
Attachments: 05 Invitation to Bid.docx

Good Day,

Your company is listed on the Caltrans DBE database for the type of work included, but not limited to the work on the above-referenced contract (please see attached Invitation to bid).
Please email me as to whether you will or will not be bidding on this project and/or if you would like to be taken off our database or need to update your company information.

Thank you very much,

Julie A Sarkis
Administrator
Security Paving Company, Inc.
13170 Telfair Ave
Sylmar, CA 91342
(818) 362-9200
(818) 362-9500 Fax
julie@securitypaving.com

Julie Sarkis

From: Julie Sarkis
Sent: Tuesday, April 12, 2016 9:01 AM
To: 'danielancona@yahoo.com'
Subject: Caltrans Contract 05-4482U4 for SOUTHWEST CONTRACTING AND ELECTRIC INC
Attachments: 05 Invitation to Bid.docx

Good Day,

Your company is listed on the Caltrans DBE database for the type of work included, but not limited to the work on the above-referenced contract (please see attached Invitation to bid).
Please email me as to whether you will or will not be bidding on this project and/or if you would like to be taken off our database or need to update your company information.

Thank you very much,

Julie A Sarkis
Administrator
Security Paving Company, Inc.
13170 Telfair Ave
Sylmar, CA 91342
(818) 362-9200
(818) 362-9500 Fax
julie@securitypaving.com

Julie Sarkis

From: Julie Sarkis
Sent: Tuesday, April 12, 2016 9:01 AM
To: 'dawn@statewidestripes.com'
Subject: Caltrans Contract 05-4482U4 for STATEWIDE STRIPES, INC
Attachments: 05 Invitation to Bid.docx

Good Day,

Your company is listed on the Caltrans DBE database for the type of work included, but not limited to the work on the above-referenced contract (please see attached Invitation to bid).
Please email me as to whether you will or will not be bidding on this project and/or if you would like to be taken off our database or need to update your company information.

Thank you very much,

Julie A Sarkis
Administrator
Security Paving Company, Inc.
13170 Telfair Ave
Sylmar, CA 91342
(818) 362-9200
(818) 362-9500 Fax
julie@securitypaving.com

Julie Sarkis

From: Julie Sarkis
Sent: Tuesday, April 12, 2016 9:02 AM
To: 'dovaliconstruction@gmail.com'
Subject: Caltrans Contract 05-4482U4 for STEVE DOVALI CONSTRUCTION, INC
Attachments: 05 Invitation to Bid.docx

Good Day,

Your company is listed on the Caltrans DBE database for the type of work included, but not limited to the work on the above-referenced contract (please see attached Invitation to bid).
Please email me as to whether you will or will not be bidding on this project and/or if you would like to be taken off our database or need to update your company information.

Thank you very much,

Julie A Sarkis
Administrator
Security Paving Company, Inc.
13170 Telfair Ave
Sylmar, CA 91342
(818) 362-9200
(818) 362-9500 Fax
julie@securitypaving.com

Julie Sarkis

From: Julie Sarkis
Sent: Tuesday, April 12, 2016 9:02 AM
To: 'mthorn@stoloskigonzalez.com'
Subject: Caltrans Contract 05-4482U4 for STOLOSKI & GONZALEZ, INC.
Attachments: 05 Invitation to Bid.docx

Good Day,

Your company is listed on the Caltrans DBE database for the type of work included, but not limited to the work on the above-referenced contract (please see attached Invitation to bid).
Please email me as to whether you will or will not be bidding on this project and/or if you would like to be taken off our database or need to update your company information.

Thank you very much,

Julie A Sarkis
Administrator
Security Paving Company, Inc.
13170 Telfair Ave
Sylmar, CA 91342
(818) 362-9200
(818) 362-9500 Fax
julie@securitypaving.com

Julie Sarkis

From: Julie Sarkis
Sent: Tuesday, April 12, 2016 9:03 AM
To: 'nathan@stoneconceptsinc.com'
Subject: Caltrans Contract 05-4482U4 for STONE CONCEPTS, INC
Attachments: 05 Invitation to Bid.docx

Good Day,

Your company is listed on the Caltrans DBE database for the type of work included, but not limited to the work on the above-referenced contract (please see attached Invitation to bid).
Please email me as to whether you will or will not be bidding on this project and/or if you would like to be taken off our database or need to update your company information.

Thank you very much,

Julie A Sarkis
Administrator
Security Paving Company, Inc.
13170 Telfair Ave
Sylmar, CA 91342
(818) 362-9200
(818) 362-9500 Fax
julie@securitypaving.com

Julie Sarkis

From: Julie Sarkis
Sent: Tuesday, April 12, 2016 9:03 AM
To: 'cheever@straightstripe.com'
Subject: Caltrans Contract 05-4482U4 for STRAIGHT STRIPE PAINTING INC
Attachments: 05 Invitation to Bid.docx

Good Day,

Your company is listed on the Caltrans DBE database for the type of work included, but not limited to the work on the above-referenced contract (please see attached Invitation to bid).
Please email me as to whether you will or will not be bidding on this project and/or if you would like to be taken off our database or need to update your company information.

Thank you very much,

Julie A Sarkis
Administrator
Security Paving Company, Inc.
13170 Telfair Ave
Sylmar, CA 91342
(818) 362-9200
(818) 362-9500 Fax
julie@securitypaving.com

Julie Sarkis

From: Julie Sarkis
Sent: Tuesday, April 12, 2016 9:04 AM
To: 'john@suarezmunoz.com'
Subject: Caltrans Contract 05-4482U4 for SUAREZ & MUNOZ CONSTRUCTION, INC
Attachments: 05 Invitation to Bid.docx

Good Day,

Your company is listed on the Caltrans DBE database for the type of work included, but not limited to the work on the above-referenced contract (please see attached Invitation to bid).
Please email me as to whether you will or will not be bidding on this project and/or if you would like to be taken off our database or need to update your company information.

Thank you very much,

Julie A Sarkis
Administrator
Security Paving Company, Inc.
13170 Telfair Ave
Sylmar, CA 91342
(818) 362-9200
(818) 362-9500 Fax
julie@securitypaving.com

SECURITY PAVING COMPANY, INC.

Julie Sarkis <julie@securitypaving.com>

Caltrans Contract 05-4482U4 for SAMROD CORPORATION

2 messages

Julie Sarkis <julie@securitypaving.com> Tue, Apr 12, 2016 at 8:55 AM
To: mrodriguez@samrodcorp.com

Good Day,

Your company is listed on the Caltrans DBE database for the type of work included, but not limited to the work on the above-referenced contract (please see attached Invitation to bid).

Please email me as to whether you will or will not be bidding on this project and/or if you would like to be taken off our database or need to update your company information.

Thank you very much,

Julie A Sarkis

Administrator

Security Paving Company, Inc.

13170 Telfair Ave

Sylmar, CA 91342

(818) 362-9200

(818) 362-9500 Fax

julie@securitypaving.com

05 Invitation to Bid.docx
14K

Mail Delivery Subsystem <mailer-daemon@googlemail.com> Tue, Apr 12, 2016 at 8:58 AM
To: julie@securitypaving.com

Delivery to the following recipient failed permanently:

mrodriguez@samrodcorp.com

Technical details of permanent failure:
Google tried to deliver your message, but it was rejected by the server for the recipient domain samrodcorp.com by mx1c28.concentric.com. [66.226.70.78].

The error that the other server returned was:
550 5.1.1 <mrodriguez@samrodcorp.com>... User unknown

---- Original message ----

DKIM-Signature: v=1; a=rsa-sha256; c=relaxed/relaxed;
d=securitypaving-com.20150623.gappssmtp.com; s=20150623;
h=from:mime-version:thread-index:date:message-id:subject:to;
bh=wbvKndtApAI9jXpJZzearPgI0uacPKBgS9HvxGJX9qs=;
b=XqETSdt+XEGcCUiHDCEOdQteMGIaaH/lpfYa2zLsWCblsLcy82CqLp+ID/dAU3sM97
4eNod/dZ0yYnzcSsfAfee4c0SqdoAOUWDfRHgNQOEXOswQJwYs6Zy+dD7XOuO6FB83h5
YQmV/YBXviJR4mW9oF4H/P73fYyDyZnb3Rr3SdyFjeEzHVJx5L3fx55pwzTCZQM+DS7/
0OgGfa/lWcZ2+aiCfKgzsF8WyKJJd3cQmW+L9qoT/RaEIPKKfv0mbcn0GRU5wuAcBGff
vanDehfNxSZb3HL89nV1yrJIyV/BL4y+1cfDcYZtq48hNmoXqZeEMT6Y6DSozYNqgLkz
kgtw==
X-Google-DKIM-Signature: v=1; a=rsa-sha256; c=relaxed/relaxed;
d=1e100.net; s=20130820;
h=x-gm-message-state:from:mime-version:thread-index:date:message-id
:subject:to;
bh=wbvKndtApAI9jXpJZzearPgI0uacPKBgS9HvxGJX9qs=;
b=ZYhBTIjpSKBfzLZoiUkJDFI4eUzbDtZNS2PK8fMRjeP9XJhz6iz3uZAxOPp5bZt+jE
1mDeUdzLQDj5Pk2nJLNgk/TDa+zl/Fx/eoBhOeiZyKDyAr+oqqYt1XxiU8ntb0SafcGh
KhGWIm7RxqfpmQP7rEYsw/xrQRXy+Wqkatf3W10Mk2jlxVEtyNGXKwbQcQDtc6nIFN3Y
FaUOUoe5ATIUBj0Q8eIX7MAdKoKamqeEJiwcxuz8lGUar1B6QGsFXuoAlzcbOKqMk6/x
shw+pvNOC74B7tC89OEY+1N6qacaQjnHBo9MH4qcm1nU8rUDaJ+IrNMCeUz3J3t0eDWJ
Ofkg==
X-Gm-Message-State: AOPr4FXwkXZCCK0cad4EbMDWmhXLnScCB9Q7xrnOZfDf7dhWN5BO+
E8rJZM5GFYRNrr4PHs6/kwTn3Glb/VBBg==
X-Received: by 10.60.103.82 with SMTP id fu18mr1967481oeb.62.1460476691951;
Tue, 12 Apr 2016 08:58:11 -0700 (PDT)
From: Julie Sarkis <julie@securitypaving.com>
MIME-Version: 1.0
X-Mailer: Microsoft Office Outlook 12.0
Thread-Index: AdGU082bzhEpqTRiT266KJzDpx+gaQ==
Date: Tue, 12 Apr 2016 08:55:57 -0700
Message-ID: <24072b30afdd4c54d49cfdf0d9a97d70@mail.gmail.com>
Subject: Caltrans Contract 05-4482U4 for SAMROD CORPORATION
To: mrodriguez@samrodcorp.com
Content-Type: multipart/mixed; boundary=089e01183aea6d921005304bbac9

Good Day,

Your company is listed on the Caltrans DBE database for the type of work included, but not limited to the work on the above-referenced contract (please see attached Invitation to bid).

Please email me as to whether you will or will not be bidding on this project and/or if you would like to be taken off our database or need to update your company information.

Thank you very much,

Julie Sarkis

From: Julie Sarkis
Sent: Tuesday, April 12, 2016 8:57 AM
To: 'marvindeanllc@sbcglobal.net'
Subject: Caltrans Contract 05-4482U4 for SAN JOAQUIN VALLEY CONSTRUCTION GROUP, LLC
Attachments: 05 Invitation to Bid.docx

Good Day,

Your company is listed on the Caltrans DBE database for the type of work included, but not limited to the work on the above-referenced contract (please see attached Invitation to bid).
Please email me as to whether you will or will not be bidding on this project and/or if you would like to be taken off our database or need to update your company information.

Thank you very much,

Julie A Sarkis
Administrator
Security Paving Company, Inc.
13170 Telfair Ave
Sylmar, CA 91342
(818) 362-9200
(818) 362-9500 Fax
julie@securitypaving.com

Julie Sarkis

From: Julie Sarkis
Sent: Tuesday, April 12, 2016 8:57 AM
To: 'ryanmcalister@sbcglobal.net'
Subject: Caltrans Contract 05-4482U4 for SANTA CLARITA VALLEY ELECTRIC
Attachments: 05 Invitation to Bid.docx

Good Day,

Your company is listed on the Caltrans DBE database for the type of work included, but not limited to the work on the above-referenced contract (please see attached Invitation to bid).
Please email me as to whether you will or will not be bidding on this project and/or if you would like to be taken off our database or need to update your company information.

Thank you very much,

Julie A Sarkis
Administrator
Security Paving Company, Inc.
13170 Telfair Ave
Sylmar, CA 91342
(818) 362-9200
(818) 362-9500 Fax
julie@securitypaving.com

Julie Sarkis

From: Julie Sarkis
Sent: Tuesday, April 12, 2016 8:58 AM
To: 'info@seaportlighting.com'
Subject: Caltrans Contract 05-4482U4 for SEAPORT LIGHTING
Attachments: 05 Invitation to Bid.docx

Good Day,

Your company is listed on the Caltrans DBE database for the type of work included, but not limited to the work on the above-referenced contract (please see attached Invitation to bid).
Please email me as to whether you will or will not be bidding on this project and/or if you would like to be taken off our database or need to update your company information.

Thank you very much,

Julie A Sarkis
Administrator
Security Paving Company, Inc.
13170 Telfair Ave
Sylmar, CA 91342
(818) 362-9200
(818) 362-9500 Fax
julie@securitypaving.com

Julie Sarkis

From: Julie Sarkis
Sent: Tuesday, April 12, 2016 8:58 AM
To: 'leonard.mckinney@yahoo.com'
Subject: Caltrans Contract 05-4482U4 for SELECT MASONRY CONTRACTOR
Attachments: 05 Invitation to Bid.docx

Good Day,

Your company is listed on the Caltrans DBE database for the type of work included, but not limited to the work on the above-referenced contract (please see attached Invitation to bid).
Please email me as to whether you will or will not be bidding on this project and/or if you would like to be taken off our database or need to update your company information.

Thank you very much,

Julie A Sarkis
Administrator
Security Paving Company, Inc.
13170 Telfair Ave
Sylmar, CA 91342
(818) 362-9200
(818) 362-9500 Fax
julie@securitypaving.com

Julie Sarkis

From: Julie Sarkis
Sent: Wednesday, April 20, 2016 9:13 AM
To: 'kdesena@linkzone.com'
Subject: Caltrans Contract 05-4482U4 for SITEWORKS CONSTRUCTION
Attachments: 05 Invitation to Bid.docx

Good Day,

Your company is listed on the Caltrans DBE database for the type of work included, but not limited to the work on the above-referenced contract (please see attached Invitation to bid).
Please email me as to whether you will or will not be bidding on this project and/or if you would like to be taken off our database or need to update your company information.

PLEASE NOTE BID DATE HAS BEEN CHANGED TO 4/27/2016

Thank you very much,

Julie A Sarkis
Administrator
Security Paving Company, Inc.
13170 Telfair Ave
Sylmar, CA 91342
(818) 362-9200
(818) 362-9500 Fax
julie@securitypaving.com

Julie Sarkis

From: Julie Sarkis
Sent: Tuesday, April 12, 2016 8:59 AM
To: 'sjdconstr@yahoo.com'
Subject: Caltrans Contract 05-4482U4 for SJD CONSTRUCTION INC
Attachments: 05 Invitation to Bid.docx

Good Day,

Your company is listed on the Caltrans DBE database for the type of work included, but not limited to the work on the above-referenced contract (please see attached Invitation to bid).
Please email me as to whether you will or will not be bidding on this project and/or if you would like to be taken off our database or need to update your company information.

Thank you very much,

Julie A Sarkis
Administrator
Security Paving Company, Inc.
13170 Telfair Ave
Sylmar, CA 91342
(818) 362-9200
(818) 362-9500 Fax
julie@securitypaving.com

SECURITY PAVING COMPANY, INC.

Julie Sarkis <julie@securitypaving.com>

Caltrans Contract 05-4482U4 for SJD CONSTRUCTION INC

2 messages

Julie Sarkis <julie@securitypaving.com>
To: sjdconstr@yahoo.com

Tue, Apr 12, 2016 at 8:58 AM

Good Day,

Your company is listed on the Caltrans DBE database for the type of work included, but not limited to the work on the above-referenced contract (please see attached Invitation to bid).

Please email me as to whether you will or will not be bidding on this project and/or if you would like to be taken off our database or need to update your company information.

Thank you very much,

Julie A Sarkis

Administrator

Security Paving Company, Inc.

13170 Telfair Ave

Sylmar, CA 91342

(818) 362-9200

(818) 362-9500 Fax

julie@securitypaving.com

05 Invitation to Bid.docx
14K

Mail Delivery Subsystem <mailer-daemon@googlemail.com>
To: julie@securitypaving.com

Tue, Apr 12, 2016 at 9:00 AM

Delivery to the following recipient failed permanently:

sjdconstr@yahoo.com

SECURITY PAVING COMPANY, INC.

Julie Sarkis <julie@securitypaving.com>

Caltrans Contract 05-4482U4 for SJD CONSTRUCTION INC

2 messages

Julie Sarkis <julie@securitypaving.com> Tue, Apr 12, 2016 at 8:58 AM
To: sjdconstr@yahoo.com

Good Day,

Your company is listed on the Caltrans DBE database for the type of work included, but not limited to the work on the above-referenced contract (please see attached Invitation to bid).

Please email me as to whether you will or will not be bidding on this project and/or if you would like to be taken off our database or need to update your company information.

Thank you very much,

Julie A Sarkis

Administrator

Security Paving Company, Inc.

13170 Telfair Ave

Sylmar, CA 91342

(818) 362-9200

(818) 362-9500 Fax

julie@securitypaving.com

05 Invitation to Bid.docx
14K

Mail Delivery Subsystem <mailer-daemon@googlemail.com> Tue, Apr 12, 2016 at 9:00 AM
To: julie@securitypaving.com

Delivery to the following recipient failed permanently:

sjdconstr@yahoo.com

Julie Sarkis

From: Julie Sarkis
Sent: Tuesday, April 12, 2016 8:59 AM
To: 'queenie_chief2003@yahoo.com'
Subject: Caltrans Contract 05-4482U4 for SOLID CONSTRUCTION CO.
Attachments: 05 Invitation to Bid.docx

Good Day,

Your company is listed on the Caltrans DBE database for the type of work included, but not limited to the work on the above-referenced contract (please see attached Invitation to bid).
Please email me as to whether you will or will not be bidding on this project and/or if you would like to be taken off our database or need to update your company information.

Thank you very much,

Julie A Sarkis
Administrator
Security Paving Company, Inc.
13170 Telfair Ave
Sylmar, CA 91342
(818) 362-9200
(818) 362-9500 Fax
julie@securitypaving.com

Julie Sarkis

From: Julie Sarkis
Sent: Tuesday, April 12, 2016 9:00 AM
To: 'sciinc2007@aol.com'
Subject: Caltrans Contract 05-4482U4 for SOUTH CENTRAL IRON, INC.
Attachments: 05 Invitation to Bid.docx

Good Day,

Your company is listed on the Caltrans DBE database for the type of work included, but not limited to the work on the above-referenced contract (please see attached Invitation to bid).
Please email me as to whether you will or will not be bidding on this project and/or if you would like to be taken off our database or need to update your company information.

Thank you very much,

Julie A Sarkis
Administrator
Security Paving Company, Inc.
13170 Telfair Ave
Sylmar, CA 91342
(818) 362-9200
(818) 362-9500 Fax
julie@securitypaving.com

Julie Sarkis

From: Julie Sarkis
Sent: Tuesday, April 12, 2016 9:01 AM
To: 'danielancona@yahoo.com'
Subject: Caltrans Contract 05-4482U4 for SOUTHWEST CONTRACTING AND ELECTRIC INC
Attachments: 05 Invitation to Bid.docx

Good Day,

Your company is listed on the Caltrans DBE database for the type of work included, but not limited to the work on the above-referenced contract (please see attached Invitation to bid).
Please email me as to whether you will or will not be bidding on this project and/or if you would like to be taken off our database or need to update your company information.

Thank you very much,

Julie A Sarkis
Administrator
Security Paving Company, Inc.
13170 Telfair Ave
Sylmar, CA 91342
(818) 362-9200
(818) 362-9500 Fax
julie@securitypaving.com

Julie Sarkis

From: Julie Sarkis
Sent: Tuesday, April 12, 2016 9:01 AM
To: 'dawn@statewidestripes.com'
Subject: Caltrans Contract 05-4482U4 for STATEWIDE STRIPES, INC
Attachments: 05 Invitation to Bid.docx

Good Day,

Your company is listed on the Caltrans DBE database for the type of work included, but not limited to the work on the above-referenced contract (please see attached Invitation to bid).
Please email me as to whether you will or will not be bidding on this project and/or if you would like to be taken off our database or need to update your company information.

Thank you very much,

Julie A Sarkis
Administrator
Security Paving Company, Inc.
13170 Telfair Ave
Sylmar, CA 91342
(818) 362-9200
(818) 362-9500 Fax
julie@securitypaving.com

Julie Sarkis

From: Julie Sarkis
Sent: Tuesday, April 12, 2016 9:02 AM
To: 'dovaliconstruction@gmail.com'
Subject: Caltrans Contract 05-4482U4 for STEVE DOVALI CONSTRUCTION, INC
Attachments: 05 Invitation to Bid.docx

Good Day,

Your company is listed on the Caltrans DBE database for the type of work included, but not limited to the work on the above-referenced contract (please see attached Invitation to bid).
Please email me as to whether you will or will not be bidding on this project and/or if you would like to be taken off our database or need to update your company information.

Thank you very much,

Julie A Sarkis
Administrator
Security Paving Company, Inc.
13170 Telfair Ave
Sylmar, CA 91342
(818) 362-9200
(818) 362-9500 Fax
julie@securitypaving.com

Julie Sarkis

From: Julie Sarkis
Sent: Tuesday, April 12, 2016 9:02 AM
To: 'mthorn@stoloskigonzalez.com'
Subject: Caltrans Contract 05-4482U4 for STOLOSKI & GONZALEZ, INC.
Attachments: 05 Invitation to Bid.docx

Good Day,

Your company is listed on the Caltrans DBE database for the type of work included, but not limited to the work on the above-referenced contract (please see attached Invitation to bid).
Please email me as to whether you will or will not be bidding on this project and/or if you would like to be taken off our database or need to update your company information.

Thank you very much,

Julie A Sarkis
Administrator
Security Paving Company, Inc.
13170 Telfair Ave
Sylmar, CA 91342
(818) 362-9200
(818) 362-9500 Fax
julie@securitypaving.com

Julie Sarkis

From: Julie Sarkis
Sent: Tuesday, April 12, 2016 9:03 AM
To: 'nathan@stoneconceptsinc.com'
Subject: Caltrans Contract 05-4482U4 for STONE CONCEPTS, INC
Attachments: 05 Invitation to Bid.docx

Good Day,

Your company is listed on the Caltrans DBE database for the type of work included, but not limited to the work on the above-referenced contract (please see attached Invitation to bid).
Please email me as to whether you will or will not be bidding on this project and/or if you would like to be taken off our database or need to update your company information.

Thank you very much,

Julie A Sarkis
Administrator
Security Paving Company, Inc.
13170 Telfair Ave
Sylmar, CA 91342
(818) 362-9200
(818) 362-9500 Fax
julie@securitypaving.com

Julie Sarkis

From: Julie Sarkis
Sent: Tuesday, April 12, 2016 9:03 AM
To: 'cheever@straightstripe.com'
Subject: Caltrans Contract 05-4482U4 for STRAIGHT STRIPE PAINTING INC
Attachments: 05 Invitation to Bid.docx

Good Day,

Your company is listed on the Caltrans DBE database for the type of work included, but not limited to the work on the above-referenced contract (please see attached Invitation to bid).
Please email me as to whether you will or will not be bidding on this project and/or if you would like to be taken off our database or need to update your company information.

Thank you very much,

Julie A Sarkis
Administrator
Security Paving Company, Inc.
13170 Telfair Ave
Sylmar, CA 91342
(818) 362-9200
(818) 362-9500 Fax
julie@securitypaving.com

Julie Sarkis

From: Julie Sarkis
Sent: Tuesday, April 12, 2016 9:04 AM
To: 'john@suarezmunoz.com'
Subject: Caltrans Contract 05-4482U4 for SUAREZ & MUNOZ CONSTRUCTION, INC
Attachments: 05 Invitation to Bid.docx

Good Day,

Your company is listed on the Caltrans DBE database for the type of work included, but not limited to the work on the above-referenced contract (please see attached Invitation to bid).
Please email me as to whether you will or will not be bidding on this project and/or if you would like to be taken off our database or need to update your company information.

Thank you very much,

Julie A Sarkis
Administrator
Security Paving Company, Inc.
13170 Telfair Ave
Sylmar, CA 91342
(818) 362-9200
(818) 362-9500 Fax
julie@securitypaving.com

Julie Sarkis

From: Julie Sarkis
Sent: Tuesday, April 12, 2016 9:04 AM
To: 'suddensamstrk@aol.com'
Subject: Caltrans Contract 05-4482U4 for SUDDEN SAM'S TRUCKING
Attachments: 05 Invitation to Bid.docx

Good Day,

Your company is listed on the Caltrans DBE database for the type of work included, but not limited to the work on the above-referenced contract (please see attached Invitation to bid).
Please email me as to whether you will or will not be bidding on this project and/or if you would like to be taken off our database or need to update your company information.

Thank you very much,

Julie A Sarkis
Administrator
Security Paving Company, Inc.
13170 Telfair Ave
Sylmar, CA 91342
(818) 362-9200
(818) 362-9500 Fax
julie@securitypaving.com

SECURITY PAVING COMPANY, INC.

Julie Sarkis <julie@securitypaving.com>

Sunset Survival DBE WBE SBE Supplier Capability Statement

1 message

Debbie Depin, Sunset Survival <debbie@sunsetsurvival.com> Tue, Apr 5, 2016 at 2:12 PM
To: "Julie Sarkis, Security Paving" <julie@securitypaving.com>

Hello Julie,

It was a pleasure speaking with you! Thank you for contacting us from the Caltrans DBE database.

As we discussed, Sunset Survival & First Aid, Inc. is a California-certified national supplier of a wide range of disaster preparedness, first aid, emergency and safety kits and products. We have extensive experience working with Government, schools, businesses, and other public and private entities.

I have attached our Capability Statement for your reference and files. Please feel free to forward as you wish.

In addition to products shown in our electronic catalog/website at www.SunsetSurvival.com, we also offer customized kits designed to your specifications.

Feel free to email future bid requests rather than fax, if this is convenient for you. My email and complete contact information appear below.

Please let me know whenever I may answer any questions or assist with any supplies.

Thank you!

Best regards,

Debbie Depin
President
SUNSET SURVIVAL & FIRST AID, INC.
16835 Algonquin #142
Huntington Beach, CA 92649

email: debbie@sunsetsurvival.com
voice: 714-369-8096
fax: 714-625-8582
website: www.SunsetSurvival.com

Sunset Survival and First Aid Capability Statement.pdf
358K

SUNSET SURVIVAL & FIRST AID, INC.
16835 Algonquin #142, Huntington Beach, CA 92649
voice 714-369-8096; 866-637-3440; fax 714-625-8582
www.SunsetSurvival.com

CAPABILITY STATEMENT

COMPANY

Sunset Survival & First Aid, Inc. is a certified global supplier of emergency kits, disaster preparedness supplies, classroom lockdown kits, first aid/trauma kits and products, and other survival and safety items. The company was incorporated in Huntington Beach, California on June 1, 2006, under our former name, Huntington Beach Sunset, Inc.

PRODUCTS

Extensive selection of emergency, survival, safety and first aid products at www.SunsetSurvival.com; customized kits upon request

- Emergency kits & supplies (earthquake kits, survival backpacks, office and vehicle kits, bucket kits with portable toilet, safety kits)
- Classroom emergency kits, school lockdown bucket kits with emergency toilet, teacher backpack kits, student earthquake kits
- Emergency food (shelf-stable), US Coast Guard-approved survival bars, self-heating meals, dehydrated & freeze-dried foods
- Emergency water (up to 50-yr shelf-life), water purifiers, water filter straws, UN-approved water barrels, gas/water shut-off tools
- Disaster preparedness items (solar lanterns, crank radios, folding stoves, reflective safety vests, N95 masks, survival kits, generators
- First Aid/Triage kits & supplies, medical kits & sleeves, search & rescue kits, first aid manuals, triage tarps, barricade tape
- C.E.R.T. Community Emergency Response Teams kits & gear (response kits, forms books, backpacks, duffels, vests, hats, placards)
- Emergency shelter equipment & supplies (cots, hygiene kits, blankets, privacy shelters, sanitizing wipes, toilet kits, survival rations)

CERTIFICATIONS

DUNS #80-1959714
CAGE #4USG9 - SAM - ***Federal Disaster Response Contractor***
DBE – US DOT, CUCP #42237, LACMTA METRO #6617, State of Nevada; County of Los Angeles CA; City of Flower Mound TX
SDB, EDWOSB, WOSB – Federal SBA/SAM; Hamilton County OH; Lincoln NE
SB/MB –State of California #1352440
WBE – CPUC Supplier Clearinghouse; LADWP; States of Arizona, California, Indiana, Iowa, Nevada, Wisconsin; Collin County TX; Lancaste County NE; Los Angeles County CA; Cities of Flower Mound TX, Lincoln NE, Long Beach CA, Seattle WA
SBE - Coalition of So Cal Public Agencies; LA METRO; Contra Costa County; Cities of Long Beach, Los Angeles, San Diego; Ports of Long Beach & Los Angeles; Los Angeles Community College District; Los Angeles Harbor Dept; Los Angeles Unified School District; Metrolink; Metropolitan Water District of Southern California; Minority Business Development Agency; Omnitrans; Sacramento CA; San Diego Co. Water Authority; San Diego Unified School District; Santa Clara Valley Water District; So Cal Regional Rail Authority & others
EBE/LBE/VSBE, Emergency Vendor – City of Los Angeles, Los Angeles Harbor Dept, SDUSD
ESB Tier 1 – State of Nevada
CBE – County of Los Angeles; **HCE Compliant –** Hawaii; **SBR** – Maryland; **SWAM** – West Virginia
EBO – City of Columbus OH
SACSB – City of Sacramento CA
Registered Disaster Response Supplier for FEMA, State of Hawaii, City of Los Angeles CA, City of San Jose CA, and others

GOVERNMENT/PUBLIC ENTITY CLIENTS (partial listing)

U.S. Depts of Agriculture, Commerce, Defense, Fish & Wildlife, Interior – California, Florida, Montana, No Dakota, So Dakota, Guam
State of California Depts of Consumer Affairs (DCA), Corrections & Rehabilitation (CDCR), Employment Development (EDD), Mental Health (DMH), Motor Vehicles (DMV), Veterans Affairs (VA), Highway Patrol (CHP)
Alpine County Sheriff's Office, CA
City of Seattle, WA
County of Los Angeles, CA
County of Orange Social Services Agency and Sheriff-Coroner Dept, CA
County of Santa Clara Dept. of Corrections, CA
Edgerton Local Schools, OH
Fraser Valley Regional District, British Columbia, Canada
Geneva City Schools, NY
Los Angeles County Metropolitan Transportation Authority (MTA) METRO
Santa Fe Public Schools, NM
Uintah County School District, UT
Van Buren County Public Health, IA
Village View Elementary School, Huntington Beach, CA

"GREEN" POLICIES AND PRACTICES

In accordance with our "Green" business practices, we re-use shipping boxes and packing materials whenever possible, in addition to utilizing recycled paper in our offices daily. Our office waste paper, ink cartridges and plastic bottles are recycled.

WEBSITE FEATURES AND PUBLIC EMERGENCY PREPAREDNESS INFORMATION

- Website designed to provide accessibility for the blind and visually impaired
- Encourages individuals and organizations to get prepared for emergencies, publishing website information on how to make an emergency plan and register for the annual ShakeOut earthquake drill
- Survival supplies checklist available free of charge on website
- Emergency planning brochures distributed to schools, community groups, senior centers, and disaster preparedness committees
- Emergency planning information available for those with disabilities and/or special needs, as well as pet owners
- Disaster preparedness brochures, activity books, earthquake safety hand-outs provided to schools, businesses, non-profit organizations, community response groups. Many publications also available in Spanish, Braille and large print.
- Specialized educational materials for teachers available upon request.
- Periodic website reminders to keep emergency kits up to date with fresh batteries, food, water, medicine

COMMUNITY PARTICIPATION

- Huntington Beach Disaster Preparedness Expo and Seminar, Huntington Beach, CA
- Sunset Beach Emergency Preparedness Expo, Sunset Beach, CA
- Red Cross Family Day, Santa Ana, CA
- ShakeOut, largest earthquake drill in U.S. history, held annually in October (participant since first drill in 2007)
- Pet Fair in the Park, Huntington Beach, CA - sponsored by Surf City (now SoCal) Animal Response Team
- We actively partner with non-profit organizations to benefit people and pets in need, in both the local and global communities.

MEMBERSHIPS

- U.S. Coalition for National Preparedness Month, America's PrepareAthon
- U.S. Ready Campaign & other emergency preparedness programs sponsored by FEMA, Dept. of Homeland Security
- Earthquake Country Alliance
- Southern California Earthquake Alliance
- Bay Area Earthquake Alliance
- Central Coast Earthquake Alliance
- Redwood Coast Tsunami Work Group

CUSTOM ORDERS

We are happy to customize any kit to your specifications. Personalization can include choosing specific items for your kit and/or custom-printing the name and logo/mascot of your organization or school on each backpack or other item.

ORDERING

Orders may be placed through our website, or by phone, fax or U.S. mail. Payment methods accepted include VISA, MasterCard, American Express, Discover, Government Procurement Card (P-Card), CAL-Card, PayPal and check. We are happy to work with schools, government agencies and other public organizations on a Purchase-Order basis. Our customers include Federal, State and local government agencies, school districts, public utilities, non-profit organizations, first responders, Community Emergency Response Teams (C.E.R.T.), large and small businesses, and private households throughout the United States and abroad.

NETWORKS

LinkedIn, Facebook, Manta, oGoing, MerchantCircle

CONTACT INFORMATION

President: Debbie Depin
Voice: 714-369-8096, 866-637-3440
Fax: 714-625-8582
Email: debbie@SunsetSurvival.com
Website/Electronic catalog: www.SunsetSurvival.com
Mailing address: 16835 Algonquin #142, Huntington Beach, CA 92649

Julie Sarkis

From: Julie Sarkis
Sent: Tuesday, April 12, 2016 9:05 AM
To: 'brenda@supersealandstripe.com'
Subject: Caltrans Contract 05-4482U4 for SUPER SEAL & STRIPE UDBE, SBE, DBE, WDE CCA-8087
Attachments: 05 Invitation to Bid.docx

Good Day,

Your company is listed on the Caltrans DBE database for the type of work included, but not limited to the work on the above-referenced contract (please see attached Invitation to bid).
Please email me as to whether you will or will not be bidding on this project and/or if you would like to be taken off our database or need to update your company information.

Thank you very much,

Julie A Sarkis
Administrator
Security Paving Company, Inc.
13170 Telfair Ave
Sylmar, CA 91342
(818) 362-9200
(818) 362-9500 Fax
julie@securitypaving.com

Julie Sarkis

From: Julie Sarkis
Sent: Tuesday, April 12, 2016 9:06 AM
To: 'kristina.viado@suulutaaq.com'
Subject: Caltrans Contract 05-4482U4 for SUULUTAAQ, INC - ALASKA NATIVE CORP
Attachments: 05 Invitation to Bid.docx

Good Day,

Your company is listed on the Caltrans DBE database for the type of work included, but not limited to the work on the above-referenced contract (please see attached Invitation to bid).
Please email me as to whether you will or will not be bidding on this project and/or if you would like to be taken off our database or need to update your company information.

Thank you very much,

Julie A Sarkis
Administrator
Security Paving Company, Inc.
13170 Telfair Ave
Sylmar, CA 91342
(818) 362-9200
(818) 362-9500 Fax
julie@securitypaving.com

Julie Sarkis

From: Julie Sarkis
Sent: Tuesday, April 12, 2016 9:06 AM
To: 'jumana@switchpointplanning.com'
Subject: Caltrans Contract 05-4482U4 for SWITCHPOINT PLANNING
Attachments: 05 Invitation to Bid.docx

Good Day,

Your company is listed on the Caltrans DBE database for the type of work included, but not limited to the work on the above-referenced contract (please see attached Invitation to bid).
Please email me as to whether you will or will not be bidding on this project and/or if you would like to be taken off our database or need to update your company information.

Thank you very much,

Julie A Sarkis
Administrator
Security Paving Company, Inc.
13170 Telfair Ave
Sylmar, CA 91342
(818) 362-9200
(818) 362-9500 Fax
julie@securitypaving.com

Julie Sarkis

From: Julie Sarkis
Sent: Tuesday, April 12, 2016 9:07 AM
To: 'josie@tdwconstruction.com'
Subject: Caltrans Contract 05-4482U4 for T.D.W CONSTRUCTION, INC
Attachments: 05 Invitation to Bid.docx

Good Day,

Your company is listed on the Caltrans DBE database for the type of work included, but not limited to the work on the above-referenced contract (please see attached Invitation to bid).
Please email me as to whether you will or will not be bidding on this project and/or if you would like to be taken off our database or need to update your company information.

Thank you very much,

Julie A Sarkis
Administrator
Security Paving Company, Inc.
13170 Telfair Ave
Sylmar, CA 91342
(818) 362-9200
(818) 362-9500 Fax
julie@securitypaving.com

Julie Sarkis

From: Julie Sarkis
Sent: Tuesday, April 12, 2016 9:07 AM
To: 'tipcoinc@aol.com'
Subject: Caltrans Contract 05-4482U4 for TIPCO ENGINEERING, INC.
Attachments: 05 Invitation to Bid.docx

Good Day,

Your company is listed on the Caltrans DBE database for the type of work included, but not limited to the work on the above-referenced contract (please see attached Invitation to bid).
Please email me as to whether you will or will not be bidding on this project and/or if you would like to be taken off our database or need to update your company information.

Thank you very much,

Julie A Sarkis
Administrator
Security Paving Company, Inc.
13170 Telfair Ave
Sylmar, CA 91342
(818) 362-9200
(818) 362-9500 Fax
julie@securitypaving.com

Julie Sarkis

From: Julie Sarkis
Sent: Tuesday, April 12, 2016 9:08 AM
To: 'tbsgroup@totalbarricade.com'
Subject: Caltrans Contract 05-4482U4 for TOTAL BARRICADE SERVICE, INC.
Attachments: 05 Invitation to Bid.docx

Good Day,

Your company is listed on the Caltrans DBE database for the type of work included, but not limited to the work on the above-referenced contract (please see attached Invitation to bid).
Please email me as to whether you will or will not be bidding on this project and/or if you would like to be taken off our database or need to update your company information.

Thank you very much,

Julie A Sarkis
Administrator
Security Paving Company, Inc.
13170 Telfair Ave
Sylmar, CA 91342
(818) 362-9200
(818) 362-9500 Fax
julie@securitypaving.com

Julie Sarkis

From: Javier Romo
Sent: Wednesday, April 13, 2016 8:07 AM
To: 'Julie Sarkis'
Subject: RE: Caltrans Contract 05-4482U4 for TOUCH OF GREEN LANDSCAPE

Thank you for the invitation, however; our firm will NOT be quoting this project.

Javier Romo
Touch Of Green Landscape
P☎ 559-242-6352
F🖷 559-645-1712
✉ Javier@TouchOfGreenLandscape.us

TOUCH OF GREEN
LANDSCAPE

From: Julie Sarkis [mailto:julie@securitypaving.com]
Sent: Tuesday, April 12, 2016 9:08 AM
To: javier@touchofgreenlandscape.us
Subject: Caltrans Contract 05-4482U4 for TOUCH OF GREEN LANDSCAPE

Good Day,

Your company is listed on the Caltrans DBE database for the type of work included, but not limited to the work on the above-referenced contract (please see attached Invitation to bid).
Please email me as to whether you will or will not be bidding on this project and/or if you would like to be taken off our database or need to update your company information.

Thank you very much,

Julie A Sarkis
Administrator
Security Paving Company, Inc.
13170 Telfair Ave
Sylmar, CA 91342
(818) 362-9200
(818) 362-9500 Fax
julie@securitypaving.com

Julie Sarkis

From: Julie Sarkis
Sent: Tuesday, April 12, 2016 9:08 AM
To: 'javier@touchofgreenlandscape.us'
Subject: Caltrans Contract 05-4482U4 for TOUCH OF GREEN LANDSCAPE
Attachments: 05 Invitation to Bid.docx

Good Day,

Your company is listed on the Caltrans DBE database for the type of work included, but not limited to the work on the above-referenced contract (please see attached Invitation to bid).
Please email me as to whether you will or will not be bidding on this project and/or if you would like to be taken off our database or need to update your company information.

Thank you very much,

Julie A Sarkis
Administrator
Security Paving Company, Inc.
13170 Telfair Ave
Sylmar, CA 91342
(818) 362-9200
(818) 362-9500 Fax
julie@securitypaving.com

Julie Sarkis

From: Julie Sarkis
Sent: Tuesday, April 12, 2016 9:09 AM
To: 'estimating@tcpros.net'
Subject: Caltrans Contract 05-4482U4 for TRAFFIC CONTROL PROS
Attachments: 05 Invitation to Bid.docx

Good Day,

Your company is listed on the Caltrans DBE database for the type of work included, but not limited to the work on the above-referenced contract (please see attached Invitation to bid).
Please email me as to whether you will or will not be bidding on this project and/or if you would like to be taken off our database or need to update your company information.

Thank you very much,

Julie A Sarkis
Administrator
Security Paving Company, Inc.
13170 Telfair Ave
Sylmar, CA 91342
(818) 362-9200
(818) 362-9500 Fax
julie@securitypaving.com

Julie Sarkis

From: Julie Sarkis
Sent: Tuesday, April 12, 2016 9:10 AM
To: 'trafficenforcementsolutions@gmail.com'
Subject: Caltrans Contract 05-4482U4 for TRAFFIC ENFORCEMENT SOLUTIONS
Attachments: 05 Invitation to Bid.docx

Good Day,

Your company is listed on the Caltrans DBE database for the type of work included, but not limited to the work on the above-referenced contract (please see attached Invitation to bid).
Please email me as to whether you will or will not be bidding on this project and/or if you would like to be taken off our database or need to update your company information.

Thank you very much,

Julie A Sarkis
Administrator
Security Paving Company, Inc.
13170 Telfair Ave
Sylmar, CA 91342
(818) 362-9200
(818) 362-9500 Fax
julie@securitypaving.com

Julie Sarkis

From: Julie Sarkis
Sent: Tuesday, April 12, 2016 9:10 AM
To: 'trafficloops@sbcglobal.net'
Subject: Caltrans Contract 05-4482U4 for TRAFFIC LOOPS CRACKFILLING, INC.
Attachments: 05 Invitation to Bid.docx

Good Day,

Your company is listed on the Caltrans DBE database for the type of work included, but not limited to the work on the above-referenced contract (please see attached Invitation to bid).
Please email me as to whether you will or will not be bidding on this project and/or if you would like to be taken off our database or need to update your company information.

Thank you very much,

Julie A Sarkis
Administrator
Security Paving Company, Inc.
13170 Telfair Ave
Sylmar, CA 91342
(818) 362-9200
(818) 362-9500 Fax
julie@securitypaving.com

Julie Sarkis

From: Julie Sarkis
Sent: Tuesday, April 12, 2016 9:11 AM
To: 'odysseyblasting@yahoo.com'
Subject: Caltrans Contract 05-4482U4 for TRIANGLE D ENTERPRISES, INC. DBA ODYSSEY ENGINEERING AND EXP
Attachments: 05 Invitation to Bid.docx

Good Day,

Your company is listed on the Caltrans DBE database for the type of work included, but not limited to the work on the above-referenced contract (please see attached Invitation to bid).
Please email me as to whether you will or will not be bidding on this project and/or if you would like to be taken off our database or need to update your company information.

Thank you very much,

Julie A Sarkis
Administrator
Security Paving Company, Inc.
13170 Telfair Ave
Sylmar, CA 91342
(818) 362-9200
(818) 362-9500 Fax
julie@securitypaving.com

Julie Sarkis

From: Julie Sarkis
Sent: Tuesday, April 12, 2016 9:11 AM
To: 'landy@trivalleystriping.com'
Subject: Caltrans Contract 05-4482U4 for TRI-VALLEY CONTRACTING,INC.
Attachments: 05 Invitation to Bid.docx

Good Day,

Your company is listed on the Caltrans DBE database for the type of work included, but not limited to the work on the above-referenced contract (please see attached Invitation to bid).
Please email me as to whether you will or will not be bidding on this project and/or if you would like to be taken off our database or need to update your company information.

Thank you very much,

Julie A Sarkis
Administrator
Security Paving Company, Inc.
13170 Telfair Ave
Sylmar, CA 91342
(818) 362-9200
(818) 362-9500 Fax
julie@securitypaving.com

Julie Sarkis

From: Julie Sarkis
Sent: Tuesday, April 12, 2016 9:12 AM
To: 'tci@truechampions.net'
Subject: Caltrans Contract 05-4482U4 for TRUE CHAMPIONS INC.
Attachments: 05 Invitation to Bid.docx

Good Day,

Your company is listed on the Caltrans DBE database for the type of work included, but not limited to the work on the above-referenced contract (please see attached Invitation to bid).
Please email me as to whether you will or will not be bidding on this project and/or if you would like to be taken off our database or need to update your company information.

Thank you very much,

Julie A Sarkis
Administrator
Security Paving Company, Inc.
13170 Telfair Ave
Sylmar, CA 91342
(818) 362-9200
(818) 362-9500 Fax
julie@securitypaving.com

Julie Sarkis

From: Julie Sarkis
Sent: Tuesday, April 12, 2016 9:12 AM
To: 'r.rico1025@yahoo.com'
Subject: Caltrans Contract 05-4482U4 for TSR CONSTRUCTION COMPANY
Attachments: 05 Invitation to Bid.docx

Good Day,

Your company is listed on the Caltrans DBE database for the type of work included, but not limited to the work on the above-referenced contract (please see attached Invitation to bid).
Please email me as to whether you will or will not be bidding on this project and/or if you would like to be taken off our database or need to update your company information.

Thank you very much,

Julie A Sarkis
Administrator
Security Paving Company, Inc.
13170 Telfair Ave
Sylmar, CA 91342
(818) 362-9200
(818) 362-9500 Fax
julie@securitypaving.com

Julie Sarkis

From: Julie Sarkis
Sent: Tuesday, April 12, 2016 9:13 AM
To: 'les@us-concrete.net'
Subject: Caltrans Contract 05-4482U4 for U.S. CONCRETE CONSTRUCTION, INC
Attachments: 05 Invitation to Bid.docx

Good Day,

Your company is listed on the Caltrans DBE database for the type of work included, but not limited to the work on the above-referenced contract (please see attached Invitation to bid).
Please email me as to whether you will or will not be bidding on this project and/or if you would like to be taken off our database or need to update your company information.

Thank you very much,

Julie A Sarkis
Administrator
Security Paving Company, Inc.
13170 Telfair Ave
Sylmar, CA 91342
(818) 362-9200
(818) 362-9500 Fax
julie@securitypaving.com

Julie Sarkis

From: Julie Sarkis
Sent: Tuesday, April 12, 2016 9:14 AM
To: 'jumerani@umerani.com'
Cc: 'umerani@sbcglobal.net'
Subject: Caltrans Contract 05-4482U4 for UMERANI ASSOCIATES
Attachments: 05 Invitation to Bid.docx

Good Day,

Your company is listed on the Caltrans DBE database for the type of work included, but not limited to the work on the above-referenced contract (please see attached Invitation to bid).
Please email me as to whether you will or will not be bidding on this project and/or if you would like to be taken off our database or need to update your company information.

Thank you very much,

Julie A Sarkis
Administrator
Security Paving Company, Inc.
13170 Telfair Ave
Sylmar, CA 91342
(818) 362-9200
(818) 362-9500 Fax
julie@securitypaving.com

Julie Sarkis

From: Julie Sarkis
Sent: Tuesday, April 12, 2016 9:14 AM
To: 'unitedconcrete@sbcglobal.net'
Subject: Caltrans Contract 05-4482U4 for UNITED CONCRETE PUMPING LLC
Attachments: 05 Invitation to Bid.docx

Good Day,

Your company is listed on the Caltrans DBE database for the type of work included, but not limited to the work on the above-referenced contract (please see attached Invitation to bid).
Please email me as to whether you will or will not be bidding on this project and/or if you would like to be taken off our database or need to update your company information.

Thank you very much,

Julie A Sarkis
Administrator
Security Paving Company, Inc.
13170 Telfair Ave
Sylmar, CA 91342
(818) 362-9200
(818) 362-9500 Fax
julie@securitypaving.com

Julie Sarkis

From: Julie Sarkis
Sent: Tuesday, April 12, 2016 9:15 AM
To: 'dora@unitedtraffic.net'
Subject: Caltrans Contract 05-4482U4 for UNITED TRAFFIC SERVICES & SUPPLY, INC.
Attachments: 05 Invitation to Bid.docx

Good Day,

Your company is listed on the Caltrans DBE database for the type of work included, but not limited to the work on the above-referenced contract (please see attached Invitation to bid).
Please email me as to whether you will or will not be bidding on this project and/or if you would like to be taken off our database or need to update your company information.

Thank you very much,

Julie A Sarkis
Administrator
Security Paving Company, Inc.
13170 Telfair Ave
Sylmar, CA 91342
(818) 362-9200
(818) 362-9500 Fax
julie@securitypaving.com

Julie Sarkis

From: Julie Sarkis
Sent: Tuesday, April 12, 2016 9:16 AM
To: 'arvind@vapci.com'
Subject: Caltrans Contract 05-4482U4 for V A P CONSTRUCTION INC.
Attachments: 05 Invitation to Bid.docx

Good Day,

Your company is listed on the Caltrans DBE database for the type of work included, but not limited to the work on the above-referenced contract (please see attached Invitation to bid).
Please email me as to whether you will or will not be bidding on this project and/or if you would like to be taken off our database or need to update your company information.

Thank you very much,

Julie A Sarkis
Administrator
Security Paving Company, Inc.
13170 Telfair Ave
Sylmar, CA 91342
(818) 362-9200
(818) 362-9500 Fax
julie@securitypaving.com

Julie Sarkis

From: Julie Sarkis
Sent: Tuesday, April 12, 2016 9:16 AM
To: 'vigeng@aol.com'
Subject: Caltrans Contract 05-4482U4 for V L G ENGINEERING
Attachments: 05 Invitation to Bid.docx

Good Day,

Your company is listed on the Caltrans DBE database for the type of work included, but not limited to the work on the above-referenced contract (please see attached Invitation to bid).
Please email me as to whether you will or will not be bidding on this project and/or if you would like to be taken off our database or need to update your company information.

Thank you very much,

Julie A Sarkis
Administrator
Security Paving Company, Inc.
13170 Telfair Ave
Sylmar, CA 91342
(818) 362-9200
(818) 362-9500 Fax
julie@securitypaving.com

Julie Sarkis

From: Julie Sarkis
Sent: Tuesday, April 12, 2016 9:17 AM
To: 'elena@vlopezjrandsons.com'
Subject: Caltrans Contract 05-4482U4 for V LOPEZ JR &SONS GENERAL ENGINEERING CONTRACTORS, INC
Attachments: 05 Invitation to Bid.docx

Good Day,

Your company is listed on the Caltrans DBE database for the type of work included, but not limited to the work on the above-referenced contract (please see attached Invitation to bid).
Please email me as to whether you will or will not be bidding on this project and/or if you would like to be taken off our database or need to update your company information.

Thank you very much,

Julie A Sarkis
Administrator
Security Paving Company, Inc.
13170 Telfair Ave
Sylmar, CA 91342
(818) 362-9200
(818) 362-9500 Fax
julie@securitypaving.com

Julie Sarkis

From: Julie Sarkis
Sent: Tuesday, April 12, 2016 9:18 AM
To: 'valeriebrock@worldnet.att.net'
Subject: Caltrans Contract 05-4482U4 for VALERIE BROCK CONSULTING
Attachments: 05 Invitation to Bid.docx

Good Day,

Your company is listed on the Caltrans DBE database for the type of work included, but not limited to the work on the above-referenced contract (please see attached Invitation to bid).
Please email me as to whether you will or will not be bidding on this project and/or if you would like to be taken off our database or need to update your company information.

Thank you very much,

Julie A Sarkis
Administrator
Security Paving Company, Inc.
13170 Telfair Ave
Sylmar, CA 91342
(818) 362-9200
(818) 362-9500 Fax
julie@securitypaving.com

SECURITY PAVING COMPANY, INC.

Julie Sarkis <julie@securitypaving.com>

Caltrans Contract 05-4482U4 for VALERIE BROCK CONSULTING

2 messages

Julie Sarkis <julie@securitypaving.com>
To: valeriebrock@worldnet.att.net

Tue, Apr 12, 2016 at 9:17 AM

Good Day,

Your company is listed on the Caltrans DBE database for the type of work included, but not limited to the work on the above-referenced contract (please see attached Invitation to bid).

Please email me as to whether you will or will not be bidding on this project and/or if you would like to be taken off our database or need to update your company information.

Thank you very much,

Julie A Sarkis

Administrator

Security Paving Company, Inc.

13170 Telfair Ave

Sylmar, CA 91342

(818) 362-9200

(818) 362-9500 Fax

julie@securitypaving.com

05 Invitation to Bid.docx
14K

Mail Delivery Subsystem <mailer-daemon@googlemail.com>
To: julie@securitypaving.com

Tue, Apr 12, 2016 at 9:20 AM

Delivery to the following recipient failed permanently:

valeriebrock@worldnet.att.net

Technical details of permanent failure:
Google tried to deliver your message, but it was rejected by the server for the recipient domain worldnet.att.net by ff-ip4-mx-vip2.prodigy.net. [144.160.159.22].

The error that the other server returned was:
550 5.2.1 <valeriebrock@worldnet.att.net>... Addressee unknown, relay=[209.85.218.46]

---- Original message ----

DKIM-Signature: v=1; a=rsa-sha256; c=relaxed/relaxed;
d=securitypaving-com.20150623.gappssmtp.com; s=20150623;
h=from:mime-version:thread-index:date:message-id:subject:to;
bh=c+fXmP+RtQIgNl1YRMKHuffd14T1BIEQfwaVUDftbhY=;
b=MwDFp+q/Zl4ChyrwVfoMi4rVfI0Nt+eUvw1nwk6bajy3h2B1MDFKqXgPmwrNLvzbyU
jhrVvGzUe0cGpqDxJ6eIF34CdisY5p5h1Qpg+vMmDzoUia+Ybp7UVsfz2bXEjBCtZd7F
T5GFJJ9yzRgxhx/v3KpYWUkNy8yWbKuQvCqc1JdHyR8CujO1gBBnCaYjlzfs6bOVrWM5
Mc9y4PkNMrBZ3GRpHeIxkDEZmPTeQwMjk/VzeXLghMbckNjw8/zH1Cr9CPkwceyg75Hf
cD876sC+N4FWnjSuhKhmEBjYZpBn0PkX+o+pEzBOhct3aUXcl8hH5i6P0/ROYpF3OTrX
TXYg==
X-Google-DKIM-Signature: v=1; a=rsa-sha256; c=relaxed/relaxed;
d=1e100.net; s=20130820;
h=x-gm-message-state:from:mime-version:thread-index:date:message-id
:subject:to;
bh=c+fXmP+RtQIgNl1YRMKHuffd14T1BIEQfwaVUDftbhY=;
b=gw4U25elMM5sk66c9cNiZCQ+dRFfUpmJldM40473emmKA8VrjMrIKZ2rVV85DNeVEZ
dImmqwyuXJJqoIRNOWDX4di2JpJGk773ukUhRnWsbbyqkIgZtdLFiiTf4MKWTMKnM/IU
kHFZdvJzDWjllcZtwsW06ptvpWhw0UFPnBLeaVPIe/s+ia5KAIYS5UfAo+Wo95TMPbiw
hpelA4WMSMTBv9pQkBCMbPBlvF4IroyRkuvJfRdmJwHOyoPLbXujKoa9JXX0ZmJ/aGLc
bqBqNKZ7onCJBFGVsgJc7C+SG9XDpKC6PM7s2BMfhAtU2mHjFbyDIvUnVPSicL3ezUt/
ZvxA==
X-Gm-Message-State: AOPr4FUH+Ot4V78mUE4DArvBQeXNk51SKMK886p
jXmni1680nVkMdcil08Zj6UG3571SuiNAB/wIzsvV2LkTIA==
X-Received: by 10.202.215.86 with SMTP id o83mr1877583oig.55.1460477985565;
Tue, 12 Apr 2016 09:19:45 -0700 (PDT)
From: Julie Sarkis <julie@securitypaving.com>
MIME-Version: 1.0
X-Mailer: Microsoft Office Outlook 12.0
Thread-Index: AdGU1tC5LbpbreOVR6usZml6FWFs6w==
Date: Tue, 12 Apr 2016 09:17:31 -0700
Message-ID: <c33b18f004b3d6dcb2d6cdc13fd2cbb3@mail.gmail.com>
Subject: Caltrans Contract 05-4482U4 for VALERIE BROCK CONSULTING
To: valeriebrock@worldnet.att.net
Content-Type: multipart/mixed; boundary=001a113d3c3088585305304c07f7

Good Day,

Your company is listed on the Caltrans DBE database for the type of work included, but not limited to the work on the above-referenced contract (please see attached Invitation to bid).

Please email me as to whether you will or will not be bidding on this project and/or if you would like to be taken off our database or need to update your company information.

Thank you very much,

Julie Sarkis

From: Julie Sarkis
Sent: Tuesday, April 12, 2016 9:19 AM
To: 'valley@zipcon.com'
Cc: 'polly@zipcon.com'
Subject: Caltrans Contract 05-4482U4 for VALLEY ILLUMINATORS
Attachments: 05 Invitation to Bid.docx

Good Day,

Your company is listed on the Caltrans DBE database for the type of work included, but not limited to the work on the above-referenced contract (please see attached Invitation to bid).
Please email me as to whether you will or will not be bidding on this project and/or if you would like to be taken off our database or need to update your company information.

Thank you very much,

Julie A Sarkis
Administrator
Security Paving Company, Inc.
13170 Telfair Ave
Sylmar, CA 91342
(818) 362-9200
(818) 362-9500 Fax
julie@securitypaving.com

SECURITY PAVING COMPANY, INC.

Julie Sarkis <julie@securitypaving.com>

Caltrans Contract 05-4482U4 for VALLEY ILLUMINATORS

2 messages

Julie Sarkis <julie@securitypaving.com> Tue, Apr 12, 2016 at 9:18 AM
To: valley@zipcon.com
Cc: polly@zipcon.com

Good Day,

Your company is listed on the Caltrans DBE database for the type of work included, but not limited to the work on the above-referenced contract (please see attached Invitation to bid).

Please email me as to whether you will or will not be bidding on this project and/or if you would like to be taken off our database or need to update your company information.

Thank you very much,

Julie A Sarkis

Administrator

Security Paving Company, Inc.

13170 Telfair Ave

Sylmar, CA 91342

(818) 362-9200

(818) 362-9500 Fax

julie@securitypaving.com

05 Invitation to Bid.docx
14K

Mail Delivery Subsystem <mailer-daemon@googlemail.com> Tue, Apr 12, 2016 at 9:20 AM
To: julie@securitypaving.com

Delivery to the following recipient failed permanently:

polly@zipcon.com

Technical details of permanent failure:
Google tried to deliver your message, but it was rejected by the server for the recipient domain zipcon.com by inbound.zipcon.net. [209.221.136.43].

The error that the other server returned was:
550 sorry, no mailbox by that name (#5.7.1)

----- Original message -----

DKIM-Signature: v=1; a=rsa-sha256; c=relaxed/relaxed;
d=securitypaving-com.20150623.gappssmtp.com; s=20150623;
h=from:mime-version:thread-index:date:message-id:subject:to:cc;
bh=nrvZ/USGWpqwTa/zLQH87JZHuvskgpDEBHA/LnhDkO0=;
b=sryAyqhh9PhsqGFa9dfMpRwAs4ULLWkDwGza/13FRRykWdQaF/uxAVnuNl5367COxD
COWG0ZZT/l5wL6AONHGaSSbiVKdEsvQqlO81lv86tOvVxQ08UEJVrP12tmfl1pdoBbCN
aeHv0A/EDy7C+tJHa8VBdZwSfCsFZtAumtzAs/LPGfvvkZXtzjXP2j4mfq+bf9J1rs9o
Zo8i4K4W5rpRjfeX2vv8YL6osD/NBDfDAPI2GqaXKdwbt7hYHuWaHAWgTWd2AYLNI+IP
CQyCEUmcFw3fb+KYOOWBQP8KvJGdB41K2YivVnBhbmls++hucleFWTrok6prA0DNFOov
k2EQ==
X-Google-DKIM-Signature: v=1; a=rsa-sha256; c=relaxed/relaxed;
d=1e100.net; s=20130820;
h=x-gm-message-state:from:mime-version:thread-index:date:message-id
:subject:to:cc;
bh=nrvZ/USGWpqwTa/zLQH87JZHuvskgpDEBHA/LnhDkO0=;
b=BzMihFRW2sdSAFGyLEoeu4K6TG/tJjcfaUXa1Ijj/1/HGFdg6yrmwlM5K2eiU4VVhx
LnUrdAz4da7xt461smxTsSWHZchfbxIpU4zb3bDGDuAKh1RLqD0aP/7/a3uEaPHVlHsK
aBXt+424rV3UWOE0K2J1NyZTATphXoJY4B6hiFM7+9fEfsQc9Y+X/pttgt8W/73TqIWQ
Pel8OGV62ERZFIC30uQaQ9FG91WnaULdlF5i6VWyLanHoOcLFHl6nELiK5WU3pm1QAX5
P9YnkV/6WwrCqmMTzjrfhxEtvc08NEypxE2F298w9nNd5CFPc3MoJhRjHNficWcB72or
H5qQ==
X-Gm-Message-State: AOPr4FUgJDTy1MUCar/pRjpL8jfrMCMZ9quYNiHyCMWa9u1YH
dAhVysETSIIDS6s5NNPbeVdGc8Bpetz5XWQFw==
X-Received: by 10.202.61.85 with SMTP id k82mr1891019oia.114.1460478046610;
Tue, 12 Apr 2016 09:20:46 -0700 (PDT)
From: Julie Sarkis <julie@securitypaving.com>
MIME-Version: 1.0
X-Mailer: Microsoft Office Outlook 12.0
Thread-Index: AdGU1vU3LSd+retySyG0P+5pYd+NTQ==
Date: Tue, 12 Apr 2016 09:18:32 -0700
Message-ID: <4a97a4b56db80fa94ed3425b5685330e@mail.gmail.com>
Subject: Caltrans Contract 05-4482U4 for VALLEY ILLUMINATORS
To: valley@zipcon.com
Cc: polly@zipcon.com
Content-Type: multipart/mixed; boundary=001a113cd1c02bd4cf05304c0bed

Good Day,

Your company is listed on the Caltrans DBE database for the type of work included, but not limited to the work on the above-referenced contract (please see attached Invitation to bid).

Please email me as to whether you will or will not be bidding on this project and/or if you would like to be taken off our database or need to update your company information.

Julie Sarkis

From: Julie Sarkis
Sent: Tuesday, April 12, 2016 9:19 AM
To: 'joev@valverdeconst.com'
Subject: Caltrans Contract 05-4482U4 for VALVERDE CONSTRUCTION, INC
Attachments: 05 Invitation to Bid.docx

Good Day,

Your company is listed on the Caltrans DBE database for the type of work included, but not limited to the work on the above-referenced contract (please see attached Invitation to bid).
Please email me as to whether you will or will not be bidding on this project and/or if you would like to be taken off our database or need to update your company information.

Thank you very much,

Julie A Sarkis
Administrator
Security Paving Company, Inc.
13170 Telfair Ave
Sylmar, CA 91342
(818) 362-9200
(818) 362-9500 Fax
julie@securitypaving.com

Julie Sarkis

From: Joe Valverde
Sent: Tuesday, April 12, 2016 9:26 AM
To: 'Julie Sarkis'
Subject: RE: Caltrans Contract 05-4482U4 for VALVERDE CONSTRUCTION, INC

Sorry we will not be bidding this project.

Thank you,

Paula Romanoski
Valverde Construction, Inc.
10918 Shoemaker Avenue
Santa Fe Springs, CA 90670
(562) 906-1826 telephone
(562) 906-1918 facsimile
joev@valverdeconst.com

From: Julie Sarkis [mailto:julie@securitypaving.com]
Sent: Tuesday, April 12, 2016 9:19 AM
To: joev@valverdeconst.com
Subject: Caltrans Contract 05-4482U4 for VALVERDE CONSTRUCTION, INC

Good Day,

Your company is listed on the Caltrans DBE database for the type of work included, but not limited to the work on the above-referenced contract (please see attached Invitation to bid).
Please email me as to whether you will or will not be bidding on this project and/or if you would like to be taken off our database or need to update your company information.

Thank you very much,

Julie A Sarkis
Administrator
Security Paving Company, Inc.
13170 Telfair Ave
Sylmar, CA 91342
(818) 362-9200
(818) 362-9500 Fax
julie@securitypaving.com

Julie Sarkis

From: Julie Sarkis
Sent: Tuesday, April 12, 2016 9:20 AM
To: 'verduzcoelectriv@aol.com'
Subject: Caltrans Contract 05-4482U4 for VERDUZCO ELECTRIC, INC.
Attachments: 05 Invitation to Bid.docx

Good Day,

Your company is listed on the Caltrans DBE database for the type of work included, but not limited to the work on the above-referenced contract (please see attached Invitation to bid).
Please email me as to whether you will or will not be bidding on this project and/or if you would like to be taken off our database or need to update your company information.

Thank you very much,

Julie A Sarkis
Administrator
Security Paving Company, Inc.
13170 Telfair Ave
Sylmar, CA 91342
(818) 362-9200
(818) 362-9500 Fax
julie@securitypaving.com

SECURITY PAVING COMPANY, INC.

Julie Sarkis <julie@securitypaving.com>

Caltrans Contract 05-4482U4 for VERDUZCO ELECTRIC, INC.

2 messages

Julie Sarkis <julie@securitypaving.com> Tue, Apr 12, 2016 at 9:19 AM
To: verduzcoelectriv@aol.com

Good Day,

Your company is listed on the Caltrans DBE database for the type of work included, but not limited to the work on the above-referenced contract (please see attached Invitation to bid).

Please email me as to whether you will or will not be bidding on this project and/or if you would like to be taken off our database or need to update your company information.

Thank you very much,

Julie A Sarkis

Administrator

Security Paving Company, Inc.

13170 Telfair Ave

Sylmar, CA 91342

(818) 362-9200

(818) 362-9500 Fax

julie@securitypaving.com

05 Invitation to Bid.docx
14K

Mail Delivery Subsystem <mailer-daemon@googlemail.com> Tue, Apr 12, 2016 at 9:21 AM
To: julie@securitypaving.com

Delivery to the following recipient failed permanently:

verduzcoelectriv@aol.com

Technical details of permanent failure:
Google tried to deliver your message, but it was rejected by the server for the recipient domain aol.com by mailin-04.mx.aol.com. [152.163.0.67].

The error that the other server returned was:
550 5.1.1 <verduzcoelectriv@aol.com>: Recipient address rejected: aol.com

----- Original message -----

DKIM-Signature: v=1; a=rsa-sha256; c=relaxed/relaxed;
d=securitypaving-com.20150623.gappssmtp.com; s=20150623;
h=from:mime-version:thread-index:date:message-id:subject:to;
bh=q5eEYZ7fW23+spB19iUe8QNr129y3q5LTUS1VxOGg08=;
b=NjtsFE8gGI+hvoNAZekyVo26sqlQg3e213oM2G3BqrPI/d9AdbBJ3VxUw7oTm7Fv2B
bZk2WgGidODo2DD+YIYNbwX0yviGApVGESdVXrY7SA57b7kw9xicRZQslqBFVo72WZ9c
DJSpddJuF8DjrjcxxfIyRfZkSvTmmrJPcr3jqcEyurFItWg8Ofx12FWi8D9rfm5POyM0
F/+msq4xAorLiqo10HI916o3LJArc9Pd+piG3CZ9F1C6o0ve885db06BW9HJNf6F46en
CO5rRMqSLrrhG8A3Yue0SxqjSAVKbhJ4wVQdpSfXVlgyUV4wIoAm7W9V963Q/KJ+pt7A
0B2w==
X-Google-DKIM-Signature: v=1; a=rsa-sha256; c=relaxed/relaxed;
d=1e100.net; s=20130820;
h=x-gm-message-state:from:mime-version:thread-index:date:message-id
:subject:to;
bh=q5eEYZ7fW23+spB19iUe8QNr129y3q5LTUS1VxOGg08=;
b=WPyWGWjxUFtjbLcblqhI5y9W3Y+dfI5XJbYIU2LwLtotIUN2nTaMN9/tnxoNpTlmAS
rjDQ4OK33lHPWJXenx7US0TOcK4HT9d45RYe+jWnpY5nGxpL71UAA645Sw05ze8PEGAS
c0NpXQ77RIkiMgXeBw5bVkq2oeJWfKWJnU0bcQwH7jj5UuOxSN0ceGeDMaV8LmxnvLUM
MyCe48lbbzyZsWWC9jD6Q2SAKgXrI172AsahQC+TOZqLKi8cRyWujToqzwcRu0Lw5Hj3
JzDiAn8pHVwcVOFTeiLtKfnIdtky//1zubgAe4HPNJRuHGLp1F9p8IoNscglAEk3F70Q
/fFA==
X-Gm-Message-State: AOPr4FWAPIMXDYdiFIPqREYquq850GqE3kiSub5mZglxiodWZN3/
kwAJm1DKuOsyW5929ESZhtEDsW9bcUKfpQ==
X-Received: by 10.202.218.133 with SMTP id r127mr1944786oig.36.1460478111582;
Tue, 12 Apr 2016 09:21:51 -0700 (PDT)
From: Julie Sarkis <julie@securitypaving.com>
MIME-Version: 1.0
X-Mailer: Microsoft Office Outlook 12.0
Thread-Index: AdGU1xvMYGb9EV0hQtm+RPWo/3c+7Q==
Date: Tue, 12 Apr 2016 09:19:37 -0700
Message-ID: <e6c133f40bd46d5c6a515d96af6e15f8@mail.gmail.com>
Subject: Caltrans Contract 05-4482U4 for VERDUZCO ELECTRIC, INC.
To: verduzcoelectriv@aol.com
Content-Type: multipart/mixed; boundary=001a113d44e60b2eea05304c0ff2

Good Day,

Your company is listed on the Caltrans DBE database for the type of work included, but not limited to the work on the above-referenced contract (please see attached Invitation to bid).

Please email me as to whether you will or will not be bidding on this project and/or if you would like to be taken off our database or need to update your company information.

Thank you very much,

Julie Sarkis

From: Joe Valverde
Sent: Tuesday, April 12, 2016 9:26 AM
To: 'Julie Sarkis'
Subject: RE: Caltrans Contract 05-4482U4 for VALVERDE CONSTRUCTION, INC

Sorry we will not be bidding this project.

Thank you,

Paula Romanoski
Valverde Construction, Inc.
10918 Shoemaker Avenue
Santa Fe Springs, CA 90670
(562) 906-1826 telephone
(562) 906-1918 facsimile
joev@valverdeconst.com

From: Julie Sarkis [mailto:julie@securitypaving.com]
Sent: Tuesday, April 12, 2016 9:19 AM
To: joev@valverdeconst.com
Subject: Caltrans Contract 05-4482U4 for VALVERDE CONSTRUCTION, INC

Good Day,

Your company is listed on the Caltrans DBE database for the type of work included, but not limited to the work on the above-referenced contract (please see attached Invitation to bid).
Please email me as to whether you will or will not be bidding on this project and/or if you would like to be taken off our database or need to update your company information.

Thank you very much,

Julie A Sarkis
Administrator
Security Paving Company, Inc.
13170 Telfair Ave
Sylmar, CA 91342
(818) 362-9200
(818) 362-9500 Fax
julie@securitypaving.com

Julie Sarkis

From: Julie Sarkis
Sent: Tuesday, April 12, 2016 9:19 AM
To: 'joev@valverdeconst.com'
Subject: Caltrans Contract 05-4482U4 for VALVERDE CONSTRUCTION, INC
Attachments: 05 Invitation to Bid.docx

Good Day,

Your company is listed on the Caltrans DBE database for the type of work included, but not limited to the work on the above-referenced contract (please see attached Invitation to bid).
Please email me as to whether you will or will not be bidding on this project and/or if you would like to be taken off our database or need to update your company information.

Thank you very much,

Julie A Sarkis
Administrator
Security Paving Company, Inc.
13170 Telfair Ave
Sylmar, CA 91342
(818) 362-9200
(818) 362-9500 Fax
julie@securitypaving.com

Julie Sarkis

From: Julie Sarkis
Sent: Tuesday, April 12, 2016 9:20 AM
To: 'tony@vtelectric.net'
Subject: Caltrans Contract 05-4482U4 for VT ELECTRIC, INC.
Attachments: 05 Invitation to Bid.docx

Good Day,

Your company is listed on the Caltrans DBE database for the type of work included, but not limited to the work on the above-referenced contract (please see attached Invitation to bid).
Please email me as to whether you will or will not be bidding on this project and/or if you would like to be taken off our database or need to update your company information.

Thank you very much,

Julie A Sarkis
Administrator
Security Paving Company, Inc.
13170 Telfair Ave
Sylmar, CA 91342
(818) 362-9200
(818) 362-9500 Fax
julie@securitypaving.com

Julie Sarkis

From: Julie Sarkis
Sent: Tuesday, April 12, 2016 9:22 AM
To: 'deborah@wtbinc.org'
Subject: Caltrans Contract 05-4482U4 for W T B, INC
Attachments: 05 Invitation to Bid.docx

Good Day,

Your company is listed on the Caltrans DBE database for the type of work included, but not limited to the work on the above-referenced contract (please see attached Invitation to bid).
Please email me as to whether you will or will not be bidding on this project and/or if you would like to be taken off our database or need to update your company information.

Thank you very much,

Julie A Sarkis
Administrator
Security Paving Company, Inc.
13170 Telfair Ave
Sylmar, CA 91342
(818) 362-9200
(818) 362-9500 Fax
julie@securitypaving.com

Julie Sarkis

From: Julie Sarkis
Sent: Tuesday, April 12, 2016 9:22 AM
To: 'wallacestr@aol.com'
Subject: Caltrans Contract 05-4482U4 for WALLACE STRUCTURES
Attachments: 05 Invitation to Bid.docx

Good Day,

Your company is listed on the Caltrans DBE database for the type of work included, but not limited to the work on the above-referenced contract (please see attached Invitation to bid).
Please email me as to whether you will or will not be bidding on this project and/or if you would like to be taken off our database or need to update your company information.

Thank you very much,

Julie A Sarkis
Administrator
Security Paving Company, Inc.
13170 Telfair Ave
Sylmar, CA 91342
(818) 362-9200
(818) 362-9500 Fax
julie@securitypaving.com

Julie Sarkis

From: Julie Sarkis
Sent: Tuesday, April 12, 2016 9:23 AM
To: 'vvilla@westpacificelectriccompany.com'
Subject: Caltrans Contract 05-4482U4 for WEST PACIFIC ELECTRIC COMPANY
Attachments: 05 Invitation to Bid.docx

Good Day,

Your company is listed on the Caltrans DBE database for the type of work included, but not limited to the work on the above-referenced contract (please see attached Invitation to bid).
Please email me as to whether you will or will not be bidding on this project and/or if you would like to be taken off our database or need to update your company information.

Thank you very much,

Julie A Sarkis
Administrator
Security Paving Company, Inc.
13170 Telfair Ave
Sylmar, CA 91342
(818) 362-9200
(818) 362-9500 Fax
julie@securitypaving.com

Julie Sarkis

From: Julie Sarkis
Sent: Tuesday, April 12, 2016 9:23 AM
To: 'pawilliams_123@sbcglobal.net'
Subject: Caltrans Contract 05-4482U4 for WILLIAMS CONCRETE ENGINEERING
Attachments: 05 Invitation to Bid.docx

Good Day,

Your company is listed on the Caltrans DBE database for the type of work included, but not limited to the work on the above-referenced contract (please see attached Invitation to bid).
Please email me as to whether you will or will not be bidding on this project and/or if you would like to be taken off our database or need to update your company information.

Thank you very much,

Julie A Sarkis
Administrator
Security Paving Company, Inc.
13170 Telfair Ave
Sylmar, CA 91342
(818) 362-9200
(818) 362-9500 Fax
julie@securitypaving.com

Julie Sarkis

From: Julie Sarkis
Sent: Tuesday, April 12, 2016 9:24 AM
To: 'cwinegardner@winegardnermasonry.com'
Subject: Caltrans Contract 05-4482U4 for WINEGARDNER MASONRY, INC
Attachments: 05 Invitation to Bid.docx

Good Day,

Your company is listed on the Caltrans DBE database for the type of work included, but not limited to the work on the above-referenced contract (please see attached Invitation to bid).
Please email me as to whether you will or will not be bidding on this project and/or if you would like to be taken off our database or need to update your company information.

Thank you very much,

Julie A Sarkis
Administrator
Security Paving Company, Inc.
13170 Telfair Ave
Sylmar, CA 91342
(818) 362-9200
(818) 362-9500 Fax
julie@securitypaving.com

Julie Sarkis

From: Julie Sarkis
Sent: Tuesday, April 12, 2016 9:25 AM
To: 'info@wreco.com'
Cc: 'hanbin_liang@wreco.com'
Subject: Caltrans Contract 05-4482U4 for WRECO
Attachments: 05 Invitation to Bid.docx

Good Day,

Your company is listed on the Caltrans DBE database for the type of work included, but not limited to the work on the above-referenced contract (please see attached Invitation to bid).
Please email me as to whether you will or will not be bidding on this project and/or if you would like to be taken off our database or need to update your company information.

Thank you very much,

Julie A Sarkis
Administrator
Security Paving Company, Inc.
13170 Telfair Ave
Sylmar, CA 91342
(818) 362-9200
(818) 362-9500 Fax
julie@securitypaving.com

SECURITY
PAVING
COMPANY, INC.

GENERAL CONTRACTOR
LICENSE NO. 116307 A C12
13170 TELFAIR AVENUE
SYLMAR, CA 91243
TEL. 818.362.9200
FAX. 818.362.9300

05-4482U4

EXHIBIT "G"

ADVERTISING

GOOD FAITH EFFORT **SECURITY PAVING CO., INC.** **ADVERTISING ....**

PUBLICATION FOR GOOD FAITH EFFORT	ADDRESS	PHONE & FAX NUMBERS EMAIL ADDRESSES	DATE INITIALLY SOLICITED	DATE OF FOLLOW UP	SPOKE TO:	COMMENTS	INVOICE NUMBER(S)	DATES POSTED
CONSTRUCTION UPDATE, INC. **VENDOR #952** & MINORITY BIDDERS BULLETIN (GOODFAITHEFFORT.COM) **G/L# 811**	16885 W. BERNARDO DR #335 SAN DIEGO, CA 92127	**goodfaitheffort.com** PHONE (858) 487-2600 FAX (858) 487-3500	3/17/2016		FAXED REQUEST		43661	3/21, 3/24, 3/28 & 3/31
MCGRAW-HILL (GREEN SHEET & ONLINE) (DODGE DATA & ANALYTICS) **VENDOR #1952 G/L# 811**		mhc_official_bids@mcgraw-hill.com (888) 814-0513 (609) 426-5724	3/17/2016		EMAILED	We use the GreenSheet & http://proposal-bid-notices.construction.com/home/greensheet		
CALTRANS - OFFICE ENGINEER WEBSITE			3/15/2016		ENTERED ON WEBSITE			

CONSTRUCTION UPDATE, INC. (goodfaitheffort.com) publishes ads every Monday and Thursday. To place an ad in Monday's edition the deadline is 4:00pm on Friday. To place an ad in Thursday's edition the deadline is 4:00pm Wednesday.

Julie Sarkis

From: Julie Sarkis
Sent: Friday, March 18, 2016 10:21 AM
To: 'Eva Mudrak'
Subject: RE: Ad for Caltrans Contract 05-4482U4 Bids April 20, 2016

Good Morning Eva,

The proof is correct. Please publish on designated dates. Please post our ad online also.

Thank you very much,

Julie A Sarkis
Administrator
Security Paving Company, Inc.
13170 Telfair Ave
Sylmar, CA 91342
(818) 362-9200
(818) 362-9300 Fax
julie@securitypaving.com

From: Eva Mudrak [mailto:eva.mudrak@construction.com]
Sent: Friday, March 18, 2016 9:21 AM
To: julie@securitypaving.com
Subject: FW: Ad for Caltrans Contract 05-4482U4 Bids April 20, 2016
Importance: High

Julie,

Thank you for emailing your ad. It is scheduled to run in the GreenSheet on 3/23 and 3/30. Attached is a pdf proof of your ad.

Please review the proof and notify me if any changes are needed ASAP (the sooner the better). If you do not respond to this email or notify us of any changes to be made prior to publication this will be construed as approval and you will be invoiced accordingly.

To gain maximum visibility for your project, you may also want to consider posting your ad online at our website! Ads can be posted quickly and will run until the bid date for $265 *price is in conjunction with at least one day in print. Please let me know if you are interested and I'd be happy to take care of everything.

Visit us at: http://proposal-bid-notices.construction.com/home/greensheet

Thanks!

DODGE
DATA & ANALYTICS

Eva Mudrak
Media Account Representative, Official Bids & Proposals

T 609.426.5724 or 888.814.0513 | F 888.478.7703 | E eva.mudrak@construction.com or Official.Bids@construction.com

Dodge Data & Analytics
148 Princeton-Hightstown Road, Hightstown NJ, 08520

Dodge | Sweets |

construction.com

AZ6XUY

From: Julie Sarkis [mailto:julie@securitypaving.com]
Sent: Thursday, March 17, 2016 2:51 PM
To: mhc_official_bids@mcgraw-hill.com
Subject: Ad for Caltrans Contract 05-4482U4 Bids April 20, 2016
Importance: High

Please send a proof for approval.

Thank you very much,

Julie A Sarkis
Administrator
Security Paving Company, Inc.
13170 Telfair Ave
Sylmar, CA 91342
(818) 362-9200
(818) 362-9300 Fax
julie@securitypaving.com

WE ARE REQUESTING QUOTATIONS FROM ALL QUALIFIED & CERTIFIED DBE SUBCONTRACTORS AND MATERIALS SUPPLIERS FOR THE FOLLOWING PROJECT:

CALTRANS CONTRACT #05-4482U4,
BUILD & RECONSTRUCT BRIDGES, CONSTRUCT RAMPS &
FRONTAGE RD ON ROUTE 101 IN SANTA BARBARA COUNTY

CARPINTERIA FROM 0.2 MILE SOUTH OF CARPINTERIA
CREEK BRIDGE TO FRANKLIN CREEK BRIDGE

BIDS ON (SUB-BIDS DUE BEFORE):
APRIL 20, 2016 AT: 2:00 PM

Trades: PER THE FOLLOWING, BUT NOT LIMITED TO: Progress Schedule, Construction Area Signs, Traffic Control, Temporary & Permanent Striping and Markings, Temporary Railing, SWPPP Measures, Fence, Guardrail, Handrail, Bridge Removal, Clear & Grubb, Develop Water Supply, Roadway Excavation, Structure Excavation, Structure Backfill, Rock Blanket, Landscape, Irrigation, Base, Hot Mix Asphalt, Asphalt Dikes, Tack Coat, Continuously Reinforced Concrete Pavement, Mechanically Stabilized Embankment, Driven Piling, Cast-In-Drill-Hole Concrete Piling, Prestressing, Structure Concrete, Minor Structures, Joint Seal, Reinforcing Steel, Overhead Sign Structures, Furnish Signs, Roadside Signs, Sound Walls, Stain Concrete, Storm Drain, Rock Slope Protection, Minor Concrete, Miscellaneous Metals, Concrete Barriers, Signal & Lighting and Trucking

SECURITY PAVING COMPANY, INC.
3170 TELFAIR AVENUE, SYLMAR, CA 91342
Phone (818) 362-9200 • Fax (818) 362-9300

Security Paving Company is signatory to the following unions: Operating Engineers, Laborers, Teamsters, Carpenters and Cement Masons. If you are not signatory to the appropriate union then you may have to become signatory.100% payment and performance bonds are required and will be reimbursed up to 1 ½%. Bonding assistance is available upon request. Subcontractors must possess a current Contractors License, insurance and workers compensation coverages meeting Security Paving's requirements. In addition subcontractors will be required to sign Security Paving Companies Standard Subcontract Agreement. No bid shall be accepted nor any subcontract entered into without proof of current registration to perform public work pursuant to Section 1725.5. Please provide your DIR # with your quote. All items of work made available include items normally performed by Security Paving Company. Also; we will work with all interested subcontractors, to help identify opportunities to break items of work into economically feasible packages.

A copy of our insurance requirements and subcontract agreement may be obtained by contacting the estimator on this project. Plans and specs may be viewed at our office located at 13170 Telfair Avenue, Sylmar, CA 91342. Please call for any bidding assistance; including but not limited to, obtaining bonding, insurance, equipment, materials and/or supplies.

WE ARE AN EQUAL OPPORTUNITY EMPLOYER

CO. DIV. # 425076

Julie Sarkis

From: Julie Sarkis
Sent: Thursday, March 17, 2016 11:51 AM
To: 'mhc_official_bids@mcgraw-hill.com'
Subject: Ad for Caltrans Contract 05-4482U4 Bids April 20, 2016
Attachments: Green Sheet - Bid ad form.doc

Importance: High

Please send a proof for approval.

Thank you very much,

Julie A Sarkis
Administrator
Security Paving Company, Inc.
13170 Telfair Ave
Sylmar, CA 91342
(818) 362-9200
(818) 362-9300 Fax
julie@securitypaving.com

Advertising Account Manager
148 Hightstown Rd.
North Building 1
Hightstown, NJ 08522
Phone : (**888) 814-0513**
Fax: **(888) 478-7703**
mhc_official_bids@mcgraw-hill.com

PAID ADVERTISING
REQUEST FOR BIDS
ORDER FORM

WE ARE REQUESTING QUOTATIONS FROM ALL QUALIFIED & CERTIFIED ~~MBE/DBE/WBE/DVBE/SBE/LBE~~ DBE SUBCONTRACTORS AND MATERIALS SUPPLIERS FOR THE FOLLOWING PROJECT:

Title CALTRANS CONTRACT #05-4482U4, BUILD & RECONSTRUCT BRIDGES, CONSTRUCT RAMPS & FRONTAGE RD ON ROUTE 101 IN SANTA BARBARA COUNTY

Location CARPINTERIA FROM 0.2 MILE SOUTH OF CARPINTERIA CREEK BRIDGE TO FRANKLIN CREEK BRIDGE

BIDS ON (SUB-BIDS DUE BEFORE): APRIL 20, 2016 AT: 2:00 PM

Trades: PER THE FOLLOWING, BUT NOT LIMITED TO: Progress Schedule, Construction Area Signs, Traffic Control, Temporary & Permanent Striping and Markings, Temporary Railing, SWPPP Measures, Fence, Guardrail, Handrail, Bridge Removal, Clear & Grubb, Develop Water Supply, Roadway Excavation, Structure Excavation, Structure Backfill, Rock Blanket, Landscape, Irrigation, Base, Hot Mix Asphalt, Asphalt Dikes, Tack Coat, Continuously Reinforced Concrete Pavement, Mechanically Stabilized Embankment, Driven Piling, Cast-In-Drill-Hole Concrete Piling, Prestressing, Structure Concrete, Minor Structures, Joint Seal, Reinforcing Steel, Overhead Sign Structures, Furnish Signs, Roadside Signs, Sound Walls, Stain Concrete, Storm Drain, Rock Slope Protection, Minor Concrete, Miscellaneous Metals, Concrete Barriers, Signal & Lighting and Trucking

Company Name SECURITY PAVING COMPANY, INC.

Address 13170 TELFAIR AVENUE, SYLMAR, CA 91342

Phone (818) 362-9200

Fax (818) 362-9300

AD: Security Paving Company is signatory to the following unions: Operating Engineers, Laborers, Teamsters, Carpenters and Cement Masons. If you are not signatory to the appropriate union then you may have to become signatory.100% payment and performance bonds are required and will be reimbursed up to 1 ½%. Bonding assistance is available upon request. Subcontractors must possess a current Contractors License, insurance and workers compensation coverages meeting Security Paving's requirements. In addition subcontractors will be required to sign Security Paving Companies Standard Subcontract Agreement. No bid shall be accepted nor any subcontract entered into without proof of current registration to perform public work pursuant to Section 1725.5. Please provide your DIR # with your quote. All items of work made available include items normally performed by Security Paving Company. Also; we will work with all interested subcontractors, to help identify opportunities to break items of work into economically feasible packages.
A copy of our insurance requirements and subcontract agreement may be obtained by contacting the estimator on this project. Plans and specs may be viewed at our office located at 13170 Telfair Avenue, Sylmar, CA 91342. Please call for any bidding assistance; including but not limited to, obtaining bonding, insurance, equipment, materials and/or supplies.

WE ARE AN EQUAL OPPORTUNITY EMPLOYER

RUN DATES: Begin: WEDNESDAY, MARCH 23, 2016 AND WEDNESDAY, MARCH 30, 2016

GREENSHEET

Advertising Account Manager
148 Hightstown Rd.
North Building 1
Hightstown, NJ 08522
Phone : **(888) 814-0513**
Fax: **(888) 478-7703**
mhc_official_bids@mcgraw-hill.com

PAID ADVERTISING
REQUEST FOR BIDS
ORDER FORM

WE ARE REQUESTING QUOTATIONS FROM ALL QUALIFIED & CERTIFIED ~~MBE/DBE/WBE/DVBE/SBE/LBE~~ DBE SUBCONTRACTORS AND MATERIALS SUPPLIERS FOR THE FOLLOWING PROJECT:

Title CALTRANS CONTRACT #05-4482U4, BUILD & RECONSTRUCT BRIDGES, CONSTRUCT RAMPS & FRONTAGE RD ON ROUTE 101 IN SANTA BARBARA COUNTY

Location CARPINTERIA FROM 0.2 MILE SOUTH OF CARPINTERIA CREEK BRIDGE TO FRANKLIN CREEK BRIDGE

BIDS ON (SUB-BIDS DUE BEFORE): APRIL 20, 2016 AT: 2:00 PM

Trades: PER THE FOLLOWING, BUT NOT LIMITED TO: Progress Schedule, Construction Area Signs, Traffic Control, Temporary & Permanent Striping and Markings, Temporary Railing, SWPPP Measures, Fence, Guardrail, Handrail, Bridge Removal, Clear & Grubb, Develop Water Supply, Roadway Excavation, Structure Excavation, Structure Backfill, Rock Blanket, Landscape, Irrigation, Base, Hot Mix Asphalt, Asphalt Dikes, Tack Coat, Continuously Reinforced Concrete Pavement, Mechanically Stabilized Embankment, Driven Piling, Cast-In-Drill-Hole Concrete Piling, Prestressing, Structure Concrete, Minor Structures, Joint Seal, Reinforcing Steel, Overhead Sign Structures, Furnish Signs, Roadside Signs, Sound Walls, Stain Concrete, Storm Drain, Rock Slope Protection, Minor Concrete, Miscellaneous Metals, Concrete Barriers, Signal & Lighting and Trucking

Company Name SECURITY PAVING COMPANY, INC.

Address 13170 TELFAIR AVENUE, SYLMAR, CA 91342

Phone (818) 362-9200

Fax (818) 362-9300

AD: Security Paving Company is signatory to the following unions: Operating Engineers, Laborers, Teamsters, Carpenters and Cement Masons. If you are not signatory to the appropriate union then you may have to become signatory.100% payment and performance bonds are required and will be reimbursed up to 1 ½%. Bonding assistance is available upon request. Subcontractors must possess a current Contractors License, insurance and workers compensation coverages meeting Security Paving's requirements. In addition subcontractors will be required to sign Security Paving Companies Standard Subcontract Agreement. No bid shall be accepted nor any subcontract entered into without proof of current registration to perform public work pursuant to Section 1725.5. Please provide your DIR # with your quote. All items of work made available include items normally performed by Security Paving Company. Also; we will work with all interested subcontractors, to help identify opportunities to break items of work into economically feasible packages.
A copy of our insurance requirements and subcontract agreement may be obtained by contacting the estimator on this project. Plans and specs may be viewed at our office located at 13170 Telfair Avenue, Sylmar, CA 91342. Please call for any bidding assistance; including but not limited to, obtaining bonding, insurance, equipment, materials and/or supplies.

WE ARE AN EQUAL OPPORTUNITY EMPLOYER

RUN DATES: Begin: **WEDNESDAY, MARCH 23, 2016 AND WEDNESDAY, MARCH 30, 2016**

GREENSHEET

DODGE
DATA & ANALYTICS
Print

SECURITY PAVING COMPANY, INC.

SECURITY PAVING COMPANY, INC. -DBE SUBCONTRACTORS AND MATERIALS SUPPLIERS - CALTRANS CONTRACT #05-4482U4

Project Specs:

Notice ID #: 1680

Location: CA: Carpinteria

Bid Date: 04/20/2016

BDOQ: DBE

Type Of Notice: Sub-Bid Advertisement

Contact: See Notice Summary for details on how to respond to this notice.

Notice Summary:

WE ARE REQUESTING QUOTATIONS FROM ALL QUALIFIED & CERTIFIED DBE SUBCONTRACTORS AND MATERIALS SUPPLIERS FOR THE FOLLOWING PROJECT:

CALTRANS CONTRACT #05-4482U4,
BUILD & RECONSTRUCT BRIDGES, CONSTRUCT RAMPS &
FRONTAGE RD ON ROUTE 101 IN SANTA BARBARA COUNTY

CARPINTERIA FROM 0.2 MILE SOUTH OF CARPINTERIA
CREEK BRIDGE TO FRANKLIN CREEK BRIDGE

BIDS ON (SUB-BIDS DUE BEFORE):
APRIL 20, 2016 AT: 2:00 PM

Trades: PER THE FOLLOWING, BUT NOT LIMITED TO: Progress Schedule, Construction Area Signs, Traffic Control, Temporary & Permanent Striping and Markings, Temporary Railing, SWPPP Measures, Fence, Guardrail, Handrail, Bridge Removal, Clear & Grubb, Develop Water Supply, Roadway Excavation, Structure Excavation, Structure Backfill, Rock Blanket, Landscape, Irrigation, Base, Hot Mix Asphalt, Asphalt Dikes, Tack Coat, Continuously Reinforced Concrete Pavement, Mechanically Stabilized Embankment, Driven Piling, Cast-In-Drill-Hole Concrete Piling, Prestressing, Structure Concrete, Minor Structures, Joint Seal, Reinforcing Steel, Overhead Sign Structures, Furnish Signs, Roadside Signs, Sound Walls, Stain Concrete, Storm Drain, Rock Slope Protection, Minor Concrete, Miscellaneous Metals, Concrete Barriers, Signal & Lighting and Trucking

SECURITY PAVING COMPANY, INC.
3170 TELFAIR AVENUE, SYLMAR, CA 91342
Phone (818) 362-9200 • Fax (818) 362-9300

Security Paving Company is signatory to the following unions: Operating Engineers, Laborers, Teamsters, Carpenters and Cement Masons. If you are not signatory to the appropriate union then you may have to become signatory.100% payment and performance bonds are required and will be reimbursed up to 1 1/2%. Bonding assistance is available upon request. Subcontractors must

possess a current Contractors License, insurance and workers compensation coverages meeting Security Paving's requirements. In addition subcontractors will be required to sign Security Paving Companies Standard Subcontract Agreement. No bid shall be accepted nor any subcontract entered into without proof of current registration to perform public work pursuant to Section 1725.5. Please provide your DIR # with your quote. All items of work made available include items normally performed by Security Paving Company. Also; we will work with all interested subcontractors, to help identify opportunities to break items of work into economically feasible packages.

A copy of our insurance requirements and subcontract agreement may be obtained by contacting the estimator on this project. Plans and specs may be viewed at our office located at 13170 Telfair Avenue, Sylmar, CA 91342. Please call for any bidding assistance; including but not limited to, obtaining bonding, insurance, equipment, materials and/or supplies.

WE ARE AN EQUAL OPPORTUNITY EMPLOYER

TRANSMISSION VERIFICATION REPORT

TIME : 03/17/2016 11:49AM
NAME :
FAX :
TEL :
SER.# : U63087F3N459786

DATE,TIME 03/17 11:48AM
FAX NO./NAME 18584873500
DURATION 00:00:22
PAGE(S) 02
RESULT OK
MODE STANDARD ECM

PRINT OUT THIS PAGE AND FAX IT TO: 858/487

AD INFORMATION

SUB BIDS REQUESTED FROM QUALIFIED M/W/DBE/DVBE SUBCONTRA

Project: BUILD & RECONSTRUCT BRIDGES, CONSTRUCT RAMPS & FRON ROUTE 101 IN SANTA BARBARA COUNTY IN CARPINTERIA	
Project Number: CALTRANS CONTRACT 05-4482U4	Project Location: FROM 0.2 M BRIDGE TO
Bid Date and Time: WEDNESDAY, APRIL 20, 2016 @ 2:00 PM	Respond By: TUESDAY, APRIL 1
Company Name: SECURITY PAVING COMPANY, INC.	Contact Name: JIM CREWS,
Address/City/State/Zip: 13170 TELFAIR AVE., SYLMAR, CA 91342	
Phone: (818) 362-9200	Fax: (818) 36

PRINT OUT THIS PAGE AND FAX IT TO: 858/487-3500 2 PAGES

AD INFORMATION

SUB BIDS REQUESTED FROM QUALIFIED M/W/DBE/DVBE SUBCONTRACTORS AND SUPPLIERS

Project

BUILD & RECONSTRUCT BRIDGES, CONSTRUCT RAMPS & FRONTAGE RD ON ROUTE 101 IN SANTA BARBARA COUNTY IN CARPINTERIA

Project Number CALTRANS CONTRACT 05-4482U4	Project Location FROM 0.2 MILE SOUTH OF CARPINTERIA CREEK BRIDGE TO FRANKLIN CREEK BRIDGE
Bid Date and Time WEDNESDAY, APRIL 20, 2016 @ 2:00 PM	Respond By TUESDAY, APRIL 19, 2016 BEFORE 5:00 PM
Company Name SECURITY PAVING COMPANY, INC.	Contact Name JIM CREWS, ESTIMATOR

Address/City/State/Zip

13170 TELFAIR AVE., SYLMAR, CA 91342

Phone (818) 362-9200	Fax (818) 362-9300

Additional Information

**** REQUESTING BIDS FROM QUALIFIED DBE SUBCONTRACTORS AND SUPPLIERS ****

Run Ad On Following Dates

MONDAY, MARCH 21ST AND MARCH 28TH FOR MINORITY BIDDER'S BULLETIN AND THURSDAY, MARCH 24TH AND MARCH 31ST FOR CONSTRUCTION UPDATE

Special Program Rate is only

$48.00

$24.00 each insertion - min 2

Publishing Dates & Advertising Deadlines

We publish every Monday and Thursday

To place and ad in Monday's Minority Bidder's Bulletin

the deadline is 4:00 P.M. on Friday

To Place an ad in Thursday's Construction Update

the deadline is 4:00 P.M. on Wednesday

PUBLICATION AFFIDAVIT
DECLARATION OF PUBLICATION

FILE COPY

STATE OF CALIFORNIA

FILED

Suzie Davidson /Art Director

SECURITY PAVING COMPANY, INC.

CALTRANS CONTRACT #05-4482U4 - BUILD & RECONSTRUCT BRIDGES, CONSTRUCT RAMPS & FRONTAGE RD ON ROUTE 101 IN SANTA BARBARA COUNTY IN CARPINTERIA FROM 0.2 MILE SOUTH OF CARPINTERIA CREEK BRIDGE TO FRANKLIN CREEK BRIDGE

BID DATE/TIME: WEDNESDAY, APRIL 20, 2016 @ 2:00 PM
Please respond by: Tuesday, April 19, 2016 before 5:00 pm

REQUESTING BIDS FROM QUALIFIED DBE SUBCONTRACTORS & SUPPLIERS

Plans & Specs are available for review at our main office. 100% Performance & Payment Bonds with a Surety Company subject to approval of Security Paving Co. are required of subcontractors for this project. Security Paving Co. Will pay Bond Premium up to 1%. Security Paving Co. is signatory to Operating Engineers, Laborers, Teamsters, Cement Masons & Carpenters Unions. Security Paving Co. will negotiate in Good Faith with interested DBE's. Security Paving Co. will divide work into smaller tasks to make it more feasible for interested DBE's. For assistance with Bonding, Insurance or Lines of Credit contact our office at (818) 362-9200.

For more information:
SECURITY PAVING COMPANY, INC.
Contact: Jim Crews, Estimator
13170 Telfair Ave. • Sylmar, CA 91342
(818) 362-9200 • Fax (818) 362-9300
Equal Employment Opportunity Company

The undersigned declares:
I am over the age of 18 years and a citizen of the United States. I am not a party to and have no interest in this matter. I am principal clerk of the publisher of the Construction Up-Date, Inc, and Minority Bidders Bulletin, a trade/focus publication in the City of San Diego, the County of San Diego, and the State of California. This notice, a true copy hereon, was published on the below date(s):

I declare under penality of perjury that the foregoing is true and correct.
Executed at San Diego, California

Suzie Davidson
signature

CONSTRUCTION UP-DATE INC.

DATES PUBLISHED

Minority Bidders Bulletin C.U. Inc.'s

TRADE PUBLICATION

FOCUS PUBLICATION

ALSO DISPLAYED ON WEB SITE @ *http://www.goodfaitheffort.com*

16885 W. Bernardo Dr., Suite 335, San Diego, CA 92127 • Phone No. (858) 487-2600 • Fax Number (858) 487-3500

GRIFFITH COMPANY
REQUESTING SUB-BIDS ON ALL TRADES
From Qualified DBE Subcontractors & Suppliers
DBE Goal: 4%, for the following project:

COUNTY OF KERN ROADS DEPARTMENT - SHOULDER IMPROVEMENTS ON BANDUCCI ROAD FROM PELLISIER ROAD TO BEAR VALLEY RD - #15022

SCOPE OF WORK: Temporary Traffic Control, SWPPP, Cold Plane Asphalt Concrete, Relocate Roadside Sign-One Post, 12" Corrugated Steel Pipe, 15" Corrugated Steel Pipe, 18" Corrugated Steel Pipe, 30" Corrugated Steel Pipe, 36" Corrugated Steel Pipe, Minor Concrete (Minor Structure), Rock Slope Protection, Paint Traffic Stripe (2-Coat), Lead Compliance Plan.

BIDS: APRIL 6, 2016 AT 11:00 AM
BIDS DUE: APRIL 6, 2016 AT 11:00 AM

Plans & Specs are available for review from 7:00 am - 5:00 pm Monday through Friday at:

GRIFFITH COMPANY
(AN EQUAL OPPORTUNITY EMPLOYER)
1128 Carrier Parkway Avenue, Bakersfield, CA 93308
Phone: (661) 392-6640 • Fax (661) 393-9525
Contact: STEVE DEVERS, ESTIMATOR

100% BONDING MAY BE REQUIRED FOR ALL SUBCONTRACTORS. ASSISTANCE AVAILABLE IN OBTAINING BONDS, LINES OF CREDIT, INSURANCE, NECESSARY EQUIPMENT & TECHNICAL ASSISTANCE. GRIFFITH COMPANY INTENDS TO CONDUCT ITSELF IN *"GOOD FAITH"* WITH DBE FIRMS REGARDING PARTICIPATION ON THIS PROJECT.

SECURITY PAVING COMPANY, INC.

CALTRANS CONTRACT #05-4482U4 - BUILD & RECONSTRUCT BRIDGES, CONSTRUCT RAMPS & FRONTAGE RD ON ROUTE 101 IN SANTA BARBARA COUNTY IN CARPINTERIA FROM 0.2 MILE SOUTH OF CARPINTERIA CREEK BRIDGE TO FRANKLIN CREEK BRIDGE

BID DATE/TIME: WEDNESDAY, APRIL 20, 2016 @ 2:00 PM
Please respond by: Tuesday, April 19, 2016 before 5:00 pm

REQUESTING BIDS FROM QUALIFIED **DBE** SUBCONTRACTORS & SUPPLIERS

Plans & Specs are available for review at our main office. 100% Performance & Payment Bonds with a Surety Company subject to approval of Security Paving Co. are required of subcontractors for this project. Security Paving Co. Will pay Bond Premium up to 1%. Security Paving Co. is signatory to Operating Engineers, Laborers, Teamsters, Cement Masons & Carpenters Unions. Security Paving Co. will negotiate in Good Faith with interested DBE's. Security Paving Co. will divide work into smaller tasks to make it more feasible for interested DBE's. For assistance with Bonding, Insurance or Lines of Credit contact our office at (818) 362-9200.

For more information:
SECURITY PAVING COMPANY, INC.
Contact: Jim Crews, Estimator
13170 Telfair Ave. • Sylmar, CA 91342
(818) 362-9200 • Fax (818) 362-9300
Equal Employment Opportunity Company

DBE SUBCONTRACTORS/SUPPLIER BIDS REQUESTED

TRAFFIC SIGNAL LEFT TURN PHASING AND UPGRADE PROJECT
FEDERAL PROJECT NO. HSIPL-5240(032), BID NO. 1582
OWNER: CITY OF CULVER CITY BOARD OF PUBLIC WORKS
BID DATE: APRIL 7, 2016 - 3:00 P.M.

Requesting bids for, but not limited to:
ELECTRICAL MATERIAL SUPPLIERS (Poles, Fixtures, Signs, Signal Gear, Video Detection, EVP Opticom, Radar/Video Camera, & Controllers)
BORING, STRIPING, & CONCRETE/ASPHALT & LOOPS
Quotes from subcontractors/suppliers must be in our office by 3:00 p.m., April 4, 2016 so that all bids can be fairly evaluated.

This advertisement is in response to the City of Culver City Disadvantaged Business Enterprise (DBE) program. Comet Electric, Inc. intends to conduct itself in "Good Faith" with qualified DBE firms regarding participation in this project. Copies of plans and specifications may be examined at no charge in our office, between the hours of 8 a.m. and 5 p.m., Monday through Friday. Plans and specifications are also available at the City of Culver Engineering Division, 9770 Culver Blvd., Culver City, CA 90232, or you may e-mail us a toniwright@cometelectric.com. Bonds will be required at Comet's option in the full amount of the subcontractor's bid. Comet Electric, Inc. will assist subcontractors/suppliers in obtaining bonds, liens of credit, and/or insurance. Comet Electric, Inc. will pay up to 2 percent of the bond premium. For additional information, contact Nick Roberts at 818-340-0965, extension 5703.

COMET ELECTRIC INC.
(AN EQUAL OPPORTUNITY EMPLOYER)
21625 PRAIRIE STREET, CHATSWORTH, CA 91311
PHONE: 818-340-0965 • FAX: 818-340-4033

Requesting Sub Bids From Qualified **OBE/DBE/M/W/S/DVBE** Subs/Suppliers

Erickson-Hall Construction Company
9600 Milden Street, La Mesa, CA 91942
Contact: Mat Gates
Phone: (619) 337-3834 Fax: (619) 440-4690

Seeking: All Trades for The Following Project:

EL CAPITAN HIGH SCHOOL TENNIS COURTS - #CN-476

BID DATE: APRIL 18, 2016 BID TIME: 2:00 PM
Contracting Agency: Grossmont Union High School District

Payment & Performance Bond May Be Required. We will assist with Bonds/Insurance/Credit. Plans are available at our office. We are an E.O.E./A.A.O. & seriously intend to negotiate with qualified OBE/DBE/M/W/S/DVBE firms.

Tidewater Contractors, Inc. is requesting quotes from all qualified subcontractors and/or suppliers including certified DVBE/UDBE/DBE/SBA firms for the following project:

CONSTRUCT RETAINING WALLS &ROADWAY IN DEL NORTE COUNTY
CONTRACT NO. 01-0B27U4 - KLAMATH. CA
BID DATE: APRIL 5, 2016 @ 2:00 PM

Tidewater Contractors, Inc. is requesting quotes from all qualified subcontractors and/or suppliers including certified **DVBE/UDBE/DBE/SBA** firms for the following items of work, including but not limited to: **ALL SCHEDULE OF BID ITEMS.**

Tidewater Contractors, Inc. will work with interested subcontractors to identify opportunities to break down items into economically feasible packages. Subcontractors must possess a current contractor's license, insurance, and worker's compensation coverage meeting Tidewater's requirements and will be required to sign the standard Tidewater Subcontract Agreement. A copy of the insurance requirements and agreement can be obtained by contacting the Estimator. Plans and specifications are available for viewing at our office located at 16156 Highway 101 South; Brookings, OR 97415. Please call if you need assistance in obtaining bonding, insurance, equipment, materials and/or supplies. Tidewater intends to work cooperatively with all quaffed firms seeking work on this project. Tidewater Contractors, Inc. is an Equal Opportunity Employer. All Subcontractor and Supplier quotes are required 24 hours prior to the bid date to enable thorough evaluation. Tidewater will consider all bids that are submitted.

TIDEWATER CONTRACTORS, INC.
P.O. BOX 1956/16156 HWY. 101 SO., BROOKINGS, OR 97415
(541) 469-5341 ext. 321 • FAX (541) 469-0137
Contact: Cassie Fitzhugh, Email: cfitzhugh@twcontractors.com
CA #456696

Request for Qualified **MBE/WBE/DBE/DVBE/SBE/UDBE** Subcontractor and/or Supplier firms with proper certification for:

LINCOLN AIRPORT CRACK SEAL AND REMARK AIRFIELD PAVEMENTS
LINCOLN, CA
PROJECT NO. 3-06-0120
BID DATE/TIME: MARCH 31, 2016 @ 2:00 PM
Please respond by: March 31, 2016 @ 2:00 pm

Contact: Lauren Hutchings
Hat Creek Construction & Materials, Inc.
24339 Hwy. 89 North, Burney, CA 96013
Phone: 530/335-5501 • Fax: 530/335-5510

As always, Hat Creek Construction & Materials, Inc. intends to conduct itself in good faith with MBE/WBE/DBE/DVBE/SBE/UDBE firms regarding participation on the project.

Hat Creek Construction & Materials, Inc. is an equal opportunity employer

Granite Construction Company will be soliciting quotations for the following project:

STATE ROUTE 99 REALIGNMENT PROJECT
OWNER: CALIFORNIA DEPARTMENT OF TRANSPORTATION
CONTRACT NO. 06-2HT104
BID DATE: APRIL 12, 2016 AT 2:00 P.M.
Please Fax Quotes to: 916-369-0429
Pre-Bid Meeting (non-mandatory): March 24, 2016 @ 1:30 pm at 2015 E. Shields Ave., Suite 100 in Fresno, CA (Caltrans' Manchester Office)

PROJECT DESCRIPTION: The California Department of Transportation (Caltrans), in partnership with the California High-Speed Rail Authority (Authority) will be realigning portions of State Route 99 from Clinton Avenue to Ashlan Avenue 80 to 100 feet to the west. The realignment is part of the high-speed rail corridor of projects within the Merced to Fresno project section. This realignment accommodates the high-speed rail system between the existing freeway and the Union Pacific Railroad. Additionally, the alignment project will improve traffic operations, reduce congestion and enhance traffic safety.

PROJECT SCOPE: • Three through lanes with one auxiliary lane for each direction of travel on State Route 99; • A reconfigured Interchange at Clinton Ave. which includes replacing the Clinton Ave Overcrossing; • New overhead structures that span the railroad tracks at Clinton and Ashlan Avenues to meet horizontal and vertical clearance requirements of the high-speed train; • Rerouted and cul-de-saced local streets to accommodate the realigned freeway and maintain traffic flow; • Infrastructure for the high-speed rail project with thee limits; • Closure of ramps at Princeton, Shields and Dakota Ave.

Granite Construction Company (Granite) will be requesting quotes from qualified subcontractors and suppliers including certified SB/DBE/DVBE firms for the following items of work, including but not limited to: • Preparing Lead Compliance Plans and Storm Water Prevention Plans; • Quality Control for HMA and Concrete; • Furnishing & Spreading Tack Oil; • Concrete Pumping; • Operated Cranes; • Operated Coldplaners; • Operated Street Sweepers; • Operated Water Trucks; • Traffic Control & Message Board Rental; • Temporary K-railing & Crash Cushions; • Guard Service; • Placing HMA Dike; • Clearing & Grubbing; • Bridge Demolition; • Pavement Removal; • Earthwork and Grinding; • Temporary Shoring Design & Installation; • Storm Drain; • Water and Sewer; • Dry Utilities Installation & Removal; • Concrete Pavement Construction; • Sawcutting; • Concrete Flatwork; • CIDH Piling; • Construction Area Signs; • Roadway Signs, Channelizers, & Barricades; • Fencing; • Metal Beam Guard Railing; • Landscaping & Irrigation; • Erosion Control; • Concrete Barriers; • Roadway Electrical; • Stray Current Protection; • Overhead Signs; • Boring & Jacking; • Roadway Striping; • Retaining Walls & Bridges; • MSE Walls; • Reinforcing Steel; • Concrete Staining & Anti-Graffiti Coatings; • Joint Sealing; • Soundwalls; • Furnishing & Erecting Precast Concrete Girders; • Concrete Supply; • HMA Supply: • Base Rock, Sand & Gravel Supply; • Plastic Pipe, Concrete Pipe, & Steel Pipe and Related Accessories Supply; • Precast Inlet & Manhole Supply; • Temporary Shoring Materials Supply; •Hauling (10-wheelers, End-dumps, Transfers, Bottom Dumps, Flat Beds, Transports).

Work packages will be broken down into comparable packages as reasonably necessary. Granite will work with interested subcontractors to identify opportunities to break down items into economically feasible packages. Portions of work can be made available upon request prior to bid date. Please call if any assistance is needed.

For any bid proposal submitted on or after March 1, 2016 and any contract for public work entered into on or after April 1, 2016, the following registration requirements apply: Every Subcontractor is required to be registered to perform public work pursuant to Section 1725.5 of the Public Contract Code ("Section 1725.5"). No Contractor or Subcontractor shall be qualified to bid on, be listed in a bid proposal pursuant to Section 4104 of the Public Contract Code, or engage in the performance of any contract for public work, unless currently registered to perform public work pursuant to Section 1725.5. No bid shall be accepted nor any subcontract entered into without proof of the Subcontractor's current registration to perform public work pursuant to Section 1725.5.

Granite Construction Company is signatory to Operating Engineers, Laborers, Teamsters, Cement Masons and Carpenters Unions. 100%^ performance and payment bonds may be required for the full amount of subcontract price. Granite will pay for bond premium up to 1.5%. Subcontractors must possess a current contractor's license, insurance and worker's compensation coverage meeting Granite's requirements and will be required to sign the standard Granite Subcontract Agreement. A copy of the insurance requirements and agreement can be obtained on the SmartbidNet site. Please contact us if you need assistance in obtaining bonding, insurance, equipment, materials and/or supplies. Granite intends to work cooperatively with all qualified firms seeking work on this project. Granite is an Equal Opportunity Employer.

To be added to granite's subcontractor/vendor list, please e-mail your information to Melinda Henry (melinda.henry@gcinc.com).

Project Information, Plans, and Specifications are available for viewing at the SmartBidNet site and Granite Construction Company offices located in Sacramento and Fresno.

Granite Construction Company
Project Contact: Randy Lucchesi - randy.lucchesi@gcinc.com
Quote Fax 916-369-0429
Phone: 916-855-4400

Construction Update,Inc
16885 West Bernardo Dr. #335
San Diego,Ca. 92127

Invoice

Date	Invoice #
4/6/2016	43661

Bill To
Security Paving Company, Inc.-sylma 13170 Telfair Ave. Sylmar, CA 91342r

P.O. No.	Terms	Project	Phone 858-487-2600
	Due on receipt		

Description	Qty	Rate	Amount
Minority Ad 3-21-16, 3-24-16, 3-28-16, 3-31-16 (caltrans #05-4482u4 - santa barbara county)		96.00	96.00

Total	$96.00
Payments/Credits	$0.00
Balance Due	$96.00

http://www.goodfaitheffort.com

LIGHTING (LOCATION 2) SIGNAL AND LIGHTING (LOCATION 3) SIGNAL AND LIGHTING (LOCATION 4) SIGNAL AND LIGHTING (CITY) LIGHTING LIGHTING (CITY STREET)
Requirements: Mercer-Fraser Company will work with interested subcontractors to identify opportunities to break down items into economically feasible packages. Mercer-Fraser Company is a union signatory contractor. Subcontractors must possess a current contractor?s license, worker?s compensation and insurance coverage during the entire length of the prime contract. 100% Performance and Payment Bonds may be required. Conditions or exceptions in Subcontractor?s quote are expressly rejected unless accepted in writing. All Subcontractors will be required to sign our standard Subcontract Agreement. Plans and specifications are available for viewing at our office or you may call Mercer-Fraser Company for further assistance. Please call if assistance is needed in obtaining bonding, insurance, equipment, materials and supplies. Mercer-Fraser Company intends to work cooperatively with all qualified firms seeking work on this project. We are an equal opportunity employer and will consider all bids that may be submitted.
Date posted: 03/11/2016

Contractor: Security Paving Company, Inc. **Contact:** Jim Crews
Address: 13170 Telfair Avenue Sylmar, CA 91342
Phone: 818-362-9200 **Fax:** 818-362-9300 **Email:** jimcrews@securitypaving.com
Services needed: Security Paving Company Inc.; an Equal Opportunity Employer, is requesting sub-quotes from certified DBE subcontractors and suppliers performing commercially useful functions for the following items of work including but not limited to: Progress Schedule, Construction Area Signs, Traffic Control, Temporary & Permanent Striping and Markings, Temporary Railing, SWPPP Measures, Fence, Guardrail, Handrail, Bridge Removal, Clear & Grubb, Develop Water Supply, Roadway Excavation, Structure Excavation, Structure Backfill, Rock Blanket, Landscape, Irrigation, Base, Hot Mix Asphalt, Asphalt Dikes, Tack Coat, Continuously Reinforced Concrete Pavement, Mechanically Stabilized Embankment, Driven Piling, Cast-In-Drill-Hole Concrete Piling, Prestressing, Structure Concrete, Minor Structures, Joint Seal, Reinforcing Steel, Overhead Sign Structures, Furnish Signs, Roadside Signs, Sound Walls, Stain Concrete, Storm Drain, Rock Slope Protection, Minor Concrete, Miscellaneous Metals, Concrete Barriers, Signal & Lighting and Trucking. Please call for a more complete list of items. All items of work made available include items normally performed by Security Paving Company. Also; we will work with all interested subcontractors, to help identify opportunities to break items of work into economically feasible packages.
Requirements: Security Paving Company is signatory to the following unions: Operating Engineers, Laborers, Teamsters, Carpenters and Cement Masons. 100% payment and performance bonds are required and will be reimbursed up to 1 ?%. Bonding assistance is available upon request. Subcontractors must possess a current Contractors License, insurance and workers compensation coverages meeting Security Pavings requirements. In addition subcontractors will be required to sign Security Paving Companies Standard Subcontract Agreement. No bid shall be accepted nor any subcontract entered into without proof of current registration to perform public work pursuant to Section 1725.5. Please provide your DIR # with your quote. A copy of our insurance requirements and subcontract agreement may be obtained by contacting the estimator on this project. Plans and specs may be viewed at our office located at 13170 Telfair Avenue, Sylmar, CA 91342. Please call for any bidding assistance; including but not limited to, obtaining bonding, insurance, equipment, materials and/or supplies. Contact Estimator: Jim Crews
Date posted: 03/15/2016

SECURITY
PAVING
COMPANY, INC.

GENERAL CONTRACTOR
LICENSE NO. 116307 A C12
13170 TELFAIR AVENUE
SYLMAR, CA 91243
TEL. 818.362.9200
FAX. 818.362.9300

05-4482U4

EXHIBIT "H"

BACK UP FOR GOOD FAITH EFFORTS DOCUMENTATION PAGE 4

PLEASE NOTE: ATTACHED ARE THE QUOTES FOR ALL SELECTED DBE & NON-DBE SUBCONTRACTORS, SUPPLIERS, VENDORS AND TRUCKERS WITH THE FIRMS NAME, ADDRESS AND PHONE NUMBERS ON THE QUOTES.

IN ADDITION THE QUOTES FOR THE NON-SELECTED DBE'S ARE ALSO ATTACHED WITH THE FIRMS NAME, ADDRESS AND PHONE NUMBERS ON THE QUOTES.

Items of Work	Provided Plans/ Specifications for Work Offered Yes/No	Name of Selected Firm	DBE or Non-DBE	Name of Rejected DBE Firm	Quote ($)	Price Difference
Minor Concrete, Curb, Gutter, and Sidewalk	[X] Yes [ ] No	A.M. Concrete	Non-DBE	No DBE Quotes Received	$ 701,692.00	N/A
Reason Non-DBE Selected:	Only Quote Received					
Fence, Railing, Guard Rail	[X] Yes [ ] No	ACE Fence Company	DBE	No Other DBE Quote Received	$ 1,189,320.00	N/A
Reason Non-DBE Selected:	DBE Utilized					
Bridge Joint Seal	[X] Yes [ ] No	Austin Enterprise	DBE	No Other DBE Quote Received	$ 95,025.00	N/A
Reason Non-DBE Selected:	DBE Utilized					
Clearing and Grubbing	[X] Yes [ ] No	CGO Constgruction Co	DBE	No Other DBE Quote Received	$ 330,300.00	N/A
Reason Non-DBE Selected:	DBE Utilized					
Striping	[X] Yes [ ] No	Chrisp Co	Non-DBE	Safey Striping	$ 234,051.00	$ 110,453.00
Reason Non-DBE Selected:	Listed Chrisp Co. Because They Where 47% Lower.					
Rebar	[X] Yes [ ] No	Harris Rebar	Non-DBE	Vista Rebar	$ 3,438,035.00	$ 857,325.00
Reason Non-DBE Selected:	Listed Harris Rebar Because They Where 24.9% Lower					
Drill CIDH	[X] Yes [ ] No	Hayward Baker	Non-DBE	No Other DBE Quote Received	$ 1,454,920.00	N/A
Reason Non-DBE Selected:						

Items of Work	Provided Plans/ Specifications for Work Offered Yes/No	Name of Selected Firm	DBE or Non-DBE	Name of Rejected DBE Firm	Quote ($)	Price Difference
Electrical	[X] Yes [ ] No	High Light Electric	DBE	No Other DBE Quote Received	$ 1,328,888.00	N/A
Reason Non-DBE Selected:	DBE Utilized					
Erosion Control	[X] Yes [ ] No	J + M Land Restoration, Inc.	DBE	No Other DBE Quote Received	$ 641,694.00	N/A
Reason Non-DBE Selected:	DBE Utilized					
Planting and Irrigation	[X] Yes [ ] No	KCI Environmental, Inc.	Non-DBE	No Other DBE Quote Received	$ 888,870.00	N/A
Reason Non-DBE Selected:	No DBE Quote Received					
Roadway Signs	[X] Yes [ ] No	KRC Safety Co, Inc.	DBE	No Other DBE Quote Received	$ 744,844.00	N/A
Reason Non-DBE Selected:	DBE Utilized					
Bridge Removal	[X] Yes [ ] No	Penhall Co.	Non-DBE	No Other DBE Quote Received	$ 404,750.00	N/A
Reason Non-DBE Selected:	No DBE Quote Received					
Prestressing CIP Concrete	[X] Yes [ ] No	Schwager Davis, Inc.	DBE	No Other DBE Quote Received	$ 441,535.00	N/A
Reason Non-DBE Selected:	No DBE Quote Received					
Furnish and Drive Steel Pile	[X] Yes [ ] No	TIPCO Engineering, Inc.	DBE	No Other DBE Quote Received	$ 2,329,185.00	N/A
Reason Non-DBE Selected:	DBE Utilized					

Items of Work	Provided Plans/ Specifications for Work Offered Yes/No	Name of Selected Firm	DBE or Non-DBE	Name of Rejected DBE Firm	Quote ($)	Price Difference
Trucking	[X] Yes [ ] No	Rangel Brothers Trucking	DBE	L. Riley Trucking	$ 587,984.00	$ 46,744.00
Reason Non-DBE Selected:	DBE Utilized					
Furnish Drainage Pipe Material	[X] Yes [ ] No	Triumph Geo-Synthetics	DBE	No Other Complete Quote Received	$ 399,495.00	N/A
Reason Non-DBE Selected:	DBE Utilized					
Furnish Paving Asphalt Oil	[X] Yes [ ] No	LMS Transport	DBE	No Other DBE Quote Received	$ 293,855.00	N/A
Reason Non-DBE Selected:	DBE Utilized					
	[ ] Yes [ ] No					
Reason Non-DBE Selected:						
	[ ] Yes [ ] No					
Reason Non-DBE Selected:						
	[ ] Yes [ ] No					
Reason Non-DBE Selected:						
	[ ] Yes [ ] No					
Reason Non-DBE Selected:						

A.M. Concrete, Inc.

Phone: (818)362-8300 Fax: (818)362-8600
PO BOX 921388
SYLMAR, CA 91392
License # 446850 C-8

BID PROPOSAL

SECURITY PAVING	818-362-9200	4/27/2016
		05-4482U4

Item	Qty	Unit	Description		Total
204	330	LF	MINOR CONCRETE (CURB)	$ 22.00	$ 7,260.00
205	490	CY	MINOR CONCRETE (CURB)	$ 365.00	$ 178,850.00
206	2048	LF	MINOR CONCRETE (GUTTER) (RW)	$ 19.35	$ 39,628.80
207	48	CY	MINOR CONCRETE (GUTTER)	$ 365.00	$ 17,520.00
208	1000	SF	DETECTABLE WARNING SURFACE	$ 32.00	$ 32,000.00
209	97	CY	MIOR CONC (PCC DIKE)	$ 460.00	$ 44,620.00
210	64	CY	MINOR CONCRETE (GUTTER DEPRESSION)	$ 425.00	$ 27,200.00
211	8430	SF	MINOR CONCRETE (EXPOSED AGGR) (COLORED)	$ 8.75	$ 73,762.50
212	41	CY	MINOR CONCRETE (DRIVEWAY)	$ 315.00	$ 12,915.00
213	490	CY	MINOR CONCRETE (SIDEWALK	$ 315.00	$ 154,350.00
214	110	CY	MINOR CONCRETE (CURB RAMP)	$ 315.00	$ 34,650.00
215	33	CY	MINOR CONCRETE (BUS POCKET)	$ 310.00	$ 10,230.00
236	1560	SF	VEGETATION CONTROL (MINOR CONC)	$ 44.00	$ 68,640.00
					$ -
					$ -
					$ -
				TOTAL	$ 701,626.30
				Price Good Through:	OCT 2016

NOTE:

1. Price includes 1 moves. Additional moves $2500 each.
2. Concrete to be placed on your grade.
3. Pumping included: Yes No X
4. A.M. Concrete, Inc. is not responsible for damage caused by others.
5. All work is based on DAYTIME 8 hour MONDAY THRU FRIDAY 9 AM TO 3PM work shift.
6. Worksmanship is warranted for forming and finish. There is no guarantee regarding any resulting cracks in concrete
7. Block-outs will not be paid at the same footage price quoted.
8. Price does not include traffic control, or joint sealant.
9. This quote was prepared using preliminary information. It is subject to review of the project plans, and any deviations may change unit price.
10. If job is cancelled for any reason, it will be rescheduled to a later date.
11. This price is based on total job.
12. All quantities are approximate only and will be measured in the field and paid for on a unit-price basis.
13. Concrete washouts are to be provided by others.
14. Price good thru: OCT 2016

Joe Ferndino
Vice-President
A.M. Concrete, Inc.

An Equal Opportunity Employer

ACE FENCE COMPANY

727 GLENDORA AVENUE, LA PUENTE, CA 91744
PHONE (626) 333-0727 * FAX (626) 333-7843
CERTIFIED AS DBE/SBE/MBE/WBE FIRM, UNION COMPANY, LACMTA Pre-Qualified to Bid
"Awarded Minority Contractor of the Year by the City of Los Angeles for Excellence in Quality and Services"
"We Are An Equal Opportunity Employer"

34153

FAX QUOTE

TO : General Contractors
FAX # :
FROM : Michael Abanilla
ATTN : Estimator
DATE : 4/26/16
PAGES : 1 of 2
PROJECT : CADOT Build and Reconstruct Bridges, Construct Ramps and Frontage Road (Contract No. 05-4482U4)
From 0.2 Mile South of Carpinteria Creek Bridge to Franklin Creek Bridge, In Carpinteria, In Santa Barbara Co., CA
BID DATE : 4/27/16 2:00 P.M.
SPECS : per 2010 CALTRANS Plans & Specs
ADDENDUM: 1, 2, 3, 4 & 5

ITEM	DESCRIPTION	Unit	Qty	Unit Price	Amount
	Proposal as follows:				
34	TREATED WOOD WASTE (PARTIAL)	LB	35,020	$ 0.25	$ 8,755.00
38	REMOVE WOOD FENCE	LF	220	$ 11.50	$ 2,530.00
39	REMOVE CHAIN LINK FENCE	LF	7,250	$ 6.00	$ 43,500.00
40	REMOVE GATE	EA	4	$ 300.00	$ 1,200.00
41	REMOVE BARRIER	LF	9,800	$ 7.00	$ 68,600.00
42	REMOVE GUARDRAIL	LF	1,840	$ 9.00	$ 16,560.00
225	TEMPORARY FENCE (TYPE CL-6)	LF	2,440	$ 12.00	$ 29,280.00
226	CHAIN LINK FENCE (TYPE CL-4, VINYL-CLAD)	LF	654	$ 32.50	$ 21,255.00
227	CHAIN LINK FENCE (TYPE CL-6, VINYL-CLAD)	LF	2,225	$ 37.00	$ 82,325.00
228	CHAIN LINK FENCE (TYPE CL-8, BW POST TOP, VINYL-CLAD)	LF	190	$ 60.00	$ 11,400.00
229	12' CHAIN LINK GATE (TYPE CL-6, VINYL-CLAD)	EA	3	$ 2,150.00	$ 6,450.00
232	GUARD RAILING DELINEATOR	EA	42	$ 55.00	$ 2,310.00
235	MIDWEST GUARDRAIL SYSTEM (8' POST)	LF	3,330	$ 41.50	$ 138,195.00
237	PICKET FENCE RAILING	LF	1,223	$ 340.00	$ 415,820.00
238	TUBULAR BICYCLE RAILING	LF	204	$ 170.00	$ 34,680.00
239	SINGLE THRIE BEAM BARRIER (STEEL POST)	LF	5,090	$ 30.00	$ 152,700.00
240	HANDRAILING	LF	110	$ 220.00	$ 24,200.00
241	CABLE RAILING	LF	920	$ 18.00	$ 16,560.00
242	TRANSITION RAILING (TYPE STB)	EA	2	$ 3,550.00	$ 7,100.00
243	TRANSITION RAILING (TYPE WB-31)	EA	6	$ 3,350.00	$ 20,100.00
244	END ANCHOR ASSEMBLY (TYPE SFT)	EA	3	$ 700.00	$ 2,100.00
245	ALTERNATIVE IN-LINE TERMINAL SYSTEM	EA	5	$ 3,100.00	$ 15,500.00
246	ALTERNATIVE FLARED TERMINAL SYSTEM	EA	2	$ 2,400.00	$ 4,800.00
247	ALTERNATIVE CRASH CUSHION SYSTEM	EA	2	$ 31,700.00	$ 63,400.00
256.1	~~TUBULAR HAND RAILING & TUBULAR LOWER RAIL ONLY~~ FOR CONCRETE BARRIER (TYPE 80SW MODIFIED) at VIA REAL BRIDGE	~~LF~~	~~204~~	~~$ 165.00~~	~~$ 33,660.00~~

TOTAL PAGE AMOUNT: $ 1,222,980.00

* **FOR NOTES, QUALIFICATIONS, & EXCLUSIONS PLEASE REFER TO PAGE 2 OF THIS PROPOSAL.**

LICENSE # A, B & C-13 # 996577, EXP. 9-30-2016, DIR Registration #1000004092 - UNION
SUBJECT TO ACCEPTANCE WITHIN 30 DAYS

AUSTIN ENTERPRISE

License #764893
P. O. Box 81926
Bakersfield, CA, 93380
661-589-1001 FAX 589-9509
Certified DBE/MBE/WBE CT-013602
Certified UDBE CT-013602
DIR # 1000001896

BID PROPOSAL

Contract: CDOT # 05-4482U4
Hwy 101, Carpinteria

Addendum # 4 noted

Bid Date: April 27, 2016

BID ITEM # 151 / Joint Seal (MR 1") (portion):

411 lf Widen, prep, furnish and install joint sealant.....$95.00 / lf.....$39,045.00

BID ITEM # 152 / Joint Seal (MR 1 ½") (portion):

189 lf Widen, prep, furnish and install joint seals.....$160.00 / lf.....$30,240.00

BID ITEM # 153 / Joint Seal (MR 2") (portion):

132 lf Widen, prep, furnish and install joint seals.....$195.00 / lf.....$25,740.00

DO NOT SEPARATE BID ITEMS **TOTAL.....~~$95,540.00~~**
#95,025

Conditions:

1. Contractor to provide traffic control as needed. **10 shifts required**
2. Contractor to provide layout and unrestricted access to work area.
3. Contractor to provide access to water and approved slurry disposal site.
4. All spall work to be completed prior to Austin's arrival.
5. One move in included. Additional moves at $2,500.00 each.
6. Two weeks written notice required for acquisition of materials.
7. A copy of this quotation to be used as an attachment in force in subcontract.

Note *- Union Signatory,
Insurance $5,000,000.00 liability,
No Bonding

CGO CONSTRUCTION COMPANY, INC.

ENGINEERS & CONTRACTORS • LIC. # 532200
3100 EAST CEDAR STREET, #14, ONTARIO, CA. 91761 • PHONE (909) 930-5501 • FAX (909) 930-5503
(a UDBE/ DBE Firm) CUCP #4483. DIR #1000013024
Email: cgoconst2@msn.com

TO	DATE April 27, 2016
	BID DOCUMENTS Plans and specifications from Caltrans
ATTENTION PHONE NUMBER Estimating Dept.	
101 Freeway Widen. Caltrans 05-4482U4	
Carpintera	

PROPOSAL & CONTRACT

DESCRIPTION OF WORK	ESTIMATED QUANTITY	UNIT	UNIT PRICE	TOTAL
69. Clearing and Grubbing(trees/vegetation only)	1	LS	$330,300.00	$330,300.00

1. Excludes Traffic control/barricades.
2. Excludes grass, weeds, pruning, and topsoil removal.
3. Excludes utilities/substructures. Asbestos/lead abatement.
4. No permits, testing, bonds, and engineering fees included.
5. Construction water to be paid for by the owner and available on site in sufficient quantity and pressure.
6. Excavating and replacing of saturated, toxic/hazardous, or unsuitable material are excluded.
7. Not responsible for any spoils or deviations caused by other contractors.
8. Bracing/shoring, dewatering, buried tanks/barrels are excluded.
9. Our Liability Insurance is $1M/Occurrence, $2M Aggregate, $2M Umbrella.
10. ***Retention, if withheld, is to be released 60 Days after our work is 100% completed and accepted.***

ACCEPTED

COMPANY _____

BY: _____

DATE: _____

CGO CONSTRUCTION COMPANY, INC.

BY: CHARLES OJURI - ESTIMATOR

DATE: APRIL 27, 2016

Chrisp Company
Rialto Office
2280 South Lilac Ave
Bloomington Ca 92316
Phone: (909) 746-0356 Fax: (909) 746-0354

Contractors License No. 374600
DIR Registration No. 1000000306
A General Engineering
C-13 Fence, Wire, wood
C-32 Highway Improvement
Union Contractor / No minority Status

Quotation

TO:
For the intended use of the General Contractor

Phone: ( ) - Fax: ( ) -
Contact:
email:

Current Date: 4/27/2016
BidDate: 4/27/2016
JobName: 05-SB-101-2.2/3.3
Location: CARPINTERIA Bid#: 30776 0
Contract#: 05-4482U4 Job#
Working Days:
Liquidated Damages

ITEM NO.	DESCRIPTION	QUANTITY	UNIT	UNIT PRICE	TOTAL
001	Lead Compliance Plan For Stripe Removal Only	1	LS	1100.000	$1,100.00
007	Temporary Pavement Marking Paint	830	SF	2.000	$1,660.00
008	Temporary Traffic Stripe tape	7710	LF	1.500	$11,565.00
009	Temporary Traffic Stripe Paint	229000	LF	0.200	$45,800.00
011	Temporary Pavement marker	3730	EA	3.000	$11,190.00
032	Remove Yellow Thermo Haz Waste	14500	LF	0.700	$10,150.00
043	Remove Painted Traffic Stripe	127000	LF	0.300	$38,100.00
044	Remove Thermo Traffic Stripe	20800	LF	0.400	$8,320.00
045	Remove Pavement Marker	4020	EA	1.000	$4,020.00
260	4" Thermo Traffic Stripe	15200	LF	0.340	$5,168.00
261	6" Thermo Traffic Stripe	10900	LF	0.420	$4,578.00
262	8" Thermo Traffic Stripe	1600	LF	0.800	$1,280.00
263	Thermo Marking	5400	SF	3.000	$16,200.00
264	Thermo Marking Enhanced wet Night	1820	SF	3.500	$6,370.00
265	4" Thermo Traffic Stripe Broken 6-1 Enhanced wet Night	110	LF	2.000	$220.00
266	4" thermo Traffic Stripe Broken 36-12 Enhanced Wet Night	1450	LF	0.340	$493.00
267	4" Thermo Traffic Stripe Broken 17-7 Enhanced wet Night	190	LF	0.340	$64.60
268	4" Thermo Traffic stripe Enahnced wet Night	33300	LF	0.420	$13,986.00
269	4" Thermo Traffic Stripe broken 17-7 Enhanced Wet Night	730	LF	0.340	$248.20
270	4" Thermo Traffic Stripe Broken 12-36 Enhanced Wet Night	13700	LF	0.340	$4,658.00
271	8" Thermo Traffic Stripe Enhanced wet Night	6300	LF	1.200	$7,560.00
272	Pavement Marker Non Refl	1160	EA	1.500	$1,740.00
273	Pavement Marker Refl	1660	EA	3.000	$4,980.00
287	Mobilization	1	LS	34600.000	$34,600.00
	Subtotal				$234,050.80

Chrisp Company
Rialto Office
2280 South Lilac Ave
Bloomington Ca 92316
Phone: (909) 746-0356 Fax: (909) 746-0354

Contractors License No. 374600
DIR Registration No. 1000000306
A General Engineering
C-13 Fence, Wire, wood
C-32 Highway Improvement
Union Contractor / No minority Status

Quotation

TOTAL	$234,050.80

Notes

Chrisp company requires approximately 12 Shifts Of Traffic Control provided exclusively for Chrisp Company work at no charge to Chrisp Co.
Temporary striping on final surface course is available for the following prices.
1 Man & 1 Paint Truck @ 1500.00 per shift (1-8 Hrs) OT @ 145.00 Per hr Includes Material

Written Authorization is Required Prior to Proceeding With Work

ACCEPTED BY: _____ **P.O. Number** _____

TITLE: _____ **Job Number** _____

Bond Rate 1.2 Addendums 1-5

This quote includes all stipulations found on page 4

QUOTE PREPARED BY Roger Weisbrod
(510) 715-8471
rweisbrod@chrispco.com
CHRISP COMPANY

Chrisp Company
Rialto Office
2280 South Lilac Ave
Bloomington Ca 92316
Phone: (909) 746-0356 Fax: (909) 746-0354

Contractors License No. 374600
DIR Registration No. 1000000306
A General Engineering
C-13 Fence, Wire, wood
C-32 Highway Improvement
Union Contractor / No minority Status

Quotation

COMMENTS, EXCLUSIONS, AND STIPULATIONS

The following stipulations are hereby incorporated into and made part of the quotation from Chrisp co. dated April 27, 2016 for the following project

05-SB-101-2.2/3.3

- 8 Move- In(s) included. Additional Move- Ins $3,400.00
- Chrisp Company reserves the right to withdraw proposal if written acceptance is not received within 30 days of bid date
- Clean, clear and unobstructed access required for Chrisp Co. work
- Final PAY QTYS presented by owner MUST be agreed by Chrisp Co.
- Changeable Message board if required to be provided by General Contractor for Chrisp Co. Use at no Charge to Chrisp Co.
- Lead Compliance Plan is included for stripe and marking removal ONLY.
- Contractor is to Provide Stockpile Location for Striping Removal Debris.
- Traffic Control IS NOT included for Chrisp Company Forces
- After receiving contract 10 working days written notice required prior to scheduling of work
- EXCLUDE: Special Insurance Requirements,(i.e. Railroad Insurance,_____)
- EXCLUDE: Construction Area Signs
- Chrisp Co. will remove contractors short term temporary markers (Floppys) placed for lanelines and centerlines only (no edgelines or shoulders). No Tape removal. Short Term Temporary markers are to be placed so that striping may be placed before removal of temporary markers.
- This quotation excludes Primary Liability Insurance greater than $2,000,000.
- This quotation excludes all work associated with the project SWPP and WPCP.
- This quotation excludes installing permanent striping while other operations are in progress on jobsite.
- This quotation excludes performing removal work while other operations are in progress on jobsite.
- This quotation Excludes furnishing or placing ALL signage for advance posting of ramp closures / detours for our operations.
- This quotation Excludes furnishing or placing ALL detour signage for our operations.
- Mobilization & Traffic Control Items shall not be adjusted for decreases in the work.
- Mobilization & Traffic Control Items shall be adjusted for increases in the work
- Prime Contractor to provide Chrisp Company with a secure area for temporary storage of all Hazardous stripe removal debris on the jobsite.
- Prime contractor to provide disposal area & dispose of all Non-hazardous stripe & marker debris. Disposal area to be on jobsite.
- EXCLUDE: Maintenance of temporary delineation ie. temporary paint, temporary tape, channelizers, etc...
- ALL Bid items shall NOT be adjusted or removed without written / or verbal permission.

Chrisp Company
Rialto Office
2280 South Lilac Ave
Bloomington Ca 92316
Phone: (909) 746-0356 Fax: (909) 746-0354

Contractors License No. 374600
DIR Registration No. 1000000306
A General Engineering
C-13 Fence, Wire, wood
C-32 Highway Improvement
Union Contractor / No minority Status

Quotation

- Retainage percentage on monthly progress payments to be no greater than the percentage retained by the Owner on its payment to the Contractor. If Owner reduces the retainage percentages on payments to the Contractor, the Contractor shall likewise reduce the retainage percentage on payment to Chrisp Company. Full retention to be released no later than thirty, (30) Days after completion of Chrisp Companys work. Excessive or delinquent retainage will be subject to the highest interest rate allowed by law.
- Chrisp Company shall be paid the full amount for the lead compliance plan upon receipt of approved submittal.
- Chrisp Company shall be reimbursed the full amount for bonds upon submission to General Contractor. Retention shall not be held from bond reimbursement.
- THIS QUOTATION IS BASED ON A STANDARD MONDAY THROUGH FRIDAY WORK WEEK. ADDITIONAL COSTS WILL OCCUR FOR WORK PERFORMED ON WEEKENDS

SAFETY STRIPING SERVICE, INC.
PO Box 1020
6868 Avenue 305
Goshen, CA 93227
TEL: (559) 651-1022
FAX: (559) 651-1118
Contractors License #308669

CALIFORNIA SMALL BUSINESS 14354

Signatory Contractors, Laborer's International, Northern & Southern California
DIR # 1000001574

SUBCONTRACTOR QUOTATION

PROJECT: Build & Reconstruct Bridges, Ramps & Frontage Road
Caltrans # 05-4482U4, Rte 101 in Carpinteria

DATE: April 27, 2016

QUOTE#: 15-294

Item #	Description	Unit	Est Qty	Unit $	Total $
1	Lead Compliance Plan (Partial-Our Portion Only	LS	1	1,500.000	$1,500.00
5	Traffic Control System (Partial-Our Portion Only)	LS	1	77,300.000	$77,300.00
7	Temporary Pavement Marking (Paint)	SF	830	4.000	$3,320.00
8	Temporary Traffic Stripe (Tape)	LF	7710	2.750	$21,202.50
9	Temporary Traffic Stripe (Paint)	LF	229000	0.280	$64,120.00
11	Temporary Pavement Marker	EA	3730	4.750	$17,717.50
32	Remove Yellow Thermoplastic Traffic Stripe (Hazardous Waste)	LF	14500	1.100	$15,950.00
43	Remove Painted Traffic Stripe	LF	127000	0.550	$69,850.00
44	Remove Thermo Traffic Stripe	LF	20800	0.650	$13,520.00
45	Remove Pavement Marker	EA	4020	1.000	$4,020.00
260	4" Thermoplastic Traffic Stripe	LF	15200	0.450	$6,840.00
261	6" Thermoplastic Traffic Stripe	LF	10900	0.700	$7,630.00
262	8" Thermoplastic Traffic Stripe	LF	1600	0.950	$1,520.00
263	Thermoplastic Pavement Marking	LF	5400	5.100	$27,540.00
264	Thermoplastic Pavement Marking (Enhanced Wet Night Visibility)	SF	1820	6.650	$12,103.00
265	4" Thermoplastic Traffic Stripe (Broken 6-1)	LF	110	0.350	$38.50
266	4" Thermoplastic Traffic Stripe (Broken 36-12)	LF	1450	0.350	$507.50
267	4" Thermoplastic Traffic Stripe (Broken 17-7)	LF	190	0.350	$66.50
268	4" Thermoplastic Traffic Stripe (Enhanced Wet Night Visibility)	LF	33300	0.700	$23,310.00
269	4" Thermoplastic Traffic Stripe (Enhanced Wet Night Visibility) (Broken 17-7)	LF	730	0.550	$401.50
270	4" Thermoplastic Traffic Stripe (Enhanced Wet Night Visibility) (Broken 36-12)	LF	13700	0.550	$7,535.00
271	8" Thermoplastic Traffic Stripe (Enhanced Wet Night Visibility)	LF	6300	1.250	$7,875.00
272	Pavement Marker (Non Reflective)	EA	1160	3.200	$3,712.00
273	Pavement Marker (RetroReflective)	EA	1660	3.750	$6,225.00
282	Mobilization (Partial - priced per each)	EA	7	4000.000	$28,000.00
	NOTE:				
	* Traffic Control is only for when we are controlling work.				
	* COZEEP required for all work not behind K-rail				
	Safety Striping Service is a certified California DVBE / SBE (#14354)				
	SEE PAGE 2 FOR CONDITIONS.			**TOTAL**	**$421,804.00**

(-) Minus Traffic Ctr = -77 300
Revised Total = 344504

PROJECT: 05-4482U4, Build & Reconstruct Bridges, Ramps & Frontage Road
DATE: 04/27/16

TERMS AND CONDITIONS

- Safety Striping Service, Inc is signatory to the Laborer's of Northern and Southern California.
- **Safety Striping Service, Inc is a certified California DVBE (Certification # 14354).**
- Safety Striping Service, Inc. requires IMMEDIATE notification upon being listed by the apparent low bidder, for purposes of scheduling and material management.
- Safety Striping Service, Inc. requires a written subcontract, purchase order or signed quote prior to mobilization for any work, or placing the order for job specific materials (i.e. signs, lead plans, etc).
- Safety Striping Service, Inc requires an invitation to pre-job meetings.
- Bonds are not included in this quote. If bonds are required, call for rate.
- Mobilizations are priced per each, and are defined as a period of **consecutive** eight hour days of continuous work, not including weekends or holidays. Any deviances from this, other than those initiated by Safety Striping Service, Inc, will be considered additional move-ins and billed at $4,000.00 each.
- Referencing is NOT included in this quote. Our referencing is **LINEAR ONLY,** identifying the limits of and changes in the striping details present prior to obliteration. Contractor is required to comply with Section 39-6.01 of the 2006 Standard Specifications (39-1.11 of the 2010 S.S.). Field Layout due to the misplacement of paving seams is at the prime Contractor's expense (Extra Work Force Account). Mobilization for referencing **will not** be considered a move-in.
- The unit price for removal includes the installation of tabs, but only on striping obliterated by Safety Striping. *All tab maintenance is the responsibility of the Contractor.* Any required temporary signage (i.e. "No Passing," etc) as well as any temporary edgeline delineation (i.e. cones, delineators, etc.) is the responsibility of the Contractor.
- Prices for various Yellow Removal items include all requirements of section 14-11.07 of the special provisions.
- Contractor must provide a secured (6' chain link fence) dumpsite at the project location for material awaiting testing results. When Safety Striping leaves the job-site, all potentially hazardous waste becomes the responsibility of the contractor and/or Caltrans. Safety Striping will arrange the proper testing and disposal, but will not be liable for the improper care of the waste after we have left the job-site.
- Contractor to provide an adequate water source for removal equipment and a location on-site for dumping non-hazardous grindings. All non-hazardous grindings become the responsibility of the Contractor.
- This quote includes removal of tabs (not half tracks) placed on center and lane lines only (excludes any locations where delineators can be used). This applies only to tabs properly placed at approximately 24' on center.
- Message Boards are not included in this quote.
- **A minimum of fifteen (15) working days advance notice is required for referencing and on each mobilization.**
- The bid includes traffic control, when we are controlling work. We require exclusive access to the roadway without obstacles and the ability to begin work upon arrival at the job-site. Delays caused by conflicts in scheduling are the responsibility of the Contractor and are subject to standby time computed as labor in section 9-1.03A of the Standard Specifications.
- This quotation is valid for a period of sixty (60) calendar days from the date of issue and may be extended at the sole discretion of Safety Striping Service, Inc.
- Safety Striping carries $1 million in GL ($2 million GA); $1 million in Auto; $1 million in Work Comp.

These terms and conditions shall supersede any bid request, advertisement or subcontract language. Should this quotation be accepted, the entire quotation (both pages) must be included in the subcontract agreement or purchase order.

Submitted by: *James Malloy, Operations Manager*

Date: 04 / 27 / 2016

I have read and understand the "Terms and Conditions" stated above and agree that this Quotation (including said terms and conditions) will become a part of the agreement between our company and Safety Striping Service, Inc.

General Contractor: _____

Signature: _____ **Title:** _____

Name (Print): _____ **Date:** _____

HarrisRebar
National Strength. Local Service.
Lic. #695035-C50
D.I.R.# 1000002339

Harris Rebar Northern California Inc.
355 S. Vasco Rd.
Livermore, CA 94550
Ph (925) 373-0733
Fax (925) 373-0136

Proposal No: 59063
Proposal Date: 4/20/2016

This proposal is valid for 30 days from date shown above.

BID PROPOSAL

SECTION I - GENERAL INFORMATION

Proposal to: General Contractor
Attn:

Project Name: 05-4482U4
Ref. No.:
Address: Santa Barbara County (Near Carpinteria)

Drwgs Quoted: Sheets 1-786, dated December 7, 2015
Specs: Yes
Addendums: 1, 2, 3 and 4

SECTION II - SCOPE OF WORK

- > Pile Dowels & Grout Dowels, Furnished FOB Jobsite
- > Slope Paving WWF & Rienforcing, FOB Jobsite
- > Type 60 Concrete Barrier Reinforcing, FOB Jobsite
- > CIDH Pile Bars, Caged and Stockpiled, FOB Truck Jobsite
- > WWF at Exposed Aggregate Concrete, FOB Jobsite
- > Remainder of Reinforcing Steel, Furnished and Installed

SECTION III - PRICES

NOTE: Taxes are INCLUDED in prices shown.

Bid Item	Description	Qty	Unit	Unit Price	Total
120	Continuously Reinforced Concrete	12,400.00	CYD	65.0000	$806,000.00
~~129~~	~~Class 140 Pile Dowels~~	~~1.00~~	~~Lump Sum~~	~~220.0000~~	~~$220.00~~
~~131~~	~~Class 200 Pile Dowels~~	~~1.00~~	~~Lump Sum~~	~~9,966.0000~~	~~$9,966.00~~
~~134~~	~~24" CIDH Piling Sound Wall~~	~~2,860.00~~	~~FT~~	~~23.0000~~	~~$65,780.00~~
135	60" CIDH Piling Sign Foundation	23.00	FT	272.0000	$6,256.00
142F	Structural Concrete Barrier Slab FPQ	412.00	CYD	120.5400	$49,662.48
143F	Structural Concrete Approach Slab Type N FPQ	528.00	CYD	194.9600	$102,938.88
144F	Structural Concrete Approach Slab Type N Modified FPQ	95.00	CYD	240.7900	$22,875.05
148F	Minor Concrete Bridge Planter FPQ	14.00	CYD	434.6500	$6,085.10
154F	Bar Reinforcing Steel FPQ	25,452.00	LB	1.4300	$36,396.36
155F	Bar Reinforcing Steel (Bridge) FPQ	1,810,357.00	LB	0.8900	$1,611,222.56
156F	Bar Reinforcing Steel (Retaining Wall) FPQ	345,759.00	LB	0.9700	$335,386.23
157F	Bar Reinforcing Steel (Sound Wall Pile) FPQ	82,381.00	LB	0.8600	$70,847.66
176	Sound Wall Masonry Block Partial (Spread Footings & Masonry Dowels)	1.00	LS	24,245.0000	$24,245.00
~~202~~	~~Slope Paving (Rebar & WWF Fob Jobsite)~~	~~89.00~~	~~CYD~~	~~30.5800~~	~~$2,721.62~~
~~211~~	~~Minor Concrete (Exposed Aggregate Concrete)~~	~~8,430.00~~	~~SF~~	~~0.1800~~	~~$1,517.40~~
~~215~~	~~Minor Concrete (Bus Pocket)~~	~~33.00~~	~~CYD~~	~~50.2500~~	~~$1,658.25~~
~~216~~	~~Minor Concrete (Staircase)~~	~~22.00~~	~~CYD~~	~~156.2500~~	~~$3,437.50~~
248	Concrete Barrier Type 736B Modified	300.00	FT	32.1200	$9,636.00
249	Concrete Barrier Type 732B Modified	35.00	FT	37.3500	$1,307.25
250	Concrete Barrier Type 60F	170.00	FT	14.2500	$2,422.50
251	Concrete Barrier Type 60	3,210.00	FT	4.2500	$13,642.50
252	Concrete Barrier Type 60C	680.00	FT	20.1800	$13,722.40
253	Concrete Barrier Type 60D	227.00	FT	9.2500	$2,099.75
254	Concrete Barrier Type 60 Modified	200.00	FT	15.0000	$3,000.00
255F	Concrete Barrier Type 80A Modified FPQ	126.00	FT	77.4500	$9,758.70
256F	Concrete Barrier Type 80SW Modified FPQ	1,105.00	FT	109.8300	$121,362.15
257F	Concrete Barrier Type 80 Modified FPQ	1,740.00	FT	77.2300	$134,380.20
258F	Concrete Barrier Type 736 Modified FPQ	1,735.00	FT	31.1000	$53,958.50
259	Concrete Barrier Type 60 Transition Modified	15.00	FT	50.8500	$762.75

Total Reinforcing Items= $3,523,268.79

Cost of Bonds are not included in above prices. If Bonds required, Bond Rate is..... **0.6%**

3,438,035

Harris Rebar Northern California Inc. 355 S. Vasco Rd., Livermore, CA 94550 (925) 373-0733

SECTION IV - SPECIAL CONDITIONS, EXCLUSIONS AND/OR CLARIFICATIONS FOR THIS PROJECT

1 Prices firm through 6/30/2017 , ADD $0.04 /per pound for deliveries and/or installation scheduled starting 7/1/2017 , ADD $0.04 /per pound each six (6) months thereafter.

2 **Qualifications:**

3 - Approach Slabs: GC to provide a level area to pre-tie approach slabs with layout lines. Transportation and setting of the pre-tied
4 slabs shall be the responsibility of the GC.

5 - All reinforcing w/road offset less than 12" is FOB. With road offset 12" or greater, the stirrups with #4 & #5 longitudinal bars
6 within the stirrups are furnished and installed, the #5 longitudinal above the stirrups are FOB.

7

8

9

10

11

12

13

14

15

16

17

SECTION V - STANDARD EXCLUSIONS BY SELLER & FURNISHED BY BUYER

1 Approved properly manned equipment for hoisting or lowering of reinforcing materials or men as required by Harris Rebar Northern California Inc., including hoisting for unloading trucks, power placing of steel and assemblies, pre-tied walls and charging of vertical reinforcing.
2 Clear access roads & ramps for unloading of trailer/truck deliveries to within 50 feet of point of installation, and reasonable storage and lay-down areas.
3 Double handling costs, including costs to transport material from an unreasonably located area.
4 Sitework, Masonry, Mock Ups, Shotcrete Test Panels, MSE Walls, Electrical Duct Bank, Equipment Pads, Pipe Supports & Encasement and similar.
5 Supply & installation of reinforcing for stair landings and treads.
6 Reinforcing for Anchor Points (and the Anchor Points) for Shotcrete
7 Reinforcing for precast and precast connections, prestressed and prestressing items
8 Trim reinforcing for openings, penetrations, and inserts not specifically located on Structural Drawings.
9 All welding and reinforcing steel to be welded
10 Burning, cutting, or drilling of structural steel/miscellaneous iron to pass reinforcing steel.
11 Inserts, sleeves, rubatex, water stops, smooth dowels and /or dowel baskets, galvanized or epoxy coated dowels, threaded rebar, stud rails and placing of stud rails.
12 Covering, painting, galvanizing, epoxy coating, greasing or wrapping of reinforcing steel or smooth dowels.
13 Cleaning, cutting, straightening, locating or rework of existing reinforcing steel, reinforcing extending from piles, or precast
14 Cutting, drilling of holes, grouting, field bending or dry-packing of reinforcing steel.
15 Blocking, chairing, wrapping and/or pulling of welded wire fabric.
16 Metal rebar identification tags (Water & tear resistant plastic coated paper tags supplied)
17 Blocks, inspection tubes, wheels or spacers for clearances in drilled shafts or caissons.
18 Tie wire, accessories and field placing aids for F.O.B. materials.
19 Cost of Inspection, testing, bonds, permits, penalties or Liquidated Damages.
20 Test bars and test couplers (except those specifically called out in specs)
21 Rebar Safety Caps or devices for covering rebar ends.
22 Cleaning of tie wire clippings, tags and other spoils from work areas, cost of debris boxes and composite crew cleanup, except as mutually agreed.
23 Cleaning of reinforcing of grease, oil, dirt, and other bond weakening materials prior to concrete pour
24 Removal of staples and/or any other device used to hold placing aids to forms.
25 Protection and/or cleaning of others work
26 Firm, level, subgrade at elevation shown on drawings.
27 Lines, grades, steel racks, templates, scaffolding, safety rails, work platforms & ramps, stray current protection
28 Layout of TOW, TOF, EOW, expansion/construction joints, corners, doorways, blockouts and/or openings of any kind and Masonry Dowels.
29 Adequate power and lighting when necessary.
30 Cost of reworking or replacing reinforcing steel damaged or lost due to flood, actions of buyer, other subcontractors or other acts of God.
31 All dead men, cables, labor and engineering of system for guying of rebar, if required.
32 BIM (Building Information Modeling) - Available Upon Request
33 Design Engineering, Engineer stamping of drawings, Field Measurements and As-Built drawings.
34 Separate Pour Watchman, Fire Watchman, Safety Manager, QC Mgr, Traffic Control, Onsite Security
35 Dust control, street sweeping, erosion control, cleaning of equipment prior to exiting jobsite
36 Parking area and/or cost of parking for field crews, area for jobsite office including utility hookup, sanitary facilities, and jobsite access to drinking water
37 Third party invoice processing fees or enrollment in third party invoicing services

Harris Rebar Northern California Inc. 355 S. Vasco Rd., Livermore, CA 94550 (925) 373-0733

SECTION VI - TERMS AND CONDITIONS

1 **Terms of Sale**: Payment Terms – Subject to on-going credit approval: Net 30 days from date of invoice. Interest will be charged on all past due balances per the maximum rate allowed by law. Legal fees and costs will be paid as awarded to the prevailing party in the event of a legal dispute. Seller reserves the right to stop Work or demand security as required. Buyer agrees to pay Seller in accordance with the escalation policy as specifically identified in this proposal. "Work" is hereby defined as the performance of all work as listed above and included in any accepted Agreement, plus any changes, acceleration/out of sequence work, damages, escalation and costs incurred for the cause or benefit of Buyer or others

2 **Acceptance**: Prices of individual bid items are subject to renegotiation if Buyer elects not to accept this complete proposal as presented. If Seller is requested to proceed with the work prior to the execution of a mutually agreed Contract, or if the work is completed prior thereto, the Terms and Conditions herein shall govern pending said Agreement. No assignment of this proposal shall be made without our prior written consent. We reserve the right to sublet portions of our Work.

3 **Schedule**: Seller's price is based upon detailing, fabrication, and placing on a normal 5-day, Monday to Friday, 40 hour work week, daylight hours unless explicitly noted on the face hereof. Performance will be based on bid documents as provided for tender and industry standards/CRSI. Schedule and schedule changes to be mutually agreed. Buyer to provide Seller (48) hours' notice of cancellation or modifications to schedule deliveries, Buyer agrees to provide adequate notice for workmen required at the jobsite and sufficient work for at least one full shift. Detailing submittals will be sequenced in a manner appropriate to the construction schedule. Working schedules to be made by mutual agreement of the Contractor and Subcontractor to conform to Contractor's master schedule. In event duration times are provided by Subcontractor, it is agreed that time starts only when work areas are provided ready to receive installation in all respects, in accordance with OSHA and State safety regulations.

4 **Back Charges/Shipping Discrepancies**: No charges for labor or materials furnished by the Buyer shall be allowed as a credit unless authorized in writing by Seller within ten (10) days of said occurrence. After a twenty four (24) hour period, all loads will be assumed to be verified.

5 **Safety**: Buyer will provide at no cost to Seller, general jobsite conditions conforming to OSHA standards and local governing authorities, including, but not limited to, adequate protection to ensure the safety of those working above reinforced steel as required, furnishing and installation of rebar safety caps or other OSHA compliant impalement hazard protection as required; Detection of/protection from underground and other utilities; Safe access, signage and other required warnings, flagging, barriers/barricades, general site and task lighting as required; Shoring, fall-protection anchorage points, walkways, approved scaffolding and staging in place as required, trenches, rails, snow and ice removal, all weather truck access; safe access to points of storage and work, etc. all as required.

6 **Insurance**: General Liability insurance will be provided solely for work performed by Seller and/or its engaged parties. Seller is not providing insurance for any liabilities that exceed Seller's responsibilities and/or liabilities. Additional Insured Endorsements may limit liabilities to those assumed under the Agreement and exclude Professional Liabilities. XCU, subsidence, Professional Liability, Aircraft, Pollution Liability and mold coverage are excluded as not applicable to this trade. A broad coverage manuscript policy is provided in lieu of ISO descriptions and forms. Additional coverage or alternate requirements not set forth herein and mutually agreed are subject to availability and any additional costs. Self-insured limits must be accepted as provided and any related security substitution requirements waived. Seller excludes: Builders Risk Insurance and return receipt requested notices for all certificates of insurance. Compliance requirements for any hired sub-subcontractors are subject to availability.

7 **Project/Owner Information**: Contractor agrees to provide Subcontractor with any pertinent Project/Owner information, as reasonably requested.

SECTION VII - CONDITIONS OF SALE EXCLUDED:

1 Pay if paid or "Pay when paid" conditions precedent for all properly completed work, including base scope of work, changes, acceleration/out of sequence work, damages, escalation and costs incurred for the cause or benefit of Buyer or others("Work); Retention exceeding the rate withheld by Owner; Retention on F.O.B. items.
2 Indemnification, claim, and defense liabilities, responsibilities or damages exceeding any proportionate extent of cause by Seller's active negligence or willful misconduct.
3 Minority, DBE, DVBE, SBE, WBE and other special hiring status content, affiliation, or contribution to such requirements.
4 Risk, liabilities and responsibilities arising from existing conditions and preceding work exceeding visual inspection, including, but not limited to, field measurements, surveying, layout, forming and materials supplied by others; Costs arising from differing conditions and/or requirements from plans or drawings or bar lists provided for performance.
5 Design engineering and related Professional Liabilities and responsibilities; Costs and damages due to varying conditions and requirements.
6 Waiving any rights of dispute or redress; Costs/risks of claims against Owner for undisputed portions of our Work.
7 Forms and information requirements not mutually agreed; Unconditional forms of release in advance of receipt of funds; Releases that fail to exclude pending changes, unpaid balances, and retention as applicable; Releases for claims unrelated to payment for work performed; Non-conforming forms of waivers and releases within States that provide Statutory release language.
8 Reports, waivers, and other forms and contractual obligations related to bulk suppliers to our inventory stock who do not have lien rights.
9 Warranties exceeding Seller's scope of responsibilities or one (1) year; Guaranties of work performed by others; any forms of warranties, express or implied, of merchantability or fitness for purposes intended.
10 Risks and responsibilities for equipment and/or employees of Buyer or others providing services, or manning equipment used in connection with, but not within, Seller's scope of Work.
11 Liquidated and delay damages exceeding actual damages incurred, our scope of responsibility and/or our proportionate extent of cause, and for Force Majeure; Property damage, remedial work and/or replacement of Work and the work of others to the extent made necessary by others or Force Majeure.
12 Increased labor and material costs and/or damage in the event of project suspension or delay.
13 General Liability credits for any wrap-up insurance programs.
14 Prime contract terms, conditions, and scope in addition to, and/or in conflict with, a mutually agreed contract and Seller's scope of work and responsibilities as described herein.
15 Reports, submittals and data requirements not applicable to our trade, reasonably required or mutually agreed; Release of proprietary or other confidential information and records as governed by the U.S. Security and Exchange Commission rules for a publically traded company.
16 Any portion of fines or penalties exceeding the extent of cause by Seller; Any increased, surcharged or escalated portion of fines incurred by Buyer.
17 Enrollment/contributions to unions to which Subcontractor is not signatory; compliance with any additional or conflicting term, condition, or rate of pay, etc. between Seller's labor agreement and others affiliated with the Project.
18 Guarantors.
19 Site security.

SECTION VIII - ACCEPTANCE

The above proposal including all attached and referenced documents shall constitute a contract or shall be part of a contract is subject to on-going credit approval. Prices shown are for the complete project and NO single item price or group of prices are valid alone without the consent of the Seller. We reserve the right to modify/negotiate amendments to any Contractor issued forms of Agreement, as required to properly describe scope of work, pricing and mutually agreed terms and conditions.

Buyer: _____

By: _____

Title: _____

Date: _____

Seller: Harris Rebar Northern California Inc.

By: _____
Richard Bright

Title: Estimating Manager

Date: April 20, 2016

VISTA Steel Company

DATE: April 26, 2016
BID DATE: April 27, 2016
ESTIMATE NO: SB2016-031

OFFER

PROJECT: **CALTRANS 05-4482U4**
Santa Barbara County ini Carpinteria
.2 mile south of Carpinteria Creek Bridge
to Franklin Creek Bridge

OWNER: State of California
ARCHITECT: State of California
ENGINEER: State of California
PLANS AND DATES: 1-786 (December 7, 2015)
SPECIFICATIONS: Section 52
ADDENDA(UM): No.1, No.2, No.3, No.4, No.5

VISTA STEEL COMPANY (hereafter called the Seller) offers to supply the following described materials and labor required for the above project by the above identified plans and specifications in accordance with the conditions of the Manual Of Standard Practice of the American Concrete Institute and in accordance with the following terms and conditions:

Concrete rebar furnished and installed.
Caisson cages assembled and stockpiled.
Galvanized pin rebar furnished and installed.
Dowels to existing F.O.B. our truck, jobsite.
Epoxy coated Pile Anchors F.O.B our truck, jobsite.
Slope paving WWF furnished and installed.
A3-8 curb rebar, F.O.B. our truck, jobsite.
Galvanized masonry dwls F.O.B. our truck, jobsite.
Type 60 barrier rebar F.O.B. our truck, jobsite.

**** **See Page 2 for schedule of items and pricing.**

**** **Please see all exclusions and conditions.**

Add: Item	Description	UOM	EST QUANTITY	UNIT PRICE	TOTAL
~~216~~	~~MINOR CONCRETE (STAIRCASE)~~	~~CY~~	~~22~~	~~142.18 CY~~	~~$3,128.00~~

Note: This is a 5 page Offer. Acceptance of this page is acceptance of all 5 pages. Sections A, E, F & J must be incorporated in any Contract without modification.

VISTA STEEL COMPANY IS A SMALL BUSINESS ENTERPRISE - SBE
VISTA STEEL COMPANY IS A DISADVANTAGE BUSINESS ENTERPRISE - DBE
CALTRANS CERTIFICATE NUMBER CT-008204
VISTA STEEL COMPANY IS AN EQUAL OPPORTUNITY EMPLOYER
VISTA STEEL COMPANY IS A SMALL BUSINESS WITH THE STATE OF CALIFORNIA- SUPPLIER #:

Ventura Facility (Main Plant) 331 West Lewis St. PH 805-653-1189 FAX 805-652-18
Ventura, Ca. 93001
Goleta Facility (Corporate Office) 6100 "A" Francis Bote PH 805-964-4732 FAX 805-964-10
Goleta, Ca. 93117

License No. 257955 (class C50) (Exp. 3/31/18)
DRI # 1000004712

* Revised

PROJECT: **CALTRANS 05-4482U4**

ITEM	ITEM DESCRIPTION	UOM	EST QTY.	UNIT PRICE	TOTAL
120	CONTUNUOUSLY REINFORCED CONCRETE PAVEMENT	CY	12,400	96.46 CY	$1,196,104.00
135	60" CIDH CONCRETE PILE (SIGN FOUNDATION)	LF	23	256.96 LF	$5,910.00
~~141(F)~~	~~STRUCTURAL CONCRETE, SOUND WALL~~	~~CY~~	~~434~~	~~230.74 CY~~	~~$100,141.00~~
142(F)	STRUCTURAL CONCRETE, BARRIER SLAB	CY	412	161.67 CY	$66,608.00
143(F)	STRUCTURAL CONCRETE APPROACH SLAB (TYPE N)	CY	528	218.83 CY	$115,542.00
144(F)	STRUCTURAL CONCRETE APPROACH SLAB (TYPE N MODIFIED)	CY	95	284.18 CY	$26,997.00
148(F)	MINOR CONCRETE (BRIDGE PLANTER)	CY	14	578.14 CY	$8,094.00
154(F)	BAR REINFORCING STEEL	LB	25,452	1.524 LB	$38,789.00
155(F)	BAR REINFORCING STEEL (BRIDGE)	LB	1,810,357	1.048 LB	$1,897,254.00
156(F)	BAR REINFORCING STEEL (RET WALL)	LB	316,497	1.367 LB	$432,651.00
157(F)	BAR REINFORCING STEEL (SOUND WALL PILES)	LB	82,381	1.2705 LB	$104,665.00
176(F)	SOUNDWALL, MASONRY BLOCK	SF	41,461	.4830 SF	$20,026.00
~~202~~	~~SLOPE PAVING (IN & OUT BLK TEXTURE)~~	~~CY~~	~~89~~	~~80.18 CY~~	~~$7,136.00~~
X 248	CONCRETE BARRIER (TYPE 736B MODIFIED)	LF	300	37.06 LF	$11,118.00
249	CONCRETE BARRIER (TYPE 732B MODIFIED)	LF	35	37.54 LF	$1,314.00
250	CONCRETE BARRIER (TYPE 60F)	LF	170	13.76 LF	$2,339.00
251	CONCRETE BARRIER (TYPE 60)	LF	3,210	5.10 LF	$16,371.00
X 252	CONCRETE BARRIER (TYPE 60C)	LF	680	24.76 LF	$16,838.00
253	CONCRETE BARRIER (TYPE 60D MODIFIED)	LF	227	16.46 LF	$3,736.00
254	CONCRETE BARRIER (TYPE 60 MODIFIED)	LF	200	16.84 LF	$3,368.00
255(F)	CONCRETE BARRIER (TYPE 80A MODIFIED)	LF	126	97.86 LF	$12,330.00
X 256(F)	CONCRETE BARRIER (TYPE 80SW MODIFIED)	LF	1,105	125.736 LF	$138,939.00
257(F)	CONCRETE BARRIER (TYPE 80 MODIFIED)	LF	1,740	76.08 LF	$132,379.00
258(F)	CONCRETE BARRIER (TYPE 736 MODIFIED)	LF	1,502	31.01 LF	$46,577.00
259	CONCRETE BARRIER (TYPE 60 TRANSITION MODIFIED)	LF	15	35.93 LF	$539.00

Total **$4,405,765.00**

<-> # 141,202,216 = − 110405

4,295,360

E. EXCLUSIONS (cont.)

- All reinforcing not shown on plans but which could be called for in various codes and titles. (Refer to ACI Manual of Standard Practice for Detailing, Chapter 6).
- Protective caps for exposed reinforcing steel ends.
- Cleaning, sandblasting or reworking of any reinforcing due to negligence or carelessness of Buyer and/or Buyer's other subcontractors.
- All welding. (Unless specifically indicated otherwise in scope of work above).
- Furnishing and/or welding of dowels and/or anchors which weld to miscellaneous and/or structural steel.
- Field bending of any reinforcing steel.
- Splices and added reinforcing bars for construction joints and/or control joints not shown on the drawings.
- Drilling, grouting, dry-packing, epoxy mortaring and placing bars in drilled holes.
- The setting of assembled and stockpiled cages.
- Fastening accessories on steel assemblies designated as "stockpiled" or "F.O.B. our truck, jobsite".
- Pulling wire mesh, chairing, blocking or otherwise establishing mesh depth for pour.
- Couplers at stage construction other than shown on the contract drawings.
- Longitudinal construction joints at approach slabs are estimated using the drill and bond dowel method.

SPECIAL CONDITIONS:

- In consideration of the current volatility of reinforcing steel pricing, Subcontractor will require the following clause in the subcontract agreement, "Subcontractor may require prepayment of materials or payment at the time of purchase for materials for this project.

F. CONDITIONS

- Approval for pouring or embedment in concrete shall terminate Seller's responsibility for that portion of the work.
- Buyer shall furnish Manlift if required.
- Masonry vertical reinforcing is estimated one piece full height (**Additional laps**, no matter at whose request, will be furnished at **additional cost to Buyer**).
- Seller may subcontract portions of work herein.
- Buyer shall furnish at no cost to seller, information on all pour joints as well as pouring sequence and verification of all dimensions indicated as plus or minus prior to detailing of steel.
- Minimum dimensions shown on plans are figured as maximum.
- Buyer shall furnish firm level sub grade at elevation shown on the plans.
- **BUYER SHALL PROVIDE SELLER WITH (2) CONSTRUCTION SETS OF PLANS WHEN JOB IS AWARDED.**
- CRCP rebar is estimated as grade 60 black (non-coated).

G. PAYMENTS

- Each calendar month, an estimate shall be made by the seller of the value of material fabricated and shipped (placed or not) and of the value of the installation work done up to that time at the project site.100% of such estimate shall be paid upon receipt of funds by Buyer from Owner, but in no case later than the last day of the month following Vista Steel Company's billing date.
- Past due accounts shall bear interest at the lower of **18%** per annum or the maximum rate allowed by law.
- Prompt payment shall be a condition precedent to performance by Seller. In the event Buyer fails to make payment as herein provided or if the Seller shall have reasonable doubt as to the Buyer's financial responsibility, Seller shall have the right to suspend performance until payment or receipt of satisfactory proof of responsibility, or Seller may elect to terminate all of Sellers obligations and Buyer's rights and require payment in full to the date of such termination, without deduction for retention, all without prejudice to any other rights of seller. Seller reserves the right to contact the Owner and/or Prime Contractor in the event of late payment or non-payment.
- Seller shall retain title to all materials until paid for in full or incorporated into the structure, and all material unused at the completion of construction.
- Buyer shall send all payments to **VISTA STEEL COMPANY, 6100 A FRANCIS BOTELLO ROAD, GOLETA, CA. 93117.**

H. BACKCHARGES

- Any work to be performed by the Buyer which could originate a back charge to the Seller must be approved in advance by the signature of an authorized Seller's representative.
- Buyer shall not supply any of the material, labor or services covered in this proposal without prior written consent of Vista Steel Company.

I. CHANGE ORDERS

- Seller shall have the right to require that proposed changes be authorized in advance and in writing through a contract change order issued by the Buyer's main office or authorized jobsite representative prior to Seller scheduling detailing, fabrication, or installation of any material for said changes. If, however, in order to increase efficiency and to expedite the work, Seller does not request and/or obtain prior written authorization, Seller retains the right to compensation for such modifications or extras. Any modifications resulting in additional charges will be included with the next regular billing and shall be paid without retention.

J. CURRENT COSTS

A. MISCELLANEOUS BUYER'S RESPONSIBILITIES

- Buyer shall furnish without charge to Seller all lines, centers, grades, elevations, templates, ramps, racks, bracing and **scaffolds** in place complying with all safety requirements and suitable for most efficient placement of rebar.
- Buyer shall furnish without charge to Seller manlifts if required by State Safety Order, Union Agreement, or job conditions.
- Buyer shall furnish without charge to Seller drinking water, first aid and sanitary facilities.
- Buyer shall furnish without charge to Seller space for delivery and storage of steel within 50 feet of all places where material is to be used or hoisted and accessible to semi-tractor trailers under their own power. Buyer shall furnish protection of vertical protruding reinforcing steel for the safety of those working above.
- Buyer shall not double form nor place form ties before reinforcing steel is installed.
- Buyer shall furnish approved working drawings of the temporary support system for column cages which the bid documents may require. Buyer shall be responsible for all deadmen, guying and temporary support of column cages.
- Buyer shall notify Seller of any shortages in F.O.B. material within forty-eight hours after delivery. No claim will be honored if notification is made beyond that time.
- Buyer shall provide proof of financial responsibility and satisfactory credit history.

B. SCHEDULING

- This offer is based on logical and timely scheduling of Vista Steel Company's and other subcontractors' activities allowing efficiency of performance and avoiding interference between trades.
- This offer is also based upon detailing, fabricating and placing on a normal 8-hour day shift, 5-day, 40-hour week, with a minimum of 8 hours of work for 1 man per each request for placers. Overtime for office, shop and field personnel incurred by Seller at Buyers request for deviation from this schedule shall be billed to the Buyer as an extra. Installation will be based on conventional construction, timely receipt of complete plans, specifications, California Preliminary Notice and adequate schedule to which the buyer is a party. Buyer shall furnish design information and construction schedules in sufficient time to allow for preparation and approval of detail drawings plus a minimum of 7 working days for fabrication and delivery. Reinforcing steel splicing will be as shown on the plans only, Any additional splices added or any increase in dowel length furnished for the convenience of the Buyer and not paid for by the Owner will be paid for by the Buyer. If, at any time a Buyer's representative calls for steel placers and they arrive to the job at a designated time and the job is not ready, there will be a charge to the Buyer for show-up time (as per Union Regulations). In the event of a schedule delay caused by the Buyer and/or Buyer's subcontractor(s), the Seller has the right to schedule in accordance with manpower availability not to exceed 3 working days. Forty-eight hours notice is required for cancellation of scheduled deliveries.
- If this job is held up for a period of 60 days or more for any reason, this offer may be subject to change based on cost increases.

C. DELIVERIES

- Prices are based on deliveries from Sellers warehouse in minimum 20-ton truckloads. Additional deliveries for Buyer's convenience will be charged as an extra to the contract amount.
- Deliveries that are not unloaded within 2 hours because of Buyers neglect will be charged for at Vista Steel Company's current hourly delivery rate.

D. DELAYS

- Seller shall not be liable for any delays occasioned by causes not within its reasonable control, including labor disputes, disasters, governmental acts, or unavailability of materials from it's usual source of supply, or any repair of damage not caused by it. Penalties and liquidated damages shall be borne by Buyer.

E. EXCLUSIONS Pursuant to the Manual of Standard Practice of the Concrete Reinforcing Steel Institute (CRSI) and/or the ACI Manual of Standard Practice, the following are excluded:

- Testing and inspection other than mill test reports.
- Bonding and/or the cost of bonds required by Buyer or the Project Owner and/or furnishing additional insurance above Sellers basic general and auto liability of $1,000,000 combined single limit for bodily injury or property damage. The cost of any such bonds or insurance, as well as the cost of any riders, attachments, or endorsements required by Buyer which change the cost of any insurance policy carried by Seller shall by borne by Buyer.
- **Hoisting.** (Buyer shall furnish without charge suitable equipment fully operated for hoisting or lowering of reinforcing material, including unloading and reloading of trucks at docks, setting of cages and/or assemblies and power placing of individual bars that Seller may require.)
- Plain round bars (smooth dowels or bars), threaded bars, sleeves, anchors, studs, bolts and inserts.
- Cutting, cleaning, straightening, and bending existing steel.
- Pour watchmen if required by plans, specs, or Buyer.
- The cost of welding tests and inspection. (Unless specifically indicated otherwise in scope of work above).
- Material and labor for repair of damage resulting from weather, flood, cave-in or other acts of God.
- Traffic control and/or flagging.
- Field inspections.
- Samples.
- Layout of masonry dowels.

- Seller's offer is based upon current costs. In the event of delay in commencement of work and/or delay in completion of the work beyond the original completion time and/or announced increases, Seller reserves the right to pass on its actual cost increases plus overhead and profit.

K. LEGAL FEES

- In the event of non-payment or dispute, the non-prevailing party shall pay the costs of collection or resolution, including reasonable attorney fees, if any. Settlement shall be based upon theoretical weights, per Seller's invoices, absent contrary showing. Seller reserves the right to use arbitration as a means of settlement.

L. OTHER TERMS

- Seller's offer is based on all the above terms and conditions. It is void if any of them is unacceptable to the Buyer, however, different terms and conditions and accordingly adjusted price(s) could be considered by the Seller under Buyer's request.

- Vista Steel Company will indemnify and name additional insured other parties as and if requested but subject only to the extent Vista Steel Company is responsible for the claim.

- Seller's offer is based on Buyer performing its own concrete work. If Buyer elects to subcontract the concrete work, the Seller has the right to review its offer and approve the proposed concrete subcontractor selected.

- If Seller is requested by Buyer to sign a contract different in form than this offer, Buyer agrees that a copy of this offer shall be attached as an exhibit to the contract and that the following language will be added to the contract:

- This contract incorporates by reference the terms and conditions of the written offer of VISTA STEEL COMPANY, dated _____, a copy of which is attached as Exhibit _____, which said terms and conditions shall supersede any contrary provisions contained in this document.

- **This offer is valid until another subcontractor is listed by the Buyer or until a letter of intent is received on or before 05/27/2016, whichever comes first.**

- **Acceptance of this 5 page offer shall constitute a binding contract (Listing Vista Steel Co. is, by definition, acceptance).**

The above offer is accepted:

BUYER:_____

BY:_____

TITLE:_____

DATE:_____

SELLER: VISTA STEEL COMPANY

_____

BY: Maria DiMaggio
President

DATE: 4/26/2016

HAYWARD BAKER
Geotechnical Construction
KELLER

LOS ANGELES OFFICE:
14718 Pipeline Ave, Suite B
Chino Hills, CA 91709
Ph (909) 393-9300
Fax (909) 393-0036

"QUALIFIED" CIDH PILE QUOTATION – Revision #1

All Prospective Bidders

Attn.: Estimating

Project: Caltrans – Route 101
Location: Carpinteria, CA

Contract No: 05-4482U4

Bid Date: April 27, 20016

LIC 402246

We propose to perform the work described below, specifically per the following qualified terms and conditions, and for the following pricing, as listed on page 1-4, herein attached. Any terms, conditions and/or subcontract agreements provided to HBI prior to bid are subject to negotiation, exclusive of those specified in this proposal.

Item	Description	Qty.	Unit	Extension
1	Mobilization:	2 Each	$85,000.00	$ 170,000.00
133	Drive 78" CISS Concrete Pilling: **Item includes: drill out 66' long soil plug, set rebar cages, furnished by others, and furnish and place our concrete. Pricing includes drill out of 1 test pile. Furnishing and driving of CISS pile is excluded:**	10 EA	$65,000.00/EA	$ 650,000.00
134	24" CIDH Piling:	2,860 LF	$222.00/LF	$ 634,920.00
		Total	**Quotation:**	**$1,454,920.00**

Two mobilizations are included to the project site. For Add'l mobilizations for Item 133, add the sum of $50,000.00 per each drill rig. Item 134, add the sum of $35,000.00 per each drill rig

Unmanned standby shall be charged, additionally, at the rate of $5,950.00/per shift/drill rig.

Standby/Obstruction/Delay drill crew time shall be charged, additionally, at the rate of $1,595.00 per each drill crew/hr.

A – INCLUDED IN PROPOSAL

1. Drilled shaft excavations from top of pile location, or other mutually agreed upon pad elevation. Drill out 78" CISS pile to an elevation of 10' above CISS pile tip, with wire brush auger only, from design top of pipe piling elevation
2. For 24" CIDH piles, shaft stabilization via polymer slurry or grout rings only.
3. Hoisting of Contractor furnished drilled shaft reinforcement cages into drilled shafts. Cages shall be tied by others to allow for stable, safe, secure hoisting into all drill shafts. Concrete dobies to be furnished by the Contractor.
4. Furnish and place 3,600 Psi Concrete.
5. Furnish, install, and subsequently grout PVC inspection tubes. Gamma-Gamma testing is excluded.
6. Two continuous uninterrupted operations. Max. of two mobilization is included.

B – PROPOSAL CLARIFICATIONS

1. The General Contractor and HBI shall mutually agree upon the project schedule and related sequencing prior to mobilization of equipment and crews.
2. **This proposal includes pumping off uncontaminated groundwater to our holding tanks. Disposal of tank fluids is excluded, and shall be continuously performed by others, at no cost to HBI.**
3. **No credit will be given for pipe piles that do not require cleanout, or only require partial cleanout due to settlement of soil during casing driving installation.**
4. **No clean-out of deformed or out of round CISS piles is included in this proposal. All work related to the clean out of deformed or out of round piles will be charged, additionally, at T&M+20%.**
5. This proposal is based on all overhead power lines being relocated, an OSHA-safe distance, out of our work are, by others, during our entire operation.
6. The project schedule shall accommodate non-destructive testing, as required, and the associated time to obtain pile acceptance
7. Available workday of at least 11.0 consecutive hours between 6:00 a.m. to 6:00 p.m. Monday through Friday, excluding holidays.
8. The drill unit is NOT a crane. The auxiliary line is intended to service the drill rig and assist with drill tools only; it will NOT be used to hoist other items.

C – EXCLUSIONS – work and services that will be provided and paid for by others.

1. Access

* Continuous, unobstructed, level (***min. 40' foot wide*** x minimum 100' high, w/ a maximum 7' of drill rig reach provided), access to, from, and at all drill shaft locations, from both sides, for a conventional drill rig, service crane, concrete trucks, and support equipment, including all adequate ramps, temporary roads and stabilization of sub-grades, structures, and utilities, and protection of existing improvements (floors, etc…), as required.
* Continuously provide all traffic and dust control, flaggers, barricades, and k-rail.
* Provide secure, suitable, minimum 100' by 100' area for buildup and storage of equipment, materials, tanks, and casings.

2. Layout

All field engineering and drilled shaft layouts including: elevation stakes, cut staking, center staking, and offsets prior to and during drilling such that layout is continuously maintained. All grade stakes to include: "cut to top of steel" and "cut to top of concrete" elevation information.

3. Utilities

HBI shall obtain a number for utility mark-out, as required by law; delineation for drill area mark-outs provided by others. Whether overhead or underground, utility location, relocation, protection, de-energizing, and/or removal shall be performed by others, as necessary to provide a safe work-place, and so as not to impede our operation.

4. Rebar

Furnishing reinforcement cages to each drilled shaft location, with spacer appliances attached, adequately tied and braced such that cages retain their shape during placement. Rebar cages shall be continuously furnished and delivered to within 25' of each pile location by General Contractor, so a not to hinder pile installation production. Contractor shall immediately guy all reinforcement which project above grade. All reinforcing cages shall allow for the continuous, unobstructed ingress and egress of a 16" concrete placement treme pipe. All splicing of rebar cage is to be performed by General Contractor at no cost to HBI.

5. Materials

Materials (including casings, beams, concrete, timber and reinforcing) will not be ordered until HBI receives written notice to purchase materials with appropriate lead-time to meet the mutually agreed to project schedule.

Escalation in materials costs that are beyond the control of HBI will be the sole responsibility of the General Contractor.

6. Contaminated and/or Hazardous Material

HBI shall not be responsible for cost, delays, or damages associated with contaminated, hazardous, or toxic waste materials discovered within the project area.

7. Additional Exclusions

a. Removal of natural, man-made, or man-placed obstructions.
b. Continuous removal and disposal of all materials, including: spoils (including all concrete waste), groundwater, drilling fluids (including holding tank laitance) generated by drilled shaft installation, so as not to delay or interfere with drilling or concreting operations.
c. Provide, maintain, and restore concrete pump prime and concrete truck clean-out/waste areas.
d. Cleaning, curing, chipping, wire brushing, or sandblasting construction joints/rebar cage extensions/pile tops, if required.
e. Removal of concrete laitance of concrete over-pour, where pile cut-off is below water and/or due to reveling, groundwater intrusion, etc. including all required chipping/jack-hammering.
f. Installation of any required dowels, anchor bolts, keys, and any formwork.
g. Potable water as required for construction (min. 100 gpm) continuously provided within 100 ft. of each drilled shaft location.
h. Diversion of run-off creeks, rivers, general site surface /subsurface dewatering around the work area. SWPPP plan, submittal, permits, implementation, and maintenance.
i. General site preparation, maintenance, and restoration. Regrading or finish grading of construction work areas, stockpile location and/or haul routes.
j. Any/all required city, county or, state permits (except State Contractor's License).
k. Whole covering and protection upon completion of drilled shaft pile concreting, as required. Rebar cage extension protection/caps.
l. All lighting, night work. Cost of parking.
m. Monitoring, testing (including load test, integrity tests, test borings, etc.) all inspection (including any/all overtime) and all written reports, including "as-built" plans.
n. Dust Control, ventilation, street cleaning, and furnishing and maintaining of trash bins/dumpsters.

o. Shaft stabilization via casing, casing for inspection, including support of shaft inspection. Soft digging of all pile locations.

p. All pile integrity testing.

q. Isolation casing, lids, and all associated appurtenances.

r. All CalOSHA Mining and Tunneling / MSHA requirements, inspectors, or inspection.

s. Liquidated/consequential damages.

D – INSURANCE AND INDEMNITY

1. We will provide the following insurance coverage:
   - Worker's Compensation- as required by law.
   - Employers Liability with limits of $1,000,000/$1,000,000
   - General Liability with limits of $1,000,000/$1,000,000
   - Auto Liability- with limits of $1,000,000.
2. Insurance shall be Primary & Non-Contributory. No limit on deductibles.
3. Owner and General Contractor shall be named additional insured in respects to the General Liability Policy.
4. If insurance is provided by the Owner or Contractor, any credits will be calculated using HBI's rates.
5. Payment and performance bonds will be charged to the General Contractor at a rate of 1%
6. Any specialty insurance, including but not limited to, Railroad Protective Insurance, Rigging Insurance, Environmental Impairment Liability, etc. shall be provided by the Owner or General Contractor naming HBI as additionally insured.
7. Cancellation Clause is as follows:
8. Should any of the above described policies be cancelled before the expiration date thereof, the issuing insurer will endeavor to mail 30 days written notice to the certificate holder named, but failure to do so shall impose no obligation or liability of any kind upon the insurer, it's agents or representatives.
9. HBI shall indemnify the General Contractor and/or Owner with respect to claims that arise directly from the negligence, if any, of HBI in performance of the work described herein.
10. A waiver of subrogation may be provided for an additional fee.

E – TERMS OF PAYMENT

- This agreement is conditioned by obtaining approval of satisfactory credit report
- Invoice monthly. Payment, in full (no retention withheld), within 30 days of invoice date. Payment for materials delivered to the job site but not installed shall be received within 10 days. Payment by credit card is not accepted.
- Only conditional lien releases will be given until final payment is received.
- The price set forth in this quotation is based, in part, upon the parties entering into a subcontract that does not include any paid-when-paid clause.
- Should HBI be required to employ counsel to collect any sums due hereunder, HBI shall be entitled to all attorney's fees, costs and expenses incurred whether suit is filed or not.
- No back charges shall be accepted by HBI, unless notified in writing 48 hours in advance of work to be performed on our behalf, and signed for daily by HBI. HBI reserves the right to remedy any situation once brought to HBI's attention. Such issues shall be brought to our attention in a timely manner so as to mitigate delays and added costs.

F. DIFFERING SITE CONDITIONS

HBI shall be entitled to an equitable adjustment to its price and schedule whenever its work is adversely affected by encountering any differing, concealed or unknown site conditions (latent conditions) encountered at the project site which were not indicated by the contract documents or soils data furnished at bid time.

G. DISPUTES

By relying on the price set forth in this Quotation, the recipient agrees that any dispute arising out of or in connection with the Quotation shall be resolved by mediation and/or arbitration to be held in the County in which the project is located in accordance with the Construction Industry Arbitration Rules of the American Arbitration Association. The prevailing party shall be entitled to reasonable attorney's fees, costs and expenses incurred

H. EXPIRATION

Except as otherwise mutually agreed in writing, this document is the complete agreement between the parties and supersedes all other agreement or understanding written or oral.

This quotation shall remain in effect for 30 days following the bid date unless accepted in writing or by contract. This quotation is based upon work starting within 90 days of the quotation date. HBI reserves the right to add applicable cost increases to labor and materials for delays to the start of work.

I. PROJECT SPECIFIC AGREEMENTS:

1. The start date and duration for the shaft installation portion of this project shall be subject to a mutually agreeable installation schedule.
2. All drill work shall be completed in a lineal, sequential, segmental manner. All nonlinear onsite moves required shall be completed, additionally, at the standby/obstruction rate listed on page one of this proposal.

J. PROJECT BID DOCUMENTS/DRAWINGS/DISCUSSIONS:

1. This proposal is based on plans and specs by The Caltrans, dated April 20 ,2016, Contract #05-4482U4, and the terms and conditions contained herein, which take precedence.

Hayward Baker, Inc.

Charles C Danache

Date: April 27, 2016 Title: Sr. Project Manager

Contractors License No. 482246A

Accepted By: **General Contractor -**

By: _____
Authorized Signature

Date: _____ Title: _____

Contractors License No. _____

HLE HIGH-LIGHT ELECTRIC INC

Mailing Address:
P.O. Box 7339
Riverside, CA 92513

Main Office Information:
Phone: (951) 352-9646
Main Fax: (951) 352-2498

LA Metro SBE Cert #5730
License #806335 A, C-10
DIR Regstration #1000002760
EMAIL: ESTIMATING@HLEINCUSA.COM

Name of Project: ROUTE 101 FROM CARPINTERIA CREEK BRIDGE TO FRANKLIN CREEK BRIDGE

Contract/Project No.: 05-4482U4

Addendums(s) Noted: 1, 2, 3, 4, 5 Bid Date: 4/27/2016 Bid Time: 2:00 PM Quote Revision No.: 0

Item #	Bid Item Description	Unit	Qty	Unit Price	Extension Price
274	MAINTAINING EXISTING TRAFFIC MANAGEMENT SYSTEM ELEMENTS DURING CONSTRUCTION	LS	1	$10,888.00	$10,888.00
275	SIGNAL AND LIGHTING (LOCATION 1)	LS	1	$135,000.00	$135,000.00
276	SIGNAL AND LIGHTING (LOCATION 2)	LS	1	$160,000.00	$160,000.00
277	SIGNAL AND LIGHTING (LOCATION 3)	LS	1	$208,000.00	$208,000.00
278	SIGNAL AND LIGHTING (LOCATION 4)	LS	1	$153,000.00	$153,000.00
279	SIGNAL AND LIGHTING (CITY)	LS	1	$148,000.00	$148,000.00
280	LIGHTING	LS	1	$114,000.00	$114,000.00
281	LIGHTING (CITY STREET)	LS	1	$400,000.00	$400,000.00
				GRAND TOTAL	$1,328,888.00

*** CT DBE CERTIFICATION #28842 ***

Estimator: SERBAN / ERWIN
Phone Extension: 120/ 122

HLE HIGH-LIGHT ELECTRIC INC

Mailing Address:
P.O. Box 7339
Riverside, CA 92513

Main Office Information:
Phone: (951) 352-9646
Main Fax: (951) 352-2498

LA Metro SBE Cert #5730
License #806335 A, C-10
DIR Regstration #1000002760
EMAIL: ESTIMATING@HLEINCUSA.COM

HLE's GENERAL TERMS AND CONDITIONS TO THE BID PROPOSAL FOR OUR WORK ARE:	
SECTION A - EXCLUSIONS FROM BID:	
1	Overtime/Acceleration costs, Traffic Control, Permits, Inspection/Engineering Costs, Striping with Layout, Staking/Survey, Structure Work, Sign Work, Any Restoration, Pour watch, Grading/Re-grading, Gamma Ray or Compaction Testing, Removal and Disposal of Existing Conduits/Foundations/PCC or AC Surface, Clearing and Grubbing, Irrigation Work, Painting, Street Sweeping, Mitigation of Dust/Animal/Hazardous Materials/Archeological/Rock/Dewatering Scopes of Work, SWPPP/BMP Work Sand Blasting, Block-Outs, Temp Electrical, Falsework Lighting, Railroad/Pullution/Builder's Risk Insurance/Waterway Insurances, and Contractor Imposed Safety Program
2	**Bonding** is unavailable at this time unless specifically noted in **Section E** (In the event bond is available, Contractor agrees to pay 2.5% of the total cost of such bond)
SECTION B - SPECIAL TERMS AND CONDITIONS:	
1	HLE is only signatory to the Laborers and Operators unions, HLE will not sign any other craft agreements unless otherwise explicitly noted in this proposal
2	A mutually approved baseline schedule is required and HLE items must be clearly identified. Any "Time Impact Analysis" required including cost by the Contractor.
3	Irrespective of Owner payment and the Contract requirements for such, Contractor shall compensate HLE for following Long-Lead Items upon receipt of invoices from HLE as "Materials on Hand": Poles Assemblies, Controllers/Service Cabinet Assemblies, Cameras Assemblies, F/O Materials, Signals Gear and Fixtures.
4	If the Contractor secures a yard for the project. HLE shall be permitted to store tools, materials, and equipment at Contractor's yard at no cost under the care of the Contractor.
5	All DRB, Arbitration or Partnering Costs related to HLE's claims or disputes will be prorated; Contractor may not impose offsets of HLE's payments or admin fees
6	Extended Home Office Overhead: Contractor shall pay HLE **$750.00** per day the project completion date is extended
7	Contractor protects work the work when completed, or when HLE is not required to be onsite for more than 4 days
8	Contractor shall allow HLE 15 days to respond to any Owner's proposed final estimate "PFE" or contractors request for final amounts due
SECTION C - SCOPE OF WORK AND SCHEDULING:	
1	HLE bid and accounted for only **15** move-ins for the project, Contractor shall compensate HLE **$4,500.00** per each additional move in that HLE incurs. A move-in shall be counted where HLE does not work on the Project for 3 or more consecutive working days for any cause.
2	Add **$5,500.00** per each Falsework Lighting opening required by the specifications; Contractor shall provide power within 10ft of falsework structure (plans by others)
3	Contractor shall confirm and schedule HLE's work ***15-working days*** advance except for loop detector work where a ***20-working days*** notice is required.
4	All work shall be scheduled in a manner that all conduit is installed during fill or subgrade (as approved by HLE) and equipment or boxes prior to any surfacing; All existing systems will be removed and deactivated once the permanent or subsequent stage electrical is activated unless otherwise agreed to by HLE
SECTION D - PAYMENT PROVISIONS:	
1	Payment is to be made by Contractor within 5-days upon Contractor's receipt of the funds from the Owner and Joint Checks may be issued to HLE suppliers at no cost
2	Retention % is to be withheld only as per the Owner's requirements and released 30-days after HLE completion of the work
SECTION E - OTHER NOTES OR CONDITIONS:	
1	**CONTRACTOR NOTE:** HLE DID NOT INCLUDE ANY COSTS FOR SECTION 8-1.09 OF THE SPECIAL PROVISIONS RELATED WORK
2	
3	
4	
5	

Proposal Disclaimer:

The proposal is only valid for 90 days from the quoted date or 30 days after the award by owner, whichever is later. Subject to re-quote after.

** All Options (add or deduct) must be exercised upon receipt of subcontract or purchase order agreement.*

** The language and terms used in this exhibit supersede any conflicting terms in the Subcontract*

1640 James Road, Bakersfield, CA 93308
(661)872-7039 - office (661)399-8882 (fax)
WMBE Cert CUCP-UDBE CT 32481, CCA-1246, Small Business
CA Lic # 508089, Nev License # 0040577, DIR #1000003397
Bond Rate 2.5%
Union No and So California Laborer

REVISED

Project: CDOT 05-4482U4, in Carpinteria
Addenda: 5
Estimator: Betsy Juette
Email: bjuette@jmlandrestoration.com
Date: 4/26/2016
PRICE VALID 30 DAYS

Bid Item	Description	Quantity	Unit of Measure	Unit Price	Extended Price
21	MOVE-IN/MOVE-OUT (TEMPORARY EROSION CONTROL)	20	EA	$ 600	$ 12,000.00
22	TEMPORARY HYDRAULIC MULCH (BFM)	200,000	SY	$ 0.804	$ 160,800.00
25	TEMPORARY FIBER ROLL	25,600	LF	$ 3.840	$ 98,304.00
98	MOVE-IN/MOVE-OUT (EROSION CONTROL)	6	EA	$ 1,300	$ 7,800.00
101	EROSION CONTROL (DRY SEED)	23,300	SF	$ 0.561	$ 13,071.30
102	HYDROMULCH	597,000	SF	$ 0.037	$ 22,089.00
103	COMPOST BERM	19,800	LF	$ 4.362	$ 86,367.60
104	STRAW	455,000	SF	$ 0.040	$ 18,200.00
105	HYDROSEED	597,000	SF	$ 0.114	$ 68,058.00
106	COMPOST (TYPE 1)	142,000	SF	$ 0.792	$ 112,464.00
107	COMPOST (TYPE 2)	455,000	SF	$ 0.298	$ 135,590.00
108	INCORPORATE MATERIALS	142,000	SF	$ 0.037	$ 5,254.00

- General contractor may elect to perform item: 25

Exclusions/Qualifications/Remarks: Workday is from 7:00 -3:30 -8 hrs day - Mon to Fri. Bid does not include any overtime, weekends or holiday work or night work.

The Gen. Contractor (GC) and/or owner is to provide: a staging area for J&M equipment and materials, the traffic control, water at the seeding site at 350 GPM with a 4,000 gal truck, access to the site for regular highway vehicles (top & bottom), also the GC is to provide any soil preparation necessary; i.e. salvage or placement of topsoil, duff, incorporate, weed removal, plant establishment, etc.Bid is based on J&M's current insurance, any additional insurance required may be supplied at an additional cost to be paid by GC. The GC is liable for any overages on bid item quantities. J&M will not accept any backcharge or deduction to the contract unless proper notification is given in writing. No retention is to be withheld. Straw is to be applied pneumatically. Maintenance is not included. All seed and seed varieties are subject to availability.

KCI ENVIRONMENTAL, INC.

ENVIRONMENTAL RESTORATION SPECIALISTS

BID PROPOSAL

DATE : April 20, 2016 ATTN : ESTIMATING DEPT.

TO : Security Paving Company, Inc. FROM : Jim Gorter

FAX : 818-362-9300 NO. OF PAGES : 2

RE : 05-SB-101-2.2/3.3 Carpinteria Creek Bridge to Franklin Creek Bridge
Contract No. 05-4482U4

Item No.	Item Description	Unit	Quantity	Unit Price	Extension
21	Move-In/Move-Out (Temp. E.C.)	EA	20	375.000	$ 7,500.00
22	Temporary Hydraulic Mulch (BFM)	SQYD	200,000	0.790	$ 158,000.00
25	Temporary Fiber Roll	LF	25,600	3.650	$ 93,440.00
27	Temporary Large Sediment Barrier	LF	1,500	14.800	$ 22,200.00
84	Live Siltation	LF	1,050	98.000	$ 102,900.00
85	Willow Poles	EA	1,000	77.000	$ 77,000.00
86	Brush Layering	LF	180	362.000	$ 65,160.00
87	Plant Establishment Work	LS	1	198,000.000	$ 198,000.00
88	Tree Grate	EA	21	NO BID	
89	3" Supply Line (Bridge)	LF	1,295	NO BID	
90	1" Plastic Pipe (Supply Line)	LF	180	3.450	$ 621.00
91	2" Plastic Pipe (Class 315)	LF	3,040	29.400	$ 89,376.00
92	3.00 Plastic Pipe (Class 315)	LF	1,350	42.200	$ 56,970.00
93	2" Sprinkler Control Conduit	LF	2,060	23.800	$ 49,028.00
94	6" Schedule 40 Pipe	LF	350	32.500	$ 11,375.00
95	8" Corrugated HDPE	LF	1,140	116.000	$ 132,240.00
96	10 Corrugated HDPE	LF	900	118.000	$ 106,200.00
97	12 Welded Steel Pipe Conduit	LF	65	NO BID	
98	Move-In/Move-Out (Erosion Control)	EA	6	650.000	$ 3,900.00
99	Imported Topsoil (CY)	CY	1,310	NO BID	
100	Duff	ACRE	3.3	NO BID	
101	Erosion Control (Dry Seed) (SQFT)	SQFT	23,300	0.610	$ 14,213.00
102	Hydromulch	SQFT	597,000	0.032	$ 19,104.00
103	Compost Berm	LF	19,800	4.100	$ 81,180.00
104	Straw	SQFT	455,000	0.045	$ 20,475.00
105	Hydroseed	SQFT	597,000	0.076	$ 45,372.00
106	Compost (Type 1)	SQFT	142,000	0.780	$ 110,760.00
107	Compost (Type 2)	SQFT	455,000	0.280	$ 127,400.00
108	Incorporate Materials	SQFT	142,000	0.115	$ 16,330.00

TOTAL BID = $ ~~1,608,744.00~~

Please see Page 2 for the terms and conditions to our quote.

P.O. Box 3307
SAN LUIS OBISPO, CA 93403
PHONE 805-543-3311
FAX 805-543-3827 EST
LIC. NO. 813844

REVISED TOTAL 888,870

KCI ENVIRONMENTAL, INC.

ENVIRONMENTAL RESTORATION SPECIALISTS

April 20, 2016
KCI Environmental, Inc.

RE : 05-SB-101-2.2/3.3 Carpinteria Creek Bridge to Franklin Creek Bridge
Contract No. 05-4482U4

Please note the following conditions to our quotation :

1. Items 22, 25 and 27 may be deleted from our scope of work but will not be taken singly.
2. Items 22, 25 and 27 maintenance, removal and disposal by others.
3. Items 84-87 are a package, 3 move-ins are included, add $750.00 for each additional move-in.
4. Items 90-96 are a package, 8 move-ins are included, add $750.00 for each additional move-in.
5. Items 101-108 are a package.
6. All grades +/- 0.10 foot, erosion, weed and debris free by others prior to starting our work.
7. All topsoil and mounding by others.
8. Not responsible for soil conditions detrimental to healthy plant growth or "Acts of God".
9. All storm water pollution prevention and plan by others.
10. All water meters and cost of water supplied on-site by others, hydrant or similar.
11. All sleeving prior to asphalt, concrete or base materials.
12. All asphalt or concrete cutting, demolition and patching by others.
13. High voltage by others.
14. Traffic control by others.
15. We are a union contractor.
16. All fees, permits, engineering, and testing by others.
17. Addendum 1-3 noted.

KCI Environmental, Inc. D.I.R. Public Works Contractor Registration #1000010403, exp. 6-30-16.
KCI Environmental, Inc. is a State of California certified Small Business Enterprise, #0038162.

Please feel free to contact me if you have any questions or need additional information.

P.O. Box 3307
SAN LUIS OBISPO, CA 93403
PHONE 805-543-3311
FAX 805-543-3827 EST
LIC. NO. 813844

KRC SAFETY CO., INC.

BARRICADE RENTAL ~ TRAFFIC CONTROL
7821 W. Sunnyview Ave Visalia, CA 93291
Phone (559) 732-0393 ~ Fax (559)732-2684
WWW.KRCSAFETY.COM

To: Estimator
Project: 05-4482U4
Bid Date:4/27/2016

05-Sb-101

UN:276 / D:252

KRC BID # 16-312

UNION, LICENSE #507950 (A, C31), DBE (NATIVE AMERICAN) #000447, SBE #6897, MBE #9IS00114

Item#	Description	U/M	Qty	Rate	Total
4	Construction Area Signs	LS	1	207,572.40	207,572.40
5	Traffic Control System - See traffic control quote for rates				
12	Portable Changeable Message Sign - Per Each, Rental Only $150.00/Day : $400.00/Week : $1,000.00/Month (Month rate based on 30 calendar days) $150.00 delivery fee per PCMS : $150.00 pick up fee per PCMS				
46	Remove Roadside Sign	ea	100	142.73	14,273.00
47	Remove Roadside Sign (SSBM)	ea	8	142.73	1,141.84
54	Reset Roadside Sign	ea	8	214.31	1,714.48
55	Relocate Roadside Sign	ea	14	214.31	3,000.34
161	Furnish Sign (0.063"-unframed)	sqft	540	17.52	9,460.80
162	Furnish Sign (0.080"-Unframed)	sqft	100	18.96	1,896.00
163	Roadside Sign - One Post	ea	140	426.46	59,704.40
164	Roadside Sign - Two Post	ea	6	596.62	3,579.72
165	Install Sign (Strap and Saddle Bracket Method)	ea	2	235.31	470.62
166	Install Roadside Sign Panel on Existing Post	ea	3	163.87	491.61
167	Install Roadside Sign (Laminated Wood Box Post)	ea	7	2,975.50	20,828.50
168	Furnish Laminated Panel Sign (1"-Type A) For Retroreflective Sheeting (Type XI)	sqft	140	25.00	3,500.00
169	Furnish Laminated Panel Sign (1"-Type B) For Retroreflective Sheeting (Type XI)	sqft	410	31.84	13,054.40
170	Furnish Laminated Panel Sign (2 1/2"-Type B) For Retroreflective Sheeting (Type XI)	sqft	610	41.12	25,083.20
171	Furnish Sign (0.063"-unframed) For Retroreflective Sheeting (Type XI)	sqft	680	11.28	7,670.40
172	Furnish Sign (0.080"-Unframed) For Retroreflective Sheeting (Type XI)	sqft	510	12.64	6,446.40
173	Furnish Sign (0.063"-Framed) For Retroreflective Sheeting (Type XI)	sqft	110	19.92	2,191.20
174	Furnish Sign (0.080"-Framed) For Retroreflective Sheeting (Type XI)	sqft	61	21.12	1,288.32
175	Retroreflective Sheeting (Type XI)	sqft	2,500	6.56	16,400.00
231	Delineator (Class 1)	ea	130	82.92	10,779.60
233	Object Marker	ea	71	139.96	9,937.16
	Note: (5) addendum(s) acknowledged. Note: If items are not tied together within these notes items may be split. Note: Item 4 includes signs from CS-1, THQ-6 thru THQ-10, MIQ-1, MIQ-1a and (2) construction project funding signs only. Signs will be furnished, installed and removed. Note: SC6-3 / SC6-4 (Ramp Notification Signs) if used will be installed and removed in conjunction with primary construction area signs. Note: All construction area signs will be installed per plan per stage. Signs will be covered at installation with black plastic if needed. Contractor will be responsible for uncovering and recovering signs as needed. KRC will not be responsible for maintaining covers after initial covering. Note: KRC SAFETY will notify U.S.A for its work only at no extra charge to the prime contractor Note: Item 6 if used must bid with item 4. Note: Contractor to maintain item 6 after initial placement. Note: Item 46, 47, 54, 55, 163, 164, 165, 166, 167, 231 and 233 must bid together and if used must bid with item 4. Note: Item 161, 162, 168, 169, 170, 171, 172, 173, 174 and 175 must bid together and if used must bid with item 46, 47, 54, 55, 163, 164, 165, 166, 167, 231 and 233.				

KRC SAFETY CO., INC.

BARRICADE RENTAL ~ TRAFFIC CONTROL
7821 W. Sunnyview Ave Visalia, CA 93291
Phone (559) 732-0393 ~ Fax (559)732-2684
WWW.KRCSAFETY.COM

To: Estimator
Project: 05-4482U4
Bid Date:4/27/2016

05-Sb-101

UN:276 / D:252

KRC BID # 16-312

UNION, LICENSE #507950 (A, C31), DBE (NATIVE AMERICAN) #000447, SBE #6897, MBE #9IS00114

Item#	Description	U/M	Qty	Rate	Total
	Note: Permanent sign panel order will not be placed until all RFI's are completed in full. Once all RFI's are completed in full the complte order will then be placed. KRC will not recieve any sign panels sooner than 45 working days from placement of order. All sign panels will be ordered at once. Partial shipments due to CalTrans or contractors request will result in price increase to all furnish aluminum items. Note: Permanent sign, delineator and marker removal, resetting, relocation and installation include a max of (7) move ins. Additional move-ins will be charged at $1,500.00 per occurrence. Each move in consists of (5) consecutive work days, Monday thru Friday only. Note: All rental equipment is subject to "DAY" rate if KRC maintains equipment during traffic control shift. Note: KRC reserves the right to withdraw bid if not listed for items together as stated within these notes. Note: Prior to accepting this quote all stipulations listed on quote and the "Attachment A" must be understood and accepted.				

KRC SAFETY CO., INC.

BARRICADE RENTAL ~ TRAFFIC CONTROL
7821 W. Sunnyview Ave Visalia, CA 93291
Phone (559) 732-0393 ~ Fax (559)732-2684
WWW.KRCSAFETY.COM

To: Estimator
Project: 05-4482U4
Bid Date:4/27/2016

05-Sb-101

UN:276 / D:252

KRC BID # 16-312

UNION, LICENSE #507950 (A, C31), DBE (NATIVE AMERICAN) #000447, SBE #6897, MBE #9IS00114

Item#	Description	Rate	
5	Traffic Control System		
	1 Impact attenuator vehicle with driver - Per 8 hour shift	965.00	965
	1 man lane/ramp closures - Per 8 hour shift	985.00	
	2 man lane/ramp closures - Per 8 hour shift	1,585.00	1585
	3 man lane/ramp closures (Includes IAV) - Per 8 hour shift	2,485.00	
	- Additional arrow board(s) per shift (includes lane) applicable delivery and pick up fees will be added	35.00	
	- If less than 3 consecutive shifts are performed please add 10% to quoted traffic control rates - All traffic control trucks include up to 300 cones, (2) arrow boards, applicable equipment to close 2 lanes in same direction and or 1 lane in opposite directions, applicable on/off ramp closure equipment for up to 2 ramps within the closure, (6) beacons with batteries & (24) flag stands. All traffic control trucks are also equipped with (1) T13 set up. - Cancelations made less than 12 hours notice of requested show up time will be charged at 40% of quoted rates. all cancelations MUST be received in written form. via fax or e-mail. - Impact attenuator vehicle (IAV) & traffic control crews are subject to availability - If contractor elects to use (1) man closure option contractor must supply KRC with a qualified and knowledgeable traffic control tech to help set out and pick up equipment. - Time starts when first piece of equipment is placed and ends when last piece of equipment is picked up. - Please allow 30-60 minutes on each side of shift for placing and removing equipment.		
	- All overtime (8-12 hours) will be charged at $105.00 per hour per man x 3 EA x 2 HRS =	630	630
	- All double time (over 12 hours) will be charged at $115.00 per hour per man - Add $200.00 per laborer to the first (8) hours of all Saturday traffic control shifts. After 8 hours applicable overtime/double time rate per man per hour will apply. - Add $295.00 per laborer to the first (8) hours of all Sunday traffic control shifts. After 8 hours applicable double time rate per man per hour will apply. - Prior to accepting this quote all stipulations listed on quote and the "Attachment A" must be understood and accepted.	$/Shift	3,180
	102 Days	x 3,180 =	324,36
	Rental Option Only For Equipment Listed Below Impact Attenuator Vehicle (IAV) - Rental Only - Subject To Availability $350.00/Day : $1,500.00/Week : $3,250.00/Month (Month rate based on 30 calendar days) $300.00 delivery fee will apply : $300.00 pick up fee will apply Proper insurance certificate must be on file with KRC prior to pickup or delivery		
	Flashing Arrow Sign (Arrow Board) - Rental Only - Subject To Availability $70.00/Day : $200.00/Week : $400.00/Month (Month rate based on 30 calendar days) $150.00 delivery fee will apply : $150.00 pick up fee will apply Up to (2) units can be delivered and or picked up at quoted price.		

AGC CALIFORNIA

SCDA

10:29 AM 04/27/16

PENHALL COMPANY

Concrete Sawing, Drilling and Breaking

BID PROPOSAL

ROUTE 101 SANATA BARBARA CO.

CALTRANS JOB NO. 05-4482U4 BID DATE: 4/21/16

ITEM	DESCRIPTION	UNIT	QUANTITY	UNIT PRICE	AMOUNT
66	BRIDGE REMOVAL LOCATION A	LS	1	$ 152,800.00	$ 152,800.00
67	BRIDGE REMOVAL LOCATION B	LS	1	$ 130,800.00	$ 130,800.00
68	BRIDGE REMOVAL LOCATION C	LS	1	$ 121,150.00	$ 121,150.00
~~151~~	~~JOINT SEAL (MR 1")~~	~~LF~~	~~411~~	~~$ 48.00~~	~~$ 19,728.00~~
~~152~~	~~JOINT SEAL (MR 1 1/2")~~	~~LF~~	~~189~~	~~$ 98.00~~	~~$ 18,522.00~~
~~153~~	~~JOINT SEAL (MR 2")~~	~~LF~~	~~132~~	~~$ 122.00~~	~~$ 16,104.00~~
					$ -
	Extra Move-ins for items 66, 67, & 68	EA		$ 10,500.00	$ -
	~~Extra Move-ins for Items 151, 152, & 153~~	~~EA~~		~~$ 2,500.00~~	$ -
				TOTAL	~~$ 459,104.00~~

addendums noted: 5

404,750

THESE PRICES ARD BASED UPON THIS PACKAGE AND THE CLARIFICATIONS BELOW. PLEASE CALL PRIOR TO BID IF ANY OF THESE CLARIFICATIONS ARE NOT ACCEPTABLE SO WE MAY ADJUST THE PRICES ACCORDINGLY.

Clarifications:

BRIDGE REMOVAL

- All bridge demo items are figured to break in place and let fall below. Penhall Company will clean, load, haul and dump on site.
- Penhall Company will provide an engineered demo plan. Penhall Company includes an onsite engineer.
- Price above is based on the Contractor to provide an on-site dump with access for semi end dumps. Contractor will need to provide a loader at the dump to maintain the pile during our work shift. Penhall Company will size the concrete 2'x2' and separate the re-bar. Penhall Company to recycle re-bar and steel for its own asset recovery. Contractor to haul and dump off site and no additional cost to Penhall Company.
- Penhall Company excludes the removal of any Piles.
- The removal of asbestos and lead is excluded.
- Contractor is to provide and place all approved demolition protection before the start of each bridge removal.
- Contractor is to provide and install all environmental and SWPPP protection during demo operations.
- Bridge removal item (66 & 67) includes 2 move-in, extras to be billed per the line item above.
- Bridge removal item 68 includes 1 move-in, extras to be billed per line item above.
- All utilities to be cut, capped, disconnected or re-routed prior to demolition.
- Excavations at abutments and piers by contractor for all demolition access.
- All scrap rebar to become property of Penhall Co.
- Boom lifts, light plants and sweepers are to be provided by contractor at no cost.
- Salvage metal railing if required by others

BRIDGE JOINTS

- Joints to be installed after all approach slabs are installed. Prior to opening of bridge per stage.
- All joint seal items include one move-in to complete the work, extras to be billed per line item above.
- Installation of joint seals. If spall repair is needed, spalls to be repaired prior to joints seal installation.
- Prices do not include furnishing or installing preformed joint fillers.
- Any grinding required shall be complete before joint seal installation.

GENERAL

- Quote firm for 30 days from date of bid.
- 10-days' notice required prior to scheduled work.
- The prices quoted herein are bid as a package. Partial acceptance may be cause for price changes and no retention shall be withheld
- Penhall reserves the right to refuse extra work at force account rates.

1801 Penhall Way Anaheim, CA. 92801 PH. 714-578-3271 Cell 714-719-7684

- Premium pay for weekend or holiday work due to contractor's schedule will be charged accordingly.
- Contractor shall provide reasonable and safe accesses to the work inclusive of scaffolding, lifts and the like.
- Prices are based upon a Contractor provided water source within the project limits.
- Prices are based upon a Contractor provided slurry disposal site within the project limits
- Penhall to have exclusive use of work area during our phase of work.
- All layouts shall be provided by the Contractor and clearly marked to the satisfaction of Penhall.
- Contractor shall be responsible to prepare the site for the desired work in accordance with the clarifications contained herein prior to the scheduled commencement of work by Penhall.

EXCLUSIONS - The following Items are not included unless specifically included elsewhere within this proposal:

- Job Trailer, Utilities, Wash Stations & Sanitation/Restrooms
- Layout
- Surveying
- Traffic Control
- Pavement marking & delineation
- Barricades and Signage
- Protective Covers
- Shoring and Bracing
- Power Sweeping
- Utilities – notifications, locating, cutting, capping, protections and temporary
- Hazardous materials and related impact
- Water Pollution Control
- Erosion Control
- Water Control
- Noise/Vibration Control and/or monitoring
- Dust Control
- Lighting
- Earthwork
- Clear & Grub
- Repair of Pavement Scaring
- Pile Extraction
- Salvage for Others
- Delays or Accelerations
- Public Notifications
- Bond

PENHALL COMPANY

Concrete Sawing, Drilling and Breaking

TERMS AND CONDITIONS

PAYMENT

1. Prices quoted herein do not provide for retention. If the Contractor elects to withhold retention, the above line item "Cost of Retention" shall be extended and included in the cost of the work to be performed. Withheld retention and the "Cost of Retention" shall be due and payable within 60 days of Penhall Company's physical completion of work, as pertains to this subcontract. At no time shall the percentage of retention withheld from Penhall exceed the percentage withheld from the Contractor.
2. Nothing in resulting subcontract shall require the Subcontractor to continue performance if timely payments are not made to Subcontractor for suitably performed work.
3. No provisions of resulting subcontract shall serve to void the Subcontractor's entitlement to payment for properly performed work.
4. Late payments will be subject to all collection costs plus interest at 1.5% per month or the maximum allowed by law, whichever is greater.

INDEMNIFICATION/LIABILITY

5. Nothing in resulting subcontract shall require Penhall Company to indemnify any other party from any damages (including any expenses, attorney's fees, etc.) to persons or property for any amount exceeding the degree Subcontractor directly caused such damages.
6. Nothing in resulting subcontract shall require Penhall Company to be liable for consequential and/or indirect damages.

OTHER CONTRACT LANGUAGE

7. No back charge or claim of the Contractor for services shall be valid except by an agreement in writing with the Subcontractor before the work is executed, except in the case that the Subcontractor fails to meet any requirement of the subcontract agreement.
8. Penhall retains all rights allowed by law. Subcontract shall not require Subcontractor to waive any legal rights.

10:29 AM 04/27/16

9. Termination of any agreement resulting from this proposal for convenience of the Contractor is strictly prohibited unless agreed to in writing by an authorized Penhall Company representative.
10. This proposal shall be incorporated as an Exhibit of any subcontract or purchase order for work contained herein. Notwithstanding anything to the contrary contained in any Subcontract, the General Contract, the General Terms and Conditions and/ or any other Contract Document related hereto, the Penhall Proposal attached to the contract as an Exhibit incorporated into the contract shall supersede any such inconsistent or contrary. In the event of a partial acceptance of the work proposed a revised proposal would be provided for incorporation into the agreement document.
11. Any and all work performed by Penhall Company and ordered (verbally or written) by the Contractor prior to mutually signing an agreement including initialing all changes shall be governed by this proposal.

BEST OF LUCK,
PENHALL COMPANY

Contractor's License # 568673 Ca.
Class A, expires 5/31/16
DIR 1000000860

Josh Haryung
Project Manager – Estimator
714-578-3271

SCHWAGER DAVIS, INC. 198 Hillsdale Avenue, San Jose, CA 95136. Phone 408-281-9300, Fax 408-281-9301

SUBCONTRACT PROPOSAL
for
POST-TENSIONING WORK

California Contractors License # 492582 DIR # 1000005118

Bid Date:	April 27, 2016	Bid Documents:	Plans and Special Provisions issued by Caltrans
Project #:	05-4482U4	Bid Item #:	136 - Prestressing CIP Concrete
Proposal to:	Security Paving Company 13170 Telfair Avenue Sylmar, CA 91342	Fax: Phone:	818-362-9300 818-767-8418
Project:	**Route 101 Carpinteria** **Carpinteria, CA**	SDI Bid #:	16-053

Schwager Davis, Inc. (hereinafter called SDI) is pleased to submit this proposal for the furnishing and installation of post-tensioning materials, all in accordance with the bid documents and subject to the terms and conditions herein.

Scope of Work:

- Placing drawings for post-tensioning work.
- Supply of 0.6" uncoated steel prestressing strand, galvanized steel spiro-type duct, end anchorages (including spirals) and grout materials for post-tensioning installation.
- Supply of labor, supervision and equipment for fabrication, installation, stressing and grouting of all post-tensioning.
- Includes PT for structures: Carpinteria Creek, Casitas Pass Rd OC, Linden Avenue OC, Via Real

TOTAL PRICE: $441,535.00 (including tax)

Schedule:

The above price is based on completion of SDI's work by July 1, 2021 working regular 8-hour day shifts, five days per week. If through no fault of SDI, work needs to be performed other than during these periods, the price for that portion of the work will be subject to a negotiated increase.

The above price is based on a maximum (12) move-ins. For each additional move-in add $1,500. An additional move-in is defined as the interruption of work by more than one shift by no fault of the Subcontractor.

Payment Terms:

Progress & Final Payment: Due and payable within thirty (30) days after invoice date. No retention shall be withheld.

Exclusions

1. Supply and placement of grillage, duct ties, duct supports, rebar which are sized and dimensioned on the contract documents and any other reinforcing steel.
2. Coordination and rearrangement of reinforcing steel in case of conflict with post-tensioning layout and/or stressing equipment.
3. All concrete and drilling work.
4. Field Engineering including line and grade for duct placement
5. Cost of bonds, if required (rate approximately 1.7%)
6. Any work not specifically included in "Scope of Work" above
7. Liquidated damages
8. Third party inspections/Testing of materials

Special Conditions

1. Contractor to provide a written construction schedule no later than 60 days prior to commencement of SDI's work with final confirmation for each structure with no less than seven (7) days notice. Durations provided by SDI shall be used in the creation of schedule.
2. Contractor to provide traffic control, all-weather truck access to site, parking, sanitary facilities, lighting and ventilation (if required).
3. Contractor to provide unloading, moving and loading of all materials and equipment (max. weight per item 7,000#) including, when applicable, moving of materials and equipment from storage area to location required for installation
4. Contractor to provide duct fabrication area, 100x20 ft adjacent to and approximately level with soffit of structure
5. Contractor to provide work platforms at each tendon end, approximately 6 ft wide and no more than 1 foot below lowest tendon, in full conformance with all OSHA regulations
6. Contractor to provide block-outs and build-outs including bolt holes and shimming per the approved shop drawings.
7. After stressing and grouting, Contractor to provide rust proofing of all anchorages and filling of all block-outs in accordance with contract provisions.
8. Contractor to provide clear deck area of approximately 30 ft at tendon ends for installation and stressing.
9. Contractor to insure that duct is clear and undamaged after concreting and prior to tendon installation (SDI to perform visual inspection upon installation of tubing), repair of any damage if discovered subsequent to duct installation, and protect duct openings to prevent intrusion of any foreign objects including water.
10. Contractor to provide pressurized potable water (approx. 50 gpm), concrete washout and compressed air as required for grouting operations, within 50 ft of various points of use
11. Contractor to provide adequate and secure storage area and dumpster at site for disposal of material.
12. If contractor intends to back charge SDI for any reason, SDI shall be notified in writing before charges occur.
13. Delay related damages shall be limited to 10% of the subcontract amount.

Acceptance

This proposal is subject to acceptance within 30 days from bid date (contingent upon an award to Buyer).

This proposal shall constitute a contract when Buyer gives SDI oral or written notice of acceptance, whichever occurs first.

SCHWAGER DAVIS, INC.

By: _____ Date: April 27, 2016

Mario Salice
Branch Manager

SCHWAGER DAVIS, INC. GENERAL TERMS AND CONDITIONS

1. ACCEPTANCE. This Proposal, which includes these General Terms and Conditions, may be accepted only by signing one copy of the Proposal and returning it to SCHWAGER DAVIS, INC. ("SDI") so that it is received by SDI no later than the date specified on the Proposal. The Proposal may also be accepted by either Buyer's providing written notice to SDI to proceed or Buyer's oral notice to proceed and SDI's commencing of work on the Project. Upon acceptance, this Proposal shall become the Contract between the parties.

2. WRITTEN ASSENT TO ADDITIONAL TERMS REQUIRED. This Proposal is subject to acceptance only on the terms and conditions stated in this Proposal. Any additional or different terms and conditions proposed by Buyer are hereby rejected, and shall be of no force or effect unless expressly assented to in writing by SDI. There shall be no contract except upon the terms and conditions provided in this Proposal.

3. LIABILITY FOR PAYMENT. Buyer agrees that Buyer is liable to SDI for the Total Price and the terms of payment thereof as set forth in this Contract. If Buyer fails to make payment to SDI when due, or if, in SDI's sole and reasonable opinion, Buyer's ability to make future payment becomes impaired, Buyer shall be in default of this Contract. SDI shall be entitled to cancel this Contract without any liability whatsoever to Buyer, and SDI shall be entitled to recover from Buyer its damages.

4. DELAY OR FAILURE TO PERFORM. SDI shall be excused for any delay or failure in performance due to an act of God, war, riot, embargo, an act of any civil or military authority, fire, flood, accident, quarantine restriction, mill condition, strike, difference with workers, delay in transportation, shortage of cars, fuel, labor, material or equipment, delay by Buyer in the approval of any redesign or shop drawing of SDI (when such is part of SDI's obligation) or any other cause beyond the reasonable control of SDI.

5. SDI INSPECTION AND TESTING. The material to be furnished under this Contract shall be subject to SDI's standard quality control at the place of manufacture, and any other inspection shall be at the expense of Buyer.

6. INSURANCE. Buyer agrees, at Buyer's option, to insure against loss from fire and extended coverage perils, Buyer's interest, including SDI's interest, in the entire structure on which the work of this Contract is to be done, including all property, material and supplies. If Buyer does not maintain such insurance in an adequate amount, Buyer shall reimburse SDI for any loss which would have been recoverable there from. SDI is protected by Worker's Compensation Insurance (and/or Employers' Liability Insurance); Public Liability Insurance for Bodily Injury with limits of Five Million Dollars/Five Million Dollars ($5,000,000/5,000,000); Public Property Damage Insurance with limits of One Million Dollars ($1,000,000); and Automobile Casualty Insurance and Property Damage Insurance, and will furnish certificates evidencing such coverage upon request. If Buyer's contract or purchase order places greater responsibility upon SDI or requires further insurance coverage, SDI, if specifically directing in writing by Buyer, shall obtain additional insurance (if procurable) to protect SDI at Buyer's expense, but SDI shall not be responsible for property damage from any cause, including fire and explosion, beyond the amounts and coverage of SDI's insurance, and Buyer agrees to hold SDI harmless from the cost of any such damage, including all expenses related thereto.

7. DESIGN. SDI shall not have any liability whatsoever for the design or details of others, and Buyer shall defend, indemnify, and hold SDI free and harmless of any such liability.

8. INDEMNIFICATION. SDI shall indemnify and save harmless Buyer against any liability, loss or expense incurred or suffered in consequence either of bodily injury to any person (including death), or damage to any property, to the extent that (1) materials supplied by SDI are defective and have failed; (2) installation of materials by SDI are not in accordance with standard practices and the installation is defective. For any and all other claims which arise by reason or in consequence of SDI's work, Buyer agrees to hereinafter indemnify, defend and hold harmless and release SDI (including SDI's successors and assigns and personal representatives), from and against any and all claims, demands, liabilities, losses, obligations, damages of whatever nature, costs (including, but not limited to, fees and expenses of attorneys to be chosen by SDI), actions and causes of actions of any nature whatsoever, known or unknown, and whether for compensatory or punitive damages.

   In claims against SDI by any employee of Buyer, its subcontractors, anyone directly or indirectly employed by any of them or anyone for whose acts any of them may be liable, the indemnification obligation hereunder shall not be in any way limited by any limitation on the amount or type of damages, compensation or benefits payable by or for Buyer or its subcontractors under workers' or workmen's compensation acts, disability benefit acts or other employee benefit acts.

9. SAFETY. Buyer agrees to indemnify and hold SDI harmless for any fines, penalties, damages, attorneys' fees, or any other expense incurred as a result of Buyer's failure to comply with any federal or state OSHA regulation or any other governmental or industrial safety requirement or standard.

10. COMPLIANCE WITH LAWS. SDI shall comply with Federal, State and local tax laws, social security acts, unemployment compensation acts and workers' or workmen's compensation acts insofar as applicable to the performance of this Contract.

11. MODIFICATIONS. This Contract, including in particular the Scope of Work, can be modified or rescinded only by a writing signed by both of the Parties or their duly authorized agents.

12. WAIVER. No claim or right arising out of a breach of this Contract can be discharged in whole or in part by a waiver or renunciation of the claim or right unless the waiver or renunciation is supported by a consideration and is in writing signed by the aggrieved party.

13. ATTORNEYS' FEES AND COSTS. In the event any legal action arises out of this Contract, the prevailing party shall be entitled to recover from the other its reasonable attorneys' fees and costs of suit.

14. TIME OF ESSENCE. With respect to all matters in this Contract, time is of the essence

15. APPLICABLE LAW. This Contract shall be governed by the laws of the State of California, including the Uniform Commercial Code as adopted in the State of California as effective and in force on the date of this Contract.

TIPCO
ENGINEERING INC.

425 E. Redondo Beach Blvd
Gardena, CA 90248
Lic# 928364
Certified DBE Firm ID No. 37925

OFFICE (310) 515-6549 FAX (866) 623-8349

REVISED

SUBCONTRACT PROPOSAL

To: Estimator Bid Date 4/27/2016
Project: Caltrans Contract 05-4482U4 – Route 101 Carpinteria, CA

Prepared By: Anthony Will

Item	Description	Unit	Quantity	Unit Price	Price
126	Furnish 48" Steel Piling	LF	291	$ 450.00	$ 130,950.00
127	Drive 48" Steel Piling	EA	4	$ 10,000.00	$ 40,000.00
128	Furnish Piling (Class 140 Alt. W)	LF	258	$ 45.00	$ 11,610.00
129	Drive Pile (Class Class 140 Alt. W)	EA	10	$ 1,650.00	$ 16,500.00
130	Furnish Piling (Class 200 Alt. W)	LF	16,055	$ 55.00	$ 883,025.00
131	Drive Pile (Class Class 200 Alt. W)	EA	302	$ 1,650.00	$ 498,300.00
132	Furnish 78" CISS Concrete Piling	LF	784	$ 700.00	$ 548,800.00
133	**Drive 78" CISS Concrete Piling (Partia**	**EA**	**10**	**$ 20,000.00**	**$ 200,000.00**
Base Price					***$ 2,329,185.00***

Our price is based on the following conditions and our general conditions, which are attached.
Terms and Conditions

Included in our proposal are:

1. **Bondable (1.00%) Union Contractor signatory to Pile Drivers and Operating Engineers.**
2. Proposal includes Two (2) single crane mobilizations to complete all piling work identified.
3. Driving system, Arc Weldable Instrumentation (Stage 1 Only) Shop Drawings, Installation, and monitoring. Furnish and Installation of the shear rings. Pile cut offs and debris disposal.
4. Optional – Removal of existing concrete piling – $20,000/EA - Loaded on Contractors trucks for disposal. Excavation exposing 3'-0" top of each piling with 6' clearance by others.

Specifically excluded from our proposal

5. **Bid Item 133 Drill Out; Clean Out; Rebar and Concrete.**
6. All engineering, excavation, shoring unless otherwise noted, spoil removal, backfill, Dowels, QCP/Third Party Inspection, drawings, or pile driving records. Truck crane and pile handling equipment access to/between each location. WQCP, Welding Inspection (please figure 7 days onsite welding), Traffic Control, Lighting, K-rail Removal, Noise Monitoring, Vibration or

movement monitoring of adjacent structures, Spoil Removal. Etc. Furnish and placement of any minor concrete as void filler.

7. Any hazardous waste management, disposal, or liability.

Unless otherwise noted, all terms and conditions in this proposal shall become an attachment (Exhibit "A") to any contract, which references the work in this proposal. In the event of any conflict between any one or more of the provisions in this proposal and the provisions of the Contract, the provisions of this proposal shall supersede and prevail.

1. Prime Contractor/Owner shall provide at NO cost to Tipco Engineering, Inc.:
   a) Locating and removing belowground obstructions that interfere with pile installation and de-energize electric lines to conform to all safety regulations.
   b) Excavation dewatering.
   c) Public safety measures including but not limited to traffic control, delineation and barricading of the job site, barricading and/or fencing for excavations.
   d) Excavation at pile location required in plans and specifications completed before pile driving.
   e) Establishing and maintaining surveying for pile layout and pile cut-off elevations.
   f) Shoring and sloping for excavations in accordance with OSHA and approved by Tipco.
   g) Protection of property from diesel hammer spray and exhaust.
   h) Minimum distance of 36 inches from pile center to shoring or other obstructions.
   i) Protection of utilities, structures, improvements, and property from damages due to ground heave, soil movements, or vibrations generated by pile installation.
   j) Removal and disposal of pre-drill spoils and pile cutoffs unless noted otherwise.
   k) Provide on-site storage area for the project materials.
   l) Provide all weather level access, minimum 25 feet wide that allows pile driving and pile moving equipment within 30 feet of all piles. .
2. Prices are based on the following;
   a) Pile driving performed during eight hour, daytime shifts, Monday through Friday.
   b) Reimbursement to Tipco for all costs associated with delays, out-of sequence moves, and extra work caused by obstructions.
   c) Two mobilization and demobilization for <u>one</u> pile driving set up. Each additional mobilization/demobilization charged at $30,000.00
   d) Pile driving in <u>one</u> continuous operation with sequence mutually agreed upon for each mobilization.
   e) Standby for crew and equipment charged at $875 per hour.
   f) Standby for equipment at site with no crew present charged at $1250 per day.
   g) Tipco General Liability insurance coverage of $1,000,000 each occurrence and $2,000,000 aggregate. Special agreements, waivers, or additional coverage's will be an additional cost.
   h) Pile driving schedule shall be mutually agreed upon before mobilization.
   i) If noise reduction requires equipment modifications, delays, or any changes in our pile driving operation, Tipco shall be reimbursed for costs incurred.
3. Prices do **NOT** include the following:
   a) Payment or Performance bonds.
   b) Any inspection associated with piles.
   c) Reports, as-built drawings, pile driving records, engineering or design.
   d) Furnishing/installing rebar dowels or pile anchors, bending of extended rebar unless noted otherwise.
   e) Hold-harmless agreements.
   f) Working on mats.
   g) Permits of any kind except hauling.
   h) Railroad insurance.
   i) Using a follower to drive pile top below surface.
   j) Sound, vibration or ground movement measurement.
4. Payment:
   a) Payment of 90% of work completed the preceding month shall be received by the 15th of the following month, and full payment (including retention) to be received within 60 days after substantial completion of work performed by Tipco.
   b) Late payments are subject to a 2% per month charge. **No Retention on Material Payments.**

This quote is firm for 30 days at which time it is void. Based on today's material cost. Escalations or Reductions will apply at time material is released for purchase.

Respectfully submitted,

Anthony Will
Estimator
925-595-1956 Cell

Accepted by,

_____

Rangel Brothers Trucking, Inc.

April 25, 2016

Security Paving, Inc

13170 Telfair Ave

Sylmar, CA 91342

Ref: Caltrans Route 101 Carpentaria #05-4482U4

Dear Mr. Christie,

Our Trucking rates for contract #05-4482U4 are as follows; $88.00/hr for Super Tens, $95.00/hr for End Dumps , $95.00/hr for bottom dumps, and $95.00/hr for flat beds for weekdays. Rangel Brothers Trucking Inc. is a certified Caltrans SMBE/DBE # 30516 company, which owns 12 Super Ten Dump Trucks, 6 End Dump Trucks, 6 Bottom Dumps, and 6 Flat Beds which will be provided to this job. If you need further information, please feel free to contact me at 818-266-5179.

Sincerely,

Yovani Rangel
Rangel Brothers Trucking, Inc

L. Riley Trucking and Dispatch
25927 FRAMPTON AVE
Harbor City, Ca 90710
Phone: (323)353-9332
Fax: (310) 530-1740
License # CA 242654
UDBE/MBE/DBE & SBE FIRM # 36514
P.C.I. # 1000031526

PROPOSAL / CONTRACT

No: 05-4482U4

Date: 04-20-16

PROPOSAL SUBMITTED TO:	WORK TO BE PERFORMED AT:
Name: SECURITY PAVING COMPANY	Name: CALTRANS 05-4482U4
Address: 13170 TELFAIR AVENUE	Address:
City: SYLMAR State: CA Zip: 91342	City: State: CA Zip:
Phone: 818 362-9200 Fax:	Phone: SAME Fax:

Site Work Including: TRUCKING & HAULING

RATES FOR NEW SUPER 10 DUMPS WITH D.E.F COMPLIANCE MODEL TRUCKS YR 2010 TO 2016 $ 95.00 PER HOUR

6- HOUR MINIMUM ON ALL HOURLY RATES !!!
4- HOUR RATE CHARGED FOR CANCELLATION / SHOW UP TIME !!!

Excluding:
ALL Dump fees & materials will be paid by SECURITY PAVING !!!

All material is guaranteed to be as specified. All work to be completed in a professional manner according to standard practices. Any alteration or deviation from above specifications involving extra costs will be executed only upon written orders and will become an extra charge over and above the estimate. All agreements contingent upon sickness, accidents, or delays beyond our control. Owner carries fire, tornado and other necessary insurance. Our workers are fully covered by Worker's Compensation Insurance.

NOTE: This proposal may be withdrawn by us if not accepted within **90** days. **By:** LESLIE R RILEY

In the event payments are not made in accordance with the terms and conditions as noted, purchaser agrees that if purchaser's account is referred to a collection agency or to an attorney of collection, that interest at the legal rate, court costs, collection feeds, and reasonable attorney's fees, where applicable, will be added to the account

ACCEPTANCE OR PROPOSAL

You are hereby authorized to furnish all material, equipment and labor required to complete the work described in the above proposal, for which the undersigned agrees to pay the amount stated in said proposal and according to the terms therefore

Owner / Contractor

Date

Contractors are required by law to be licensed and regulated by the Contractors' State License Board.
Any questions concerning a contractor may be referred to the Registrar, Contractors' State License Board, P.O. Box 26000 Sacramento, CA 95814

TRIUMPH GEO-SYNTHETICS, INC.

1235 N. GROVE ST. ANAHEIM, CA 92806
PHONE (888) 775-7545 FAX (714) 237-1549
Certified DBE/WBE/SBE/UDBE Sales@TriumphGeo.com

QUOTATION

Quote Number
84305
PLEASE REFERENCE THIS QUOTE #

** FINAL MATERIAL QUANTITY IS SOLE RESPONSIBILITY OF CONTRACTOR **

To: **JIM CREWS**
Security Paving Company Inc.
13170 Telfair Ave.
Sylmar, CA 91342
818-362-9200

Fax: 818-362-9300 Email: jimcrews@securitypaving.com

Bid/Project Date: Wednesday, 04/27/2016
Project Name: South Of Carpinteria Creek Bridge To Franklin Creek Bridge
Project Location: Carpinteria, CA
Project Zip: 93013
Bid/Project #: 05-4482U4

FOR QUESTIONS ABOUT THIS QUOTE, PLEASE CALL TRIUMPH AT (888) 775-7545 OR EMAIL SALES@TRIUMPHGEO.COM

Bid Item #	Est.Qty	Units	Part #	Description	Price	Units	
180	240	LF	18" HDPE Solid	18"x20' Dual Wall HWY HDPE Solid WT Pipe Alternative Pipe Culvert	$8.000	LF –	$1,920.00
181	8,440	LF	24" HDPE Solid	24"x20' Dual Wall HWY HDPE Solid WT Pipe Alternative Pipe Culvert	$13.250	LF –	$111,830.00
182	4,780	LF	36" HDPE Solid	36"x20' Dual Wall HWY HDPE Solid WT Pipe Alternative Pipe Culvert	$23.620	LF –	$112,903.60
183	860	LF	42" HDPE Solid	42"x20' Dual Wall HWY HDPE Solid WT Pipe Alternative Pipe Culvert	$31.250	LF –	$26,875.00
184	520	LF	48" HDPE Solid	48"x20' Dual Wall HWY HDPE Solid WT Pipe Alternative Pipe Culvert	$39.000	LF –	$20,280.00
185	380	LF	54" HDPE Solid Pipe	54"x20' Dual Wall HWY HDPE Solid WT Pipe Alternative Pipe Culvert	$66.000	LF –	$25,080.00
186	1,620	LF	60" HDPE Solid	60"x20' Dual Wall HWY HDPE Solid WT Pipe Alternative Pipe Culvert	$61.000	LF –	$98,820.00
196	8	EA	24" HDPE Flared End Section	24" HDPE Flared End Section Alternative Flared End Section	$199.180	EA –	$1,593.44
197	1	EA	36" HDPE Flared End	36" HDPE Flared End Section Alternative Flared End Section	$512.790	EA –	$512.79

Freight allowed to job site for HDPE Pipe.

WBE / DBE / SBE SUPPLY 60% credit or per project specs. Contractor to confirm product qualification at bid date. Price Quote Firm 30 Days from Bid. Subject to escalation thereafter. Orders less than bid quantity subject to Unit Price Increase. Quotes are for standard roll sizes unless noted otherwise.Quantities based upon customer provided data or engineers estimate. Determination of all quantities required for completion of project is sole responsibility of contractor.

Sales Tax NOT INCLUDED in prices.

RETURNS: Returns within 30 days of sale subject to a 25% restocking charge plus freight in and out. Must be in original packing & in good condition. No returns accepted on nonstandard or custom fabrication. Materials manufactured for a specific project are NOT returnable. All returns must have a Return Authorization Number.

FUEL SURCHARGES may apply due to volatile market conditions differing from time of quote.

TERMS: Accounts due 30 days of Invoice Date. Finance Charge 1.5% per month Past 30 Days. Customer agrees to pay all legal, interest and collection fees incurred by company in collection of payment. WILL CALL ITEMS not available at all locations.

LMS TRANSPORT
CA # 434396
✆ 800-698-6886

OFFICE: 951-616-3828
FAX: 951-685-1862
Email: orders@lms-transport.com or
orders@lmncoldmilling.com
2751 Avalon St, Jurupa Valley, Ca 92509
UDBE # 38327 | SBE# 1770011

LMN INCORPORATED
"A Cold Milling Co."
CSLB # 987495
UDBE # 40561

UDBE # 40561 | SBE# 1795213

COMPANY: Vulcan Materials **ATTN:** Estimating **BID DATE:** 4-27-16
PROJECT NAME: Route 101 - #05-4482U4
Below is LMS Transport's & LMN Incorporated's quote for the above referenced project. If this quote is accepted please send a signed copy to orders@lms-transport.com or fax to 951-685-1862

- **Item #: Oil Supply Only (per ton)**: (1) 1,095 of PG64-10 @ $278 (Index-5%).
- **Item # Freight Only (per ton):** (1) $31 to Saticoy.
- **Item Numbers:** See rental rates below for cold milling, dump trucks, equipment moves, & flatbeds.
    - ***See LMS Transport's & LMN Incorporated's Standard Hourly Rates on Page 2.*** *You may apply any of these rental rates for the above mentioned contract to any bid items for services we offer to meet your DBE goals. LMN & LMS are sister companies & DBE Certified (asset based organizations!). Note: In (parenthesis) on page 2 states the amount of equipment we "own".*

INCLUSIONS (PERTAINING TO OIL SUPPLYING/TRUCKING/COLD MILLING):

1. **TERMS ARE NET 7 (no sales taxes or environmental fees included).**
2. A flat $12 Oil Spill Assessment Fee will be added to each load of oil.
3. **LMS TRANSPORT MUST BE NOTIFIED WITHIN 30 DAYS OF BID DATE OR QUOTE WILL BE NULL & VOID.**
4. EACH ADDITIONAL MOVE/MOBILIZATION IS BASED ON LMN STANDARD RATES (SEE PAGE 2).
5. ADDITIONAL SHIFTS TO BE CHARGED AT LMN STANDARD RATES (SEE PAGE 2).
6. BACK CHARGES NOT PERMITTED FOR TRUCKING OR MILLING WITHOUT SAME DAY APPROVAL.
7. ALL WORK TO BE PERFOMED UNDER THE CUSTOMERS SUPERVISION.

EXCLUSIONS (PERTAINING TO OIL SUPPLYING/TRUCKING/COLD MILLING):

1. QCQA, ARHM, TESTING, ENGINEERING, PERMITS, BONDS, FEES, INSPECTION FEES, SWPPP, LAYOUT, SURVEY.
2. SKIP WORK, SWEEPING, DETAIL, MINI GRINDER UNLESS NOTATED UNDER INCLUSIONS.
3. HANDWORK/DETAIL WORK UNLESS NOTATED UNDER INCLUSIONS.
4. TRAFFIC CONTROL LABOR, TRAFFIC CONTROL PLANS, SIGNS & CMS BOARD UNLESS NOTATED UNDER INCLUSIONS.
5. IMPORT & EXPORT, SUBGRADE REMOVAL & COMPACTION, SUBGRADE PREP, GRADING, FINE GRADING, DEWATERING, PETRO-MAT, CLAY, MACADAM, AND ANY UNFORSEEN CIRCUMSTANES OR CONDITIONS. UNLESS NOTATED UNDER INCLUSIONS.
6. PROTECTION OF EXST. UTILITIES, UTILITY ADJUSTMENTS UNLESS NOTATED UNDER INCLUSIONS.
7. STRIPING AND SIGNAGE, SEAL COAT, SLURRY, PRIME COAT, WEEDKILL. UNLESS NOTATED UNDER INCLUSIONS.

Customer Name | Signature | Date: _____

LMS & LMN Name | Signature | Date: _____

05-03-16A11:35 RCVD

GENERAL CONTRACTOR
LICENSE NO. 116307 A C12
FAX: 818.362.9300

SECURITY PAVING COMPANY, INC.

13170 TELFAIR AVENUE
SYLMAR, CA 91243
TEL. 818.362.9200

May 2, 2016

RE: CALTRANS CONTRACT 05-4482U4; TECHNO COATINGS INC.

TO WHOM IT MAY CONCERN,

WITH REFERENCE TO THE ABOVE LISTED CONTRACT, ATTACHED ARE THE CERTIFICATES FROM OUR SUBCONTRACTOR TECHNO COATINGS FOR BID ITEM #177, #178 AND #179; ROCK STAINING AND PAINT AND STAIN CONCRETE.

WITH REGARDS,

JIM CREWS

Low Bidder

04/19/2016 14:56 Chuck N. (FAX)714 635 6357 P.002/004

SSPC The Society For Protective Coatings

05-03-16A11:35 RCVD

Techno Coatings, Inc.

of

Anaheim, CA

has met or exceeded the requirements set forth in the SSPC Painting Contractor Certification Program for

FIELD APPLICATION OF COATINGS COMPLEX STRUCTURES

SSPC-QP1

SSPC CERTIFIED CONTRACTOR SSPC QP1

President, SSPC

March 31, 2016 – March 31, 2017

Validation Period

ANAB ACCREDITED INSPECTION BODY

Owners are advised to contact SSPC at 412-281-2331 ext. 2235 or ext. 2209 to verify authenticity of certification.

04/19/2016 14:56 Chuck H. (FAX)714 635 6357 P.003/004

SSPC The Society For Protective Coatings

05-03-16A11:35 RCVD

Techno Coatings, Inc.

of

Anaheim, CA

has met or exceeded the requirements set forth in the SSPC Painting Contractor Certification Program for

INDUSTRIAL HAZARDOUS PAINT REMOVAL SSPC-QP2

"A"

Category

President, SSPC

March 31, 2016 – March 31, 2017

Validation Period

SSPC CERTIFIED CONTRACTOR SSPC QP2

ANAB ACCREDITED INSPECTION BODY

Owners are advised to contact SSPC at 412-281-2331 ext. 2235 or ext. 2209 to verify authenticity of certification.

05-03-16A11:35 RCVD

SSPC
The Society For Protective Coatings

Techno Coatings, Inc.

of Anaheim, CA

has met or exceeded the requirements set forth in the SSPC Painting Contractor Certification Program for

SHOP APPLICATION OF PROTECTIVE COATINGS
SSPC-QP 3

Enclosed Shop

ANAB ACCREDITED INSPECTION BODY

Larry Dip Vernon
President, SSPC

March 31, 2016 – March 31, 2017
Validation Period

Owners are advised to contact SSPC at 412-281-2331 ext. 2235 or ext. 2209 to verify authenticity of certification.

SSPC CERTIFIED CONTRACTOR SSPC QP3

04/19/2016 14:56 Chuck N. (FAX)714 635 6357 P.004/004

GENERAL CONTRACTOR
LICENSE NO. 116307 A C12
FAX: 818.362.9300

SECURITY PAVING COMPANY, INC.

13170 TELFAIR AVENUE
SYLMAR, CA 91243
TEL. 818.362.9200

May 2, 2016

Low Bidder

GOOD FAITH EFFORT TRANSMITTAL FORM FOR CALTRANS CONTRACT #05-4482U4

1. DBE – COMMITMENT
2. DBE CONFIRMATION
3. DBE GOOD FAITH EFFORTS DOCUMENTATION
4. DBE GOOD FAITH EFFORTS DOCUMENTATION
5. DBE GOOD FAITH EFFORTS DOCUMENTATION
6. EXHIBIT "A" LIST OF DBE'S AND RESPONSES
7. EXHIBIT "B" INVITATION TO BID
8. EXHIBIT "C" CALTRANS QUERY AND CALL RESPONSES
9. EXHIBIT "D" MAILINGS
10. EXHIBIT "E" FAXES
11. EXHIBIT "F" EMAILS
12. EXHIBIT "G" ADVERTISING
13. EXHIBIT "H" DBE AND NON-DBE QUOTES WITH ADDRESSES & PHONE NUMBERS