Low Bidder

15-10-15P12:06 RCVD

STATE OF CALIFORNIA • DEPARTMENT OF TRANSPORTATION

DBE - COMMITMENT

DES-OE-0102.10D (REV 12/2014)

CONTRACT NO:
04-4H9004

BID AMOUNT:
$ 1,362,992.30

BID OPENING DATE:
November 4, 2015

BIDDER'S NAME:
Granite Rock Company

DBE GOAL FROM CONTRACT %:
17%

DBE PRIME CONTRACTOR CERTIFICATION[1]:	TOTAL NUMBER OF ALL SUBCONTRACTS (DBE & NON-DBE)	TOTAL VALUE OF ALL SUBCONTRACTS (DBE & NON-DBE)
not applicable	10	$676,124.90

BID ITEM NO.	ITEM OF WORK AND DESCRIPTION OF SERVICES TO BE SUBCONTRACTED OR MATERIALS TO BE PROVIDED[2]	WORK CATEGORY CODES[3]	NAME OF DBEs (Must be certified on the date bids are opened. Include Caltrans' certification no., DBE address, and phone number. Show 2nd and lower tier subcontractors)	AMOUNT ($)
6	PCMS	C1201	BL Equip Rental 36494 2725 W Cherry Ct Visalia, CA 93277 (559) 827-4592	$10,000.00
28,29	transp & disposal of Z-2 ADL	C9633	Bradley Tanks 38563 402 Hartz Ave Bldg C Danville, CA 94526 (925) 229-2900	83,204.00
	more on next page			

Show all DBE firms being claimed for credit, regardless of tier. Attach written confirmation from each DBE shown stating that it will be participating in the contract to perform the specific work shown for the specific amount agreed to.

The names of the 1st tier DBE subcontractors and items of work must be consistent with the Subcontractor List (Pub Cont Code § 4100 et seq.).

[1]Each DBE prime contractor must enter its certification number and show all work to be performed by DBEs, including work performed by its own forces.

[2]If 100% of an item is not to be performed or furnished by the DBE, describe the exact portion of the item to be performed or furnished.

[3]Use Work Category Codes from the California Unified Certification Program database.

Total Claimed Participation: $ 278,754.97

20.45 %

The bidder acknowledges that it is committed to use the DBEs shown on this form to meet the contract goal (49 CFR 26.53).

X [signature]
Signature of Bidder

November 9, 2015 (408) 574-1400
Date (Area Code) Tel. No.

Bryan Jones, Estimator
Person to Contact (Please Type or Print)

ADA Notice For individuals with sensory disabilities, this document is available in alternate formats. For information, call (916) 445-1233, TTY 711, or write to Records and Forms Management, 1120 N Street, MS-89, Sacramento, CA 95814.

11-10-15P12:06 RCVD

STATE OF CALIFORNIA • DEPARTMENT OF TRANSPORTATION

DBE - COMMITMENT

DES-OE-0102.10D (REV 12/2014)

CONTRACT NO:
04-4H9004

BID AMOUNT:
$ 1,362,992.30

BID OPENING DATE:
November 4, 2015

BIDDER'S NAME:
Granite Rock Company

DBE GOAL FROM CONTRACT %:
17%

DBE PRIME CONTRACTOR CERTIFICATION[1]:	TOTAL NUMBER OF ALL SUBCONTRACTS (DBE & NON-DBE)	TOTAL VALUE OF ALL SUBCONTRACTS (DBE & NON-DBE)
not applicable	10	$676,124.90

BID ITEM NO.	ITEM OF WORK AND DESCRIPTION OF SERVICES TO BE SUBCONTRACTED OR MATERIALS TO BE PROVIDED[2]	WORK CATEGORY CODES[3]	NAME OF DBEs (Must be certified on the date bids are opened. Include Caltrans' certification no., DBE address, and phone number. Show 2nd and lower tier subcontractors)	AMOUNT ($)
40	supply formliner		Rupert Const 32785 3941 Park Dr.Ste 20-487 El Dorado Hills,CA 95762 (925) 229-5577	$8,561.07
1,4,15,20,21,63,64,65,71	lead compliance, traffic stripe, pvmt marker	C8851 C8405 C8406 C8501	Super Seal & Stripe 2003 POB 755 Fillmore,CA 93016 (805) 524-7345	20,743.00
	more on next page			

Show all DBE firms being claimed for credit, regardless of tier. Attach written confirmation from each DBE shown stating that it will be participating in the contract to perform the specific work shown for the specific amount agreed to.

The names of the 1st tier DBE subcontractors and items of work must be consistent with the Subcontractor List (Pub Cont Code § 4100 et seq.).

[1]Each DBE prime contractor must enter its certification number and show all work to be performed by DBEs, including work performed by its own forces.

[2]If 100% of an item is not to be performed or furnished by the DBE, describe the exact portion of the item to be performed or furnished.

[3]Use Work Category Codes from the California Unified Certification Program database.

Total Claimed Participation: $ ____ ____ %

The bidder acknowledges that it is committed to use the DBEs shown on this form to meet the contract goal (49 CFR 26.53).

Signature of Bidder

Date (Area Code) Tel. No.

Person to Contact (Please Type or Print)

ADA Notice For individuals with sensory disabilities, this document is available in alternate formats. For information, call (916) 445-1233, TTY 711, or write to Records and Forms Management, 1120 N Street, MS-89, Sacramento, CA 95814.

11-10-15P12:06 RCVD

STATE OF CALIFORNIA • DEPARTMENT OF TRANSPORTATION

DBE - COMMITMENT

DES-OE-0102.10D (REV 12/2014)

CONTRACT NO:
04-4H9004

BID AMOUNT:
$ 1,362,992.30

BID OPENING DATE:
November 4, 2015

BIDDER'S NAME:
Granite Rock Company

DBE GOAL FROM CONTRACT %:
17%

DBE PRIME CONTRACTOR CERTIFICATION[1]:	TOTAL NUMBER OF ALL SUBCONTRACTS (DBE & NON-DBE)	TOTAL VALUE OF ALL SUBCONTRACTS (DBE & NON-DBE)
not applicable	10	$676,124.90

BID ITEM NO.	ITEM OF WORK AND DESCRIPTION OF SERVICES TO BE SUBCONTRACTED OR MATERIALS TO BE PROVIDED[2]	WORK CATEGORY CODES[3]	NAME OF DBEs (Must be certified on the date bids are opened. Include Caltrans' certification no., DBE address, and phone number. Show 2nd and lower tier subcontractors)	AMOUNT ($)
3	traffic control system	C1201	KRC Safety 000447 7821 W.Sunnyview Ave Visalia, CA 93291 (559) 732-0393	$123,200.00
32-34	erosion control rolled, fiber rolls, compost	C2030	Nitta Erosion Control 217 3778 Del Mar Ave Loomis, CA 95650 (916) 652-7459	33,046.90

Show all DBE firms being claimed for credit, regardless of tier. Attach written confirmation from each DBE shown stating that it will be participating in the contract to perform the specific work shown for the specific amount agreed to.

The names of the 1st tier DBE subcontractors and items of work must be consistent with the Subcontractor List (Pub Cont Code § 4100 et seq.).

[1]Each DBE prime contractor must enter its certification number and show all work to be performed by DBEs, including work performed by its own forces.

[2]If 100% of an item is not to be performed or furnished by the DBE, describe the exact portion of the item to be performed or furnished.

[3]Use Work Category Codes from the California Unified Certification Program database.

Total Claimed Participation: $ _____ %

The bidder acknowledges that it is committed to use the DBEs shown on this form to meet the contract goal (49 CFR 26.53).

Signature of Bidder

Date _____ (Area Code) Tel. No. _____

Person to Contact _____ (Please Type or Print)

ADA Notice For individuals with sensory disabilities, this document is available in alternate formats. For information, call (916) 445-1233, TTY 711, or write to Records and Forms Management, 1120 N Street, MS-89, Sacramento, CA 95814.

STATE OF CALIFORNIA • DEPARTMENT OF TRANSPORTATION

DBE CONFIRMATION

DES-OE-0102.13 (NEW 3/2015)

Contract no.

04-4H9004

Name of DBE business

BL Equipment Rental Supplies

Name of DBE representative

Butch Lea

DBE certification number

36494

Name of bidder

Granite Rock Company

Name of prime contractor if different from the bidder

same

Name of representative of bidder or prime contractor

Bryan Jones

Date quote was provided to the bidder or prime contractor

November 4, 2015

Bid item number	Item of work and description of services to be subcontracted or materials to be provided*	Amount ($)
6	PCMS	$10,000.00
	Total	$10,000.00

*If 100% of an item is not to be performed or furnished by the DBE describe the exact portion of the item to be performed or furnished.

As an authorized representative of a certified disadvantaged business enterprise, I confirm that my business was contacted by the bidder or prime contractor shown above regarding the contract shown above. If the bidder is awarded the contract, my business will enter into a contractual agreement with the bidder or prime contractor to perform the type and dollar amount of work shown on the DBE Commitment form.

I certify under penalty of perjury that the foregoing is true and correct.

Betty M Lea

Signature of DBE's authorized representative

BETTY M LEA

Printed name of DBE's authorized representative

Owner / Partner.

Title of DBE's authorized representative

11/5/15

Date

ADA Notice: For individuals with sensory disabilities, this document is available in alternate formats. For information call (916)654-4110 or TDD (916)654-3880 or write Records and Forms Management, 1120 N. Street, MS-39, Sacramento, CA 95814

BL

QUOTATION

Equipment Rental Supplies
2725 West Cherry Ct.
Visalia, CA 93277
Ph. 559-827-4592 Fax 559-625-5786 Cell 559-280-3306

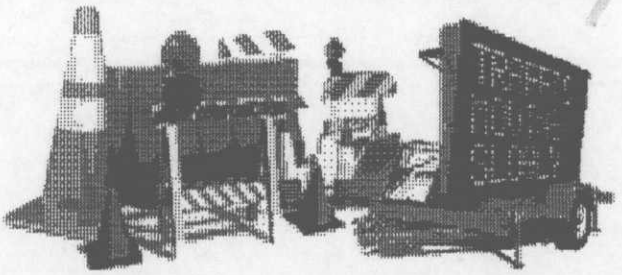

DBE Certified Firm #36494 D.I.R Ref. #1000002842 Small Business #48162 Contractor License #954029

BARE RENTAL RATES

PROJECT:	CAL TRANS 04-4H9004	BID DATE:	11/4/2015

ITEM	DAY	WEEK	4 WEEK
MESSAGE BOARD	$175.00	$550.00	$1,000.00
ARROW BOARDS	$60.00	$250.00	$450.00
RADAR SPEED READERS	$125.00	$450.00	$800.00

$150.00 MOBILIZATION FEE EACH WAY WILL APPLY PER EACH ITEM

ALL RENTAL EQUIPMENT SUBJECT TO AVAILABILITY. CUSTOMER IS RESPONSIBLE FOR FUEL AND DAMAGE TO EQUIPMENT. LOST EQUIPMENT WILL BE BILLED TO CUSTOMER FOR REPLACEMENT COST.

TERMS NET 30

THANK YOU FOR YOUR BUSINESS!

1,000 per month * 2 EA: 2,000.00

2,000.00 * 5 months: $10,000.00

BL EQUIPMENT RENTALS & SUPPLIES

Phone: 559-827-4592
Fax: 559-625-5786

Fax

To: GRANITE ROCK	**From: B L EQUIPMENT RENTAL & SUPPLIES**
Fax: 4083659548	**Pages: 2**
Re:	**Date: November 03, 2015**

2725 W CHERRY CT, VISALIA, CA 93277

Millions are now using the internet to send and receive faxes. Are you? No more phone line, no more fax machine. Try it free at www.rapidfax.com/free.

STATE OF CALIFORNIA • DEPARTMENT OF TRANSPORTATION

DBE CONFIRMATION

DES-OE-0102.13 (NEW 3/2015)

Contract no.
04-4H9004

Name of DBE business
Bradley Tanks, Inc.

Name of DBE representative
Scott Fletcher

DBE certification number
38563

Name of bidder
Granite Rock Company

Name of prime contractor if different from the bidder
same

Name of representative of bidder or prime contractor
Bryan Jones

Date quote was provided to the bidder or prime contractor
November 4, 2015

Bid item number	Item of work and description of services to be subcontracted or materials to be provided[1]	Amount ($)
28	Transp & disposal of Z-2 ADL	$62,464.00
29	Transp & disposal of Z-2 ADL	20,740.00
	Total	$83,204.00

[1] If 100% of an item is not to be performed or furnished by the DBE describe the exact portion of the item to be performed or furnished.

As an authorized representative of a certified disadvantaged business enterprise, I confirm that my business was contacted by the bidder or prime contractor shown above regarding the contract shown above. If the bidder is awarded the contract, my business will enter into a contractual agreement with the bidder or prime contractor to perform the type and dollar amount of work shown on the DBE Commitment form.

I certify under penalty of perjury that the foregoing is true and correct.

Kelly Graser
Signature of DBE's authorized representative

Kelly Graser
Printed name of DBE's authorized representative

Director of Compliance
Title of DBE's authorized representative

11/5/15
Date

Current in Nov. 2015

ADA Notice: For individuals with sensory disabilities, this document is available in alternate formats. For information call (916) 654-6410 or TDD (916) 654-3880 or write Records and Forms Management, 1120 N Street, MS-39, Sacramento, CA 95814

Bid Item #28: 330 cy * 27 = 8910 cuft

8910 cuft * 115 lbs/cuft = 1,024,650 lbs / 2,000 = 512 tons * 122 = $62,464.00

Bradley Tanks, Inc
402 Hartz Avenue, Bldg C, Danville, CA 94526
3272 Grey Hawk Ct., Carlsbad, CA 92010
925-229-2900-phone
WBE/MBE

BTI

Bid Item #29: 110 cy * 27 = 2970 cuft | 2970 * 115 lbs/cuft = 341,550 lb

341,550 / 2000 = 170 tons * 122 = $20,740.00

Proposal

October 30, 2015

Granite Rock Company
120 Granite Rock Way
San Jose, CA 95136

Project: 04-4H9004
In The City And County Of San Francisco At Route 280 Southbound Off-ramp To John Daly Boulevard And At San Jose Avenue Overcrossing

Description of Equipment/Service	Rate
*Bradley Tanks Inc. (BTI) to provide transportation & disposal of Z-2 ADL soil to Class I landfill in California. Bid item #28, #29 is for approximately 440 cu. yds of ADL contaminated soil. Full ADL lead report will be required to profile soil into Class I landfill. Signature of the landfill profile sheet is required by Caltrans and will be submitted with ADL Lead report for approval. Approval by the landfill can take 5-7 days. Additional analytical data may be required per landfill permits. Costs for any additional sampling and data are NOT included. *Assumes soil qualifies for BOE exemption. Exemption letter to be provided by Caltrans. If no letter is provided, BOE taxes will be incurred. Kettleman Landfill requires tractors that are 2007 or newer CARB compliant for entry into hazardous waste disposal cells. All drivers are in full PPE, with full face respirators and annual respiratory fit tests. BTI will meet requirements of landfill for safe and permitted disposal; requirements can impact the cost and number of trucks available for the project.*	*Bid Item #28,#29 $122.00 per ton for T&D in California at a Class I Landfill* **BOE Taxes if NOT EXEMPT $5.75 per ton*

Pricing assumptions:

- Rates do not include payment and performance bonds, prevailing wages or certified payroll. No retention on transportation and disposal line items will apply.
- Certified payroll is an additional fee of $400.00 per payroll report.
- This quote MUST be signed and returned prior to hauling soil.
- Rate includes waste profiling and scheduling with landfill and pre-printed manifests.
- Assumes the waste meets landfill permit requirements. Analytical to be provided by others.
- Loads must have less than 5% of debris or vegetation per load to be used as alternative daily cover.
- Soil must be greater than 50% solids and meet paint filter test.
- Soil must contain less than 50ppm TPH as gasoline and/or VOCs.
- Trucking demurrage due to on-site equipment failure or on-site access issues applies 30 minutes after the scheduled dispatch time or 30 minutes after the wait begins. Also, if BTI is only providing transportation service, trucking demurrage will apply for standby time incurred at the landfills/discharge location. Demurrage is $95.00 per hour.
- Certified landfill scales will be used for final weights and billing.
- Fees included in rates: Profile Fee, Environmental Fee, Fuel Recovery Fee, 2015 BOE remediation land disposal fee, Kings County Fee (KHF only), Road Mitigation Fee (Forward only), AB939 Compliance Fee, as known of at the date of this proposal. Bridge tolls, if incurred, are an additional pass through fee.
- Only the taxes and fees stated in this proposal are included. Any additional fees or taxes assessed on generators or transporters of waste will be billed to customer when billed or charged to BTI.
- Others are responsible for the maintenance and upkeep of the haul roads and access roads, which includes but is not limited to dust control, surrounding street cleanliness, grading and purchase of rock if necessary. Proposal does not include tarp racks, truck decon or traffic control personnel or signage.

- Truck availability is based on industry demand. The number of trucks available at the time of the project cannot be guaranteed and every effort will be made to accommodate the project needs.
- Once the project paperwork and waste approval are confirmed complete, BTI requires a minimum advance notice of 5 days for scheduling trucks at the site.
- Others are responsible for all truck loading.
- Assumes consecutive days of off haul during daytime hours
- Assumes onsite hours of operation are between 7:00 am-4:00 pm
- 23 tons per load minimum on all loads for transportation & disposal.
- No loads will be billed at $750.00 per load.
- BTI DBE certification expires on 11/30/2015
- Rates do not include RCRA hazardous treatment waste. Rates do not cover TSCA regulated-PCB contaminated waste
- Hazardous loads must be off-site by 11:30 so that trucks are able to dump same day.
- Transportation based on current diesel rate of $3.96 per gallon.
- Project Manager/Truck Boss for each day of off-haul: Upon request, BTI will have a 40hr Hazwoper trained Project Manager on-site to manage on-site trucks, including equipment inspections, driving rules and approved truck routes and manifest loads. Rate includes pickup truck and wages for the day. Daily rate of $540.00 per day and subsistence, if needed, of $125.00 per day.
- Quote is good for 30 days.

Client Signature:_____ PO:_____

Thank you for the opportunity.

For further details or questions, please contact Scott Fletcher

Phone 949-233-2789 Fax 949-419-1203 E-mail: sfletcher@btienvironmental.com

Legal Name	Registration Number	County	City	Registration Date	Expiration Date
BRADLEY TANKS, INC	1000011156	CONTRA COSTA	DANVILLE	06/22/2015	06/30/2016

DBE – Caltrans #38563
WMB – PUC #9N000071
WBE - WBENC

Bradley Tanks, Inc.

Key Services

EQUIPMENT RENTAL

- 21k Frac/Baker Tanks
- Closed Top and Open Top Tanks
- 25CY Vac Boxes
- 10k Mini Tanks
- Fleet of over 250 Tanks
- 20 & 40 CY Roll Off Bins

TRANSPORTATION

- Transportation and Disposal of Contaminated Waste-Hazardous and Non-Hazardous
- 2010 and newer Tractors
- Self-Tarping, Teflon coated Aluminum Light Weight Trailers
- Tractors are CARB compliant
- End Dumps, Transfers, Highsides, 10 Wheeler and Rocket Launchers-Bin Trailers, Roll-Off Trucks & 120 bbl Vacuum Tankers

ENVIRONMENTAL COMPLIANCE

- Waste Evaluation, Characterization, Profiling, Manifests
- Technical Analytical Review for Regulatory and Landfill Compliance and Acceptance
- Best Fit Disposal Options

Bradley Tanks, Inc is a certified small business, disadvantaged business enterprise and woman-minority enterprise. BTI provides services throughout California, the Western United States, Hawaii and Guam since 1999. BTI has assembled a team of professionals from the landfill disposal, transportation and construction fields. Our combined experience is used to offer our clients the best value in tank rental, transportation and disposal costs, top of the line new equipment and highest safety standards.

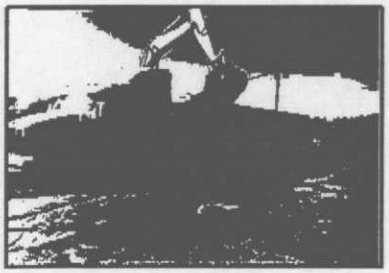

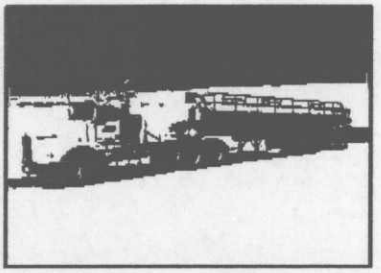

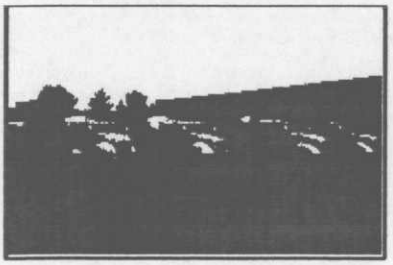

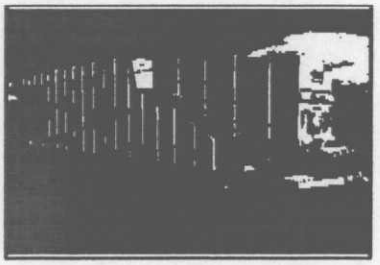

Bradley Tanks, Inc.

Headquarter
402 Hartz Ave.
Building C.
Danville, CA 94526
TEL: 925.229.2900
FAX: 925.553.2616

Southern California
3272 Greyhawk Ct.
Carlsbad, CA 92010
TEL: 760-642-2712
FAX: 707-317-0076

Additional Strengths

- $11 million aggregate liability insurance
- $30 million bonding capacity
- Outstanding Safety Record

STATE OF CALIFORNIA • DEPARTMENT OF TRANSPORTATION

DBE CONFIRMATION

DES-OE-0102.13 (NEW 3/2015)

Contract no.
04-4H9004

Name of DBE business
Rupert Const Supply

Name of DBE representative
Stacy Monroe

DBE certification number
32785

Name of bidder
Granite Rock Company

Name of prime contractor if different from the bidder
same

Name of representative of bidder or prime contractor
Bryan Jones

Date quote was provided to the bidder or prime contractor
November 4, 2015

Bid item number	Item of work and description of services to be subcontracted or materials to be provided[1]	Amount ($)
40	Supply formliner	$8,561.07
	Total	$8,561.07

[1] If 100% of an item is not to be performed or furnished by the DBE, describe the exact portion of the item to be performed or furnished.

As an authorized representative of a certified disadvantaged business enterprise, I confirm that my business was contacted by the bidder or prime contractor shown above regarding the contract shown above. If the bidder is awarded the contract, my business will enter into a contractual agreement with the bidder or prime contractor to perform the type and dollar amount of work shown on the DBE Commitment form.

I certify under penalty of perjury that the foregoing is true and correct.

Stacy Monroe

Signature of DBE's authorized representative

Stacy Monroe

Printed name of DBE's authorized representative

Sales & Marketing

Title of DBE's authorized representative

11/5/15

Date

ADA Notice: For individuals with sensory disabilities, this document is available in alternate formats. For information call (916) 654-6410 or TDD (916) 654-3880 or write Records and Forms Management, 1120 N Street, MS-89, Sacramento, CA 95814

Rupert
Construction Supply

3941 Park Drive, Suite 20-487
El Dorado Hills, CA 95762-4549
(925) 229-5577
Rupertsupply.com

Quote

Date	Bid Date	Estimate #
11/4/2015	11/4/2015	15003

UDBE Certified, #CT-032785
CA SBE Certified #1792892
DIR #1000008293

Job: 04-4H9004 Location: San Francisco

Description	Qty	Unit	Unit Price	Total
OPTION 1: ELASTOMERIC Pattern # 1101 Standard Spec Rib ELASTOSPEC Urethane-Std 120.00" X 48.00" Panels, 3/4" depth, 1-1/2" C-C, 1/2" peak, 1/2" valley, 1/4" draft Fractured Fin pattern. Bonded to 3/4" Plywood. Total number of parts = 19 Lead time: 2-3 weeks from receipt of approved submittals	760	sf	22.00	16,720.00T
[redacted]	[redacted]			
Product # SFFR01 Spec Release Dist Spec Form Release Agent - 5 Gallon Pail	1	pail	92.51	92.51T
Product # SFSL01 Spec Sealant Dist. Sealant 12 Tube Case	1	case	46.93	46.93T
Product # SFFS-U2 Fastening Screws Dist. 25 lb bucket of Screws, Available in 1-1/4", 1-5/8", 2", 2-1/2", 3". Specify size when ordering.	1	pail	49.01	49.01T
F.O.B. SHIP POINT, FREIGHT NOT INCLUDED IN QUOTE TEST PANELS AS REQUIRED BY OWNER NOT INCLUDED				
Note: Material price subject to market conditions. Price good for 30 days. Items included in quote price: limited to items listed. Exclusions: Sales tax, engineering, 3rd party inspections, liquidated damages, retention, field serivice. Rupert Construction Supply will supply materials as required in contract plans and specifications. Rupert Supply in not responsible for design, engineering or installation. Liability: Limited to the cost of our product, we will not be responsible for additional charges. Due to the instability in the raw materials markets, our quotation is subject to change without notice. Pricing should be verified before placing a purchase order. If this project is subject to compensation due to escalation of the raw materials pricing. Rupert Supply reserves the right to make claim at the time of shipment. Contractor to verify field dimensions. Actual quantities are the resonsibility of the contractor. **Estimated freight costs are included in the above unit prices unless otherwise stated. If actual freight costs exceed the estimate, additional freight will be charged. SALES TAX NOT INCLUDED			0.00	0.00T

Stacy Monroe
stacy@rupertsupply.com
925.229.5577 x3

Subtotal	$29,741.05
Sales Tax (0.0%)	$0.00
Total	$29,741.05

Bid Item 40 640 SF * 22.00 = 14,080.00
+ 92.51
46.93
49.01
14,268.48 * 60% = 8,561.07

Rupert

Construction Supply

DIR Registration number - 1000008293

The New Public Works Contractor Registration Law (SB 854) was signed into law on June 20, 2014. Beginning April 1, 2015 no contractor or subcontractor may work on a public works project unless registered with the Department of Industrial Relations (DIR).

In compliance with this new law Rupert Construction Supply has registered with the DIR and was assigned the number above.

p (925) 229-5577 • f (916) 673-9737
3941 Park Drive Suite 20-437 • El Dorado Hills, CA 95762

Back To Query Form

Search Returned 1 Records

Fri Jan 17 11:31:20 PST 2014

Query Criteria

Firm/DBA Name: rupert
Firm Type: DBE

Firm ID	32785
Firm/DBA Name	RUPERT CONSTRUCTION SUPPLY, LP
Address Line1	12405 GOLD FLAKE CT.
Address Line2	
City	RANCHO CORDOVA
State	CA
Zip Code1	95741
Zip Code2	
Mailing Address Line1	3941 PARK DR., STE. 20-487
Mailing Address Line2	
Mailing City	EL DORADO HILLS
Mailing State	CA
Mailing Zip Code1	95762
Mailing Zip Code2	4549
Certification Type	DBE
EMail	karen@rupertsupply.com
Contact Name	KAREN WONNENBERG
Area Code	(925)
Phone Number	229-5577
Fax Area Code	(916)
Fax Phone Number	673-9737
Agency Name	DEPARTMENT OF TRANSPORTATION
Counties	00;
Districts	00;
DBE NAICS	423990; 444190;
ACDBE NAICS	
Work Codes	C0653 STEEL SOLDIER PILES; C0654 TIMBER LAGGING; C0670 PIPE SUPPLIER; C0698 BUILDING MATERIAL SUPPLIER; C0900 BRIDGE DECK MATERIALS SUPPLIERS; C5190 JOINT SEAL - WATER STOP;
Licenses	
Trucks	
Gender	F
Ethnicity	CAUCASIAN
Firm Type	DBE

Back To Query Form

Rupert
Construction Supply

DBE/UDBE

Certified Regular Dealer
#CT-32785

WBE/SBE (California/Federal Govt./PUC certified)
SBE #248143: City of Sacramento

Dear Customer,

Please refer to the following list of products we supply for the heavy civil construction market along with other job specific items at very competitive prices. We offer excellent customer service and years of experience in the construction materials industry, and we look forward to working with you.

Bearing Pads: Laminated, PTFE or Plain

Silicone Grease: for Bearing Pads

Conduit: Galvanized Rigid/PVC

Welded Steel Pipe: Coated, Lined or Plain

Casing Pipe

Ductile Iron Pipe

Bridge Deck Drainage Systems

Misc. Metals/Cable Restrainers

Soffit Access Covers/Grates/Barrier Rail

Expansion Joint Seals

Grated Line Drains

Waterproofing Materials

Drainage & Irrigation Materials

Site Furnishings

NPS Water Supply Line: 2"-6" system

Electrical Supplies

Spherical Bearings

Contact Adhesive: Caltrans approved

Steel Beams/Steel Pipe Pile

Polyester Concrete/Methacrylate

Misc. Construction Materials

Dowels, Epoxy

Timber Lagging

HDPE Shims

Water Meters

Welded Wire Mesh, Post Tension Wire

Pipe Key-Shear Key

Anchor bolts, Headed Studs, Nails

Formliner

Reinforced Concrete Pipe and Manholes

Metal Beam Guard Rail

Chain Link Fence

Precast Concrete Items: Pipe Supports-Benches-Signs-Tables-Bollards, etc.

"We'll get you the right material when you need it."

Mail: 3941 Park Dr. #20-487, El Dorado Hills, CA 95762 (925)229-5577 ph., (916)673-9737 fax
Yard: 12405 Gold Flake Ct., Rancho Cordova, CA 95741 karen@rupertsupply.com
Website: www.rupertsupply.com

STATE OF CALIFORNIA • DEPARTMENT OF TRANSPORTATION

DBE CONFIRMATION

DES-OE-0102.13 (NEW 3/2015)

Contract no.

04-4H9004

Name of DBE business

Super Seal & Stripe

Name of DBE representative

Trevor Madden

DBE certification number

2003

Name of bidder

Granite Rock Company

Name of prime contractor if different from the bidder

same

Name of representative of bidder or prime contractor

Bryan Jones

Date which was provided to the bidder or prime contractor

November 4, 2015

Bid item number	Item of work and description of services to be subcontracted or materials to be supplied[1]	Amount ($)
1	lead compliance plan for striping	$3,500.00
4	temp traffic stripe (paint)	520.00
15	remove yellow thermo traffic stripe (hazmat)	1,794.00
20	remove thermo traffic stripe	4,876.00
21	remove pvmt marker	253.00
63	4" thermo traffic stripe	1,570.00
64	8" thermo traffic stripe	810.00
65	pvmt marker (retroflective)	220.00
71	mobilization for striping	7,200.00
	Total	$20,743.00

[1] If 100% of an item is not to be performed or furnished by the DBE, describe the exact portion of the item to be performed or furnished.

As an authorized representative of a certified disadvantaged business enterprise, I confirm that my business was contacted by the bidder or prime contractor shown above regarding the contract shown above. If the bidder is awarded the contract, my business will enter into a contractual agreement with the bidder or prime contractor to perform the type and dollar amount of work shown on the DBE Commitment form.

I certify under penalty of perjury that the foregoing is true and correct.

Signature of DBE's authorized representative

Trevor Madden

Printed name of DBE's authorized representative

Project Manager / Estimator

Title of DBE's authorized representative

11/5/15

Date

ADA Notice: For individuals with sensory disabilities, this document is available in alternate formats. For information call (916) 654-6410 or TDD (916) 654-3880 or write Records and Forms Management, 1120 N Street, MS-89, Sacramento, CA 95814

Airport * Highway * Street * Parking Lot * Striping * Pavement Markings * Markers * Thermoplastic * Signs * Sealcoat * Crackfill

CA LIC. # 396627, CLASS C-32 - WBE / SBE / DBE #2003

CORPORATE OFFICE: 310 A STREET, P.O. BOX 755 FILLMORE, CA 93016
SATELLITE OFFICE: 151 AIRPORT ROAD, KING CITY, CA 93930
PH: (805) 524-7345 / FAX: (805) 524-7428
DIR #1000000752 - EXPIRES 6/30/16

ESTIMATE

COMPANY: ATTN:
PHONE: FAX: EMAIL:
JOB NAME: **CALTRANS 04-4H9004 - CONSTRUCTION ON ROUTE 280**
ADDRESS: **AT S/B OFF-RAMP TO JOHN DALY BLVD & AT SAN JOSE AVE O/C** CITY : SAN FRANCISCO, CA
PLANS: YES SPECS: YES
ESTIMATOR : TREVOR EMAIL: trevor@supersealandstripe.com

BID DATE	ACCEPTANCE	START DATE	COMPLETION DATE
11/4/15			

ITEM #	DESCRIPTION	QTY	U/M	U.C.	TOTAL
	REMOVE BY GRINDING AND APPLY PAINT & THERMOPLASTIC				
1	LEAD COMPLIANCE PLAN (PARTIAL - FOR OUR WORK ONLY)	1	LS	$3,500.00	$3,500.00
4	TEMPORARY TRAFFIC STRIPE (PAINT)	1040	LF	$0.50	$520.00
15	REMOVE YELLOW THERMOPLASTIC TRAFFIC STRIPE (HAZMAT)	520	LF	$3.45	$1,794.00
20	REMOVE THERMOPLASTIC TRAFFIC STRIPE	2120	LF	$2.30	$4,876.00
21	REMOVE PAVEMENT MARKER	44	EA	$5.75	$253.00
63	4" THERMOPLASTIC TRAFFIC STRIPE	1570	LF	$1.00	$1,570.00
64	8" THERMOPLASTIC TRAFFIC STRIPE	540	LF	$1.50	$810.00
65	PAVEMENT MARKER (RETROREFLECTIVE)	44	EA	$5.00	$220.00
71	MOBILIZATION	1	LS	$7,200.00	$7,200.00
	THIS PROPOSAL EXCLUDES THE FOLLOWING:				
	REMOVAL OF TEMP TAGS				
	CONSTRUCTION AREA SIGNAGE				
	DETOUR SIGNAGE / RAMP CLOSURE ADVANCED NOTICE SIGNS				
	POSTING OF TEMPORARY NO PARKING SIGNS				
	SIGNAGE				
	MESSAGE BOARDS				
	TRAFFIC CONTROL				
	SURFACE PREP PRIOR TO STRIPING				
	REMOVAL OF CURING COMPOUND				
	CURB PAINTING / MARKINGS				
	RETROREFLECTIVE TESTING				
	BASED ON ONE MOVE-IN. ADDITIONAL MOVE- INS @ $4,000/EA				
	CONTRACTOR IS TO PROVIDE AN ON-SITE LOCATION TO STOCKPILE REMOVAL DEBRIS AND PAY ALL ASSOCIATED COSTS/FEES FOR HAUL-OFF AND DISPOSAL (NON-HAZMAT). **INCLUDES DISPOSAL OF HAZARDOUS REMOVAL DEBRIS ONLY.**				
	DOWN TIME CAUSED BY ANYTHING BEYOND THE CONTROL OF SUPER SEAL AND STRIPE WILL BE BILLED AT $125/MAN HOUR				
	ALL ITEMS MUST BE USED FOR A VALID PROPOSAL. REMOVAL OF ITEMS FROM THIS PROPOSAL WILL NOT BE ACCEPTED.				
	INCLUDES LAYOUT ON THE SAME DAY AS STRIPING. IF LAYOUT IS REQUIRED ON DAYS PRIOR TO INSTALLATION, AN ADDITIONAL MOBILIZATION WILL BE BILLED.				
	PRICE DOES NOT INCLUDE PREMIUM FOR SATURDAY OR SUNDAY WORK HOURS				
	CALL TIM TANNER FOR SCHEDULING - (805) 432-3620	PAGE 1 OF 3		TOTAL	$20,743.00

A CONTRACT AND FIFTEEN (15) WORKING DAY'S NOTICE MUST BE GIVEN PRIOR TO STARTING WORK.
UPON ACCEPTANCE PLEASE SIGN AND RETURN. ABOVE PRICE NOT VALID AFTER 30 DAYS.

Airport * Highway * Street * Parking Lot * Striping * Pavement Markings * Markers * Thermoplastic * Signs * Sealcoat * Crackfill

CA LIC. # 396627, CLASS C-32 - WBE / SBE / DBE #2003

310 A STREET, P.O. BOX 755 FILLMORE, CA 93016
PH: (805) 524-7345 / FAX: (805) 524-7428

DIR #1000000752 - EXPIRES 6/30/16

GENERAL LIABILITY INSURANCE IS INCLUDED WITH LIMITS OF $1,000,000 PER OCCURRENCE/$2,000,000 GENERAL AGGREGATE/ $2,000,000 COMPLETED OPERATIONS AGGREGATE AND BLANKET ADDITIONAL INSURED ENDORSEMENT WITH WORDING EQUIVALENT TO GC2010 11-85 WHEN REQUIRED BY WRITTEN CONTRACT. TYPE 3 INDEMITY AGREEMENT APPLIES. EXCLUDES ANY WAIVER SUBROGATIONS ON WORKERS COMP. SEE NEXT PAGE OF THIS PROPOSAL FOR SPECIMEN INSURANCE CERT.

CLARIFICATIONS:

1. Contractor to provide monthly progress payments for all completed work in accordance with the bid pricing schedule. Monthly progress payments must be received in full by Super Seal & Stripe no later than 10 calendar days after the Contractor receives payment from Owner for our completed work. Delinquent payments will be subject to the highest interest rate allowed by law.
2. Retainage percentage on monthly progress payments to be no greater than the percentage retained by the Owner on its payment to the Contractor. If Owner reduces the retainage percentages on payments to the Contractor, the Contractor shall likewise reduce the retainage percentage on payment to Super Seal & Stripe. Full retention to be released no later than thirty, (30) days after completion of Super Seal & Stripe's work. Excessive or deliquent retainage will be subject to the highest interest rate allowed by law.
3. Any required Testing, Engineering, Design, Permits, Licenses or Applications, and the like, to be provided by others.
4. Prices are based on Plans & Specifications available at bid time, including all addenda. Any request for work (post bid) under conditions differing from those represented by the Prime Contract Documents, including but not limited to; altered phasing or staging, design changes, modified layout, resulting from plan errors or inaccurate designs, will require payment for additional work to be made to Super Seal & Stripe at an amount agreed upon prior to performing this work. If an amount cannot be agreed upon prior to performing the additional work the amount will be determined using Caltrans Force Account Rates or unit prices established in the bid pricing schedule, or a combination thereof; established in the bid pricing schedule, or a combination thereof; whichever method results in a higher overall payment.
5. Super Seal & Stripe is not responsible for delays caused by and or resulting from activities or non activities of others, including but not limited to, Owner, Contractor, Vendors, Suppliers, other subcontractors and other factors not in direct control of Super Seal & Stripe. For the delays caused by the aforementioned, Super Seal & Stripe will be reimbursed for all direct and indirect costs plus a mark up of forty percent, (40%) or as specified and allowed by the Prime Contract if the delays are caused by the Owner. Super Seal & Stripe will be granted an extension of time to perform its work tantamount to the delays.
6. Super Seal & Stripe requires (15) days notice prior to commencement of any production activity. If any of Super Seal & Stripe's work will be a controlling operation on the critical path of this project, Super Seal & Stripe must be notified in writing prior to execution of the Subcontract Agreement and provided with a CPM schedule which details this work. Failure to provide this information will waive the Contractor's right to recover liquidated damages from Super Seal & Stripe for this work.
7. All changes to the original scope of work proposed extra work must be directed by the Contractor in writing prior to Super Seal & Stripe performing this work.
8. For the purpose of this Subcontract Quotation one (1) move-in is considered to be: a period of consecutive eight (8) hour days of continuous work, not including weekends and holidays. Any discontinuities in this period, other than weekends and holidays, or for our own convenience, will be charged as an additional move-in at the Additional Move-in Charge as quoted herein.
9. Super Seal & Stripe must receive a letter of intent to award us the subcontract no later than (20) calendar days after bid date or this Subcontract Quotation becomes null and void.
10. Super Seal & Stripe is an Equal Opportunity and Affirmative Action employer, that adheres to laws & regulations of Executive order 11246 Sec. 503 as amended of Rehabilitation action 1973 as amended and 4211 (USC) Vietnam Veterans readjustment as amended.
11. If General Contractor or any of its sub-contractors work within Super Seal & Stripes traffic control, the expense will be shared accordinly at Super Seal & Stripe discretion. No advance posting, signing, or Portable CMS is included for Super Seal & Stripe Traffic Control.
12. Pre-Striping pavement preparation, including sweeping & curing compound removals, to be provided by others.
13. Any additional work in excess of the quantities price will be billed at the units. No discounts given for under-runs without prior approval of Super Seal & Stripe.
14. Upon acceptance of this proposal, all terms, conditions and exclusions on all pages of this proposal shall be incorporated into the contract as an addendum.

THIS PROPOSAL EXCLUDES BOND COSTS. CALL FOR BOND RATE.

CERTIFICATE OF LIABILITY INSURANCE

DATE (MM/DD/YYYY): 4/13/2015

THIS CERTIFICATE IS ISSUED AS A MATTER OF INFORMATION ONLY AND CONFERS NO RIGHTS UPON THE CERTIFICATE HOLDER. THIS CERTIFICATE DOES NOT AFFIRMATIVELY OR NEGATIVELY AMEND, EXTEND OR ALTER THE COVERAGE AFFORDED BY THE POLICIES BELOW. THIS CERTIFICATE OF INSURANCE DOES NOT CONSTITUTE A CONTRACT BETWEEN THE ISSUING INSURER(S), AUTHORIZED REPRESENTATIVE OR PRODUCER, AND THE CERTIFICATE HOLDER.

IMPORTANT: If the certificate holder is an ADDITIONAL INSURED, the policy(ies) must be endorsed. If SUBROGATION IS WAIVED, subject to the terms and conditions of the policy, certain policies may require an endorsement. A statement on this certificate does not confer rights to the certificate holder in lieu of such endorsement(s).

PRODUCER	CONTACT NAME: Elena Amaro, CISR
Tolman & Wiker Insurance Services LLC #0E52073 196 S. Fir Street PO Box 1388 Ventura CA 93002-1388	PHONE (A/C, No, Ext): (805) 585-6736 FAX (A/C, No): (805) 585-6836 E-MAIL ADDRESS: eamaro@tolmanandwiker.com

INSURER(S) AFFORDING COVERAGE	NAIC #
INSURER A: Travelers Indemnity Co of CT	25682
INSURER B: Travelers Prop Cas Co of Amer	025674
INSURER C:	
INSURER D:	
INSURER E:	
INSURER F:	

INSURED
Super Seal & Stripe, Inc.
B&E Supply & Equipment
P.O. Box 755
Fillmore CA 93016

COVERAGES CERTIFICATE NUMBER: 15/16 GL/AU/UMB/WC REVISION NUMBER:

THIS IS TO CERTIFY THAT THE POLICIES OF INSURANCE LISTED BELOW HAVE BEEN ISSUED TO THE INSURED NAMED ABOVE FOR THE POLICY PERIOD INDICATED. NOTWITHSTANDING ANY REQUIREMENT, TERM OR CONDITION OF ANY CONTRACT OR OTHER DOCUMENT WITH RESPECT TO WHICH THIS CERTIFICATE MAY BE ISSUED OR MAY PERTAIN, THE INSURANCE AFFORDED BY THE POLICIES DESCRIBED HEREIN IS SUBJECT TO ALL THE TERMS, EXCLUSIONS AND CONDITIONS OF SUCH POLICIES. LIMITS SHOWN MAY HAVE BEEN REDUCED BY PAID CLAIMS.

INSR LTR	TYPE OF INSURANCE	ADDL INSR	SUBR WVD	POLICY NUMBER	POLICY EFF (MM/DD/YYYY)	POLICY EXP (MM/DD/YYYY)	LIMITS	
A	GENERAL LIABILITY X COMMERCIAL GENERAL LIABILITY CLAIMS-MADE X OCCUR GEN'L AGGREGATE LIMIT APPLIES PER: POLICY X PRO-JECT LOC			DT22-CO-9324B327-TCT-15 **EXCLUDES ALL WRAP/OCIP PROJECTS**	3/1/2015	3/1/2016	EACH OCCURRENCE DAMAGE TO RENTED PREMISES (Ea occurrence) MED EXP (Any one person) PERSONAL & ADV INJURY GENERAL AGGREGATE PRODUCTS - COMP/OP AGG	$ 1,000,000 $ 300,000 $ 5,000 $ 1,000,000 $ 2,000,000 $ 2,000,000
A	AUTOMOBILE LIABILITY X ANY AUTO ALL OWNED AUTOS SCHEDULED AUTOS HIRED AUTOS NON-OWNED AUTOS			DT-810-9324B327-TCT-15	3/1/2015	3/1/2016	COMBINED SINGLE LIMIT (Ea accident) BODILY INJURY (Per person) BODILY INJURY (Per accident) PROPERTY DAMAGE (Per accident)	$ 1,000,000 $ $ $
B	X UMBRELLA LIAB OCCUR EXCESS LIAB CLAIMS-MADE DED RETENTION $			DTSM-CUP-9324B327-TIL-15	3/1/2015	3/1/2016	EACH OCCURRENCE AGGREGATE	$ 2,000,000 $ 2,000,000
B	WORKERS COMPENSATION AND EMPLOYERS' LIABILITY ANY PROPRIETOR/PARTNER/EXECUTIVE OFFICER/MEMBER EXCLUDED? (Mandatory in NH) Y/N If yes, describe under DESCRIPTION OF OPERATIONS below	N/A		DTJUB-9324B315-15	1/1/2015	1/1/2016	X WC STATUTORY LIMITS OTHER E.L. EACH ACCIDENT E.L. DISEASE - EA EMPLOYEE E.L. DISEASE - POLICY LIMIT	 $ 1,000,000 $ 1,000,000 $ 1,000,000

DESCRIPTION OF OPERATIONS / LOCATIONS / VEHICLES (Attach ACORD 101, Additional Remarks Schedule, if more space is required)
GL: CGD3910813 - Exclusion - All Projects Subject to a Wrap-Up Insurance Program with Limited Exceptions for Certain Ongoing Operations; CGD2460805 - Blanket Additional Insured (Contractors) (Primary); CGD3161111 - Contractos Xtend Endorsement (WOS); CGD2110104 - Designated Project(s) General Aggregate Limit
AUTO: CAT3530215 - Blanket A/I, Blanket WOS; CA00011013 - Primary
WC: WC990376A001 - Blanket WOS

CERTIFICATE HOLDER

SPECIMEN

CANCELLATION

SHOULD ANY OF THE ABOVE DESCRIBED POLICIES BE CANCELLED BEFORE THE EXPIRATION DATE THEREOF, NOTICE WILL BE DELIVERED IN ACCORDANCE WITH THE POLICY PROVISIONS.

AUTHORIZED REPRESENTATIVE

Mark Lyon/ELENAA

ACORD 25 (2010/05) © 1988-2010 ACORD CORPORATION. All rights reserved.
INS025 (2010/05) 01 The ACORD name and logo are registered marks of ACORD

STATE OF CALIFORNIA • DEPARTMENT OF TRANSPORTATION

DBE CONFIRMATION

DES-OE-0102.13 (NEW 3/2015)

Contract no.

04-4H9004

Name of DBE business

KRC Safety

Name of DBE representative

Michael Castro

DBE certification number

000447

Name of bidder

Granite Rock Company

Name of prime contractor if different from the bidder

same

Name of representative of bidder or prime contractor

Bryan Jones

Date quote was provided to the bidder or prime contractor

November 4, 2015

Bidder number	Item of work and description of services to be subcontracted or materials to be provided[1]	Amount ($)
3	traffic control system	$123,200.00
	Total	$123,200.00

[1] If 100% of an item is not to be performed or furnished by the DBE, describe the exact portion of the item to be performed or furnished.

As an authorized representative of a certified disadvantaged business enterprise, I confirm that my business was contacted by the bidder or prime contractor shown above regarding the contract shown above. If the bidder is awarded the contract, my business will enter into a contractual agreement with the bidder or prime contractor to perform the type and dollar amount of work shown on the DBE Commitment form.

I certify under penalty of perjury that the foregoing is true and correct.

Michael Castro

Signature of DBE's authorized representative

Michael Castro

Printed name of DBE's authorized representative

Estimator

Title of DBE's authorized representative

11-5-15

Date

ADA Notice: For individuals with sensory disabilities, this document is available in alternate formats. For information call (916) 654-6410 or TDD (916) 654-3880 or write Records and Forms Management, 1120 N Street, MS-89, Sacramento, CA 95814

Rate 2495
97.50*6= 585
3,080.00
per 10 hr shift

KRC SAFETY CO., INC.

BARRICADE RENTAL ~ TRAFFIC CONTROL
7821 W. Sunnyview Ave Visalia, CA 93291
Phone (559) 732-0393 ~ Fax (559)732-2684
WWW.KRCSAFETY.COM

To: Estimator
Project: 04-4H9004
Bid Date:11/4/2015

04-Sf-280

UN:286 / D:289

KRC BID # 15-961

UNION, LICENSE #507950 (A, C31), DBE (NATIVE AMERICAN) #000447, SBE #6897, MBE #9IS00114

Item#	Description	Rate
3	Traffic Control System	
	1 Impact attenuator vehicle with driver - Per 8 hour shift	965.00
	1 man lane/ramp closures - Per 8 hour shift	995.00
	2 man lane/ramp closures - Per 8 hour shift	1,565.00
	3 man lane/ramp closures (Includes IAV) - Per 8 hour shift	2,495.00
	- Additional arrow board(s) per shift (includes lane) applicable delivery and pick up fees will be added	35.00
	- If less than 3 consecutive shifts are performed please add 8% to quoted traffic control rates	
	- All traffic control trucks include up to 300 cones, (2) arrow boards, applicable equipment to close 2 lanes in same direction and or 1 lane in opposite directions, applicable on/off ramp closure equipment for up to 2 ramps within the closure, (6) beacons with batteries, & (24) flag stands. All traffic control trucks are also equipped with (1) T13 setup.	
	- Cancelations made less than 8 hours notice of requested show up time will be charged at 40% of quoted rates, all cancelations MUST be received in written form, via fax or e-mail.	
	- Impact attenuator vehicle (IAV) & traffic control crews are subject to availability	
	- If contractor elects to use (1) man closure option contractor must supply KRC with a qualified and knowledgeable traffic control tech to help set out and pick up equipment.	
	- Time starts when first piece of equipment is placed and ends when last piece of equipment is picked up.	
	- Please allow 30-60 minutes on each side of shift for placing and removing equipment.	
	- All overtime will be charged at $97.50 per hour per man	
	- All Saturday traffic control rates multiply by 1.3	
	- All Sunday traffic control rates multiply by 1.7	
	- Prior to accepting this quote all stipulations listed on quote and the "Attachment A" must be understood and accepted.	
	Rental Option Only For Equipment Listed Below	
	Impact Attenuator Vehicle (IAV) - Rental Only - Subject To Availability	
	$350.00/Day : $1,500.00/Week : $3,000.00/Month (Month rate based on 30 calendar days)	
	$350.00 delivery fee will apply : $350.00 pick up fee will apply	
	Proper insurance certificate must be on file with KRC prior to pickup or delivery	

3,080.00 * 40 shifts =
$ 123,200.00

AGC CALIFORNIA

SCCA Southern California Contractors Association

KRC SAFETY CO., INC.

ATTACHMENT A

Job # 04-4H9004 Bid Date: 11-4-2015

1. KRC SAFETY CO., INC. is signatory to the Laborers of Northern California, Construction Laborers of Southern California and the Operating Engineers.
2. Unless otherwise noted on quote, all subsistence and travel pay is included in all prices.
3. KRC SAFETY CO., INC. is recognized by the Department of Transportation as a Certified Disadvantaged Business Enterprise (DBE) ~ **(Certificate # 000447)**, SBE **(Certificate # 0006897)**, MBE **(Certificate # 9IS00114)**
4. Contractors State License #507950 Expires 03/31/2017 (Class A & C31), Department of Industrial Relations' Registration Number **1000004730**
5. KRC SAFETY CO., INC. requires a, **12 WORKING DAY WRITTEN NOTICE IN ADVANCE,** prior to commencement of each item of work, including installation and removal of signs. Additionally, an Executed subcontract or purchase order must be on file with this office prior to the start of work.
6. This quote shall remain valid for a period of 45 days from actual bid opening unless otherwise agreed upon in writing.
7. Contractor agrees to provide personnel for up to 5 to 10 minutes per KRC employee for relief break periods as needed due to weather and heat conditions to meet CAL OSHA heat illness prevention requirements.
8. KRC SAFETY CO., INC. will not provide performance or payment bonds to the contractor.
9. Retention shall not be held on any work performed by KRC.
10. Compliance with Section 7108.5 of the Business & Professions code and any other statutes pertaining to prompt payment must be complied with and are and MANDATORY.
11. KRC SAFETY CO., INC. requests an invitation to all pre-job conferences.
12. Notification must be given to KRC SAFETY CO., INC. prior to any work performed as EXTRA-WORK or Force Account. If notification is not received, KRC will bill at usual rates and full payment will be the responsibility of the contractor. All extra work bills once received from KRC SAFETY must be submitted within 5 working days to the project owner for consideration.
13. Impact attenuator vehicles are strictly rental. These items will not be incorporated into any subcontract. Contractor must issue a PO that accepts KRC SAFETY'S standard rental agreement prior to any delivery. KRC's standard rental agreement is available upon request.
14. KRC SAFETY will submit only the documentation that is required by the project specifications of subcontractor. No other documents shall be required as a conditions of payment by the prime contractor.
15. KRC SAFETY CO., INC. maintains Commercial General Liability Insurance with limits of $1,000,000 each occurrence $2,000,000 aggregate. Additional Insured and Hold Harmless are given only in respects to KRC SAFETY CO., INC. work. KRC SAFETY CO., INC. carries $10,000,000 excess liability. Any additional liability limits or additional endorsement requested by Prime Contractor and not provided by KRC SAFETY CO., INC. will be charged to and will be the responsibility of the Prime Contractor. Railroad insurance requirements excluded from this quote.
16. **Should this quote be accepted by the contractor, Attachment A in Its entirety shall become part of any and all subcontract agreements and/or Purchase Orders relating to this project. This quote shall be deemed accepted if a contractor lists KRC in its bid or if this quote is used by a subcontractor in its bid to a prime contractor.**

Submitted by: Michael Castro Date: 11-4-2015

MICHAEL CASTRO-ESTIMATOR

Company: _____ Accepted by: _____

AGC CALIFORNIA

KRC SAFETY

SOUTHERN CALIFORNIA CONTRACTORS ASSOCIATION SCCA

SUPPLIER CLEARINGHOUSE
CERTIFICATE OF ELIGIBILITY

CERTIFICATE EXPIRATION DATE: **12-31-2015**

The Supplier Clearinghouse for the Utility Supplier Diversity Program of the California Public Utilities Commission hereby certifies that it has audited and verified the eligibility of:

KRC Safety Co., Inc.
of Visalia, California as a MBE

pursuant to Commission General Order 156, and the terms and conditions stipulated in the Verification Application Package. This Certificate shall be valid only with the Clearinghouse seal affixed hereto.

Eligibility must be maintained at all times, and renewed within 30 days of any changes in ownership or control. Failure to comply may result in a denial of eligibility. The Clearinghouse may reconsider certification if it is determined that such status was obtained by false, misleading or incorrect information. Decertification may occur if any verification criterion under which eligibility was awarded later becomes invalid due to Commission ruling. The Clearinghouse may request additional information or conduct on- site visits during the term of verification to verify eligibility.

This certification is valid only for the period that the above named firm remains eligible as determined by the Clearinghouse. Utility companies may direct inquiries concerning this Certificate to the Clearinghouse at 800-359-7998 in Los Angeles.

VON: 9IS00114 ***Determination Date: 12-31-2012***

CA.GOV Department of General Services
BUILDING GREEN · BUYING GREEN · WORKING GREEN

KRC SAFETY CO INC - #6897

SUPPLIER PROFILE			
Legal Business Name	KRC SAFETY CO INC		
Doing Business As	KRC SAFETY CO INC		
Address	7821 W. Sunnyview Ave VISALIA, CA 93291	Phone FAX	(559) 732-0393 (559) 732-2684
Email	garyc@krcsafety.com		
Web Page	http://www.krcsafety.com		
Business Types	Construction		
Service Areas	Alameda, Alpine, Amador, Butte, Calaveras, Colusa, Contra Costa, Del Norte, El Dorado, Fresno, Glenn, Humboldt, Imperial, Inyo, Kern, Kings, Lake, Lassen, Los Angeles, Madera, Marin, Mariposa, Mendocino, Merced, Modoc, Mono, Monterey, Napa, Nevada, Orange, Placer, Plumas, Riverside, Sacramento, San Benito, San Bernardino, San Diego, San Joaquin, San Luis Obispo, San Mateo, Santa Barbara, Santa Clara, Santa Cruz, Shasta, Sierra, Siskiyou, Solano, Sonoma, Stanislaus, Sutter, Tehama, Trinity, Tulare, Tuolumne, Ventura, Yolo, Yuba,		
Keywords	GENERAL ENGINEERING		
Construction License Types	A - General Engineering C-31 - Construction Zone Traffic Control Contractor		
Classifications	461615 - Traffic control 551217 - Signage		

Active Certifications

TYPE	STATUS	FROM	TO
SB	Approved	Feb 14, 2014	Feb 28, 2017

Certification History

TYPE	STATUS	FROM	TO
SB	Expired	Mar 12, 2013	Mar 31, 2014
SB	Expired	Mar 21, 2012	Mar 31, 2013
SB	Expired	May 13, 2011	May 31, 2012
SB	Expired	Jun 3, 2010	Jun 30, 2011
SB	Expired	May 14, 2009	May 30, 2010
SB	Expired	Jun 30, 2008	May 14, 2009
SB	Expired	Jul 11, 2007	Jul 31, 2008
SB	Expired	Aug 24, 2004	Jul 31, 2007
SB	Expired	Sep 6, 2001	Aug 31, 2004
SB	Expired	Jul 14, 1998	Jun 30, 2001

Back To Query Form

Search Returned 1 Records

Tue Feb 17 16:05:00 PST 2015

Query Criteria

Firm/DBA Name: k r c
Firm Type: DBE

Firm ID	447
Firm/DBA Name	K R C SAFETY CO. INC.
Address Line1	7821 WEST SUNNYVIEW
Address Line2	
City	VISALIA
State	CA
Zip Code1	93291
Zip Code2	
Mailing Address Line1	
Mailing Address Line2	
Mailing City	
Mailing State	
Mailing Zip Code1	
Mailing Zip Code2	
Certification Type	DBE
EMail	garyc@krcsafety.com
Contact Name	GARY CASTRO
Area Code	(559)
Phone Number	732-0393
Fax Area Code	(559)
Fax Phone Number	732-2684
Agency Name	CITY OF FRESNO
Counties	00;
Districts	00;
DBE NAICS	237310; 238110; 238990; 339950; 423390; 423810; 423830; 423990; 484110; 532412; 541430; 541490; 541850; 541890;
ACDBE NAICS	
Work Codes	C0612 SAFETY SUPPLIER; C0683 GUARD RAILINGS & BARRIERS SUPPLIER; C1200 CONSTRUCTION AREA SIGNS; C1201 TRAFFIC CONTROL SYSTEM; C1522 RESET, ADJUST ROADWAY ITEMS; C2030 EROSION CONTROL; C2066 TEMPORARY EROSION CONTROL; C3930 PAVEMENT REINFORCING FABRIC; C4906 CAST-IN-DRILLED-HOLE CONCRETE PILING; C5601 SIGN STRUCTURE; C5620 ROADSIDE SIGN; C8101 SURVEY OR HISTORICAL MONUMENT; C8201 OBJECT MARKER; C8320 METAL BEAM GUARD RAILING; C8405 THERMOPLASTIC TRAFFIC STRIPING & MARKING; C8406 PAINTED TRAFFIC STRIPING & MARKING; C8501 PAVEMENT MARKING; C9605 FLAT BED TRUCKING; C9774 TRUCKER; C9907 CONSTRUCTION EQUIPMENT RENTAL; F5030 LUMBER AND CONSTRUCTION MATERIAL;
Licenses	A General Engineering Contractor; C31 Construction Zone Traffic Control Contractor;
Trucks	
Gender	M
Ethnicity	NATIVE AMERICAN
Firm Type	DBE

Back To Query Form

STATE OF CALIFORNIA • DEPARTMENT OF TRANSPORTATION

DBE CONFIRMATION

DES-OE-0102.13 (NEW 3/2015)

Contract no.

04-4H9004

Name of DBE business

Nitta Erosion Control

Name of DBE representative

Scott Nitta

DBE certification number

217

Name of bidder

Granite Rock Company

Name of prime contractor if different from the bidder

same

Name of representative of bidder or prime contractor

Bryan Jones

Date quote was provided to the bidder or prime contractor

November 4, 2015

Bid item number	Item of work, description of services to be subcontracted or materials to be provided[1]	Amount ($)
32	rolled erosion control	$ 6,465.00
33	fiber rolls	17,662.50
34	compost	8,919.40
	Total	$33,046.90

[1] If 100% of an item is not to be performed or furnished by the DBE, describe the exact portion of the item to be performed or furnished.

As an authorized representative of a certified disadvantaged business enterprise, I confirm that my business was contacted by the bidder or prime contractor shown above regarding the contract shown above. If the bidder is awarded the contract, my business will enter into a contractual agreement with the bidder or prime contractor to perform the type and dollar amount of work shown on the DBE Commitment form.

I certify under penalty of perjury that the foregoing is true and correct.

Signature of DBE's authorized representative

Laura J. Bills

Printed name of DBE's authorized representative

CEO/CFO

Title of DBE's authorized representative

November 5, 2015

Date

ADA Notice: For individuals with sensory disabilities, this document is available in alternate formats. For information call (916) 654-6410 or TDD (916) 654-3880 or write Records and Forms Management, 1120 N Street, MS-89, Sacramento, CA 95814.

Nitta Erosion Control

a division of Nitta, Inc.

- HYDROSEEDING
- EROSION CONTROL
- STRAW MULCHING
- PNEUMATIC MULCH SPREADING
- BONDED FIBER MATRIX
- SILT FENCE
- DRILL SEEDING
- FIBER ROLLS / WATTLES
- BLANKETS

STATE LICENSE #401640 • C-27, C-61/D-59

3778 DEL MAR AVENUE • LOOMIS, CA 95650-9051 • PH (916) 652-7459 • FAX (916) 652-4376

nittaec@gmail.com • www.nittainc.net

60days

Bid – Proposal

November 3, 2015 To All General Contractors Requesting Sub-Bids.

Re: Caltrans Project 04-SF-280-R0.1,R1.5, Caltrans Contract No. 04-4H9004, Addendum No. 1 (10/22/15), Concrete barrier, retaining wall, shoulder and sidewalk widening in the City and County of San Francisco at Route 280 southbound off-ramp to John Daly Boulevard at San Jose Avenue Overcrossing. Bid Date: November 4, 2015 (2:00 p.m.).

Certified as DBE #217 (exp. 11/01/17), as WMBE VON #10120139 (exp. 12/28/16) per CPUC Supplier Clearinghouse, and as SBE (Micro) #0011303 (exp. 05/31/16). CCL #401640 C-27, C-61/D-59 (exp. 03/31/17). State of California Department of Industrial Relations Registration No. 1000000478 (exp. 06/30/16). Quotation is valid for (60) calendar days from bid date and unless quantities, scope of work and/or date of installation change(s). Nitta, Inc. dba Nitta Erosion Control is full signatory member of Local 185 of the Laborers' Union. Most current Laborers' Trust Fund Employer's Contribution Letter is available upon request to verify union membership status.

Item No.	Item	Unit of Measure	Estimated Quantity	Item Price	Total
32	Rolled Erosion Control Product (Netting)	SQFT	4,310	$ 1.52	$ 6,551.20
33	Fiber Rolls	LF	1,570	$11.25	$ 17,662.50
34	Compost	SQFT	5,540	$ 1.61	$ 8,919.40
	Totals				$ 33,133.10

BID ITEMS MAY NOT BE SEPARATED.

Notes: 1) Total price includes submittals, certified payrolls, standard certificates of insurance, waiver of subrogation (if required), night work, materials, labor, equipment (**air pollution control (CARB PERP-compliant)**), taxes on materials, incidentals and installation as per specifications (unless as otherwise noted).

2) Total price excludes clearing bedding area of obstructions (debris greater than 1 inch in diameter prior to installation) for Rolled Erosion Control Product (Netting) and for Fiber Rolls, re-installation of Rolled Erosion Control Product (Netting), other rolled erosion control products (RECPs), re-installation

04-SF-280-R0.1,R1.5, 04-4H9004, Addendum No. 1 (10/22/15), in the City and County of San Francisco at Route 280 southbound off-ramp to John Daly Boulevard at San Jose Avenue Overcrossing.
Nitta Erosion Control Bid-Proposal dated November 3, 2015.
Page 2 of 2.

of Fiber Rolls, site preparation (trash, debris and weed removal and disposal, removal and disposal of loose rocks larger than 2 ½ inches in maximum dimension unless otherwise authorized), placement of stakes or other suitable markers at the locations designated by the Engineer, re-installation of Compost, Bonded Fiber Matrix (BFM), straw mulching, straw incorporation, supplemental lighting necessary for night work at each work location, dust control (our straw mulching machines are retrofitted for dust suppression with the "Dust Dog" (United States Patent US 8,550,384 B2 (10/08/13)), costs of local licenses, permits, fees and/or other taxes, watering, pedestrian protection and traffic control.

3) Up to three (3) mobilizations is included in the total bid price. Additional mobilizations (if necessary) is at $1,100.00 each for Rolled Erosion Control Product (Netting), at $1,200.00 each for Fiber Rolls and at $1,300.00 each for Compost. Approximately one (1) working night (weekends and holidays excluded) is required to complete an estimated 4,310 SQFT of Rolled Erosion Control Product (Netting). Approximately three (3) working nights (weekends and holidays excluded) is required to complete an estimated 1,570 LF of Fiber Rolls. Approximately two (2) working nights (weekends and holidays excluded) is required to complete an estimated 5,540 SQFT of Compost. Stand-by time will be billed at $460.00 per hour for Rolled Erosion Control Product (Netting), at $470.00 per hour for Fiber Rolls, and at $520.00 per hour for Compost.

4) Bond premium (performance and payment) rate is 2.5%. Minimum bond premium charge per project is $150.00. Bond premium amount is not included in the bid price. Commercial Liability Insurance does not cover Railroad Protective Insurance, Coverage for "volunteers," Umbrella Liability Limits and/or Excess Liability Limits, Professional Liability, Avian Influenza A (Avian Flu – Absolute), Employment Related Practices, Silica (Absolute), Residential Construction Defect PCO, Construction Wrap-UP/OCIP Exclusion, EIFS & Spray-on Siding, Known Damage or Injury, Biological Contaminants - Mold, Fungus, Micro-Organisms (covered under Pollution policy), Engineers, Architects, or Surveyors Professional Liability, Nuclear Energy Liability, Lead (Absolute), Asbestos (Absolute), Injury to Independent Contractors, Residential Construction Activities (Absolute except Apartments), Condominium Conversion, Beryllium, Advertising Liability and Certified Acts of Terrorism. With the exception that our bid-proposal shall in no event be construed to require indemnification by Subcontractor to a greater extent than permitted under the public policy of the State of California, Subcontractor shall indemnify and save harmless Owner and Contractor only arising out of or in connection with Subcontractor's operations to be performed under this bid-proposal.

5) Terms: Due and payable within 30 days from date of installation and/or as per Business and Professional Code §7108.5 and Public Contract Code §10262.5 (for progress payments) and/or as per Public Contract Code §7107 (for retention due).

6) Attorney fees and interest: If court action be instituted on this invoice, general contractor promises to pay reasonable attorney fees. A late payment charge of 1 1/2% per month will be charged on all invoices not paid within terms of quote. This is annual percentage rate of 18 %.

7) General Contractor to provide good, drivable truck access to each site to be treated with Rolled Erosion Control Product (Netting), with Fiber Rolls and with Compost.

8) Final field measured quantities shall be provided by General Contractor and/or Owners' Representative prior to installation of Rolled Erosion Control Product (Netting), of Fiber Rolls and of Compost. If final field measurement shall be required of Nitta Erosion Control at jobsite, it shall be performed on a time and material basis with an authorized representative from the General Contractor and Owner in attendance.

Thank you for the opportunity to quote on this project.

Yours truly,

Scott K. Nitta

Scott K. Nitta, President
Nitta Erosion Control
bid form 2015\caltrans\sf280.nov

EXHIBIT 15-G LOCAL AGENCY BIDDER DBE COMMITMENT (CONSTRUCTION CONTRACTS)

NOTE: PLEASE REFER TO INSTRUCTIONS ON THE REVERSE SIDE OG THIS FORM

AGENCY: Caltrans LOCATION: Caltrans Project 04-SF-280-R0.1,R1.5 in the City and County of San Francisco at Route 280 southbound off-ramp to John Daly Boulevard at San Jose Avenue Overcrossing

PROJECT DESCRIPTION: Contract No. 04-4H9004 concrete barrier, retaining wall, shoulder and sidewalk widening

TOTAL CONTRACT AMOUNT: $33,133.10

BID DATE: November 4, 2015

BIDDER'S NAME: Nitta Inc., dba Nitta Erosion Control

CONTRACT DBE GOAL: 17%

CONTRACT ITEM NO.	ITEM OF WORK AND DESCRIPTION OR SERVICES TO BE SUBCONTRACTED OR MATERIALS TO BE PROVIDED (or contracted if the bidder is a DBE)	CERT. NO. OF DBE AND EXPIRATION DATE	NAME OF DBEs (Must be certified on the date bids are opened - include DBE address and phone number)	DOLLAR AMOUNT DBE
		000217	Nitta, Inc. dba	
		12/1/2015	Nitta Erosion Control	
			3778 Del Mar Avenue	
			Loomis, CA 95650	
			(916) 652-7459	
32	Rolled Erosion Control Product (Netting)			$ 6,551.20
33	Fiber Rolls			$ 17,662.50
34	Compost			$ 8,919.40

FOR LOCAL AGENCY TO COMPLETE:

Local Agency Contract Number: _____

Federal Aid Project Number: _____

Federal Share: _____

Contract Award Date: _____

Local Agency certifies that all DBE certifications have been verified and information is complete and accurate

_____ _____ _____

Print Name Signature Date

Local Agency Representative

(Area Code) Telephone Number:

For Caltrans Review:

_____ _____ _____

Print Name Signature Date

Caltrans District Local Assistance Engineer

Total Claimed DBE	$ 33,133.10
	2.529%

Scott K. Nitta

Signature of Bidder

11/3/15 (916) 652-7459

Date (Area Code) Tel. No.

Laura J. Bills

Person to Contact (Please Type or Print)

Local Agency Bidder DBE Commitment (Construction Contracts) (Rev 6/28/09)

Distribution: (1) Copy - Fax or scan a copy to the Caltrans District Local Assistance Engineer (DLAE) within 30 days of contract execution. Failure to send a copy to the DLAE within 30 days of contract execution my result in de-obligation of funds for this project.

(2) Copy - Include in award package to Caltrans District Local Assistance

(3) Original - Local agency files

P. 004/005
FAX No.
NOV/03/2015/TUE 12:24 PM

BUSINESS ENTERPRISE CERTIFICATE

NITTA EROSION CONTROL

3778 DEL MAR AVENUE
LOOMIS, CA 95650 9051
Owner: LAURA J BILLS

Business Structure: CORPORATION

STATE MINORITY BUSINESS ENTERPRISE

This Certification Not Valid For Federal Aid Contracts

This certificate acknowledges that said firm is approved by the California Department of Transportation as a State Minority Business Enterprise or State Women Business Enterprise (or in some cases both) in accordance with Assembly Bill Number 486, Chapter 1329 and the California Public Code, Chapter 2.5 (commencing with Section 2050), for the following NAICS codes:

* 561730 Landscaping Services

* Indicates primary NAICS code

CERTIFYING AGENCY:
DEPARTMENT OF TRANSPORTATION
1823 14TH STREET, MS 79
SACRAMENTO, CA 95814 0000
(916) 324-1700

Firm Number : 217
Renewal Date : November 1, 2017

Janice Salais

October 26, 2015

Janice Salais, CERTIFYING AGENCY REPRESENTATIVE

Unified Certification Program

Back To Query Form

Search Returned 1 Records

Fri Jun 20 15:55:38 PDT 2014

Query Criteria

Firm ID: 217
Firm/DBA Name: Nitta Erosion Control
City: Loomis
Firm Type: DBE

Firm ID	217
Firm/DBA Name	NITTA EROSION CONTROL
Address Line1	3778 DEL MAR AVENUE
Address Line2	
City	LOOMIS
State	CA
Zip Code1	95650
Zip Code2	9051
Mailing Address Line1	
Mailing Address Line2	
Mailing City	
Mailing State	
Mailing Zip Code1	
Mailing Zip Code2	
Certification Type	DBE
EMail	nittaec@gmail.com
Contact Name	LAURA BILLS
Area Code	(916)
Phone Number	652-7459
Fax Area Code	(916)
Fax Phone Number	652-4376
Agency Name	DEPARTMENT OF TRANSPORTATION
Counties	01; 02; 03; 04; 05; 06; 07; 08; 09; 10; 11; 12; 15; 16; 17; 18; 20; 21; 22; 23; 24; 25; 27; 28; 29; 31; 32; 34; 35; 38; 39; 41; 43; 44; 45; 46; 47; 48; 49; 50; 51; 52; 53; 54; 55; 57; 58;
Districts	01; 02; 03; 04; 05; 06; 10;
DBE NAICS	561730;
ACDBE NAICS	
Work Codes	C2021 HYDROSEEDING; C2030 EROSION CONTROL; C2066 TEMPORARY EROSION CONTROL; C8001 TEMPORARY FENCING;
Licenses	C27 Landscaping Contractor; D59 Hydroseed Spraying;
Trucks	
Gender	F
Ethnicity	ASIAN PACIFIC
Firm Type	DBE

Back To Query Form

11-10-15P12:06 RCVD

Low Bidder

STATE OF CALIFORNIA - DEPARTMENT OF TRANSPORTATION

DBE GOOD FAITH EFFORTS DOCUMENTATION

DES-OE-0102.11A (REV 12/2014)

Bidder's Name: Granite Rock Company

Contract No.: 04-4H9004

1. List items of work the Bidder made available to DBE firms. Identify items of work the Bidder might otherwise perform with its own forces, items that have been broken down into economically feasible units to facilitate DBE participation, and items for which the Bidder has established flexible time frames for performance and delivery schedules in a manner that encourages and facilitates DBE participation. For each item listed, show the dollar value and percentage of the total contract. The Bidder must demonstrate that sufficient work to meet the goal was made available to DBE firms.

Item of Work Offered, Services Offered, or Materials Supplied	Bidder Normally Performs Item Yes/No	Item Broken Down to Facilitate Participation Yes/No	Established Flexible Timeframes for Performance and Delivery Schedules Yes/No	Amount ($)	Percentage of Total Bid
Please see the attached spreadsheet.	☐ YES ☐ NO	☐ YES ☐ NO	☐ YES ☐ NO		
	☐ YES ☐ NO	☐ YES ☐ NO	☐ YES ☐ NO		
	☐ YES ☐ NO	☐ YES ☐ NO	☐ YES ☐ NO		
	☐ YES ☐ NO	☐ YES ☐ NO	☐ YES ☐ NO		
	☐ YES ☐ NO	☐ YES ☐ NO	☐ YES ☐ NO		
	☐ YES ☐ NO	☐ YES ☐ NO	☐ YES ☐ NO		
	☐ YES ☐ NO	☐ YES ☐ NO	☐ YES ☐ NO		
	☐ YES ☐ NO	☐ YES ☐ NO	☐ YES ☐ NO		
	☐ YES ☐ NO	☐ YES ☐ NO	☐ YES ☐ NO		
	☐ YES ☐ NO	☐ YES ☐ NO	☐ YES ☐ NO		
	☐ YES ☐ NO	☐ YES ☐ NO	☐ YES ☐ NO		
	☐ YES ☐ NO	☐ YES ☐ NO	☐ YES ☐ NO		
	☐ YES ☐ NO	☐ YES ☐ NO	☐ YES ☐ NO		
	☐ YES ☐ NO	☐ YES ☐ NO	☐ YES ☐ NO		
	☐ YES ☐ NO	☐ YES ☐ NO	☐ YES ☐ NO		
	☐ YES ☐ NO	☐ YES ☐ NO	☐ YES ☐ NO		
	☐ YES ☐ NO	☐ YES ☐ NO	☐ YES ☐ NO		
	☐ YES ☐ NO	☐ YES ☐ NO	☐ YES ☐ NO		
	☐ YES ☐ NO	☐ YES ☐ NO	☐ YES ☐ NO		
	☐ YES ☐ NO	☐ YES ☐ NO	☐ YES ☐ NO		

1. List items of work the Bidder made available to DBE firms. Identify those items of work the Bidder might otherwise perform with its own forces and those items that have been broken down into economically feasible units to facilitate DBE participation. For each item listed, show the dollar value and percentage of the total contract. The bidder must demonstrate that sufficient work to meet the goal was made available to DBE firms.

Item of Work Offered	Description	Bidder Normally Performs Item (Y/N)	Item Broken Down to Facilitate Participation (Y/N)	Established Flexible Timeframes for Performance and Delivery Schedules (Y/N)	Amount ($)	Percentage of Contract
1	LEAD COMPLIANCE PLAN	N	Y	Y	4000	0.29%
2	CONSTRUCTION AREA SIGNS	N	Y	Y	3940	0.29%
3	TRAFFIC CONTROL SYSTEM	Y	Y	Y	123200	9.04%
4	TEMPORARY TRAFFIC STRIPE (PAI	N	Y	Y	530.4	0.04%
5	CHANNELIZER (SURFACE MOUNTE	N	Y	Y	639	0.05%
6	PORTABLE CHANGEABLE MESSAGE	N	Y	Y	10000	0.73%
7	TEMPORARY RAILING (TYPE K)	Y	Y	Y	46200	3.39%
8	TEMPORARY CRASH CUSHION MOD	N	Y	Y	5656	0.41%
9	JOB SITE MANAGEMENT	Y	Y	Y	30000	2.20%
10	PREPARE WATER POLLUTION CON	N	Y	Y	625	0.05%
11	TEMPORARY DRAINAGE INLET PRO	Y	Y	Y	3000	0.22%
12	TEMPORARY GRAVEL BAG BERM	Y	Y	Y	10920	0.80%
13	TEMPORARY CONCRETE WASHOU	Y	Y	Y	1875	0.14%
14	TEMPORARY FENCE (TYPE ESA)	Y	Y	Y	4950	0.36%
15	REMOVE YELLOW THERMOPLASTIC	N	Y	Y	1794	0.13%
16	TREATED WOOD WASTE	N	Y	Y	1226	0.09%
17	REMOVE CHAIN LINK FENCE	N	Y	Y	2300	0.17%
18	REMOVE GATE	N	Y	Y	500	0.04%
19	REMOVE GUARDRAIL	N	Y	Y	1620	0.12%
20	REMOVE THERMOPLASTIC TRAFFIC	N	Y	Y	4876	0.36%
21	REMOVE PAVEMENT MARKER	N	Y	Y	253	0.02%
22	REMOVE ROADSIDE SIGN	N	Y	Y	202	0.01%
23	SALVAGE CONCRETE BARRIER (TY	Y	Y	Y	2880	0.21%
24	RELOCATE CONCRETE BARRIER (T	Y	Y	Y	900	0.07%
25	REMOVE CONCRETE (CY)	Y	Y	Y	1708	0.13%
26	SALVAGE CRASH CUSHION MODUL	Y	Y	Y	2860	0.21%
27	CLEARING AND GRUBBING (LS)	Y	Y	Y	7000	0.51%
28	ROADWAY EXCAVATION (TYPE Z-2)	Y	Y	Y	118800	8.72%
29	STRUCTURE EXCAVATION (TYPE Z-	Y	Y	Y	28600	2.10%
30	(F) STRUCTURE BACKFILL (RETAIN	Y	Y	Y	16095	1.18%
31	(F) PERVIOUS BACKFILL MATERIAL	Y	Y	Y	420	0.03%
32	ROLLED EROSION CONTROL PROD	Y	Y	Y	6465	0.47%
33	FIBER ROLLS	Y	Y	Y	17662.5	1.30%
34	COMPOST	Y	Y	Y	8919.4	0.65%
35	CLASS 2 AGGREGATE BASE (CY)	Y	Y	Y	12750	0.94%
36	HOT MIX ASPHALT (TYPE A)	Y	Y	Y	45600	3.35%
37	PLACE HOT MIX ASPHALT (MISCELL	Y	Y	Y	13000	0.95%
38	(F) STRUCTURAL CONCRETE, RETA	Y	Y	Y	69000	5.06%
39	(F) MINOR CONCRETE (MINOR STRU	Y	Y	Y	5180	0.38%
40	(F) FRACTURED RIB TEXTURE	Y	Y	Y	21771	1.60%
41	(F) BAR REINFORCING STEEL (RETA	N	Y	Y	10014	0.73%
42	ROADSIDE SIGN - ONE POST	N	Y	Y	505	0.04%
43	FURNISH SINGLE SHEET ALUMINUM	N	Y	Y	528	0.04%
44	RETROREFLECTIVE SHEETING (TYP	N	Y	Y	220	0.02%
45	18" REINFORCED CONCRETE PIPE	Y	Y	Y	4932	0.36%
46	MINOR CONCRETE (GUTTER) (LF)	Y	Y	Y	25200	1.85%
47	MINOR CONCRETE (CURB, SIDEWA	Y	Y	Y	20040	1.47%

48	(F) MISCELLANEOUS IRON AND STE	Y	Y	Y	394.5	0.03%
49	CHAIN LINK FENCE (TYPE CL-6)	N	Y	Y	9200	0.67%
50	4' CHAIN LINK GATE (TYPE CL-6)	N	Y	Y	1250	0.09%
51	DELINEATOR (CLASS 1)	N	Y	Y	151.5	0.01%
52	OBJECT MARKER (TYPE P)	N	Y	Y	120	0.01%
53	OBJECT MARKER (TYPE L-1)	N	Y	Y	60	0.00%
54	MIDWEST GUARDRAIL SYSTEM (WC	N	Y	Y	1568	0.12%
55	VEGETATION CONTROL (MINOR CO	Y	Y	Y	16660	1.22%
56	TRANSITION RAILING (TYPE WB-31)	N	Y	Y	13550	0.99%
57	ALTERNATIVE FLARED TERMINAL S	N	Y	Y	3981	0.29%
58	CONCRETE BARRIER (TYPE 60)	Y	Y	Y	31610	2.32%
59	CONCRETE BARRIER (TYPE 60C)	Y	Y	Y	147460	10.82%
60	CONCRETE BARRIER (TYPE 60 MOD	Y	Y	Y	24500	1.80%
61	(F) CONCRETE BARRIER (TYPE 736	Y	Y	Y	27412	2.01%
62	CONCRETE BARRIER MARKER	N	Y	Y	459	0.03%
63	4" THERMOPLASTIC TRAFFIC STRIP	N	Y	Y	1570	0.12%
64	8" THERMOPLASTIC TRAFFIC STRIP	N	Y	Y	810	0.06%
65	PAVEMENT MARKER (RETROREFLE	N	Y	Y	220	0.02%
66	MAINTAINING EXISTING TRAFFIC MA	N	Y	Y	2500	0.18%
67	LIGHTING AND SIGN ILLUMINATION	N	Y	Y	84650	6.21%
68	LIGHTING AND SIGN ILLUMINATION	N	Y	Y	28500	2.09%
69	TRAFFIC OPERATIONS SYSTEM	N	Y	Y	78260	5.74%
70	TRAFFIC OPERATIONS SYSTEM (ST	N	Y	Y	9250	0.68%
71	MOBILIZATION	Y	Y	Y	179500	13.17%
					1,362,992.30	100.00%

11-10-15P12:06 RCVD

STATE OF CALIFORNIA - DEPARTMENT OF TRANSPORTATION

DBE GOOD FAITH EFFORTS DOCUMENTATION

DES-OE-0102.11A (REV 12/2014)

Bidder's Name: Granite Rock Company

Contract No.: 04-4H9004

2. List the names of certified DBEs and all the dates on which they were solicited to bid on this project. Include the items of work offered and the dates and methods used for following up initial and follow-up solicitations to determine with certainty whether the DBEs were interested. Attach copies of solicitations. e-mail messages, telephone records, fax confirmations, etc.

Name of DBE Solicited	Date of Initial Solicitation	Items of Work Offered	Follow Up Methods and Dates
Please see attached DBE download records	Oct.20,2015	Please see Attachment A.	Calls made Oct 27 & 28, 2015.

3. For each item of work made available, indicate whether the Bidder provided plans and specifications specific to the items of work being offered, list the selected firm and its status as a DBE, the DBEs that provided quotes, the price quote for each firm, and the price difference for each DBE if the selected firm is not a DBE. Provide copies of each DBE and Non-DBE quote submitted to the Bidder whenever a Non-DBE firm was selected over a DBE for work on the Contract.

Items of Work	Provided Plans/ Specifications for Work Offered Yes/No	Name of Selected Firm	DBE or Non-DBE	Name of Rejected Firm	Quote ($)	Price Difference ($)
	☐ YES ☐ NO	Please see the attached spreadsheet and quotes.				
	☐ YES ☐ NO	(Attachment B)				
	☐ YES ☐ NO					
	☐ YES ☐ NO					
	☐ YES ☐ NO					
	☐ YES ☐ NO					
	☐ YES ☐ NO					
	☐ YES ☐ NO					
	☐ YES ☐ NO					

If the firm selected for the item is not a DBE, provide the reasons for the selection on a separate sheet and attach names, addresses, and phone numbers for the firms listed above. Provide evidence as to why additional agreements could not be reached for DBEs to perform work.

STATE OF CALIFORNIA - DEPARTMENT OF TRANSPORTATION

DBE GOOD FAITH EFFORTS DOCUMENTATION

DES-OE-0102.11A (REV 12/2014)

Bidder's Name: Granite Rock Company

Contract No.: 04-4H9004

4. Describe the Bidder's outreach efforts to identify and solicit the interest of all certified DBEs that have the capability to perform the work of the Contract. Provide copies of supporting documents.

Description of Outreach	Dates	Location (if applicable)	Results
Caltrans Office Engineer Website	October 21, 2015 thru bid date.	Please see Attachment C.	
eBidboard Weekly Bid Flash	October 21, 2015 thru bid date.	"	

5. Describe the Bidder's efforts made to provide interested DBEs with adequate information about the plans, specifications, and requirements of the Contract to assist them in responding to a solicitation. Identify the DBEs assisted, the type of information provided, and the date of the contracts. Provide copies of supporting documents.

Please see Attachments A & C.

6. Describe the Bidder's efforts made to assist interested DBEs in obtaining bonding, lines of credit, or insurance. Identify the DBEs assisted, the type of assistance offered, and the dates. Provide copies of supporting documents.

Granite Rock Company offers assistance with bonding, insurance, equipment, supplies and materials as noted in our advertising and the bid invitation. Firms are encouraged to contact us if any help is needed.

7. Describe the Bidder's efforts made to assist interested DBEs in obtaining necessary equipment, supplies, materials, or related assistance or services, excluding supplies and equipment the DBE purchases or leases from the prime contractor or its affiliate. Identify the DBEs assisted, the type of assistance offered, and the dates. Provide copies of supporting documents. List efforts made to assist interested DBEs in obtaining bonding, lines of credit, insurance, necessary equipment, supplies, materials, or related assistance or services, excluding supplies and equipment the DBE subcontractor purchases or leases from the prime contractor or its affiliate. Identify the DBE assisted, the assistance offered, and the date. Provide copies of supporting documents.

same as above

8. List the names of agencies and the dates on which they were contacted to provide assistance in contacting, recruiting, and using DBE firms. If the agencies were contacted in writing, provide copies of supporting documents.

Please see Attachment A.

9. Include additional data to support a demonstration of good faith efforts.

Please see Attachment D.

NOTE: USE ADDITIONAL SHEETS OF PAPER IF NECESSARY.

ADA Notice For individuals with sensory disabilities, this document is available in alternate formats. For information, call (916) 445-1233, TTY 711, or write to Records and Forms Management, 1120 N Street, MS-89, Sacramento, CA 95814.

Attachment A

DBE Download and Telephone Call Log

Graniterock

MATERIAL SUPPLIER / ENGINEERING CONTRACTOR · LICENSE # 22

BID INVITATION

October 20, 2015

To: Certified DBE Subcontractors or Suppliers
We would appreciate your Subcontractor/Supplier quote on the following project:

TITLE: **Concrete Barrier, Retaining Wall, Shoulder and Sidewalk Widening - Contract No. 04-4H9004**
OWNER: Caltrans
LOCATION: San Francisco
BID DATE: Wednesday, November 4th at 2:00 PM
BUDGET: $1,310,000.

All bid items are available to certified DBE firms, particularly these:

CAS, Traffic Control System, Plane Asphalt Concrete, Clearing & Grubbing, Dust Palliative, Roadway Excavation, Structure Excavation & Backfill, Erosion Control, Irrigation System, Temporary Erosion Control, Signs, Reinforced Concrete Pipe, Permeable Material, Concrete Curb & Sidewalk – Misc, Misc. Iron & Steel Frame – Cover & Grate, Fencing, Object Marker, MBGR, Concrete Barrier, Striping, Signal & Lighting, Landscaping, Demo, Asbestos Removal & Abatement, Material Testing Services, Lead Compliance Plan, SWPPP, Trucking and Hazardous Trucking & Substance Removal.

Plans and Specifications are available in our Estimating Office located at 120 Granite Rock Way, San Jose, CA 95136, or the Caltrans Office Engineer Website. Graniterock is signatory to Operating Engineers, Laborers, Teamsters, Cement Masons and Carpenters unions. 100% payment and 100% performance bonds in the amount of the subcontractors bid will be required from a qualified surety company. Bonding assistance is available. Graniterock will pay bond premium up to 1.5%. In addition to bonding assistance, subcontractors are encouraged to contact Graniterock Estimating with questions regarding obtaining lines of credit, insurance, equipment, materials and/or supplies, or with any questions you may have. Subcontractors will be required to enter into our standard contract. Subcontractors must possess a current contractor's license, insurance and worker's compensation coverage. Graniterock will break down items of work to facilitate DBE participation.

Contact: Bryan Jones Amy Furman

Please send a brief reply via fax to indicate your interest in this project by marking one of the following statements: (SEND TO FAX # 408-365-9548)
____ Yes, we will bid on this project. ____ No, we will not be bidding ____ Maybe

Company _____ Contact _____ Phone _____

Scope of Work _____

120 GRANITE ROCK WAY
SAN JOSE, CALIFORNIA 95136
TEL (408) 574-1400
FAX (408) 365-9548

DBE CONTACT NOTES

Company	Notes
A-1 Ornamental Iron Works, Inc.	#32142 Does not bid Caltrans work per Ann Marie 4/8/15
A & P Development & Const., Inc.	#33638 Only bids as a Prime, per Holly; 10/1/15
A P S I Const. Mgmt.	#40020 construction management firm 4/3/15
A & R Transportation, Inc.	#39358 Fax # 510-623-1966 S/B 510-657-1200; 10/1/15
A Plus Signs, Inc.	#40592 Does not do road work projects. Exterior Building Signs only; Christina 10/23/14
A W Electric	#31315 #'s disconnected phone (323) 751-1717 fax (323) 751-0171 10/6/15
A.A.L.A. Addison	#37561 Fax/Phone same number (310)638-3436 is the Addison home phone; 10/1/15
Abrasive Blasting Service	#40447 Striping removal only. Does not do C4201 Groove & Grind Pavement. Per Lloyd 7/15/15
AC-DC Electric	#31317 Works no further north than LA area per Olga. 7/15/15
Ace Fence Company	#683 Worked from Merced to Bakersfield area only; Maria 5/21/14 - Same co as AZ Const 5/6/15
ACM Lighting	#40771 Does not work any further North than Bakersfield; Carlos 8/5/15
A.J. Vasconi General Engineering	#32335 Bridge work in Concord area or further North;10/8/15
Alameda Construction Services	#34242 Southern CA. Has worked as far north as Bakersfield. San Luis Obispo too far per Patrice. 8/26/15
Albert Wilson & Associates	#40292 Does not work north of San Bernardino, Riverside, LA areas per Chidi. 7/15/15
Alcaraz Transportation	#40273 email BI to alcaraztransportation@gmail.com 9/4/15
Alert-O-Lite, Inc.	#16345 Phone # (559) 265-4550; Works from Sacramento to Bakersfield; per Francisco 10/5/15
All Phase Construction & Engineering, Inc.	#37877 Does not work in our area. They work in Sacramento, Solano, Placer areas per Heidi; 10/5/15
Amerc Inc.	#12026 Will only go as far north as Bakersfield; Ryan 10/14/14
American Precision Builders	#38658 Fax # 510-764-4955 Not in service, email BI; Louis 10/05/15
American Steel Placers, Inc.	#33825 Ventura is as far North as they go; Doloris 9/23/14
AMG Construction	#33181 Email invites to ajohnson@amgconstruction1.net and dougblacksher@amgconstruction1.net, Phone # 510-562-8638 Disconnected 10/5/15
Amland Corp	#24042 email kevinphan@amlandcorp.com failed 6/29/15 & 7/7/15. Booked until March 2015, per Kelly 10/6/14; fax (408) 298-4344 does not pick up10/7/15 LMTCBOR 10/5,10/7,10/8, 10/13
Anil Verma Associates	#2768 architect / engineering firm 9/23/15
Anthony's Grading & Paving	#42231 Works in San Diego County only, per Cheryl; 6/9/15
Anthony's Laser Leveling	#31152 aka M J Avila; Connie 4/28/15
APSI Construction Management	#40020 construction management firm 9/23/15
Architectural Unlimited Building Co.	#42019 Fax # 424-227-4815 and Phone # 424-227-4817 are non working #'s; 6/9/15 & 10/5/15
ASAP General Engineering	#37209 Fax 951-943-1692 is to a Pharmacy, DO NOT CALL! DOES NOT WANT TO RECEIVE ANY CALLS REGARDING WORK AT ALL. Phone 951-229-5952 does not connect; 10/5/15
Automated Switching & Controls, Inc - A S C I	#14639 Fax # 626-969-8741 is a phone number for USA Furniture; 6/5/15
Ayala & Sons Trucking	#1227 Do not have a fax machine or an email address; Annie 10/7/15
AZ Construction	#34153 & #42633 Same company as Ace Fence 4/8/15
Bauer Transp Systems Inc.	#37116 phone # disconnected (415) 648-6834; 10/5/15
Bay Area Lightworks, Inc.	#37334 Does not bid on Caltrans projects; Liney 10/23/14
Bay Manufacture Incorporated	#41473 Does not bid on Caltrans Projects; Suzie 8/5/15
BC Schmidt Construction, Inc.	#33659 Does not bid on Caltrans projects; Dede 10/23/14
BECI Electric Inc.	#33212 They do industrial/commercial, not highway, street or traffic signal work; Chad 10/5/15
Bellagio Landscaping	#37634 Fax # 559-875-0323 disconnected; 2/11/14 & 10/5/15
Belmonte's Concrete Service	#37742 Fax # 510-261-0577 is incorrect, should be 510-261-0557; Ricardo 10/5/15
Bert W. Salas, Inc.	#77 Does not work above San Luis Obispo; 10/5/15 Cherie
BJ Williams Company, Inc.	#38218 Phone 916-359-5055 Number cannot be completed as dialed; 6/22/15 & 10/5/15
Black Stone Asphalt Construction, Inc.	#38922 DO NOT CALL OR FAX! Does not want to hear from us because he does the same type of work as we do.; Norm 7/15/15
Blue Cable Inc.	#41963 Does not work north of LA area per Frieda. 7/15/15
Bonita Pipeline, Inc.	#41862 Does work in San Diego and LA Counties; Per Denise 10/14/14
Borg Fence	#41886 Does not bid in District 5. 10/6/15
Bradley Tanks, Inc.	#38563 Fax BI's to #(949)419-1203; 6/5/15 per Scott - Call Scott Fletcher to see if bidding (949)233-2789, Scott 10/5/15
Bravo Pacific, Inc. DBA Marmolejo Constructors, Inc.	#39330 Only bids on projects that are $100,000,000 and over; Ed 10/23/14
Buena Vista Landscape, Inc.	#10544 Does not work further north than Los Angeles/Orange County. 10/6/15
Burke Construction	#30173 Does not want good faith calls or BI's at all. The answer to good faith calls will always be "not bidding"; Sharon 8/5/15
C & L Trucking	#1855 Only works in Monterey, Santa Cruz, & San Benito Counties; Lee 10/5/15

DBE CONTACT NOTES

Calcon Steel Construction, Inc.	#17042 Fax #310-768-8096 S/B 310-768-3007, Email benn@calsonsteel.com failed, email S/B rosahamiltoniw@gmail.com; Stella 10/5/15
Cali Concrete	#39287 Works mostly in Kern County. Was not interested in a project in Madera per Sebastian; Dallas 10/14/14
California Professional Electrical Eng	#31277 Works in general local area of La Puente. Does not venture past Fresno/Bakersfield: Diem 10/5/15
Calsystem Restoration Services,	#41477 Fax # is 510-430-8843; Tony 10/5/15
Camille L Horton, Cert. Inter	#6161 Only does high end interior work; Camille 10/5/15
Campos and Associates/Jose Camps Trucking	#34209 Santa Rosa area; Jose 10/5/15
Castillo Trucking Service	#33105 Fax #(818)764-0665 disconnected, left msg asing for fax # X2; 8/7/13 & 10/5/15
CE Green Inc.	# 39528 aka Consolidated Environmental Group; 10/5/15
Cecilia's Saftey Service, Inc.	#25584 is not Union Co, Union company is #41010 So. Cal Traffic Inc.; per Cecilia 4/23/14
CES Lighting, LLC	#41283 phone disconnected (818) 674-8513 9/25/15
Cesar Magallanes	#35979 No fax machine, email BI; Cesar 10/5/15
Cindy Trump Inc dba Lindy's Cold Planing	#40089 Will not bid to us. Per Cindy 6/9/15
C.J.F. Harris Disposal and Vendor S	#37578 Fax # 559-485-5857 disconnected; 7/28/15
CMC Traffic Control Specialist	#33473 **Only** bids in District 04 per Sue 10/23/14
Coastal Gardens Landscape, Inc.	#40230 Only works in Southern California per Omar; 10/8/15
Community Tree Service, Inc.	#41249 Does not want to receive calls. Picked up and Hung up 2X's; 6/9/15
Construction Area Signs, Inc.	#500 Works districts 2, 3, sometimes 4, 10. District 5 out of their area: Lauren 10/5/15
Conterra Group, Inc.	#41616 Booked until December 2015; Javier 10/5/15 Fax # 559-442-3501 Disconnected 10/10/14 & 10/05/15
Contractor Services Group, Inc.	#36742 Estimator Brian Flanagan extension is 205: 10/15/14
Cooks and Son Inc.	#40072 No longer in business; Barbara 4/22/15
Crooks Truck & Equipment Rental, Inc.	#2311 Does not bid on Caltrans projects; Sandra 10/15/14
CRF Western, Inc.	#38678 Fax # 209-728-1310 & Phone # 209-728-1300 disconnected; 9/04/14 & 10/5/15
CTEKK	#33117 Fax # 714-899-2279 & Phone #714-899-2259 disconnected; 6/9/15 & 10/5/15
D. Irvin Trucking	#28970 No Longer in Business, please remove from list; David 10/16/14
Dakha Trucking, Inc.	#40222 Paul gave a new primary phone and fax to contact : p (510) 537-3030 f (510) 785-3030 9/4/15
Dawson Mauldin Construction, Inc.	#34661 Only works in Caltran's 06 district area; Wendy 10/5/15
De Anda Company	#35956 Works in 100 mile radius of central valley. Monterey County out of area. Non union per Vincent de Anda, owner. 10/6/15
De Bibb Trucking, Inc.	#41163 Fax #510-313-0917 is an answering machine; 6/22/15 & 10/5/15
Deana's Equipment Rental Co.	#14962 Per Deana, does not work above Bakersfield 10/7/15
Deenscorp, Inc	#39213 Fax Area Code listed as (480) should be (408); Fax # 408-345-3861 is a phone #, Please email BI; Mohamed 10/5/15
Deensgroup Construction	#34801 Fax #408-345-3869 disconnected; 10/5/15 Email bid invitation hdeen@deenscorp.com
Diamon D General Engineering	#33164 Not bidding on PW projects right now. 10/6/15
Diana's Trucking	#40113 Going out of Business December 2015. No longer bidding projects; Diana 6/5/15
Dillard Environmental Services	#7106 Will not bid to us; Jane 10/5/15
Diversified Landscape Co.	#8022 Only works in Southern California; Juan 10/5/15
D-Line Constructors, Inc.	#40922 Does not bid on Caltrans projects; Matt 11/6/14
DOD Construction	#30081 Will not work any further North than Merced; Lisa 10/5/15
Dominguez & Sons Trucking, Inc.	#40407 Phone 408-288-9663 is owners home phone, Do not call, use 408-971-3744; Fax bid invitations to (408) 418-3679; 10/14/15
Dominguez Construction Company, Inc.	#31488 Works in Southern California only. Will not work any further North than Santa Maria, per Stella; 6/10/15
Don Garcia Excavation & Paving, Inc.	#425 Located in South Lake Tahoe, only works in Lake Tahoe area - Does not work in our area; Dana 10/05/15
Dreambuilder Construction Corp	#38712 Will only bid as prime. Will not quote as subcontractor per conversation with Alex. 10/1/15
E E Electric, Inc.	#25021 Ventura County is as far North as they work; Geraldine 8/12/14
E. Jasper Wrkg. (Demo) & TRKG	#31492 Will not go any further North than Bakersfield; Jennifer 9/4/14
Earl Security, Inc.	#13049 Will not go any further North than Santa Barbara; Monica 9/4/14
Edison Construction, Inc.	#39646 Works from Bakersfield to San Diego only, Connie; 6/10/15
Edmonds Asphalt Maintenance	#38602 Works mostly in Southern California; Rachael 10/23/14
El Camino Construction & Engineering Corp.	#38799 Does not work north of Santa Barbara; Edgar 10/5/15
Eric's Backhoe Service	#37319 Does not bid on projects, only comes in once project is awarded; Eric 5/1/14
Ernest B. Dee	#39513 Fax # 916-691-2127 disconnected; 9/18/14, email bid invites to dee4321@frontirnet.net; Ernest 10/5/15

Exbon Development, Inc.	#36272 fax (562) 777-1888 is not a fax machine; 12/12/14 - phone (714) 827-7327 is a pharmacy 10/5/15
F G Concrete Construction	#41972 email fgconcrete.2014@gmail.com; Francisco 4/28/15
Falcon Builders & Developers Inc.	#36850 Does not bid on Caltrans projects; Monica 10/15/14
Far East Landscape & Maint.	#31519 #'s disconnected phone (818) 363-8972 fax (805) 297-0918 10/6/15
Fine Grade Equipment, Inc.	#4952 Works from San Luis Obispo to Bakersfield, Kyle 6/24/15
Flintstone Transport	#32839 New numbers are phone (831) 443-5198; fax (831) 444-6540; 10/5/15
Focon, Inc.	#29518 Phone # 510-465-6319 Pick up and hang up 11/6/14
Force Traffic Control, Inc.	#29335 Does not do Multi Lane work, rural work most of the time; Vern 10/5/15
Frank Zabel Trucking Co.	#4823 Only does work in Districts 1, & 2 ; Barbara 6/17/15
Freeman Rock	#34639 Bay Area is too far away, on the border of Oregon & California; Shannon 10/5/15
Fresno Concrete Construction, Inc.	#203 Will not travel any further North than Modesto; Dora 10/5/15
G F Garcia and Sons, Inc.	#40744 Santa Cruz area too far north. Works more in southern area of district 5 per Zack. 9/17/14
G Sosa Construction, Inc.	#24244 Non-union - Won't quote to us; Greg 10/5/15
Garcia Paving Company	#375 email & #'s disconnected phone (559) 266-3258 fax (559) 266-8337 10/6/15
Gates Enterprises, Inc.	#37053 Works from Ventura to San Diego; Joe 10/15/14
GC's Trucking	#33778 phone (818)686-1094 & Fax (818)686-1094 not in service; 5/23/13 & 10/5/15
Gen Con Enviro Svc Group	#39941 Will work in a 100 mile radius of Apple Valley, Southern California; Per Gary 10/15/14
General Engineering	#39433 Phone (925) 768-5329 is disconnected 7/28/15
Geronimo Concrete, Inc.	#34507 LA area only; 10/5/15 Alma
Gildersleeve Electric	#10402 email & #'s disconnected phone (510) 658-0601 fax (510) 658-0602 10/6/15
Global Road Sealing, Inc.	#31176 He hung up on me 10/6/15 - Only contact if sealing scope is $50,000 or more; Tri 10/5/15
Gloria Washington Trucking, Inc.	#38530 Fax (510)298-9431 is not a working #, Email address is gwtrknginc@aol.com; Goloria 6/24/14
Gonzales, Suarez & Associates, Inc.	#30795 Fax # 909-988-9531 disconnected; 6/21/15 & 10/5/15
H & R Trucking	#36003 Fax # & phone # are the same (702) 651-8587; Teresa 10/5/15
Haver Transport	#42042 Fax # 825-318-9394 S/B 925-318-9394 per Navneet; 6/5/15
Hercon Company, Inc.	#35158 Fax # 949-766-6768 is not in service; 10/5/15
Hunsaker Safety & Sign, Inc.	#29337 Does not bid in District 4, he will bid District 5 per Leo 10/6/15
Hydroconsult Engineers, Inc.	#34842 Consultant engineer does Hydrology projects only; Beth 10/15/14
Industrial Battery Services	#33587 Does not do construction work. Company sales and service industrial Batteries and chargers; Kenya 11/6/14
International Environmental Corporation	#2269 Trees mostly, some landscaping; Evelyn 10/5/15
Interwest Pacific, LTD	#12174 Booked with military work per Jack. 8/20/15
IPI Construction	#36243 Not a contractor; Jessica 10/15/15
J. A. Gonsalves & Son Const.	#9167 Email BI they don't have a fax anymore. 10/6/15
J & A Trucking Inc.	#14323 fax (925)829-6392 is disconnected; 6/5/15
J. Morgana Construction, Inc.	#37403 Does not bid on Caltrans projects; Marya 10/23/14
J N A Builders, Inc	#39353 Only works in southern california area per Joseph Fax #(818)248-0013 does not work, New fax 888-315-1286; 6/12/14
Jaki Construction Company	#39540 Fax #510-568-5236 & Phone # 510-568-2560 Disconnected; 11/5/14 & 10/5/15
J.A.L. Trucking	#40202 Fax # and Phone # are the same, Not a fax machine; 6/22/15
Jarell Harris Striping Services	#41422 Fax # 650-832-1736 is a phone number, Phone # 650-832-1171 is a non-working #; 10/5/15
JBS Engineering	#31595 #'s disconnected (323) 734-2926 fax (323)734-3149 10/6/15
Jesmar Construction	#32278 Does not work North of LA; Martha 2/21/14
JM Fiber Optics, Inc.	#21306 Does not bid on Caltrans projects; Marleen 10/15/14
Johnny Tough's Truck & Pull	#37496 phone # (408) 509-1670 is disconnected 6/05/14 & 10/5/15
JPS Construction and Engineering DBA JPS Excavation	#41839 Company is no longer in business per Sean Reed; 6/2/15
J.S. Garcia Onsite Trucking	#42190 Water Truck Only, per Joe; 6/12/15
JTC Jackson Trucking Company	#1448 Fax # 209-862-8004 has been disconnected 8/7/14 & 10/5/15
Kal Krishnan Consulting Services	#5259 Consulting only, they do not do construction work; 10/5/15 Chris
Kaylen Engineering, Inc. DBA Kaylen Traffic Control	#38347 Fax # is (559) 322-8204; 10/5/15
Kellie Avila Construction	#38321 AKA Associated Traffic Safety
Kern County Custom Concrete	#30847 Will bid but do not contact if you need barrier machine. Fax # 661-325-5590 Disconnected; 11/5/14 & 10/5/15
Killgore Industries	#25268 No longer bidding in California; Keith 8/6/15
Kritz Excavating & Trucking, Inc.	#39134 Hollister is as far North as they will work; Brittany 10/15/14
L H Engineering co.	#15784 Fax # 714-758-8037 and Phone # 714-758-8035 Disconnected; 10/15/14
Lago Vista Construction, Inc.	#42017 Does not bid Caltrans projects; Octavio 10/23/14

Landavazo Brothers, Inc.	#33315 Cement Pouring only, Do not Fax B I, Estimator Emilio phone # (916)895-2070 email address is emiliomante@comcast.net; 6/5/15
LDL Trucking Associates	#36831 Fax # 510-245-2865 & Phone # 510-245-3222 Disconnected; 6/24/15 & 10/6/15
Lee G & Company, Inc.	#37734 fax # 650- 847-1326 is a message machine, mailbox for both fax and phone are full; 10/6/15
Legend Fence Corporation	#39408 Works Orange County and South. 9/18/14
Lennova	#37702 Flooring Contractor per Tony 4/9/15
Liberty Builders	#7668 fax # 415- 671-0789 is not working at this time. If fax doesn't work, e-mail BI to editor@sfbayview.com., company aka SF Bayview; Mary 10/6/15
LNA Concrete Structures, Inc.	#31286 Doesn't work north of Santa Barbara, Angie 10/6/15
Lone Star Landscape, Inc.	#25591 Landscape & Irrigation Work, 10/6/15
Lovex General Engineering	#20524 Only works South of Bakersfield; Lori 10/6/15
Luna Trucking	#33408 fax # 310-991-5362 disconnected, 10/6/15
LVDH Construction	#41993 Does same work we do. Will not bid to us.; 4/23/14
M J Avila Company, Inc.	#41307 Does not bid on Caltrans work; Connie 10/23/14 aka Anthony's Laser Leveling, Connie 4/28/15
Mad Steel Inc.	#34508 Southern California area only; Dianna 8/6/15
Mag-Con Engineering	#38384 phone (916) 638-1175 not in service 3/25/15
Masterpiece Painting, Inc.	#38167 Fax # 510-832-1700 is a message machine 10/6/15
Mc Cullough Construction Inc.	#27969 Does not bid on Caltrans work; Jennelle 10/15/14
McAfee Transportation	#38828 Phone and fax same number (925) 308-7700; 6/5/15
MG Lighting & Electric, Inc	#38248 Only works in Southern California, per Alicia; 6/11/15
Minaret Masonry	#39529 Do Not Call or Fax. No Concrete work. Would like to be removed from UCP List. Per Bob Morales; 6/11/15
MLE Environmental Technologies, Inc.	#4830 Environmental Work Only; 10/6/15
Mojam Incorporated	#39705 Fax # 661-794-2505 & Phone # 661-526-7121 disconnected; 6/11/15 & 10/6/15
Monroe Trucking	#9616 aka Monroe & Son Trucking 10/6/15
Motherlode Concrete	#7972 Will not quote to us. He does not quote to Union companies.; Glenn 4/23/14
MRCI, Inc.	#38705 mrci@mrci.biz failed; 10/14/15
MSE Group	#34094 Phone # 510-383-9600 Disconnected; 6/11/15 & 10/6/15
MV Construction, Inc.	#40840 Please do not call anymore per Manuel Valdez 11/1/13
Nielson Construction	#32107 Per Troy - non-union company. They won't quote to us.; 01/15/15
Nish-Ko Inc.	#9483 Modesto is as far North as they will work; Karen 10/6/15
Northern Truck & Equipment	#33537 Fax #(510)889-0399 disconnected;Use Fax # 510-889-7858 per Bebe 6/24/15
Ojo Technology, Inc.	#39125 Security Cameras Only; Per Ken 9/4/14
Olivas Valdez Inc.	#31112 Does not work in Northern California; Beth 10/6/15
Olympic Painting	#24284 Do not bid on road or bridge projects.; Maria 10/12/15
OST Trucks and Cranes, Inc.	#22322 High & Low beds, Cranes, etc. Does not truck dirt, gravel, AC, etc. per Kelly. 7/15/15
P & A Construction	#21834 Fax # 415-452-6315 is not a Fax #, No frwy work. Watsonville too far South. Email paconstructionco@gmail.com Failed 10/09/14 - new phone 3/25/15 (415) 452-6315
Pacific Electric Contracting, Inc.	#9182 Don't call. Non-Union, Non-AGC, said to take off list.; 8/12/15
Pacific Utility Construction	#30729 Horizontal directional boring - doesn't do highway work; Lois 10/6/15
Papillon Builders	#21950 Not bidding anything for the next couple of years, too busy; Jo Ellen 8/6/15
Parmeter General Engineers & Services, Inc.	#40051 Does not go any further South than Marin; Mari 9/4/14
Payco Specialties, Inc.	#102 LA is as far North as the work; Rebecca 10/6/15
PK Construction	#40529 Works in District 7, 8, 11 only per Zhan Paul King.10/18/15
Pre-Con Products	#651 Email BI to rring@pro-conproducts.com, Call Rob at 925-324-3764; Kathy 10/6/15
Proctor Trucking	#5410 Company closing 12/1/15; Grady 10/6/15
Professional Concrete Sawing Inc.	#34174 Non-Union , refuses to sign one time union agreement to work on our projects; 10/18/15
Project by Project	#23562 #'s disconnected phone (310) 338-3322 fax (310) 338-3327 10/6/15
Protection Link	#42247 Fire Alarm Systems only; Ron 10/23/14
Quality Erectors & Construction, Inc.	#33891 Doesn't do highway work; only pre engineered metal buildings; 8/12/15
Quality Hydroseeding	#5616 Only contact if Hydroseeding is 50 acres or more; Rod 10/7/15
Quimu Contracting, Inc.	#33524 does not quote to us. Does same work we do.; Miquel 4/23/14
R & C Construction	#36909 Fax # 559-255-5600 does not pick up; 10/10/14 phone # 559-255-5655 not in service; 10/15/14 & 10/6/15
R. Dugan Constructin	#39828 Does not work any further North than Bakersfield.; Christina 4/23/14
R M T Landscape Contractors, Inc	#1435 San Jose is as far South as they go, Estimator email kari@rmtlandscape.com; Lisa 10/6/15
R6 Interiors	#38063 Drywall Company, no roadwork; 10/6/15
Raminha Construction, Inc.	#22173 Monterey is as far North as they work; Holly 10/6/15
Ramirez Masonry	#13691 Southern CA only; Diane 10/6/15
Rebar International	#41306 California contact phone is (408) 678-0262 Justin / Chris 4/3/15
Rick Neves Trucking	#16642 Not Quoting projects any more; Rick 6/24/15
Rise Above Trucking Inc.	#37897 San Diego & LA Area mostly; Madie 5/27/14

DBE CONTACT NOTES

Robert's Backhoe Service, Inc.	#34501 rbsil997@yahoo.com failed 8/11/14
Rock Structures Construction Company	#14054 Does not go any further North than Ventura; Lisa 4/23/14
Rodgers Const. & Engineering Co., Inc.	#29435 Santa Clara too far, will travel if looking for stamped asphalt, Dan; 11/05/14
Rossi Construction Company, Inc.	#32928 Fax # 714-903-4411 & phone # 714-903-0401 disconnected; 8/14/14 & 10/6/15
Royal Trucking / Maintenance	#33187 Do not fax. Fax (510) 632-2895 Not for Royal Trucking, 10/6/15
Rubicon Builders, Inc.	#41661 only works in San Francisco 4/9/15, will not go outside of SF. 6/24/15
S Chaves Construction, Inc.	#34994 Monterey is as far North as they will work; Terri 8/6/15
S Kwok Engineers, Inc.	#37060 Bay area only, Scotts Valley too far; Hoy, 2/5/14
Samrod Corporation	#1080 Bakersfield is as far North as they work; Ashley 10/6/15
San Diego Bay Area Electric, Inc.	#23909 only bids work in San Diego 11/1/13, Phone # 858-748-2060 does not pick up; 10/6/15
San Francisco Transport Service, Inc.	#37642 Fax # is 415-777-0667; Yvonne 10/6/15
Santos Excavating, Inc.	#30480 Will not work any further South than Sacramento; Sue 10/6/15
Sav-On-Coatings	#31826 Does not do Caltrans work; Jane 10/6/15
Schotka Construction, Inc.	#33099 American Canyon (North area), DBE (UCP #9226)
Sean Const & Development	#9101 Fax 951-722-4491 does not pick up & Phone 951-712-6170 non working # 4/9/15 & 10/6/15
Seifert Engineering, Inc.	#39679 Fax # 925-556-2541 disconnected; 8/21/14 & 10/6/15
Sequoia Traffic Service	#214 Phone 530-254-6707 Disconnected; 10/6/15
Sharma Contractors, Inc.	#41141 Never bid on Caltrans projects; Don 4/9/15
Ship-DTS	#36684 Does not bid on construction projects; Bianca 10/23/14
Sierra Communications & Construction	#32035 Phone and fax number the same (209) 742-4948. To fax you must call ahead and have her turn on the fax machine. Best to email; 6/06/14
Sierra Concrete cutting & Breaking, Inc.	#37234 Does not do Caltrans Projects, Per Lisa; 6/11/15
Siteworks Construction Inc.	#9241 General Contractor only; 5/27/14
SJD Construction	#7799 They do not bid in the Bay Area -per Sandy 10/23/14, 50 mile radius from Oakdale (N Modesto), concrete work
SJR Masonry & Construction	#30508 Fax #707-832-2126 is a residential number, DO NOT USE!; 2/11/14
SLS Constructors, Inc.	#32103 Fax 916-660-1629 & phone 916-660-1674 is disconnected 3/25/15 & 10/6/15
So. Cal Traffic Inc.	#41010 Union company, Cecilia Safety Service # 25584 is non Union Co.; Cecilia 4/23/14
South Coast Sweeping, Inc.	#40069 Works from San Diego to LA only; Kim 6/10/14
Statewide Safety/Signs	#32232 Call Fairfield office (707) 864-9952; fax (707) 864-9956; Alissa 10/6/15
Steve Dovali Construction, Inc.	#40887 Non-union company, not interested in quoting per Daryl Dovali 8/27/15
Stoloski & Gonzales, Inc.	#1213 Will work as far South as Gilroy; Michelle 10/6/15
Sudden Sam's Trucking	#38035 Fax # 510-272-9575 does not pick up; 6/22/15 & 10/6/15
Sukan, Inc.	#37407 Does not do Caltrans work. Does not bid on projects: Suzanne 4/23/14
Superior Hydroseeding	#7183 Will not sign one time union agreement; 5/19/14
Sylvia Hall Engineering	#42191 Specializes in Corrosion (rust) or coatings engineering. Hwy projects usually wrong scope. 8/27/15 per Sylvia
Tahlequah Steel, Inc.	#38564 Fax # 562-494-1866 disconnected; 10/23/14 & 10/6/15
T.D.W. Construction, Inc.	#5282 Underground
TEC Management Consultants Inc.	#31859 new fax is 800-501-1647, Call Charles 805-551-3675 to see if bidding; Charles 10/6/15
Three Star Construction	#37258 Phone is no longer in service (310) 632-5388 9/23/15 & 10/6/15
Top West Electrical, Inc.	#38299 Fax # 925-829-1315 disconnected; 8/22/14 & 10/6/15
Traffic Loops Crackfilling, Inc.	#38033 Only goes as far North as Fresno; Lan 10/6/15
TSR Construction Company	#38675 Fax 650-588-1016 is an answering machine; 8/22/14 & 10/6/15
Tucker Technology Inc	#27723 No longer interested in being contacted. Requested to be removed from the list., Conchita 6/24
UDBE Steel	#39484 Fax # 951-224-9797 is a message machine; 10/6/15
United Concrete Pumping LLC	#37141 Only does concrete work. Not concrete barriers; Carol 8/13/14
United Pro Painting Inc.	#12042 Doesn't do highway work. They are commercial building painters.; Jane 10/6/15
United Traffic Services & Supply, Inc.	#33824 Does not go further North than Ventura; Dora 10/6/15
Unlimited Energy Solar Solutions, Inc.	#41016 Phone # 559-486-2266 disconnected; 6/11/15 & 10/6/15
U.S. Concrete Const.	#38294 Not bidding on Caltrans right now 10/7/15
V A P Construction Inc.	#39166 Only bids as a prime on private work, Do not do public projects; Arvind 10/8/15
V Lopez Jr & Sones General Eng.	#34794 Only works as far North as San Luis Obispo; Erica 10/6/15
Vista Steel Company	#40645 Ventura office handles bids, Fax # 805-652-1873, Phone #805-653-1189; Gabie 10/6/15
VT Electric, Inc	#30828 They only work in Southern California; Marianna 10-6-15
Wallace Structures	#41176 Specializes in Wet Land and Slope work, Per Eric 9/17/15
Wirenet Communication	#33077 Does not do construction work; 10/6/15
WK McLellan Company	#38406 Only works north of Golden Gate Bridge; Pat 10/6/15

DBE CONTACT NOTES

****
*** MULTI TX/RX REPORT ***
****

TX/RX NO	2174		
PGS.	1		
TX/RX INCOMPLETE	(5)	1631421510	ABT
TRANSACTION OK	(2)	19166459618	A C
	(3)	19163749527	A F M
	(4)	12099662643	A J
	(6)	12096329241	accurate
	(7)	13107969001	advanced
	(8)	14154677721	apadana
	(9)	19095914569	ar amex
	(0)	16615899509	austin
ERROR INFORMATION	(1)	15107270910	ABSC

Graniterock.

MATERIAL SUPPLIER / ENGINEERING CONTRACTOR · LICENSE # 22

BID INVITATION

October 20, 2015

To: Certified DBE Subcontractors or Suppliers
We would appreciate your Subcontractor/Supplier quote on the following project:

TITLE: **Concrete Barrier, Retaining Wall, Shoulder and Sidewalk Widening - Contract No. 04-4H9004**

OWNER: Caltrans
LOCATION: San Francisco
BID DATE: Wednesday, November 4th at 2:00 PM
BUDGET: $1,310,000.

All bid items are available to certified DBE firms, particularly these:

CAS, Traffic Control System, Plane Asphalt Concrete, Clearing & Grubbing, Dust Palliative, Roadway Excavation, Structure Excavation & Backfill, Erosion Control, Irrigation System, Temporary Erosion Control, Signs, Reinforced Concrete Pipe, Permeable Material, Concrete Curb & Sidewalk – Misc, Misc. Iron & Steel Frame – Cover & Grate, Fencing, Object Marker, MBGR, Concrete Barrier, Striping, Signal & Lighting, Landscaping, Demo, Asbestos Removal & Abatement, Material Testing Services, Lead Compliance Plan, SWPPP, Trucking and Hazardous Trucking & Substance Removal.

Plans and Specifications are available in our Estimating Office located at 120 Granite Rock Way, San Jose, CA 95136, or the Caltrans Office Engineer Website. Graniterock is signatory to Operating Engineers, Laborers, Teamsters, Cement Masons and Carpenters unions. 100% payment and 100% performance bonds in the amount of the subcontractors bid will be required from a qualified surety company. Bonding assistance is available. Graniterock will pay bond premium up to 1.5%. In addition to bonding assistance, subcontractors are encouraged to contact Graniterock Estimating with questions regarding obtaining lines of credit, insurance, equipment, materials and/or supplies, or with any questions

****
*** MULTI TX/RX REPORT ***
****

TX/RX NO	2175		
PGS.	1		
TX/RX INCOMPLETE	(6)	19094350392	BWW
	(7)	12133653234	C-1
	(8)	15594855857	C.J.F
TRANSACTION OK	(1)	15594761319	ALISON
	(2)	16263337843	AZ
	(3)	14155581556	AZU1
	(5)	19254559626	BORG
	(9)	15592740311	CAT
	(0)	15104308843	CALSYSTEM
ERROR INFORMATION	(4)	19516022050	BLANCO

Graniterock

MATERIAL SUPPLIER / ENGINEERING CONTRACTOR - LICENSE # 22

BID INVITATION

October 20, 2015

To: Certified DBE Subcontractors or Suppliers
We would appreciate your Subcontractor/Supplier quote on the following project:

TITLE: **Concrete Barrier, Retaining Wall, Shoulder and Sidewalk Widening - Contract No. 04-4H9004**
OWNER: Caltrans
LOCATION: San Francisco
BID DATE: Wednesday, November 4th at 2:00 PM
BUDGET: $1,310,000.

All bid items are available to certified DBE firms, particularly these:

CAS, Traffic Control System, Plane Asphalt Concrete, Clearing & Grubbing, Dust Palliative, Roadway Excavation, Structure Excavation & Backfill, Erosion Control, Irrigation System, Temporary Erosion Control, Signs, Reinforced Concrete Pipe, Permeable Material, Concrete Curb & Sidewalk – Misc, Misc. Iron & Steel Frame – Cover & Grate, Fencing, Object Marker, MBGR, Concrete Barrier, Striping, Signal & Lighting, Landscaping, Demo, Asbestos Removal & Abatement, Material Testing Services, Lead Compliance Plan, SWPPP, Trucking and Hazardous Trucking & Substance Removal.

Plans and Specifications are available in our Estimating Office located at 120 Granite Rock Way, San Jose, CA 95136, or the Caltrans Office Engineer Website. Graniterock is signatory to Operating Engineers, Laborers, Teamsters, Cement Masons and Carpenters unions. 100% payment and 100% performance bonds in the amount of the subcontractors bid will be required from a qualified surety company. Bonding assistance is available. Graniterock will pay bond premium up to 1.5%. In addition to bonding assistance, subcontractors are encouraged to contact Graniterock Estimating with questions regarding obtaining lines of credit, insurance, equipment, materials and/or supplies, or with any questions you may have. Subcontractors will be required to enter into our standard contract. Subcontractors must

****
*** MULTI TX/RX REPORT ***
****

TX/RX NO	2176	
PGS.	1	
TX/RX INCOMPLETE	(6)	18312097530 combined
TRANSACTION OK	(1)	14083760273 chavez
	(4)	14152061711 CHC
	(5)	17072759025 alaman
	(7)	19166821884 concett
	(8)	15592518821 contech
	(0)	19516004975 cou arrubia)
ERROR INFORMATION	(2)	19097527090 cindy
	(3)	15106201155 crimele
	(9)	18663666646 contractr

Graniterock

MATERIAL SUPPLIER / ENGINEERING CONTRACTOR - LICENSE # 22

BID INVITATION

October 20, 2015

To: Certified DBE Subcontractors or Suppliers
We would appreciate your Subcontractor/Supplier quote on the following project:

TITLE: **Concrete Barrier, Retaining Wall, Shoulder and Sidewalk Widening - Contract No. 04-4H9004**
OWNER: Caltrans
LOCATION: San Francisco
BID DATE: Wednesday, November 4th at 2:00 PM
BUDGET: $1,310,000.

All bid items are available to certified DBE firms, particularly these:

CAS, Traffic Control System, Plane Asphalt Concrete, Clearing & Grubbing, Dust Palliative, Roadway Excavation, Structure Excavation & Backfill, Erosion Control, Irrigation System, Temporary Erosion Control, Signs, Reinforced Concrete Pipe, Permeable Material, Concrete Curb & Sidewalk – Misc, Misc. Iron & Steel Frame – Cover & Grate, Fencing, Object Marker, MBGR, Concrete Barrier, Striping, Signal & Lighting, Landscaping, Demo, Asbestos Removal & Abatement, Material Testing Services, Lead Compliance Plan, SWPPP, Trucking and Hazardous Trucking & Substance Removal.

Plans and Specifications are available in our Estimating Office located at 120 Granite Rock Way, San Jose, CA 95136, or the Caltrans Office Engineer Website. Graniterock is signatory to Operating Engineers, Laborers, Teamsters, Cement Masons and Carpenters unions. 100% payment and 100% performance bonds in the amount of the subcontractors bid will be required from a qualified surety company. Bonding assistance is available. Graniterock will pay bond premium up to 1.5%. In addition to bonding assistance, subcontractors are encouraged to contact Graniterock Estimating with questions regarding obtaining lines of credit, insurance, equipment, materials and/or supplies, or with any questions

****
*** MULTI TX/RX REPORT ***
****

TX/RX NO	2177	
PGS.	1	
TX/RX INCOMPLETE	-----	
TRANSACTION OK	(1)	19164184816 CSI
	(2)	14155523505 dehard
	(4)	15593746470 disabled
	(5)	14084183679 domingez
	(6)	16503678282 eagle eng
	(8)	19513248061 ear
	(9)	12707215845 eminent
	(0)	14154688108 esquivel
ERROR INFORMATION	(3)	17143844594 deltech
	(7)	14157151207 eagle env

Graniterock

MATERIAL SUPPLIER / ENGINEERING CONTRACTOR - LICENSE # 22

BID INVITATION

October 20, 2015

To: Certified DBE Subcontractors or Suppliers
We would appreciate your Subcontractor/Supplier quote on the following project:

TITLE: **Concrete Barrier, Retaining Wall, Shoulder and Sidewalk Widening - Contract No. 04-4H9004**
OWNER: Caltrans
LOCATION: San Francisco
BID DATE: Wednesday, November 4th at 2:00 PM
BUDGET: $1,310,000.

All bid items are available to certified DBE firms, particularly these:

CAS, Traffic Control System, Plane Asphalt Concrete, Clearing & Grubbing, Dust Palliative, Roadway Excavation, Structure Excavation & Backfill, Erosion Control, Irrigation System, Temporary Erosion Control, Signs, Reinforced Concrete Pipe, Permeable Material, Concrete Curb & Sidewalk – Misc, Misc. Iron & Steel Frame – Cover & Grate, Fencing, Object Marker, MBGR, Concrete Barrier, Striping, Signal & Lighting, Landscaping, Demo, Asbestos Removal & Abatement, Material Testing Services, Lead Compliance Plan, SWPPP, Trucking and Hazardous Trucking & Substance Removal.

Plans and Specifications are available in our Estimating Office located at 120 Granite Rock Way, San Jose, CA 95136, or the Caltrans Office Engineer Website. Graniterock is signatory to Operating Engineers, Laborers, Teamsters, Cement Masons and Carpenters unions. 100% payment and 100% performance bonds in the amount of the subcontractors bid will be required from a qualified surety company. Bonding assistance is available. Graniterock will pay bond premium up to 1.5%. In addition to bonding assistance, subcontractors are encouraged to contact Graniterock Estimating with questions

****
*** MULTI TX/RX REPORT ***
****

TX/RX NO	2178	
PGS.	1	
TX/RX INCOMPLETE	(5)	15104290198 fremont
TRANSACTION OK	(1)	16507774326 exaro
	(2)	15102783095 fanfq
	(4)	15307439352 frank
	(6)	17036826804 a.w.
	(7)	15108953888 AK
	(8)	12099445812 golden
	(9)	18182494937 interior
	(0)	16503436207 J.J.R.
ERROR INFORMATION	(3)	19253736208 FCS

Graniterock

MATERIAL SUPPLIER / ENGINEERING CONTRACTOR · LICENSE # 22

BID INVITATION

October 20, 2015

To: Certified DBE Subcontractors or Suppliers
We would appreciate your Subcontractor/Supplier quote on the following project:

TITLE: **Concrete Barrier, Retaining Wall, Shoulder and Sidewalk Widening - Contract No. 04-4H9004**

OWNER: Caltrans
LOCATION: San Francisco
BID DATE: Wednesday, November 4th at 2:00 PM
BUDGET: $1,310,000.

All bid items are available to certified DBE firms, particularly these:

CAS, Traffic Control System, Plane Asphalt Concrete, Clearing & Grubbing, Dust Palliative, Roadway Excavation, Structure Excavation & Backfill, Erosion Control, Irrigation System, Temporary Erosion Control, Signs, Reinforced Concrete Pipe, Permeable Material, Concrete Curb & Sidewalk – Misc, Misc. Iron & Steel Frame – Cover & Grate, Fencing, Object Marker, MBGR, Concrete Barrier, Striping, Signal & Lighting, Landscaping, Demo, Asbestos Removal & Abatement, Material Testing Services, Lead Compliance Plan, SWPPP, Trucking and Hazardous Trucking & Substance Removal.

Plans and Specifications are available in our Estimating Office located at 120 Granite Rock Way, San Jose, CA 95136, or the Caltrans Office Engineer Website. Graniterock is signatory to Operating Engineers, Laborers, Teamsters, Cement Masons and Carpenters unions. 100% payment and 100% performance bonds in the amount of the subcontractors bid will be required from a qualified surety company. Bonding assistance is available. Graniterock will pay bond premium up to 1.5%. In addition to bonding assistance, subcontractors are encouraged to contact Graniterock Estimating with questions regarding obtaining lines of credit, insurance, equipment, materials and/or supplies, or with any questions

****
*** MULTI TX/RX REPORT ***
****

TX/RX NO	2179		
PGS.	1		
TX/RX INCOMPLETE	(5)	19253359116	labatts
TRANSACTION OK	(1)	15597322684	K RC
	(3)	18054611613	Kellie
	(4)	18059290501	la firma
	(6)	18317517322	lindco
	(7)	13107561247	lucas
	(8)	15302419647	M & S
	(9)	14158244696	m Hernandez
	(0)	12096323963	machado
ERROR INFORMATION	(2)	15593228204	Kaylin

Graniterock

MATERIAL SUPPLIER / ENGINEERING CONTRACTOR · LICENSE # 22

BID INVITATION

October 20, 2015

To: Certified DBE Subcontractors or Suppliers
We would appreciate your Subcontractor/Supplier quote on the following project:

TITLE: **Concrete Barrier, Retaining Wall, Shoulder and Sidewalk Widening - Contract No. 04-4H9004**
OWNER: Caltrans
LOCATION: San Francisco
BID DATE: Wednesday, November 4th at 2:00 PM
BUDGET: $1,310,000.

All bid items are available to certified DBE firms, particularly these:

CAS, Traffic Control System, Plane Asphalt Concrete, Clearing & Grubbing, Dust Palliative, Roadway Excavation, Structure Excavation & Backfill, Erosion Control, Irrigation System, Temporary Erosion Control, Signs, Reinforced Concrete Pipe, Permeable Material, Concrete Curb & Sidewalk – Misc, Misc. Iron & Steel Frame – Cover & Grate, Fencing, Object Marker, MBGR, Concrete Barrier, Striping, Signal & Lighting, Landscaping, Demo, Asbestos Removal & Abatement, Material Testing Services, Lead Compliance Plan, SWPPP, Trucking and Hazardous Trucking & Substance Removal.

Plans and Specifications are available in our Estimating Office located at 120 Granite Rock Way, San Jose, CA 95136, or the Caltrans Office Engineer Website. Graniterock is signatory to Operating Engineers, Laborers, Teamsters, Cement Masons and Carpenters unions. 100% payment and 100% performance bonds in the amount of the subcontractors bid will be required from a qualified surety company. Bonding assistance is available. Graniterock will pay bond premium up to 1.5%. In addition to bonding assistance, subcontractors are encouraged to contact Graniterock Estimating with questions regarding obtaining lines of credit, insurance, equipment, materials and/or supplies, or with any questions

****
*** MULTI TX/RX REPORT ***
****

TX/RX NO	2180		
PGS.	1		
TX/RX INCOMPLETE	(3)	12095327744	mercado
	(4)	14154559960	Netco
TRANSACTION OK	(2)	19163558108	martin
	(6)	16195468482	Montgomery
	(7)	13107696614	new
	(8)	15306740756	Newland
	(9)	15592765753	Nish
	(0)	15306741525	Nor-cal
ERROR INFORMATION	(1)	19166381178	nag con
	(5)	19784520688	Nill

Graniterock

MATERIAL SUPPLIER / ENGINEERING CONTRACTOR • LICENSE # 22

BID INVITATION

October 20, 2015

To: Certified DBE Subcontractors or Suppliers
We would appreciate your Subcontractor/Supplier quote on the following project:

TITLE: **Concrete Barrier, Retaining Wall, Shoulder and Sidewalk Widening - Contract No. 04-4H9004**
OWNER: Caltrans
LOCATION: San Francisco
BID DATE: Wednesday, November 4th at 2:00 PM
BUDGET: $1,310,000.

All bid items are available to certified DBE firms, particularly these:

CAS, Traffic Control System, Plane Asphalt Concrete, Clearing & Grubbing, Dust Palliative, Roadway Excavation, Structure Excavation & Backfill, Erosion Control, Irrigation System, Temporary Erosion Control, Signs, Reinforced Concrete Pipe, Permeable Material, Concrete Curb & Sidewalk – Misc, Misc. Iron & Steel Frame – Cover & Grate, Fencing, Object Marker, MBGR, Concrete Barrier, Striping, Signal & Lighting, Landscaping, Demo, Asbestos Removal & Abatement, Material Testing Services, Lead Compliance Plan, SWPPP, Trucking and Hazardous Trucking & Substance Removal.

Plans and Specifications are available in our Estimating Office located at 120 Granite Rock Way, San Jose, CA 95136, or the Caltrans Office Engineer Website. Graniterock is signatory to Operating Engineers, Laborers, Teamsters, Cement Masons and Carpenters unions. 100% payment and 100% performance bonds in the amount of the subcontractors bid will be required from a qualified surety company. Bonding assistance is available. Graniterock will pay bond premium up to 1.5%. In addition to bonding assistance, subcontractors are encouraged to contact Graniterock Estimating with questions regarding obtaining lines of credit, insurance, equipment, materials and/or supplies, or with any questions

****
*** MULTI TX/RX REPORT ***
****

TX/RX NO	2181		
PGS.	1		
TX/RX INCOMPLETE	(2)	15105345406	north
	(0)	14152938492	roadway
TRANSACTION OK	(3)	18313869976	Sund
	(4)	14153300934	diver
	(5)	14153494489	on
	(6)	19256344339	pctn
	(7)	15104750140	quality
	(8)	15594317940	quantum
	(9)	14152853651	reliance
ERROR INFORMATION	(1)	14089691650	Norcal

Graniterock.

MATERIAL SUPPLIER / ENGINEERING CONTRACTOR · LICENSE # 22

BID INVITATION

October 20, 2015

To: Certified DBE Subcontractors or Suppliers
We would appreciate your Subcontractor/Supplier quote on the following project:

TITLE: **Concrete Barrier, Retaining Wall, Shoulder and Sidewalk Widening - Contract No. 04-4H9004**

OWNER: Caltrans
LOCATION: San Francisco
BID DATE: Wednesday, November 4th at 2:00 PM
BUDGET: $1,310,000.

All bid items are available to certified DBE firms, particularly these:

CAS, Traffic Control System, Plane Asphalt Concrete, Clearing & Grubbing, Dust Palliative, Roadway Excavation, Structure Excavation & Backfill, Erosion Control, Irrigation System, Temporary Erosion Control, Signs, Reinforced Concrete Pipe, Permeable Material, Concrete Curb & Sidewalk – Misc, Misc. Iron & Steel Frame – Cover & Grate, Fencing, Object Marker, MBGR, Concrete Barrier, Striping, Signal & Lighting, Landscaping, Demo, Asbestos Removal & Abatement, Material Testing Services, Lead Compliance Plan, SWPPP, Trucking and Hazardous Trucking & Substance Removal.

Plans and Specifications are available in our Estimating Office located at 120 Granite Rock Way, San Jose, CA 95136, or the Caltrans Office Engineer Website. Graniterock is signatory to Operating Engineers, Laborers, Teamsters, Cement Masons and Carpenters unions. 100% payment and 100% performance bonds in the amount of the subcontractors bid will be required from a qualified surety company. Bonding assistance is available. Graniterock will pay bond premium up to 1.5%. In addition to bonding assistance, subcontractors are encouraged to contact Graniterock Estimating with questions regarding obtaining lines of credit, insurance, equipment, materials and/or supplies, or with any questions

****
*** MULTI TX/RX REPORT ***
****

TX/RX NO	2182		
PGS.	1		
TX/RX INCOMPLETE	(2)	14087457146	S&L
TRANSACTION OK	(1)	15104907988	roldan
	(3)	18887331360	Skwak
	(4)	16613239287	San
	(6)	18585600158	statewide
	(7)	16507269055	Stlosk(
	(8)	15309885092	Stony
	(9)	19164054180	Stormwater
	(0)	14356340580	straight
ERROR INFORMATION	(5)	13077357132	Showtime

Graniterock

MATERIAL SUPPLIER / ENGINEERING CONTRACTOR - LICENSE # 22

BID INVITATION

October 20, 2015

To: Certified DBE Subcontractors or Suppliers
We would appreciate your Subcontractor/Supplier quote on the following project:

TITLE: **Concrete Barrier, Retaining Wall, Shoulder and Sidewalk Widening - Contract No. 04-4H9004**
OWNER: Caltrans
LOCATION: San Francisco
BID DATE: Wednesday, November 4th at 2:00 PM
BUDGET: $1,310,000.

All bid items are available to certified DBE firms, particularly these:

CAS, Traffic Control System, Plane Asphalt Concrete, Clearing & Grubbing, Dust Palliative, Roadway Excavation, Structure Excavation & Backfill, Erosion Control, Irrigation System, Temporary Erosion Control, Signs, Reinforced Concrete Pipe, Permeable Material, Concrete Curb & Sidewalk – Misc, Misc. Iron & Steel Frame – Cover & Grate, Fencing, Object Marker, MBGR, Concrete Barrier, Striping, Signal & Lighting, Landscaping, Demo, Asbestos Removal & Abatement, Material Testing Services, Lead Compliance Plan, SWPPP, Trucking and Hazardous Trucking & Substance Removal.

Plans and Specifications are available in our Estimating Office located at 120 Granite Rock Way, San Jose, CA 95136, or the Caltrans Office Engineer Website. Graniterock is signatory to Operating Engineers, Laborers, Teamsters, Cement Masons and Carpenters unions. 100% payment and 100% performance bonds in the amount of the subcontractors bid will be required from a qualified surety company. Bonding assistance is available. Graniterock will pay bond premium up to 1.5%. In addition to bonding assistance, subcontractors are encouraged to contact Graniterock Estimating with questions regarding obtaining lines of credit, insurance, equipment, materials and/or supplies, or with any questions you may have. Subcontractors will be required to enter into our standard contract. Submission of

****
*** MULTI TX/RX REPORT ***
****

TX/RX NO	2183		
PGS.	1		
TX/RX INCOMPLETE	-----		
TRANSACTION OK	(1)	15107826078	suarez
	(2)	17074194851	suulutaag
	(3)	19254550325	TDW
	(5)	18888724450	tri
	(6)	15302418975	tyrrell
	(7)	12099320873	UOB
	(8)	15105623453	UWA
	(9)	15629061918	valverde
	(0)	15307955734	vintage
ERROR INFORMATION	(4)	19254053833	traffic

Graniterock

MATERIAL SUPPLIER / ENGINEERING CONTRACTOR · LICENSE #22

BID INVITATION

October 20, 2015

To: Certified DBE Subcontractors or Suppliers
We would appreciate your Subcontractor/Supplier quote on the following project:

TITLE: **Concrete Barrier, Retaining Wall, Shoulder and Sidewalk Widening - Contract No. 04-4H9004**
OWNER: Caltrans
LOCATION: San Francisco
BID DATE: Wednesday, November 4th at 2:00 PM
BUDGET: $1,310,000.

All bid items are available to certified DBE firms, particularly these:

CAS, Traffic Control System, Plane Asphalt Concrete, Clearing & Grubbing, Dust Palliative, Roadway Excavation, Structure Excavation & Backfill, Erosion Control, Irrigation System, Temporary Erosion Control, Signs, Reinforced Concrete Pipe, Permeable Material, Concrete Curb & Sidewalk – Misc, Misc. Iron & Steel Frame – Cover & Grate, Fencing, Object Marker, MBGR, Concrete Barrier, Striping, Signal & Lighting, Landscaping, Demo, Asbestos Removal & Abatement, Material Testing Services, Lead Compliance Plan, SWPPP, Trucking and Hazardous Trucking & Substance Removal.

Plans and Specifications are available in our Estimating Office located at 120 Granite Rock Way, San Jose, CA 95136, or the Caltrans Office Engineer Website. Graniterock is signatory to Operating Engineers, Laborers, Teamsters, Cement Masons and Carpenters unions. 100% payment and 100% performance bonds in the amount of the subcontractors bid will be required from a qualified surety company. Bonding assistance is available. Graniterock will pay bond premium up to 1.5%. In addition to bonding assistance, subcontractors are encouraged to contact Graniterock Estimating with questions

****
*** MULTI TX/RX REPORT ***
****

TX/RX NO	2187		
PGS.	1		
TX/RX INCOMPLETE	(4)	14082511162	weldon
TRANSACTION OK	(1)	16314211510	ABT
	(2)	18317632008	community
	(3)	15104656356	focon
	(6)	14156472683	yolanda
	(7)	19252491863	western
ERROR INFORMATION	(5)	15599244826	west

Graniterock

MATERIAL SUPPLIER / ENGINEERING CONTRACTOR · LICENSE # 22

BID INVITATION

October 20, 2015

To: Certified DBE Subcontractors or Suppliers
We would appreciate your Subcontractor/Supplier quote on the following project:

TITLE: **Concrete Barrier, Retaining Wall, Shoulder and Sidewalk Widening - Contract No. 04-4H9004**
OWNER: Caltrans
LOCATION: San Francisco
BID DATE: Wednesday, November 4th at 2:00 PM
BUDGET: $1,310,000.

All bid items are available to certified DBE firms, particularly these:

CAS, Traffic Control System, Plane Asphalt Concrete, Clearing & Grubbing, Dust Palliative, Roadway Excavation, Structure Excavation & Backfill, Erosion Control, Irrigation System, Temporary Erosion Control, Signs, Reinforced Concrete Pipe, Permeable Material, Concrete Curb & Sidewalk – Misc, Misc. Iron & Steel Frame – Cover & Grate, Fencing, Object Marker, MBGR, Concrete Barrier, Striping, Signal & Lighting, Landscaping, Demo, Asbestos Removal & Abatement, Material Testing Services, Lead Compliance Plan, SWPPP, Trucking and Hazardous Trucking & Substance Removal.

Plans and Specifications are available in our Estimating Office located at 120 Granite Rock Way, San Jose, CA 95136, or the Caltrans Office Engineer Website. Graniterock is signatory to Operating Engineers, Laborers, Teamsters, Cement Masons and Carpenters unions. 100% payment and 100% performance bonds in the amount of the subcontractors bid will be required from a qualified surety company. Bonding assistance is available. Graniterock will pay bond premium up to 1.5%. In addition to bonding assistance, subcontractors are encouraged to contact Graniterock Estimating with questions regarding obtaining lines of credit, insurance, equipment, materials and/or supplies, or with any questions you may have. Subcontractors will be required to enter into our standard contract. Subcontractors must possess a current contractor's license, insurance and worker's compensation coverage. Graniterock will break down items of work to facilitate DBE participation.

Graniterock.
MATERIAL SUPPLIER / ENGINEERING CONTRACTOR · MEMBER # 22

BID INVITATION

October 20, 2015

To: Certified DBE Subcontractors or Suppliers
We would appreciate your Subcontractor/Supplier quote on the following project:

TITLE: **Concrete Barrier, Retaining Wall, Shoulder and Sidewalk Widening - Contract No. 04-4H9004**

OWNER: Caltrans
LOCATION: San Francisco
BID DATE: Wednesday, November 4th at 2:00 PM
BUDGET: $1,310,000.

All bid items are available to certified DBE firms, particularly these:

CAS, Traffic Control System, Plane Asphalt Concrete, Clearing & Grubbing, Dust Palliative, Roadway Excavation, Structure Excavation & Backfill, Erosion Control, Irrigation System, Temporary Erosion Control, Signs, Reinforced Concrete Pipe, Permeable Material, Concrete Curb & Sidewalk – Misc, Misc. Iron & Steel Frame – Cover & Grate, Fencing, Object Marker, MBGR, Concrete Barrier, Striping, Signal & Lighting, Landscaping, Demo, Asbestos Removal & Abatement, Material Testing Services, Lead Compliance Plan, SWPPP, Trucking and Hazardous Trucking & Substance Removal.

Plans and Specifications are available in our Estimating Office located at 120 Granite Rock Way, San Jose, CA 95136, or the Caltrans Office Engineer Website. Graniterock is signatory to Operating Engineers, Laborers, Teamsters, Cement Masons and Carpenters unions. 100% payment and 100% performance bonds in the amount of the subcontractors bid will be required from a qualified surety company. Bonding assistance is available. Graniterock will pay bond premium up to 1.5%. In addition to bonding assistance, subcontractors are encouraged to contact Graniterock Estimating with questions regarding obtaining lines of credit, insurance, equipment, materials and/or supplies, or with any questions you may have. Subcontractors will be required to enter into our standard contract. Subcontractors must possess a current contractor's license, insurance and worker's compensation coverage. Graniterock will break down items of work to facilitate DBE participation.

Contact: Bryan Jones Amy Furman

Please send a brief reply via fax to indicate your interest in this project by marking one of the following statements: (SEND TO FAX # 408-365-9548)
___ Yes, we will bid on this project. X No, we will not be bidding ___ Maybe

Company _____ Contact _____ Phone _____

Scope of Work _____

120 GRANITE ROCK WAY
SAN JOSE, CALIFORNIA 95136
TEL (408) 574-1400
FAX (408) 365-9548

Graniterock

MATERIAL SUPPLIER / ENGINEERING CONTRACTOR • LICENSE # 22

BID INVITATION

October 20, 2015

To: Certified DBE Subcontractors or Suppliers
We would appreciate your Subcontractor/Supplier quote on the following project:

TITLE: **Concrete Barrier, Retaining Wall, Shoulder and Sidewalk Widening - Contract No. 04-4H9004**
OWNER: Caltrans
LOCATION: San Francisco
BID DATE: Wednesday, November 4th at 2:00 PM
BUDGET: $1,310,000.

All bid items are available to certified DBE firms, particularly these:

CAS, Traffic Control System, Plane Asphalt Concrete, Clearing & Grubbing, Dust Palliative, Roadway Excavation, Structure Excavation & Backfill, Erosion Control, Irrigation System, Temporary Erosion Control, Signs, Reinforced Concrete Pipe, Permeable Material, Concrete Curb & Sidewalk – Misc, Misc. Iron & Steel Frame – Cover & Grate, Fencing, Object Marker, MBGR, Concrete Barrier, Striping, Signal & Lighting, Landscaping, Demo, Asbestos Removal & Abatement, Material Testing Services, Lead Compliance Plan, SWPPP, Trucking and Hazardous Trucking & Substance Removal.

Plans and Specifications are available in our Estimating Office located at 120 Granite Rock Way, San Jose, CA 95136, or the Caltrans Office Engineer Website. Graniterock is signatory to Operating Engineers, Laborers, Teamsters, Cement Masons and Carpenters unions. 100% payment and 100% performance bonds in the amount of the subcontractors bid will be required from a qualified surety company. Bonding assistance is available. Graniterock will pay bond premium up to 1.5%. In addition to bonding assistance, subcontractors are encouraged to contact Graniterock Estimating with questions regarding obtaining lines of credit, insurance, equipment, materials and/or supplies, or with any questions you may have. Subcontractors will be required to enter into our standard contract. Subcontractors must possess a current contractor's license, insurance and worker's compensation coverage. Graniterock will break down items of work to facilitate DBE participation.

Contact: Bryan Jones Amy Furman

Please send a brief reply via fax to indicate your interest in this project by marking one of the following statements: (SEND TO FAX # 408-365-9548)
____ Yes, we will bid on this project. __X__ No, we will not be bidding ____ Maybe

Company Machado & Sons Contact _____ Phone_____

Scope of Work _____

120 GRANITE ROCK WAY
SAN JOSE, CALIFORNIA 95136
TEL (408) 574-1400
FAX (408) 365-9548

Received Time Oct. 20. 2015 5:46PM No. 9316

HERNANDEZ ENGINEERING
GENERAL ENGINEERING CONTRACTOR LIC: 756488

Traffic Control Quote:

Date: 10-21-15

Caltrans No. 04-4H9004 Hwy 280 Concrete Barrier

Traffic Control System on Conventional Road (per Caltrans drawing T11) 8 hr day shift - $810

- Includes 1 person, 1 truck, 1 arrow board, 75 cones, and up to 10 vinyl pre-warning signs with stands.
- Over time is $125 per crew-hour. Double time is $150 per crew-hour.
- For night work add $50 per 8 hour shift.

Traffic Control System on Freeways/Expressways (per Caltrans drawing T10) 8 hr day shift - $1350

- Includes 2 persons, 1 freeway truck, 1 arrow board, 125 cones, and up to10 vinyl pre-warning signs with stands.
- Over time is $210 per crew-hour. Double time is $295 per crew hour.
- For night work add $100 per 8 hour shift.
- Additional lane/on or off ramp with detour add $150 each.
- Includes all Caltrans Right Of Ways
- Add $1200 per 8 hr shift for an operated attenuator truck.

Traffic Control System with Reversible Lane (per Caltrans T13) 8 hr day shift - $1350

- Includes 2 flaggers, 1 truck, 75 cones, and up to 10 vinyl pre-warning signs with stands.
- Over time is $210 per crew-hour.
- For night work add $100 per 8 hour shift.
- Lunch and breaks to be covered by the client or add $550 per 8 hour shift for a 3rd flagger.
- Rumble Strips; add $300/day + mobilization for 2 sets of 6ea, if required.

Traffic Flagman/Technician (Hourly rate) $69 straight time - $94 over time - $114 double time

- Rate does not include a pickup truck.
- Labor rates to be used in conjunction with daily Traffic Control System rates. Labor rate (x) 1.1 if only labor.
- For night work add $50 per 8 hour shift.

Traffic Supervisor (Hourly rate) $89 straight time - $114 over time - $134 double time

- Rate includes work vehicle.
- Labor rates to be used in conjunction with daily Traffic Control System rates.
- Labor rate (x) 1.1 if only labor is being used.
- For night shift add $50 per 8 hour.

Our Traffic Supervisors and Flagmen meet all the specification requirements.
We are a Union contractor.

850 Rankin Street, San Francisco, CA 94124 Phone: (415) 824-4731 Fax: (415) 824-4696

Traffic Control Drawings ***$245 each (with P.E. stamp) $175 each (no stamp)***

- First revision is free. Additional revisions will be billed hourly.
- Price is for a digital emailed submittal.
- An hourly rate to attend meetings, site visits, multiple drawing revisions, etc. is $90 per hour.

Additional

Construction Area Signs	$350 each (one post typical)
Arrow Pickup or Reg. Pickup	$120 per day
Triton Barrier (Each)	$30 per Week, $75 per Month
Type II Barricades (Each)	$5 per Week, $20 per Month
Type III Barricade (Each)	$20 per week $60 per month
Drug Test Fee	$100 each employee (Contractor will not pay for any re-testing if required)
Waiver of Subrogation	$500 Lump Sum (if required)

CONDITIONS:
Hernandez Engineering can produce TC Plans only if the implementation of them is done in total by Hernandez Engineering. Escalation Clause: All prices will increase 3% annually commencing July 1st 2016. Call outs is 4 hrs minimum. After 4 hours is a full shift. Laborers must be given rest and lunch breaks per union agreement and state law. Mobilization, demobilization and Travel time charges may apply based on scope of work, location, schedule, etc.

EXCLUSIONS:
Payment retention & bonds (work is temporary service), cost of police officers, k-rail, pedestrians barricades, tow away parking signs, special signs, , CMS, permits, fees, temporary crosswalks, temporary marking or striping, temporary pavement or cutback, trench plating, bridging, light towers, testing & if any special training/meeting is needed general contractor will be billed at an hourly rate per employee. **If you need H.E. to supply any of these additional items, please contact us.**

Our Insurance is 1Mill and 2Mill Aggregate.

DBE - CUCP # 34829
SBE - DGS #55869
(SF) HRC Certified # HRC121514491
(SF) Business Tax ID # 360551
(SF) Vendor's # 63275
Contractor's License # 756488 A & C-31
Federal Tax ID # 47-0893512
DIR # 1000004888

Thank you for the opportunity. We look forward to doing business with you.
Hernandez Engineering is an equal opportunity employer.

850 Rankin Street, San Francisco, CA 94124 Phone: (415) 824-4731 Fax: (415) 824-4696

Amy Furman

From: Amy Furman
Sent: Wednesday, October 21, 2015 10:59 AM
To: daryl@abslconstruction.com; louis@apbconstruction.com; dougblacksher@amgconstruction1.net; ajohnson@amgconstruction1.net; lawym2004@aol.com; 'b-w-w@live.com'; 'sue.kim@c1construction.com'; xyfloyd@aol.com; airbears@balesengineering.com; jcirimele@cirimeleelectric.com; 'cbrandt@combined-effort.us'; 'shelli@csg-web.com'; abili@deltechengineeringinc.com; 'eguinn55@gmail.com'; rbatiste@eec-corp.com; dee4321@frontiernet.net; inesseoane@fcs-ssp.com; 'fremontreinforcing@gmail.com'; geckogconstruction@gmail.com; 'ahernandez@herconcompany.com'; 'karen@imaginationmetals.com'; egruetzmacherjr@gmail.com; labatstree@gmail.com; 'kcho@mag-coninc.com'; jorge@mercadeco.com; c.martinez@metco-usa.com; 'bchapman@millcityenv.com'; norcalgeneralconstruction@yahoo.com; kdcomini@yahoo.com; ryazdi05@gmail.com; rcas555@hotmail.com; showtimeconstruction@yahoo.com; estimating@tcpros.net; 'odysseyblasting@yahoo.com'; 'jenn@weldonworks.com'; vvilla@westpacificelectriccompany.com
Subject: Bid Invitation - 11/4 Caltrans 04-4H9004, San Francisco
Attachments: Bid Invitation - caltrans 04-4h9004 Nov4.doc

Please see the attached invitation for the above referenced project. We look forward to receiving your response.

Thank You,

Amy Furman
Estimating Administrator
Granite Rock Company
120 Granite Rock Way
San Jose, CA 95136
Phone: (408) 574-1433

Amy Furman

From: Mail Delivery System <MAILER-DAEMON@nbfkord-smmo01.seg.att.com>
Sent: Wednesday, October 21, 2015 10:59 AM
To: Amy Furman
Subject: Mail delivery failed
Attachments: ATT00001.txt

This message was created automatically by mail delivery software.

A message that you have sent could not be delivered to one or more recipients. This is a permanent error. The following address failed:

<kcho@mag-coninc.com>: 553 Cannot find OUTBOUND MX Records for domain (mag-coninc.com)

Graniterock.

MATERIAL SUPPLIER / ENGINEERING CONTRACTOR · LICENSE # 22

BID INVITATION

October 20, 2015

To: Certified DBE Subcontractors or Suppliers
We would appreciate your Subcontractor/Supplier quote on the following project:

TITLE: **Concrete Barrier, Retaining Wall, Shoulder and Sidewalk Widening - Contract No. 04-4H9004**
OWNER: Caltrans
LOCATION: San Francisco
BID DATE: Wednesday, November 4th at 2:00 PM
BUDGET: $1,310,000.

All bid items are available to certified DBE firms, particularly these:

CAS, Traffic Control System, Plane Asphalt Concrete, Clearing & Grubbing, Dust Palliative, Roadway Excavation, Structure Excavation & Backfill, Erosion Control, Irrigation System, Temporary Erosion Control, Signs, Reinforced Concrete Pipe, Permeable Material, Concrete Curb & Sidewalk – Misc, Misc. Iron & Steel Frame – Cover & Grate, Fencing, Object Marker, MBGR, Concrete Barrier, Striping, Signal & Lighting, Landscaping, Demo, Asbestos Removal & Abatement, Material Testing Services, Lead Compliance Plan, SWPPP, Trucking and Hazardous Trucking & Substance Removal.

Plans and Specifications are available in our Estimating Office located at 120 Granite Rock Way, San Jose, CA 95136, or the Caltrans Office Engineer Website. Graniterock is signatory to Operating Engineers, Laborers, Teamsters, Cement Masons and Carpenters unions. 100% payment and 100% performance bonds in the amount of the subcontractors bid will be required from a qualified surety company. Bonding assistance is available. Graniterock will pay bond premium up to 1.5%. In addition to bonding assistance, subcontractors are encouraged to contact Graniterock Estimating with questions regarding obtaining lines of credit, insurance, equipment, materials and/or supplies, or with any questions you may have. Subcontractors will be required to enter into our standard contract. Subcontractors must possess a current contractor's license, insurance and worker's compensation coverage. Graniterock will break down items of work to facilitate DBE participation.

Contact: Bryan Jones Amy Furman

Please send a brief reply via fax to indicate your interest in this project by marking one of the following statements: (SEND TO FAX # 408-365-9548)

____ Yes, we will bid on this project. X No, we will not be bidding ___ Maybe

Company SUCUTRADO. INC. Contact Kristina Viado Phone 707-427-3209

Scope of Work _____

120 GRANITE ROCK WAY
SAN JOSE, CALIFORNIA 95136
TEL (408) 574-1400
FAX (408) 365-9548

Graniterock

MATERIAL SUPPLIER / ENGINEERING CONTRACTOR - LICENSE #32

BID INVITATION

October 20, 2015

To: Certified DBE Subcontractors or Suppliers
We would appreciate your Subcontractor/Supplier quote on the following project:

TITLE: **Concrete Barrier, Retaining Wall, Shoulder and Sidewalk Widening - Contract No. 04-4H9004**

OWNER: Caltrans
LOCATION: San Francisco
BID DATE: Wednesday, November 4th at 2:00 PM
BUDGET: $1,310,000.

All bid items are available to certified DBE firms, particularly these:

CAS, Traffic Control System, Plane Asphalt Concrete, Clearing & Grubbing, Dust Palliative, Roadway Excavation, Structure Excavation & Backfill, Erosion Control, Irrigation System, Temporary Erosion Control, Signs, Reinforced Concrete Pipe, Permeable Material, Concrete Curb & Sidewalk – Misc, Misc. Iron & Steel Frame – Cover & Grate, Fencing, Object Marker, MBGR, Concrete Barrier, Striping, Signal & Lighting, Landscaping, Demo, Asbestos Removal & Abatement, Material Testing Services, Lead Compliance Plan, SWPPP, Trucking and Hazardous Trucking & Substance Removal.

Plans and Specifications are available in our Estimating Office located at 120 Granite Rock Way, San Jose, CA 95136, or the Caltrans Office Engineer Website. Graniterock is signatory to Operating Engineers, Laborers, Teamsters, Cement Masons and Carpenters unions. 100% payment and 100% performance bonds in the amount of the subcontractors bid will be required from a qualified surety company. Bonding assistance is available. Graniterock will pay bond premium up to 1.5%. In addition to bonding assistance, subcontractors are encouraged to contact Graniterock Estimating with questions regarding obtaining lines of credit, insurance, equipment, materials and/or supplies, or with any questions you may have. Subcontractors will be required to enter into our standard contract. Subcontractors must possess a current contractor's license, insurance and worker's compensation coverage. Graniterock will break down items of work to facilitate DBE participation.

Contact: Bryan Jones Amy Furman

Please send a brief reply via fax to indicate your interest in this project by marking one of the following statements: (SEND TO FAX # 408-365-9548)

____ Yes, we will bid on this project. X No, we will not be bidding ____ Maybe

Company ACE FENCE CO. Contact MIGUEL Phone 626-333-0727

Scope of Work _____

120 GRANITE ROCK WAY
SAN JOSE, CALIFORNIA 95136

TEL (408) 574-1400
FAX (408) 365-9548

Graniterock.

MATERIAL SUPPLIER / ENGINEERING CONTRACTOR - LICENSE # 22

BID INVITATION

October 20, 2015

To: **Certified DBE Subcontractors or Suppliers**
We would appreciate your Subcontractor/Supplier quote on the following project:

TITLE: **Concrete Barrier, Retaining Wall, Shoulder and Sidewalk Widening - Contract No. 04-4H9004**
OWNER: Caltrans
LOCATION: San Francisco
BID DATE: Wednesday, November 4th at 2:00 PM
BUDGET: $1,310,000.

All bid items are available to certified DBE firms, particularly these:

CAS, Traffic Control System, Plane Asphalt Concrete, Clearing & Grubbing, Dust Palliative, Roadway Excavation, Structure Excavation & Backfill, Erosion Control, Irrigation System, Temporary Erosion Control, Signs, Reinforced Concrete Pipe, Permeable Material, Concrete Curb & Sidewalk – Misc, Misc. Iron & Steel Frame – Cover & Grate, Fencing, Object Marker, MBGR, Concrete Barrier, Striping, Signal & Lighting, Landscaping, Demo, Asbestos Removal & Abatement, Material Testing Services, Lead Compliance Plan, SWPPP, Trucking and Hazardous Trucking & Substance Removal.

Plans and Specifications are available in our Estimating Office located at 120 Granite Rock Way, San Jose, CA 95136, or the Caltrans Office Engineer Website. Graniterock is signatory to Operating Engineers, Laborers, Teamsters, Cement Masons and Carpenters unions. 100% payment and 100% performance bonds in the amount of the subcontractors bid will be required from a qualified surety company. Bonding assistance is available. Graniterock will pay bond premium up to 1.5%. In addition to bonding assistance, subcontractors are encouraged to contact Graniterock Estimating with questions regarding obtaining lines of credit, insurance, equipment, materials and/or supplies, or with any questions you may have. Subcontractors will be required to enter into our standard contract. Subcontractors must possess a current contractor's license, insurance and worker's compensation coverage. Graniterock will break down items of work to facilitate DBE participation.

Contact: Bryan Jones Amy Furman

Please send a brief reply via fax to indicate your interest in this project by marking one of the following statements: (SEND TO FAX # 408-365-9548)
____ Yes, we will bid on this project. __X__ No, we will not be bidding ____ Maybe

Company A.C. Dike Co Contact _____ Phone _____

Scope of Work _____

120 GRANITE ROCK WAY
SAN JOSE, CALIFORNIA 95136
TEL (408) 574-1400
FAX (408) 365-9548

Graniterock
MATERIAL SUPPLIER / ENGINEERING CONTRACTOR - LICENSE # 22

BID INVITATION

October 20, 2015

To: Certified DBE Subcontractors or Suppliers
We would appreciate your Subcontractor/Supplier quote on the following project:

TITLE: **Concrete Barrier, Retaining Wall, Shoulder and Sidewalk Widening - Contract No. 04-4H9004**
OWNER: Caltrans
LOCATION: San Francisco
BID DATE: Wednesday, November 4th at 2:00 PM
BUDGET: $1,310,000.

All bid items are available to certified DBE firms, particularly these:

CAS, Traffic Control System, Plane Asphalt Concrete, Clearing & Grubbing, Dust Palliative, Roadway Excavation, Structure Excavation & Backfill, Erosion Control, Irrigation System, Temporary Erosion Control, Signs, Reinforced Concrete Pipe, Permeable Material, Concrete Curb & Sidewalk – Misc, Misc. Iron & Steel Frame – Cover & Grate, Fencing, Object Marker, MBGR, Concrete Barrier, Striping, Signal & Lighting, Landscaping, Demo, Asbestos Removal & Abatement, Material Testing Services, Lead Compliance Plan, SWPPP, Trucking and Hazardous Trucking & Substance Removal.

Plans and Specifications are available in our Estimating Office located at 120 Granite Rock Way, San Jose, CA 95136, or the Caltrans Office Engineer Website. Graniterock is signatory to Operating Engineers, Laborers, Teamsters, Cement Masons and Carpenters unions. 100% payment and 100% performance bonds in the amount of the subcontractors bid will be required from a qualified surety company. Bonding assistance is available. Graniterock will pay bond premium up to 1.5%. In addition to bonding assistance, subcontractors are encouraged to contact Graniterock Estimating with questions regarding obtaining lines of credit, insurance, equipment, materials and/or supplies, or with any questions you may have. Subcontractors will be required to enter into our standard contract. Subcontractors must possess a current contractor's license, insurance and worker's compensation coverage. Graniterock will break down items of work to facilitate DBE participation.

Contact: Bryan Jones Amy Furman

Please send a brief reply via fax to indicate your interest in this project by marking one of the following statements: (SEND TO FAX # 408-365-9548)
____ Yes, we will bid on this project. X No, we will not be bidding ____ Maybe

Company Tyrrell Resources, Inc. Contact _____ Phone _____
P.O. Box 493460
Redding, CA 96049-3460

Scope of Work _____

120 GRANITE ROCK WAY
SAN JOSE, CALIFORNIA 95136
TEL (408) 574-1400
FAX (408) 365-9548

Graniterock.
MATERIAL SUPPLIER / ENGINEERING CONTRACTOR · LICENSE # 33

BID INVITATION

October 20, 2015

To: Certified DBE Subcontractors or Suppliers
We would appreciate your Subcontractor/Supplier quote on the following project:

TITLE: **Concrete Barrier, Retaining Wall, Shoulder and Sidewalk Widening - Contract No. 04-4H9004**
OWNER: Caltrans
LOCATION: San Francisco
BID DATE: Wednesday, November 4th at 2:00 PM
BUDGET: $1,310,000.

All bid items are available to certified DBE firms, particularly these:

CAS, Traffic Control System, Plane Asphalt Concrete, Clearing & Grubbing, Dust Palliative, Roadway Excavation, Structure Excavation & Backfill, Erosion Control, Irrigation System, Temporary Erosion Control, Signs, Reinforced Concrete Pipe, Permeable Material, Concrete Curb & Sidewalk – Misc, Misc. Iron & Steel Frame – Cover & Grate, Fencing, Object Marker, MBGR, Concrete Barrier, Striping, Signal & Lighting, Landscaping, Demo, Asbestos Removal & Abatement, Material Testing Services, Lead Compliance Plan, SWPPP, Trucking and Hazardous Trucking & Substance Removal.

Plans and Specifications are available in our Estimating Office located at 120 Granite Rock Way, San Jose, CA 95136, or the Caltrans Office Engineer Website. Graniterock is signatory to Operating Engineers, Laborers, Teamsters, Cement Masons and Carpenters unions. 100% payment and 100% performance bonds in the amount of the subcontractors bid will be required from a qualified surety company. Bonding assistance is available. Graniterock will pay bond premium up to 1.5%. In addition to bonding assistance, subcontractors are encouraged to contact Graniterock Estimating with questions regarding obtaining lines of credit, insurance, equipment, materials and/or supplies, or with any questions you may have. Subcontractors will be required to enter into our standard contract. Subcontractors must possess a current contractor's license, insurance and worker's compensation coverage. Graniterock will break down items of work to facilitate DBE participation.

Contact: Bryan Jones Amy Furman

Please send a brief reply via fax to indicate your interest in this project by marking one of the following statements: (SEND TO FAX # 408-365-9548)
XX Yes, we will bid on this project. ____ No, we will not be bidding ____ Maybe

Company YCAT-C Contact C Jones Phone 415 647-2687

Scope of Work See attached

120 GRANITE ROCK WAY
SAN JOSE, CALIFORNIA 95136
TEL (408) 574-1400
FAX (408) 365-9548

YCAT-C

YOLANDA'S CONSTRUCTION ADMINISTRATION & TRAFFIC CONTROL

License #965284
U/DBE | MBE | SBE | WBE | LBE

October 15, 2015

Scope of Work

Pre Bid Quote For: Granite Rock/Bryan Jones	Prepared By: Yolanda Jones	Contact Info: tmtambuzi@ycat-c.com
Project Number: 04-4H9004	Project Name: Concrete Barrier-Retaining Wall	Owner: CalTrans

CMS BOARDS – monthly	$1,000.00
CMS BOARDS - weekly	$750.00
CMS BOARDS - daily	$250.00
DELIVERY – one way	$100.00 local (25 mi. radius)
K-RAILS – w/out water	$60.00 per 6'
UNION LABORER	$81.40 ph fully burden - $106.40 ph OT
COMPANY TRUCK	$125.00 per day
DOCUMENT CLERK	$86.63 fully burden
WATER TRUCK	$160.00 hr * Does not include water

1. **Mobilization for 2 weeks**
2. **YCAT-C requires payment every other Thursday**
3. **If bonding is required add 3% to my bid**
4. **Rates and services can be negotiated to better suit your needs.**
5. **These rates are guaranteed for 30 days after the date above.**
6. **All YCAT-C rental equipment requires 50% up-front payment.**
7. **Supplies and/or materials require 100% payment at time of delivery drop-off.**
8. **Monthly payment due for equipment after 30 days, otherwise balance is due at pickup.**
9. **After 30 days 10% owed for any equipment off YCAT-C site.**

Thank you for considering YCAT-C for administrative needs, supplies and/or materials.

280 Newhall Street | San Francisco, CA 94124
Phone: (415) 647-2682 | Fax: (415) 647-2683
Email: tmtambuzi@ycat-c.com

YCAT-C
YOLANDA'S CONSTRUCTION ADMINISTRATION & TRAFFIC CONTROL

Contact Yolanda Jones
Phone 415-647-2682 Fax 415-647-2683
Email yjones@ycat-c.com
Web www.ycat-c.com
Address 280 Newhall Street, San Francisco, CA 94124

PROFILE

Yolanda's Construction Administration and Traffic Control, Inc. (YCAT-C) is an African-American woman owned business that offers a range of construction project administrative and traffic control services to support public and private sector clients on infrastructure and development projects.

SERVICES

a. Accounting
b. Administrative and General Management Consulting
c. Administrative staffing
d. Business support
e. Construction Equipment and Leasing
f. Document Preparation and Control
g. Human Resource Management
h. Project Controls
i. Prepare Minutes and Agenda

BUSINESS INFO

Years in Business: 3
Total Employees: 8

AWARD

Voted 2012 Small Business of the Year by the San Francisco Small Business Network (SFSBN)

CERTIFICATIONS, LICENSES & INSURANCE

■ Class A/B Contractors License # 965284
■ SBE ■ DBE (California, Oregon, Washington, Nevada, Tennessee) ■ LBE (San Francisco)
■ M/WBE (California, Seattle, Oregon, Tennessee)
■ Errors & Omissions ■ Workers Comp ■ General Liability ■ Automobile

PROJECTS

1. BART C-Line Expansion
2. BART Shops and Yards
3. BART E Expansion
4. Outreach for US Navy for Environemnt Impact on Community of Bayview Hunter's Point
5. Cargo Street PGE Line Removal
6. Tunnel Street Job
7. Doyle Drive Replacement Project
8. Transbay Transit Center
9. PUC Program Management Services, Sewer System Improvement Program
10. Fremont Round About Project for City of Fremont Ca.
11. Office Engineer to Quality Control Person

CLIENTS

1. West Bay Builders
2. Shimmick
3. Pivox
4. William P. Young
5. Robert Chew Geotechnical
6. CH2MHill
7. CC Myers, Inc.
8. Condon-Johnson
9. Atkinson
10. Pendergast Consulting Group
11. Aecom/Parsons
12. Kimley-Horn and Associates Inc.
13. Proven Management

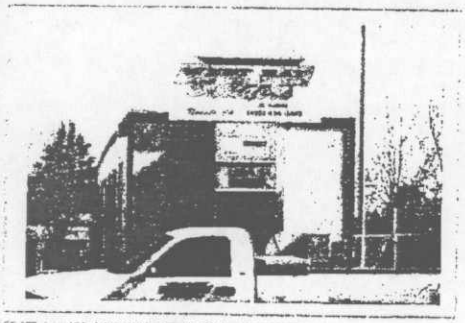

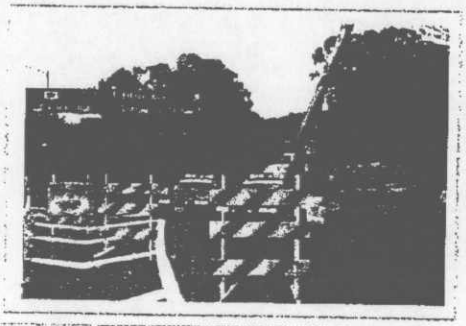

Back To Query Form

Search Returned 183 Records

Tue Oct 20 15:32:46 PDT 2015

Query Criteria

District: 04

Naics Category: 23 Construction

Work Codes: C1200 CONSTRUCTION AREA SIGNS C1201 TRAFFIC CONTROL SYSTEM C1531 PLANE ASPHALT CONCRETE C1601 CLEARING & GRUBBING C1801 DUST PALLIATIVE C1901 ROADWAY EXCAVATION C1920 STRUCTURE EXCAVATION C1930 STRUCTURE BACKFILL C2030 EROSION CONTROL C2065 IRRIGATION SYSTEM C2066 TEMPORARY EROSION CONTROL C5620 ROADSIDE SIGN C6500 REINFORCED CONCRETE PIPE C6820 PERMEABLE MATERIAL C7301 CONCRETE CURB & SIDEWALK - MISC C7500 MISC IRON & STEEL FRAME, COVER & GRATE C8000 FENCING CONTRACTOR C8001 TEMPORARY FENCING C8201 OBJECT MARKER C8320 METAL BEAM GUARD RAILING C8331 CONCRETE BARRIER C8405 THERMOPLASTIC TRAFFIC STRIPING & MARKING C8406 PAINTED TRAFFIC STRIPING & MARKING C8501 PAVEMENT MARKING C8602 SIGNAL & LIGHTING C8603 SIGNAL C8604 LIGHTING C8723 MATERIALS TESTING SERVICES C8851 Lead Compliance C8852 SWPPP Planning C9602 BOTTOM DUMP TRUCKING C9603 TRANSFER DUMP TRUCK C9604 SUPER 10 DUMP TRUCK C9605 FLAT BED TRUCKING C9606 WATER TRUCK C9607 END DUMP TRUCK C9608 ASPHALT OIL TANKERS C9609 STREET SWEEPING TRUCK C9632 HAZARDOUS SUBSTANCE REMOVAL C9633 HAZARDOUS WASTE TRUCKING C9670 TRUCK RENTAL C9771 TRUCK BROKER C9867 LANDSCAPING CONTRACTOR C9869 ASBESTOS REMOVAL/ABATEMENT C9980 DEMOLITION

Firm Type: DBE

Firm ID	33638
Firm/DBA Name	A & P DEVELOPMENT & CONSTRUCTION, INC.
Address Line1	18314 BROADWAY
Address Line2	
City	GARDENA
State	CA
Zip Code1	90744
Zip Code2	
Mailing Address Line1	
Mailing Address Line2	
Mailing City	
Mailing State	
Mailing Zip Code1	
Mailing Zip Code2	
Certification Type	DBE
EMail	pocampo@ap-construction.com
Contact Name	PETER OCAMPO
Area Code	(310)
Phone Number	793-2310
Alt Area Code	( )
Alt Phone Number	
Fax Area Code	(310)
Fax Phone Number	793-2312
Agency Name	LOS ANGELES COUNTY METRO TRANSPORTATION AUTHORITY (MTA)
Counties	00;
Districts	00;
DBE NAICS	236210; 236220; 237110; 237130; 237990; 238910;
ACDBE NAICS	

contact notes

Work Codes	A0710 SOIL PREPARATION SERVICES; C5501 STEEL STRUCTURES; C8783 Engineering - Structural; C9801 BUILDING CONSTRUCTION; C9980 DEMOLITION; D3530 CONSTRUCTION & RELATED MACHINERY; E4952 SEWERAGE SYSTEMS;
Licenses	A General Engineering Contractor; B General Building Contractor; C13 Fencing Contractor;
Trucks	
Gender	M
Ethnicity	HISPANIC
Firm Type	DBE
Firm ID	5270
Firm/DBA Name	A B S L CONSTRUCTION
Address Line1	29393 PACIFIC ST
Address Line2	
City	HAYWARD
State	CA
Zip Code1	94544
Zip Code2	
Mailing Address Line1	
Mailing Address Line2	
Mailing City	
Mailing State	
Mailing Zip Code1	
Mailing Zip Code2	
Certification Type	DBE
EMail	daryl@abslconstruction.com
Contact Name	LUIS M. ALLENDE
Area Code	(510)
Phone Number	727-0900
Alt Area Code	( )
Alt Phone Number	
Fax Area Code	(510)
Fax Phone Number	727-0910
Agency Name	DEPARTMENT OF TRANSPORTATION
Counties	01; 02; 03; 04; 05; 06; 07; 08; 09; 10; 11; 12; 13; 14; 15; 16; 17; 18; 19; 20; 21; 22; 23; 24; 25; 26; 27; 28; 29; 30; 31; 32; 33; 34; 35; 36; 37; 38; 39; 40; 41; 42; 43; 44; 45; 46; 47; 48; 49; 50; 51; 52; 53; 54; 55; 56; 57; 58;
Districts	01; 02; 03; 04; 05; 06; 07; 08; 09; 10; 11; 12;
DBE NAICS	237310; 238110; 238120; 238910;
ACDBE NAICS	

10/20 error faxing
10/21 email BI
10/27 1 PM
yes they'll submit a quote

Work Codes	C1201 TRAFFIC CONTROL SYSTEM; C1522 RESET, ADJUST ROADWAY ITEMS; C1531 PLANE ASPHALT CONCRETE; C1601 CLEARING & GRUBBING; C1901 ROADWAY EXCAVATION; C1910 GRADING; C1920 STRUCTURE EXCAVATION; C1930 STRUCTURE BACKFILL; C1940 DITCHES EXCAVATION; C4201 GROOVE & GRIND PAVEMENT; C5105 MINOR CONCRETE STRUCTURE; C5124 ERECT PRECAST CONCRETE; C5135 CONCRETE BLOCK & MASONRY RETAINING WALL; C5501 STEEL STRUCTURES; C5570 STEEL CRIB WALL; C9980 DEMOLITION;
Licenses	A General Engineering Contractor; B General Building Contractor;
Trucks	
Gender	M
Ethnicity	HISPANIC
Firm Type	DBE
Firm ID	219
Firm/DBA Name	A C DIKE CO
Address Line1	2788 VENTURE DR.
Address Line2	
City	LINCOLN
State	CA
Zip Code1	95648
Zip Code2	
Mailing Address Line1	
Mailing Address Line2	
Mailing City	
Mailing State	
Mailing Zip Code1	
Mailing Zip Code2	
Certification Type	DBE
EMail	email@acdike.com

10/23 no quote - see attached

Contact Name	GEORGETTE MC CLAIN
Area Code	(916)
Phone Number	645-7747
Alt Area Code	( )
Alt Phone Number	
Fax Area Code	(916)
Fax Phone Number	645-9618
Agency Name	DEPARTMENT OF TRANSPORTATION
Counties	00;
Districts	00;
DBE NAICS	237990; 238110; 238120; 238910;
ACDBE NAICS	
Work Codes	C1910 GRADING; C1920 STRUCTURE EXCAVATION; C1930 STRUCTURE BACKFILL; C1940 DITCHES EXCAVATION; C2602 AGGREGATE BASE; C3901 ASPHALT CONCRETE; C3910 PAVING ASPHALT (ASPHALT CONCRETE); C3940 PLACE ASPHALT CONCRETE DIKE & MISC;
Licenses	A General Engineering Contractor;
Trucks	
Gender	F
Ethnicity	CAUCASIAN
Firm Type	DBE

Firm ID	27381
Firm/DBA Name	A F M ENVIRONMENTAL INC.
Address Line1	752 NORTHPORT DR., SUITE C
Address Line2	
City	WEST SACRAMENTO
State	CA
Zip Code1	95691
Zip Code2	
Mailing Address Line1	
Mailing Address Line2	
Mailing City	
Mailing State	
Mailing Zip Code1	
Mailing Zip Code2	
Certification Type	DBE
EMail	AFMENVIRO@aol.com
Contact Name	ALFRED J. HARDWICK
Area Code	(916)
Phone Number	374-9526
Alt Area Code	( )
Alt Phone Number	
Fax Area Code	(916)
Fax Phone Number	374-9527
Agency Name	DEPARTMENT OF TRANSPORTATION
Counties	01; 02; 03; 04; 05; 06; 07; 08; 09; 10; 11; 12; 17; 18; 20; 21; 22; 23; 24; 25; 26; 27; 28; 29; 31; 32; 34; 35; 38; 39; 40; 41; 43; 44; 45; 46; 47; 48; 49; 50; 51; 52; 53; 54; 55; 57; 58;
Districts	01; 02; 03; 04; 05; 06; 09; 10;
DBE NAICS	236210; 238990;
ACDBE NAICS	
Work Codes	C9801 BUILDING CONSTRUCTION; C9869 ASBESTOS REMOVAL/ABATEMENT; I7349 BUILDING MAINTENANCE SERVICES;
Licenses	ASB Asbestos; B General Building Contractor; C21 Building Moving / Demolition Contractor;
Trucks	
Gender	M
Ethnicity	BLACK
Firm Type	DBE

Firm ID	40742
Firm/DBA Name	A S CONTRACTORS, INC.
Address Line1	5347 COLE ROAD
Address Line2	
City	MARIPOSA

10/27 1:01 PM
disconnected

10/27 1:02 PM
NO answer & V/M is full

State	CA
Zip Code1	95338
Zip Code2	
Mailing Address Line1	
Mailing Address Line2	
Mailing City	
Mailing State	
Mailing Zip Code1	
Mailing Zip Code2	
Certification Type	DBE
EMail	deni@sti.com
Contact Name	DENI SMITH
Area Code	(209)
Phone Number	742-6684
Alt Area Code	( )
Alt Phone Number	
Fax Area Code	(209)
Fax Phone Number	966-2643
Agency Name	CITY OF FRESNO
Counties	00;
Districts	00;
DBE NAICS	236115; 236116; 236118; 236210; 236220; 237110; 237120; 237130; 237210; 237310; 237990; 238110; 238120; 238130; 238140; 238170; 238190; 238350; 238390; 238990; 541620;
ACDBE NAICS	
Work Codes	C1901 ROADWAY EXCAVATION; C1910 GRADING; C1920 STRUCTURE EXCAVATION; C1930 STRUCTURE BACKFILL; C1970 EMBANKMENT CONSTRUCTION; C6800 SUBSURFACE DRAIN; C6819 FILTER FABRIC; C6820 PERMEABLE MATERIAL; C7000 PLASTIC PIPE; C7180 CAST IRON SEWER PIPE; C7191 SEWER MANHOLE; C7200 ROCK SLOPE PROTECTION; C9801 BUILDING CONSTRUCTION; C9829 RETAINER WALLS; C9842 MASONRY;
Licenses	A General Engineering Contractor; B General Building Contractor;
Trucks	
Gender	F
Ethnicity	CAUCASIAN
Firm Type	DBE

Firm ID	32142
Firm/DBA Name	A-1 ORNAMENTAL IRON WORKS, INC.
Address Line1	4637 E. WHITE AVENUE
Address Line2	
City	FRESNO
State	CA
Zip Code1	93702
Zip Code2	
Mailing Address Line1	4637 E. WHITE AVENUE
Mailing Address Line2	
Mailing City	FRESNO
Mailing State	CA
Mailing Zip Code1	93702
Mailing Zip Code2	
Certification Type	DBE
EMail	a1orniron@sbcglobal.net
Contact Name	ALFREDO ARREGUIN
Area Code	(559)
Phone Number	251-1447
Alt Area Code	( )
Alt Phone Number	
Fax Area Code	(559)
Fax Phone Number	251-4169
Agency Name	CITY OF FRESNO
Counties	00;
Districts	00;
DBE NAICS	238190; 332323;
ACDBE NAICS	

Contact Notes

Work Codes	C7500 MISC IRON & STEEL FRAME, COVER & GRATE; D3440 FABRICATED STRUCTURAL METAL PRODUCTS; D3470 METAL MANUFACTURING; D3490 FABRICATED METAL PRODUCTS;
Licenses	C23 Ornamental Metal Contractor;
Trucks	
Gender	M
Ethnicity	HISPANIC
Firm Type	DBE

Firm ID	32335
Firm/DBA Name	A.J. VASCONI GENERAL ENGINEERING
Address Line1	1820 GALINDO STREET, SUITE 275
Address Line2	
City	CONCORD
State	CA
Zip Code1	94520
Zip Code2	
Mailing Address Line1	
Mailing Address Line2	
Mailing City	
Mailing State	
Mailing Zip Code1	
Mailing Zip Code2	
Certification Type	DBE
EMail	aj@ajvasconi.com
Contact Name	ANDREW J. VASCONI
Area Code	(925)
Phone Number	691-9400
Alt Area Code	( )
Alt Phone Number	
Fax Area Code	( )
Fax Phone Number	
Agency Name	SANTA CLARA VALLEY TRANSPORTATION AUTHORITY (VTA)
Counties	01; 03; 04; 05; 06; 07; 09; 10; 11; 17; 20; 21; 22; 23; 27; 28; 29; 31; 34; 35; 38; 39; 41; 43; 44; 45; 48; 49; 50; 51; 52; 57; 58;
Districts	01; 02; 03; 04; 05; 06; 10;
DBE NAICS	237310; 237990; 238110;
ACDBE NAICS	

contact notes

Work Codes	C1901 ROADWAY EXCAVATION; C1920 STRUCTURE EXCAVATION; C5100 CONCRETE STRUCTURE; C8720 CIVIL ENGINEERING;
Licenses	A General Engineering Contractor;
Trucks	
Gender	M
Ethnicity	HISPANIC
Firm Type	DBE

Firm ID	42662
Firm/DBA Name	ABT PRODUCTS AND SERVICES LTD
Address Line1	21 A BAY AVENUE
Address Line2	
City	HUNTINGTON
State	NY
Zip Code1	11743
Zip Code2	
Mailing Address Line1	
Mailing Address Line2	
Mailing City	
Mailing State	
Mailing Zip Code1	
Mailing Zip Code2	
Certification Type	DBE
EMail	lhorchos@abt-products.com
Contact Name	LISA HORCHOS
Area Code	(631)
Phone Number	421-1500

10/20 fax incomplete
10/21 refax BI
10/27 1:03 PM
NO quote

Alt Area Code	(516)
Alt Phone Number	380-9924
Fax Area Code	(631)
Fax Phone Number	421-1510
Agency Name	DEPARTMENT OF TRANSPORTATION
Counties	01; 02; 03; 04; 05; 06; 07; 08; 09; 10; 11; 12; 13; 14; 15; 16; 17; 18; 19; 20; 21; 22; 23; 24; 25; 26; 27; 28; 29; 30; 31; 32; 33; 34; 35; 36; 37; 38; 39; 40; 41; 42; 43; 44; 45; 46; 47; 48; 49; 50; 51; 52; 53; 54; 55; 56; 57; 58;
Districts	01; 02; 03; 04; 05; 06; 07; 08; 09; 10; 11; 12;
DBE NAICS	238210; 423710; 423840; 425120;

ACDBE NAICS

Work Codes	C8602 SIGNAL & LIGHTING; G1003 WHOLESALE TRADE AGENTS AND BROKERS; G1004 CONSTRUCTION MATERIAL WHOLESALER & DISTRIBUTOR;
Licenses	NL CAUTION:FIRM NOT LICENSED IN CALIFORNIA;
Trucks	
Gender	F
Ethnicity	CAUCASIAN
Firm Type	DBE

Firm ID	42252
Firm/DBA Name	ACCURATE SAWCUTTING
Address Line1	1000 S. KILROY ROAD
Address Line2	
City	TURLOCK
State	CA
Zip Code1	95380
Zip Code2	
Mailing Address Line1	PO BOX 506
Mailing Address Line2	
Mailing City	TURLOCK
Mailing State	CA
Mailing Zip Code1	95380
Mailing Zip Code2	
Certification Type	DBE
EMail	office@accuratesawcutting.com
Contact Name	MARY MACHADO
Area Code	(209)
Phone Number	632-5010
Alt Area Code	( )
Alt Phone Number	
Fax Area Code	(209)
Fax Phone Number	632-9241
Agency Name	DEPARTMENT OF TRANSPORTATION
Counties	01; 05; 07; 10; 15; 20; 22; 24; 27; 34; 35; 39; 41; 43; 44; 50; 54;
Districts	03; 04; 05; 06; 10;
DBE NAICS	238910;

10/27 1:05PM
Courtney Msg

ACDBE NAICS

Work Codes	C1901 ROADWAY EXCAVATION; C7602 SAW CUTTING;
Licenses	C08 Concrete Contractor; D06 Concrete Related Services;
Trucks	
Gender	F
Ethnicity	HISPANIC
Firm Type	DBE

Firm ID	35149
Firm/DBA Name	ADVANCED GEOSOLUTIONS, INC
Address Line1	13 ORCHARD ROAD, SUITE 105
Address Line2	
City	LAKE FOREST
State	CA
Zip Code1	92630
Zip Code2	
Mailing Address Line1	

10/27 1:06PM
Estimating x4
Shawn Msg

Mailing Address Line2	
Mailing City	
Mailing State	
Mailing Zip Code1	
Mailing Zip Code2	
Certification Type	DBE
EMail	jibaez@advgeosolutions.com
Contact Name	JUAN I. BAEZ
Area Code	(310)
Phone Number	796-9000
Alt Area Code	( )
Alt Phone Number	
Fax Area Code	(310)
Fax Phone Number	796-9001
Agency Name	DEPARTMENT OF TRANSPORTATION
Counties	01; 07; 10; 15; 19; 21; 27; 28; 30; 33; 36; 37; 38; 40; 42; 44; 49; 56;
Districts	04; 05; 06; 07; 08; 11; 12;
DBE NAICS	238910; 238990;
ACDBE NAICS	
Work Codes	C1601 CLEARING & GRUBBING; C1901 ROADWAY EXCAVATION; C1920 STRUCTURE EXCAVATION; C1930 STRUCTURE BACKFILL; C1940 DITCHES EXCAVATION; C8707 FEASIBILITY STUDIES; C8730 SAFETY STUDIES;
Licenses	A General Engineering Contractor; EC Civil Engineer;
Trucks	
Gender	M
Ethnicity	HISPANIC
Firm Type	DBE

Firm ID	16345
Firm/DBA Name	ALERT-O-LITE, INC
Address Line1	2379 S G STREET
Address Line2	
City	FRESNO
State	CA
Zip Code1	93721
Zip Code2	
Mailing Address Line1	P.O. BOX 12224
Mailing Address Line2	
Mailing City	FRESNO
Mailing State	CA
Mailing Zip Code1	93777
Mailing Zip Code2	2224
Certification Type	DBE
EMail	debbieh@alertolite.com
Contact Name	DEBBIE HUNSAKER
Area Code	(559)
Phone Number	453-2474
Alt Area Code	( )
Alt Phone Number	
Fax Area Code	(559)
Fax Phone Number	453-3250
Agency Name	CITY OF FRESNO
Counties	00;
Districts	00;
DBE NAICS	238990; 423610; 423830; 423990; 532412;
ACDBE NAICS	
Work Codes	C0612 SAFETY SUPPLIER; C0683 GUARD RAILINGS & BARRIERS SUPPLIER; C0686 ELECTRICAL & SIGNALS SUPPLIER; C0699 TOOLS Supplier; C1200 CONSTRUCTION AREA SIGNS; C1290 TEMPORARY RAILING (TYPE K); C5601 SIGN STRUCTURE; C5620 ROADSIDE SIGN; C9907 CONSTRUCTION EQUIPMENT RENTAL; C9908 HEAVY EQUIPMENT RENTAL; D3490 FABRICATED METAL PRODUCTS; D3990 MISC MANUFACTURES; F5070 HARDWARE, PLUMBING & HEATING EQUIPMENT; F5090 MISC DURABLE GOODS; C31 Construction Zone Traffic Control Contractor; D42 Sign Installation;

contact notes

Licenses	
Trucks	
Gender	F
Ethnicity	CAUCASIAN
Firm Type	DBE
Firm ID	37877
Firm/DBA Name	ALL PHASE CONSTRUCTION & ENGINEERING, INC.
Address Line1	5964 DEVECCHI AVE
Address Line2	
City	CITRUS HEIGHTS
State	CA
Zip Code1	95621
Zip Code2	
Mailing Address Line1	PO BOX 876
Mailing Address Line2	
Mailing City	ROSEVILLE
Mailing State	CA
Mailing Zip Code1	95661
Mailing Zip Code2	
Certification Type	DBE
EMail	heasley@allphaseasphalt.com
Contact Name	GARRY EASLEY
Area Code	(916)
Phone Number	332-1475
Alt Area Code	( )
Alt Phone Number	
Fax Area Code	(916)
Fax Phone Number	332-1490
Agency Name	DEPARTMENT OF TRANSPORTATION
Counties	09; 28; 29; 31; 34;
Districts	03; 04;
DBE NAICS	237210; 237310; 238910;
ACDBE NAICS	
Work Codes	C1901 ROADWAY EXCAVATION; C1910 GRADING; C3701 SEAL COAT; C3910 PAVING ASPHALT (ASPHALT CONCRETE); C5105 MINOR CONCRETE STRUCTURE; C5110 CONCRETE SURFACE FINISH;
Licenses	A General Engineering Contractor;
Trucks	
Gender	M
Ethnicity	NATIVE AMERICAN
Firm Type	DBE
Firm ID	38658
Firm/DBA Name	AMERICAN PRECISION BUILDERS
Address Line1	1459 SAN PABLO AVENUE
Address Line2	
City	PINOLE
State	CA
Zip Code1	94564
Zip Code2	
Mailing Address Line1	
Mailing Address Line2	
Mailing City	
Mailing State	
Mailing Zip Code1	
Mailing Zip Code2	
Certification Type	DBE
EMail	louis@apbconstruction.com
Contact Name	LOUIS CHERRY
Area Code	(510)
Phone Number	827-7684
Alt Area Code	( )
Alt Phone Number	
Fax Area Code	(510)
Fax Phone Number	764-4955 disconnected

contact notes

10/21 email BI

10/27 1:07 PM
they hung up on me

Agency Name	BAY AREA RAPID TRANSIT DISTRICT (BART)
Counties	01; 07; 34; 49; 57;
Districts	03; 04;
DBE NAICS	236117; 236118; 236210; 236220; 237130; 237310; 237990; 238910; 541620;
ACDBE NAICS	
Work Codes	C1920 STRUCTURE EXCAVATION; C9632 HAZARDOUS SUBSTANCE REMOVAL; C9869 ASBESTOS REMOVAL/ABATEMENT; C9903 CONSTRUCTION CLEAN UP; C9980 DEMOLITION; E4953 WASTE COLLECTION AND DISPOSAL; E4954 HAZARDOUS WASTE COLLECTION AND DISPOSAL;
Licenses	A General Engineering Contractor; B General Building Contractor; HAZ Hazardous Waste;
Trucks	
Gender	M
Ethnicity	BLACK
Firm Type	DBE

Firm ID	33181
Firm/DBA Name	AMG CONSTRUCTION
Address Line1	8908 THERMAL STREET
Address Line2	
City	OAKLAND
State	CA
Zip Code1	94605
Zip Code2	
Mailing Address Line1	
Mailing Address Line2	
Mailing City	
Mailing State	
Mailing Zip Code1	
Mailing Zip Code2	
Certification Type	DBE
EMail	dougblacksher@aol.com
Contact Name	DOUG BLACKSHER
Area Code	(510)
Phone Number	562-8638
Alt Area Code	( )
Alt Phone Number	
Fax Area Code	(510)
Fax Phone Number	562-4339
Agency Name	BAY AREA RAPID TRANSIT DISTRICT (BART)
Counties	01; 07; 21; 38; 39; 41;
Districts	04; 10;
DBE NAICS	236116; 236118; 236210; 236220; 238990; 811310;
ACDBE NAICS	
Work Codes	C0651 CONCRETE & CEMENT SUPPLIER; C1601 CLEARING & GRUBBING; C3901 ASPHALT CONCRETE; C3910 PAVING ASPHALT (ASPHALT CONCRETE); C5100 CONCRETE STRUCTURE; C9801 BUILDING CONSTRUCTION; C9810 SMALL STRUCTURES; C9822 CARPENTRY; C9827 DRYWALL CONSTRUCTION; C9903 CONSTRUCTION CLEAN UP;
Licenses	B General Building Contractor; C61 Limited Specialty Contractor; D63 Construction Cleanup;
Trucks	
Gender	M
Ethnicity	BLACK
Firm Type	DBE

10/21 email BI
10/22 1:05 PM
disconnected

amgconstruction1.net
ajohnson@amgconstruction1.net

disconnected

Firm ID	24042
Firm/DBA Name	AMLAND CORP
Address Line1	3168 KNIGHTS BRIDGE RD
Address Line2	
City	SAN JOSE
State	CA
Zip Code1	95132
Zip Code2	
Mailing Address Line1	1401 FELIPE AVE
Mailing Address Line2	
Mailing City	SAN JOSE

contact notes

Mailing State	CA
Mailing Zip Code1	95122
Mailing Zip Code2	
Certification Type	DBE
EMail	kevinphan@amlandcorp.com
Contact Name	KEVIN BAO PHAN
Area Code	(408)
Phone Number	929-3949
Alt Area Code	( )
Alt Phone Number	
Fax Area Code	(408)
Fax Phone Number	298-4344
Agency Name	SANTA CLARA VALLEY TRANSPORTATION AUTHORITY (VTA)
Counties	00;
Districts	00;
DBE NAICS	236210; 237130; 237210; 237310; 238210;
ACDBE NAICS	
Work Codes	C1901 ROADWAY EXCAVATION; C1910 GRADING; C2000 HIGHWAY PLANTING; C2030 EROSION CONTROL; C8405 THERMOPLASTIC TRAFFIC STRIPING & MARKING; C8406 PAINTED TRAFFIC STRIPING & MARKING; C8501 PAVEMENT MARKING; C8604 LIGHTING; C9801 BUILDING CONSTRUCTION; C9858 RESIDENTIAL ELECTRICAL;
Licenses	A General Engineering Contractor; B General Building Contractor; C10 Electrical Contractor; C27 Landscaping Contractor;
Trucks	
Gender	M
Ethnicity	ASIAN PACIFIC
Firm Type	DBE

Firm ID	37715
Firm/DBA Name	APADANA ENGINEERING, INC.
Address Line1	5 THOMAS MELLON CIRCLE, SUITE 154
Address Line2	
City	SAN FRANCISCO
State	CA
Zip Code1	94134
Zip Code2	
Mailing Address Line1	
Mailing Address Line2	
Mailing City	
Mailing State	
Mailing Zip Code1	
Mailing Zip Code2	
Certification Type	DBE
EMail	apadana1@sbcglobal.net; sopida@sbcglobal.net
Contact Name	SOPIDA SIADAT
Area Code	(415)
Phone Number	300-6600
Alt Area Code	( )
Alt Phone Number	
Fax Area Code	(415)
Fax Phone Number	467-7721
Agency Name	SAN FRANCISCO MUNICIPAL TRANSPORTATION AGENCY
Counties	00;
Districts	00;
DBE NAICS	237110; 237310; 237990; 531210;
ACDBE NAICS	
Work Codes	C1531 PLANE ASPHALT CONCRETE; C3701 SEAL COAT; C3901 ASPHALT CONCRETE; C4201 GROOVE & GRIND PAVEMENT; C8773 Construction Management - Highway, Street and Bridge Construction; H6530 REAL ESTATE AGENTS & MANAGERS;
Licenses	A General Engineering Contractor;
Trucks	
Gender	F OTHER

10/27 1:09 PM
left msg

Ethnicity	
Firm Type	DBE
Firm ID	41977
Firm/DBA Name	ARAMEXX GROUP, INC. DBA ARAMEXX CONSTRUCTION
Address Line1	500 EAST E STREET #223
Address Line2	
City	ONTARIO
State	CA
Zip Code1	91764
Zip Code2	
Mailing Address Line1	
Mailing Address Line2	
Mailing City	
Mailing State	
Mailing Zip Code1	
Mailing Zip Code2	
Certification Type	DBE
EMail	rita@aramexxgroupinc.com
Contact Name	RITA SAMOUR
Area Code	(909)
Phone Number	746-8066
Alt Area Code	( )
Alt Phone Number	
Fax Area Code	(909)
Fax Phone Number	591-4569
Agency Name	LOS ANGELES COUNTY METRO TRANSPORTATION AUTHORITY (MTA)
Counties	00;
Districts	00;
DBE NAICS	221310; 238990; 561730;
ACDBE NAICS	
Work Codes	C9867 LANDSCAPING CONTRACTOR; E4940 WATER SUPPLY;
Licenses	A General Engineering Contractor; B General Building Contractor; C27 Landscaping Contractor;
Trucks	
Gender	M
Ethnicity	HISPANIC
Firm Type	DBE

10/27 1:10 PM
Estimating 104
Richard - NO quote

Firm ID	13602
Firm/DBA Name	AUSTIN ENTERPRISE
Address Line1	13421 SNOW ROAD
Address Line2	
City	BAKERSFIELD
State	CA
Zip Code1	93314
Zip Code2	
Mailing Address Line1	PO BOX 81926
Mailing Address Line2	
Mailing City	BAKERSFIELD
Mailing State	CA
Mailing Zip Code1	93380
Mailing Zip Code2	
Certification Type	DBE
EMail	paustin@austin-enterprise.com
Contact Name	PATTI AUSTIN
Area Code	(661)
Phone Number	589-1001
Alt Area Code	( )
Alt Phone Number	
Fax Area Code	(661)
Fax Phone Number	589-9509
Agency Name	CITY OF LOS ANGELES
Counties	00;
Districts	00;
	238110; 532412;

10/27 1:11 PM
NO quote

DBE NAICS

ACDBE NAICS

Work Codes	C1200 CONSTRUCTION AREA SIGNS; C1522 RESET, ADJUST ROADWAY ITEMS; C1901 ROADWAY EXCAVATION; C3701 SEAL COAT; C4010 PORTLAND CEMENT & CONCRETE PAVEMENT; C4040 CLEAN & SEAL PAVEMENT JOINTS - ROUT & SEAL CRACKS; C4101 PAVEMENT SUBSEALING & JACKING; C4201 GROOVE & GRIND PAVEMENT; C5100 CONCRETE STRUCTURE; C5111 CONCRETE OVERLAY, DRILL & BOND; C5150 CORE CONCRETE - REPAIR BRIDGE DECK; C5190 JOINT SEAL - WATER STOP; C5620 ROADSIDE SIGN; C7301 CONCRETE CURB & SIDEWALK - MISC; C8405 THERMOPLASTIC TRAFFIC STRIPING & MARKING; C8501 PAVEMENT MARKING; C9904 CORING; C9905 CUTTING; C9907 CONSTRUCTION EQUIPMENT RENTAL;
Licenses	A General Engineering Contractor; D06 Concrete Related Services;
Trucks	
Gender	F
Ethnicity	HISPANIC
Firm Type	DBE

Firm ID	41800
Firm/DBA Name	AVISON CONSTRUCTION, INC.
Address Line1	40434 BRICKYARD DRIVE
Address Line2	
City	MADERA
State	CA
Zip Code1	93636
Zip Code2	
Mailing Address Line1	
Mailing Address Line2	
Mailing City	
Mailing State	
Mailing Zip Code1	
Mailing Zip Code2	
Certification Type	DBE
EMail	kavila@avisoninc.com
Contact Name	KELLY AVILA
Area Code	(559)
Phone Number	431-0317
Alt Area Code	( )
Alt Phone Number	
Fax Area Code	(559)
Fax Phone Number	476-1319
Agency Name	CITY OF FRESNO
Counties	10; 20; 24; 27; 38; 39;
Districts	04; 05; 06; 10;
DBE NAICS	237110; 237310; 237990; 238110; 238210; 238910; 238990;

10/27 1:12 PM
NO quote

ACDBE NAICS

Work Codes	C1901 ROADWAY EXCAVATION; C1910 GRADING; C1920 STRUCTURE EXCAVATION; C1930 STRUCTURE BACKFILL; C2201 FINISHING ROADWAY; C2501 AGGREGATE SUBBASE; C2602 AGGREGATE BASE; C3901 ASPHALT CONCRETE; C5105 MINOR CONCRETE STRUCTURE; C7000 PLASTIC PIPE; C7301 CONCRETE CURB & SIDEWALK - MISC;
Licenses	A General Engineering Contractor;
Trucks	
Gender	M
Ethnicity	HISPANIC
Firm Type	DBE

Firm ID	34153
Firm/DBA Name	AZ CONSTRUCTION, INC.
Address Line1	727 N. GLENDORA AVENUE
Address Line2	
City	LA PUENTE
State	CA
Zip Code1	91744
Zip Code2	
Mailing Address Line1	
Mailing Address Line2	

10/22 NO quote - see attached

Mailing City	
Mailing State	
Mailing Zip Code1	
Mailing Zip Code2	
Certification Type	DBE
EMail	KIM@acefencecompany.com
Contact Name	AMERICA TANG
Area Code	(626)
Phone Number	333-0727
Alt Area Code	( )
Alt Phone Number	
Fax Area Code	(626)
Fax Phone Number	333-7843
Agency Name	CITY OF LOS ANGELES
Counties	00;
Districts	00;
DBE NAICS	237310; 237990;

ACDBE NAICS

Work Codes	C0680 FENCING SUPPLIER; C8000 FENCING CONTRACTOR; C8201 OBJECT MARKER; C8320 METAL BEAM GUARD RAILING; C8391 METAL BEAM BARRIER;
Licenses	A General Engineering Contractor; B General Building Contractor; C13 Fencing Contractor;
Trucks	
Gender	F
Ethnicity	ASIAN PACIFIC
Firm Type	DBE

Firm ID	42633
Firm/DBA Name	AZ CONSTRUCTION, INC.
Address Line1	727 GLENDORA AVE.
Address Line2	
City	LA PUENTE
State	CA
Zip Code1	91746
Zip Code2	3316
Mailing Address Line1	
Mailing Address Line2	
Mailing City	
Mailing State	
Mailing Zip Code1	
Mailing Zip Code2	
Certification Type	DBE
EMail	america@acefencecompany.com
Contact Name	AMERICA TANG
Area Code	(626)
Phone Number	333-0727
Alt Area Code	(626)
Alt Phone Number	825-1720
Fax Area Code	(626)
Fax Phone Number	333-7843
Agency Name	LOS ANGELES COUNTY METRO TRANSPORTATION AUTHORITY (MTA)
Counties	00;
Districts	00;
DBE NAICS	237310; 237990; 238990;

duplicate

ACDBE NAICS

Work Codes	C0683 GUARD RAILINGS & BARRIERS SUPPLIER; C8000 FENCING CONTRACTOR;
Licenses	A General Engineering Contractor; B General Building Contractor; C13 Fencing Contractor;
Trucks	
Gender	F
Ethnicity	ASIAN PACIFIC
Firm Type	DBE

Firm ID	39729

Firm/DBA Name	AZUL WORKS INC
Address Line1	1555 YOSEMITE AVENUE, SUITE NO. 2
Address Line2	
City	SAN FRANCISCO
State	CA
Zip Code1	94124
Zip Code2	
Mailing Address Line1	
Mailing Address Line2	
Mailing City	
Mailing State	
Mailing Zip Code1	
Mailing Zip Code2	
Certification Type	DBE
EMail	rocio@azulworks.com
Contact Name	SANDRA ROCIO HERNANDEZ
Area Code	(415)
Phone Number	558-1507
Alt Area Code	( )
Alt Phone Number	
Fax Area Code	(415)
Fax Phone Number	558-1556
Agency Name	SAN FRANCISCO MUNICIPAL TRANSPORTATION AGENCY
Counties	01; 07; 38; 41;
Districts	04;
DBE NAICS	236220; 237110; 237990; 238110;
ACDBE NAICS	
Work Codes	C1601 CLEARING & GRUBBING; C1901 ROADWAY EXCAVATION; C1920 STRUCTURE EXCAVATION; C4906 CAST-IN-DRILLED-HOLE CONCRETE PILING; C5100 CONCRETE STRUCTURE; C5110 CONCRETE SURFACE FINISH; C8773 Construction Management - Highway, Street and Bridge Construction;
Licenses	A General Engineering Contractor; B General Building Contractor; C05 Framing and Rough Carpentry Contractor; C08 Concrete Contractor;
Trucks	
Gender	F
Ethnicity	HISPANIC
Firm Type	DBE

10/27 1:13 PM
NO quote

Firm ID	37334
Firm/DBA Name	BAY AREA LIGHTWORKS, INC.
Address Line1	1460 YOSEMITE AVE
Address Line2	
City	SAN FRANCISCO
State	CA
Zip Code1	94124
Zip Code2	
Mailing Address Line1	
Mailing Address Line2	
Mailing City	
Mailing State	
Mailing Zip Code1	
Mailing Zip Code2	
Certification Type	DBE
EMail	csaelee@bayarealightworks.com
Contact Name	JIM LAU
Area Code	(415)
Phone Number	822-2336
Alt Area Code	( )
Alt Phone Number	
Fax Area Code	(415)
Fax Phone Number	822-8086
Agency Name	SAN FRANCISCO MUNICIPAL TRANSPORTATION AGENCY
Counties	01; 07; 21; 38; 41;
Districts	04;
DBE NAICS	238210;

contact info

ACDBE NAICS

Work Codes	C8602 SIGNAL & LIGHTING; C8603 SIGNAL; C8604 LIGHTING; C8605 MESSAGE SIGNS, LIGHTING & SIGN ILLUMINATION; C8608 DETECTOR; C8740 ELECTRICAL ENGINEERS; C8903 ELECTRICAL; C9859 Commercial Electrical;
Licenses	A General Engineering Contractor; C10 Electrical Contractor;
Trucks	
Gender	M
Ethnicity	ASIAN PACIFIC
Firm Type	DBE

Firm ID	41473
Firm/DBA Name	BAY MANUFACTURER INCOPORATED
Address Line1	2321 FALLON ROAD
Address Line2	
City	HOLLISTER
State	CA
Zip Code1	95023
Zip Code2	
Mailing Address Line1	
Mailing Address Line2	
Mailing City	
Mailing State	
Mailing Zip Code1	
Mailing Zip Code2	
Certification Type	DBE
EMail	dennis4bmi@razzolink.com
Contact Name	null null
Area Code	(831)
Phone Number	634-0270
Alt Area Code	( )
Alt Phone Number	
Fax Area Code	(831)
Fax Phone Number	634-0271
Agency Name	SANTA CLARA VALLEY TRANSPORTATION AUTHORITY (VTA)
Counties	01; 07; 21; 27; 35; 38; 41; 43; 44;
Districts	04; 05;
DBE NAICS	236220; 238120; 332312; 332323;

contact notes

ACDBE NAICS

Work Codes	C5501 STEEL STRUCTURES; C8000 FENCING CONTRACTOR; C8330 METAL RAILING; C9801 BUILDING CONSTRUCTION; D3440 FABRICATED STRUCTURAL METAL PRODUCTS;
Licenses	C51 Structural Steel Contractor;
Trucks	
Gender	M
Ethnicity	HISPANIC
Firm Type	DBE

Firm ID	33659
Firm/DBA Name	BC SCHMIDT CONSTRUCTION, INC.
Address Line1	P.O. BOX 1557
Address Line2	
City	WILLIAMS
State	CA
Zip Code1	95987
Zip Code2	
Mailing Address Line1	
Mailing Address Line2	
Mailing City	
Mailing State	
Mailing Zip Code1	
Mailing Zip Code2	
Certification Type	DBE
EMail	bcschmidt@frontiernet.net
Contact Name	CARRIE SCHMIDT

contact notes

Area Code	(530)
Phone Number	473-5423
Alt Area Code	( )
Alt Phone Number	
Fax Area Code	(530)
Fax Phone Number	473-2749
Agency Name	DEPARTMENT OF TRANSPORTATION
Counties	01; 02; 03; 04; 05; 06; 07; 08; 09; 10; 11; 12; 13; 14; 15; 16; 17; 18; 19; 20; 21; 22; 23; 24; 25; 26; 27; 28; 29; 30; 31; 32; 33; 34; 35; 36; 37; 38; 39; 40; 41; 42; 43; 44; 45; 46; 47; 48; 49; 50; 51; 52; 53; 54; 55; 56; 57; 58;
Districts	01; 02; 03; 04; 05; 06; 07; 08; 09; 10; 11; 12;
DBE NAICS	236210; 236220; 238110; 332321; 444190; 488119;
ACDBE NAICS	
Work Codes	C0651 CONCRETE & CEMENT SUPPLIER; C0655 STEEL SUPPLIER; C0656 DOORS & FRAMES SUPPLIER; C0657 LUMBER SUPPLIER; C0698 BUILDING MATERIAL SUPPLIER; C1601 CLEARING & GRUBBING; C1901 ROADWAY EXCAVATION; C1920 STRUCTURE EXCAVATION; C1930 STRUCTURE BACKFILL; C1940 DITCHES EXCAVATION; C5501 STEEL STRUCTURES; C5570 STEEL CRIB WALL; C8700 CONSULTANT, NON ENGINEERING; C8701 BUSINESS ADMINISTRATION; C8702 MANAGEMENT INFORMATION SYSTEMS; C9801 BUILDING CONSTRUCTION; C9810 SMALL STRUCTURES; C9822 CARPENTRY; C9874 HARDWARE (ROUGH); C9876 HARDWARE (FINISH); C9980 DEMOLITION; F5210 LUMBER & OTHER BUILDING MATERIALS; I8740 MANAGEMENT & PUBLIC RELATIONS;
Licenses	B General Building Contractor;
Trucks	
Gender	F
Ethnicity	CAUCASIAN
Firm Type	DBE

Firm ID	77
Firm/DBA Name	BERT W SALAS, INC.
Address Line1	10769 WOODSIDE AVENUE, SUITE 201
Address Line2	
City	SANTEE
State	CA
Zip Code1	92071
Zip Code2	3175
Mailing Address Line1	
Mailing Address Line2	
Mailing City	
Mailing State	
Mailing Zip Code1	
Mailing Zip Code2	
Certification Type	DBE
EMail	bsalaz@bertsalasinc.com
Contact Name	BOB E. SALAZ
Area Code	(619)
Phone Number	562-7711
Alt Area Code	(916)
Alt Phone Number	123-4567
Fax Area Code	(619)
Fax Phone Number	258-3515
Agency Name	DEPARTMENT OF TRANSPORTATION
Counties	00;
Districts	00;
DBE NAICS	237310; 238110; 238120; 238910; 238990;
ACDBE NAICS	
Work Codes	C1601 CLEARING & GRUBBING; C1901 ROADWAY EXCAVATION; C1920 STRUCTURE EXCAVATION; C1930 STRUCTURE BACKFILL; C1940 DITCHES EXCAVATION; C5105 MINOR CONCRETE STRUCTURE; C5501 STEEL STRUCTURES; C5570 STEEL CRIB WALL; C6200 ALTERNATIVE PIPE CULVERT; C6500 REINFORCED CONCRETE PIPE; C6650 CORRUGATED METAL PIPE (CSP); C6819 FILTER FABRIC; C7065 DEBRIS RACK-DRAINAGE GATE; C7140 CLAY SEWER PIPE; C7191 SEWER MANHOLE; C7215 CONCRETED-ROCK SLOPE PROTECTION; C7301 CONCRETE CURB & SIDEWALK - MISC; C7500 MISC IRON & STEEL FRAME, COVER & GRATE; C9980 DEMOLITION;
Licenses	A General Engineering Contractor;
Trucks	
Gender	M

contact notes

Ethnicity	HISPANIC
Firm Type	DBE
Firm ID	36219
Firm/DBA Name	BLANCO CONSTRUCTION
Address Line1	19320 DALLAS AVENUE
Address Line2	
City	RIVERSIDE
State	CA
Zip Code1	92508
Zip Code2	
Mailing Address Line1	
Mailing Address Line2	
Mailing City	
Mailing State	
Mailing Zip Code1	
Mailing Zip Code2	
Certification Type	DBE
EMail	lawym2004@aol.com, blancoconst@aol.com
Contact Name	LEONARDO BLANCO
Area Code	(951)
Phone Number	250-6692
Alt Area Code	( )
Alt Phone Number	
Fax Area Code	(951)
Fax Phone Number	602-2050
Agency Name	DEPARTMENT OF TRANSPORTATION
Counties	10; 12; 13; 15; 19; 24; 30; 33; 36; 37; 40; 42; 43; 56;
Districts	01; 04; 05; 06; 07; 08; 10; 11; 12;
DBE NAICS	237110; 237310; 238110; 238120; 238190; 238390; 238910; 238990;
ACDBE NAICS	
Work Codes	C1531 PLANE ASPHALT CONCRETE; C1575 REMOVE BRIDGE ITEM; C1580 MODIFY BRIDGE ITEM; C1601 CLEARING & GRUBBING; C1901 ROADWAY EXCAVATION; C1910 GRADING; C1920 STRUCTURE EXCAVATION; C4040 CLEAN & SEAL PAVEMENT JOINTS - ROUT & SEAL CRACKS; C5100 CONCRETE STRUCTURE; C5111 CONCRETE OVERLAY, DRILL & BOND; C5201 REINFORCING STEEL; E4952 SEWERAGE SYSTEMS;
Licenses	A General Engineering Contractor;
Trucks	
Gender	M
Ethnicity	HISPANIC
Firm Type	DBE

10/20 error faxing
10/21 email BI
10/27 1:15 PM
left msg

Firm ID	41963
Firm/DBA Name	BLUE CABLE INC
Address Line1	7306 COLDWATER CANYON AVE #10
Address Line2	
City	NORTH HOLLYWOOD
State	CA
Zip Code1	91605
Zip Code2	
Mailing Address Line1	
Mailing Address Line2	
Mailing City	
Mailing State	
Mailing Zip Code1	
Mailing Zip Code2	
Certification Type	DBE
EMail	helinda@bluecable.com
Contact Name	HELINDA NAZARI
Area Code	(818)
Phone Number	559-5454
Alt Area Code	( )
Alt Phone Number	
Fax Area Code	(818)
Fax Phone Number	861-7259

contact notes

Agency Name	DEPARTMENT OF TRANSPORTATION
Counties	01; 02; 03; 04; 05; 06; 07; 08; 09; 10; 11; 12; 13; 14; 15; 16; 17; 18; 19; 20; 21; 22; 23; 24; 25; 26; 27; 28; 29; 30; 31; 32; 33; 34; 35; 36; 37; 38; 39; 40; 41; 42; 43; 44; 45; 46; 47; 48; 49; 50; 51; 52; 53; 54; 55; 56; 57; 58;
Districts	01; 02; 03; 04; 05; 06; 07; 08; 09; 10; 11; 12;
DBE NAICS	238210;

ACDBE NAICS

Work Codes	C8602 SIGNAL & LIGHTING; C9857 Low Voltage Electrical Systems; C9858 RESIDENTIAL ELECTRICAL; C9859 Commercial Electrical;
Licenses	B General Building Contractor; C10 Electrical Contractor;
Trucks	
Gender	M
Ethnicity	HISPANIC
Firm Type	DBE

Firm ID	41886
Firm/DBA Name	BORG FENCE
Address Line1	50 CONTRACTORS STREET 10/27 1:16 PM
Address Line2	
City	LIVERMORE Tracy MSG
State	CA
Zip Code1	94551
Zip Code2	
Mailing Address Line1	
Mailing Address Line2	
Mailing City	
Mailing State	
Mailing Zip Code1	
Mailing Zip Code2	
Certification Type	DBE
EMail	julieborg@borgfence.com
Contact Name	JULIE BORG
Area Code	(925)
Phone Number	455-9620
Alt Area Code	(925)
Alt Phone Number	487-3183
Fax Area Code	(925)
Fax Phone Number	455-9626
Agency Name	CENTRAL CONTRA COSTA TRANSIT AUTHORITY (CCCTA)
Counties	00;
Districts	00;
DBE NAICS	238190; 238350; 238990;

ACDBE NAICS

Work Codes	C5135 CONCRETE BLOCK & MASONRY RETAINING WALL; C8000 FENCING CONTRACTOR;
Licenses	B General Building Contractor; C13 Fencing Contractor;
Trucks	
Gender	F
Ethnicity	CAUCASIAN
Firm Type	DBE

Firm ID	10544
Firm/DBA Name	BUENA VISTA LANDSCAPE, INC
Address Line1	1472 N HARDING ST.
Address Line2	
City	ORANGE contact notes
State	CA
Zip Code1	92867
Zip Code2	
Mailing Address Line1	
Mailing Address Line2	
Mailing City	
Mailing State	
Mailing Zip Code1	

Mailing Zip Code2	
Certification Type	DBE
EMail	b.v.landscape@pacbell.net
Contact Name	ANGEL GOMEZ
Area Code	(714)
Phone Number	771-2563
Alt Area Code	( )
Alt Phone Number	
Fax Area Code	(714)
Fax Phone Number	771-2569
Agency Name	DEPARTMENT OF TRANSPORTATION
Counties	01; 02; 03; 04; 05; 06; 07; 08; 09; 10; 11; 12; 13; 14; 15; 16; 17; 18; 19; 20; 21; 22; 23; 24; 25; 26; 27; 28; 29; 30; 31; 32; 33; 34; 35; 36; 37; 38; 39; 40; 41; 42; 43; 44; 45; 46; 47; 48; 49; 50; 51; 52; 53; 54; 55; 56; 57; 58;
Districts	01; 02; 03; 04; 05; 06; 07; 08; 09; 10; 11; 12;
DBE NAICS	238910; 561730;
ACDBE NAICS	
Work Codes	C0700 CONSTRUCTION STAKING SUPPLIER; C1601 CLEARING & GRUBBING; C1940 DITCHES EXCAVATION; C2000 HIGHWAY PLANTING; C2020 SOIL AMENDMENTS;
Licenses	C27 Landscaping Contractor;
Trucks	
Gender	M
Ethnicity	HISPANIC
Firm Type	DBE

Firm ID	30173
Firm/DBA Name	BURKE CONSTRUCTION
Address Line1	4421 TENNESSEE DRIVE
Address Line2	
City	SHINGLE SPRINGS
State	CA
Zip Code1	95682
Zip Code2	
Mailing Address Line1	P.O. BOX 921
Mailing Address Line2	
Mailing City	SHINGLE SPRINGS
Mailing State	CA
Mailing Zip Code1	95682
Mailing Zip Code2	
Certification Type	DBE
EMail	burkebid@gmail.com
Contact Name	MICHAEL J. BURKE
Area Code	(530)
Phone Number	676-1009
Alt Area Code	( )
Alt Phone Number	
Fax Area Code	(530)
Fax Phone Number	672-2411
Agency Name	DEPARTMENT OF TRANSPORTATION
Counties	00;
Districts	00;
DBE NAICS	237310; 238110; 238120; 238910; 562910;
ACDBE NAICS	
Work Codes	C1601 CLEARING & GRUBBING; C1901 ROADWAY EXCAVATION; C1920 STRUCTURE EXCAVATION; C1930 STRUCTURE BACKFILL; C1940 DITCHES EXCAVATION; C5501 STEEL STRUCTURES; C5570 STEEL CRIB WALL; C9980 DEMOLITION;
Licenses	A General Engineering Contractor; HAZ Hazardous Waste;
Trucks	
Gender	M
Ethnicity	NATIVE AMERICAN
Firm Type	DBE

Firm ID	41061
Firm/DBA Name	BWW & COMPANY

contact notes

10/20 fax incomplete
10/21 email BI
10/27 3:12 PM
NO quote

Address Line1	301 9TH STREET, SUITE 100
Address Line2	
City	REDLANDS
State	CA
Zip Code1	92374
Zip Code2	
Mailing Address Line1	
Mailing Address Line2	
Mailing City	
Mailing State	
Mailing Zip Code1	
Mailing Zip Code2	
Certification Type	DBE
EMail	b-w-w@live.com
Contact Name	BOBBY W. WILSON
Area Code	(909)
Phone Number	268-8516
Alt Area Code	( )
Alt Phone Number	
Fax Area Code	(909)
Fax Phone Number	435-0392
Agency Name	DEPARTMENT OF TRANSPORTATION
Counties	01; 02; 03; 04; 05; 06; 07; 08; 09; 10; 11; 12; 13; 14; 15; 16; 17; 18; 19; 20; 21; 22; 23; 24; 25; 26; 27; 28; 29; 30; 31; 32; 33; 34; 35; 36; 37; 38; 39; 40; 41; 42; 43; 44; 45; 46; 47; 48; 49; 50; 51; 52; 53; 54; 55; 56; 57; 58;
Districts	01; 02; 03; 04; 05; 06; 07; 08; 09; 10; 11; 12;
DBE NAICS	236115; 236220; 237110; 237210; 238110; 238910;
ACDBE NAICS	
Work Codes	C5100 CONCRETE STRUCTURE; C9801 BUILDING CONSTRUCTION; C9810 SMALL STRUCTURES; C9980 DEMOLITION;
Licenses	A General Engineering Contractor; B General Building Contractor; C08 Concrete Contractor; C21 Building Moving / Demolition Contractor;
Trucks	
Gender	M
Ethnicity	BLACK
Firm Type	DBE

10/20 fax incomplete
10/21 email BI
10/27 3:13 PM
NO quote

Firm ID	36394
Firm/DBA Name	C-1 CONSTRUCTION CORP
Address Line1	3454 W. 1ST STREET, STE. #2
Address Line2	
City	LOS ANGELES
State	CA
Zip Code1	90004
Zip Code2	
Mailing Address Line1	
Mailing Address Line2	
Mailing City	
Mailing State	
Mailing Zip Code1	
Mailing Zip Code2	
Certification Type	DBE
EMail	sue.kim@c1construction.com
Contact Name	WON KIM
Area Code	(213)
Phone Number	365-2123
Alt Area Code	( )
Alt Phone Number	
Fax Area Code	(213)
Fax Phone Number	365-3234
Agency Name	CITY OF LOS ANGELES
Counties	00;
Districts	00;
DBE NAICS	236115; 236116; 236118; 236210; 236220; 238910; 541330;

ACDBE NAICS

Work Codes	C8710 ENGINEERING; C9801 BUILDING CONSTRUCTION; C9980 DEMOLITION; C9981 BUILDING MOVER;
Licenses	A General Engineering Contractor; B General Building Contractor; C21 Building Moving / Demolition Contractor;
Trucks	
Gender	M
Ethnicity	ASIAN PACIFIC
Firm Type	DBE
Firm ID	37578
Firm/DBA Name	C.J.F. HARRIS DISPOSAL AND VENDOR SERVICES
Address Line1	1803 W. HARVARD
Address Line2	
City	FRESNO
State	CA
Zip Code1	93705
Zip Code2	
Mailing Address Line1	
Mailing Address Line2	
Mailing City	
Mailing State	
Mailing Zip Code1	
Mailing Zip Code2	
Certification Type	DBE
EMail	xyfloyd@aol.com
Contact Name	FLOYD D. JR. HARRIS
Area Code	(559)
Phone Number	790-4277
Alt Area Code	( )
Alt Phone Number	
Fax Area Code	(559)
Fax Phone Number	485-5857
Agency Name	CITY OF FRESNO
Counties	10; 15; 16; 20; 33; 34; 38; 40; 54; 58;
Districts	03; 04; 05; 06; 08;
DBE NAICS	238990; 561720; 561730; 562119;

10/20 fax incomplete
10/21 email BI
10/27 3:14 PM
left msg

ACDBE NAICS

Work Codes	C0620 LANDSCAPING & NURSERY SUPPLIER; C1601 CLEARING & GRUBBING; C9774 TRUCKER; C9801 BUILDING CONSTRUCTION; C9903 CONSTRUCTION CLEAN UP; C9980 DEMOLITION; E4110 LOCAL & SUBURBAN TRANSPORTATION; I7341 JANITORIAL SERVICES; I7349 BUILDING MAINTENANCE SERVICES;
Licenses	D49 Tree Service; D63 Construction Cleanup;
Trucks	
Gender	M
Ethnicity	BLACK
Firm Type	DBE
Firm ID	39655
Firm/DBA Name	CAL VALLEY CONSTRUCTION, INC.
Address Line1	6275 W. BULLARD
Address Line2	
City	FRESNO
State	CA
Zip Code1	93722
Zip Code2	
Mailing Address Line1	
Mailing Address Line2	
Mailing City	
Mailing State	
Mailing Zip Code1	
Mailing Zip Code2	
Certification Type	DBE
EMail	shelleya@calvalleyconstruction.com
	SHELLEY AVILA

10/27 3:15 PM
NO quote

Contact Name	
Area Code	(559)
Phone Number	274-0300
Alt Area Code	( )
Alt Phone Number	
Fax Area Code	(559)
Fax Phone Number	274-0311
Agency Name	CITY OF FRESNO
Counties	10; 15; 16; 20; 22; 24; 27; 28; 34; 39; 40; 42; 44; 54;
Districts	03; 04; 05; 06; 10;
DBE NAICS	237310; 237990; 425120;

ACDBE NAICS

Work Codes	C1901 ROADWAY EXCAVATION; C1910 GRADING; C1920 STRUCTURE EXCAVATION; C1930 STRUCTURE BACKFILL; C1980 IMPORTED BORROW; C2501 AGGREGATE SUBBASE; C2602 AGGREGATE BASE; C3901 ASPHALT CONCRETE;
Licenses	A General Engineering Contractor;
Trucks	
Gender	F
Ethnicity	CAUCASIAN
Firm Type	DBE

Firm ID	39287
Firm/DBA Name	CALI CONCRETE
Address Line1	117 MUGSY AVENUE
Address Line2	
City	BAKERSFIELD
State	CA
Zip Code1	93307
Zip Code2	
Mailing Address Line1	
Mailing Address Line2	
Mailing City	
Mailing State	
Mailing Zip Code1	
Mailing Zip Code2	
Certification Type	DBE
EMail	gusto@caliconcrete.com
Contact Name	GUSTAVO VALDERAMMA
Area Code	(661)
Phone Number	398-8143
Alt Area Code	( )
Alt Phone Number	
Fax Area Code	(661)
Fax Phone Number	398-1382
Agency Name	CITY OF FRESNO
Counties	10; 14; 15; 16; 20; 24; 33; 34; 36; 38; 39; 40; 42; 43; 54; 56;
Districts	03; 04; 05; 06; 07; 08; 09; 10;
DBE NAICS	237310; 237990; 238110; 238190;

ACDBE NAICS

Work Codes	C5105 MINOR CONCRETE STRUCTURE; C5110 CONCRETE SURFACE FINISH; C7301 CONCRETE CURB & SIDEWALK - MISC;
Licenses	B General Building Contractor; C08 Concrete Contractor;
Trucks	
Gender	M
Ethnicity	HISPANIC
Firm Type	DBE

Firm ID	41477
Firm/DBA Name	CALSYSTEM RESTORATION SERVICES, INC
Address Line1	6132 FOOTHILL BLVD.
Address Line2	
City	OAKLAND
State	CA

contact notes

10/27 3:17 PM
NO answer / Machine

Zip Code1	94605
Zip Code2	
Mailing Address Line1	
Mailing Address Line2	
Mailing City	
Mailing State	
Mailing Zip Code1	
Mailing Zip Code2	
Certification Type	DBE
EMail	tonycalsystem@gmail.com
Contact Name	GONZALO GONZALEZ
Area Code	(510)
Phone Number	430-0226
Alt Area Code	( )
Alt Phone Number	
Fax Area Code	510
Fax Phone Number	430 8843
Agency Name	BAY AREA RAPID TRANSIT DISTRICT (BART)
Counties	01; 07;
Districts	04;
DBE NAICS	236115; 236116; 236118; 238130; 238140; 238310; 238320; 238330; 238340; 238350; 238390;

ACDBE NAICS

Work Codes	C5135 CONCRETE BLOCK & MASONRY RETAINING WALL; C8000 FENCING CONTRACTOR; C9802 BUILDING CONSTRUCTION; C9822 CARPENTRY; C9827 DRYWALL CONSTRUCTION; C9840 FLOOR COVERING; C9842 MASONRY;
Licenses	B General Building Contractor;
Trucks	
Gender	M
Ethnicity	HISPANIC
Firm Type	DBE

Firm ID	41283
Firm/DBA Name	CES LIGHTING, LLC
Address Line1	18107 SHERMAN WAY SUITE 210
Address Line2	
City	RESEDA
State	CA
Zip Code1	91335
Zip Code2	
Mailing Address Line1	
Mailing Address Line2	
Mailing City	
Mailing State	
Mailing Zip Code1	
Mailing Zip Code2	
Certification Type	DBE
EMail	info@cesprolighting.com
Contact Name	EMY CASTANEDA
Area Code	(818)
Phone Number	674-8513
Alt Area Code	( )
Alt Phone Number	
Fax Area Code	( )
Fax Phone Number	
Agency Name	DEPARTMENT OF TRANSPORTATION
Counties	01; 10; 12; 13; 15; 19; 20; 21; 23; 27; 28; 29; 30; 33; 34; 36; 37; 38; 39; 40; 42; 43; 44; 49; 54; 56;
Districts	01; 03; 04; 05; 06; 07; 08; 10; 11; 12;
DBE NAICS	238210;

Contact notes

ACDBE NAICS

Work Codes	C8604 LIGHTING;
Licenses	C10 Electrical Contractor;

Trucks	
Gender	M
Ethnicity	HISPANIC
Firm Type	DBE
Firm ID	817
Firm/DBA Name	CHAVEZ FENCE COMPANY
Address Line1	1230 SHADLE AVENUE
Address Line2	
City	CAMPBELL
State	CA
Zip Code1	95008
Zip Code2	
Mailing Address Line1	
Mailing Address Line2	
Mailing City	
Mailing State	
Mailing Zip Code1	
Mailing Zip Code2	
Certification Type	DBE
EMail	cfence@netzero.net
Contact Name	ROBERT CHAVEZ
Area Code	(408)
Phone Number	379-8139
Alt Area Code	( )
Alt Phone Number	
Fax Area Code	(408)
Fax Phone Number	376-0273
Agency Name	DEPARTMENT OF TRANSPORTATION
Counties	07; 21; 28; 38; 41; 43; 44; 49;
Districts	04; 05;
DBE NAICS	238990;

10/17 3:18 PM
Left msg

ACDBE NAICS

Work Codes	C8000 FENCING CONTRACTOR;
Licenses	C13 Fencing Contractor;
Trucks	
Gender	M
Ethnicity	HISPANIC
Firm Type	DBE
Firm ID	33135
Firm/DBA Name	CINDY BALES ENGINEERING, INC.
Address Line1	1828 SHADY LANE
Address Line2	
City	BIG BEAR CITY
State	CA
Zip Code1	92314
Zip Code2	
Mailing Address Line1	P. O. BOX 1600
Mailing Address Line2	
Mailing City	BIG BEAR CITY
Mailing State	CA
Mailing Zip Code1	92314
Mailing Zip Code2	1600
Certification Type	DBE
EMail	airbears@balesengineering.com
Contact Name	CINDY BALES
Area Code	(909)
Phone Number	585-1557
Alt Area Code	( )
Alt Phone Number	
Fax Area Code	(909)
Fax Phone Number	752-7090
Agency Name	DEPARTMENT OF TRANSPORTATION

10/20 error faxing
10/21 email BI
10/27 3:19 PM
Left msg

Counties	01; 02; 03; 04; 05; 06; 07; 08; 09; 10; 11; 12; 13; 14; 15; 16; 17; 18; 19; 20; 21; 22; 23; 24; 25; 26; 27; 28; 29; 30; 31; 32; 33; 34; 35; 36; 37; 38; 39; 40; 41; 42; 43; 44; 45; 46; 47; 48; 49; 50; 51; 52; 53; 54; 55; 56; 57; 58;
Districts	01; 02; 03; 04; 05; 06; 07; 08; 09; 10; 11; 12;
DBE NAICS	238210;

ACDBE NAICS

Work Codes	C1201 TRAFFIC CONTROL SYSTEM; C8903 ELECTRICAL; C9858 RESIDENTIAL ELECTRICAL;
Licenses	C10 Electrical Contractor;
Trucks	
Gender	F
Ethnicity	CAUCASIAN
Firm Type	DBE

Firm ID	13624
Firm/DBA Name	CIRIMELE ELECTRIC WORKS INC.
Address Line1	607 MARINA WAY SOUTH
Address Line2	
City	RICHMOND
State	CA
Zip Code1	94804
Zip Code2	
Mailing Address Line1	
Mailing Address Line2	
Mailing City	
Mailing State	
Mailing Zip Code1	
Mailing Zip Code2	
Certification Type	DBE
EMail	jcirimele@cirimeleelectric.com
Contact Name	JEAN CIRIMELE
Area Code	(510)
Phone Number	620-1150
Alt Area Code	( )
Alt Phone Number	
Fax Area Code	(510)
Fax Phone Number	620-1155
Agency Name	BAY AREA RAPID TRANSIT DISTRICT (BART)
Counties	01; 07; 21; 23; 27; 28; 34; 38; 41; 43; 44; 48; 49;
Districts	01; 03; 04; 05;
DBE NAICS	238210; 238990; 423610;

10/20 error faxing
10/21 email BI
10/27 3:20 PM
Cott msg

ACDBE NAICS

Work Codes	C0686 ELECTRICAL & SIGNALS SUPPLIER; C1201 TRAFFIC CONTROL SYSTEM; C9858 RESIDENTIAL ELECTRICAL; F5060 ELECTRICAL GOODS;
Licenses	C10 Electrical Contractor;
Trucks	
Gender	F
Ethnicity	CAUCASIAN
Firm Type	DBE

Firm ID	33473
Firm/DBA Name	CMC TRAFFIC CONTROL SPECIALIST
Address Line1	3450 THIRD STREET, UNIT 3 G
Address Line2	
City	SAN FRANCISCO
State	CA
Zip Code1	94124
Zip Code2	
Mailing Address Line1	
Mailing Address Line2	
Mailing City	
Mailing State	
Mailing Zip Code1	
Mailing Zip Code2	
	DBE

10/27 3:21 PM
Estimating x1
yes they'll submit
a quote

Certification Type	
EMail	
Contact Name	null CRYSTAL MIKS
Area Code	(415)
Phone Number	206-1700
Alt Area Code	( )
Alt Phone Number	
Fax Area Code	(415)
Fax Phone Number	206-1711
Agency Name	SAN FRANCISCO MUNICIPAL TRANSPORTATION AGENCY
Counties	00;
Districts	00;
DBE NAICS	238990;

ACDBE NAICS

Work Codes	C1201 TRAFFIC CONTROL SYSTEM;
Licenses	A General Engineering Contractor; C31 Construction Zone Traffic Control Contractor;
Trucks	
Gender	F
Ethnicity	CAUCASIAN
Firm Type	DBE

Firm ID	42591
Firm/DBA Name	COLEMAN CONSTRUCTION
Address Line1	85 EAST HIGHWAY 20
Address Line2	
City	UPPERLAKE
State	CA
Zip Code1	95485
Zip Code2	
Mailing Address Line1	P.O. BOX 1020
Mailing Address Line2	
Mailing City	UPPER LAKE
Mailing State	CA
Mailing Zip Code1	95485
Mailing Zip Code2	
Certification Type	DBE
EMail	tcoleman2009@hotmail.com
Contact Name	TRACY A COLEMAN
Area Code	(707)
Phone Number	275-9016
Alt Area Code	( )
Alt Phone Number	
Fax Area Code	(707)
Fax Phone Number	275-9025
Agency Name	DEPARTMENT OF TRANSPORTATION
Counties	01; 02; 03; 04; 05; 06; 07; 08; 09; 10; 11; 12; 13; 14; 15; 16; 17; 18; 19; 20; 21; 22; 23; 24; 25; 26; 27; 28; 29; 30; 31; 32; 33; 34; 35; 36; 37; 38; 39; 40; 41; 42; 43; 44; 45; 46; 47; 48; 49; 50; 51; 52; 53; 54; 55; 56; 57; 58;
Districts	01; 02; 03; 04; 05; 06; 07; 08; 09; 10; 11; 12;
DBE NAICS	237310; 238910; 484110; 484220;

ACDBE NAICS

Work Codes	C1601 CLEARING & GRUBBING; C1910 GRADING; C1920 STRUCTURE EXCAVATION; C1940 DITCHES EXCAVATION; C2201 FINISHING ROADWAY; C9602 BOTTOM DUMP TRUCKING; C9603 TRANSFER DUMP TRUCK; C9605 FLAT BED TRUCKING; C9606 WATER TRUCK ; C9607 END DUMP TRUCK ; C9774 TRUCKER; C9980 DEMOLITION;
Licenses	A General Engineering Contractor; ASB Asbestos; C21 Building Moving / Demolition Contractor; HAZ Hazardous Waste;
Trucks	TRANSFER DUMP TRUCK - 1; END DUMP TRUCK - 2; FLAT BED TRUCK - 1; WATER TRUCKS - 2;
Gender	M
Ethnicity	NATIVE AMERICAN
Firm Type	DBE

Firm ID	40570
Firm/DBA Name	COMBINED EFFORT INC

10/27 3:22 PM
NO quote

10/20 fax incomplete
10/21 email BI
10/27 3:23 PM
Cheryl - no quote

Address Line1	462 WEBSTER ST #3
Address Line2	
City	MONTEREY
State	CA
Zip Code1	93940
Zip Code2	
Mailing Address Line1	462 WEBSTER ST #3
Mailing Address Line2	
Mailing City	MONTEREY
Mailing State	CA
Mailing Zip Code1	93940
Mailing Zip Code2	
Certification Type	DBE
EMail	cbrandt@combined-effort.us
Contact Name	CHERYL BRANDT
Area Code	(831)
Phone Number	717-7556
Alt Area Code	( )
Alt Phone Number	
Fax Area Code	(831)
Fax Phone Number	209-7530
Agency Name	DEPARTMENT OF TRANSPORTATION
Counties	01; 02; 03; 04; 05; 06; 07; 08; 09; 10; 11; 12; 13; 14; 15; 16; 17; 18; 19; 20; 21; 22; 23; 24; 25; 26; 27; 28; 29; 30; 31; 32; 33; 34; 35; 36; 37; 38; 39; 40; 41; 42; 43; 44; 45; 46; 47; 48; 49; 50; 51; 52; 53; 54; 55; 56; 57; 58;
Districts	01; 02; 03; 04; 05; 06; 07; 08; 09; 10; 11; 12;
DBE NAICS	236220; 237990; 562910;
ACDBE NAICS	
Work Codes	C1970 EMBANKMENT CONSTRUCTION; C1980 IMPORTED BORROW; C8770 CONSTRUCTION MANAGEMENT; C9869 ASBESTOS REMOVAL/ABATEMENT;
Licenses	A General Engineering Contractor; HAZ Hazardous Waste;
Trucks	
Gender	F
Ethnicity	CAUCASIAN
Firm Type	DBE

10/21 fax BI - but no calls

Firm ID	41249
Firm/DBA Name	COMMUNITY TREE SERVICE, INC
Address Line1	831 WALKER STREET
Address Line2	
City	WATSONVILLE
State	CA
Zip Code1	95076
Zip Code2	
Mailing Address Line1	320 INDUSTRIAL RD., STE. 105
Mailing Address Line2	
Mailing City	WATSONVILLE
Mailing State	CA
Mailing Zip Code1	95076
Mailing Zip Code2	
Certification Type	DBE
EMail	communitytreeservice320@gmail.com
Contact Name	ADOLFO GARCIA
Area Code	(831)
Phone Number	763-2391
Alt Area Code	( )
Alt Phone Number	
Fax Area Code	(831)
Fax Phone Number	763-2008
Agency Name	DEPARTMENT OF TRANSPORTATION
Counties	27; 43; 44;
Districts	04; 05;
DBE NAICS	238910; 238990; 532412;
ACDBE NAICS	

Work Codes	A0781 Landscaping, Tree Services; C1601 CLEARING & GRUBBING; C1901 ROADWAY EXCAVATION; C1940 DITCHES EXCAVATION; C9980 DEMOLITION; C9981 BUILDING MOVER; I7350 MISC EQUIPMENT RENTAL & LEASING;
Licenses	C21 Building Moving / Demolition Contractor; D49 Tree Service;
Trucks	
Gender	M
Ethnicity	HISPANIC
Firm Type	DBE
Firm ID	43013
Firm/DBA Name	CONCRETE LANDSCAPE SERVICES
Address Line1	4862 E. 2ND STREET
Address Line2	
City	BENICIA
State	CA
Zip Code1	94510
Zip Code2	
Mailing Address Line1	
Mailing Address Line2	
Mailing City	
Mailing State	
Mailing Zip Code1	
Mailing Zip Code2	
Certification Type	DBE
EMail	clsconcrete@pacbell.net
Contact Name	RONALD A. DAVIS
Area Code	(916)
Phone Number	688-1500
Alt Area Code	(707)
Alt Phone Number	280-5545
Fax Area Code	(916)
Fax Phone Number	682-1884
Agency Name	DEPARTMENT OF TRANSPORTATION
Counties	01; 07; 09; 10; 15; 20; 21; 24; 27; 28; 29; 31; 32; 34; 37; 38; 39; 40; 41; 43; 44; 46; 48; 49; 53; 54; 55; 57; 58;
Districts	02; 03; 04; 05; 06; 10; 11;
DBE NAICS	238110; 561730;
ACDBE NAICS	

10/22 2:08 PM
disconnected

Work Codes	A0780 LANDSCAPE & HORTICULTURAL SERVICES; A0781 Landscaping, Tree Services; C2067 LANDSCAPE CARE AND MAINTEANCE SERVICES; C5100 CONCRETE STRUCTURE; C5110 CONCRETE SURFACE FINISH; C9867 LANDSCAPING CONTRACTOR;
Licenses	B General Building Contractor; C08 Concrete Contractor; C27 Landscaping Contractor; D49 Tree Service;
Trucks	
Gender	M
Ethnicity	BLACK
Firm Type	DBE
Firm ID	31969
Firm/DBA Name	CONTECH CONCRETE TECHNIQUES, INC
Address Line1	5819 E. HARVARD
Address Line2	
City	FRESNO
State	CA
Zip Code1	93727
Zip Code2	
Mailing Address Line1	5819 E. HARVARD
Mailing Address Line2	
Mailing City	FRESNO
Mailing State	CA
Mailing Zip Code1	93727
Mailing Zip Code2	
Certification Type	DBE
EMail	contechg@gmail.com
Contact Name	JIM GARCIA
Area Code	(559)

10/27 3:24 PM
Left msg

Phone Number	251-8818
Alt Area Code	( )
Alt Phone Number	
Fax Area Code	(559)
Fax Phone Number	251-8821
Agency Name	CITY OF FRESNO
Counties	00;
Districts	00;
DBE NAICS	238110;
ACDBE NAICS	
Work Codes	C5100 CONCRETE STRUCTURE; C5105 MINOR CONCRETE STRUCTURE; C5136 REINFORCED CONCRETE CRIB WALL; C5190 JOINT SEAL - WATER STOP; C5201 REINFORCING STEEL; C7301 CONCRETE CURB & SIDEWALK - MISC;
Licenses	C08 Concrete Contractor;
Trucks	
Gender	M
Ethnicity	HISPANIC
Firm Type	DBE

Firm ID	36742
Firm/DBA Name	CONTRACTOR SERVICES GROUP, INC.
Address Line1	3960 INDUSTRIAL BLVD SUITE 500
Address Line2	
City	WEST SACRAMENTO
State	CA
Zip Code1	95691
Zip Code2	
Mailing Address Line1	P.O. BOX 1505
Mailing Address Line2	
Mailing City	WEST SACRAMENTO
Mailing State	CA
Mailing Zip Code1	95691
Mailing Zip Code2	
Certification Type	DBE
EMail	shelli@csg-web.com
Contact Name	CHERI THOMAS
Area Code	(916)
Phone Number	371-7303
Alt Area Code	( )
Alt Phone Number	
Fax Area Code	(866)
Fax Phone Number	366-6646
Agency Name	DEPARTMENT OF TRANSPORTATION
Counties	00;
Districts	00;
DBE NAICS	237310; 237990; 238910; 541611;
ACDBE NAICS	
Work Codes	C1901 ROADWAY EXCAVATION; C1910 GRADING; C1925 SHAPED BEDDING; C1930 STRUCTURE BACKFILL; C1940 DITCHES EXCAVATION; C1970 EMBANKMENT CONSTRUCTION; C8700 CONSULTANT, NON ENGINEERING; C8701 BUSINESS ADMINISTRATION; C8776 Construction Management - Other Heavy and Civil Construction;
Licenses	A General Engineering Contractor;
Trucks	
Gender	F
Ethnicity	CAUCASIAN
Firm Type	DBE

Firm ID	40072
Firm/DBA Name	COOKS AND SON INC.
Address Line1	4134 ODIE LANE
Address Line2	
City	SANTA MARIA
State	CA

10/20 error faxing
10/21 email BI
10/27 3:25 PM
Left msg X3
Shelli

contact notes

Zip Code1	93455
Zip Code2	
Mailing Address Line1	4134 ODIE LANE
Mailing Address Line2	
Mailing City	SANTA MARIA
Mailing State	CA
Mailing Zip Code1	93455
Mailing Zip Code2	
Certification Type	DBE
EMail	cooks_son@mail.com
Contact Name	CHARLES E. HENDERSON JR.
Area Code	(805)
Phone Number	934-2705
Alt Area Code	( )
Alt Phone Number	
Fax Area Code	(805)
Fax Phone Number	937-5473
Agency Name	DEPARTMENT OF TRANSPORTATION
Counties	05; 07; 09; 10; 12; 15; 16; 19; 20; 23; 24; 27; 28; 29; 30; 31; 33; 34; 35; 36; 37; 38; 40; 41; 42; 43; 44; 46; 48; 49; 50; 54; 56;
Districts	01; 03; 04; 05; 06; 07; 08; 10; 11; 12;
DBE NAICS	237110; 237310; 238910;
ACDBE NAICS	
Work Codes	C1601 CLEARING & GRUBBING; C1701 DEVELOP WATER SUPPLY; C1901 ROADWAY EXCAVATION; C1910 GRADING; C1940 DITCHES EXCAVATION; C2501 AGGREGATE SUBBASE; C2602 AGGREGATE BASE; C3940 PLACE ASPHALT CONCRETE DIKE & MISC;
Licenses	A General Engineering Contractor;
Trucks	
Gender	M
Ethnicity	BLACK
Firm Type	DBE

Firm ID	2163
Firm/DBA Name	COVARRUBIAS BROTHERS CONSTRUCTION
Address Line1	37369 DEEPWOOD DRIVE
Address Line2	
City	MURRIETA
State	CA
Zip Code1	92562
Zip Code2	
Mailing Address Line1	
Mailing Address Line2	
Mailing City	
Mailing State	
Mailing Zip Code1	
Mailing Zip Code2	
Certification Type	DBE
EMail	covarrubias@aol.com
Contact Name	ABEL COVARRUBIAS
Area Code	(951)
Phone Number	600-1751
Alt Area Code	( )
Alt Phone Number	
Fax Area Code	(951)
Fax Phone Number	600-4975
Agency Name	CITY OF LOS ANGELES
Counties	00;
Districts	00;
DBE NAICS	237110;
ACDBE NAICS	
Work Codes	C6401 ASBESTOS-CEMENT PIPE; C6500 REINFORCED CONCRETE PIPE; C7112 REINFORCED CONCRETE SEWER PIPE; C9872 SEWER CONNECTION;

10/27 3:26 PM
Left Msg

Licenses	C42 Sanitation System Contractor;
Trucks	
Gender	M
Ethnicity	HISPANIC
Firm Type	DBE
Firm ID	42644
Firm/DBA Name	CSI ENGINEERING
Address Line1	3311 MARSHALL AVE
Address Line2	
City	CARMICHAEL
State	CA
Zip Code1	95608
Zip Code2	
Mailing Address Line1	
Mailing Address Line2	
Mailing City	
Mailing State	
Mailing Zip Code1	
Mailing Zip Code2	
Certification Type	DBE
EMail	csi.engineering13@yahoo.com
Contact Name	YOLANDA E. FLOREZ
Area Code	(916)
Phone Number	233-8633
Alt Area Code	(916)
Alt Phone Number	233-8623
Fax Area Code	(916)
Fax Phone Number	418-4816
Agency Name	DEPARTMENT OF TRANSPORTATION
Counties	03; 09; 28; 31; 34; 39; 48; 51; 57;
Districts	03; 04; 10;
DBE NAICS	237110; 237310; 238110; 238140; 238910;

10/27 3:27 PM
left msg

ACDBE NAICS

Work Codes	C1531 PLANE ASPHALT CONCRETE; C2602 AGGREGATE BASE; C5100 CONCRETE STRUCTURE; C5135 CONCRETE BLOCK & MASONRY RETAINING WALL;
Licenses	A General Engineering Contractor;
Trucks	
Gender	F
Ethnicity	HISPANIC
Firm Type	DBE
Firm ID	40922
Firm/DBA Name	D-LINE CONSTRUCTORS, INC.
Address Line1	499 EMBARCADERO, SUITE Q
Address Line2	
City	OAKLAND
State	CA
Zip Code1	94606
Zip Code2	
Mailing Address Line1	499 EMBARCADERO POST 3 BOX 6
Mailing Address Line2	
Mailing City	OAKLAND
Mailing State	CA
Mailing Zip Code1	94606
Mailing Zip Code2	
Certification Type	DBE
EMail	tony@dlineconstructors.com
Contact Name	JOSUE PRADA
Area Code	(510)
Phone Number	251-6400
Alt Area Code	( )
Alt Phone Number	
Fax Area Code	(510)
Fax Phone Number	251-6401

contact notes

Agency Name	BAY AREA RAPID TRANSIT DISTRICT (BART)
Counties	01; 19; 37; 38;
Districts	04; 07; 11;
DBE NAICS	236220; 237310; 237990;

ACDBE NAICS

Work Codes	C1531 PLANE ASPHALT CONCRETE; C1910 GRADING; C1970 EMBANKMENT CONSTRUCTION; C7041 JACKED WELDED STEEL PIPE;
Licenses	A General Engineering Contractor;
Trucks	
Gender	M
Ethnicity	HISPANIC
Firm Type	DBE

Firm ID	41669
Firm/DBA Name	DEHARO RAMIREZ CORPORATION
Address Line1	1250 MISSOURI STREET, STE 202
Address Line2	
City	SAN FRANCISCO
State	CA
Zip Code1	94107
Zip Code2	
Mailing Address Line1	
Mailing Address Line2	
Mailing City	
Mailing State	
Mailing Zip Code1	
Mailing Zip Code2	
Certification Type	DBE
EMail	marco@dhrgconcrete.com
Contact Name	MARCO RAMIREZ
Area Code	(415)
Phone Number	552-3504
Alt Area Code	(408)
Alt Phone Number	799-9952
Fax Area Code	(415)
Fax Phone Number	552-3505
Agency Name	SAN FRANCISCO MUNICIPAL TRANSPORTATION AGENCY
Counties	01; 07; 21; 35; 38; 41; 43; 44;
Districts	04; 05;
DBE NAICS	236210; 236220; 238110; 238190; 238910;

10/27 3:28 PM Esmeralda – NO quote

ACDBE NAICS

Work Codes	C2800 CONCRETE BASE; C5110 CONCRETE SURFACE FINISH; C7301 CONCRETE CURB & SIDEWALK - MISC; C9801 BUILDING CONSTRUCTION; C9802 BUILDING CONSTRUCTION;
Licenses	B General Building Contractor; C08 Concrete Contractor;
Trucks	
Gender	F
Ethnicity	HISPANIC
Firm Type	DBE

Firm ID	31021
Firm/DBA Name	DELTECH ENGINEERING, INC
Address Line1	4913 E. GERDA DRIVE
Address Line2	
City	ANAHEIM
State	CA
Zip Code1	92807
Zip Code2	
Mailing Address Line1	P.O. BOX 6630
Mailing Address Line2	
Mailing City	ORANGE
Mailing State	CA
Mailing Zip Code1	92863

10/20 error faxing
10/21 email BI
10/27 3:29 PM left msg

Mailing Zip Code2	
Certification Type	DBE
EMail	abili@deltechengineeringinc.com
Contact Name	(MR.) EBBITEANGA I. ABILI
Area Code	(714)
Phone Number	495-9755
Alt Area Code	( )
Alt Phone Number	
Fax Area Code	(714)
Fax Phone Number	384-4594
Agency Name	DEPARTMENT OF TRANSPORTATION
Counties	01; 10; 13; 15; 19; 24; 30; 33; 34; 36; 37; 38; 39; 40; 42; 43; 56; 57;
Districts	03; 04; 05; 06; 07; 08; 10; 11; 12;
DBE NAICS	237110; 237310; 237990; 541620; 541990; 562112; 562211; 562910;
ACDBE NAICS	
Work Codes	C1901 ROADWAY EXCAVATION; C2065 IRRIGATION SYSTEM; C3910 PAVING ASPHALT (ASPHALT CONCRETE); C8707 FEASIBILITY STUDIES; C8730 SAFETY STUDIES; C9632 HAZARDOUS SUBSTANCE REMOVAL; C9869 ASBESTOS REMOVAL/ABATEMENT; E4954 HAZARDOUS WASTE COLLECTION AND DISPOSAL;
Licenses	A General Engineering Contractor; HAZ Hazardous Waste;
Trucks	
Gender	M
Ethnicity	BLACK
Firm Type	DBE

Firm ID	7106
Firm/DBA Name	DILLARD ENVIRONMENTAL SERVICES
Address Line1	3120 CAMINO DIABLO RD
Address Line2	
City	BYRON
State	CA
Zip Code1	94514
Zip Code2	
Mailing Address Line1	P. O. BOX 579
Mailing Address Line2	
Mailing City	BYRON
Mailing State	CA
Mailing Zip Code1	94514
Mailing Zip Code2	
Certification Type	DBE
EMail	patriciad@dillardenv.com
Contact Name	PATRICIA DILLARD
Area Code	(925)
Phone Number	634-6850
Alt Area Code	( )
Alt Phone Number	
Fax Area Code	(925)
Fax Phone Number	634-6858
Agency Name	DEPARTMENT OF TRANSPORTATION
Counties	01; 02; 03; 04; 05; 06; 07; 08; 09; 10; 11; 12; 13; 14; 15; 16; 17; 18; 19; 20; 21; 22; 23; 24; 25; 26; 27; 28; 29; 30; 31; 32; 33; 34; 35; 36; 37; 38; 39; 40; 41; 42; 43; 44; 45; 46; 47; 48; 49; 50; 51; 52; 53; 54; 55; 56; 57; 58;
Districts	01; 02; 03; 04; 05; 06; 07; 08; 09; 10; 11; 12;
DBE NAICS	238910; 484110; 562112; 562211;
ACDBE NAICS	
Work Codes	C1601 CLEARING & GRUBBING; C1901 ROADWAY EXCAVATION; C1920 STRUCTURE EXCAVATION; C1930 STRUCTURE BACKFILL; C1940 DITCHES EXCAVATION; C9602 BOTTOM DUMP TRUCKING; C9605 FLAT BED TRUCKING; C9632 HAZARDOUS SUBSTANCE REMOVAL; C9774 TRUCKER; C9980 DEMOLITION; E4954 HAZARDOUS WASTE COLLECTION AND DISPOSAL;
Licenses	A General Engineering Contractor;
Trucks	FOR HIRE - 21;
Gender	F
Ethnicity	CAUCASIAN
Firm Type	DBE

Firm ID	42154
Firm/DBA Name	DISABLED AMERICAN VETERAN ENTERPRISES TRUCKING & SWEEPING, I
Address Line1	495 N. MARKS
Address Line2	
City	FRESNO
State	CA
Zip Code1	93706
Zip Code2	
Mailing Address Line1	P.O. BOX 975
Mailing Address Line2	
Mailing City	TULARE
Mailing State	CA
Mailing Zip Code1	93275
Mailing Zip Code2	
Certification Type	DBE
EMail	DAVEtrucksweep@gmail.com
Contact Name	SEAN REED
Area Code	(559)
Phone Number	370-5756
Alt Area Code	( )
Alt Phone Number	
Fax Area Code	(559)
Fax Phone Number	374-6470
Agency Name	CITY OF FRESNO
Counties	00;
Districts	00;
DBE NAICS	238910; 238990; 423310; 423320; 423390; 423810; 423860; 484110; 484121; 484122;
ACDBE NAICS	
Work Codes	C0624 PETROLEUM, OIL, LUBRICANTS SUPPLIER; C0625 SAND & GRAVEL SUPPLIER; C0639 ASPHALT SUPPLIER; C0652 REINFORCING BAR SECTION SUPPLIER; C0655 STEEL SUPPLIER; C0657 LUMBER SUPPLIER; C0670 PIPE SUPPLIER; C0671 Draining Systems Supplier; C0672 Storm Water Systems Supplier; C0683 GUARD RAILINGS & BARRIERS SUPPLIER; C9602 BOTTOM DUMP TRUCKING; C9603 TRANSFER DUMP TRUCK; C9604 SUPER 10 DUMP TRUCK; C9605 FLAT BED TRUCKING; C9606 WATER TRUCK ; C9607 END DUMP TRUCK ; C9608 ASPHALT OIL TANKERS; C9609 STREET SWEEPING TRUCK; C9774 TRUCKER;
Licenses	
Trucks	
Gender	M
Ethnicity	NATIVE AMERICAN
Firm Type	DBE

10/27 3:30 PM
Left msg

Firm ID	40407
Firm/DBA Name	DOMINGUEZ & SONS TRUCKING, INC
Address Line1	529 N. 10TH STREET
Address Line2	
City	SAN JOSE
State	CA
Zip Code1	95112
Zip Code2	
Mailing Address Line1	
Mailing Address Line2	
Mailing City	
Mailing State	
Mailing Zip Code1	
Mailing Zip Code2	
Certification Type	DBE
EMail	genaro@dominguezandsons.com
Contact Name	GENARO DOMINGUEZ
Area Code	(408) 971 3744
Phone Number	~~288-9663~~
Alt Area Code	( )
Alt Phone Number	
Fax Area Code	(408) 418 3679
Fax Phone Number	~~275-6762~~
Agency Name	DEPARTMENT OF TRANSPORTATION

10/27 3:31 PM
NO quote

Counties	01; 07; 09; 21; 27; 28; 34; 38; 41; 43; 44;
Districts	03; 04; 05;
DBE NAICS	238990; 484110; 484220;
ACDBE NAICS	
Work Codes	C1920 STRUCTURE EXCAVATION; C9632 HAZARDOUS SUBSTANCE REMOVAL; C9774 TRUCKER; C9980 DEMOLITION;
Licenses	C12 Earthwork and Paving Contractor; C21 Building Moving / Demolition Contractor; HAZ Hazardous Waste;
Trucks	FOR HIRE - 2; END DUMP TRUCK - 1;
Gender	M
Ethnicity	HISPANIC
Firm Type	DBE
Firm ID	425
Firm/DBA Name	DON GARCIA EXCAVATING & PAVING, INC.
Address Line1	2020 E STREET
Address Line2	
City	SOUTH LAKE TAHOE
State	CA
Zip Code1	96150
Zip Code2	
Mailing Address Line1	P.O. BOX 7176
Mailing Address Line2	
Mailing City	SOUTH LAKE TAHOE
Mailing State	CA
Mailing Zip Code1	96158
Mailing Zip Code2	
Certification Type	DBE
EMail	dgarcia287@aol.com
Contact Name	MICHAEL GARCIA
Area Code	(530)
Phone Number	577-0558
Alt Area Code	( )
Alt Phone Number	
Fax Area Code	(530)
Fax Phone Number	577-0221
Agency Name	DEPARTMENT OF TRANSPORTATION
Counties	02; 03; 04; 05; 06; 08; 09; 11; 12; 14; 16; 17; 22; 23; 24; 29; 31; 34; 39; 46; 48; 50; 51; 55; 57; 58;
Districts	01; 03; 04; 06; 09; 10;
DBE NAICS	237310; 238110; 238120; 238910;
ACDBE NAICS	
Work Codes	C1531 PLANE ASPHALT CONCRETE; C1601 CLEARING & GRUBBING; C1901 ROADWAY EXCAVATION; C1910 GRADING; C1920 STRUCTURE EXCAVATION; C1930 STRUCTURE BACKFILL; C1940 DITCHES EXCAVATION; C1970 EMBANKMENT CONSTRUCTION; C1980 IMPORTED BORROW; C2030 EROSION CONTROL; C2066 TEMPORARY EROSION CONTROL; C2201 FINISHING ROADWAY; C2501 AGGREGATE SUBBASE; C2602 AGGREGATE BASE; C3901 ASPHALT CONCRETE; C3910 PAVING ASPHALT (ASPHALT CONCRETE); C5105 MINOR CONCRETE STRUCTURE; C5501 STEEL STRUCTURES; C5570 STEEL CRIB WALL; C6200 ALTERNATIVE PIPE CULVERT; C6500 REINFORCED CONCRETE PIPE; C6650 CORRUGATED METAL PIPE (CSP); C6800 SUBSURFACE DRAIN; C6811 EDGE DRAIN; C7000 PLASTIC PIPE; C7200 ROCK SLOPE PROTECTION; C9980 DEMOLITION;
Licenses	A General Engineering Contractor;
Trucks	
Gender	M
Ethnicity	HISPANIC
Firm Type	DBE
Firm ID	38712
Firm/DBA Name	DREAMBUILDER CONSTRUCTION CORP
Address Line1	1324 E LAWSON LN.
Address Line2	
City	PLACENTIA
State	CA
Zip Code1	92870
Zip Code2	
Mailing Address Line1	

Mailing Address Line2	
Mailing City	
Mailing State	
Mailing Zip Code1	
Mailing Zip Code2	
Certification Type	DBE
EMail	alex.singh@dreambuildercorp.com
Contact Name	ANURAG SINGH
Area Code	(714)
Phone Number	646-3697
Alt Area Code	( )
Alt Phone Number	
Fax Area Code	(714)
Fax Phone Number	646-3698
Agency Name	DEPARTMENT OF TRANSPORTATION
Counties	01; 02; 03; 04; 05; 06; 07; 08; 09; 10; 11; 12; 13; 14; 15; 16; 17; 18; 19; 20; 21; 22; 23; 24; 25; 26; 27; 28; 29; 30; 31; 32; 33; 34; 35; 36; 37; 38; 39; 40; 41; 42; 43; 44; 45; 46; 47; 48; 49; 50; 51; 52; 53; 54; 55; 56; 57; 58;
Districts	01; 02; 03; 04; 05; 06; 07; 08; 09; 10; 11; 12;
DBE NAICS	237110; 237310; 238110; 238910;
ACDBE NAICS	
Work Codes	C1200 CONSTRUCTION AREA SIGNS; C1201 TRAFFIC CONTROL SYSTEM; C1531 PLANE ASPHALT CONCRETE; C1601 CLEARING & GRUBBING; C1701 DEVELOP WATER SUPPLY; C1901 ROADWAY EXCAVATION; C2065 IRRIGATION SYSTEM; C3901 ASPHALT CONCRETE; C3910 PAVING ASPHALT (ASPHALT CONCRETE); C5105 MINOR CONCRETE STRUCTURE; C6200 ALTERNATIVE PIPE CULVERT;
Licenses	A General Engineering Contractor;
Trucks	
Gender	M
Ethnicity	ASIAN SUBCONTINENT
Firm Type	DBE

Firm ID	25021
Firm/DBA Name	E E ELECTRIC, INC
Address Line1	11127 CALABASH AVENUE
Address Line2	
City	FONTANA
State	CA
Zip Code1	92337
Zip Code2	
Mailing Address Line1	P. O. BOX 465
Mailing Address Line2	
Mailing City	MIRA LOMA
Mailing State	CA
Mailing Zip Code1	91752
Mailing Zip Code2	
Certification Type	DBE
EMail	eeelectric@earthlink.net
Contact Name	HENRY ESCAJEDA
Area Code	(909)
Phone Number	829-7818
Alt Area Code	( )
Alt Phone Number	
Fax Area Code	(909)
Fax Phone Number	829-0118
Agency Name	LOS ANGELES COUNTY METRO TRANSPORTATION AUTHORITY (MTA)
Counties	00;
Districts	00;
DBE NAICS	237130; 238210; 238990; 811310;
ACDBE NAICS	
Work Codes	C1201 TRAFFIC CONTROL SYSTEM; C8903 ELECTRICAL; C9858 RESIDENTIAL ELECTRICAL; D3590 INDUSTRIAL MACHINERY MANUFACTURING;
Licenses	B General Building Contractor; C10 Electrical Contractor;
Trucks	

contact notes

Gender	M
Ethnicity	HISPANIC
Firm Type	DBE
Firm ID	41588
Firm/DBA Name	E. GUINN INC.
Address Line1	280 NEWHALL STREET
Address Line2	
City	SAN FRANCISCO
State	CA
Zip Code1	94124
Zip Code2	
Mailing Address Line1	
Mailing Address Line2	
Mailing City	
Mailing State	
Mailing Zip Code1	
Mailing Zip Code2	
Certification Type	DBE
EMail	eguinn55@gmail.com
Contact Name	EDWARD GUINN
Area Code	(415)
Phone Number	571-9759
Alt Area Code	( )
Alt Phone Number	
Fax Area Code	( )
Fax Phone Number	
Agency Name	SAN FRANCISCO MUNICIPAL TRANSPORTATION AGENCY
Counties	00;
Districts	00;
DBE NAICS	237990; 238910; 562112; 562910;
ACDBE NAICS	
Work Codes	C1901 ROADWAY EXCAVATION; C1920 STRUCTURE EXCAVATION; C1940 DITCHES EXCAVATION; C8720 CIVIL ENGINEERING; E4953 WASTE COLLECTION AND DISPOSAL;
Licenses	A General Engineering Contractor;
Trucks	
Gender	M
Ethnicity	BLACK
Firm Type	DBE
Firm ID	31492
Firm/DBA Name	E. JASPER WRKG. (DEMO) & TRKG
Address Line1	9326 S. VERMONT AVE.
Address Line2	
City	LOS ANGELES
State	CA
Zip Code1	90044
Zip Code2	
Mailing Address Line1	11515 S. WILTON PLACE
Mailing Address Line2	
Mailing City	HAWTHORNE
Mailing State	CA
Mailing Zip Code1	90250
Mailing Zip Code2	1902
Certification Type	DBE
EMail	
Contact Name	null LYNN JASPER
Area Code	(323)
Phone Number	754-9877
Alt Area Code	( )
Alt Phone Number	
Fax Area Code	(323)
Fax Phone Number	754-8558
Agency Name	CITY OF LOS ANGELES
Counties	00;

10/21 email BI
10/27 3:32 PM
Left Msg

Contact notes

Districts	00;
DBE NAICS	238910; 484110;
ACDBE NAICS	
Work Codes	C1601 CLEARING & GRUBBING; C1901 ROADWAY EXCAVATION; C1920 STRUCTURE EXCAVATION; C1930 STRUCTURE BACKFILL; C1940 DITCHES EXCAVATION; C9602 BOTTOM DUMP TRUCKING; C9605 FLAT BED TRUCKING; C9774 TRUCKER; C9980 DEMOLITION;
Licenses	C12 Earthwork and Paving Contractor; C21 Building Moving / Demolition Contractor;
Trucks	
Gender	F
Ethnicity	BLACK
Firm Type	DBE

Firm ID	24176
Firm/DBA Name	EAGLE ENGINEERING AND CONSTRUCTION, INC
Address Line1	1175 PALOMAR DRIVE
Address Line2	
City	REDWOOD CITY
State	CA
Zip Code1	94062
Zip Code2	3834
Mailing Address Line1	
Mailing Address Line2	
Mailing City	
Mailing State	
Mailing Zip Code1	
Mailing Zip Code2	
Certification Type	DBE
EMail	brooks.curtis@att.net
Contact Name	CURTIS BROOKS
Area Code	(650)
Phone Number	367-8000
Alt Area Code	( )
Alt Phone Number	
Fax Area Code	(650)
Fax Phone Number	367-8282
Agency Name	DEPARTMENT OF TRANSPORTATION
Counties	00;
Districts	00;
DBE NAICS	221119; 237990; 238110; 238120; 238910; 333611; 517110;
ACDBE NAICS	
Work Codes	C1200 CONSTRUCTION AREA SIGNS; C1575 REMOVE BRIDGE ITEM; C1580 MODIFY BRIDGE ITEM; C1601 CLEARING & GRUBBING; C1901 ROADWAY EXCAVATION; C1920 STRUCTURE EXCAVATION; C1930 STRUCTURE BACKFILL; C1940 DITCHES EXCAVATION; C3910 PAVING ASPHALT (ASPHALT CONCRETE); C4010 PORTLAND CEMENT & CONCRETE PAVEMENT; C5501 STEEL STRUCTURES; C5570 STEEL CRIB WALL; C7410 PUMPING PLANT ELECTRICAL EQUIPMENT; C7415 ENGINE GENERATOR SET; C8602 SIGNAL & LIGHTING; C8605 MESSAGE SIGNS, LIGHTING & SIGN ILLUMINATION; C8611 RAMP METERING SYSTEM; C8770 CONSTRUCTION MANAGEMENT; C9858 RESIDENTIAL ELECTRICAL; C9866 HEATING & AIR CONDITIONING; C9980 DEMOLITION; D3510 ENGINES & TURBINES; E4810 TELEPHONE COMMUNICATIONS; E4820 TELEGRAPH & OTHER COMMUNICATIONS; E4910 ELECTRIC SERVICES; E4930 COMBINATION UTILITY SERVICES;
Licenses	A General Engineering Contractor; C07 Low Voltage Systems Contractor; C10 Electrical Contractor; C20 Warm-Air Heating, Ventilation and Air-conditioning Contracto;
Trucks	
Gender	M
Ethnicity	BLACK
Firm Type	DBE

Firm ID	32383
Firm/DBA Name	EAGLE ENVIRONMENTAL CONSTRUCTION
Address Line1	1485 BAYSHORE BLVD., SUITE 374
Address Line2	
City	SAN FRANCISCO
State	CA
Zip Code1	94124

10/27 3:33 PM left Msg

10/20 error faxing

10/21 email BI

10/27 3:34 PM
Cott Mss

Zip Code2	
Mailing Address Line1	2775 BUTTERS DR.
Mailing Address Line2	
Mailing City	OAKLAND
Mailing State	CA
Mailing Zip Code1	94602
Mailing Zip Code2	
Certification Type	DBE
EMail	rbatiste@eec-corp.com
Contact Name	RONALD BATISTE
Area Code	(415)
Phone Number	480-0280
Alt Area Code	(415)
Alt Phone Number	715-1450
Fax Area Code	(415)
Fax Phone Number	715-1207
Agency Name	BAY AREA RAPID TRANSIT DISTRICT (BART)
Counties	01; 07; 21; 38; 41; 43; 48;
Districts	04;
DBE NAICS	236210; 238320; 238350; 238910; 238990; 562112;
ACDBE NAICS	
Work Codes	C1601 CLEARING & GRUBBING; C1901 ROADWAY EXCAVATION; C1920 STRUCTURE EXCAVATION; C1930 STRUCTURE BACKFILL; C1940 DITCHES EXCAVATION; C9632 HAZARDOUS SUBSTANCE REMOVAL; C9801 BUILDING CONSTRUCTION; C9810 SMALL STRUCTURES; C9822 CARPENTRY; C9830 WALL COVERING; C9854 PAINTING STRUCTURES; C9874 HARDWARE (ROUGH); C9876 HARDWARE (FINISH); C9980 DEMOLITION;
Licenses	A General Engineering Contractor; B General Building Contractor;
Trucks	
Gender	M
Ethnicity	BLACK
Firm Type	DBE

10/27 3:35 PM
NO quote

Firm ID	27500
Firm/DBA Name	EAR - ENVIRONMENTAL ASSESSMENT AND REMEDIATION MANAGEMENT,
Address Line1	4097 TRAIL CREEK ROAD
Address Line2	
City	RIVERSIDE
State	CA
Zip Code1	92505
Zip Code2	
Mailing Address Line1	
Mailing Address Line2	
Mailing City	
Mailing State	
Mailing Zip Code1	
Mailing Zip Code2	
Certification Type	DBE
EMail	rpendurthi@earmanagement.com
Contact Name	RAVINDRA PENDURTHI
Area Code	(951)
Phone Number	324-8060
Alt Area Code	( )
Alt Phone Number	
Fax Area Code	(951)
Fax Phone Number	324-8061
Agency Name	LOS ANGELES COUNTY METRO TRANSPORTATION AUTHORITY (MTA)
Counties	00;
Districts	00;
DBE NAICS	236115; 236116; 236220; 237110; 562910;
ACDBE NAICS	
Work Codes	

Work Codes	C1601 CLEARING & GRUBBING; C1901 ROADWAY EXCAVATION; C1920 STRUCTURE EXCAVATION; C1930 STRUCTURE BACKFILL; C1940 DITCHES EXCAVATION; C9802 BUILDING CONSTRUCTION; C9980 DEMOLITION;
Licenses	A General Engineering Contractor; B General Building Contractor; C08 Concrete Contractor; C10 Electrical Contractor; C12 Earthwork and Paving Contractor; C20 Warm-Air Heating, Ventilation and Air-conditioning Contracto; C21 Building Moving / Demolition Contractor; C33 Painting and Decorating Contractor; C36 Plumbing Contractor;
Trucks	
Gender	F
Ethnicity	OTHER
Firm Type	DBE
Firm ID	39646
Firm/DBA Name	EDISON CONSTRUCTION, INC.
Address Line1	260 FAIRFAX ROAD
Address Line2	
City	BAKERSFIELD
State	CA
Zip Code1	93307
Zip Code2	
Mailing Address Line1	PO BOX 5305
Mailing Address Line2	
Mailing City	BAKERSFIELD
Mailing State	CA
Mailing Zip Code1	93388
Mailing Zip Code2	
Certification Type	DBE
EMail	eci@lightspeed.net
Contact Name	CATHY RAMEY
Area Code	(661)
Phone Number	366-6311
Alt Area Code	( )
Alt Phone Number	
Fax Area Code	(661)
Fax Phone Number	366-0204
Agency Name	DEPARTMENT OF TRANSPORTATION
Counties	01; 10; 15; 19; 20; 21; 22; 23; 24; 27; 29; 30; 32; 33; 34; 35; 36; 37; 38; 39; 40; 41; 42; 43; 44; 45; 46; 54; 56;
Districts	01; 02; 03; 04; 05; 06; 07; 08; 10; 11; 12;
DBE NAICS	237990; 238910;
ACDBE NAICS	
Work Codes	C0651 CONCRETE & CEMENT SUPPLIER; C1601 CLEARING & GRUBBING; C1940 DITCHES EXCAVATION; C9980 DEMOLITION;
Licenses	A General Engineering Contractor; C21 Building Moving / Demolition Contractor;
Trucks	
Gender	F
Ethnicity	NATIVE AMERICAN
Firm Type	DBE
Firm ID	34817
Firm/DBA Name	EMINENT ELECTRICAL
Address Line1	P O BOX 1045
Address Line2	
City	SAN MATEO
State	CA
Zip Code1	94403
Zip Code2	
Mailing Address Line1	420 23RD AVENUE
Mailing Address Line2	
Mailing City	SAN MATEO
Mailing State	CA
Mailing Zip Code1	94403
Mailing Zip Code2	
Certification Type	DBE
EMail	alex@eminentelectrical.com
Contact Name	ALEX TONG
Area Code	(650)

contact notes

10/27 3:36 PM
NO quote

Phone Number	245-8879
Alt Area Code	( )
Alt Phone Number	
Fax Area Code	(270)
Fax Phone Number	721-5845
Agency Name	SAN FRANCISCO MUNICIPAL TRANSPORTATION AGENCY
Counties	01; 38; 41; 43;
Districts	04;
DBE NAICS	238210;

ACDBE NAICS

Work Codes	C1201 TRAFFIC CONTROL SYSTEM; C9858 RESIDENTIAL ELECTRICAL;
Licenses	C10 Electrical Contractor;
Trucks	
Gender	M
Ethnicity	ASIAN PACIFIC
Firm Type	DBE

Firm ID	37319
Firm/DBA Name	ERIC'S BACKHOE SERVICE
Address Line1	4780 MARY HILL ROAD
Address Line2	
City	ACTON
State	CA
Zip Code1	93510
Zip Code2	
Mailing Address Line1	P.O. BOX 104
Mailing Address Line2	
Mailing City	ACTON
Mailing State	CA
Mailing Zip Code1	93510
Mailing Zip Code2	
Certification Type	DBE
EMail	serranohe@aol.com
Contact Name	ERIC SERRANO
Area Code	(661)
Phone Number	965-7976
Alt Area Code	( )
Alt Phone Number	
Fax Area Code	(661)
Fax Phone Number	269-2222
Agency Name	DEPARTMENT OF TRANSPORTATION
Counties	01; 19; 30; 33; 36; 42; 56;
Districts	04; 05; 07; 08; 12;
DBE NAICS	238910; 532412;

Contact notes

ACDBE NAICS

Work Codes	C1601 CLEARING & GRUBBING; C9903 CONSTRUCTION CLEAN UP; C9907 CONSTRUCTION EQUIPMENT RENTAL; C9908 HEAVY EQUIPMENT RENTAL;
Licenses	C12 Earthwork and Paving Contractor;
Trucks	
Gender	M
Ethnicity	HISPANIC
Firm Type	DBE

Firm ID	39513
Firm/DBA Name	ERNEST B. DEE
Address Line1	7051 BOWLING DRIVE # 104
Address Line2	
City	SACRAMENTO
State	CA
Zip Code1	95823
Zip Code2	
Mailing Address Line1	

10/21 email BI to dee4321@frontiernet.net

10/27 3:37 PM
yes they'll submit a quote

Mailing Address Line2	
Mailing City	
Mailing State	
Mailing Zip Code1	
Mailing Zip Code2	
Certification Type	DBE
EMail	ernestdee6@gmail.com
Contact Name	ERNEST B. DEE
Area Code	(916)
Phone Number	271-0410
Alt Area Code	( )
Alt Phone Number	
Fax Area Code	~~(916)~~
Fax Phone Number	~~691-2127~~ disconnected
Agency Name	DEPARTMENT OF TRANSPORTATION
Counties	01; 02; 03; 04; 05; 06; 07; 09; 10; 11; 15; 16; 18; 20; 21; 22; 24; 25; 27; 28; 29; 31; 32; 34; 35; 38; 39; 40; 41; 42; 43; 44; 45; 46; 47; 48; 49; 50; 51; 52; 53; 54; 57; 58;
Districts	02; 03; 04; 05; 06; 10;
DBE NAICS	236220; 237310;
ACDBE NAICS	
Work Codes	C1920 STRUCTURE EXCAVATION; C1930 STRUCTURE BACKFILL; C5100 CONCRETE STRUCTURE; C8770 CONSTRUCTION MANAGEMENT; C9801 BUILDING CONSTRUCTION; C9810 SMALL STRUCTURES; C9829 RETAINER WALLS;
Licenses	A General Engineering Contractor; B General Building Contractor;
Trucks	
Gender	M
Ethnicity	BLACK
Firm Type	DBE

10/27 3:38 PM
no quote

Firm ID	1296
Firm/DBA Name	ESQUIVEL GRADING & PAVING, INC.
Address Line1	918 INGERSON AVENUE
Address Line2	
City	SAN FRANCISCO
State	CA
Zip Code1	94124
Zip Code2	
Mailing Address Line1	
Mailing Address Line2	
Mailing City	
Mailing State	
Mailing Zip Code1	
Mailing Zip Code2	
Certification Type	DBE
EMail	yvette@esquivel-gp.com
Contact Name	null RALPH G. ESQUIVEL
Area Code	(415)
Phone Number	468-5700
Alt Area Code	( )
Alt Phone Number	
Fax Area Code	(415)
Fax Phone Number	468-8108
Agency Name	SAN FRANCISCO MUNICIPAL TRANSPORTATION AGENCY
Counties	01; 07; 38; 41; 43;
Districts	04;
DBE NAICS	237310; 238910; 238990;
ACDBE NAICS	
Work Codes	C1901 ROADWAY EXCAVATION; C1920 STRUCTURE EXCAVATION; C1930 STRUCTURE BACKFILL; C1940 DITCHES EXCAVATION; C3910 PAVING ASPHALT (ASPHALT CONCRETE); C9980 DEMOLITION;
Licenses	A General Engineering Contractor; C12 Earthwork and Paving Contractor;
Trucks	
Gender	M

Ethnicity	HISPANIC
Firm Type	DBE
Firm ID	35751
Firm/DBA Name	EXARO TECHNOLOGIES CORPORATION
Address Line1	1831 BAYSHORE HWY
Address Line2	
City	BURLINGAME
State	CA
Zip Code1	94010
Zip Code2	
Mailing Address Line1	
Mailing Address Line2	
Mailing City	
Mailing State	
Mailing Zip Code1	
Mailing Zip Code2	
Certification Type	DBE
EMail	hd@exarotec.com
Contact Name	HECTOR DOMINGUEZ
Area Code	(650)
Phone Number	777-4324
Alt Area Code	( )
Alt Phone Number	
Fax Area Code	(650)
Fax Phone Number	777-4326
Agency Name	SAN MATEO COUNTY TRANSIT DISTRICT (SAMTRANS)/JPB
Counties	00;
Districts	00;
DBE NAICS	237110; 237120; 237310; 237990; 238190; 238990; 561990;

10/27 3:39PM no quote

ACDBE NAICS

Work Codes	C9632 HAZARDOUS SUBSTANCE REMOVAL; C9904 CORING;
Licenses	A General Engineering Contractor; C10 Electrical Contractor; C31 Construction Zone Traffic Control Contractor; HAZ Hazardous Waste;
Trucks	
Gender	M
Ethnicity	HISPANIC
Firm Type	DBE
Firm ID	36272
Firm/DBA Name	EXBON DEVELOPMENT, INC.
Address Line1	13432 ACLARE STREET,
Address Line2	
City	CERRITOS
State	CA
Zip Code1	90703
Zip Code2	
Mailing Address Line1	13432 ACLARE STREET,
Mailing Address Line2	
Mailing City	CERRITOS
Mailing State	CA
Mailing Zip Code1	90703
Mailing Zip Code2	
Certification Type	DBE
EMail	info@exbon.com
Contact Name	JANET LEE
Area Code	(714)
Phone Number	827-7327
Alt Area Code	( )
Alt Phone Number	
Fax Area Code	(562)
Fax Phone Number	777-1888
Agency Name	CITY OF LOS ANGELES
Counties	00;
Districts	00;

contact notes

DBE NAICS	236115; 236116; 236117; 236118; 236220; 237310; 238130; 238160; 238350; 238390; 238910; 238990;
ACDBE NAICS	
Work Codes	C1575 REMOVE BRIDGE ITEM; C1701 DEVELOP WATER SUPPLY; C1901 ROADWAY EXCAVATION; C1910 GRADING; C1920 STRUCTURE EXCAVATION; C1940 DITCHES EXCAVATION; C2065 IRRIGATION SYSTEM; C8710 ENGINEERING; C9801 BUILDING CONSTRUCTION; C9822 CARPENTRY; C9837 ROOFING; C9846 ADDITIONS, ALTERATIONS OR REPAIRS; E4940 WATER SUPPLY;
Licenses	A General Engineering Contractor; B General Building Contractor; C39 Roofing Contractor;
Trucks	
Gender	F
Ethnicity	ASIAN PACIFIC
Firm Type	DBE
Firm ID	5435
Firm/DBA Name	FANFA, INC.
Address Line1	2401 GRANT AVENUE
Address Line2	
City	SAN LORENZO
State	CA
Zip Code1	94580
Zip Code2	1888
Mailing Address Line1	
Mailing Address Line2	
Mailing City	
Mailing State	
Mailing Zip Code1	
Mailing Zip Code2	
Certification Type	DBE
EMail	dbgriffin@fanfainc.com
Contact Name	JOSEPH FANFA
Area Code	(510)
Phone Number	278-8410
Alt Area Code	( )
Alt Phone Number	
Fax Area Code	(510)
Fax Phone Number	278-3095
Agency Name	BAY AREA RAPID TRANSIT DISTRICT (BART)
Counties	01; 07; 21; 27; 28; 34; 38; 41; 43; 44; 48; 49; 50;
Districts	03; 04; 05; 10;
DBE NAICS	237310; 238110; 238120; 238910; 238990;
ACDBE NAICS	
Work Codes	C1601 CLEARING & GRUBBING; C1901 ROADWAY EXCAVATION; C1920 STRUCTURE EXCAVATION; C1930 STRUCTURE BACKFILL; C1940 DITCHES EXCAVATION; C5501 STEEL STRUCTURES; C5570 STEEL CRIB WALL; C9980 DEMOLITION;
Licenses	A General Engineering Contractor;
Trucks	
Gender	M
Ethnicity	HISPANIC
Firm Type	DBE
Firm ID	39845
Firm/DBA Name	FCS STRIPING, SEALING AND PAVING, INC.
Address Line1	206 THRASHER AVENUE
Address Line2	
City	LIVERMORE
State	CA
Zip Code1	94551
Zip Code2	
Mailing Address Line1	
Mailing Address Line2	
Mailing City	
Mailing State	
Mailing Zip Code1	
Mailing Zip Code2	

10/21 no quote- sc attached

10/20 error faxing
10/21 email BI
10/27 3:40 PM
left MSS

Certification Type	DBE
EMail	inesseoane@fcs-ssp.com
Contact Name	INES SEOANE
Area Code	(925)
Phone Number	373-6205
Alt Area Code	( )
Alt Phone Number	
Fax Area Code	(925)
Fax Phone Number	373-6208
Agency Name	BAY AREA RAPID TRANSIT DISTRICT (BART)
Counties	01; 02; 04; 05; 22; 23; 31; 32; 41; 43; 44; 45; 46; 47; 48; 49; 50; 51; 52; 53; 54; 55; 56; 57; 58;
Districts	01; 02; 03; 04; 05; 06; 07; 10;
DBE NAICS	237310; 238110;
ACDBE NAICS	
Work Codes	C0639 ASPHALT SUPPLIER; C1531 PLANE ASPHALT CONCRETE; C3901 ASPHALT CONCRETE; C3910 PAVING ASPHALT (ASPHALT CONCRETE);
Licenses	C12 Earthwork and Paving Contractor;
Trucks	
Gender	M
Ethnicity	HISPANIC
Firm Type	DBE

Firm ID	4952
Firm/DBA Name	FINE GRADE EQUIPMENT, INC.
Address Line1	41729 CIELO VISTA DR
Address Line2	
City	PALMDALE
State	CA
Zip Code1	93551
Zip Code2	
Mailing Address Line1	P.O. BOX 2798
Mailing Address Line2	
Mailing City	LANCASTER
Mailing State	CA
Mailing Zip Code1	93539
Mailing Zip Code2	
Certification Type	DBE
EMail	judy@finegradeinc.com
Contact Name	JUDY JOHNSTON
Area Code	(661)
Phone Number	949-8788
Alt Area Code	( )
Alt Phone Number	
Fax Area Code	(661)
Fax Phone Number	722-8900
Agency Name	CITY OF LOS ANGELES
Counties	00;
Districts	00;
DBE NAICS	237310;
ACDBE NAICS	
Work Codes	C1901 ROADWAY EXCAVATION; C1910 GRADING; C3910 PAVING ASPHALT (ASPHALT CONCRETE); C9908 HEAVY EQUIPMENT RENTAL;
Licenses	C12 Earthwork and Paving Contractor;
Trucks	
Gender	F
Ethnicity	NATIVE AMERICAN
Firm Type	DBE

Firm ID	29518
Firm/DBA Name	FOCON, INC
Address Line1	610 16TH STREET, SUITE 501
Address Line2	
	OAKLAND

contact notes

10/21 fax BI - but no calls

City	
State	CA
Zip Code1	94612
Zip Code2	
Mailing Address Line1	1305 FRANKLIN STREET, SUITE 501
Mailing Address Line2	
Mailing City	OAKLAND
Mailing State	CA
Mailing Zip Code1	94612
Mailing Zip Code2	
Certification Type	DBE
EMail	mseals@foconinc.com
Contact Name	MICHAEL SEALS
Area Code	(510)
Phone Number	465-6319
Alt Area Code	( )
Alt Phone Number	
Fax Area Code	(510)
Fax Phone Number	465-6356
Agency Name	DEPARTMENT OF TRANSPORTATION
Counties	01; 07; 21; 38; 41; 43; 48;
Districts	04;
DBE NAICS	237310; 238110; 238120; 238910;
ACDBE NAICS	
Work Codes	C1601 CLEARING & GRUBBING; C1901 ROADWAY EXCAVATION; C1920 STRUCTURE EXCAVATION; C1930 STRUCTURE BACKFILL; C1940 DITCHES EXCAVATION; C5501 STEEL STRUCTURES; C5570 STEEL CRIB WALL; C9801 BUILDING CONSTRUCTION; C9810 SMALL STRUCTURES;
Licenses	A General Engineering Contractor; B General Building Contractor;
Trucks	
Gender	M
Ethnicity	BLACK
Firm Type	DBE

Firm ID	29335
Firm/DBA Name	FORCE TRAFFIC CONTROL, INC.
Address Line1	1478-B NORTH BELMONT RD
Address Line2	
City	EXETER
State	CA
Zip Code1	93221
Zip Code2	
Mailing Address Line1	P.O. BOX 1107
Mailing Address Line2	
Mailing City	EXETER
Mailing State	CA
Mailing Zip Code1	93221
Mailing Zip Code2	
Certification Type	DBE
EMail	forcetraffic@earthlink.net
Contact Name	ROSEMARY STIMPEL
Area Code	(559)
Phone Number	594-1062
Alt Area Code	( )
Alt Phone Number	
Fax Area Code	(559)
Fax Phone Number	594-1056
Agency Name	DEPARTMENT OF TRANSPORTATION
Counties	01; 02; 03; 04; 05; 06; 07; 08; 09; 10; 11; 12; 13; 14; 15; 16; 17; 18; 19; 20; 21; 22; 23; 24; 25; 26; 27; 28; 29; 31; 32; 33; 34; 35; 36; 37; 39; 40; 41; 42; 43; 44; 45; 46; 47; 48; 49; 50; 51; 52; 53; 54; 55; 56; 57; 58;
Districts	01; 02; 03; 04; 05; 06; 07; 08; 09; 10; 11;
DBE NAICS	238990;
ACDBE NAICS	

contact notes

Work Codes	C1201 TRAFFIC CONTROL SYSTEM;
Licenses	C31 Construction Zone Traffic Control Contractor;
Trucks	
Gender	F
Ethnicity	CAUCASIAN
Firm Type	DBE
Firm ID	14717
Firm/DBA Name	FRANK MEDINA GENERAL ENGINEERING CONTRACTOR
Address Line1	10096 AHART ROAD
Address Line2	
City	OROVILLE
State	CA
Zip Code1	95966
Zip Code2	
Mailing Address Line1	
Mailing Address Line2	
Mailing City	
Mailing State	
Mailing Zip Code1	
Mailing Zip Code2	
Certification Type	DBE
EMail	toni.medina@att.net
Contact Name	FRANK MEDINA
Area Code	(530)
Phone Number	743-0744
Alt Area Code	( )
Alt Phone Number	
Fax Area Code	(530)
Fax Phone Number	743-9352
Agency Name	DEPARTMENT OF TRANSPORTATION
Counties	01; 02; 03; 04; 05; 06; 07; 09; 10; 11; 12; 15; 16; 17; 18; 20; 21; 23; 24; 25; 26; 27; 28; 29; 31; 32; 34; 35; 38; 39; 40; 41; 42; 43; 44; 45; 46; 47; 48; 49; 50; 51; 52; 53; 54; 55; 57; 58;
Districts	01; 02; 03; 04; 05; 06; 09; 10;
DBE NAICS	237310; 237990; 238110; 238120; 238910; 238990;
ACDBE NAICS	
Work Codes	C1200 CONSTRUCTION AREA SIGNS; C1522 RESET, ADJUST ROADWAY ITEMS; C1575 REMOVE BRIDGE ITEM; C1580 MODIFY BRIDGE ITEM; C1601 CLEARING & GRUBBING; C1901 ROADWAY EXCAVATION; C1910 GRADING; C1920 STRUCTURE EXCAVATION; C1930 STRUCTURE BACKFILL; C1940 DITCHES EXCAVATION; C5501 STEEL STRUCTURES; C5570 STEEL CRIB WALL; C5601 SIGN STRUCTURE; C5620 ROADSIDE SIGN; C7500 MISC IRON & STEEL FRAME, COVER & GRATE; C8000 FENCING CONTRACTOR; C8201 OBJECT MARKER; C8320 METAL BEAM GUARD RAILING; C8331 CONCRETE BARRIER; C8391 METAL BEAM BARRIER; C9810 SMALL STRUCTURES; C9980 DEMOLITION;
Licenses	A General Engineering Contractor; C13 Fencing Contractor; C31 Construction Zone Traffic Control Contractor;
Trucks	
Gender	M
Ethnicity	HISPANIC
Firm Type	DBE
Firm ID	39204
Firm/DBA Name	FREMONT REINFORCING STEEL
Address Line1	4104 POLARIS AVENUE
Address Line2	
City	UNION CITY
State	CA
Zip Code1	94587
Zip Code2	
Mailing Address Line1	
Mailing Address Line2	
Mailing City	
Mailing State	
Mailing Zip Code1	
Mailing Zip Code2	
Certification Type	DBE
	fremontreinforcing@gmail.com

10/27 3:41 PM
No quote

10/20 fax incomplete
10/21 email BI
10/27 3:42 PM
left msg

EMail	
Contact Name	ARES VAZQUEZ
Area Code	(510)
Phone Number	429-0198
Alt Area Code	( )
Alt Phone Number	
Fax Area Code	(510)
Fax Phone Number	429-0198
Agency Name	BAY AREA RAPID TRANSIT DISTRICT (BART)
Counties	01; 07; 21; 27; 28; 34; 38; 39; 41; 43; 44; 49; 50;
Districts	03; 04; 05; 10;
DBE NAICS	236116; 236210; 238110;

ACDBE NAICS

Work Codes	C6500 REINFORCED CONCRETE PIPE; C6700 STRUCTURAL STEEL PLATE PIPE, ARCH & PIPE ARCH;
Licenses	C50 Reinforcing Steel Contractor;
Trucks	
Gender	M
Ethnicity	HISPANIC
Firm Type	DBE

Firm ID	29381
Firm/DBA Name	G. W. PEOPLES CONTRACTING CO., INC.
Address Line1	2011 CRYSTAL DRIVE, SUITE 400
Address Line2	
City	ARLINGTON
State	VA
Zip Code1	22202
Zip Code2	
Mailing Address Line1	
Mailing Address Line2	
Mailing City	
Mailing State	
Mailing Zip Code1	
Mailing Zip Code2	
Certification Type	DBE
EMail	gwpeoples@aol.com
Contact Name	RENEE BANKS
Area Code	(202)
Phone Number	488-7185
Alt Area Code	( )
Alt Phone Number	
Fax Area Code	(703)
Fax Phone Number	682-6804
Agency Name	DEPARTMENT OF TRANSPORTATION
Counties	01; 02; 03; 04; 05; 06; 07; 08; 09; 10; 11; 12; 13; 14; 15; 16; 17; 18; 19; 20; 21; 22; 23; 24; 25; 26; 27; 28; 29; 30; 31; 32; 33; 34; 35; 36; 37; 38; 39; 40; 41; 42; 43; 44; 45; 46; 47; 48; 49; 50; 51; 52; 53; 54; 55; 56; 57; 58;
Districts	01; 02; 03; 04; 05; 06; 07; 08; 09; 10; 11; 12;
DBE NAICS	237990;

10/22 2:23 PM
railroad contractor -
no qualif

ACDBE NAICS

Work Codes	C1601 CLEARING & GRUBBING; C1901 ROADWAY EXCAVATION; C1920 STRUCTURE EXCAVATION; C1930 STRUCTURE BACKFILL; C1940 DITCHES EXCAVATION; C9980 DEMOLITION;
Licenses	NL CAUTION:FIRM NOT LICENSED IN CALIFORNIA;
Trucks	
Gender	M
Ethnicity	BLACK
Firm Type	DBE

Firm ID	37053
Firm/DBA Name	GATES ENTERPRISES, INC
Address Line1	6 HUTTON CENTRE DRIVE, SUITE 600
Address Line2	
City	SANTA ANA
	CA

contact notes

State	
Zip Code1	92707
Zip Code2	
Mailing Address Line1	6 HUTTON CENTRE DRIVE, SUITE 600
Mailing Address Line2	SOUTH METRO AREA
Mailing City	SANTA ANA
Mailing State	CA
Mailing Zip Code1	92707
Mailing Zip Code2	
Certification Type	DBE
EMail	jgates.gei@gmail.com
Contact Name	JOE GATES
Area Code	(714)
Phone Number	382-6707
Alt Area Code	(310)
Alt Phone Number	592-5810
Fax Area Code	(714)
Fax Phone Number	382-6801
Agency Name	DEPARTMENT OF TRANSPORTATION
Counties	01; 02; 03; 04; 05; 06; 07; 08; 09; 10; 11; 12; 13; 14; 15; 16; 17; 18; 19; 20; 21; 22; 23; 24; 25; 26; 27; 28; 29; 30; 31; 32; 33; 34; 35; 36; 37; 38; 39; 40; 41; 42; 43; 44; 45; 46; 47; 48; 49; 50; 51; 52; 53; 54; 55; 56; 57; 58;
Districts	01; 02; 03; 04; 05; 06; 07; 08; 09; 10; 11; 12;
DBE NAICS	237310; 238910; 532412;
ACDBE NAICS	
Work Codes	C1901 ROADWAY EXCAVATION; C3910 PAVING ASPHALT (ASPHALT CONCRETE); C8700 CONSULTANT, NON ENGINEERING; C9771 TRUCK BROKER;
Licenses	C12 Earthwork and Paving Contractor;
Trucks	
Gender	M
Ethnicity	BLACK
Firm Type	DBE

Firm ID	35183
Firm/DBA Name	GECKO GOLF CONSTRUCTION, INC.
Address Line1	231 MARKET PLACE #243
Address Line2	
City	SAN RAMON
State	CA
Zip Code1	94583
Zip Code2	
Mailing Address Line1	231 MARKET PLACE, #243
Mailing Address Line2	
Mailing City	SAN RAMON
Mailing State	CA
Mailing Zip Code1	94583
Mailing Zip Code2	
Certification Type	DBE
EMail	geckogconstruction@gmail.com
Contact Name	KEIKO FREDERICK
Area Code	(925)
Phone Number	548-8723
Alt Area Code	( )
Alt Phone Number	
Fax Area Code	( )
Fax Phone Number	
Agency Name	DEPARTMENT OF TRANSPORTATION
Counties	01; 03; 05; 07; 10; 16; 20; 21; 22; 24; 27; 28; 35; 38; 39; 41; 42; 43; 44; 48; 49; 50; 54; 55;
Districts	04; 05; 06; 10;
DBE NAICS	115310; 238990; 561730; 562119;
ACDBE NAICS	
Work Codes	C2000 HIGHWAY PLANTING; C2020 SOIL AMENDMENTS; C2030 EROSION CONTROL; C2065 IRRIGATION SYSTEM; C9867 LANDSCAPING CONTRACTOR;

10/21 email BI
10/27 left nss
3:43 PM

Licenses	C27 Landscaping Contractor;
Trucks	
Gender	F
Ethnicity	ASIAN PACIFIC
Firm Type	DBE

Firm ID	39941
Firm/DBA Name	GEN CON ENVIRO SVC GROUP
Address Line1	8828 JUNIPER ST
Address Line2	
City	APPLE VALLEY
State	CA
Zip Code1	92308
Zip Code2	
Mailing Address Line1	8828 JUNIPER STREET
Mailing Address Line2	
Mailing City	APPLE VALLEY
Mailing State	CA
Mailing Zip Code1	92308
Mailing Zip Code2	
Certification Type	DBE
EMail	genconenviro@verizon.net
Contact Name	GERALD A. YATES
Area Code	(626)
Phone Number	255-8755
Alt Area Code	( )
Alt Phone Number	
Fax Area Code	(760)
Fax Phone Number	241-8420
Agency Name	DEPARTMENT OF TRANSPORTATION
Counties	15; 19; 33; 36; 37; 38; 56;
Districts	04; 06; 07; 08; 11;
DBE NAICS	236118; 238910; 238990; 562211; 562910;
ACDBE NAICS	
Work Codes	C1910 GRADING; C9801 BUILDING CONSTRUCTION; C9810 SMALL STRUCTURES; C9846 ADDITIONS, ALTERATIONS OR REPAIRS; C9869 ASBESTOS REMOVAL/ABATEMENT; C9903 CONSTRUCTION CLEAN UP; C9980 DEMOLITION; C9981 BUILDING MOVER;
Licenses	A General Engineering Contractor; ASB Asbestos; B General Building Contractor; C12 Earthwork and Paving Contractor; C21 Building Moving / Demolition Contractor; HAZ Hazardous Waste;
Trucks	
Gender	M
Ethnicity	BLACK
Firm Type	DBE

Firm ID	39433
Firm/DBA Name	GENERAL ENGINEERING CONSTRUCTION CO.
Address Line1	755 EL PINTADO ROAD
Address Line2	P. O. BOX 476
City	DANVILLE
State	CA
Zip Code1	94526
Zip Code2	
Mailing Address Line1	
Mailing Address Line2	
Mailing City	
Mailing State	
Mailing Zip Code1	
Mailing Zip Code2	
Certification Type	DBE
EMail	kelly.generalengineering@yahoo.com
Contact Name	KELLY ORTIZ
Area Code	(925)
Phone Number	768-5329
Alt Area Code	( )
Alt Phone Number	

Fax Area Code	( )
Fax Phone Number	
Agency Name	CENTRAL CONTRA COSTA TRANSIT AUTHORITY (CCCTA)
Counties	01; 07; 21; 27; 28; 34; 38; 41; 43; 48;
Districts	03; 04; 05;
DBE NAICS	238910; 238990; 562112; 562119;
ACDBE NAICS	
Work Codes	C1940 DITCHES EXCAVATION; C4010 PORTLAND CEMENT & CONCRETE PAVEMENT; C7301 CONCRETE CURB & SIDEWALK - MISC; C8000 FENCING CONTRACTOR; E4954 HAZARDOUS WASTE COLLECTION AND DISPOSAL;
Licenses	A General Engineering Contractor; HAZ Hazardous Waste;
Trucks	
Gender	F
Ethnicity	CAUCASIAN
Firm Type	DBE

Firm ID	29206
Firm/DBA Name	GK CONSTRUCTION
Address Line1	4911 COLISEUM WAY
Address Line2	
City	OAKLAND
State	CA
Zip Code1	94601
Zip Code2	
Mailing Address Line1	2624 LAKEVIEW DRIVE
Mailing Address Line2	
Mailing City	SAN LEANDRO
Mailing State	CA
Mailing Zip Code1	94577
Mailing Zip Code2	
Certification Type	DBE
EMail	kevinyip168@yahoo.com
Contact Name	KEVIN YIP
Area Code	(510)
Phone Number	928-3036
Alt Area Code	( )
Alt Phone Number	
Fax Area Code	(510)
Fax Phone Number	895-3888
Agency Name	DEPARTMENT OF TRANSPORTATION
Counties	01; 07; 21; 38; 41; 43; 48;
Districts	04;
DBE NAICS	238120; 238990; 332323;
ACDBE NAICS	
Work Codes	C8000 FENCING CONTRACTOR; C8320 METAL BEAM GUARD RAILING; C8330 METAL RAILING; C8391 METAL BEAM BARRIER;
Licenses	B General Building Contractor; C13 Fencing Contractor;
Trucks	
Gender	M
Ethnicity	ASIAN PACIFIC
Firm Type	DBE

10/27 3:44 PM
no quote

Firm ID	31176
Firm/DBA Name	GLOBAL ROAD SEALING, INC
Address Line1	10832 DOROTHY AVE
Address Line2	
City	GARDEN GROVE
State	CA
Zip Code1	92843
Zip Code2	
Mailing Address Line1	
Mailing Address Line2	
Mailing City	

contact notes

Mailing State	
Mailing Zip Code1	
Mailing Zip Code2	
Certification Type	DBE
EMail	globalroadsealinginc@gmail.com
Contact Name	TRI LA
Area Code	(714)
Phone Number	893-0845
Alt Area Code	( )
Alt Phone Number	
Fax Area Code	(714)
Fax Phone Number	893-0945
Agency Name	DEPARTMENT OF TRANSPORTATION
Counties	00;
Districts	00;
DBE NAICS	238210; 238910;
ACDBE NAICS	
Work Codes	C1201 TRAFFIC CONTROL SYSTEM; C1601 CLEARING & GRUBBING; C1901 ROADWAY EXCAVATION; C1920 STRUCTURE EXCAVATION; C1930 STRUCTURE BACKFILL; C1940 DITCHES EXCAVATION; C3701 SEAL COAT; C4040 CLEAN & SEAL PAVEMENT JOINTS - ROUT & SEAL CRACKS; C4101 PAVEMENT SUBSEALING & JACKING; C8501 PAVEMENT MARKING; C8608 DETECTOR; C8611 RAMP METERING SYSTEM; C9858 RESIDENTIAL ELECTRICAL; C9980 DEMOLITION;
Licenses	A General Engineering Contractor; C10 Electrical Contractor; C32 Parking and Highway Improvement Contractor;
Trucks	
Gender	M
Ethnicity	ASIAN PACIFIC
Firm Type	DBE

Firm ID	9140
Firm/DBA Name	GOLDEN BAY FENCE PLUS IRON WORKS, INC.
Address Line1	4104 SOUTH B STREET
Address Line2	
City	STOCKTON
State	CA
Zip Code1	95206
Zip Code2	
Mailing Address Line1	
Mailing Address Line2	
Mailing City	
Mailing State	
Mailing Zip Code1	
Mailing Zip Code2	
Certification Type	DBE
EMail	pchavez@goldenbayfence.com; acrivello@goldenbayfence.com
Contact Name	CAROLINE TAIVIT
Area Code	(209)
Phone Number	944-9754
Alt Area Code	( )
Alt Phone Number	
Fax Area Code	(209)
Fax Phone Number	944-5812
Agency Name	DEPARTMENT OF TRANSPORTATION
Counties	01; 02; 03; 04; 05; 06; 07; 09; 10; 20; 21; 24; 27; 28; 29; 31; 34; 38; 39; 40; 41; 43; 44; 48; 49; 50; 55; 57; 58;
Districts	03; 04; 05; 06; 10;
DBE NAICS	238990; 332323; 444190;
ACDBE NAICS	
Work Codes	C0680 FENCING SUPPLIER; C8000 FENCING CONTRACTOR; D3490 FABRICATED METAL PRODUCTS;
Licenses	A General Engineering Contractor; B General Building Contractor; C10 Electrical Contractor; C13 Fencing Contractor; C23 Ornamental Metal Contractor;
Trucks	
Gender	M
	HISPANIC

10/27 3:45 PM
Dot sure yet

Ethnicity	
Firm Type	DBE
Firm ID	35158
Firm/DBA Name	HERCON COMPANY, INC.
Address Line1	30211 AVENIDA DE LAS BANDERAS, STE 200
Address Line2	
City	RANCHO SANTA MARGARI
State	CA
Zip Code1	92688
Zip Code2	
Mailing Address Line1	
Mailing Address Line2	
Mailing City	
Mailing State	
Mailing Zip Code1	
Mailing Zip Code2	
Certification Type	DBE
EMail	ahernandez@herconcompany.com
Contact Name	ALBERT HERNANDEZ JR.
Area Code	(949)
Phone Number	766-6770
Alt Area Code	( )
Alt Phone Number	
Fax Area Code	(949)
Fax Phone Number	766-6768 disconnected
Agency Name	DEPARTMENT OF TRANSPORTATION
Counties	00;
Districts	00;
DBE NAICS	237110;
ACDBE NAICS	
Work Codes	C1701 DEVELOP WATER SUPPLY; C1920 STRUCTURE EXCAVATION; C7160 ASBESTOS-CEMENT SEWER PIPE; C7191 SEWER MANHOLE; C8903 ELECTRICAL;
Licenses	A General Engineering Contractor; ASB Asbestos; B General Building Contractor; C10 Electrical Contractor; C12 Earthwork and Paving Contractor; C16 Fire Protection Contractor; C36 Plumbing Contractor; C42 Sanitation System Contractor; HAZ Hazardous Waste;
Trucks	
Gender	M
Ethnicity	HISPANIC
Firm Type	DBE
Firm ID	29337
Firm/DBA Name	HUNSAKER SAFETY & SIGN, INC.
Address Line1	P.O. BOX 11487
Address Line2	
City	FRESNO
State	CA
Zip Code1	93773
Zip Code2	1487
Mailing Address Line1	P.O. BOX 11487
Mailing Address Line2	
Mailing City	FRESNO
Mailing State	CA
Mailing Zip Code1	93772
Mailing Zip Code2	1487
Certification Type	DBE
EMail	estimating@hunsakersafety.com
Contact Name	DEBBIE L. HUNSAKER
Area Code	(559)
Phone Number	255-7446
Alt Area Code	( )
Alt Phone Number	
Fax Area Code	(559)
Fax Phone Number	453-3250
Agency Name	CITY OF FRESNO

10/21 email BI
10/27 3:47 PM
Al x6770 msg

Contact notes

Counties	10; 16; 20; 22; 27; 35; 40; 43; 54;
Districts	04; 05; 06; 10;
DBE NAICS	238990; 561990;
ACDBE NAICS	
Work Codes	C1200 CONSTRUCTION AREA SIGNS; C1201 TRAFFIC CONTROL SYSTEM;
Licenses	C31 Construction Zone Traffic Control Contractor;
Trucks	
Gender	F
Ethnicity	CAUCASIAN
Firm Type	DBE
Firm ID	33587
Firm/DBA Name	INDUSTRIAL BATTERY SERVICES
Address Line1	673 ERLANDSON STREET
Address Line2	
City	RICHMOND
State	CA
Zip Code1	94804
Zip Code2	
Mailing Address Line1	
Mailing Address Line2	
Mailing City	
Mailing State	
Mailing Zip Code1	
Mailing Zip Code2	
Certification Type	DBE
EMail	ibsrecoder@aol.com
Contact Name	ELIZABETH RECORDER
Area Code	(510)
Phone Number	222-7719
Alt Area Code	( )
Alt Phone Number	
Fax Area Code	(510)
Fax Phone Number	412-5988
Agency Name	BAY AREA RAPID TRANSIT DISTRICT (BART)
Counties	00;
Districts	00;
DBE NAICS	238210; 441310;
ACDBE NAICS	
Work Codes	C1201 TRAFFIC CONTROL SYSTEM; C8906 AUTO SERVICE; C9858 RESIDENTIAL ELECTRICAL;
Licenses	C10 Electrical Contractor;
Trucks	
Gender	M
Ethnicity	HISPANIC
Firm Type	DBE
Firm ID	27378
Firm/DBA Name	INTERIOR DEMOLITION INC
Address Line1	2621 HONOLULU AVE
Address Line2	
City	MONTROSE
State	CA
Zip Code1	91020
Zip Code2	
Mailing Address Line1	
Mailing Address Line2	
Mailing City	
Mailing State	
Mailing Zip Code1	
Mailing Zip Code2	
Certification Type	DBE
EMail	maria@interiordemolition.net

contact notes

10/27 3:48 PM
X1 Marco 101
Left Msg

Contact Name	GEORGE MOLINA
Area Code	(818)
Phone Number	249-4932
Alt Area Code	( )
Alt Phone Number	
Fax Area Code	(818)
Fax Phone Number	249-4937
Agency Name	DEPARTMENT OF TRANSPORTATION
Counties	01; 03; 07; 10; 12; 13; 14; 15; 17; 19; 21; 22; 24; 27; 28; 29; 30; 31; 36; 40; 43; 54; 56;
Districts	01; 03; 04; 05; 06; 07; 08; 09; 10; 11; 12;
DBE NAICS	238910; 238990;
ACDBE NAICS	
Work Codes	C1601 CLEARING & GRUBBING; C1901 ROADWAY EXCAVATION; C1910 GRADING; C1920 STRUCTURE EXCAVATION; C1930 STRUCTURE BACKFILL; C1940 DITCHES EXCAVATION; C9980 DEMOLITION;
Licenses	ASB Asbestos; C12 Earthwork and Paving Contractor; C21 Building Moving / Demolition Contractor;
Trucks	FOR HIRE - 4;
Gender	M
Ethnicity	HISPANIC
Firm Type	DBE

Firm ID	12174
Firm/DBA Name	INTERWEST PACIFIC, LTD.
Address Line1	990 HIGHLAND DR. STE. 212
Address Line2	
City	SOLANA BEACH
State	CA
Zip Code1	92075
Zip Code2	
Mailing Address Line1	PO BOX 1450
Mailing Address Line2	
Mailing City	SOLANA BEACH
Mailing State	CA
Mailing Zip Code1	92075
Mailing Zip Code2	
Certification Type	DBE
EMail	jack@interwestpacific.com
Contact Name	JACK NICKOLAISEN
Area Code	(858)
Phone Number	259-2062
Alt Area Code	( )
Alt Phone Number	
Fax Area Code	(858)
Fax Phone Number	345-3737
Agency Name	DEPARTMENT OF TRANSPORTATION
Counties	00;
Districts	00;
DBE NAICS	237310; 238110; 238120; 238910; 238990;
ACDBE NAICS	
Work Codes	C1601 CLEARING & GRUBBING; C1901 ROADWAY EXCAVATION; C1920 STRUCTURE EXCAVATION; C1930 STRUCTURE BACKFILL; C1940 DITCHES EXCAVATION; C5501 STEEL STRUCTURES; C5570 STEEL CRIB WALL; C9980 DEMOLITION;
Licenses	A General Engineering Contractor; B General Building Contractor; C07 Low Voltage Systems Contractor;
Trucks	
Gender	M
Ethnicity	HISPANIC
Firm Type	DBE

Firm ID	40008
Firm/DBA Name	J.J.R. CONSTRUCTION
Address Line1	1120 NINTH AVENUE
Address Line2	
City	SAN MATEO

contact later

10/27 3:49 PM
Mark - NO quote

State	CA
Zip Code1	94402
Zip Code2	
Mailing Address Line1	
Mailing Address Line2	
Mailing City	
Mailing State	
Mailing Zip Code1	
Mailing Zip Code2	
Certification Type	DBE
EMail	JJRCONSTRUCTION@AOL.COM
Contact Name	CARLOS RAPOSO
Area Code	(650)
Phone Number	343-6109
Alt Area Code	( )
Alt Phone Number	
Fax Area Code	(650)
Fax Phone Number	343-6207
Agency Name	SAN MATEO COUNTY TRANSIT DISTRICT (SAMTRANS)/JPB
Counties	01; 07; 21; 27; 38; 39; 41; 43; 44; 47; 48; 49; 50;
Districts	02; 04; 05; 10;
DBE NAICS	237310; 237990; 238910; 238990;

ACDBE NAICS

Work Codes	C7301 CONCRETE CURB & SIDEWALK - MISC;
Licenses	A General Engineering Contractor;
Trucks	
Gender	M
Ethnicity	HISPANIC
Firm Type	DBE

Firm ID	39540
Firm/DBA Name	JAKI CONSTRUCTION COMPANY
Address Line1	1217 WASHINGTON AVENUE, SUITE 158
Address Line2	
City	SAN LEANDRO
State	CA
Zip Code1	94577
Zip Code2	
Mailing Address Line1	1217 WASINGTON AVE
Mailing Address Line2	
Mailing City	OAKLAND
Mailing State	CA
Mailing Zip Code1	94603
Mailing Zip Code2	
Certification Type	DBE
EMail	jakiconstructioncompany@gmail.com
Contact Name	EARL WILLIAMS
Area Code	(510)
Phone Number	568-2560
Alt Area Code	( )
Alt Phone Number	
Fax Area Code	(510)
Fax Phone Number	568-5236
Agency Name	BAY AREA RAPID TRANSIT DISTRICT (BART)
Counties	01; 07; 38; 41; 48;
Districts	04;
DBE NAICS	236115; 236118; 238110; 238190; 238910;

contact notes

ACDBE NAICS

Work Codes	C0651 CONCRETE & CEMENT SUPPLIER; C2800 CONCRETE BASE; C5110 CONCRETE SURFACE FINISH; C7301 CONCRETE CURB & SIDEWALK - MISC; C9801 BUILDING CONSTRUCTION; C9802 BUILDING CONSTRUCTION; C9980 DEMOLITION; B General Building Contractor; C08 Concrete Contractor; C21 Building Moving / Demolition Contractor;

Licenses	
Trucks	
Gender	M
Ethnicity	BLACK
Firm Type	DBE

Firm ID	41422
Firm/DBA Name	JARELL HARRIS STRIPING SERVICES
Address Line1	1120 EATON AVENUE #11
Address Line2	
City	SAN CARLOS
State	CA
Zip Code1	94070
Zip Code2	
Mailing Address Line1	
Mailing Address Line2	
Mailing City	
Mailing State	
Mailing Zip Code1	
Mailing Zip Code2	
Certification Type	DBE
EMail	jharrisstripingservices@hotmail.com
Contact Name	JARELL HARRIS
Area Code	(650)
Phone Number	832-1171
Alt Area Code	( )
Alt Phone Number	
Fax Area Code	(650)
Fax Phone Number	832-1736
Agency Name	SAN MATEO COUNTY TRANSIT DISTRICT (SAMTRANS)/JPB
Counties	01; 07; 21; 38; 41; 43; 44;
Districts	04; 05;
DBE NAICS	237310 Striping and pavement marking;
ACDBE NAICS	
Work Codes	C8405 THERMOPLASTIC TRAFFIC STRIPING & MARKING; C8406 PAINTED TRAFFIC STRIPING & MARKING; C8501 PAVEMENT MARKING;
Licenses	C32 Parking and Highway Improvement Contractor;
Trucks	
Gender	M
Ethnicity	BLACK
Firm Type	DBE

contact notes

Firm ID	447
Firm/DBA Name	K R C SAFETY CO. INC.
Address Line1	7821 WEST SUNNYVIEW
Address Line2	
City	VISALIA
State	CA
Zip Code1	93291
Zip Code2	
Mailing Address Line1	
Mailing Address Line2	
Mailing City	
Mailing State	
Mailing Zip Code1	
Mailing Zip Code2	
Certification Type	DBE
EMail	garyc@krcsafety.com
Contact Name	GARY CASTRO
Area Code	(559)
Phone Number	732-0393
Alt Area Code	( )
Alt Phone Number	
Fax Area Code	(559)
Fax Phone Number	732-2684

10/27 3:50 PM
yes they'll submit
a quote

Agency Name	CITY OF FRESNO
Counties	00;
Districts	00;
DBE NAICS	237310; 238110; 238990; 339950; 423390; 423810; 423830; 423990; 484110; 532412; 541430; 541490; 541850; 541890;
ACDBE NAICS	
Work Codes	C0612 SAFETY SUPPLIER; C0683 GUARD RAILINGS & BARRIERS SUPPLIER; C1200 CONSTRUCTION AREA SIGNS; C1201 TRAFFIC CONTROL SYSTEM; C1290 TEMPORARY RAILING (TYPE K); C1522 RESET, ADJUST ROADWAY ITEMS; C2030 EROSION CONTROL; C2066 TEMPORARY EROSION CONTROL; C3930 PAVEMENT REINFORCING FABRIC; C4906 CAST-IN-DRILLED-HOLE CONCRETE PILING; C5100 CONCRETE STRUCTURE; C5601 SIGN STRUCTURE; C5620 ROADSIDE SIGN; C8101 SURVEY OR HISTORICAL MONUMENT; C8201 OBJECT MARKER; C8320 METAL BEAM GUARD RAILING; C8331 CONCRETE BARRIER; C8405 THERMOPLASTIC TRAFFIC STRIPING & MARKING; C8406 PAINTED TRAFFIC STRIPING & MARKING; C8501 PAVEMENT MARKING; C9605 FLAT BED TRUCKING; C9774 TRUCKER; C9907 CONSTRUCTION EQUIPMENT RENTAL;
Licenses	A General Engineering Contractor; C31 Construction Zone Traffic Control Contractor;
Trucks	
Gender	M
Ethnicity	NATIVE AMERICAN
Firm Type	DBE

Firm ID	38347
Firm/DBA Name	KAYLEN ENGINEERING, INC. DBA KAYLEN TRAFFIC CONTROL
Address Line1	22140 FRONTIER ROAD
Address Line2	
City	CLOVIS
State	CA
Zip Code1	93619
Zip Code2	
Mailing Address Line1	
Mailing Address Line2	
Mailing City	
Mailing State	
Mailing Zip Code1	
Mailing Zip Code2	
Certification Type	DBE
EMail	karen@imaginationmetals.com
Contact Name	KAREN JOHNSTON
Area Code	(559)
Phone Number	299-2899
Alt Area Code	( )
Alt Phone Number	
Fax Area Code	559
Fax Phone Number	322 8204
Agency Name	CITY OF FRESNO
Counties	10; 15; 16; 20; 24; 33; 34; 36; 37; 39; 49; 50; 54;
Districts	03; 04; 06; 08; 10; 11;
DBE NAICS	237110; 238990; 332322; 332323; 423390; 425120;
ACDBE NAICS	
Work Codes	C1200 CONSTRUCTION AREA SIGNS; C1201 TRAFFIC CONTROL SYSTEM; C5105 MINOR CONCRETE STRUCTURE; C6200 ALTERNATIVE PIPE CULVERT; C6301 CAST-IN-PLACE CONCRETE PIPE; C6500 REINFORCED CONCRETE PIPE; C6650 CORRUGATED METAL PIPE (CSP); D3470 METAL MANUFACTURING; D3490 FABRICATED METAL PRODUCTS;
Licenses	A General Engineering Contractor; C31 Construction Zone Traffic Control Contractor;
Trucks	
Gender	F
Ethnicity	CAUCASIAN
Firm Type	DBE

Firm ID	38321
Firm/DBA Name	KELLIE AVILA CONSTRUCTION SERVICES, INC
Address Line1	PO BOX 2221
Address Line2	
City	ATASCADERO

10/20 error faxing
10/21 email BI
10/27 3:51 PM
left MSG

10/27 3:52 PM
Kellie - yes
they'll submit
a quote

State	CA
Zip Code1	93423
Zip Code2	
Mailing Address Line1	
Mailing Address Line2	
Mailing City	
Mailing State	
Mailing Zip Code1	
Mailing Zip Code2	
Certification Type	DBE
EMail	kellie@associatedtrafficsafety.com
Contact Name	KELLIE AVILA
Area Code	(805)
Phone Number	461-1600
Alt Area Code	(805)
Alt Phone Number	610-9965
Fax Area Code	(805)
Fax Phone Number	461-1613
Agency Name	CITY OF FRESNO
Counties	10; 15; 16; 20; 21; 27; 35; 40; 42; 43; 54; 56;
Districts	04; 05; 06; 07;
DBE NAICS	238990; 423390; 423510; 423850; 423990; 484110; 532411; 541611; 541618; 561110; 561990; 562119; 562998;
ACDBE NAICS	
Work Codes	C0612 SAFETY SUPPLIER; C0621 LANDSCAPING MATERIAL SUPPLIER; C0670 PIPE SUPPLIER; C0680 FENCING SUPPLIER; C0683 GUARD RAILINGS & BARRIERS SUPPLIER; C0685 PAVEMENT MARKERS SUPPLIER; C0698 BUILDING MATERIAL SUPPLIER; C0800 Traffic Striping, Marking and Traffic Control Materials Supplier; C1200 CONSTRUCTION AREA SIGNS; C1201 TRAFFIC CONTROL SYSTEM; C1210 Traffic Count; C1290 TEMPORARY RAILING (TYPE K); C1522 RESET, ADJUST ROADWAY ITEMS; C5620 ROADSIDE SIGN; C8320 METAL BEAM GUARD RAILING; C8331 CONCRETE BARRIER; C8609 TRAFFIC COUNT STATION; C8610 SPEED MONITORING STATION; C8700 CONSULTANT, NON ENGINEERING; C8701 BUSINESS ADMINISTRATION; C8770 CONSTRUCTION MANAGEMENT; C9903 CONSTRUCTION CLEAN UP; C9907 CONSTRUCTION EQUIPMENT RENTAL; F5088 TRANSPORTATION EQUIPMENT & SUPPLIES;
Licenses	A General Engineering Contractor; B General Building Contractor; C31 Construction Zone Traffic Control Contractor;
Trucks	
Gender	F
Ethnicity	CAUCASIAN
Firm Type	DBE

Firm ID	30847
Firm/DBA Name	KERN COUNTY CUSTOM CONCRETE
Address Line1	4916 COLLEGE AVE
Address Line2	
City	BAKERSFIELD
State	CA
Zip Code1	93306
Zip Code2	
Mailing Address Line1	
Mailing Address Line2	
Mailing City	
Mailing State	
Mailing Zip Code1	
Mailing Zip Code2	
Certification Type	DBE
EMail	JerryKCCC@yahoo.com
Contact Name	MR. JERRY M. FUENTEZ
Area Code	(661)
Phone Number	872-4602
Alt Area Code	(661)
Alt Phone Number	865-7465
Fax Area Code	(661)
Fax Phone Number	325-5590
Agency Name	DEPARTMENT OF TRANSPORTATION
Counties	00;

contact info

Districts	00;
DBE NAICS	238110; 238120; 238990; 327390;
ACDBE NAICS	
Work Codes	C2800 CONCRETE BASE; C4906 CAST-IN-DRILLED-HOLE CONCRETE PILING; C5000 PRESTRESSING CONCRETE CAST-IN-PLACE; C5100 CONCRETE STRUCTURE; C5105 MINOR CONCRETE STRUCTURE; C5110 CONCRETE SURFACE FINISH; C5120 FURNISH PRECAST CONCRETE DECK UNIT; C5124 ERECT PRECAST CONCRETE; C5136 REINFORCED CONCRETE CRIB WALL; C5501 STEEL STRUCTURES; C5570 STEEL CRIB WALL; C7301 CONCRETE CURB & SIDEWALK - MISC; C8331 CONCRETE BARRIER; D3460 METAL FORGINGS & STAMPINGS;
Licenses	C08 Concrete Contractor;
Trucks	
Gender	M
Ethnicity	HISPANIC
Firm Type	DBE

Firm ID	25268
Firm/DBA Name	KILLGORE INDUSTRIES
Address Line1	909 MARINA VILLAGE PARKWAY, #197
Address Line2	
City	ALAMEDA
State	CA
Zip Code1	94501
Zip Code2	
Mailing Address Line1	
Mailing Address Line2	
Mailing City	
Mailing State	
Mailing Zip Code1	
Mailing Zip Code2	
Certification Type	DBE
EMail	killgoreind@earthlink.net
Contact Name	KEITH KILLGORE
Area Code	(510)
Phone Number	715-4863
Alt Area Code	( )
Alt Phone Number	
Fax Area Code	(510)
Fax Phone Number	548-3981
Agency Name	BAY AREA RAPID TRANSIT DISTRICT (BART)
Counties	01; 07; 21; 38; 41; 43; 48;
Districts	04;
DBE NAICS	238110; 238120; 238910; 238990; 532412;
ACDBE NAICS	
Work Codes	C1601 CLEARING & GRUBBING; C1901 ROADWAY EXCAVATION; C1920 STRUCTURE EXCAVATION; C1930 STRUCTURE BACKFILL; C1940 DITCHES EXCAVATION; C5501 STEEL STRUCTURES; C5570 STEEL CRIB WALL; C9907 CONSTRUCTION EQUIPMENT RENTAL; C9908 HEAVY EQUIPMENT RENTAL; C9980 DEMOLITION;
Licenses	A General Engineering Contractor;
Trucks	
Gender	M
Ethnicity	NATIVE AMERICAN
Firm Type	DBE

Firm ID	40497
Firm/DBA Name	KIONA LANDSCAPING
Address Line1	3889 F STREET, APT 2
Address Line2	
City	EUREKA
State	CA
Zip Code1	95503
Zip Code2	
Mailing Address Line1	P.O. BOX 5138
Mailing Address Line2	
	ARCATA

contact nots

10/21 email BT
10/27 3:53 PM
left msg

Mailing City	
Mailing State	CA
Mailing Zip Code1	95518
Mailing Zip Code2	
Certification Type	DBE
EMail	egruetzmacherjr@gmail.com
Contact Name	ERNIE GRUETZMACHER JR.
Area Code	(707)
Phone Number	616-4340
Alt Area Code	( )
Alt Phone Number	
Fax Area Code	( )
Fax Phone Number	
Agency Name	DEPARTMENT OF TRANSPORTATION
Counties	01; 02; 03; 04; 05; 06; 07; 08; 10; 11; 12; 17; 18; 20; 21; 22; 23; 25; 27; 28; 29; 31; 32; 34; 38; 41; 43; 44; 45; 46; 47; 48; 49; 51; 52; 53; 57; 58;
Districts	01; 02; 03; 04; 05; 06; 10;
DBE NAICS	238990; 561730;
ACDBE NAICS	
Work Codes	C2030 EROSION CONTROL; C2065 IRRIGATION SYSTEM; C8000 FENCING CONTRACTOR; C9867 LANDSCAPING CONTRACTOR;
Licenses	C13 Fencing Contractor; C27 Landscaping Contractor;
Trucks	
Gender	M
Ethnicity	NATIVE AMERICAN
Firm Type	DBE

Firm ID	39322
Firm/DBA Name	LA FIRMA INC.
Address Line1	715 RIDGE ROAD
Address Line2	
City	NIPOMO
State	CA
Zip Code1	93444
Zip Code2	
Mailing Address Line1	
Mailing Address Line2	
Mailing City	
Mailing State	
Mailing Zip Code1	
Mailing Zip Code2	
Certification Type	DBE
EMail	estimating@theswpppfirm.com
Contact Name	VICENTE C. BRAVO
Area Code	(805)
Phone Number	748-8576
Alt Area Code	( )
Alt Phone Number	
Fax Area Code	(805)
Fax Phone Number	929-0501
Agency Name	DEPARTMENT OF TRANSPORTATION
Counties	01; 02; 03; 04; 05; 06; 07; 08; 09; 10; 11; 12; 13; 14; 15; 16; 17; 18; 19; 20; 21; 22; 23; 24; 25; 26; 27; 28; 29; 30; 31; 32; 33; 34; 35; 36; 37; 38; 39; 40; 41; 42; 43; 44; 45; 46; 47; 48; 49; 50; 51; 52; 53; 54; 55; 56; 57; 58;
Districts	01; 02; 03; 04; 05; 06; 07; 08; 09; 10; 11; 12;
DBE NAICS	238990; 541620;
ACDBE NAICS	
Work Codes	C2021 HYDROSEEDING; C2030 EROSION CONTROL; C8700 CONSULTANT, NON ENGINEERING; C8852 SWPPP Planning;
Licenses	B General Building Contractor; D64 Nonspecialized;
Trucks	
Gender	M
Ethnicity	NATIVE AMERICAN

10/27 3:54 PM
Left msg

Firm Type	DBE
Firm ID	36466
Firm/DBA Name	LABAT'S TREE CARE
Address Line1	1330 VEALE AVENUE
Address Line2	
City	MARTINEZ
State	CA
Zip Code1	94553
Zip Code2	
Mailing Address Line1	
Mailing Address Line2	
Mailing City	
Mailing State	
Mailing Zip Code1	
Mailing Zip Code2	
Certification Type	DBE
EMail	labatstree@gmail.com
Contact Name	CHERYL COLE
Area Code	(925)
Phone Number	285-7741
Alt Area Code	( )
Alt Phone Number	
Fax Area Code	(925)
Fax Phone Number	335-9116
Agency Name	CENTRAL CONTRA COSTA TRANSIT AUTHORITY (CCCTA)
Counties	01; 07; 21; 34; 41; 48;
Districts	03; 04;
DBE NAICS	238990; 561730;
ACDBE NAICS	
Work Codes	A0780 LANDSCAPE & HORTICULTURAL SERVICES; C0620 LANDSCAPING & NURSERY SUPPLIER; C8000 FENCING CONTRACTOR;
Licenses	C13 Fencing Contractor; C27 Landscaping Contractor; D49 Tree Service;
Trucks	
Gender	F
Ethnicity	CAUCASIAN
Firm Type	DBE

10/20 fax incomplete
10/21 email BI
10/27 3:55 PM
Left msg

Firm ID	39408
Firm/DBA Name	LEGEND FENCE CORPORATION
Address Line1	3559 VISTA AVENUE
Address Line2	
City	LEMON GROVE
State	CA
Zip Code1	91945
Zip Code2	
Mailing Address Line1	3559 VISTA AVENUE
Mailing Address Line2	
Mailing City	LEMON GROVE
Mailing State	CA
Mailing Zip Code1	91945
Mailing Zip Code2	
Certification Type	DBE
EMail	lupita@legendfencecorp.com
Contact Name	LUPITA GARCIA
Area Code	(619)
Phone Number	282-6000
Alt Area Code	( )
Alt Phone Number	
Fax Area Code	(619)
Fax Phone Number	282-6001
Agency Name	DEPARTMENT OF TRANSPORTATION
Counties	10; 13; 19; 20; 27; 28; 30; 33; 34; 36; 37; 38; 41; 42; 43; 44; 56;
Districts	03; 04; 05; 06; 07; 08; 11; 12;
DBE NAICS	238990;

contact notes

ACDBE NAICS

Work Codes	C8000 FENCING CONTRACTOR;
Licenses	C13 Fencing Contractor;
Trucks	
Gender	M
Ethnicity	HISPANIC
Firm Type	DBE
Firm ID	40437
Firm/DBA Name	LINDCO, INC
Address Line1	653 BRUNKEN AVE
Address Line2	
City	SALINAS
State	CA
Zip Code1	93901
Zip Code2	
Mailing Address Line1	P.O. BOX 3437
Mailing Address Line2	
Mailing City	SALINAS
Mailing State	CA
Mailing Zip Code1	93912
Mailing Zip Code2	
Certification Type	DBE
EMail	linda@redshift.com
Contact Name	LINDA KAY KERLEE
Area Code	(831)
Phone Number	751-7329
Alt Area Code	(831)
Alt Phone Number	595-8033
Fax Area Code	(831)
Fax Phone Number	751-7322
Agency Name	DEPARTMENT OF TRANSPORTATION
Counties	27; 35; 43; 44;
Districts	04; 05;
DBE NAICS	237990; 238910; 532412;

10/27 3:56 PM
Left Msg

ACDBE NAICS

Work Codes	C1601 CLEARING & GRUBBING; C1801 DUST PALLIATIVE; C1970 EMBANKMENT CONSTRUCTION; C1980 IMPORTED BORROW; C8776 Construction Management - Other Heavy and Civil Construction;
Licenses	A General Engineering Contractor;
Trucks	
Gender	F
Ethnicity	CAUCASIAN
Firm Type	DBE
Firm ID	37039
Firm/DBA Name	LUCAS BUILDERS, INC.
Address Line1	4020 N. PALM STREET #207
Address Line2	
City	FULLERTON
State	CA
Zip Code1	92835
Zip Code2	
Mailing Address Line1	5277 TRIPLE CROWN DRIVE
Mailing Address Line2	
Mailing City	BONSALL
Mailing State	CA
Mailing Zip Code1	92003
Mailing Zip Code2	
Certification Type	DBE
EMail	sam@lucascompany.com
Contact Name	SAMAN SILVA
Area Code	(310)

10/27 3:57 PM
No quote

Phone Number	853-0690
Alt Area Code	( )
Alt Phone Number	
Fax Area Code	(310)
Fax Phone Number	756-1247
Agency Name	LOS ANGELES COUNTY METRO TRANSPORTATION AUTHORITY (MTA)
Counties	00;
Districts	00;
DBE NAICS	236115; 236116; 236220; 237110; 238110; 238910;

ACDBE NAICS

Work Codes	C8770 CONSTRUCTION MANAGEMENT; C9801 BUILDING CONSTRUCTION; C9869 ASBESTOS REMOVAL/ABATEMENT; E4952 SEWERAGE SYSTEMS;
Licenses	A General Engineering Contractor;
Trucks	
Gender	M
Ethnicity	ASIAN SUBCONTINENT
Firm Type	DBE

Firm ID	30736
Firm/DBA Name	M & S ENVIRONMENTAL LANDSCAPES, INC
Address Line1	12192 MACS ROAD
Address Line2	
City	REDDING
State	CA
Zip Code1	96003
Zip Code2	
Mailing Address Line1	
Mailing Address Line2	
Mailing City	
Mailing State	
Mailing Zip Code1	
Mailing Zip Code2	
Certification Type	DBE
EMail	shelley@mandsenviro.com; michael@mandsenviro.com
Contact Name	MICHAEL A. SMITH
Area Code	(530)
Phone Number	241-1418
Alt Area Code	(530)
Alt Phone Number	941-1631
Fax Area Code	(530)
Fax Phone Number	241-9647
Agency Name	DEPARTMENT OF TRANSPORTATION
Counties	01; 03; 04; 05; 06; 07; 08; 09; 11; 12; 17; 18; 21; 23; 25; 27; 28; 29; 31; 32; 34; 38; 45; 46; 47; 48; 49; 51; 52; 53; 57; 58;
Districts	01; 02; 03; 04; 05; 10;
DBE NAICS	238910; 561730;

10/27 3:58 PM
NO QUOTE

ACDBE NAICS

Work Codes	C0620 LANDSCAPING & NURSERY SUPPLIER; C2000 HIGHWAY PLANTING; C2020 SOIL AMENDMENTS; C2021 HYDROSEEDING; C2030 EROSION CONTROL; C2065 IRRIGATION SYSTEM; C2066 TEMPORARY EROSION CONTROL;
Licenses	C27 Landscaping Contractor;
Trucks	
Gender	M
Ethnicity	HISPANIC
Firm Type	DBE

Firm ID	41307
Firm/DBA Name	M J AVILA COMPANY, INC.
Address Line1	7258 W. RIALTO
Address Line2	
City	FRESNO
State	CA
Zip Code1	93723

contact notes

Zip Code2	
Mailing Address Line1	
Mailing Address Line2	
Mailing City	
Mailing State	
Mailing Zip Code1	
Mailing Zip Code2	
Certification Type	DBE
EMail	brucej@mjavila.com
Contact Name	MARY JO AVILA
Area Code	(559)
Phone Number	846-7601
Alt Area Code	( )
Alt Phone Number	
Fax Area Code	(559)
Fax Phone Number	846-7610
Agency Name	CITY OF FRESNO
Counties	01; 03; 05; 10; 15; 16; 20; 21; 22; 24; 27; 28; 34; 35; 38; 39; 41; 43; 44; 48; 50; 54; 55;
Districts	03; 04; 05; 06; 10;
DBE NAICS	236210; 236220; 237110; 237120; 237130; 237210; 237310; 237990; 238910; 238990; 423320; 423390; 532412;
ACDBE NAICS	
Work Codes	C0625 SAND & GRAVEL SUPPLIER; C0639 ASPHALT SUPPLIER; C0651 CONCRETE & CEMENT SUPPLIER; C0670 PIPE SUPPLIER; C0671 Draining Systems Supplier; C0672 Storm Water Systems Supplier; C0698 BUILDING MATERIAL SUPPLIER; C2501 AGGREGATE SUBBASE; C2602 AGGREGATE BASE; C3901 ASPHALT CONCRETE; C5105 MINOR CONCRETE STRUCTURE; C5501 STEEL STRUCTURES; C7000 PLASTIC PIPE; C7301 CONCRETE CURB & SIDEWALK - MISC; C9801 BUILDING CONSTRUCTION; C9810 SMALL STRUCTURES; C9907 CONSTRUCTION EQUIPMENT RENTAL; C9908 HEAVY EQUIPMENT RENTAL; D3610 ELECTRIC DISTRIBUTION EQUIPMENT; E4910 ELECTRIC SERVICES; E4930 COMBINATION UTILITY SERVICES; F5090 MISC DURABLE GOODS;
Licenses	A General Engineering Contractor; B General Building Contractor;
Trucks	
Gender	F
Ethnicity	HISPANIC
Firm Type	DBE

Firm ID	34829
Firm/DBA Name	M. HERNANDEZ CONSTRUCTION INC
Address Line1	850 RANKIN STREET
Address Line2	
City	SAN FRANCISCO
State	CA
Zip Code1	94124
Zip Code2	
Mailing Address Line1	
Mailing Address Line2	
Mailing City	
Mailing State	
Mailing Zip Code1	
Mailing Zip Code2	
Certification Type	DBE
EMail	mariano@hernandez-engineering.com
Contact Name	MARIANO HERNANDEZ
Area Code	(415)
Phone Number	824-4731
Alt Area Code	( )
Alt Phone Number	
Fax Area Code	(415)
Fax Phone Number	824-4696
Agency Name	SAN FRANCISCO MUNICIPAL TRANSPORTATION AGENCY
Counties	01; 07; 21; 28; 38; 41; 43; 44; 48; 49;
Districts	04; 05;
DBE NAICS	236220; 237110; 238110; 561990;
ACDBE NAICS	

10/21 yes they'll submit a quote - see attached

Work Codes	C1201 TRAFFIC CONTROL SYSTEM; C9802 BUILDING CONSTRUCTION;
Licenses	A General Engineering Contractor; C31 Construction Zone Traffic Control Contractor;
Trucks	
Gender	M
Ethnicity	HISPANIC
Firm Type	DBE
Firm ID	42253
Firm/DBA Name	MACHADO & SONS CONSTRUCTION, INC
Address Line1	1000 S. KILROY ROAD
Address Line2	
City	TURLOCK
State	CA
Zip Code1	95380
Zip Code2	
Mailing Address Line1	
Mailing Address Line2	
Mailing City	
Mailing State	
Mailing Zip Code1	
Mailing Zip Code2	
Certification Type	DBE
EMail	mike@machadoandsons.com
Contact Name	MICHAEL MACHADO
Area Code	(209)
Phone Number	632-5260
Alt Area Code	( )
Alt Phone Number	
Fax Area Code	(209)
Fax Phone Number	632-3963
Agency Name	DEPARTMENT OF TRANSPORTATION
Counties	01; 05; 07; 10; 15; 20; 22; 24; 27; 34; 35; 39; 41; 43; 44; 50; 54;
Districts	03; 04; 05; 06; 10;
DBE NAICS	237120; 237130; 237990; 238110; 238190; 238910;
ACDBE NAICS	

10/21 NO quote - SU attached

Work Codes	C1901 ROADWAY EXCAVATION; C1910 GRADING; C1930 STRUCTURE BACKFILL; C3901 ASPHALT CONCRETE; C5100 CONCRETE STRUCTURE; C5105 MINOR CONCRETE STRUCTURE; C5110 CONCRETE SURFACE FINISH; C7301 CONCRETE CURB & SIDEWALK - MISC;
Licenses	B General Building Contractor; C08 Concrete Contractor; C12 Earthwork and Paving Contractor; D06 Concrete Related Services; D30 Pile Driving / Pressure Foundation Jacking;
Trucks	
Gender	M
Ethnicity	HISPANIC
Firm Type	DBE
Firm ID	38384
Firm/DBA Name	MAG-CON ENGINEERING AND CONSTRUCTION, INC
Address Line1	2164 TIBER RIVER DR.
Address Line2	
City	RANCHO CORDOVA
State	CA
Zip Code1	95670
Zip Code2	
Mailing Address Line1	11230 GOLD EXPRESS DR. #310-260
Mailing Address Line2	
Mailing City	GOLD RIVER
Mailing State	CA
Mailing Zip Code1	95670
Mailing Zip Code2	
Certification Type	DBE
EMail	kcho@mag-coninc.com
Contact Name	KELLY CHO
Area Code	(916)
Phone Number	638-1175 disconnected

10/20 error faxing

10/21 email BI - undeliverable

Alt Area Code	( )
Alt Phone Number	
Fax Area Code	(916)
Fax Phone Number	638-1178
Agency Name	DEPARTMENT OF TRANSPORTATION
Counties	03; 04; 05; 06; 09; 10; 12; 20; 28; 29; 31; 34; 44; 45; 46; 48; 53; 54; 55; 57; 58;
Districts	01; 02; 03; 04; 05; 06; 10;
DBE NAICS	238910;

ACDBE NAICS

Work Codes	C1901 ROADWAY EXCAVATION; C1910 GRADING;
Licenses	C12 Earthwork and Paving Contractor;
Trucks	
Gender	M
Ethnicity	ASIAN PACIFIC
Firm Type	DBE

Firm ID	34783
Firm/DBA Name	MARTIN GENERAL ENGINEERING INC
Address Line1	12485 QUICKSILVER DRIVE
Address Line2	
City	RANCHO CORDOVA
State	CA
Zip Code1	95742
Zip Code2	
Mailing Address Line1	
Mailing Address Line2	
Mailing City	
Mailing State	
Mailing Zip Code1	
Mailing Zip Code2	
Certification Type	DBE
EMail	amartin@martingeneral.net
Contact Name	TRANQUILINO MARTIN
Area Code	(916)
Phone Number	355-8101
Alt Area Code	( )
Alt Phone Number	
Fax Area Code	(916)
Fax Phone Number	355-8108
Agency Name	DEPARTMENT OF TRANSPORTATION
Counties	03; 04; 05; 06; 09; 24; 29; 31; 34; 48; 50; 51; 57; 58;
Districts	03; 04; 10;
DBE NAICS	237310; 237990;

10/27 4 PM no quote

ACDBE NAICS

Work Codes	C1901 ROADWAY EXCAVATION; C1910 GRADING; C3910 PAVING ASPHALT (ASPHALT CONCRETE);
Licenses	A General Engineering Contractor;
Trucks	
Gender	M
Ethnicity	HISPANIC
Firm Type	DBE

Firm ID	27969
Firm/DBA Name	MC CULLOUGH CONSTRUCTION INC
Address Line1	57 ALDERGROVE ROAD
Address Line2	
City	ARCATA
State	CA
Zip Code1	95521
Zip Code2	
Mailing Address Line1	57 ALDERGROVE RD
Mailing Address Line2	
Mailing City	ARCATA

contact notes

Mailing State	CA
Mailing Zip Code1	95521
Mailing Zip Code2	
Certification Type	DBE
EMail	denamccullough@mcculloughconstructioninc.com
Contact Name	MACKY MCCULLOUGH
Area Code	(707)
Phone Number	825-1014
Alt Area Code	( )
Alt Phone Number	
Fax Area Code	(707)
Fax Phone Number	825-1769
Agency Name	DEPARTMENT OF TRANSPORTATION
Counties	00;
Districts	00;
DBE NAICS	212321; 221310; 237310; 237990; 238120; 238910; 532412; 541330; 561730;
ACDBE NAICS	
Work Codes	B1440 SAND & GRAVEL; C1201 TRAFFIC CONTROL SYSTEM; C1575 REMOVE BRIDGE ITEM; C1580 MODIFY BRIDGE ITEM; C1601 CLEARING & GRUBBING; C1701 DEVELOP WATER SUPPLY; C1901 ROADWAY EXCAVATION; C1920 STRUCTURE EXCAVATION; C1930 STRUCTURE BACKFILL; C1940 DITCHES EXCAVATION; C5501 STEEL STRUCTURES; C5570 STEEL CRIB WALL; C9907 CONSTRUCTION EQUIPMENT RENTAL; C9908 HEAVY EQUIPMENT RENTAL; C9980 DEMOLITION; E4940 WATER SUPPLY; E4970 IRRIGATION SYSTEMS;
Licenses	A General Engineering Contractor; C27 Landscaping Contractor;
Trucks	
Gender	M
Ethnicity	NATIVE AMERICAN
Firm Type	DBE

Firm ID	40349
Firm/DBA Name	MERCADE CONSTRUCTION & DEVELOPMENT INC.
Address Line1	21168 POKIE DR.
Address Line2	
City	SOULSBYVILLE
State	CA
Zip Code1	95372
Zip Code2	
Mailing Address Line1	P. O. BOX 98
Mailing Address Line2	
Mailing City	TWAIN HARTE
Mailing State	CA
Mailing Zip Code1	95383
Mailing Zip Code2	
Certification Type	DBE
EMail	jorge@mercadeco.com
Contact Name	JORGE LUIS MERCADE
Area Code	(209)
Phone Number	586-7722
Alt Area Code	( )
Alt Phone Number	
Fax Area Code	(209)
Fax Phone Number	532-7744
Agency Name	DEPARTMENT OF TRANSPORTATION
Counties	02; 05; 10; 20; 21; 22; 24; 34; 49; 50; 55;
Districts	03; 04; 06; 10;
DBE NAICS	236115; 236220; 237310; 237990; 238910;
ACDBE NAICS	
Work Codes	C8000 FENCING CONTRACTOR; C9801 BUILDING CONSTRUCTION;
Licenses	A General Engineering Contractor; B General Building Contractor;
Trucks	
Gender	M
Ethnicity	HISPANIC

10/20 fax incomplete
10/21 email BI
10/27 4:01 PM
Left msg

Firm Type	DBE
Firm ID	14906
Firm/DBA Name	METCO
Address Line1	2165 FRANCISCO BOULEVARD, #AI
Address Line2	
City	SAN RAFAEL
State	CA
Zip Code1	94901
Zip Code2	
Mailing Address Line1	
Mailing Address Line2	
Mailing City	
Mailing State	
Mailing Zip Code1	
Mailing Zip Code2	
Certification Type	DBE
EMail	c.martinez@metco-usa.com
Contact Name	CHRISTOPHER MARTINEZ
Area Code	(415)
Phone Number	455-9922
Alt Area Code	( )
Alt Phone Number	
Fax Area Code	(415)
Fax Phone Number	455-9960
Agency Name	SAN FRANCISCO MUNICIPAL TRANSPORTATION AGENCY
Counties	00;
Districts	00;
DBE NAICS	221119; 238210; 238990; 423610; 561621;
ACDBE NAICS	
Work Codes	C0686 ELECTRICAL & SIGNALS SUPPLIER; C1201 TRAFFIC CONTROL SYSTEM; C8700 CONSULTANT, NON ENGINEERING; C8701 BUSINESS ADMINISTRATION; C8702 MANAGEMENT INFORMATION SYSTEMS; C8703 TRAFFIC ENGINEER; C8707 FEASIBILITY STUDIES; C8716 ARCHITECTURAL ENGINEER; C8720 CIVIL ENGINEERING; C8730 SAFETY STUDIES; C8742 MECHANICAL ENGINEERS; C8903 ELECTRICAL; C9858 RESIDENTIAL ELECTRICAL; E4810 TELEPHONE COMMUNICATIONS; E4820 TELEGRAPH & OTHER COMMUNICATIONS; E4910 ELECTRIC SERVICES; E4930 COMBINATION UTILITY SERVICES; F5060 ELECTRICAL GOODS; F5085 COMPUTER EQUIPMENT & SUPPLIES; I7370 COMPUTER & DATA PROCESSING SERVICES; I7371 COMPUTER PROGRAMMING; I7382 SECURITY SYSTEMS SERVICES; I8740 MANAGEMENT & PUBLIC RELATIONS;
Licenses	C10 Electrical Contractor;
Trucks	
Gender	M
Ethnicity	HISPANIC
Firm Type	DBE

10/20 fax incomplete
10/21 email BI
10/27 4:02 PM
Left msg

Firm ID	42241
Firm/DBA Name	MILL CITY ENVIRONMENTAL CORPORATION
Address Line1	116 JOHN STREET
Address Line2	
City	LOWELL
State	MA
Zip Code1	01852
Zip Code2	
Mailing Address Line1	
Mailing Address Line2	
Mailing City	
Mailing State	
Mailing Zip Code1	
Mailing Zip Code2	
Certification Type	DBE
EMail	bchapman@millcityenv.com
Contact Name	BRIAN L CHAPMAN
Area Code	(978)
Phone Number	654-6741
Alt Area Code	(978)
Alt Phone Number	479-7969

10/20 error faxing
10/21 email BI
10/28 9:04 AM
Carrie - no quote

Fax Area Code	(978)
Fax Phone Number	452-0688
Agency Name	DEPARTMENT OF TRANSPORTATION
Counties	01; 02; 03; 04; 05; 06; 07; 08; 09; 10; 11; 12; 13; 14; 15; 16; 17; 18; 19; 20; 21; 22; 23; 24; 25; 26; 27; 28; 29; 30; 31; 32; 33; 34; 35; 36; 37; 38; 39; 40; 41; 42; 43; 44; 45; 46; 47; 48; 49; 50; 51; 52; 53; 54; 55; 56; 57; 58;
Districts	01; 02; 03; 04; 05; 06; 07; 08; 09; 10; 11; 12;
DBE NAICS	238910; 488210; 541614; 541620; 562910;
ACDBE NAICS	
Work Codes	C6101 RAILROAD WORK; C8708 CONSULTANT,MASS TRANSIT/TRANSPORTATION; C8713 CONSULTANT, ENVIRONMENTAL; C9869 ASBESTOS REMOVAL/ABATEMENT; E4780 MISC TRANSPORTATION SERVICES;
Licenses	NL CAUTION:FIRM NOT LICENSED IN CALIFORNIA;
Trucks	
Gender	M
Ethnicity	BLACK
Firm Type	DBE

Firm ID	4830
Firm/DBA Name	MLE ENVIRONMENTAL TECHNOLOGIES, INC.
Address Line1	11511 RAGUSA DRIVE
Address Line2	
City	RANCHO CUCAMONGA
State	CA
Zip Code1	91701
Zip Code2	
Mailing Address Line1	P.O. BOX 4606
Mailing Address Line2	
Mailing City	RANCHO CUCAMONGA
Mailing State	CA
Mailing Zip Code1	91729
Mailing Zip Code2	
Certification Type	DBE
EMail	vmuniz@charter.net
Contact Name	VICTOR MUNIZ
Area Code	(909)
Phone Number	989-7191
Alt Area Code	( )
Alt Phone Number	
Fax Area Code	(909)
Fax Phone Number	989-4791
Agency Name	CITY OF LOS ANGELES
Counties	00;
Districts	00;
DBE NAICS	236220; 541330; 541620; 541690; 562910;
ACDBE NAICS	
Work Codes	C1601 CLEARING & GRUBBING; C1901 ROADWAY EXCAVATION; C1920 STRUCTURE EXCAVATION; C1930 STRUCTURE BACKFILL; C1940 DITCHES EXCAVATION; C8700 CONSULTANT, NON ENGINEERING; C8730 SAFETY STUDIES; C9980 DEMOLITION; E4954 HAZARDOUS WASTE COLLECTION AND DISPOSAL; J9510 ENVIRONMENTAL QUALITY;
Licenses	A General Engineering Contractor; ASB Asbestos; B General Building Contractor; C21 Building Moving / Demolition Contractor; HAZ Hazardous Waste;
Trucks	
Gender	M
Ethnicity	HISPANIC
Firm Type	DBE

Firm ID	36979
Firm/DBA Name	MONTGOMERY CONSTRUCTION SERVICES, INC.
Address Line1	7084 SPRINGFORD
Address Line2	
City	SAN DIEGO
State	CA
Zip Code1	92114
Zip Code2	

contact nuts

10/28 9:05 AM
Estimating x3
NO quote

Mailing Address Line1	123 WORTHINGTON STREET, SUITE 205
Mailing Address Line2	
Mailing City	SPRING VALLEY
Mailing State	CA
Mailing Zip Code1	91977
Mailing Zip Code2	6106
Certification Type	DBE
EMail	estimating@montcsi.com
Contact Name	CLIFFORD K. MONTGOMERY
Area Code	(619)
Phone Number	578-2538
Alt Area Code	( )
Alt Phone Number	
Fax Area Code	(619)
Fax Phone Number	546-8482
Agency Name	DEPARTMENT OF TRANSPORTATION
Counties	02; 08; 13; 19; 28; 29; 30; 33; 36; 40; 42; 43;
Districts	01; 03; 04; 05; 07; 08; 10; 11; 12;
DBE NAICS	236115; 236116; 236117; 236118; 237110; 237130; 237210; 237310; 237990; 238110; 238140; 238190; 238910;
ACDBE NAICS	
Work Codes	C1910 GRADING; C1920 STRUCTURE EXCAVATION; C1970 EMBANKMENT CONSTRUCTION; C2602 AGGREGATE BASE; C4010 PORTLAND CEMENT & CONCRETE PAVEMENT; C8770 CONSTRUCTION MANAGEMENT; C8771 Construction Management - Commercial and Institutional Building Construction; C8772 Construction Management - Institutional Building Construction; C8774 Construction Management - Land Subdivision; C8776 Construction Management - Other Heavy and Civil Construction; C9801 BUILDING CONSTRUCTION; C9810 SMALL STRUCTURES; C9846 ADDITIONS, ALTERATIONS OR REPAIRS;
Licenses	A General Engineering Contractor; B General Building Contractor; C12 Earthwork and Paving Contractor;
Trucks	
Gender	M
Ethnicity	BLACK
Firm Type	DBE

Firm ID	7972
Firm/DBA Name	MOTHERLODE CONCRETE CONSTRUCTION
Address Line1	90 GOLD DUST TRAIL
Address Line2	
City	SUTTER CREEK
State	CA
Zip Code1	95685
Zip Code2	
Mailing Address Line1	P.O. BOX 951
Mailing Address Line2	
Mailing City	SUTTER CREEK
Mailing State	CA
Mailing Zip Code1	95685
Mailing Zip Code2	
Certification Type	DBE
EMail	motherlodeconcrete@att.net
Contact Name	GLENN FOSTER, JR.
Area Code	(209)
Phone Number	223-2663
Alt Area Code	( )
Alt Phone Number	
Fax Area Code	(209)
Fax Phone Number	267-1887
Agency Name	DEPARTMENT OF TRANSPORTATION
Counties	01; 02; 03; 04; 05; 06; 09; 20; 21; 28; 34; 51; 55; 58;
Districts	03; 04; 06; 10;
DBE NAICS	238110; 238120; 238910;
ACDBE NAICS	
Work Codes	

	C1601 CLEARING & GRUBBING; C1901 ROADWAY EXCAVATION; C1920 STRUCTURE EXCAVATION; C1930 STRUCTURE BACKFILL; C1940 DITCHES EXCAVATION; C5110 CONCRETE SURFACE FINISH; C5501 STEEL STRUCTURES; C5570 STEEL CRIB WALL; C9980 DEMOLITION;
Licenses	C08 Concrete Contractor; C12 Earthwork and Paving Contractor;
Trucks	
Gender	M
Ethnicity	NATIVE AMERICAN
Firm Type	DBE

Firm ID	38705
Firm/DBA Name	MRCI, INC.
Address Line1	4974 N FRESNO STREET, ST#159
Address Line2	
City	FRESNO
State	CA
Zip Code1	93726
Zip Code2	
Mailing Address Line1	
Mailing Address Line2	
Mailing City	
Mailing State	
Mailing Zip Code1	
Mailing Zip Code2	
Certification Type	DBE
EMail	mrci@mrci.biz
Contact Name	ZETA WILLIAMS
Area Code	(559)
Phone Number	351-2048
Alt Area Code	( )
Alt Phone Number	
Fax Area Code	( )
Fax Phone Number	
Agency Name	CITY OF FRESNO
Counties	00;
Districts	00;
DBE NAICS	236210; 236220; 237130; 238210;
ACDBE NAICS	
Work Codes	C0680 FENCING SUPPLIER; C8604 LIGHTING; C9801 BUILDING CONSTRUCTION; C9869 ASBESTOS REMOVAL/ABATEMENT;
Licenses	ASB Asbestos; B General Building Contractor; C10 Electrical Contractor; C13 Fencing Contractor;
Trucks	
Gender	F
Ethnicity	CAUCASIAN
Firm Type	DBE

Firm ID	40840
Firm/DBA Name	MV CONSTRUCTION, INC.
Address Line1	PO BOX 1575
Address Line2	
City	ATWATER
State	CA
Zip Code1	95301
Zip Code2	
Mailing Address Line1	5610 ZEINER CT.
Mailing Address Line2	
Mailing City	ATWATER
Mailing State	CA
Mailing Zip Code1	95301
Mailing Zip Code2	
Certification Type	DBE
EMail	valdez05@gmail.com
Contact Name	MANUEL VALDEZ
Area Code	(209)
Phone Number	756-5936
Alt Area Code	( )

Alt Phone Number	
Fax Area Code	(559)
Fax Phone Number	357-0851
Agency Name	CITY OF FRESNO
Counties	02; 03; 05; 06; 10; 15; 20; 21; 22; 24; 26; 27; 28; 34; 39; 40; 41; 42; 43; 44; 49; 50; 52; 54; 55; 56; 57; 58;
Districts	02; 03; 04; 05; 06; 07; 09; 10;
DBE NAICS	237310; 237990; 238910; 238990;
ACDBE NAICS	
Work Codes	C1901 ROADWAY EXCAVATION; C1910 GRADING; C2602 AGGREGATE BASE; C3901 ASPHALT CONCRETE; C5105 MINOR CONCRETE STRUCTURE;
Licenses	A General Engineering Contractor;
Trucks	
Gender	M
Ethnicity	HISPANIC
Firm Type	DBE

Firm ID	40921
Firm/DBA Name	NEW WEST LANDSCAPING
Address Line1	1019 W. 133RD ST.
Address Line2	
City	GARDENA
State	CA
Zip Code1	90247
Zip Code2	
Mailing Address Line1	
Mailing Address Line2	
Mailing City	
Mailing State	
Mailing Zip Code1	
Mailing Zip Code2	
Certification Type	DBE
EMail	newwestlandscaping@yahoo.com
Contact Name	KEITH D. DICKERSON
Area Code	(310)
Phone Number	617-9667
Alt Area Code	( )
Alt Phone Number	
Fax Area Code	(310)
Fax Phone Number	769-6614
Agency Name	LOS ANGELES COUNTY METRO TRANSPORTATION AUTHORITY (MTA)
Counties	00;
Districts	00;
DBE NAICS	238220; 561730;
ACDBE NAICS	
Work Codes	C9866 HEATING & AIR CONDITIONING; C9867 LANDSCAPING CONTRACTOR; D3430 PLUMBING & HEATING, EXCEPT ELECTRIC;
Licenses	C27 Landscaping Contractor;
Trucks	
Gender	M
Ethnicity	BLACK
Firm Type	DBE

Firm ID	35955
Firm/DBA Name	NEWLAND ENTITIES, INC
Address Line1	500 OLIVE STREET
Address Line2	
City	MARYSVILLE
State	CA
Zip Code1	95901
Zip Code2	
Mailing Address Line1	PO BOX 3102
Mailing Address Line2	
	YUBA CITY

10/28 9:06 AM
Left msg

10/28 9:07 AM
NO quote

Mailing City	
Mailing State	CA
Mailing Zip Code1	95992
Mailing Zip Code2	
Certification Type	DBE
EMail	rcervantes@newlandentities.com
Contact Name	ROBERT CERVANTES
Area Code	(530)
Phone Number	755-1178
Alt Area Code	( )
Alt Phone Number	
Fax Area Code	(530)
Fax Phone Number	674-0756
Agency Name	DEPARTMENT OF TRANSPORTATION
Counties	01; 03; 04; 05; 06; 07; 08; 09; 10; 13; 14; 15; 16; 18; 19; 20; 21; 22; 23; 24; 27; 28; 29; 31; 33; 34; 36; 37; 38; 39; 40; 41; 42; 43; 44; 48; 49; 51; 54; 55; 56; 57; 58;
Districts	01; 02; 03; 04; 05; 06; 07; 08; 09; 10; 11;
DBE NAICS	237110; 237130; 237310; 237990; 238910;
ACDBE NAICS	
Work Codes	C1580 MODIFY BRIDGE ITEM; C1901 ROADWAY EXCAVATION; C2201 FINISHING ROADWAY; C3901 ASPHALT CONCRETE; C9860 WATER METER & TEMP FACILITIES; C9872 SEWER CONNECTION;
Licenses	A General Engineering Contractor;
Trucks	
Gender	M
Ethnicity	HISPANIC
Firm Type	DBE

Firm ID	32107
Firm/DBA Name	NIELSON CONSTRUCTION
Address Line1	147 CAMINO ORUGA
Address Line2	
City	NAPA
State	CA
Zip Code1	94558
Zip Code2	
Mailing Address Line1	
Mailing Address Line2	
Mailing City	
Mailing State	
Mailing Zip Code1	
Mailing Zip Code2	
Certification Type	DBE
EMail	dnielson@nielsoninc.com
Contact Name	DIANN NIELSON
Area Code	(707)
Phone Number	253-8774
Alt Area Code	( )
Alt Phone Number	
Fax Area Code	(707)
Fax Phone Number	253-0131
Agency Name	BAY AREA RAPID TRANSIT DISTRICT (BART)
Counties	01; 02; 03; 04; 05; 06; 07; 08; 09; 10; 11; 12; 14; 15; 16; 17; 18; 20; 21; 22; 23; 24; 25; 26; 27; 28; 29; 31; 32; 34; 38; 39; 40; 41; 43; 44; 45; 46; 47; 48; 49; 50; 51; 52; 53; 54; 55; 57; 58;
Districts	01; 02; 03; 04; 05; 06; 09; 10;
DBE NAICS	237310; 238910; 238990;
ACDBE NAICS	
Work Codes	C1601 CLEARING & GRUBBING; C1901 ROADWAY EXCAVATION; C1920 STRUCTURE EXCAVATION; C1930 STRUCTURE BACKFILL; C1940 DITCHES EXCAVATION; C9980 DEMOLITION;
Licenses	A General Engineering Contractor;
Trucks	
Gender	F
Ethnicity	CAUCASIAN

contact info

Firm Type	DBE
Firm ID	9483
Firm/DBA Name	NISH-KO INC.
Address Line1	713 NORTH VALENTINE AVE
Address Line2	
City	FRESNO
State	CA
Zip Code1	93706
Zip Code2	1041
Mailing Address Line1	
Mailing Address Line2	
Mailing City	
Mailing State	
Mailing Zip Code1	
Mailing Zip Code2	
Certification Type	DBE
EMail	nish-koinc@comcast.net
Contact Name	DEAN H NISHIKAWA
Area Code	(559)
Phone Number	275-6653
Alt Area Code	( )
Alt Phone Number	
Fax Area Code	(559)
Fax Phone Number	276-5753
Agency Name	CITY OF FRESNO
Counties	00;
Districts	00;
DBE NAICS	221310; 238990; 561730;

10/28 no quote 9:08 AM

ACDBE NAICS

Work Codes	A0780 LANDSCAPE & HORTICULTURAL SERVICES; C2065 IRRIGATION SYSTEM;
Licenses	C27 Landscaping Contractor;
Trucks	
Gender	M
Ethnicity	ASIAN PACIFIC
Firm Type	DBE
Firm ID	34182
Firm/DBA Name	NOR-CAL PUMP & WELL DRILLING, INC.
Address Line1	1325 BARRY ROAD
Address Line2	
City	YUBA CITY
State	CA
Zip Code1	95993
Zip Code2	
Mailing Address Line1	1325 BARRY ROAD
Mailing Address Line2	
Mailing City	YUBA CITY
Mailing State	CA
Mailing Zip Code1	95993
Mailing Zip Code2	
Certification Type	DBE
EMail	norcalpump@yahoo.com
Contact Name	HEER HARKRISHAN
Area Code	(530)
Phone Number	674-5861
Alt Area Code	( )
Alt Phone Number	
Fax Area Code	(530)
Fax Phone Number	674-1525
Agency Name	DEPARTMENT OF TRANSPORTATION
Counties	00;
Districts	00;
DBE NAICS	237110; 238110; 238220; 238910;

10/28 10:16 AM water well drilling - no quote

ACDBE NAICS

Work Codes	C1920 STRUCTURE EXCAVATION; C1930 STRUCTURE BACKFILL; C1940 DITCHES EXCAVATION;
Licenses	C57 Well Drilling Contractor; D21 Machinery and Pumps;
Trucks	
Gender	M
Ethnicity	ASIAN SUBCONTINENT
Firm Type	DBE
Firm ID	39231
Firm/DBA Name	NORCAL GENERAL CONSTRUCTION CORP
Address Line1	1950 MAJESTIC COURT
Address Line2	
City	SAN JOSE
State	CA
Zip Code1	95132
Zip Code2	
Mailing Address Line1	1950 MAJESTIC COURT
Mailing Address Line2	
Mailing City	SAN JOSE
Mailing State	CA
Mailing Zip Code1	95132
Mailing Zip Code2	
Certification Type	DBE
EMail	norcalgeneralconstruction@yahoo.com
Contact Name	KENNY PHAN
Area Code	(408)
Phone Number	886-0335
Alt Area Code	( )
Alt Phone Number	
Fax Area Code	(408)
Fax Phone Number	969-1650
Agency Name	SANTA CLARA VALLEY TRANSPORTATION AUTHORITY (VTA)
Counties	01; 07; 10; 16; 24; 27; 28; 34; 38; 40; 41; 42; 43; 44; 48; 49;
Districts	03; 04; 05; 06; 10;
DBE NAICS	236115; 237310; 238120; 238210; 541330; 561730;

10/20 error faxing
10/21 email BI
10/28 11:05 AM left msg

ACDBE NAICS

Work Codes	C3910 PAVING ASPHALT (ASPHALT CONCRETE); C8602 SIGNAL & LIGHTING; C8740 ELECTRICAL ENGINEERS; C9810 SMALL STRUCTURES; C9858 RESIDENTIAL ELECTRICAL;
Licenses	A General Engineering Contractor; C10 Electrical Contractor;
Trucks	
Gender	M
Ethnicity	ASIAN PACIFIC
Firm Type	DBE
Firm ID	40456
Firm/DBA Name	NORTH AMERICAN FENCE & RAILING INC.
Address Line1	515 23RD AVENUE
Address Line2	
City	OAKLAND
State	CA
Zip Code1	94606
Zip Code2	
Mailing Address Line1	
Mailing Address Line2	
Mailing City	
Mailing State	
Mailing Zip Code1	
Mailing Zip Code2	
Certification Type	DBE
EMail	kdcomini@yahoo.com
Contact Name	KIRA COMINI
Area Code	(510)

10/20 fax incomplete
10/21 email BI
10/23 9:46 AM yes they'll submit a quote

Phone Number	436-0755
Alt Area Code	( )
Alt Phone Number	
Fax Area Code	(510)
Fax Phone Number	534-5406
Agency Name	BAY AREA RAPID TRANSIT DISTRICT (BART)
Counties	01; 07; 27; 28; 38; 41; 43; 44; 49;
Districts	04; 05;
DBE NAICS	238990;
ACDBE NAICS	
Work Codes	C8000 FENCING CONTRACTOR; C8001 TEMPORARY FENCING; C8320 METAL BEAM GUARD RAILING; C8330 METAL RAILING; C8391 METAL BEAM BARRIER;
Licenses	C13 Fencing Contractor;
Trucks	
Gender	F
Ethnicity	CAUCASIAN
Firm Type	DBE

Firm ID	40834
Firm/DBA Name	NUNO IRON & MFG, INC
Address Line1	315 BITTERWATER RD.
Address Line2	
City	KING CITY
State	CA
Zip Code1	93930
Zip Code2	
Mailing Address Line1	
Mailing Address Line2	
Mailing City	
Mailing State	
Mailing Zip Code1	
Mailing Zip Code2	
Certification Type	DBE
EMail	bpantoja@nunoiron.com
Contact Name	MARCELINO NUNO II
Area Code	(831)
Phone Number	386-0513
Alt Area Code	( )
Alt Phone Number	
Fax Area Code	(831)
Fax Phone Number	386-9976
Agency Name	DEPARTMENT OF TRANSPORTATION
Counties	01; 02; 03; 04; 05; 06; 07; 08; 09; 10; 11; 12; 13; 14; 15; 16; 17; 18; 19; 20; 21; 22; 23; 24; 25; 26; 27; 28; 29; 30; 31; 32; 33; 34; 35; 36; 37; 38; 39; 40; 41; 42; 43; 44; 45; 46; 47; 48; 49; 50; 51; 52; 53; 54; 55; 56; 57; 58;
Districts	01; 02; 03; 04; 05; 06; 07; 08; 09; 10; 11; 12;
DBE NAICS	238120; 332322; 332323; 332710; 332996; 339950;
ACDBE NAICS	
Work Codes	C5501 STEEL STRUCTURES; C5570 STEEL CRIB WALL; C5601 SIGN STRUCTURE; C7500 MISC IRON & STEEL FRAME, COVER & GRATE; D3440 FABRICATED STRUCTURAL METAL PRODUCTS; D3490 FABRICATED METAL PRODUCTS; D3590 INDUSTRIAL MACHINERY MANUFACTURING; D3990 MISC MANUFACTURES;
Licenses	B General Building Contractor; C23 Ornamental Metal Contractor; C51 Structural Steel Contractor;
Trucks	
Gender	M
Ethnicity	HISPANIC
Firm Type	DBE

10/28 11:06 AM
Not bidding on work right now

Firm ID	35209
Firm/DBA Name	OLIVER TRANSBAY CONSTRUCTION INC
Address Line1	1485 BAYSHORE BOULEVARD SUITE B145-421
Address Line2	
City	SAN FRANCISCO
State	CA

10/28 11:07 AM
NO quote

Zip Code1	94124
Zip Code2	
Mailing Address Line1	
Mailing Address Line2	
Mailing City	
Mailing State	
Mailing Zip Code1	
Mailing Zip Code2	
Certification Type	DBE
EMail	flotbc@sbcglobal.net
Contact Name	FRANK OLIVER
Area Code	(415)
Phone Number	330-0904
Alt Area Code	( )
Alt Phone Number	
Fax Area Code	(415)
Fax Phone Number	330-0934
Agency Name	SAN FRANCISCO MUNICIPAL TRANSPORTATION AGENCY
Counties	01; 03; 05; 07; 10; 16; 20; 21; 22; 24; 27; 28; 35; 39; 41; 43; 44; 48; 49; 50; 54; 55;
Districts	04; 05; 06; 10;
DBE NAICS	236210; 237990; 238910; 562112;
ACDBE NAICS	
Work Codes	C1920 STRUCTURE EXCAVATION; C1930 STRUCTURE BACKFILL; C9632 HAZARDOUS SUBSTANCE REMOVAL; C9801 BUILDING CONSTRUCTION; C9980 DEMOLITION;
Licenses	A General Engineering Contractor; B General Building Contractor; C21 Building Moving / Demolition Contractor; HAZ Hazardous Waste;
Trucks	
Gender	M
Ethnicity	BLACK
Firm Type	DBE

Firm ID	40678
Firm/DBA Name	ON THE LEVEL CONCRETE
Address Line1	1485 BAYSHORE BLVD #317
Address Line2	
City	SAN FRANCISCO
State	CA
Zip Code1	94124
Zip Code2	
Mailing Address Line1	1485 BAYSHORE BLVD. #122
Mailing Address Line2	
Mailing City	SAN FRANCISCO
Mailing State	CA
Mailing Zip Code1	94124
Mailing Zip Code2	
Certification Type	DBE
EMail	onthelevelconcrete@yahoo.com
Contact Name	ERIC JONES
Area Code	(415)
Phone Number	407-3695
Alt Area Code	( )
Alt Phone Number	
Fax Area Code	(415)
Fax Phone Number	349-4489
Agency Name	BAY AREA RAPID TRANSIT DISTRICT (BART)
Counties	01; 07; 21; 28; 31; 34; 38; 41; 48; 49;
Districts	03; 04;
DBE NAICS	238110; 238140;
ACDBE NAICS	
Work Codes	C5100 CONCRETE STRUCTURE; C5105 MINOR CONCRETE STRUCTURE; C8331 CONCRETE BARRIER;
Licenses	C08 Concrete Contractor;

10/28 11:08 AM
NO quote

Trucks	
Gender	M
Ethnicity	BLACK
Firm Type	DBE
Firm ID	27179
Firm/DBA Name	P. A. WILSON, INC.
Address Line1	9485 LA CUESTA DR
Address Line2	
City	LA MESA
State	CA
Zip Code1	91941
Zip Code2	
Mailing Address Line1	3131 INDIAN MILLS
Mailing Address Line2	
Mailing City	JAMUL
Mailing State	CA
Mailing Zip Code1	91935
Mailing Zip Code2	
Certification Type	DBE
EMail	pawilsoninc@gmail.com
Contact Name	PATRICK ALLEN WILSON
Area Code	( )
Phone Number	
Alt Area Code	( )
Alt Phone Number	
Fax Area Code	( )
Fax Phone Number	
Agency Name	DEPARTMENT OF TRANSPORTATION
Counties	00;
Districts	00;
DBE NAICS	236210; 237110; 237120; 238110; 238120; 238910;
ACDBE NAICS	
Work Codes	C1601 CLEARING & GRUBBING; C1901 ROADWAY EXCAVATION; C1920 STRUCTURE EXCAVATION; C1930 STRUCTURE BACKFILL; C1940 DITCHES EXCAVATION; C5501 STEEL STRUCTURES; C5570 STEEL CRIB WALL; C9836 PLASTERING; C9980 DEMOLITION; E4952 SEWERAGE SYSTEMS;
Licenses	A General Engineering Contractor; B General Building Contractor; C09 Drywall Contractor; C33 Painting and Decorating Contractor; D12 Synthetic Products;
Trucks	
Gender	M
Ethnicity	NATIVE AMERICAN
Firm Type	DBE
Firm ID	9182
Firm/DBA Name	PACIFIC ELECTRIC CONTRACTING, INC.
Address Line1	330 PHELAN AVE
Address Line2	
City	SAN JOSE
State	CA
Zip Code1	95112
Zip Code2	
Mailing Address Line1	
Mailing Address Line2	
Mailing City	
Mailing State	
Mailing Zip Code1	
Mailing Zip Code2	
Certification Type	DBE
EMail	bids@pacific-electric.net
Contact Name	FRANK J. CAMACHO JR.
Area Code	(408)
Phone Number	293-8102
Alt Area Code	( )
Alt Phone Number	
Fax Area Code	(408)

Fax Phone Number	293-7598
Agency Name	SANTA CLARA VALLEY TRANSPORTATION AUTHORITY (VTA)
Counties	01; 07; 24; 27; 35; 38; 39; 41; 43; 44;
Districts	04; 05; 10;
DBE NAICS	237130; 238210;
ACDBE NAICS	
Work Codes	C8602 SIGNAL & LIGHTING; C9858 RESIDENTIAL ELECTRICAL; E4890 COMMUNICATIONS SERVICES;
Licenses	C10 Electrical Contractor;
Trucks	
Gender	M
Ethnicity	HISPANIC
Firm Type	DBE
Firm ID	21950
Firm/DBA Name	PAPILLON BUILDERS
Address Line1	20300 RIM ROCK CT
Address Line2	
City	FORESTHILL
State	CA
Zip Code1	95631
Zip Code2	
Mailing Address Line1	
Mailing Address Line2	
Mailing City	
Mailing State	
Mailing Zip Code1	
Mailing Zip Code2	
Certification Type	DBE
EMail	jsellers@papillonbuilders.com
Contact Name	JO ELLEN SELLERS
Area Code	(916)
Phone Number	580-7019
Alt Area Code	( )
Alt Phone Number	
Fax Area Code	(888)
Fax Phone Number	717-7270
Agency Name	DEPARTMENT OF TRANSPORTATION
Counties	03; 04; 06; 07; 09; 17; 28; 29; 31; 32; 34; 39; 45; 46; 48; 51; 57; 58;
Districts	01; 02; 03; 04; 10;
DBE NAICS	236115; 236117; 236210; 236220; 237110; 237210; 238120; 238190; 238350; 238910; 238990;
ACDBE NAICS	
Work Codes	C1601 CLEARING & GRUBBING; C1901 ROADWAY EXCAVATION; C1920 STRUCTURE EXCAVATION; C1930 STRUCTURE BACKFILL; C1940 DITCHES EXCAVATION; C9801 BUILDING CONSTRUCTION; C9810 SMALL STRUCTURES; C9822 CARPENTRY; C9874 HARDWARE (ROUGH); C9876 HARDWARE (FINISH); C9980 DEMOLITION;
Licenses	A General Engineering Contractor; B General Building Contractor;
Trucks	
Gender	F
Ethnicity	CAUCASIAN
Firm Type	DBE
Firm ID	40051
Firm/DBA Name	PARMETER GENERAL ENGINEERS & SERVICES, INC
Address Line1	21025 KING RIDGE ROAD
Address Line2	
City	CAZADERO
State	CA
Zip Code1	95421
Zip Code2	
Mailing Address Line1	3601 REGIONALSTE. F
Mailing Address Line2	
Mailing City	SANTA ROSA
	CA

Mailing State	
Mailing Zip Code1	95403
Mailing Zip Code2	
Certification Type	DBE
EMail	parmeter@parameterges.com
Contact Name	MARI PARMETER
Area Code	(707)
Phone Number	566-7437
Alt Area Code	( )
Alt Phone Number	
Fax Area Code	(707)
Fax Phone Number	566-7437
Agency Name	DEPARTMENT OF TRANSPORTATION
Counties	12; 17; 21; 23; 28; 49;
Districts	01; 04;
DBE NAICS	238990; 561990;
ACDBE NAICS	
Work Codes	C1201 TRAFFIC CONTROL SYSTEM; C1901 ROADWAY EXCAVATION; C1910 GRADING;
Licenses	A General Engineering Contractor; C31 Construction Zone Traffic Control Contractor; HAZ Hazardous Waste;
Trucks	
Gender	F
Ethnicity	CAUCASIAN
Firm Type	DBE

Firm ID	39218
Firm/DBA Name	PC&N CONSTRUCTION, INC
Address Line1	5301-F BYRON HOT SPRINGS ROAD
Address Line2	
City	BYRON
State	CA
Zip Code1	94514
Zip Code2	
Mailing Address Line1	
Mailing Address Line2	
Mailing City	
Mailing State	
Mailing Zip Code1	
Mailing Zip Code2	
Certification Type	DBE
EMail	cplum@pcnconstructioninc.com
Contact Name	CHRISTI PLUM
Area Code	(925)
Phone Number	634-4567
Alt Area Code	( )
Alt Phone Number	
Fax Area Code	(925)
Fax Phone Number	634-4339
Agency Name	BAY AREA RAPID TRANSIT DISTRICT (BART)
Counties	01; 02; 03; 04; 05; 06; 07; 09; 10; 11; 12; 16; 17; 18; 20; 21; 22; 23; 24; 26; 27; 28; 29; 31; 32; 34; 35; 38; 39; 40; 41; 43; 44; 45; 46; 47; 48; 49; 50; 51; 52; 53; 54; 55; 57; 58;
Districts	01; 02; 03; 04; 05; 06; 09; 10;
DBE NAICS	237310;
ACDBE NAICS	
Work Codes	C0683 GUARD RAILINGS & BARRIERS SUPPLIER; C8320 METAL BEAM GUARD RAILING; C8391 METAL BEAM BARRIER;
Licenses	A General Engineering Contractor;
Trucks	
Gender	F
Ethnicity	CAUCASIAN
Firm Type	DBE

Firm ID	34174
	PROFESSIONAL CONCRETE SAWING INC.

10/28 11:09 AM
no quote

Firm/DBA Name	
Address Line1	P.O. BOX 3348
Address Line2	
City	MERCED
State	CA
Zip Code1	95344
Zip Code2	
Mailing Address Line1	P.O. BOX 3348
Mailing Address Line2	
Mailing City	MERCED
Mailing State	CA
Mailing Zip Code1	95344
Mailing Zip Code2	
Certification Type	DBE
EMail	davidscott@gvni.com
Contact Name	DAVID SCOTT
Area Code	(209)
Phone Number	722-2226
Alt Area Code	(510)
Alt Phone Number	537-3781
Fax Area Code	(209)
Fax Phone Number	722-2227
Agency Name	SAN MATEO COUNTY TRANSIT DISTRICT (SAMTRANS)/JPB
Counties	00;
Districts	00;
DBE NAICS	237310; 238110; 238910;

ACDBE NAICS

Work Codes	C1601 CLEARING & GRUBBING; C1901 ROADWAY EXCAVATION; C1920 STRUCTURE EXCAVATION; C1930 STRUCTURE BACKFILL; C1940 DITCHES EXCAVATION; C9980 DEMOLITION;
Licenses	D06 Concrete Related Services;
Trucks	
Gender	M
Ethnicity	BLACK
Firm Type	DBE

Firm ID	42247
Firm/DBA Name	PROTECTION LINK
Address Line1	3651 WHISPERING CREEK CIRCLE
Address Line2	
City	STOCKTON
State	CA
Zip Code1	95219
Zip Code2	
Mailing Address Line1	4719 QUAIL LAKES DRIVE, STE. G # 255
Mailing Address Line2	
Mailing City	STOCKTON
Mailing State	CA
Mailing Zip Code1	95207
Mailing Zip Code2	
Certification Type	DBE
EMail	RPEREZ@PROTECTIONLINK.NET
Contact Name	RONALD PEREZ
Area Code	(888)
Phone Number	988-9884
Alt Area Code	(209)
Alt Phone Number	323-8445
Fax Area Code	(209)
Fax Phone Number	476-0209
Agency Name	DEPARTMENT OF TRANSPORTATION
Counties	01; 03; 05; 07; 34; 38; 39; 43; 48; 49; 50; 57;
Districts	03; 04; 10;
DBE NAICS	238210;

ACDBE NAICS

Work Codes	C8603 SIGNAL; C8605 MESSAGE SIGNS, LIGHTING & SIGN ILLUMINATION; C9858 RESIDENTIAL ELECTRICAL; C9859 Commercial Electrical; I7382 SECURITY SYSTEMS SERVICES;
Licenses	C10 Electrical Contractor;
Trucks	
Gender	M
Ethnicity	HISPANIC
Firm Type	DBE

Firm ID	5549
Firm/DBA Name	QUALITY ASBESTOS CONTROL, INC.
Address Line1	33364 DOWE AVENUE
Address Line2	
City	UNION CITY
State	CA
Zip Code1	94587
Zip Code2	2034
Mailing Address Line1	
Mailing Address Line2	
Mailing City	
Mailing State	
Mailing Zip Code1	
Mailing Zip Code2	
Certification Type	DBE
EMail	qacinc@hotmail.com
Contact Name	JOSEPH MCCURDY
Area Code	(510)
Phone Number	475-7080
Alt Area Code	( )
Alt Phone Number	
Fax Area Code	(510)
Fax Phone Number	475-0140
Agency Name	DEPARTMENT OF TRANSPORTATION
Counties	01; 07; 19; 21; 28; 34; 37; 38; 39; 41; 43; 49; 50; 57;
Districts	03; 04; 07; 10; 11;
DBE NAICS	238990; 541620;

10/28 11:10 AM
no quote

ACDBE NAICS

Work Codes	C9801 BUILDING CONSTRUCTION; C9869 ASBESTOS REMOVAL/ABATEMENT;
Licenses	ASB Asbestos; B General Building Contractor;
Trucks	
Gender	M
Ethnicity	HISPANIC
Firm Type	DBE

Firm ID	41743
Firm/DBA Name	QUANTUM CONSTRUCTION COMPANY
Address Line1	6083 NORTH FIGARDEN DRIVE # 140
Address Line2	
City	FRESNO
State	CA
Zip Code1	93722
Zip Code2	
Mailing Address Line1	
Mailing Address Line2	
Mailing City	
Mailing State	
Mailing Zip Code1	
Mailing Zip Code2	
Certification Type	DBE
EMail	david.soto@quantumconstructionco.com
Contact Name	DAVID SOTO
Area Code	(559)
Phone Number	431-7940
Alt Area Code	(559) 318-6002

10/28 11:11 AM
Left mss

Alt Phone Number	
Fax Area Code	(559)
Fax Phone Number	431-7940
Agency Name	CITY OF FRESNO
Counties	07; 10; 15; 16; 20; 22; 24; 27; 40; 42; 44; 50; 54; 56;
Districts	04; 05; 06; 07; 10;
DBE NAICS	237310; 237990; 238110; 238990; 423320; 541618;
ACDBE NAICS	
Work Codes	C5105 MINOR CONCRETE STRUCTURE; C7301 CONCRETE CURB & SIDEWALK - MISC; C8700 CONSULTANT, NON ENGINEERING; C8714 CONSULTANT, PROJECT MANAGEMENT/ BUSINESS ADMIN; C8773 Construction Management - Highway, Street and Bridge Construction; C8776 Construction Management - Other Heavy and Civil Construction;
Licenses	A General Engineering Contractor;
Trucks	
Gender	M
Ethnicity	HISPANIC
Firm Type	DBE

Firm ID	33524
Firm/DBA Name	QUIMU CONTRACTING, INC.
Address Line1	695 PRIDDY DRIVE
Address Line2	
City	DIXON
State	CA
Zip Code1	95620
Zip Code2	
Mailing Address Line1	P.O. BOX 1177
Mailing Address Line2	
Mailing City	DIXON
Mailing State	CA
Mailing Zip Code1	95620
Mailing Zip Code2	1177
Certification Type	DBE
EMail	quimu@sbcglobal.net
Contact Name	MIGUEL QUIROZ
Area Code	(707)
Phone Number	693-0289
Alt Area Code	( )
Alt Phone Number	
Fax Area Code	(707)
Fax Phone Number	678-8384
Agency Name	DEPARTMENT OF TRANSPORTATION
Counties	03; 06; 07; 09; 17; 20; 21; 28; 29; 31; 32; 34; 39; 45; 46; 48; 49; 52; 57; 58;
Districts	01; 02; 03; 04; 06; 10;
DBE NAICS	237310; 237990; 238110; 238120; 238910;
ACDBE NAICS	
Work Codes	C1531 PLANE ASPHALT CONCRETE; C1601 CLEARING & GRUBBING; C1901 ROADWAY EXCAVATION; C1920 STRUCTURE EXCAVATION; C1930 STRUCTURE BACKFILL; C1940 DITCHES EXCAVATION; C2800 CONCRETE BASE; C5000 PRESTRESSING CONCRETE CAST-IN-PLACE; C5150 CORE CONCRETE - REPAIR BRIDGE DECK; C5501 STEEL STRUCTURES; C5570 STEEL CRIB WALL; C9980 DEMOLITION;
Licenses	A General Engineering Contractor;
Trucks	
Gender	M
Ethnicity	HISPANIC
Firm Type	DBE

Firm ID	34998
Firm/DBA Name	RELIANCE ENGINEERING INC
Address Line1	PIER 96 ADMIN BLDG
Address Line2	
City	SAN FRANCISCO
State	CA

contact notes

10/28 11:12 AM
Left MSG

Zip Code1	94124
Zip Code2	
Mailing Address Line1	P.O. BOX 882103
Mailing Address Line2	
Mailing City	SAN FRANCISCO
Mailing State	CA
Mailing Zip Code1	94188
Mailing Zip Code2	
Certification Type	DBE
EMail	admin@reinc.us
Contact Name	STEVEN WONG
Area Code	(415)
Phone Number	285-3268
Alt Area Code	( )
Alt Phone Number	
Fax Area Code	(415)
Fax Phone Number	285-3651
Agency Name	SAN FRANCISCO MUNICIPAL TRANSPORTATION AGENCY
Counties	01; 07; 17; 21; 23; 28; 38; 41; 43; 44; 48; 49;
Districts	01; 04; 05;
DBE NAICS	237990; 238210; 562112;
ACDBE NAICS	
Work Codes	C8740 ELECTRICAL ENGINEERS; C9632 HAZARDOUS SUBSTANCE REMOVAL; C9802 BUILDING CONSTRUCTION; C9858 RESIDENTIAL ELECTRICAL;
Licenses	A General Engineering Contractor; C10 Electrical Contractor; HAZ Hazardous Waste;
Trucks	
Gender	M
Ethnicity	ASIAN PACIFIC
Firm Type	DBE

Firm ID	38496
Firm/DBA Name	ROADWAY CONSTRUCTION INC
Address Line1	ONE MARKET PLAZA SPEAR TOWER
Address Line2	SUITE 3600
City	SAN FRANCISCO
State	CA
Zip Code1	94105
Zip Code2	
Mailing Address Line1	
Mailing Address Line2	
Mailing City	
Mailing State	
Mailing Zip Code1	
Mailing Zip Code2	
Certification Type	DBE
EMail	ryazdi05@gmail.com
Contact Name	REZA MOHAGHEGH-YARDI
Area Code	(415)
Phone Number	293-8490
Alt Area Code	( )
Alt Phone Number	
Fax Area Code	(415)
Fax Phone Number	293-8492
Agency Name	BAY AREA RAPID TRANSIT DISTRICT (BART)
Counties	01; 07; 21; 38; 41; 43;
Districts	04;
DBE NAICS	221310; 237110; 237310; 237990; 238910;
ACDBE NAICS	
Work Codes	C0700 CONSTRUCTION STAKING SUPPLIER; C8773 Construction Management - Highway, Street and Bridge Construction; C8776 Construction Management - Other Heavy and Civil Construction; C8778 Construction Management - Water and Sewer Line and Related Structure Construction; C8800 Construction Estimating and Costing; C9632 HAZARDOUS SUBSTANCE REMOVAL;

10/20 fax incomplete
10/21 email BI
10/28 11:13 AM
Reza - no quote

Licenses	A General Engineering Contractor; HAZ Hazardous Waste;
Trucks	
Gender	M
Ethnicity	ASIAN SUBCONTINENT
Firm Type	DBE

Firm ID	29435
Firm/DBA Name	RODGERS CONSTRUCTION & ENGINEERING CO, INC.
Address Line1	1807 NAVY DRIVE, SUITE 1
Address Line2	
City	STOCKTON
State	CA
Zip Code1	95206
Zip Code2	
Mailing Address Line1	PO BOX 6885
Mailing Address Line2	
Mailing City	STOCKTON
Mailing State	CA
Mailing Zip Code1	95206
Mailing Zip Code2	
Certification Type	DBE
EMail	rcande@pacbell.net
Contact Name	DAN F. RODGERS
Area Code	(209)
Phone Number	464-5780
Alt Area Code	( )
Alt Phone Number	
Fax Area Code	(209)
Fax Phone Number	464-5782
Agency Name	DEPARTMENT OF TRANSPORTATION
Counties	10; 24; 34; 38; 39; 48; 50; 57;
Districts	03; 04; 06; 10;
DBE NAICS	237310; 237990;
ACDBE NAICS	
Work Codes	C1601 CLEARING & GRUBBING; C1901 ROADWAY EXCAVATION; C1910 GRADING; C2201 FINISHING ROADWAY; C3910 PAVING ASPHALT (ASPHALT CONCRETE); C3940 PLACE ASPHALT CONCRETE DIKE & MISC; C4040 CLEAN & SEAL PAVEMENT JOINTS - ROUT & SEAL CRACKS; C4201 GROOVE & GRIND PAVEMENT; C9981 BUILDING MOVER;
Licenses	A General Engineering Contractor;
Trucks	
Gender	M
Ethnicity	NATIVE AMERICAN
Firm Type	DBE

Firm ID	39680
Firm/DBA Name	ROLDAN CONSTRUCTION, INC.
Address Line1	4607 ENTERPRISE COMMON
Address Line2	
City	FREMONT
State	CA
Zip Code1	94538
Zip Code2	
Mailing Address Line1	
Mailing Address Line2	
Mailing City	
Mailing State	
Mailing Zip Code1	
Mailing Zip Code2	
Certification Type	DBE
EMail	jeff@roldaninc.com
Contact Name	JEFFREY ROLDAN
Area Code	(510)
Phone Number	490-1395
Alt Area Code	( )
Alt Phone Number	

contact utter

10/28 11:14 Am
no quote
interior demo
work

Fax Area Code	(510)
Fax Phone Number	490-7988
Agency Name	BAY AREA RAPID TRANSIT DISTRICT (BART)
Counties	01; 07; 21; 27; 29; 38; 39; 41; 43; 48;
Districts	03; 04; 05; 10;
DBE NAICS	238990;
ACDBE NAICS	
Work Codes	C9980 DEMOLITION;
Licenses	B General Building Contractor; C21 Building Moving / Demolition Contractor; C61 Limited Specialty Contractor; D08 Doors and Door Services; D10 Elevated Floors; D16 Hardware, Locks and Safes; D50 Suspended Ceilings;
Trucks	
Gender	M
Ethnicity	ASIAN PACIFIC
Firm Type	DBE

Firm ID	33187
Firm/DBA Name	ROYAL TRUCKING/ MAINTENANCE
Address Line1	7333 DEERWOOD
Address Line2	
City	OAKLAND
State	CA
Zip Code1	94605
Zip Code2	
Mailing Address Line1	
Mailing Address Line2	
Mailing City	
Mailing State	
Mailing Zip Code1	
Mailing Zip Code2	
Certification Type	DBE
EMail	
Contact Name	VAUGHN ROYAL
Area Code	( )
Phone Number	
Alt Area Code	( )
Alt Phone Number	
Fax Area Code	(510)
Fax Phone Number	632-2895
Agency Name	BAY AREA RAPID TRANSIT DISTRICT (BART)
Counties	00;
Districts	00;
DBE NAICS	238990; 484110; 484220; 561720;
ACDBE NAICS	
Work Codes	C9602 BOTTOM DUMP TRUCKING; C9605 FLAT BED TRUCKING; C9774 TRUCKER; I7341 JANITORIAL SERVICES; I7349 BUILDING MAINTENANCE SERVICES;
Licenses	
Trucks	FOR HIRE - 1;
Gender	M
Ethnicity	BLACK
Firm Type	DBE

Firm ID	5572
Firm/DBA Name	S & L FENCE CO.
Address Line1	1096 FULTON AVE
Address Line2	
City	SUNNYVALE
State	CA
Zip Code1	94086
Zip Code2	
Mailing Address Line1	
Mailing Address Line2	
Mailing City	

contact mster

10/20 fax incomplete
10/21 email BI
10/28 11:16 AM
Left ASS

Mailing State	
Mailing Zip Code1	
Mailing Zip Code2	
Certification Type	DBE
EMail	rcas555@hotmail.com
Contact Name	null LUCY CASTILLO
Area Code	(408)
Phone Number	745-7021
Alt Area Code	( )
Alt Phone Number	
Fax Area Code	(408)
Fax Phone Number	745-7146
Agency Name	SANTA CLARA VALLEY TRANSPORTATION AUTHORITY (VTA)
Counties	01; 07; 21; 27; 38; 41; 43; 44;
Districts	04; 05;
DBE NAICS	238990;

ACDBE NAICS

Work Codes	C8000 FENCING CONTRACTOR;
Licenses	C13 Fencing Contractor;
Trucks	
Gender	M
Ethnicity	HISPANIC
Firm Type	DBE

Firm ID	37060
Firm/DBA Name	S KWOK ENGINEERS, INC.
Address Line1	1815 CORNELL DRIVE, ALAMEDA, CA 94501
Address Line2	2010 CROW CANYON PL, STE 100, SAN RAMON, CA 94583
City	ALAMEDA
State	CA
Zip Code1	94501
Zip Code2	
Mailing Address Line1	
Mailing Address Line2	
Mailing City	
Mailing State	
Mailing Zip Code1	
Mailing Zip Code2	
Certification Type	DBE
EMail	seng@skwokengineers.com
Contact Name	HOY SENG KWOK
Area Code	(510)
Phone Number	220-9017
Alt Area Code	( )
Alt Phone Number	
Fax Area Code	(888)
Fax Phone Number	733-1360
Agency Name	BAY AREA RAPID TRANSIT DISTRICT (BART)
Counties	01; 07; 21; 24; 28; 34; 38; 39; 41; 43; 48; 49; 50; 57;
Districts	03; 04; 10;
DBE NAICS	237110; 541330; 541620;

10/28 11:17 AM
no quote

ACDBE NAICS

Work Codes	C2030 EROSION CONTROL; C8703 TRAFFIC ENGINEER; C8705 DESIGN; C8715 CONSULTANT, ENGINEERING; C8720 CIVIL ENGINEERING; C8766 Computer-aided Design & DRAFTING (CADD); C8778 Construction Management - Water and Sewer Line and Related Structure Construction; C8781 Engineering - Hydrology; C8793 Environmental - Environmental Impact Assessment; C8794 Environmental - Water Quality; C8852 SWPPP Planning;
Licenses	EC Civil Engineer;
Trucks	
Gender	M
Ethnicity	ASIAN PACIFIC
Firm Type	DBE

Firm ID	23909
Firm/DBA Name	SAN DIEGO BAY AREA ELECTRIC, INC.
Address Line1	13100 KIRKHAM WAY, SUITE 205
Address Line2	
City	POWAY
State	CA
Zip Code1	92064
Zip Code2	7128
Mailing Address Line1	
Mailing Address Line2	
Mailing City	
Mailing State	
Mailing Zip Code1	
Mailing Zip Code2	
Certification Type	DBE
EMail	bev@bayareaelectric.com
Contact Name	DENNIS P. PHILLIPS
Area Code	(858)
Phone Number	748-2060
Alt Area Code	( )
Alt Phone Number	
Fax Area Code	(858)
Fax Phone Number	748-6012
Agency Name	DEPARTMENT OF TRANSPORTATION
Counties	01; 07; 37; 39; 41; 43;
Districts	04; 10; 11;
DBE NAICS	238210; 238990;
ACDBE NAICS	
Work Codes	C1201 TRAFFIC CONTROL SYSTEM; C9858 RESIDENTIAL ELECTRICAL;
Licenses	B General Building Contractor; C10 Electrical Contractor;
Trucks	
Gender	M
Ethnicity	NATIVE AMERICAN
Firm Type	DBE

Contact mtr

Firm ID	41565
Firm/DBA Name	SAN JOAQUIN VALLEY CONSTRUCTION GROUP, LLC
Address Line1	P.O. BOX 2506
Address Line2	
City	BAKERSFIELD
State	CA
Zip Code1	93303
Zip Code2	
Mailing Address Line1	
Mailing Address Line2	
Mailing City	
Mailing State	
Mailing Zip Code1	
Mailing Zip Code2	
Certification Type	DBE
EMail	marvindeanllc@sbcglobal.net
Contact Name	MARVIN DEAN
Area Code	(661)
Phone Number	747-1465
Alt Area Code	( )
Alt Phone Number	
Fax Area Code	(661)
Fax Phone Number	323-9287
Agency Name	CITY OF FRESNO
Counties	10; 15; 19; 20; 24; 34; 37; 39; 40; 43; 44; 50; 54; 56;
Districts	03; 04; 05; 06; 07; 10; 11;
DBE NAICS	237110; 237130; 238910; 238990; 541350; 541618; 541620; 541890; 561320; 561439; 561499; 561920; 561990; 562998; 611430;

10/28 11:18 Am
try Maybe submitt
a quote

ACDBE NAICS

Work Codes	C1901 ROADWAY EXCAVATION; C7000 PLASTIC PIPE; C7140 CLAY SEWER PIPE; C7180 CAST IRON SEWER PIPE; C8700 CONSULTANT, NON ENGINEERING; C8701 BUSINESS ADMINISTRATION; C8712 PUBLIC RELATIONS; C8714 CONSULTANT, PROJECT MANAGEMENT/ BUSINESS ADMIN; C8731 Building Inspection Services; C8770 CONSTRUCTION MANAGEMENT; C8771 Construction Management - Commercial and Institutional Building Construction; C8772 Construction Management - Institutional Building Construction; C8773 Construction Management - Highway, Street and Bridge Construction; C8774 Construction Management - Land Subdivision; C8775 Construction Management - Oil and Gas Pipeline and Releted Structure Construction; C8776 Construction Management - Other Heavy and Civil Construction; C8777 Construction Management - Power and Communication Line and Related Structure Construction; C8778 Construction Management - Water and Sewer Line and Related Structure Construction; C8837 Citizen, Community Involvement; E4955 WASTE MANAGEMENT CONSULTING SERVICES; I8610 BUSINESS ASSOCIATIONS; I8640 CIVIC & SOCIAL ASSOCIATIONS; I8740 MANAGEMENT & PUBLIC RELATIONS;
Licenses	A General Engineering Contractor; B General Building Contractor; C21 Building Moving / Demolition Contractor; C31 Construction Zone Traffic Control Contractor; HAZ Hazardous Waste;
Trucks	
Gender	M
Ethnicity	BLACK
Firm Type	DBE
Firm ID	33099
Firm/DBA Name	SCHOTKA CONSTRUCTION INC
Address Line1	5555 NAPA VALLEJO HWY
Address Line2	
City	AMERICAN CANYON
State	CA
Zip Code1	94503
Zip Code2	
Mailing Address Line1	
Mailing Address Line2	
Mailing City	
Mailing State	
Mailing Zip Code1	
Mailing Zip Code2	
Certification Type	DBE
EMail	dschotka@aol.com
Contact Name	DIANE SCHOTKA
Area Code	(707)
Phone Number	265-6977
Alt Area Code	( )
Alt Phone Number	
Fax Area Code	(707)
Fax Phone Number	265-6856
Agency Name	SAN FRANCISCO MUNICIPAL TRANSPORTATION AGENCY
Counties	01; 07; 17; 21; 23; 26; 28; 34; 38; 41; 43; 48; 49; 57;
Districts	01; 03; 04; 09;
DBE NAICS	237990; 238110; 238120; 238910; 238990;

contact notes

ACDBE NAICS

Work Codes	C1200 CONSTRUCTION AREA SIGNS; C1601 CLEARING & GRUBBING; C1901 ROADWAY EXCAVATION; C1920 STRUCTURE EXCAVATION; C1930 STRUCTURE BACKFILL; C1940 DITCHES EXCAVATION; C5501 STEEL STRUCTURES; C5570 STEEL CRIB WALL; C5601 SIGN STRUCTURE; C5620 ROADSIDE SIGN; C9980 DEMOLITION;
Licenses	A General Engineering Contractor; HAZ Hazardous Waste;
Trucks	
Gender	F
Ethnicity	CAUCASIAN
Firm Type	DBE
Firm ID	36684
Firm/DBA Name	SHIP-DTS
Address Line1	440 W. SIERRA MADRE AVE.
Address Line2	
City	GLENDORA
State	CA
Zip Code1	91741
Zip Code2	

contact notes

Mailing Address Line1	
Mailing Address Line2	
Mailing City	
Mailing State	
Mailing Zip Code1	
Mailing Zip Code2	
Certification Type	DBE
EMail	bianca@shipdts.com
Contact Name	MARIE BIANCA VOBECKY
Area Code	(626)
Phone Number	818-7402
Alt Area Code	( )
Alt Phone Number	
Fax Area Code	(626)
Fax Phone Number	605-5023
Agency Name	CITY OF LOS ANGELES
Counties	00;
Districts	00;
DBE NAICS	236210; 236220; 238910; 484110; 484220; 484230; 488510;
ACDBE NAICS	
Work Codes	C9771 TRUCK BROKER; C9801 BUILDING CONSTRUCTION; C9810 SMALL STRUCTURES; C9980 DEMOLITION; C9981 BUILDING MOVER; E4730 FREIGHT TRANSPORTATION ARRANGEMENT;
Licenses	B General Building Contractor; C21 Building Moving / Demolition Contractor;
Trucks	
Gender	F
Ethnicity	BLACK
Firm Type	DBE

Firm ID	42490
Firm/DBA Name	SHOWTIME CONSTRUCTION INC
Address Line1	322 HARBOR WAY STE 17
Address Line2	
City	RICHMOND
State	CA
Zip Code1	94801
Zip Code2	
Mailing Address Line1	
Mailing Address Line2	
Mailing City	
Mailing State	
Mailing Zip Code1	
Mailing Zip Code2	
Certification Type	DBE
EMail	showtimeconstruction@yahoo.com
Contact Name	RONALD PUCKETT
Area Code	(510)
Phone Number	478-6229
Alt Area Code	( )
Alt Phone Number	
Fax Area Code	(307)
Fax Phone Number	735-7132
Agency Name	BAY AREA RAPID TRANSIT DISTRICT (BART)
Counties	01; 07; 38;
Districts	04;
DBE NAICS	236115; 236118; 236210; 236220; 238320; 238390;
ACDBE NAICS	
Work Codes	C8771 Construction Management - Commercial and Institutional Building Construction; C8902 HEATING; C9802 BUILDING CONSTRUCTION; C9811 SMALL STRUCTURES; C9822 CARPENTRY; C9827 DRYWALL CONSTRUCTION; C9837 ROOFING; C9850 PLUMBING; C9854 PAINTING STRUCTURES; C9865 DOOR INSTALLATION SERVICES; C9866 HEATING & AIR CONDITIONING; C9867 LANDSCAPING CONTRACTOR; C9903 CONSTRUCTION CLEAN UP;
Licenses	B General Building Contractor; C36 Plumbing Contractor;

10/20 error faxing
10/21 email BI
10/28 11:19 am
Left mss

Trucks	
Gender	M
Ethnicity	BLACK
Firm Type	DBE
Firm ID	9241
Firm/DBA Name	SITEWORKS CONSTRUCTION, INC
Address Line1	3634 BICKERSTAFF ST
Address Line2	
City	LAFAYETTE
State	CA
Zip Code1	94549
Zip Code2	
Mailing Address Line1	PO BOX 1324
Mailing Address Line2	
Mailing City	LAFAYETTE
Mailing State	CA
Mailing Zip Code1	94549
Mailing Zip Code2	
Certification Type	DBE
EMail	kdesena@linkzone.com
Contact Name	KENT DESENA
Area Code	(925)
Phone Number	284-1437
Alt Area Code	( )
Alt Phone Number	
Fax Area Code	(925)
Fax Phone Number	256-8357
Agency Name	DEPARTMENT OF TRANSPORTATION
Counties	01; 06; 07; 09; 10; 15; 16; 17; 20; 21; 22; 23; 24; 27; 28; 29; 31; 34; 35; 38; 39; 40; 41; 43; 44; 45; 48; 49; 50; 51; 52; 53; 57; 58;
Districts	01; 02; 03; 04; 05; 06; 10;
DBE NAICS	237310; 238110; 238120; 238910; 238990;
ACDBE NAICS	
Work Codes	C1601 CLEARING & GRUBBING; C1901 ROADWAY EXCAVATION; C1920 STRUCTURE EXCAVATION; C1930 STRUCTURE BACKFILL; C1940 DITCHES EXCAVATION; C5501 STEEL STRUCTURES; C5570 STEEL CRIB WALL; C9980 DEMOLITION;
Licenses	A General Engineering Contractor;
Trucks	
Gender	M
Ethnicity	ASIAN PACIFIC
Firm Type	DBE
Firm ID	7799
Firm/DBA Name	SJD CONSTRUCTION INC.
Address Line1	775 WAKEFIELD CT, STE B
Address Line2	
City	OAKDALE
State	CA
Zip Code1	95361
Zip Code2	1042
Mailing Address Line1	P.O.BOX 12320
Mailing Address Line2	
Mailing City	OAKDALE
Mailing State	CA
Mailing Zip Code1	95361
Mailing Zip Code2	1042
Certification Type	DBE
EMail	sjdconstr@yahoo.com
Contact Name	SANDRA CUNNINGHAM
Area Code	(209)
Phone Number	847-8939
Alt Area Code	( )
Alt Phone Number	
Fax Area Code	(209)

Fax Phone Number	847-0169
Agency Name	DEPARTMENT OF TRANSPORTATION
Counties	03; 04; 05; 06; 07; 09; 10; 20; 22; 24; 27; 28; 31; 34; 38; 39; 41; 48; 49; 50; 54; 55; 57; 58;
Districts	03; 04; 05; 06; 10;
DBE NAICS	237310; 238110; 238990;
ACDBE NAICS	
Work Codes	C1200 CONSTRUCTION AREA SIGNS; C1201 TRAFFIC CONTROL SYSTEM; C1601 CLEARING & GRUBBING; C1901 ROADWAY EXCAVATION; C1920 STRUCTURE EXCAVATION; C1930 STRUCTURE BACKFILL; C1940 DITCHES EXCAVATION; C5100 CONCRETE STRUCTURE; C5501 STEEL STRUCTURES; C5570 STEEL CRIB WALL;
Licenses	A General Engineering Contractor;
Trucks	
Gender	F
Ethnicity	CAUCASIAN
Firm Type	DBE

Firm ID	32103
Firm/DBA Name	SLS CONSTRUCTORS, INC
Address Line1	2430 DOHENY COURT
Address Line2	
City	ROCKLIN
State	CA
Zip Code1	95677
Zip Code2	
Mailing Address Line1	2430 DOHENY COURT
Mailing Address Line2	
Mailing City	ROCKLIN
Mailing State	CA
Mailing Zip Code1	95677
Mailing Zip Code2	
Certification Type	DBE
EMail	sshaw@slsconstructors.com
Contact Name	SAMIE LEE SHAW
Area Code	(916)
Phone Number	660-1674
Alt Area Code	( )
Alt Phone Number	
Fax Area Code	(916)
Fax Phone Number	660-1629
Agency Name	DEPARTMENT OF TRANSPORTATION
Counties	09; 21; 29; 31; 34;
Districts	03; 04;
DBE NAICS	236210; 238140; 238350; 238910;
ACDBE NAICS	
Work Codes	C1930 STRUCTURE BACKFILL; C1940 DITCHES EXCAVATION; C9801 BUILDING CONSTRUCTION; C9810 SMALL STRUCTURES; C9822 CARPENTRY; C9829 RETAINER WALLS; C9842 MASONRY; C9874 HARDWARE (ROUGH); C9876 HARDWARE (FINISH); C9980 DEMOLITION;
Licenses	B General Building Contractor;
Trucks	
Gender	M
Ethnicity	BLACK
Firm Type	DBE

Firm ID	40069
Firm/DBA Name	SOUTH COAST SWEEPING, INC.
Address Line1	2332 TRAILS END
Address Line2	
City	FALLBROOK
State	CA
Zip Code1	92028
Zip Code2	
Mailing Address Line1	1119 S. MISSION ROAD #338
Mailing Address Line2	

Mailing City	FALLBROOK
Mailing State	CA
Mailing Zip Code1	92028
Mailing Zip Code2	
Certification Type	DBE
EMail	kssouthcoast@roadrunner.com
Contact Name	KIM SARMIENTO
Area Code	(760)
Phone Number	535-6800
Alt Area Code	( )
Alt Phone Number	
Fax Area Code	(760)
Fax Phone Number	731-6026
Agency Name	LOS ANGELES COUNTY METRO TRANSPORTATION AUTHORITY (MTA)
Counties	02; 19; 30; 33; 36; 37; 41; 56;
Districts	04; 07; 08; 10; 11; 12;
DBE NAICS	238910;
ACDBE NAICS	
Work Codes	C1601 CLEARING & GRUBBING;
Licenses	D63 Construction Cleanup;
Trucks	
Gender	F
Ethnicity	CAUCASIAN
Firm Type	DBE

Firm ID	32232
Firm/DBA Name	STATEWIDE STRIPES, INC
Address Line1	7320 MISSION GORGE ROAD
Address Line2	
City	SAN DIEGO
State	CA
Zip Code1	92120
Zip Code2	
Mailing Address Line1	P.O. BOX 600710
Mailing Address Line2	
Mailing City	SAN DIEGO
Mailing State	CA
Mailing Zip Code1	92160
Mailing Zip Code2	
Certification Type	DBE
EMail	dawn@statewidestripes.com
Contact Name	DAVID BRILHANTE
Area Code	(858)
Phone Number	560-6887
Alt Area Code	( )
Alt Phone Number	
Fax Area Code	(858)
Fax Phone Number	560-0158
Agency Name	DEPARTMENT OF TRANSPORTATION
Counties	00;
Districts	00;
DBE NAICS	238320; 238990; 561990;
ACDBE NAICS	
Work Codes	C1522 RESET, ADJUST ROADWAY ITEMS; C5900 CLEAN & PAINT STEEL; C8405 THERMOPLASTIC TRAFFIC STRIPING & MARKING; C8406 PAINTED TRAFFIC STRIPING & MARKING; C9854 PAINTING STRUCTURES; C9906 SANDBLASTING;
Licenses	C32 Parking and Highway Improvement Contractor; C33 Painting and Decorating Contractor; D38 Sand and Water Blasting;
Trucks	
Gender	M
Ethnicity	HISPANIC
Firm Type	DBE

10/28 11:25 AM
NO QUOTE

10/28 11:26 AM
no quote

Firm ID	1213
Firm/DBA Name	STOLOSKI & GONZALEZ, INC.
Address Line1	727 MAIN STREET
Address Line2	
City	HALF MOON BAY
State	CA
Zip Code1	94019
Zip Code2	1924
Mailing Address Line1	
Mailing Address Line2	
Mailing City	
Mailing State	
Mailing Zip Code1	
Mailing Zip Code2	
Certification Type	DBE
EMail	mthorn@stoloskigonzalez.com
Contact Name	ROBERT GONZALEZ
Area Code	(650)
Phone Number	726-7119
Alt Area Code	( )
Alt Phone Number	
Fax Area Code	(650)
Fax Phone Number	726-9055
Agency Name	SAN MATEO COUNTY TRANSIT DISTRICT (SAMTRANS)/JPB
Counties	01; 07; 21; 27; 38; 41; 43; 44; 48;
Districts	04; 05;
DBE NAICS	237110; 237310;

ACDBE NAICS

Work Codes	C1901 ROADWAY EXCAVATION; C1910 GRADING; C3910 PAVING ASPHALT (ASPHALT CONCRETE); E4610 PIPELINES, EXCEPT NATURAL GAS;
Licenses	A General Engineering Contractor;
Trucks	
Gender	M
Ethnicity	HISPANIC
Firm Type	DBE

10/28 11:27 AM
Luke msg

Firm ID	39899
Firm/DBA Name	STONY CREEK GENERAL ENGINEERING
Address Line1	5321 COUNTY RD 206
Address Line2	
City	ORLAND
State	CA
Zip Code1	95963
Zip Code2	
Mailing Address Line1	
Mailing Address Line2	
Mailing City	
Mailing State	
Mailing Zip Code1	
Mailing Zip Code2	
Certification Type	DBE
EMail	luke@scgeinc.com
Contact Name	LUKE ANDREWS
Area Code	(530)
Phone Number	526-3191
Alt Area Code	( )
Alt Phone Number	
Fax Area Code	(530)
Fax Phone Number	988-5092
Agency Name	DEPARTMENT OF TRANSPORTATION
Counties	04; 06; 08; 11; 12; 17; 18; 23; 25; 32; 34; 45; 46; 47; 49; 51; 52; 53; 57; 58;
Districts	01; 02; 03; 04;
DBE NAICS	237130; 237310; 237990; 238910;

ACDBE NAICS

Work Codes	C1601 CLEARING & GRUBBING; C1901 ROADWAY EXCAVATION; C1910 GRADING; C1940 DITCHES EXCAVATION; C2065 IRRIGATION SYSTEM; C6200 ALTERNATIVE PIPE CULVERT;
Licenses	A General Engineering Contractor;
Trucks	
Gender	M
Ethnicity	NATIVE AMERICAN
Firm Type	DBE
Firm ID	42109
Firm/DBA Name	STORMWATER SPECIALISTS INC
Address Line1	8698 ELK GROVE BLVD, SUITE 224
Address Line2	
City	ELK GROVE
State	CA
Zip Code1	95624
Zip Code2	
Mailing Address Line1	
Mailing Address Line2	
Mailing City	
Mailing State	
Mailing Zip Code1	
Mailing Zip Code2	
Certification Type	DBE
EMail	Mary@stormwaterspecialists.com
Contact Name	MARY A LARSEN
Area Code	(916)
Phone Number	230-0370
Alt Area Code	( )
Alt Phone Number	
Fax Area Code	(916)
Fax Phone Number	405-4180
Agency Name	DEPARTMENT OF TRANSPORTATION
Counties	01; 02; 03; 04; 05; 06; 07; 08; 09; 10; 11; 15; 16; 17; 18; 20; 21; 22; 23; 24; 25; 27; 28; 29; 31; 32; 34; 38; 39; 41; 43; 44; 45; 46; 47; 48; 49; 50; 51; 52; 53; 54; 55; 57; 58;
Districts	01; 02; 03; 04; 05; 06; 10;
DBE NAICS	237110; 519190; 541611; 541618; 541620; 611430;

10/28 11:28 AM
no answer / VM

ACDBE NAICS

Work Codes	C8700 CONSULTANT, NON ENGINEERING; C8713 CONSULTANT, ENVIRONMENTAL; C8770 CONSTRUCTION MANAGEMENT; C8776 Construction Management - Other Heavy and Civil Construction; C8794 Environmental - Water Quality; C8852 SWPPP Planning;
Licenses	A General Engineering Contractor;
Trucks	
Gender	F
Ethnicity	CAUCASIAN
Firm Type	DBE
Firm ID	42910
Firm/DBA Name	STRAIGHT STRIPE PAINTING INC
Address Line1	260 N. 3050 E.
Address Line2	
City	ST. GEORGE
State	UT
Zip Code1	84770
Zip Code2	
Mailing Address Line1	
Mailing Address Line2	
Mailing City	
Mailing State	
Mailing Zip Code1	
Mailing Zip Code2	
Certification Type	DBE
EMail	cheever@straightstripe.com
Contact Name	KAREN J CHEEVER

10/28 11:29 AM
Left Msg

Area Code	(435)
Phone Number	656-0930
Alt Area Code	( )
Alt Phone Number	
Fax Area Code	(435)
Fax Phone Number	634-0580
Agency Name	DEPARTMENT OF TRANSPORTATION
Counties	01; 02; 03; 04; 05; 06; 07; 08; 09; 10; 11; 12; 13; 14; 15; 16; 17; 18; 19; 20; 21; 22; 23; 24; 25; 26; 27; 28; 29; 30; 31; 32; 33; 34; 35; 36; 37; 38; 39; 40; 41; 42; 43; 44; 45; 46; 47; 48; 49; 50; 51; 52; 53; 54; 55; 56; 57; 58;
Districts	01; 02; 03; 04; 05; 06; 07; 08; 09; 10; 11; 12;
DBE NAICS	237310; 238990;

ACDBE NAICS

Work Codes	C8406 PAINTED TRAFFIC STRIPING & MARKING; C8501 PAVEMENT MARKING;
Licenses	NL CAUTION:FIRM NOT LICENSED IN CALIFORNIA;
Trucks	
Gender	F
Ethnicity	CAUCASIAN
Firm Type	DBE

Firm ID	37627
Firm/DBA Name	SUAREZ & MUNOZ CONSTRUCTION, INC.
Address Line1	20975 CABOT BLVD.
Address Line2	
City	HAYWARD
State	CA
Zip Code1	94545
Zip Code2	1155
Mailing Address Line1	
Mailing Address Line2	
Mailing City	
Mailing State	
Mailing Zip Code1	
Mailing Zip Code2	
Certification Type	DBE
EMail	john@suarezmunoz.com
Contact Name	EDUARDO SUAREZ
Area Code	(510)
Phone Number	782-6065
Alt Area Code	( )
Alt Phone Number	
Fax Area Code	(510)
Fax Phone Number	782-6078
Agency Name	BAY AREA RAPID TRANSIT DISTRICT (BART)
Counties	01; 07; 10; 21; 27; 28; 34; 38; 41; 43; 48; 49;
Districts	03; 04; 05; 06;
DBE NAICS	237310; 237990; 238190; 238910; 238990;

10/28 11:30 AM
NO QUOTE

ACDBE NAICS

Work Codes	C7301 CONCRETE CURB & SIDEWALK - MISC;
Licenses	A General Engineering Contractor; B General Building Contractor; C08 Concrete Contractor; C27 Landscaping Contractor;
Trucks	
Gender	M
Ethnicity	HISPANIC
Firm Type	DBE

Firm ID	40764
Firm/DBA Name	SUULUTAAQ, INC - ALASKA NATIVE CORP
Address Line1	110 RAILROAD AVENUE, SUITE A
Address Line2	
City	SUISUN SITY
State	CA
Zip Code1	94585

10/21 NO QUOTE — SEE ATTACHED

Zip Code2	
Mailing Address Line1	4300 B STREET, SUITE #205
Mailing Address Line2	
Mailing City	ANCHORAGE
Mailing State	AK
Mailing Zip Code1	99503
Mailing Zip Code2	
Certification Type	DBE
EMail	kristina.viado@suulutaaq.com
Contact Name	TRACY CRAIN
Area Code	(707)
Phone Number	427-3209
Alt Area Code	(720)
Alt Phone Number	428-0785
Fax Area Code	(707)
Fax Phone Number	419-4851
Agency Name	DEPARTMENT OF TRANSPORTATION
Counties	01; 02; 03; 04; 05; 06; 07; 08; 09; 10; 11; 12; 13; 14; 15; 16; 17; 18; 19; 20; 21; 22; 23; 24; 25; 26; 27; 28; 29; 30; 31; 32; 33; 34; 35; 36; 37; 38; 39; 40; 41; 42; 43; 44; 45; 46; 47; 48; 49; 50; 51; 52; 53; 54; 55; 56; 57; 58;
Districts	01; 02; 03; 04; 05; 06; 07; 08; 09; 10; 11; 12;
DBE NAICS	236220; 237310; 237990; 238910; 561210;
ACDBE NAICS	
Work Codes	C1901 ROADWAY EXCAVATION; C1970 EMBANKMENT CONSTRUCTION; C3910 PAVING ASPHALT (ASPHALT CONCRETE); C9801 BUILDING CONSTRUCTION; I7360 PERSONNEL SUPPLY SERVICES;
Licenses	A General Engineering Contractor; B General Building Contractor;
Trucks	
Gender	M
Ethnicity	NATIVE AMERICAN
Firm Type	DBE

Firm ID	5282
Firm/DBA Name	T.D.W. CONSTRUCTION, INC
Address Line1	101 GREENVILLE RD
Address Line2	
City	LIVERMORE
State	CA
Zip Code1	94550
Zip Code2	
Mailing Address Line1	PO BOX 111
Mailing Address Line2	
Mailing City	LIVERMORE
Mailing State	CA
Mailing Zip Code1	94551
Mailing Zip Code2	
Certification Type	DBE
EMail	josie@tdwconstruction.com
Contact Name	GAIL WONG
Area Code	(925)
Phone Number	455-5259
Alt Area Code	( )
Alt Phone Number	
Fax Area Code	(925)
Fax Phone Number	455-0325
Agency Name	DEPARTMENT OF TRANSPORTATION
Counties	01; 07; 21; 28; 38; 41; 43; 44; 49;
Districts	04; 05;
DBE NAICS	237310;
ACDBE NAICS	
Work Codes	C1901 ROADWAY EXCAVATION; C1910 GRADING; C5150 CORE CONCRETE - REPAIR BRIDGE DECK; C6800 SUBSURFACE DRAIN;
Licenses	A General Engineering Contractor;
Trucks	

10/28 11:31 AM
NO QUOTE

Gender	M
Ethnicity	HISPANIC
Firm Type	DBE
Firm ID	42433
Firm/DBA Name	TRAFFIC CONTROL PROS
Address Line1	2440 STANWELL DRIVE, SUITE A
Address Line2	
City	CONCORD
State	CA
Zip Code1	94520
Zip Code2	
Mailing Address Line1	
Mailing Address Line2	
Mailing City	
Mailing State	
Mailing Zip Code1	
Mailing Zip Code2	
Certification Type	DBE
EMail	estimating@tcpros.net
Contact Name	JEFFREY PIKE
Area Code	(925)
Phone Number	270-4580
Alt Area Code	(925)
Alt Phone Number	522-3723
Fax Area Code	(925)
Fax Phone Number	405-3833
Agency Name	CITY OF FRESNO
Counties	01; 02; 03; 04; 05; 06; 07; 08; 09; 10; 11; 12; 13; 14; 15; 16; 17; 18; 20; 21; 22; 23; 24; 27; 28; 29; 31; 32; 34; 35; 38; 39; 41; 43; 44; 45; 46; 47; 48; 50; 51; 53; 54; 55; 57;
Districts	01; 02; 03; 04; 05; 06; 09; 10; 11;
DBE NAICS	238990;
ACDBE NAICS	
Work Codes	C1200 CONSTRUCTION AREA SIGNS; C1201 TRAFFIC CONTROL SYSTEM; C1211 TRAFFIC FLAGGERS;
Licenses	C31 Construction Zone Traffic Control Contractor;
Trucks	
Gender	M
Ethnicity	NATIVE AMERICAN
Firm Type	DBE
Firm ID	38033
Firm/DBA Name	TRAFFIC LOOPS CRACKFILLING, INC
Address Line1	1915 W BALL RD.
Address Line2	
City	ANAHEIM
State	CA
Zip Code1	92804
Zip Code2	
Mailing Address Line1	946 S. EMERALD ST
Mailing Address Line2	
Mailing City	ANAHEIM
Mailing State	CA
Mailing Zip Code1	92804
Mailing Zip Code2	
Certification Type	DBE
EMail	trafficloops@sbcglobal.net
Contact Name	MAI-LAN NGUYEN
Area Code	(714)
Phone Number	520-4026
Alt Area Code	( )
Alt Phone Number	
Fax Area Code	(714)
Fax Phone Number	520-4027
Agency Name	DEPARTMENT OF TRANSPORTATION

10/20 error faxing
10/21 email BI
10/28 11:32 AM
Jeff -00 quote

contact nuts

Counties	00;
Districts	00;
DBE NAICS	238210; 238990;

ACDBE NAICS

Work Codes	C4040 CLEAN & SEAL PAVEMENT JOINTS - ROUT & SEAL CRACKS; C8501 PAVEMENT MARKING; C8608 DETECTOR; C8611 RAMP METERING SYSTEM; C8903 ELECTRICAL; C9858 RESIDENTIAL ELECTRICAL;
Licenses	C10 Electrical Contractor; C32 Parking and Highway Improvement Contractor;
Trucks	
Gender	F
Ethnicity	ASIAN PACIFIC
Firm Type	DBE

Firm ID	41297
Firm/DBA Name	TRI-VALLEY CONTRACTING, INC.
Address Line1	15 CHARLES HILL CIRCLE
Address Line2	
City	ORINDA
State	CA
Zip Code1	94563
Zip Code2	
Mailing Address Line1	
Mailing Address Line2	
Mailing City	
Mailing State	
Mailing Zip Code1	
Mailing Zip Code2	
Certification Type	DBE
EMail	landy@trivalleystriping.com
Contact Name	LANDRYA RATH
Area Code	(925)
Phone Number	787-1003
Alt Area Code	( )
Alt Phone Number	
Fax Area Code	(888)
Fax Phone Number	872-4450
Agency Name	CENTRAL CONTRA COSTA TRANSIT AUTHORITY (CCCTA)
Counties	01; 07; 21; 24; 27; 28; 34; 35; 38; 39; 41; 43; 44; 48; 49; 50; 57;
Districts	03; 04; 05; 10;
DBE NAICS	237310 Striping parking lots, roads, streets; 238990 Install wheel stops, signs, etc.;

10/28 11:33 mm
no quote

ACDBE NAICS

Work Codes	C8406 PAINTED TRAFFIC STRIPING & MARKING; C8501 PAVEMENT MARKING;
Licenses	C32 Parking and Highway Improvement Contractor;
Trucks	
Gender	F
Ethnicity	CAUCASIAN
Firm Type	DBE

Firm ID	40470
Firm/DBA Name	TRIANGLE D ENTERPRISES, INC. DBA ODYSSEY ENGINEERING AND EXP
Address Line1	438 E. SHAW AVE
Address Line2	
City	FRESNO
State	CA
Zip Code1	93710
Zip Code2	7602
Mailing Address Line1	
Mailing Address Line2	
Mailing City	
Mailing State	
Mailing Zip Code1	
Mailing Zip Code2	

10/21 email BI

Certification Type	DBE
EMail	odysseyblasting@yahoo.com
Contact Name	CODY LOFTIS
Area Code	( )
Phone Number	
Alt Area Code	( )
Alt Phone Number	
Fax Area Code	( )
Fax Phone Number	
Agency Name	CITY OF FRESNO
Counties	04; 10; 14; 15; 16; 20; 22; 24; 26; 31; 34; 44; 45; 46; 49; 53; 54; 55;
Districts	02; 03; 04; 05; 06; 09; 10;
DBE NAICS	237310; 237990; 238910; 238990;
ACDBE NAICS	
Work Codes	C1901 ROADWAY EXCAVATION;
Licenses	A General Engineering Contractor; C57 Well Drilling Contractor;
Trucks	
Gender	F
Ethnicity	CAUCASIAN
Firm Type	DBE

Firm ID	27723
Firm/DBA Name	TUCKER TECHNOLOGY INC
Address Line1	300 FRANK OGAWA PLAZA, STE 235
Address Line2	
City	OAKLAND
State	CA
Zip Code1	94612
Zip Code2	2703
Mailing Address Line1	
Mailing Address Line2	
Mailing City	
Mailing State	
Mailing Zip Code1	
Mailing Zip Code2	
Certification Type	DBE
EMail	frank@tuckertech.com
Contact Name	FRANK TUCKER
Area Code	(510)
Phone Number	836-0422
Alt Area Code	( )
Alt Phone Number	
Fax Area Code	(510)
Fax Phone Number	836-2625
Agency Name	BAY AREA RAPID TRANSIT DISTRICT (BART)
Counties	00;
Districts	00;
DBE NAICS	238210; 517110; 518111; 518210; 532310; 532420; 541511; 541519; 541618; 561499; 811212;
ACDBE NAICS	
Work Codes	C1201 TRAFFIC CONTROL SYSTEM; C8700 CONSULTANT, NON ENGINEERING; C8701 BUSINESS ADMINISTRATION; C8702 MANAGEMENT INFORMATION SYSTEMS; C9858 RESIDENTIAL ELECTRICAL; E4810 TELEPHONE COMMUNICATIONS; E4820 TELEGRAPH & OTHER COMMUNICATIONS; I7350 MISC EQUIPMENT RENTAL & LEASING; I7370 COMPUTER & DATA PROCESSING SERVICES; I7371 COMPUTER PROGRAMMING; I7375 INFORMATION RETRIEVAL SYSTEMS; I7377 COMPUTER RENTAL AND LEASING; I7378 COMPUTER MAINTENANCE & REPAIR; I7380 MISC BUSINESS SERVICES; I8740 MANAGEMENT & PUBLIC RELATIONS;
Licenses	C07 Low Voltage Systems Contractor;
Trucks	
Gender	M
Ethnicity	BLACK
Firm Type	DBE

Firm ID	38525

Firm/DBA Name	TYRRELL RESOURCES, INC.
Address Line1	275 HILLTOP DRIVE
Address Line2	
City	REDDING
State	CA
Zip Code1	96003
Zip Code2	
Mailing Address Line1	P.O. BOX 493460
Mailing Address Line2	
Mailing City	REDDING
Mailing State	CA
Mailing Zip Code1	96049
Mailing Zip Code2	
Certification Type	DBE
EMail	tyrrellresources@sbcglobal.net
Contact Name	CHERYL TYRRELL
Area Code	(530)
Phone Number	243-8733
Alt Area Code	( )
Alt Phone Number	
Fax Area Code	(530)
Fax Phone Number	241-8975
Agency Name	DEPARTMENT OF TRANSPORTATION
Counties	01; 04; 05; 06; 09; 10; 11; 18; 25; 29; 31; 32; 45; 46; 47; 52; 53; 58;
Districts	02; 03; 04; 06; 10;
DBE NAICS	113310; 115310; 238910; 561730;

ACDBE NAICS

Work Codes	A0850 FORESTRY SERVICES; C1601 CLEARING & GRUBBING;
Licenses	C61 Limited Specialty Contractor; D49 Tree Service;
Trucks	
Gender	F
Ethnicity	CAUCASIAN
Firm Type	DBE

10/25 no quote- sec attached

Firm ID	38325
Firm/DBA Name	UDB ENTERPRISES, INC
Address Line1	217 W. FYFFE AVE SUITE 143
Address Line2	
City	STOCKTON
State	CA
Zip Code1	95203
Zip Code2	
Mailing Address Line1	743 W ANDERSON STREET
Mailing Address Line2	
Mailing City	STOCKTON
Mailing State	CA
Mailing Zip Code1	95206
Mailing Zip Code2	
Certification Type	DBE
EMail	vilarino76@gmail.com
Contact Name	NEIL JACKSON
Area Code	(209)
Phone Number	649-8651
Alt Area Code	( )
Alt Phone Number	
Fax Area Code	(209)
Fax Phone Number	932-0873
Agency Name	DEPARTMENT OF TRANSPORTATION
Counties	01; 03; 05; 07; 34; 39; 48; 50; 57;
Districts	03; 04; 10;
DBE NAICS	237310; 238910;

10/28 11:34 AM left msg

ACDBE NAICS

Work Codes	C1910 GRADING; C3701 SEAL COAT; C3910 PAVING ASPHALT (ASPHALT CONCRETE); C9980 DEMOLITION;
Licenses	A General Engineering Contractor; C21 Building Moving / Demolition Contractor; C32 Parking and Highway Improvement Contractor;
Trucks	
Gender	M
Ethnicity	NATIVE AMERICAN
Firm Type	DBE
Firm ID	33824
Firm/DBA Name	UNITED TRAFFIC SERVICES & SUPPLY, INC.
Address Line1	14000 E. VALLEY BLVD.
Address Line2	
City	CITY OF INDUSTRY
State	CA
Zip Code1	91746
Zip Code2	
Mailing Address Line1	
Mailing Address Line2	
Mailing City	
Mailing State	
Mailing Zip Code1	
Mailing Zip Code2	
Certification Type	DBE
EMail	dora@unitedtraffic.net
Contact Name	DORA RINA
Area Code	(626)
Phone Number	961-5736
Alt Area Code	( )
Alt Phone Number	
Fax Area Code	(818)
Fax Phone Number	961-4746
Agency Name	LOS ANGELES COUNTY METRO TRANSPORTATION AUTHORITY (MTA)
Counties	07; 10; 13; 19; 21; 27; 28; 30; 31; 33; 34; 36; 37; 39; 40; 41; 42; 43; 44; 48; 54; 56;
Districts	03; 04; 05; 06; 07; 08; 10; 11; 12;
DBE NAICS	238910; 238990; 339950;
ACDBE NAICS	

contact nos

Work Codes	C1601 CLEARING & GRUBBING; C5601 SIGN STRUCTURE; C9980 DEMOLITION;
Licenses	A General Engineering Contractor;
Trucks	
Gender	F
Ethnicity	HISPANIC
Firm Type	DBE
Firm ID	35346
Firm/DBA Name	UWA ELECTRIC CO.
Address Line1	2737 SEMINARY AVENUE
Address Line2	
City	OAKLAND
State	CA
Zip Code1	94605
Zip Code2	
Mailing Address Line1	
Mailing Address Line2	
Mailing City	
Mailing State	
Mailing Zip Code1	
Mailing Zip Code2	
Certification Type	DBE
EMail	uwaelectric@gmail.com
Contact Name	SAMUEL OGHOGHO
Area Code	(510)
Phone Number	562-4266
Alt Area Code	( )

10/28 11:35 AM
no quote

Alt Phone Number	
Fax Area Code	(510)
Fax Phone Number	562-3453
Agency Name	BAY AREA RAPID TRANSIT DISTRICT (BART)
Counties	01;
Districts	04;
DBE NAICS	238210;
ACDBE NAICS	
Work Codes	C1201 TRAFFIC CONTROL SYSTEM; C9858 RESIDENTIAL ELECTRICAL;
Licenses	C10 Electrical Contractor;
Trucks	
Gender	M
Ethnicity	BLACK
Firm Type	DBE

Firm ID	39166
Firm/DBA Name	V A P CONSTRUCTION INC
Address Line1	15705 BIRCHWOOD ST
Address Line2	
City	LA MIRADA
State	CA
Zip Code1	90638
Zip Code2	
Mailing Address Line1	
Mailing Address Line2	
Mailing City	
Mailing State	
Mailing Zip Code1	
Mailing Zip Code2	
Certification Type	DBE
EMail	vapconstructioninc@gmail.com
Contact Name	ARVIND PRASAD
Area Code	(714)
Phone Number	253-3270
Alt Area Code	( )
Alt Phone Number	
Fax Area Code	(714)
Fax Phone Number	551-9420
Agency Name	DEPARTMENT OF TRANSPORTATION
Counties	01; 02; 03; 04; 05; 06; 07; 08; 09; 10; 11; 13; 14; 15; 16; 17; 18; 19; 20; 21; 22; 23; 24; 25; 26; 27; 28; 29; 30; 31; 32; 33; 34; 35; 36; 37; 38; 39; 40; 41; 42; 43; 44; 45; 46; 47; 48; 49; 50; 51; 52; 53; 54; 55; 56; 57; 58;
Districts	01; 02; 03; 04; 05; 06; 07; 08; 09; 10; 11; 12;
DBE NAICS	237110; 237310; 237990; 238110;
ACDBE NAICS	
Work Codes	C1200 CONSTRUCTION AREA SIGNS; C1201 TRAFFIC CONTROL SYSTEM; C1531 PLANE ASPHALT CONCRETE; C1601 CLEARING & GRUBBING; C1701 DEVELOP WATER SUPPLY; C1901 ROADWAY EXCAVATION; C2065 IRRIGATION SYSTEM; C3901 ASPHALT CONCRETE; C3910 PAVING ASPHALT (ASPHALT CONCRETE); C5105 MINOR CONCRETE STRUCTURE; C6200 ALTERNATIVE PIPE CULVERT; C7301 CONCRETE CURB & SIDEWALK - MISC; C8000 FENCING CONTRACTOR; C8331 CONCRETE BARRIER;
Licenses	A General Engineering Contractor;
Trucks	
Gender	M
Ethnicity	ASIAN SUBCONTINENT
Firm Type	DBE

Firm ID	1045
Firm/DBA Name	VALVERDE CONSTRUCTION, INC
Address Line1	10918 SHOEMAKER AVE
Address Line2	
City	SANTA FE SPRINGS
State	CA
Zip Code1	90670

Zip Code2	
Mailing Address Line1	P.O. BOX 3223
Mailing Address Line2	
Mailing City	SANTA FE SPRINGS
Mailing State	CA
Mailing Zip Code1	90670
Mailing Zip Code2	
Certification Type	DBE
EMail	joev@valverdeconst.com
Contact Name	JOE A. VALVERDE
Area Code	(562)
Phone Number	906-1826
Alt Area Code	( )
Alt Phone Number	
Fax Area Code	(562)
Fax Phone Number	906-1918
Agency Name	DEPARTMENT OF TRANSPORTATION
Counties	00;
Districts	00;
DBE NAICS	237110;
ACDBE NAICS	
Work Codes	C1601 CLEARING & GRUBBING; C1901 ROADWAY EXCAVATION; C1920 STRUCTURE EXCAVATION; C1930 STRUCTURE BACKFILL; C1940 DITCHES EXCAVATION; C7160 ASBESTOS-CEMENT SEWER PIPE; C9980 DEMOLITION;
Licenses	A General Engineering Contractor; B General Building Contractor; C10 Electrical Contractor; C16 Fire Protection Contractor; C36 Plumbing Contractor;
Trucks	
Gender	M
Ethnicity	HISPANIC
Firm Type	DBE

Firm ID	27011
Firm/DBA Name	VINTAGE PAVING COMPANY, INC.
Address Line1	119 MAIN STREET
Address Line2	
City	WINTERS
State	CA
Zip Code1	95694
Zip Code2	
Mailing Address Line1	P O BOX 461
Mailing Address Line2	
Mailing City	WINTERS
Mailing State	CA
Mailing Zip Code1	95694
Mailing Zip Code2	
Certification Type	DBE
EMail	edc@vintagepavingco.com
Contact Name	EDWARD CARBAHAL
Area Code	(530)
Phone Number	795-0132
Alt Area Code	(530)
Alt Phone Number	681-7796
Fax Area Code	(530)
Fax Phone Number	795-5734
Agency Name	DEPARTMENT OF TRANSPORTATION
Counties	01; 02; 03; 04; 05; 06; 07; 09; 10; 11; 17; 21; 24; 28; 29; 31; 32; 34; 39; 45; 46; 48; 49; 50; 51; 52; 57; 58;
Districts	01; 02; 03; 04; 06; 10;
DBE NAICS	237310;
ACDBE NAICS	
Work Codes	C1531 PLANE ASPHALT CONCRETE; C1601 CLEARING & GRUBBING; C1901 ROADWAY EXCAVATION; C1910 GRADING; C1920 STRUCTURE EXCAVATION; C1930 STRUCTURE BACKFILL; C1940 DITCHES

10/28 11:37 AM
Left Msg

	EXCAVATION; C3910 PAVING ASPHALT (ASPHALT CONCRETE); C7218 AIR-BLOWN MORTAR (SLOPE PAVING); C9980 DEMOLITION;
Licenses	A General Engineering Contractor;
Trucks	
Gender	M
Ethnicity	HISPANIC
Firm Type	DBE
Firm ID	30828
Firm/DBA Name	VT ELECTRIC, INC.
Address Line1	10825 VERNON AVE
Address Line2	
City	ONTARIO
State	CA
Zip Code1	91762
Zip Code2	
Mailing Address Line1	
Mailing Address Line2	
Mailing City	
Mailing State	
Mailing Zip Code1	
Mailing Zip Code2	
Certification Type	DBE
EMail	tony@vtelectric.net
Contact Name	TONY T. TRAN
Area Code	(909)
Phone Number	985-1755
Alt Area Code	( )
Alt Phone Number	
Fax Area Code	(909)
Fax Phone Number	985-8186
Agency Name	DEPARTMENT OF TRANSPORTATION
Counties	13; 19; 29; 30; 33; 36; 37; 39; 42; 43; 56;
Districts	03; 04; 05; 07; 08; 10; 11; 12;
DBE NAICS	238210;
ACDBE NAICS	
Work Codes	C1201 TRAFFIC CONTROL SYSTEM; C9858 RESIDENTIAL ELECTRICAL; C9859 Commercial Electrical;
Licenses	C10 Electrical Contractor;
Trucks	
Gender	M
Ethnicity	ASIAN PACIFIC
Firm Type	DBE
Firm ID	41176
Firm/DBA Name	WALLACE STRUCTURES
Address Line1	2515 TAWNDALE LN
Address Line2	
City	HYDESVILLE
State	CA
Zip Code1	95547
Zip Code2	
Mailing Address Line1	PO BOX 629
Mailing Address Line2	
Mailing City	FORTUNA
Mailing State	CA
Mailing Zip Code1	95540
Mailing Zip Code2	
Certification Type	DBE
EMail	wallacestr@aol.com
Contact Name	ERIC WALLACE
Area Code	(707)
Phone Number	834-4992
Alt Area Code	( )
Alt Phone Number	
Fax Area Code	(707)

contact nuts

contact nuts

Fax Phone Number	768-3386
Agency Name	DEPARTMENT OF TRANSPORTATION
Counties	01; 02; 03; 04; 05; 06; 07; 08; 09; 10; 11; 12; 13; 14; 15; 16; 17; 18; 19; 20; 21; 22; 23; 24; 25; 26; 27; 28; 29; 30; 31; 32; 33; 34; 35; 36; 37; 38; 39; 40; 41; 42; 43; 44; 45; 46; 47; 48; 49; 50; 51; 52; 53; 54; 55; 56; 57; 58;
Districts	01; 02; 03; 04; 05; 06; 07; 08; 09; 10; 11; 12;
DBE NAICS	237110; 237310; 237990; 238910;

ACDBE NAICS

Work Codes	C1920 STRUCTURE EXCAVATION; C1930 STRUCTURE BACKFILL; C1940 DITCHES EXCAVATION; C8770 CONSTRUCTION MANAGEMENT; C8773 Construction Management - Highway, Street and Bridge Construction; C8776 Construction Management - Other Heavy and Civil Construction;
Licenses	A General Engineering Contractor; B General Building Contractor;
Trucks	
Gender	M
Ethnicity	HISPANIC
Firm Type	DBE

Firm ID	42704
Firm/DBA Name	WELDON WORKS, INC.
Address Line1	1650 MABURY ROAD
Address Line2	
City	SAN JOSE
State	CA
Zip Code1	95133
Zip Code2	1032
Mailing Address Line1	
Mailing Address Line2	
Mailing City	
Mailing State	
Mailing Zip Code1	
Mailing Zip Code2	
Certification Type	DBE
EMail	jenn@weldonworks.com
Contact Name	JENNIFER EASOM
Area Code	(408)
Phone Number	251-1161
Alt Area Code	(831)
Alt Phone Number	588-2954
Fax Area Code	(408)
Fax Phone Number	251-1162
Agency Name	SANTA CLARA VALLEY TRANSPORTATION AUTHORITY (VTA)
Counties	00;
Districts	00;
DBE NAICS	238990; 323111; 326199; 337215; 339950; 541430; 541890;

10/21 fax incomplete
email BI
10/28 11:38 Am.
yes they'll submit a quote

ACDBE NAICS

Work Codes	C5620 ROADSIDE SIGN; D2750 COMMERCIAL PRINTING; D3080 MISC PLASTICS PRODUCTS MANUFACTURING; D3990 MISC MANUFACTURES; I7310 ADVERTISING; I7336 COMMERCIAL ART AND GRAPHIC DESIGN;
Licenses	C61 Limited Specialty Contractor; D42 Sign Installation;
Trucks	
Gender	F
Ethnicity	CAUCASIAN
Firm Type	DBE

Firm ID	42783
Firm/DBA Name	WEST PACIFIC ELECTRIC COMPANY
Address Line1	20071 W GLENDALE AVENUE
Address Line2	
City	LEMOORE
State	CA
Zip Code1	93245
Zip Code2	
Mailing Address Line1	P.O. BOX 368
Mailing Address Line2	

10/21 error faxing
email BI
10/28 11:39 Am
No quote

Mailing City	LEMOORE
Mailing State	CA
Mailing Zip Code1	93245
Mailing Zip Code2	
Certification Type	DBE
EMail	vvilla@westpacificelectriccompany.com
Contact Name	VIRGINIA ANN VILLA
Area Code	(559)
Phone Number	924-6422
Alt Area Code	(559)
Alt Phone Number	469-4729
Fax Area Code	(559)
Fax Phone Number	924-4826
Agency Name	DEPARTMENT OF TRANSPORTATION
Counties	01; 02; 03; 04; 05; 06; 07; 08; 09; 10; 11; 12; 13; 14; 15; 16; 17; 18; 19; 20; 21; 22; 23; 24; 25; 26; 27; 28; 29; 30; 31; 32; 33; 34; 35; 36; 37; 38; 39; 40; 41; 42; 43; 44; 45; 46; 47; 48; 49; 50; 51; 52; 53; 54; 55; 56; 57; 58;
Districts	01; 02; 03; 04; 05; 06; 07; 08; 09; 10; 11; 12;
DBE NAICS	221122; 238210;
ACDBE NAICS	
Work Codes	C8602 SIGNAL & LIGHTING; C8604 LIGHTING; C8605 MESSAGE SIGNS, LIGHTING & SIGN ILLUMINATION; C9859 Commercial Electrical; E4910 ELECTRIC SERVICES;
Licenses	A General Engineering Contractor; B General Building Contractor; C10 Electrical Contractor; C46 Solar Contractor;
Trucks	
Gender	F
Ethnicity	HISPANIC
Firm Type	DBE

Firm ID	38406
Firm/DBA Name	WK MCLELLAN COMPANY
Address Line1	254 SEARS POINT ROAD
Address Line2	
City	PETALUMA
State	CA
Zip Code1	94954
Zip Code2	
Mailing Address Line1	
Mailing Address Line2	
Mailing City	
Mailing State	
Mailing Zip Code1	
Mailing Zip Code2	
Certification Type	DBE
EMail	ritam@wkmclellan.com
Contact Name	RITA MILLER
Area Code	(707)
Phone Number	763-2407
Alt Area Code	( )
Alt Phone Number	
Fax Area Code	(707)
Fax Phone Number	713-1038
Agency Name	BAY AREA RAPID TRANSIT DISTRICT (BART)
Counties	07; 21; 28; 38; 48; 49;
Districts	04;
DBE NAICS	237110; 237310; 238910; 812930;
ACDBE NAICS	
Work Codes	C1901 ROADWAY EXCAVATION; C3910 PAVING ASPHALT (ASPHALT CONCRETE); C8773 Construction Management - Highway, Street and Bridge Construction; C8778 Construction Management - Water and Sewer Line and Related Structure Construction;
Licenses	A General Engineering Contractor; B General Building Contractor; C08 Concrete Contractor; C12 Earthwork and Paving Contractor; C21 Building Moving / Demolition Contractor; C42 Sanitation System Contractor;
Trucks	
Gender	F

contact notes

Ethnicity	CAUCASIAN
Firm Type	DBE
Firm ID	38612
Firm/DBA Name	YOLANDA'S CONSTRUCTION ADMINISTRATION & TRAFFIC CONTROL INC
Address Line1	280 NEWHALL STREET
Address Line2	
City	SAN FRANCISCO
State	CA
Zip Code1	94124
Zip Code2	
Mailing Address Line1	
Mailing Address Line2	
Mailing City	
Mailing State	
Mailing Zip Code1	
Mailing Zip Code2	
Certification Type	DBE
EMail	yjones@ycat-c.com
Contact Name	YOLANDA JONES
Area Code	(415)
Phone Number	647-2682
Alt Area Code	( )
Alt Phone Number	
Fax Area Code	(415)
Fax Phone Number	647-2683
Agency Name	SAN FRANCISCO MUNICIPAL TRANSPORTATION AGENCY
Counties	01; 07; 12; 23; 28; 34; 38; 41; 48; 49; 50;
Districts	01; 03; 04; 10;
DBE NAICS	238290; 532412; 532490; 541219; 541611; 541618; 561110; 561410; 561499;
ACDBE NAICS	
Work Codes	C1200 CONSTRUCTION AREA SIGNS; C8605 MESSAGE SIGNS, LIGHTING & SIGN ILLUMINATION; C8801 Construction Project and Document Control; F5088 TRANSPORTATION EQUIPMENT & SUPPLIES; I7350 MISC EQUIPMENT RENTAL & LEASING; I8720 ACCOUNTING, AUDITING, & BOOKKEEPING; I8740 MANAGEMENT & PUBLIC RELATIONS;
Licenses	
Trucks	
Gender	F
Ethnicity	BLACK
Firm Type	DBE

10/26 yes they'll submit a quote - see attached

Back To Query Form

Opt-in Records

Search Results: Opt-in's on 04-4H9004

10 Opt-in records found.

04-4H9004	Midstate Barrier, Inc.	
	3291 S. Hwy 99 Stockton, CA 95215	
	Phone: 209-944-9565	Fax Number: 209-944-9569
	Disadvantaged status:	
	Services offered:	

04-4H9004	Statewide Traffic Safety & Signs, Inc.	
	130 Grobric Ct. Fairfield, CA, 94534	
	Phone: 707-864-9952	Fax Number: 707-864-9956
	Disadvantaged status:	
	Services offered: Statewide Traffic Safety and Signs designs, manufactures, sells, rents and installs active and passive traffic control systems. We have the capabilities to remove, reset, relocate, furnish and install these systems in all temporary or permanent applications. Our scope includes Construction Area Signs, Traffic Control Flagging, Flashing Arrow Signs, Changeable Message Signs, Extinguishable Message Signs, Rapid Flash Beacons (RRFB), Flashing LED Signs, Crosswalk Systems, Pedestrian Safety Systems, Guardrail Material, Midwest Guardrail System (MGS), Flared Terminal Systems, In-Line Terminal Systems, Alternative Temporary Crash Cushion Systems, Alternative Permanent Crash Cushion Systems, Armor Guard Barrier, Armor Guard Gate, Roadside Signs/Posts/Structures, Overhead Signs/Structures, Traffic Cones, Barricades, Channelizers, Delineators, Object Markers, Pavement Markers, Thermoplastic and pre-form materials. Locations Servicing California and Nevada: Arcata, Redding, Fairfield, San Jose, Sacramento, Fresno, Bakersfield, Nipomo, Garden Grove, Poway, Riverside and Las Vegas.	

04-4H9004	M & B ENTERPRISES	
	6676 Harrington Avenue. ARBUCKLE, CA 95952	
	Phone: 530-682-8032	Fax Number: 530-473-2249
	Disadvantaged status: SBE	
	Services offered: K-RAILS	

04-4H9004	Cook Concrete Products, Inc.	
	5461 Eastside Road Redding, CA 96001	
	Phone: 530-243-2562	Fax Number: 530-243-6881

	Disadvantaged status: SBE Services offered: Minor Concrete (Minor Structures) PRECAST and Misc. Iron and Steel.
04-4H9004	Columbia Electric, Inc. 1980 Davis Street San Leandro, CA 94577 Phone: 510-430-9505 Fax Number: 510-430-1860 Disadvantaged status: SBE Services offered: ELECTRICAL
04-4H9004	KRC SAFETY CO,. INC 7821 W Sunnyview Ave. Visalia, Ca. 93291 Phone: 559-732-0393 Fax Number: 559-732-2684 Disadvantaged status: DBE SBE Services offered: KRC Safety Company is your one stop shop for all of your temporary traffic control, erosion control and roadside sign needs. KRC's scope of work includes, but not limited to, Construction Area Signs, Lane Closures, Flagging, Flashing Arrow Signs, Light Towers, Radar Trailers, Portable Changeable Message Signs, temporary Crash Cushions, K-rail, Temporary Flashing Beacons, Alternative Crash Cushion Systems, Permanent Roadside Signs and Posts, Traffic Cones, Barricades, Channelizers, Delineators, Object Markers, Pavement Markers, paint of all varieties, low bed and flat bed trucking services. While many companies have came and gone within the years KRC Safety is proud to say we have been providing excellent service for the entire state of California since 1977, give us a try on your next project. KRC is a DBE, MBE and SBE.
04-4H9004	Mike Brown Electric Co. 561-A Mercantile Drive Cotati, CA 94931 Phone: 707-792-8100 Fax Number: 707-792-8110 Disadvantaged status: Services offered:
04-4H9004	Western Traffic Supply, Inc. 3942 Valley Ave., Unit M Pleasanton, CA 94566 Phone: (925) 249-1854 Fax Number: (925) 249-1863 Disadvantaged status: DBE SBE Services offered: Over 25 years of Traffic Control & Highway Improvement Experience: Specializing in Traffic Control Lane Closures, Flagging Operations, sales/rentals of portable changeable message signs / arrow boards/ light towers, crash cushions, attenuator trucks, cones, barricades, delineators, channelizers, sign shop (construction area, vinyl roll up), K-rail markers/chip seal markers/pavement markers/paint/temporary striping tape, safety

duplicate.

10/28 11:40 AM yes they'd submit a quote

	apparel and rain gear. (CA Lic. #974188 C-31, C-32 Contractor - CERTIFIED DBE #40681 SBE #35779) visit us at www.westerntraffic.com

04-4H9004	Wells Sweeping	
	5425 Marmith Avenue Sacramento, CA 95841	
	Phone: 9165680104	Fax Number: 9166463760
	Disadvantaged status: DVBE SBE	
	Services offered: Wells Sweeping is a DVBE & SBE Certified Street Sweeping Company. We have over 30 years of experience in the construction sweeping industry and have worked with some of the largest construction companies on the largest projects in Northern California. www.wellssweeping.com	

04-4H9004	AKA Environmental	
	6650 Montresor Place, Alta Loma, CA 91737	
	Phone: 323-547-9605	Fax Number: 323-589-2430
	Disadvantaged status: SBE	
	Services offered: We are the SWPPP Specialists in business since 2005, an SBE Company. We proudly serve the Golden State from San Diego County to Del Norte County and everywhere in between. We Specialize in Storm Water Pollution Prevention Plans, SWPPP, Water Pollution Control Plan, WPCP, WQMP, SUSMP, Dust Control Plans with PM-10, Erosion Control Plan, ESCP, Erosion Sediment Control Plan, Lead Compliance plan. QSP/QSD training, BMP Training, please call for prices.	

Attachment B

Rejected DBE Firms

3. For each item of work made available, list the selected firm and its status as a DBE, the DBE's that provided quotes, the price quote for each firm, and the price difference for each DBE if the selected firm is not a DBE

Item(s) of Work	Name of Selected Firm	DBE or non-DBE	Name of Rejected Firm	Quote	Price Difference ($)
Construction Area Signs					
2, 5, 8, 22, 42, 43, 44, 51, 52, 53, 62	Farwest Safety, Inc.	Non-DBE		$ 12,358	$ -
2, 5, 8, 22, 42, 43, 44, 51, 52, 53, 62		DBE	Schotka Construction Inc	$ 19,665	$ 7,307
		DBE	Associated Traffic Service	Incomplete Quote	
Fence					
17, 18, 49, 50	Oliveira Fence, Inc.	Non-DBE		$ 13,250	
		DBE	Borg Fence	$ 16,420	$ 3,170
Traffic Control					
3	KRC Safety	DBE		$ 123,200	
3		DBE	Western Traffic	$ 125,200	$ 2,000
3		DBE	CMC Traffic	$ 125,400	$ 2,200
3		DBE	Hernandez Engineering	$ 128,800	$ 5,600
3		DBE	Associated Traffic	$ 130,800	$ 7,600

Note: For all other items of work where a DBE was not selected, no DBE quotes were received.

FARWEST SAFETY, INC.
226 N. MAIN STREET
LODI, CA 95240

PHONE (209) 339-8085
FAX (209) 339-9879

FAX TRANSMITTAL

BID DATE: 11/4/15

*****BID QUOTATION*****

THE FOLLOWING QUOTATION IS FOR THE CALTRANS PROJECT #: 04-4H9004

04-SF-230-R0.1, R1.5

ITEM#	DESCRIPTION	UNIT	QTY	UNIT PRICE	TOTAL
2	Construction Area Signs	LS			$ 3,900.00
3	Traffic Control System (See Below)	LS			$ -
5	Channelizer (Surface Mounted)	EA	18	$ 35.00	$ 630.00
6	PCMS - $150/Day, $500/Week, $1,300/ Month	LS			$ -
8	Temporary Crash Cushion Module	EA	28	$ 200.00	$ 5,600.00
22	Remove Roadside Sign	EA	2	$ 100.00	$ 200.00
42	Roadside Sign - One Post	EA	2	$ 250.00	$ 500.00
43	Furnish Single Sheet aluminum sign (0.080" Unframed) for Retroreflective Sheeting (Type XI)	SQFT	44	$ 11.95	$ 525.80
44	Retroreflective Sheeting (Type XI)	SQFT	44	$ 5.05	$ 222.20
51	Delineator (Class 1)	EA	3	$ 50.00	$ 150.00
52	Object Marker (Type P)	EA	2	$ 60.00	$ 120.00
53	Object Marker (Type L-1)	EA	1	$ 60.00	$ 60.00
62	Concrete Barrier Marker	EA	15	$ 30.00	$ 450.00
	TOTAL BID PRICE				$ 12,358.00

TRAFFIC CONTROL	QTY	UNIT	PRICE
*1 Man Lane Closures	1	Per Shift	$ 840.00
*2 Man Lane Closures	1	Per Shift	$ 1,400.00
*3 Man Lane Closures (Attenuator Truck Included)	1	Per Shift	$ 2,200.00
Additional Person (If Requested)	1	Each	$ 555.00
Additional Mile	1	Each	$ 50.00
Additional Lane	1	Each	$ 50.00
Additional Direction (Same Crew)	1	Each	$ 150.00
Ramp Closure (Add)	1	Each	$ 50.00
Overtime	1	PMH	$ 95.00
Attenuator Truck (Operated)	1	Per Shift	$ 900.00
2 Flagmen (T-13) Excludes Transverse Rumble Strip	1	Per Shift	$ 1,450.00
2 Flagmen (T-13) Includes Transverse Rumble Strip	1	Per Shift	$ 1,650.00
Pilot Car	1	Per Shift	$ 750.00

***Includes up to 2 Arrow Boards & 300 Cones & Closure of 2 Ramps in same closure 1 direction.**
Contractor to provide relief for flaggers lunch period, or pay applicable overtime.
Attenuator Truck Rental Only Bare $350.00 a day/$1,500.00 a week/$3,300.00 a month

1 THIS QUOTATION TO BECOME A BINDING PART OF ANY CONTRACT AS A RESULT OF THIS BID
2 After receiving contract and sign locations marked out 10 working days to schedule work.
3 Bid price includes 2 move in and or 1 move in per each stage of work (stages per plans & specs).
4 Any additional move in will be billed at $ 900 per occurrence.
5 Temporary items include *FURNISH, INSTALLATION*, and *REMOVAL* unless otherwise indicated (exclude maintenance). (Exclude Maintenance & Temporary Relocation Of Relocates & Remove Roadside Signs For Stage Work Unless Shown On Plans)
6 Contractor to pay force account for any costs incurred due to lost, stolen or damaged items of work
7 Delivery & Pick up charge for PCMS & other Rental equipment will be billed at $100.00 each.
8 Signs to be covered with black visqueen prior to installation only. Post dates on information signs when installed only.(Exclude Uncovering)
9 Exclude all permits,staking request, record drawings, & as builts unless otherwise noted.
10 Exclude any asphalt or concrete removal/patching.
11 Exclude any signs not shown on contract plans for const. signs and or traffic handling
12 Exclude any insurance requirements in excess of Caltrans Standard Specifications (exclude any Railroad requirements). Farwest Safety Inc. shall fully indemnify contractor for any liability arising out of Farwest Safety Inc, work or products, but only to the extent of Farwest Safety Inc. liability and not that of anyone else. Farwest Safety Inc. maintains insurance coverage for their work hereunder, including $2,000,000 products-comp/op Agg and a 10/93 additional insured endorsement. Any additional insurance would be at additional cost.
13 Farwest Safety reserves the right to withdraw proposal if written acceptance is not received within 30 days of bid date
14 Farwest excludes traffic control, attenuator truck, & message boards need for our items of work except shoulder closure per T-10.
15 Exclude any grading or paving of pad for Crash Cushions.
16 Exclude any treated wood waste plans
17 We require 60 days notice prior to the installation of permanent items.
18 Attenuator truck & traffic control crews are subject to availability.
19 Cancellations made less than 4 hours notice of requested show up time for traffic control will be billed at 50% of quoted rate.
20 All Saturday traffic control rates multiply by 1.40 Sunday rates multiply by 1.70
21 Payment Terms Net 30 Days / 24% APR Interest will be paid on invoices not paid within 30 days.

FARWEST IS A UNION CONTRACTOR & EEO EMPLOYER
Lic# 523187 1% Bond Rate SBE # 0006544 DIR #1000001371
ATTN: CALL BEFORE SPLITTING BID
PLEASE DIRECT QUESTIONS TO John Ashe @ (209) 339-8085 EXT. 14 or 209-712-8985 (MBL)

Schotka Construction, Inc.

Project: Hwy 280 Concrete Barrier & Wall, San Francisco County 04-4H9004
Bid date: November 4, 2015

ITEM NO.	DESCRIPTION	EST. QUANT	UNIT PRICE	TOTAL
2	Construction Area Signs Incl. 2 Project Info Signs	1 LS	$8,250.00	$8,250.00
5	Channelizer Surface-mounted	18 EA	$30.00	$ 540.00
8	Temp Crash Cushion Module	28 EA	$300.00	$8,400.00
22	Remove Roadside Sign	2 EA	$100.00	$ 200.00
~~26~~	~~Remove Crash Cushion~~	~~11 EA~~	~~$100.00~~	~~$1,100.00~~
42	Roadside Sign one post	2 EA	$300.00	$ 600.00
43	Furnish SS Sign (.080)unfr	44 SQFT	$20.00	$ 880.00
44	Retroreflective Sheeting Type XI	44 SQFT	$5.00	$ 220.00
51	Delineator Class 1	3 EA	$50.00	$ 150.00
52	Object Marker Type P	2 EA	$75.00	$ 150.00
53	Object Marker Type L-1	1 EA	$50.00	$ 50.00
62	Concrete Barrier Marker	15 EA	$15.00	$ 225.00

TOTAL 19,6605

Exclusions/ Conditions:

1. Price does not include bond.
2. Require 2 weeks notice prior to mobilization.
3. Items 22 &42 must be taken together.
4. Item 2 includes
   covering signs upon installation only
   signs indicated on CS Plans
   No CMS boards, No daily traffic control
   2 ea Project Info Signs
5. Excludes: Traffic control , overhead & mast arm signs
   Handling/testing/disposal of contaminated or hazardous materials
   Health & Safety Plan, Permits, fees, inspections, testing,
   survey, offhaul spoils, contaminated materials
   Permanent or temporary striping, Changeable Message Signs
   Temporary placement of reset or permanent signs
6. Retention to be held at same rate of prime contractor.
7. One addenda acknowledged.
8. This proposal is good for thirty (30) days and is to be included in any subcontract.
9. Our license number is 723309 exp.8/31/2016, DIR #1000002520.
10. We are a union contractor.

We are a certified DBE & UDBE(#33099) & SBE (DGS # 31334)

Contact person: Diane Schotka Email: dschotka@aol.com Cell : 707-396-2736

5555 Napa-Vallejo Highway, American Canyon, CA 94503
Phone 707-265-6977 Fax 707-265-6856

ASSOCIATED Traffic Safety

P.O. Box 2221 Atascadero, CA 93423 Phone 805.461.1600 Fax 805.461.1613

FAX MEMO

TO: Estimator FROM: Matt Miller

ATTN: PAGES: 6

FAX: DATE: November 4, 2015

PHONE: CC:

RE: 04-4H9004

WE ARE CERTIFIED DBE # 38321

KELLIE AVILA CONSTRUCTION SERVICES, INC.
dba

P.O. Box 2221 Atascadero, CA 93423• Phone 805.461.1600 • Fax 805.461.1613
Public Works Contractor Registration # 1000013321
DBE Firm ID – 38321 • Contractors License No. 962161

Bid Date 11/4/15

CONTRACT INFO 04-4H9004

THIS PROPOSAL AND ATTACHED PROVISIONS ARE TO BECOME A BINDING PART OF ANY SUBCONTRACT

ITEM	DESCRIPTION	UNIT	QTY	$/UNIT	TOTAL
2	**Construction Area Signs** *Price above includes signs from CS-1, CS-2 and 2 Type II Project Info Signs furnished, installed and removed *All signs to be installed per plan CS-1 & CS-2 and to be installed with (1) mobilization. Additional mobilizations will be charged at $1,200.00 per each. Signs & post to remain the property of ATS upon the completion of project. * Signs will be covered at installation, contractor will be responsible to uncover when needed and recover when not required, contractor is responsible for sign maintenance. * Associated Traffic Safety will notify USA for its work only at no extra charge to the general contractor	LS	1	LS	$ 6,500.00
3	**Traffic Control System** * Traffic plan not included in item * See next page for traffic control rates	LS	1	LS	
5	**Channelizer (Surface Mounted)**	EA	18	$ 35.00	$ 630.00
6	**Portable Changeable Message Sign** * $150.00/Day :$400.00/ Week : $1,000.00/Month * $550.00 delivery fee per PCMS : $550.00 pick up fee per PCMS	LS	1	LS	
14	**Temporary Fence (Type ESA)** * Material Supply Only. Installation, Tax & Freight NOT Included	LF	330	$ 0.27	$ 89.10
22	**Remove Roadside Sign**	EA	2	$ 75.00	$ 150.00
26	**Salvage Crash Cushion Modules**	EA	11	$ 50.00	$ 550.00
42	**Roadside Sign - One Post**	EA	2	$ 230.00	$ 460.00
43	**Furnish Single Sheet Aluminum Sign (0.080"-Unframed) For Retroreflective Sheeting (Type XI)**	SQFT	44	$ 16.00	$ 704.00
44	**Retroreflective Sheeting (Type XI)**	SQFT	44	$ 5.00	$ 220.00
51	**Delineator (Class 1)**	EA	3	$ 55.00	$ 165.00
52	**Object Marker (Type P)**	EA	2	$ 75.00	$ 150.00
53	**Object Marker (Type L-1)**	EA	1	$ 60.00	$ 60.00

Note: Items 5, 22, 42, 43, 44, 51, 52 & 53 must be bid together and if used bid with item 2.
Note: Items 5, 22, 42, 43, 44, 51, 52 & 53 to be installed together and include (1) mobilization total.
Note: Additional mobilizations to be billed at $1,200 per occurrence.
Note: 1 addendum acknowledged

KELLIE AVILA CONSTRUCTION SERVICES, INC.
dba
ASSOCIATED Traffic Safety

P.O. Box 2221 Atascadero, CA 93423 Phone 805.461.1600 Fax 805.461.1613
DBE Firm ID – 38321 Contractors License No. 962161 DIR 1000013321

HWY 2,350.00
350.00
570.00
3,270.00

Traffic Control System – Day / Night

1 Traffic Control Coordinator $950.00 per 8 hour shift

1 Pilot Vehicle and Driver $860.00 per 8 hour shift

1 Impact Attenuator Vehicle with driver $1,000.00 per 8 hour shift

1 Traffic Control Personnel for lane closures $950.00 per 8 hour shift

2 Traffic Control Personnel for flagging $1,500.00 per 8 hour shift

2 Traffic Control Personnel for lane closures $1,600.00 per 8 hour shift

3 Traffic Control Personnel for lane closures $2,350.00 per 8 hour shift

Please add the following amount to any shift price above:

- $50.00 per additional arrow board per shift
- $300.00 per shift for rumble strips
- $680.00 per additional technician w/8 hour shift
- $85.00 per shift / per technician plus fuel for light towers for night flagging

Traffic Control Notes:

- If less than 2 consecutive shifts are performed please add 10% to quoted traffic control rates.
- Cancellations made with less than 2 hours' notice of requested show up time will be charged + 40% of quoted rates, all cancellations MUST be received in written form via fax or email.
- Impact attenuator vehicle (IAV) and traffic control crews subject to availability.
- 1 Traffic Control Personnel for lane closures includes 1 arrow board (excludes message boards & IAV)
- 2 Traffic Control Personnel for lane closures includes 2 arrow boards (excludes message boards & IAV)
- 3 Traffic Control Personnel for lane closures includes 2 arrow boards (excludes message boards & IAV)
- All overtime (8-12 hours) will be charged at $95.00 per hour per person.
- All double time (over 12 hours) will be charged at $120.00 per hour per person.
- If lunch break not given add ½ hour at double time for compensation per person.
- Add $85.00 per light tower per shift plus fuel if applicable.
- All Saturday traffic control rates mulliply by 1.45
- All Sunday traffic control rates multiply by 1.85
- We at ATS understand that every traffic control situation is different in its own way, we pride ourselves in keeping the customer happy, if additional equipment is needed that is not shown above and ample time is given we will give it our best to provide you with what you need. Keep in mind that a 1, 2, or 3 person crew can only do so much. With that being said, understand that there may be times when additional crews may be needed to handle the work load that is expected from the prime contractor.

KELLIE AVILA CONSTRUCTION SERVICES, INC.
dba
ASSOCIATED Traffic Safety
P.O. Box 2221 Atascadero, CA 93423 Phone 805.461.1600 Fax 805.461.1613
DBE Firm ID – 38321 Contractors License No. 962161 DIR 1000013321

Impact Attenuator Vehicle (IAV) – Rental Only – Subject to Availability

- $350.00/day : $1,500.00/week : $4,000.00/month
- Deliver and pick-up fees apply, call for details
- Proper insurance certificate must be on file with ATS prior to delivery

Portable Light Towers – Rental Only – Subject to Availability

- $85.00/day : $300.00/week : $900.00/month
- Deliver and pick-up fees & fuel charges apply, call for details

Changeable Message Signs (CMS) – Rental Only – Subject to Availability

- $150.00/day : $400.00/week : $1000.00/month
- Deliver and pick-up fees apply, call for details

Arrow Board Trailer – Rental Only – Subject to Availability

- $70.00/day : $225.00/week : $700.00/month
- Deliver and pick-up fees apply, call for details

Traffic Control Plans per Sheet

- Non Engineered : $300.00/each
- With Civil Engineers Stamp and Signature : $750.00/each
- Other than minor changes will be billed at hourly rate.

KELLIE AVILA CONSTRUCTION SERVICES, INC.
dba

ASSOCIATED Traffic Safety

P.O. Box 2221 Atascadero, CA 93423 Phone 805.461.1600 Fax 805.461.1613
DBE Firm ID – 38321 Contractors License No. 962161 DIR 1000013321

ATTACHMENT A

1. ASSOCIATED TRAFIC SAFETY is a signatory to the Laborers of Northern California, Construction Laborers of Southern California.
2. Unless otherwise noted on quote, all subsistence and travel pay is included in all prices.
3. ASSOCIATED TRAFFIC SAFETY is recognized by the Department of Transportation as a Certified Disadvantaged Business Enterprise (DBE) & (UDBE) – Certificate # 38321
4. Concrete or asphalt coring / patching is NOT included in construction or permanent sign and or marker installation or relocation.
5. Unless noted on bid, traffic control is NOT included in the installation, removal, or repair of any items.
6. ASSOCIATED TRAFFIC SAFETY requires a **12 working day written notice in advance,** prior to commencement of work, including installation and removal of signs. Additionally, an Executed subcontract or purchase order must be on file with this office prior to the start of the work.
7. ASSOCIATED TRAFFRIC SAFETY requires the contractor's schedule for the following day's work by 12pm the proceeding day. If notice is not received add 15% to ATS rates.
8. This quote shall remain valid for a period of 45 days from the actual date of the bid opening unless otherwise agreed upon.
9. Contractor agrees to provide personnel for up to 5-10 minutes per ATS employee for relief break periods as needed due to weather and heat conditions to meet CAL OSHA heat illness prevention requirements.
10. Lump Sum price for Construction Area Signs includes: **USA Notification,** installation, removal and **INITIAL,** dating of any ramp signs. Contractor will be responsible for maintenance and changing dates on signs as required, all construction area signs are considered rental and shall remain property of ASSOCIATED TRAFFIC SAFETY at the conclusion of project. Per ATS standard rental agreement prime contractor will be charged replacement cost for any signs, lumber or barricades missing and or damaged at conclusion of project, this amount must be paid in full within 30 days by the contractor, retention shall not be held on this amount.
11. Prior to ASSOCIATED TRAFFIC SAFETY installing any signs prime contractor must have proper agency (i.e. Caltrans, County, City, etc.) mark out all sign locations. Proper agency must also mark out their underground utilities and or pipes that are not located by the USA. Agency will be responsible for line hit that are not marked out by their forces, therefore ASSOCIATED TRAFFIC SAFETY will not be responsible for any damage done to agencies utilities and this will become the responsibilities of the prime contractor and or the representing agency.
12. Contractor responsible for any fees associated with traffic control / encroachment permits, inspection fees and parking meter fees accrued by the City/County and/or State agencies.
13. Traffic control plans & traffic control plans prepared by or stamped by a registered engineer are not included.
14. All Saturday traffic control rates multiply by 1.45. All Sunday traffic control rates multiply by 1.85. Holiday work is not included.
15. Contractor is responsible for lost, stolen or damaged equipment unless ATS is maintaining daily closures.
16. ASSOCIATED TRAFFIC SAFETY will not provide performance or payment bonds to the prime contractor.
17. Retention will not be held on traffic control work.
18. Compliance with Section 7108.5 of the Business & Professions code pertaining to prompt payment and pay when paid clauses are MANDATORY.
19. ASSOCIATED TRAFFIC SAFETY requests an invitation to all pre-job conferences.
20. Notification must be given to ASSOCIATED TRAFFIC SAFETY prior to any work performed as EXTRA-WORK of Force Account. If notification is not received, ATS will bill at usual rates and full payment will be the responsibility of the prime contractor.
21. Contractors State License # 962161
22. Portable Changeable Message Signs are strictly RENTAL, retention will not be held on rental equipment.
23. ASSOCIATED TRAFFIC SAFETY maintains Commercial General Liability Insurance with limits of $1,000,000 each occurrence $2,000,000 aggregate. Additional Insured and Hold Harmless are given only in respects to ASSOCIATED TRAFFIC SAFETY work. ASSOCIATED TRAFFIC SAFETY carries $5,000,000 excess liability. Any additional liability limits or additional endorsement, including Waiver of Subrogation (add $50.00 per policy period) requested by Prime Contractor and not provided by ASSOCIATED TRAFFIC SAFETY will be charged to and will be the responsibility of the Prime Contractor.
24. Sign panels for permanent items supplied by ASSOCIATED TRAFFIC SAFETY must be given 45 days advanced notice prior to being needed.
25. **Should this quote be accepted by the prime contractor, Attachment A in its entirety shall become part of any and all subcontract agreements and/or Purchase Orders relating to this project.**

Submitted by: _____ Date: _____

Company: _____ Accepted by: _____

Traffic Safety Contractor and Supplier

Back To Query Form

Search Returned 1 Records

Wed Nov 04 07:34:49 PST 2015

Query Criteria

Firm ID: 38321
Firm Type: DBE

Firm ID	38321
Firm/DBA Name	KELLIE AVILA CONSTRUCTION SERVICES, INC
Address Line1	PO BOX 2221
Address Line2	
City	ATASCADERO
State	CA
Zip Code1	93423
Zip Code2	
Mailing Address Line1	
Mailing Address Line2	
Mailing City	
Mailing State	
Mailing Zip Code1	
Mailing Zip Code2	
Certification Type	DBE
EMail	kellie@associatedtrafficsafety.com
Contact Name	KELLIE AVILA
Area Code	(805)
Phone Number	461-1600
Alt Area Code	(805)
Alt Phone Number	610-9965
Fax Area Code	(805)
Fax Phone Number	461-1613
Agency Name	CITY OF FRESNO
Counties	10; 15; 16; 20; 21; 27; 35; 40; 42; 43; 54; 56;
Districts	04; 05; 06; 07;
DBE NAICS	238990; 423390; 423510; 423850; 423990; 484110; 532411; 541611; 541618; 561110; 561990; 562119; 562998;
ACDBE NAICS	
Work Codes	C0612 SAFETY SUPPLIER; C0621 LANDSCAPING MATERIAL SUPPLIER; C0670 PIPE SUPPLIER; C0680 FENCING SUPPLIER; C0683 GUARD RAILINGS & BARRIERS SUPPLIER; C0685 PAVEMENT MARKERS SUPPLIER; C0698 BUILDING MATERIAL SUPPLIER; C0800 Traffic Striping, Marking and Traffic Control Materials Supplier; C1200 CONSTRUCTION AREA SIGNS; C1201 TRAFFIC CONTROL SYSTEM; C1210 Traffic Count; C1290 TEMPORARY RAILING (TYPE K); C1522 RESET, ADJUST ROADWAY ITEMS; C5620 ROADSIDE SIGN; C8320 METAL BEAM GUARD RAILING; C8331 CONCRETE BARRIER; C8609 TRAFFIC COUNT STATION; C8610 SPEED MONITORING STATION; C8700 CONSULTANT, NON ENGINEERING; C8701 BUSINESS ADMINISTRATION; C8770 CONSTRUCTION MANAGEMENT; C9903 CONSTRUCTION CLEAN UP; C9907 CONSTRUCTION EQUIPMENT RENTAL; F5088 TRANSPORTATION EQUIPMENT & SUPPLIES;
Licenses	A General Engineering Contractor; B General Building Contractor; C31 Construction Zone Traffic Control Contractor;
Trucks	
Gender	F
Ethnicity	CAUCASIAN
Firm Type	DBE

Back To Query Form

OLIVEIRA FENCE, INC.

38 Years in Business Lic. No. 404243 C13

293 Brokaw Rd., Santa Clara, California 95050
*(408) 727-3811 * Fax (408) 727-2690 *email julie@oliveirafenceinc.com

Women Owned Business Enterprise
State of California Certification No.REF-0023017 SBE

Liability insurance limits-$10 Mil each occurrence
DIR No. 1000003214

Caltrans Certification No. CT-001583 SWBE
Federal ID No. 94-2753230

Oliveira Fence is part of the Laborers Union
Clearinghouse Supplier No. 8AN00032 WBE Certification

DUNS No. 088832910

BID PROPOSAL

Company:
Attn: Estimating Department
Project: Caltrans Contract No. 04-4H9004
Location: Daly City, CA
Estimator: Debbie Garcia

Bid Date: 11/4/2015
Addenda Noted: 1
Move-Ins Included: 2 move-ins
Additional Move-ins: $500.00 each
Manufactures' Lead Time: 3 weeks

Bid Item	Description	Number of	Type	Unit Price	Total Price
17	To remove chain link fence.	460	LF	$ 5.00	$ 2,300.00
18	To remove gate.	2	EA	$ 250.00	$ 500.00
49	To furnish and install chain link fence (Type CL-6)	460	LF	$ 20.00	$ 9,200.00
50	To furnish and install 4' wide chain link gate (Type CL-6)	1	EA	$ 1,250.00	$ 1,250.00
				Total Amount	$ 13,250.00

3 Days

Note: Our liquidated damages maximum is $5,000.00 per day anything over that the general contractor will have to pick up the additional costs per day over $5,000.00 We have never had a liquidated damage cost.
We are not responsible for anything that is not listed on this quote. Everything should be paid per Lineal Foot installed.
PLEASE SEE BELOW FOR EXCLUSION. No bonding capacity.

IMPORTANT NOTES - Due to the volatility of the Steel Market, prices quoted above are good for only 30 days from the date of Proposal. After 30 days price is subject to Re-Negotiation, if terms cannot be reached Oliveira Fence Inc. reserves the right to nullify this proposal. Once we receive approved submittals we will be ordering materials due to the steel cost increase. If for any reason the project is cancelled the owner will be responsible for payment for all purchased materials. Damaged Temporary Fence Panels will be charged to the general contractor.

EXCLUSIONS: Bond premium, building permits, railroad protective liability policy, special coverage insurance premiums, penalties for delays beyond Oliveira Fence control, clearing/grubbing, grading, hand digging, concrete & asphalt patching, electrical and grounding, landscape restoration, traffic control painting, flange plates or saddle brackets, demo/removal of fence unless requested in the above quote, engineering or testing, embeds/post pockets or sleeves or clean out, core drilling and saw cutting, removal or disposal of dirt spoils (dirt spoils will be left near the fence post holes), backfilling post holes, removal of disposal of hazardous substances, padlock, concrete mow strip and flat work, liability for locating underground utilities, liability for damages to un-located underground utilities, maintenance of temporary fences, no night work, surveys and layout, staking, signs on fences and gates, welding of any fence materials or rebar cages for fence post.

Amy Furman

From: Julie L. Borg <julieborg@borgfence.com>
Sent: Wednesday, November 04, 2015 9:32 AM
Cc: monique@borgfence.com; Julie L. Borg
Subject: DBE Fence Bid 04-4H9004 TODAY SF Concrete Barrier Retaining wall.
Attachments: 04-4H9004 SF Concrete Barrier Retaining Wall Shoulder and Sidewalk Widening .pdf; 04-4H9004 Exclusions and Clarifications SF Concrete Barrier.pdf; COI 2015-16.pdf

DBE #41886
DIR#1000006791

Thanks for the opportunity to bid.

SEASONED/REPUTABLE Cal Trans and Public works contractor. I AM CURRENTLY ON 2 CAL TRANS JOBS AND 3 BART JOBS. I am familiar with systems and work environment. I've worked with numerous large GC's.
PRICES are good. Supplier relationships are SOLID and I'm getting the best pricing. Be careful if you see anything else.

I HAVE GUYS IN THE LABOR UNION.

Call with any questions.
Cell – 925.487.3183

Good luck today!

Julie Borg
o. 925.455.9620 x237
f. 925.455.9626

e. julieborg@borgfence.com

DBE/SBE CERTIFIED BUSINESS

BORG FENCE
Building Better Neighborhoods

www.borgfence.com
www.facebook.com/borgfence

BORG FENCE
COMMERCIAL

4 days

Borg Fence Bid Items
To: Bidding Contractors
Project: Concrete Barrier, Retaining Wall, Shoulder and Sidewalk Widening DOT # 04-4H9004
Addendums: 1
Specification: Div. 80

DBE/SBE CONTRACTOR #41886

DIR #1000006791

BID ITEM	BID ITEM CODE	ITEM DESCRIPTION	UNIT	QUANTITY	UNIT COST	TOTAL
~~14~~	~~141000~~	~~TEMPORARY FENCE (TYPE ESA)~~	~~FT~~	~~380~~	~~5~~	~~1,650~~
17	150608	REMOVE CHAIN LINK FENCE	FT	460	8	3,680
18	150620	REMOVE GATE	EA	2	250	500
49	800360	CHAIN LINK FENCE (TYPE CL-6)	FT	460	24	11,040
50	802501	4' CHAIN LINK GATE (TYPE CL-6)	EA	1	1200	1,200

~~18,070~~
16,420.00

LIC #771763
General B - Fencing C-13

Julie Borg - Project Manager
925.455.9620 x 237
julieborg@borgfence.com

50 Contractors Street
Livermore, Ca. 94551

BORG FENCE
COMMERCIAL

Cal Trans #04-4H9004

SF Concrete barrier, Retaining Wall, Shoulder and Sidewalk Widening

November 4, 2015

Clarifications, Exclusions, Change Orders

A. Clarifications

1. Prevailing wage Job
2. Any revisions beyond the original scope of work will occur as a change order.
3. All Chain Link installed in dirt
4. ESA Fencing per standard Cal Trans Specs. NOT TWEF wildlife exclusion fencing.
5. No Install into sleeves/holes , K-rails, barriers , or retaining walls
6. Pedestrian gate does NOT include any electrical. Borg will furnish Gate/posts and installation of gate only.
7. Billing may be adjusted at final measurements of completions of each job.
8. If any person(s) stop the job once in progress, a $500/hr or $3,500/day charge will be assessed.
9. Proposal good for 90 days.
10. You warrant that the job site will be in a condition for work on the start date.
11. Borg Fence will be filing for a Preliminary Notice which is common practice for a project this size to protect all parties involved.
12. Price includes 1 mobilizations per item. Anything over = $2,500.

B. Exclusions

1. We exclude all Core Drilling
2. We exclude all electric work
3. We exclude off haul of spoils
4. We exclude Performance and payment bonds
5. We exclude Permits and fees
6. Risk Insurance to be provided by Contractor
7. Overtime work requested by Contractor for non-contractor caused delays
8. Traffic Control
9. Secure storage area
10. Underground obstructions or utilities
11. All survey and staking for fence to be provided by others

SELEX-1 OP ID: SR

CERTIFICATE OF LIABILITY INSURANCE

DATE (MM/DD/YYYY) 07/31/2015

THIS CERTIFICATE IS ISSUED AS A MATTER OF INFORMATION ONLY AND CONFERS NO RIGHTS UPON THE CERTIFICATE HOLDER. THIS CERTIFICATE DOES NOT AFFIRMATIVELY OR NEGATIVELY AMEND, EXTEND OR ALTER THE COVERAGE AFFORDED BY THE POLICIES BELOW. THIS CERTIFICATE OF INSURANCE DOES NOT CONSTITUTE A CONTRACT BETWEEN THE ISSUING INSURER(S), AUTHORIZED REPRESENTATIVE OR PRODUCER, AND THE CERTIFICATE HOLDER.

IMPORTANT: If the certificate holder is an ADDITIONAL INSURED, the policy(ies) must be endorsed. If SUBROGATION IS WAIVED, subject to the terms and conditions of the policy, certain policies may require an endorsement. A statement on this certificate does not confer rights to the certificate holder in lieu of such endorsement(s).

PRODUCER Granite Insurance & E-COMP 6600 Koll Center Parkway #100 Pleasanton, CA 94566 Shari Morlan	CONTACT NAME: Shari Morlan PHONE (A/C, No, Ext): 925-462-8400 FAX (A/C, No): 925-462-8888 E-MAIL ADDRESS:
INSURED Selex Inc. Borg Redwood Fences 50 Contractors St. Livermore, CA 94551	INSURER(S) AFFORDING COVERAGE / NAIC # INSURER A : West American Insurance Compny INSURER B : American Fire & Casualty — 24066 INSURER C : Insurance Company of the West INSURER D : INSURER E : INSURER F :

COVERAGES CERTIFICATE NUMBER: REVISION NUMBER:

THIS IS TO CERTIFY THAT THE POLICIES OF INSURANCE LISTED BELOW HAVE BEEN ISSUED TO THE INSURED NAMED ABOVE FOR THE POLICY PERIOD INDICATED. NOTWITHSTANDING ANY REQUIREMENT, TERM OR CONDITION OF ANY CONTRACT OR OTHER DOCUMENT WITH RESPECT TO WHICH THIS CERTIFICATE MAY BE ISSUED OR MAY PERTAIN, THE INSURANCE AFFORDED BY THE POLICIES DESCRIBED HEREIN IS SUBJECT TO ALL THE TERMS, EXCLUSIONS AND CONDITIONS OF SUCH POLICIES. LIMITS SHOWN MAY HAVE BEEN REDUCED BY PAID CLAIMS.

INSR LTR	TYPE OF INSURANCE	ADDL INSD	SUBR WVD	POLICY NUMBER	POLICY EFF (MM/DD/YYYY)	POLICY EXP (MM/DD/YYYY)	LIMITS	
A	X COMMERCIAL GENERAL LIABILITY			BKW (15) 56821945	07/28/2015	10/01/2015	EACH OCCURRENCE	$ 1,000,000
	CLAIMS-MADE X OCCUR						DAMAGE TO RENTED PREMISES (Ea occurrence)	$ 500,000
	X per project						MED EXP (Any one person)	$ 15,000
	GEN'L AGGREGATE LIMIT APPLIES PER:						PERSONAL & ADV INJURY	$ 1,000,000
	POLICY PRO-JECT LOC						GENERAL AGGREGATE	$ 2,000,000
	OTHER:						PRODUCTS - COMP/OP AGG	$ 2,000,000
								$
B	AUTOMOBILE LIABILITY			BAA (15) 56821945	07/28/2015	10/01/2015	COMBINED SINGLE LIMIT (Ea accident)	$ 1,000,000
	X ANY AUTO						BODILY INJURY (Per person)	$
	ALL OWNED AUTOS / SCHEDULED AUTOS						BODILY INJURY (Per accident)	$
	HIRED AUTOS / NON-OWNED AUTOS						PROPERTY DAMAGE (Per accident)	$
								$
	UMBRELLA LIAB OCCUR						EACH OCCURRENCE	$
	EXCESS LIAB CLAIMS-MADE						AGGREGATE	$
	DED RETENTION $							$
C	WORKERS COMPENSATION AND EMPLOYERS' LIABILITY ANY PROPRIETOR/PARTNER/EXECUTIVE OFFICER/MEMBER EXCLUDED? (Mandatory in NH) Y / N: Y If yes, describe under DESCRIPTION OF OPERATIONS below	N / A		WSA500699103	10/01/2014	10/01/2015	X PER STATUTE / OTH-ER	
							E.L. EACH ACCIDENT	$ 1,000,000
							E.L. DISEASE - EA EMPLOYEE	$ 1,000,000
							E.L. DISEASE - POLICY LIMIT	$ 1,000,000

DESCRIPTION OF OPERATIONS / LOCATIONS / VEHICLES (ACORD 101, Additional Remarks Schedule, may be attached if more space is required)

CERTIFICATE HOLDER

CANCELLATION

SHOULD ANY OF THE ABOVE DESCRIBED POLICIES BE CANCELLED BEFORE THE EXPIRATION DATE THEREOF, NOTICE WILL BE DELIVERED IN ACCORDANCE WITH THE POLICY PROVISIONS.

AUTHORIZED REPRESENTATIVE

Stacy Rice

© 1988-2014 ACORD CORPORATION. All rights reserved.

The ACORD name and logo are registered marks of ACORD

Traffic Control Analysis

Company	Type of Closure	Rate per shift	Shifts	Total
KRC Safety	Highway	3080	40	123200
Western Traffic	Highway	3130	40	125200
CMC Traffic	Highway	3135	40	125400
Hernandez Engineering	Highway	3220	40	128800
Associated Traffic Supply	Highway	3270	40	130800

Rate 2495
97.50*6= 585
3,080.00
per 10 hr shift

KRC SAFETY CO., INC.

BARRICADE RENTAL ~ TRAFFIC CONTROL
7821 W. Sunnyview Ave Visalia, CA 93291
Phone (559) 732-0393 ~ Fax (559)732-2684
WWW.KRCSAFETY.COM

To: Estimator
Project: 04-4H9004
Bid Date:11/4/2015

04-Sf-280

UN:286 / D:289

KRC BID # 15-961

UNION, LICENSE #507950 (A, C31), DBE (NATIVE AMERICAN) #000447, SBE #6897, MBE #9IS00114

Item#	Description	Rate
3	Traffic Control System	
	1 Impact attenuator vehicle with driver - Per 8 hour shift	965.00
	1 man lane/ramp closures - Per 8 hour shift	995.00
	2 man lane/ramp closures - Per 8 hour shift	1,565.00
	3 man lane/ramp closures (Includes IAV) - Per 8 hour shift	2,495.00
	- Additional arrow board(s) per shift (includes lane) applicable delivery and pick up fees will be added	35.00
	- If less than 3 consecutive shifts are performed please add 8% to quoted traffic control rates	
	- All traffic control trucks include up to 300 cones, (2) arrow boards, applicable equipment to close 2 lanes in same direction and or 1 lane in opposite directions, applicable on/off ramp closure equipment for up to 2 ramps within the closure, (6) beacons with batteries, & (24) flag stands. All traffic control trucks are also equipped with (1) T13 setup.	
	- Cancelations made less than 8 hours notice of requested show up time will be charged at 40% of quoted rates, all cancelations MUST be received in written form, via fax or e-mail.	
	- Impact attenuator vehicle (IAV) & traffic control crews are subject to availability	
	- If contractor elects to use (1) man closure option contractor must supply KRC with a qualified and knowledgeable traffic control tech to help set out and pick up equipment.	
	- Time starts when first piece of equipment is placed and ends when last piece of equipment is picked up.	
	- Please allow 30-60 minutes on each side of shift for placing and removing equipment.	
	- All overtime will be charged at $97.50 per hour per man	
	- All Saturday traffic control rates multiply by 1.3	
	- All Sunday traffic control rates multiply by 1.7	
	- Prior to accepting this quote all stipulations listed on quote and the "Attachment A" must be understood and accepted.	
	Rental Option Only For Equipment Listed Below	
	Impact Attenuator Vehicle (IAV) - Rental Only - Subject To Availability	
	$350.00/Day : $1,500.00/Week : $3,000.00/Month (Month rate based on 30 calendar days)	
	$350.00 delivery fee will apply : $350.00 pick up fee will apply	
	Proper insurance certificate must be on file with KRC prior to pickup or delivery	

3,080.00 * 40 shifts =
$ 123,200.00

AGC CALIFORNIA

CALIFORNIA SCCA SOUTHERN CONTRACTORS ASSOCIATION

KRC SAFETY CO., INC.

ATTACHMENT A

Job # 04-4H9004 Bid Date: 11-4-2015

1. KRC SAFETY CO., INC. is signatory to the Laborers of Northern California, Construction Laborers of Southern California and the Operating Engineers.
2. Unless otherwise noted on quote, all subsistence and travel pay is included in all prices.
3. KRC SAFETY CO., INC. is recognized by the Department of Transportation as a Certified Disadvantaged Business Enterprise (DBE) ~ **(Certificate # 000447)**, SBE **(Certificate # 0006897)**, MBE **(Certificate # 9IS00114)**
4. Contractors State License #507950 Expires 03/31/2017 (Class A & C31), Department of Industrial Relations' Registration Number **1000004730**
5. KRC SAFETY CO., INC. requires a, **12 WORKING DAY WRITTEN NOTICE IN ADVANCE,** prior to commencement of each item of work, including installation and removal of signs. Additionally, an Executed subcontract or purchase order must be on file with this office prior to the start of work.
6. This quote shall remain valid for a period of 45 days from actual bid opening unless otherwise agreed upon in writing.
7. Contractor agrees to provide personnel for up to 5 to 10 minutes per KRC employee for relief break periods as needed due to weather and heat conditions to meet CAL OSHA heat illness prevention requirements.
8. KRC SAFETY CO., INC. will not provide performance or payment bonds to the contractor.
9. Retention shall not be held on any work performed by KRC.
10. Compliance with Section 7108.5 of the Business & Professions code and any other statutes pertaining to prompt payment must be complied with and are and MANDATORY.
11. KRC SAFETY CO., INC. requests an invitation to all pre-job conferences.
12. Notification must be given to KRC SAFETY CO., INC. prior to any work performed as EXTRA-WORK or Force Account. If notification is not received, KRC will bill at usual rates and full payment will be the responsibility of the contractor. All extra work bills once received from KRC SAFETY must be submitted within 5 working days to the project owner for consideration.
13. Impact attenuator vehicles are strictly rental. These items will not be incorporated into any subcontract. Contractor must issue a PO that accepts KRC SAFETY'S standard rental agreement prior to any delivery. KRC's standard rental agreement is available upon request.
14. KRC SAFETY will submit only the documentation that is required by the project specifications of subcontractor. No other documents shall be required as a conditions of payment by the prime contractor.
15. KRC SAFETY CO., INC. maintains Commercial General Liability Insurance with limits of $1,000,000 each occurrence $2,000,000 aggregate. Additional Insured and Hold Harmless are given only in respects to KRC SAFETY CO., INC. work. KRC SAFETY CO., INC. carries $10,000,000 excess liability. Any additional liability limits or additional endorsement requested by Prime Contractor and not provided by KRC SAFETY CO., INC. will be charged to and will be the responsibility of the Prime Contractor. Railroad insurance requirements excluded from this quote.
16. **Should this quote be accepted by the contractor, Attachment A in Its entirety shall become part of any and all subcontract agreements and/or Purchase Orders relating to this project. This quote shall be deemed accepted if a contractor lists KRC in its bid or if this quote is used by a subcontractor in its bid to a prime contractor.**

Submitted by: Michael Castro Date: 11-4-2015

MICHAEL CASTRO-ESTIMATOR

Company: _____ Accepted by: _____

AGC CALIFORNIA

KRC SAFETY

SCCA SOUTHERN CALIFORNIA CONTRACTORS ASSOCIATION

SUPPLIER CLEARINGHOUSE
CERTIFICATE OF ELIGIBILITY

CERTIFICATE EXPIRATION DATE: **12-31-2015**

The Supplier Clearinghouse for the Utility Supplier Diversity Program of the California Public Utilities Commission hereby certifies that it has audited and verified the eligibility of:

KRC Safety Co., Inc.
of Visalia, California as a MBE

pursuant to Commission General Order 156, and the terms and conditions stipulated in the Verification Application Package. This Certificate shall be valid only with the Clearinghouse seal affixed hereto.

Eligibility must be maintained at all times, and renewed within 30 days of any changes in ownership or control. Failure to comply may result in a denial of eligibility. The Clearinghouse may reconsider certification if it is determined that such status was obtained by false, misleading or incorrect information. Decertification may occur if any verification criterion under which eligibility was awarded later becomes invalid due to Commission ruling. The Clearinghouse may request additional information or conduct on- site visits during the term of verification to verify eligibility.

This certification is valid only for the period that the above named firm remains eligible as determined by the Clearinghouse. Utility companies may direct inquiries concerning this Certificate to the Clearinghouse at 800-359-7998 in Los Angeles.

VON: 9IS00114 ***Determination Date: 12-31-2012***

Department of General Services
BUILDING GREEN · BUYING GREEN · WORKING GREEN

KRC SAFETY CO INC - #6897

SUPPLIER PROFILE			
Legal Business Name	KRC SAFETY CO INC		
Doing Business As	KRC SAFETY CO INC		
Address	7821 W. Sunnyview Ave VISALIA, CA 93291	Phone FAX	(559) 732-0393 (559) 732-2684
Email	garyc@krcsafety.com		
Web Page	http://www.krcsafety.com		
Business Types	Construction		
Service Areas	Alameda, Alpine, Amador, Butte, Calaveras, Colusa, Contra Costa, Del Norte, El Dorado, Fresno, Glenn, Humboldt, Imperial, Inyo, Kern, Kings, Lake, Lassen, Los Angeles, Madera, Marin, Mariposa, Mendocino, Merced, Modoc, Mono, Monterey, Napa, Nevada, Orange, Placer, Plumas, Riverside, Sacramento, San Benito, San Bernardino, San Diego, San Joaquin, San Luis Obispo, San Mateo, Santa Barbara, Santa Clara, Santa Cruz, Shasta, Sierra, Siskiyou, Solano, Sonoma, Stanislaus, Sutter, Tehama, Trinity, Tulare, Tuolumne, Ventura, Yolo, Yuba,		
Keywords	GENERAL ENGINEERING		
Construction License Types	A - General Engineering C-31 - Construction Zone Traffic Control Contractor		
Classifications	461615 - Traffic control 551217 - Signage		

Active Certifications

TYPE	STATUS	FROM	TO
SB	Approved	Feb 14, 2014	Feb 28, 2017

Certification History

TYPE	STATUS	FROM	TO
SB	Expired	Mar 12, 2013	Mar 31, 2014
SB	Expired	Mar 21, 2012	Mar 31, 2013
SB	Expired	May 13, 2011	May 31, 2012
SB	Expired	Jun 3, 2010	Jun 30, 2011
SB	Expired	May 14, 2009	May 30, 2010
SB	Expired	Jun 30, 2008	May 14, 2009
SB	Expired	Jul 11, 2007	Jul 31, 2008
SB	Expired	Aug 24, 2004	Jul 31, 2007
SB	Expired	Sep 6, 2001	Aug 31, 2004
SB	Expired	Jul 14, 1998	Jun 30, 2001

Back To Query Form

Search Returned 1 Records

Tue Feb 17 16:05:00 PST 2015

Query Criteria

Firm/DBA Name: k r c
Firm Type: DBE

Firm ID	447
Firm/DBA Name	K R C SAFETY CO. INC.
Address Line1	7821 WEST SUNNYVIEW
Address Line2	
City	VISALIA
State	CA
Zip Code1	93291
Zip Code2	
Mailing Address Line1	
Mailing Address Line2	
Mailing City	
Mailing State	
Mailing Zip Code1	
Mailing Zip Code2	
Certification Type	DBE
EMail	garyc@krcsafety.com
Contact Name	GARY CASTRO
Area Code	(559)
Phone Number	732-0393
Fax Area Code	(559)
Fax Phone Number	732-2684
Agency Name	CITY OF FRESNO
Counties	00;
Districts	00;
DBE NAICS	237310; 238110; 238990; 339950; 423390; 423810; 423830; 423990; 484110; 532412; 541430; 541490; 541850; 541890;
ACDBE NAICS	
Work Codes	C0612 SAFETY SUPPLIER; C0683 GUARD RAILINGS & BARRIERS SUPPLIER; C1200 CONSTRUCTION AREA SIGNS; C1201 TRAFFIC CONTROL SYSTEM; C1522 RESET, ADJUST ROADWAY ITEMS; C2030 EROSION CONTROL; C2066 TEMPORARY EROSION CONTROL; C3930 PAVEMENT REINFORCING FABRIC; C4906 CAST-IN-DRILLED-HOLE CONCRETE PILING; C5601 SIGN STRUCTURE; C5620 ROADSIDE SIGN; C8101 SURVEY OR HISTORICAL MONUMENT; C8201 OBJECT MARKER; C8320 METAL BEAM GUARD RAILING; C8405 THERMOPLASTIC TRAFFIC STRIPING & MARKING; C8406 PAINTED TRAFFIC STRIPING & MARKING; C8501 PAVEMENT MARKING; C9605 FLAT BED TRUCKING; C9774 TRUCKER; C9907 CONSTRUCTION EQUIPMENT RENTAL; F5030 LUMBER AND CONSTRUCTION MATERIAL;
Licenses	A General Engineering Contractor; C31 Construction Zone Traffic Control Contractor;
Trucks	
Gender	M
Ethnicity	NATIVE AMERICAN
Firm Type	DBE

Back To Query Form

Western
Traffic Supply, Inc.
"Your Road To Safety"
Lic. #974188, C-31, C-32

3942 Valley Ave., Suite M
Pleasanton, CA 94566
Phone: (925) 249-1854
Fax: (925) 249-1863
www.westerntraffic.com
UNION CONTRACTOR

DBE Quote

Certified DBE/SBE
CUCP Firm ID No. (DBE): 40681
CA DGS ID No. (SBE): 35779
Contractor's License No.: 974188; C-31, C-32
DIR Registration No.: 1000003313
FEIN: 45-5320385
SF Vendor No.: 77629

To: Estimating Dept.	From: Ed Ibanez; eibanez@westerntraffic.com
Re: Caltrans 04-4H9004; CCSF at Rte 280 SB Off-ramp to John Daly	Pages: 5
Bid Date: 11/4/15; 2:00 p.m.	**Bid Submitted: 11/3/15**
Bid Item(s): 3, 6	**17% DBE; 125 WD** **EE: $1,310,000**

❑ Urgent	☒ For Review	❑ Please Comment	❑ Please Reply	❑ Please Recycle

A Certified Small Business (SBE #35779)

& Disadvantaged Business Enterprise (DBE #40681)

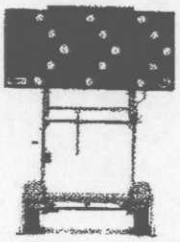

Traffic Control Service, Sales & Rental

Traffic Control Service
- Road Lane Closures
- Highway Closures
- Flaggers

Sales
- PCMS
- Arrow Boards
- Signs
- Barricades
- Traffic Cones
- Safety Apparel

Rental
- PCMS
- Arrow Boards
- Traffic Control Trucks
- Attenuator Trucks
- Light Towers
- Barricades/Signs/Cones

HWY 2300
720
+10
3130 per 10 HR Shift

Western
Traffic Supply, Inc.
"Your Road To Safety"
Lic. #974188, C-31, C-32

Bid Item 5: Traffic Control System

1-Man Lane Closure on Conventional Road - Daily Rate (per Caltrans Dwg T11) $ 795/Day

- Includes: 1 Technician (Mon-Fri); 8 hour ST; 1/2 day minimum charge; Full shift charge after 4 hours
  (Labor assistance may be required for set-up and removal)
- Overtime (beyond 8 hours ST) to be billed at $110/man per hour
- All necessary equipment to close 1 lane in 1 direction: 1 Trailer mounted arrow board, vinyl signs & stands, traffic cones, beacons & truck with roof mounted arrow board

2-Man Lane Closure on Highways -Daily Rate (per Caltrans Dwg T10) $ 1350/Day

- Includes: 2 Technicians (Mon-Fri); 8 hour ST; 1/2 day minimum charge; Full shift charge after 4 hours
- Overtime (beyond 8 hours ST) to be billed at $220/crew per hour
- All necessary equipment to close 2 lanes in 1 direction: Up to 2 Trailer mounted Arrow Boards, vinyl signs & stands, traffic cones, beacons & truck with roof mounted Arrow Board
- Each Additional Lane add $110 to Rate
- *Add Operated Attenuator Truck; $850 per 8 hour shift; Overtime beyond 8 hours ST) to be billed at $145 per hour **subject to availability*
- *Non-Operated Attenuator Truck; $375 per day (delivery charge may apply) **subject to availability*

3-Man Lane Closure on Highways -Daily Rate (per Caltrans Dwg T10) $ 2300/Day

- Includes: 3 Technicians (Mon-Fri); 8 hour shift; 1/2 day minimum charge;
- Includes: Operated Attenuator Truck
- Overtime (beyond 8 hours) to be billed at $360/crew per hour
- Saturday rate (8 hour shift) $3650; Beyond 8 hours $360/crew hour
- All necessary equipment to close 2 lanes in 1 direction: Up to 2 Trailer mounted Arrow Boards, vinyl signs & stands, traffic cones, beacons & truck with roof mounted Arrow Board
- Each Additional Lane add $110 to Rate
- Option - *Non-Operated Attenuator Truck; $425 per day (delivery charge may apply) **subject to availability*

Western
Traffic Supply, Inc.
"Your Road To Safety"
Lic. #974188, C-31, C-32

2-Man Traffic Control Flagging Operations - Daily Rate **$ 1295/Day**

- Includes: 2 Technicians (Mon-Fri); 8 hour ST; 1/2 day minimum charge; Full shift charge after 4 hours
- Overtime (beyond 8 hours ST) to be billed at $220/crew per hour
- 75 Cones, 7 Vinyl/Stands, 2 Stop/Slow on Mast, Pickup Truck, Radio Controlled...*Operated Pilot Car available at $575 per day
- Additional flagger daily rate add $525 (8 hour shift)
- Excludes: Portable Transverse Rumble Strips as required by Caltrans in work zones of great 45 MPH (per Caltrans new Standard Special Provision (SSP), 12-3.19 "Portable Transverse Rumble Strips" and a Revised 2010 Standard Plan (RSP) T13 sheet.

Traffic Control System Terms & Conditions

- **No retention shall be held for our traffic control services.**
- **Contractor shall provide sufficient notice on all work (48 hours).**
- **Any job related required drug testing shall be marked up and billed to customer.**
- **Payment on work performed shall be made within 30 days, or WTS may cease all operations until paid in full.**
- **WTS shall be paid 2% penalty for late payments as required by the public contract code.**
- **Prices are based on time of bid Union Labor rates. Any Union Labor escalation to occur within the duration of the project will be applied accordingly.**
- **Work performed on Labor Union Holidays shall be billed at double the straight time rate and Saturdays shall be billed at time and one half.**
- **WTS insurance types and limits meets Caltrans requirements.**

Western
Traffic Supply, Inc.
"Your Road To Safety"
Lic. #974188, C-31, C-32

Bid Item	Description	Unit	Est Qty	Unit Cost	Amount
6	**MONTHLY RENTAL** **Portable Changeable Message Sign (PCMS)** - Includes delivery and pick up -Includes Tax -Unit Cost is for monthly rental per each PCMS	EA	1	$1000 *Includes Tax*	$1000 *Includes Tax*
6	**PURCHASE OPTION** **Portable Changeable Message Sign (PCMS)** --SMC 4000 Mini Full-Matrix (Precision Solar Controls - Includes Sales Tax & Freight	EA	1	$14,900	$14,900

Additional Traffic Control Equipment Rental - ALL RENTALS INCLUDE TAX

Description	Daily	Weekly	Monthly
Arrow Board	$70	$200	$400
Crash Attenuator Truck (non-operated) *Operator add $500 per 8 hour shift*	$350	$1400	$4000
Traffic Control Truck (does not include TC equipment)	$350	$1200	$3000
Radar Trailer	$70	$300	$650
Crash Cushion Absorb 350 - per element *(rate does not include set up or filling)*	N/A	$35	$85
Light Towers	$90	$325	$700
Roll-up sign with stand	$15	$45	$85
Portable Flashing Beacon w/stand	$40	$120	$300

We are a certified DBE and SBE

Back To Query Form

Search Returned 1 Records

Tue Nov 03 10:09:09 PST 2015

Query Criteria
Firm ID: 40681
Firm Type: DBE

Firm ID	40681
Firm/DBA Name	WESTERN TRAFFIC SUPPLY, INC.
Address Line1	3942 VALLEY AVENUE, UNIT M
Address Line2	
City	PLEASANTON
State	CA
Zip Code1	94566
Zip Code2	
Mailing Address Line1	
Mailing Address Line2	
Mailing City	
Mailing State	
Mailing Zip Code1	
Mailing Zip Code2	
Certification Type	DBE
EMail	eibanez@westerntraffic.com
Contact Name	EDWARD IBANEZ
Area Code	(925)
Phone Number	249-1854
Alt Area Code	( )
Alt Phone Number	
Fax Area Code	(925)
Fax Phone Number	249-1863
Agency Name	BAY AREA RAPID TRANSIT DISTRICT (BART)
Counties	01; 07; 38; 41; 43;
Districts	04;
DBE NAICS	532412; 532490; 541611; 541618; 561110; 561990;
ACDBE NAICS	
Work Codes	C1200 CONSTRUCTION AREA SIGNS; C1201 TRAFFIC CONTROL SYSTEM; C1210 Traffic Count; C8609 TRAFFIC COUNT STATION; C8850 Traffic Management / Operations;
Licenses	C31 Construction Zone Traffic Control Contractor; C32 Parking and Highway Improvement Contractor;
Trucks	
Gender	M
Ethnicity	HISPANIC
Firm Type	DBE

Back To Query Form

CMC Traffic Control Specialists dba CMC Construction

3450 3rd St, Suite 3G
San Francisco, CA 94124
Phone: (415) 206-1700
Fax: (415) 206-1711
www.cmctraffic.com

Contractor License No. 792059 (A, C-31)
SF Business Tax Reg. No. 356339
SF Vendor No. 68165
FEIN No. 01-0620791
DIR Registration No. 1000006503

WBE/UDBE/SBE/LBE Certified
SFCMD Cert No. 021713710
CUCP Firm ID No. 33473
CA DGS ID No. 61410

Fax

To:	Estimators	**From:**	Derek Doan, (415) 206-1700, derek@cmctraffic.com
Phone:		**Pages:**	3
Fax:		**Date:**	11/4/2015 8:22 AM
Re:	04-4H9004 Concrete Barrier, Retaining Wall, Shoulder and Sidewalk Widening	**CC:**	

☐ **Urgent** ☑ **For Review** ☐ **Please Comment** ☐ **Please Reply** ☐ **Please Recycle**

Traffic Control Specialists

3450 3rd St. Suite 3G, San Francisco, CA. 94124
Contractor Lic. 792059
SBE/LBE/WBE/UDBE/Micro Business Certified
(415) 206-1700 – Fax (415) 206-1711
www.cmctraffic.cominfo@cmctraffic.com

ALL YOUR TRAFFIC CONTROL NEEDS
RENTAL–SALES–ENGINEERING–CONTRACTING

TRAFFIC PLANS	PILOT CARS	TRAFFIC CONES
TRAFFIC COUNTS	K-RAIL/CRASH	SUPPLIES/SALES
PERMITS	CUSHIONS	TEMPORARY
SIGN SHOP	TC SUPERVISORS	SIGNALS
STRIPING	FLAGGERS	LIGHT TOWERS
LANE CLOSURES	WATER WALL	CHANGEABLE
HIGHWAY CLOSURES	BARRIERS	MESSAGE BOARDS

HWY 1385 430 1300 3115 per 10 HR sh. Ft

Lane Closure Daily Rate on Conventional Road (per Caltrans drawing T11) $825 / DAY

- Includes a 1 man crew with a pickup truck and up to 50 cones, 6 vinyl signs with stands, and arrow board
- Rates include a shift of 8 hours ST. ½ day minimum charge. Full shift charge after 4 hours. Overtime beyond 8 hrs to be billed at $130 per crew-hour.
- Add $50 per 8 hour shift for night work labor premium and $20 per portable flashing beacon
- Mobilization and subsistence charges may apply based on scope of work, location, and schedule

Lane Closure Daily Rate for Freeways (per Caltrans drawing T10) $1385 / DAY

- Includes a 2 man crew with a pickup truck, up to 100 cones, 8 vinyl signs with stands, and arrow board.
- Rates include a shift of 8 hours ST. ½ day minimum charge. Full shift charge after 4 hours. Overtime beyond 8 hrs to be billed at $215per crew-hour.
- Add $1300/day to include an operated attenuator truck. Mobilization and/or idle time charges may apply.
- Add $100 per 8 hour shift for night work labor premium and $20 per portable flashing beacon.
- Additional charges apply for closure of additional lanes.
- Mobilization and subsistence charges may apply based on scope of work, location, and schedule

Lane Closure with Reversible Lane (per Caltrans drawing T13) $1385 / DAY

- Includes a 2 man crew with a pickup truck, up to 50 cones, 10 vinyl signs with stands, and 2 beacons.
- Rates include a shift of 8 hours ST. ½ day minimum charge. Full shift charge after 4 hours. Overtime beyond 8 hrs to be billed at $225 per crew-hour.
- Add $720/shift for an operated pilot car.
- Add $100 per 8 hour shift for night worklabor premium, $20/ addt'l beacon, and $275/shift/light tower.
- Rumble strips are not included. Add $300/day + mobilization for 12ea, if required.
- Lunch and breaks to be covered by the client or add $560/shift for a 3rd flagger.

Traffic Flagman/Technician (Hourly rate) $70 / HR ST, $95 / HR OT, $115 / HR DT

- Rate does not include a pickup truck
- Labor rates to be used in addition to lane closure daily rate
- 4 hour minimum.
- Add $5/ hour shift for night work labor premium and $275/shift/light tower.
- Laborers must be given rest and lunch breaks per union agreements and state law.

Traffic Supervisor (Hourly rate) $90 / HR ST, $115 / HR OT, $135 / HR DT

- Rate includes pickup truck
- Labor rates to be used in addition to lane closure daily rate
- 4 hour minimum.
- Add $5/ hour shift for night work labor premium
- Laborers must be given rest and lunch breaks per union agreements and state law

Traffic Control Drawings

24"x36" Sheet, 1"=50' scale (CCSF requirement)	$350 / SHEET
11"x17" Sheet, 1"=50' scale	$250 / SHEET

- Includes stamp by licensed civil engineer
- First revision is free. Additional revisions will be billed hourly.
- Price includes an emailed submittal only ($2.00/SF for color plotting + postage)
- Hourly rate to attend meetings, site visits, permit assistance, multiple drawing revisions, etc. is $225 for principal, $150/HR for licensed engineer and $100/HR hour for junior engineer
- Call for pricing for traffic/vehicle counts

Traffic Counts

48-Hour ADT Mechanical Tube Count	$400 / COUNT
48-Hour Directional & Hourly - Volume	$500 / COUNT
48-Hour Directional & Hourly – Volume + Speed + Classification	$600 / COUNT

TC Equipment Rental (Delivery & pickup charges apply)	Daily	Weekly	28 Days
CMS Board	$225.00	$700.00	$1400.00
Arrow board	$85.00	$255.00	$650.00
Radar Speed Trailer	$90.00	$300.00	$650.00
Roll-up sign with sign stand	$7.00	$50.00	$150.00
Type I barricade	$1.00	$7.00	$28.00
Type III barricade	$4.00	$12.00	$40.00
Traffic cone	$0.75	$3.50	$14.00
Portable tubular delineator with base	$0.75	$5.25	$21.00
Water-filled plastic barricades	$7.00	$28.00	$80.00
Delineator drum	$2.00	$10.00	$40.00
Type K concrete barriers (20 LF)	$15.00	$45.00	$125.00
SLED inline crash cushion TL3	$90.00	$270.00	$800.00
SLED inline crash cushion TL2	$80.00	$240.00	$750.00
SLED inline crash cushion TL1	$45.00	$135.00	$400.00
Crash barrel array (price per barrel, unfilled)	$10.00	$30.00	$80.00
Portable flashing beacon	$20.00	$60.00	$180.00
Light Tower (dry rate – fuel not included)	$150.00	$450.00	$900.00
Temporary traffic signals (set of 2)	$1000.00	$2000.00	$5500.00
Aluminum signs (Per square foot)	$0.50		

Traffic Control Equipment & Supply Sales — **Specific orders quoted upon request**

- We stock a wide variety of traffic control material and equipment including,
  - Aluminum signs
  - Rollup signs
  - Sign stands
  - Traffic striping tape
  - Cones
  - Delineators
  - Barricades
  - Chip seal markers

Pavement Striping – Installation and Removal — **Specific jobs quoted upon request**

- Installation options: thermoplastic, paint, temporary tape
- Removal: Grinding, black-out temporary tape

Project Signs

Fabrication (delivery & tax not included)	$350 / EA
Delivery & installation on existing fence	$200 / EA
Delivery & installation on wood stand	$400 / EA
Removal and disposal	$200 / EA

- 4' x 6' or 4' x 8', 1/2" MDO substrate
- Hi-resolution graphic file to be provided by the client. Graphic editing will be billed at $100/HR
- Add $150 for anti-graffiti film
- Pricing is not based on project specific specifications and is valid for CCSF projects only. Please call for a custom quote.

No retention to be held on our work. Pricing is not based on the review of any project-specific specification. All project costs including project drug and safety testing to be marked up and billed to the client. Mobilization, demobilization, subsistence, and travel time charges apply based on scope of work, location, schedule, etc. Payment due net 30 days. 1.5% interest per month added to overdue invoices. Bonds and permits are excluded. CMC will indemnify Contractor for liability arising out of CMC's work or products, but only to the extent of CMC's negligence, and not that of anyone else. This quote must become a binding part of any contract and items cannot be split without prior permission, please call us to discuss our scope of work prior to listing us on a project. We are an UDBE and WBE-certified firm. Rates are valid thru 6/30/2016.

HWY 1350 Standard
+ 1200 IAV
420 2 HR OT
+ 100 night
150 xtra lane
3,220 per 10 hr shift

HERNANDEZ ENGINEERING

GENERAL ENGINEERING CONTRACTOR LIC: 756488

Traffic Control Quote:

Date: 10-21-15

Caltrans No. 04-4H9004 Hwy 280 Concrete Barrier

Traffic Control System on Conventional Road (per Caltrans drawing T11) — 8 hr day shift - $810

- Includes 1 person, 1 truck, 1 arrow board, 75 cones, and up to 10 vinyl pre-warning signs with stands.
- Over time is $125 per crew-hour. Double time is $150 per crew-hour.
- For night work add $50 per 8 hour shift.

Traffic Control System on Freeways/Expressways (per Caltrans drawing T10) — 8 hr day shift - $1350

- Includes 2 persons, 1 freeway truck, 1 arrow board, 125 cones, and up to10 vinyl pre-warning signs with stands.
- Over time is $210 per crew-hour. Double time is $295 per crew hour.
- For night work add $100 per 8 hour shift.
- Additional lane/on or off ramp with detour add $150 each.
- Includes all Caltrans Right Of Ways
- Add $1200 per 8 hr shift for an operated attenuator truck.

Traffic Control System with Reversible Lane (per Caltrans T13) — 8 hr day shift - $1350

- Includes 2 flaggers, 1 truck, 75 cones, and up to 10 vinyl pre-warning signs with stands.
- Over time is $210 per crew-hour.
- For night work add $100 per 8 hour shift.
- Lunch and breaks to be covered by the client or add $550 per 8 hour shift for a 3rd flagger.
- Rumble Strips; add $300/day + mobilization for 2 sets of 6ea, if required.

Traffic Flagman/Technician (Hourly rate) — $69 straight time - $94 over time - $114 double time

- Rate does not include a pickup truck.
- Labor rates to be used in conjunction with daily Traffic Control System rates. Labor rate (x) 1.1 if only labor.
- For night work add $50 per 8 hour shift.

Traffic Supervisor (Hourly rate) — $89 straight time - $114 over time - $134 double time

- Rate includes work vehicle.
- Labor rates to be used in conjunction with daily Traffic Control System rates.
- Labor rate (x) 1.1 if only labor is being used.
- For night shift add $50 per 8 hour.

Our Traffic Supervisors and Flagmen meet all the specification requirements.
We are a Union contractor.

850 Rankin Street, San Francisco, CA 94124 Phone: (415) 824-4731 Fax: (415) 824-4696

Traffic Control Drawings *$245 each (with P.E. stamp) $175 each (no stamp)*

- First revision is free. Additional revisions will be billed hourly.
- Price is for a digital emailed submittal.
- An hourly rate to attend meetings, site visits, multiple drawing revisions, etc. is $90 per hour.

Additional

Construction Area Signs	$350 each (one post typical)
Arrow Pickup or Reg. Pickup	$120 per day
Triton Barrier (Each)	$30 per Week, $75 per Month
Type II Barricades (Each)	$5 per Week, $20 per Month
Type III Barricade (Each)	$20 per week $60 per month
Drug Test Fee	$100 each employee (Contractor will not pay for any re-testing if required)
Waiver of Subrogation	$500 Lump Sum (if required)

CONDITIONS:
Hernandez Engineering can produce TC Plans only if the implementation of them is done in total by Hernandez Engineering. Escalation Clause: All prices will increase 3% annually commencing July 1st 2016. Call outs is 4 hrs minimum. After 4 hours is a full shift. Laborers must be given rest and lunch breaks per union agreement and state law. Mobilization, demobilization and Travel time charges may apply based on scope of work, location, schedule, etc.

EXCLUSIONS:
Payment retention & bonds (work is temporary service), cost of police officers, k-rail, pedestrians barricades, tow away parking signs, special signs, , CMS, permits, fees, temporary crosswalks, temporary marking or striping, temporary pavement or cutback, trench plating, bridging, light towers, testing & if any special training/meeting is needed general contractor will be billed at an hourly rate per employee. **If you need H.E. to supply any of these additional items, please contact us.**

Our Insurance is 1Mill and 2Mill Aggregate.

DBE - CUCP # 34829
SBE - DGS #55869
(SF) HRC Certified # HRC121514491
(SF) Business Tax ID # 360551
(SF) Vendor's # 63275
Contractor's License # 756488 A & C-31
Federal Tax ID # 47-0893512
DIR # 1000004888

Thank you for the opportunity. We look forward to doing business with you.
Hernandez Engineering is an equal opportunity employer.

850 Rankin Street, San Francisco, CA 94124 Phone: (415) 824-4731 Fax: (415) 824-4696

ASSOCIATED Traffic Safety

P.O. Box 2221 Atascadero, CA 93423 Phone 805.461.1600 Fax 805.461.1613

FAX MEMO

TO: Estimator	FROM: Matt Miller
ATTN:	PAGES: 6
FAX:	DATE: November 4, 2015
PHONE:	CC:

RE: 04-4H9004

WE ARE CERTIFIED DBE # 38321

KELLIE AVILA CONSTRUCTION SERVICES, INC.
dba

P.O. Box 2221 Atascadero, CA 93423• Phone 805.461.1600 • Fax 805.461.1613
Public Works Contractor Registration # 1000013321
DBE Firm ID – 38321 • Contractors License No. 962161

Bid Date 11/4/15

CONTRACT INFO 04-4H9004

THIS PROPOSAL AND ATTACHED PROVISIONS ARE TO BECOME A BINDING PART OF ANY SUBCONTRACT

ITEM	DESCRIPTION	UNIT	QTY	$/UNIT	TOTAL
2	**Construction Area Signs** *Price above includes signs from CS-1, CS-2 and 2 Type II Project Info Signs furnished, installed and removed *All signs to be installed per plan CS-1 & CS-2 and to be installed with (1) mobilization. Additional mobilizations will be charged at $1,200.00 per each. Signs & post to remain the property of ATS upon the completion of project. * Signs will be covered at installation, contractor will be responsible to uncover when needed and recover when not required, contractor is responsible for sign maintenance. * Associated Traffic Safety will notify USA for its work only at no extra charge to the general contractor	LS	1	LS	$ 6,500.00
3	**Traffic Control System** * Traffic plan not included in item * See next page for traffic control rates	LS	1	LS	
5	**Channelizer (Surface Mounted)**	EA	18	$ 35.00	$ 630.00
6	**Portable Changeable Message Sign** * $150.00/Day :$400.00/ Week : $1,000.00/Month * $550.00 delivery fee per PCMS : $550.00 pick up fee per PCMS	LS	1	LS	
14	**Temporary Fence (Type ESA)** * Material Supply Only. Installation, Tax & Freight NOT Included	LF	330	$ 0.27	$ 89.10
22	**Remove Roadside Sign**	EA	2	$ 75.00	$ 150.00
26	**Salvage Crash Cushion Modules**	EA	11	$ 50.00	$ 550.00
42	**Roadside Sign - One Post**	EA	2	$ 230.00	$ 460.00
43	**Furnish Single Sheet Aluminum Sign (0.080"-Unframed) For Retroreflective Sheeting (Type XI)**	SQFT	44	$ 16.00	$ 704.00
44	**Retroreflective Sheeting (Type XI)**	SQFT	44	$ 5.00	$ 220.00
51	**Delineator (Class 1)**	EA	3	$ 55.00	$ 165.00
52	**Object Marker (Type P)**	EA	2	$ 75.00	$ 150.00
53	**Object Marker (Type L-1)**	EA	1	$ 60.00	$ 60.00

Note: Items 5, 22, 42, 43, 44, 51, 52 & 53 must be bid together and if used bid with item 2.
Note: Items 5, 22, 42, 43, 44, 51, 52 & 53 to be installed together and include (1) mobilization total.
Note: Additional mobilizations to be billed at $1,200 per occurrence.
Note: 1 addendum acknowledged

KELLIE AVILA CONSTRUCTION SERVICES, INC.
dba

HWY 2,350.00
350.00
570.00
3,270.00

P.O. Box 2221 Atascadero, CA 93423 Phone 805.461.1600 Fax 805.461.1613
DBE Firm ID – 38321 Contractors License No. 962161 DIR 1000013321

Traffic Control System – Day / Night

1 Traffic Control Coordinator $950.00 per 8 hour shift

1 Pilot Vehicle and Driver $860.00 per 8 hour shift

1 Impact Attenuator Vehicle with driver $1,000.00 per 8 hour shift

1 Traffic Control Personnel for lane closures $950.00 per 8 hour shift

2 Traffic Control Personnel for flagging $1,500.00 per 8 hour shift

2 Traffic Control Personnel for lane closures $1,600.00 per 8 hour shift

3 Traffic Control Personnel for lane closures $2,350.00 per 8 hour shift

Please add the following amount to any shift price above:

- $50.00 per additional arrow board per shift
- $300.00 per shift for rumble strips
- $680.00 per additional technician w/8 hour shift
- $85.00 per shift / per technician plus fuel for light towers for night flagging

Traffic Control Notes:

- If less than 2 consecutive shifts are performed please add 10% to quoted traffic control rates.
- Cancellations made with less than 2 hours' notice of requested show up time will be charged + 40% of quoted rates, all cancellations MUST be received in written form via fax or email.
- Impact attenuator vehicle (IAV) and traffic control crews subject to availability.
- 1 Traffic Control Personnel for lane closures includes 1 arrow board (excludes message boards & IAV)
- 2 Traffic Control Personnel for lane closures includes 2 arrow boards (excludes message boards & IAV)
- 3 Traffic Control Personnel for lane closures includes 2 arrow boards (excludes message boards & IAV)
- All overtime (8-12 hours) will be charged at $95.00 per hour per person.
- All double time (over 12 hours) will be charged at $120.00 per hour per person.
- If lunch break not given add ½ hour at double time for compensation per person.
- Add $85.00 per light tower per shift plus fuel if applicable.
- All Saturday traffic control rates multiply by 1.45
- All Sunday traffic control rates multiply by 1.85
- We at ATS understand that every traffic control situation is different in its own way, we pride ourselves in keeping the customer happy, if additional equipment is needed that is not shown above and ample time is given we will give it our best to provide you with what you need. Keep in mind that a 1, 2, or 3 person crew can only do so much. With that being said, understand that there may be times when additional crews may be needed to handle the work load that is expected from the prime contractor.

KELLIE AVILA CONSTRUCTION SERVICES, INC.
dba
ASSOCIATED Traffic Safety
P.O. Box 2221 Atascadero, CA 93423 Phone 805.461.1600 Fax 805.461.1613
DBE Firm ID – 38321 Contractors License No. 962161 DIR 1000013321

Impact Attenuator Vehicle (IAV) – Rental Only – Subject to Availability

- $350.00/day : $1,500.00/week : $4,000.00/month
- Deliver and pick-up fees apply, call for details
- Proper insurance certificate must be on file with ATS prior to delivery

Portable Light Towers – Rental Only – Subject to Availability

- $85.00/day : $300.00/week : $900.00/month
- Deliver and pick-up fees & fuel charges apply, call for details

Changeable Message Signs (CMS) – Rental Only – Subject to Availability

- $150.00/day : $400.00/week : $1000.00/month
- Deliver and pick-up fees apply, call for details

Arrow Board Trailer – Rental Only – Subject to Availability

- $70.00/day : $225.00/week : $700.00/month
- Deliver and pick-up fees apply, call for details

Traffic Control Plans per Sheet

- Non Engineered : $300.00/each
- With Civil Engineers Stamp and Signature : $750.00/each
- Other than minor changes will be billed at hourly rate.

KELLIE AVILA CONSTRUCTION SERVICES, INC.
dba

ASSOCIATED Traffic Safety

P.O. Box 2221 Atascadero, CA 93423 Phone 805.461.1600 Fax 805.461.1613
DBE Firm ID – 38321 Contractors License No. 962161 DIR 1000013321

ATTACHMENT A

1. ASSOCIATED TRAFIC SAFETY is a signatory to the Laborers of Northern California, Construction Laborers of Southern California.
2. Unless otherwise noted on quote, all subsistence and travel pay is included in all prices.
3. ASSOCIATED TRAFFIC SAFETY is recognized by the Department of Transportation as a Certified Disadvantaged Business Enterprise (DBE) & (UDBE) – Certificate # 38321
4. Concrete or asphalt coring / patching is NOT included in construction or permanent sign and or marker installation or relocation.
5. Unless noted on bid, traffic control is NOT included in the installation, removal, or repair of any items.
6. ASSOCIATED TRAFFIC SAFETY requires a **12 working day written notice in advance,** prior to commencement of work, including installation and removal of signs. Additionally, an Executed subcontract or purchase order must be on file with this office prior to the start of the work.
7. ASSOCIATED TRAFFRIC SAFETY requires the contractor's schedule for the following day's work by 12pm the proceeding day. If notice is not received add 15% to ATS rates.
8. This quote shall remain valid for a period of 45 days from the actual date of the bid opening unless otherwise agreed upon.
9. Contractor agrees to provide personnel for up to 5-10 minutes per ATS employee for relief break periods as needed due to weather and heat conditions to meet CAL OSHA heat illness prevention requirements.
10. Lump Sum price for Construction Area Signs includes: **USA Notification,** installation, removal and **INITIAL,** dating of any ramp signs. Contractor will be responsible for maintenance and changing dates on signs as required, all construction area signs are considered rental and shall remain property of ASSOCIATED TRAFFIC SAFETY at the conclusion of project. Per ATS standard rental agreement prime contractor will be charged replacement cost for any signs, lumber or barricades missing and or damaged at conclusion of project, this amount must be paid in full within 30 days by the contractor, retention shall not be held on this amount.
11. Prior to ASSOCIATED TRAFFIC SAFETY installing any signs prime contractor must have proper agency (i.e. Caltrans, County, City, etc.) mark out all sign locations. Proper agency must also mark out their underground utilities and or pipes that are not located by the USA. Agency will be responsible for line hit that are not marked out by their forces, therefore ASSOCIATED TRAFFIC SAFETY will not be responsible for any damage done to agencies utilities and this will become the responsibilities of the prime contractor and or the representing agency.
12. Contractor responsible for any fees associated with traffic control / encroachment permits, inspection fees and parking meter fees accrued by the City/County and/or State agencies.
13. Traffic control plans & traffic control plans prepared by or stamped by a registered engineer are not included.
14. All Saturday traffic control rates multiply by 1.45. All Sunday traffic control rates multiply by 1.85. Holiday work is not included.
15. Contractor is responsible for lost, stolen or damaged equipment unless ATS is maintaining daily closures.
16. ASSOCIATED TRAFFIC SAFETY will not provide performance or payment bonds to the prime contractor.
17. Retention will not be held on traffic control work.
18. Compliance with Section 7108.5 of the Business & Professions code pertaining to prompt payment and pay when paid clauses are MANDATORY.
19. ASSOCIATED TRAFFIC SAFETY requests an invitation to all pre-job conferences.
20. Notification must be given to ASSOCIATED TRAFFIC SAFETY prior to any work performed as EXTRA-WORK of Force Account. If notification is not received, ATS will bill at usual rates and full payment will be the responsibility of the prime contractor.
21. Contractors State License # 962161
22. Portable Changeable Message Signs are strictly RENTAL, retention will not be held on rental equipment.
23. ASSOCIATED TRAFFIC SAFETY maintains Commercial General Liability Insurance with limits of $1,000,000 each occurrence $2,000,000 aggregate. Additional Insured and Hold Harmless are given only in respects to ASSOCIATED TRAFFIC SAFETY work. ASSOCIATED TRAFFIC SAFETY carries $5,000,000 excess liability. Any additional liability limits or additional endorsement, including Waiver of Subrogation (add $50.00 per policy period) requested by Prime Contractor and not provided by ASSOCIATED TRAFFIC SAFETY will be charged to and will be the responsibility of the Prime Contractor.
24. Sign panels for permanent items supplied by ASSOCIATED TRAFFIC SAFETY must be given 45 days advanced notice prior to being needed.
25. **Should this quote be accepted by the prime contractor, Attachment A in its entirety shall become part of any and all subcontract agreements and/or Purchase Orders relating to this project.**

Submitted by: _____ Date: _____

Company: _____ Accepted by: _____

Traffic Safety Contractor and Supplier

Back To Query Form

Search Returned 1 Records

Wed Nov 04 07:34:49 PST 2015

Query Criteria

Firm ID: 38321
Firm Type: DBE

Firm ID	38321
Firm/DBA Name	KELLIE AVILA CONSTRUCTION SERVICES, INC
Address Line1	PO BOX 2221
Address Line2	
City	ATASCADERO
State	CA
Zip Code1	93423
Zip Code2	
Mailing Address Line1	
Mailing Address Line2	
Mailing City	
Mailing State	
Mailing Zip Code1	
Mailing Zip Code2	
Certification Type	DBE
EMail	kellie@associatedtrafficsafety.com
Contact Name	KELLIE AVILA
Area Code	(805)
Phone Number	461-1600
Alt Area Code	(805)
Alt Phone Number	610-9965
Fax Area Code	(805)
Fax Phone Number	461-1613
Agency Name	CITY OF FRESNO
Counties	10; 15; 16; 20; 21; 27; 35; 40; 42; 43; 54; 56;
Districts	04; 05; 06; 07;
DBE NAICS	238990; 423390; 423510; 423850; 423990; 484110; 532411; 541611; 541618; 561110; 561990; 562119; 562998;
ACDBE NAICS	
Work Codes	C0612 SAFETY SUPPLIER; C0621 LANDSCAPING MATERIAL SUPPLIER; C0670 PIPE SUPPLIER; C0680 FENCING SUPPLIER; C0683 GUARD RAILINGS & BARRIERS SUPPLIER; C0685 PAVEMENT MARKERS SUPPLIER; C0698 BUILDING MATERIAL SUPPLIER; C0800 Traffic Striping, Marking and Traffic Control Materials Supplier; C1200 CONSTRUCTION AREA SIGNS; C1201 TRAFFIC CONTROL SYSTEM; C1210 Traffic Count; C1290 TEMPORARY RAILING (TYPE K); C1522 RESET, ADJUST ROADWAY ITEMS; C5620 ROADSIDE SIGN; C8320 METAL BEAM GUARD RAILING; C8331 CONCRETE BARRIER; C8609 TRAFFIC COUNT STATION; C8610 SPEED MONITORING STATION; C8700 CONSULTANT, NON ENGINEERING; C8701 BUSINESS ADMINISTRATION; C8770 CONSTRUCTION MANAGEMENT; C9903 CONSTRUCTION CLEAN UP; C9907 CONSTRUCTION EQUIPMENT RENTAL; F5088 TRANSPORTATION EQUIPMENT & SUPPLIES;
Licenses	A General Engineering Contractor; B General Building Contractor; C31 Construction Zone Traffic Control Contractor;
Trucks	
Gender	F
Ethnicity	CAUCASIAN
Firm Type	DBE

Back To Query Form

Attachment C

Advertising

Listing for all primes seeking assistance with project 04-4H9004. 3 results found.

Contractor: Granite Rock Company **Contact:** Bryan Jones
Address: 120 Granite Rock Way San Jose, CA 95136
Phone: (408) 574-1400 **Fax:** (408) 365-9548 **Email:** estimating@graniterock.com
Services needed: All bid items are available to certified DBE firms, particularly these: CAS, Traffic Control System, Plane Asphalt Concrete, Clearing & Grubbing, Dust Palliative, Roadway Excavation, Structure Excavation & Backfill, Erosion Control, Irrigation System, Temporary Erosion Control, Signs, Reinforced Concrete Pipe, Permeable Material, Concrete Curb & Sidewalk ? Misc, Misc. Iron & Steel Frame ? Cover & Grate, Fencing, Object Marker, MBGR, Concrete Barrier, Striping, Signal & Lighting, Landscaping, Demo, Asbestos Removal & Abatemen Material Testing Services, Lead Compliance Plan, SWPPP, Trucking and Hazardous Trucking & Substance Removal.
Requirements: Granite Rock Company 'Graniterock' is signatory to Operating Engineers, Laborers, Teamsters, Carpenters and Cement Masons unions. 100% performance and payment bonds will be required from a qualified surety company for the full amount of the subcontract price. Bonding assistance is available. Graniterock will pay bond premium up to 1.5%. In addition to bonding assistance, subcontractors are encouraged to contact Graniteroc Estimating with questions regarding obtaining lines of credit, insurance, equipment, materials and/or supplies, or with any questions you may have. Plans and specifications can be downloaded on-line with Caltrans, or at our offices, but please contact our estimating office for assistance. Subcontractors must possess a current contractor's license, insurance and worker's compensation coverage. Subcontractors will be required to enter into our standard contract. Items of work can be broken down to facilitate DBE participation. Graniterock intends to work cooperatively with all qualified firms seeking work on this project. Granite Rock Company is an equal opportunity employer.
Date posted: 10/21/2015

Contractor: Valentine Corporation **Contact:** Lisa davis
Address: 111 Pelican Way San Rafael, CA 94901
Phone: 415-453-3732 **Fax:** 415-457-5820 **Email:** Ldavis@valentinecorp.com
Services needed: Valentine Corporation is looking for DBE subcontractors to include the following bid items: Lead compliance plan, Construction are signs, Traffic control system, Temporary traffic stripe (paint), channelizer, PCMS, WPCP, Remove yellow thermoplastic stripe (haz mat), Remove thermoplastic stripe, clear and grubb, temp. erosion control, compost, HMA, Rebar, Roadside signage, 18" RCP, misc iron and steel, CL fencing, Delineator, object marker, MBGR, concrete barrier (type 60, type 60C, type 60 modified, type 736 modified), Thermoplastic traffic stripe, lighting and illumination, Traffic Operations system
Requirements: Bonds may be required, if so Valentine Corporation can assist in payment of a reasonable bond premium. A 100% payment bond and performance bond may be required for the full amount of the subcontract price. Please provide a bond premium rate with your quote. If you have any questions, need assistance in obtaining bonding, lines of credit, insurance, equipment, supplies, materials or related assistance in services, please contact our office. Please note that no contractor or subcontractor may be listed on a bid proposal for a public works projec submitted on or after March 1, 2015) unless registered with the Department of Industrial Relations pursuant to Labor Code section 1725.5 [with limited exceptions from this requirement for bid purposes only under Labor Code Section 1771.1(a)]. Subcontractors must possess a current contractor's license, insurance and worker's compensatio coverage meeting Caltrans requirements and will be required to sign the standard Valentine Corporation Subcontract Agreement. Plans and specifications are available to be viewed in our office located at 111 Pelican Way San Rafael between 8:00 AM and 3:00 PM Monday through Friday by appointment or you can send a request for this project and we will send you the specs/plans. Valentine Corporation is an equal opportunity employer. We do not discriminate against any qualified employee, applicants for employment, subcontractors or vendors regardless of age, race color, creed, religion, sex, sexual orientation, marital status, national origin, military service disabilities disable veterans or Vietnam era veteran status. If you need any assistance, please do not hesitate to call our office. Items of work may be broken down into economically feasible packages to encourage participation. Valentine Corporation intends to work cooperatively with all qualified firms seeking work on this project
Date posted: 10/02/2015

Contractor: Gordon N. Ball, Inc. **Contact:** Tristen Davis
Address: 333 Camille Avenue Alamo, CA 94507
Phone: 9258385675 **Fax:** 9258385915 **Email:** tdavis@ballconco.com
Services needed: REQUEST FOR CERTIFIED DBE SUBCONTRACTORS, SUPPLIERS & TRUCKERS FOR: 280 Concrete Barrier Caltrans No. 04-4H9004 San Francisco, CA Bid Date: November 4, 2015 @ 2:00 PM Work types requested, but are not limited to, the following: LEAD COMPLIANCE PLAN, CONSTRUCTION AREA SIGNS,

Amy Furman

From: The Weekly Bid Flash <support@theweeklybidflash.com>
Sent: Wednesday, October 21, 2015 8:56 AM
To: Pavex Estimating
Subject: Weekly Bid Flash DBE Ad Affidavit - Concrete Barrier, Retaining Wall, Shoulder and Sidewalk Widening - Contract No. 04-4H9004

Proof of Publishing Affidavit

To Whom It May Concern:

Be it known that this is a sworn affidavit that **Granite Rock Company** did place an advertisement we published on **1/1/2015** in our nationwide publication, The Weekly Bid Flash, seeking Certified Disadvantaged subcontractors and/or material suppliers for the project **Concrete Barrier, Retaining Wall, Shoulder and Sidewalk Widening - Contract No. 04-4H9004**.

A copy of the advertisement is below:

Date Of Advertisement Placement: 10/21/2015 8:55:42 AM

Granite Rock Company
An Equal Opportunity Employer,
is requesting quotations from all qualified
DBE
sub-contractors and material suppliers for the following project:

Concrete Barrier, Retaining Wall, Shoulder and Sidewalk Widening - Contract No. 04-4H9004

City/Location: **San Francisco**
County: **San Francisco**

Owner: **Caltrans**

Bid Date: Wednesday 11/4/2015 at 2:00 PM

We are requesting bids for the following trades and/or supplies:
All bid items are available to certified DBE firms, particularly these: CAS, Traffic Control System, Plane Asphalt Concrete, Clearing & Grubbing, Dust Palliative, Roadway Excavation, Structure Excavation & Backfill, Erosion Control, Irrigation System, Temporary Erosion Control, Signs, Reinforced Concrete Pipe, Permeable Material, Concrete Curb & Sidewalk – Misc, Misc. Iron & Steel Frame – Cover & Grate, Fencing, Object Marker, MBGR, Concrete Barrier, Striping, Signal & Lighting, Landscaping, Demo, Asbestos Removal & Abatement, Material Testing Services, Lead Compliance Plan, SWPPP, Trucking and Hazardous Trucking & Substance Removal.

Bid documents can be viewed at or obtained from:
Estimating Department / 120 Granite Rock Way / San Jose, CA 95136

Granite Rock Company 'Graniterock' is signatory to Operating Engineers, Laborers, Teamsters, Carpenters and Cement Masons unions. 100% performance and payment bonds will be required from a qualified surety company for the full amount of the subcontract price. Bonding assistance is available. Graniterock will pay bond premium up to 1.5%. In addition to bonding assistance, subcontractors are encouraged to contact Graniterock Estimating with questions regarding obtaining lines of credit, insurance, equipment, materials and/or supplies, or with any questions you may have. Subcontractors must possess a current contractor's license, insurance and worker's compensation coverage. Subcontractors will be required to enter into our standard contract. Graniterock intends to work cooperatively with all qualified firms seeking work on this project.

Granite Rock Company
120 Granite Rock Way
San Jose, CA 95136
Phone: (408) 574-1400 **Fax:** (408) 365-9548
Bryan Jones
estimating@graniterock.com

Published on 1/1/2015 1:00:00 AM

Attachment D

Additional Data to Support a Demonstration of Good Faith Efforts

9. Any additional data to support a demonstration of good faith efforts.

Granite Rock Company is committed to a diverse workforce and hosts many outreach programs in underrepresented communities. Job fairs are advertised using print and on-line media in both English and Spanish. All available employment opportunities are posted on *The California Diversity Local network,* an online website focusing on connecting employers with local community and diversity organizations to help build a diverse workforce. Following is a partial list of other outreach efforts.

August 25, 2015	A Graniterock recruiting team will be attending the Hire-a-Hero Veteran's Career Fair at AT&T Park.
Summer 2015	The Construction Division has partnered with San Jose Downtown College Prep, a local network of schools that prepare first-generation students for college success. The Division is currently training three student Interns from the program. These students are working with Maintenance Operations (mechanic shop), Project Master Scheduling, and GPS model building for field automatic grade control. Hopefully this experience will prompt these, and other students to pursue a career in the construction industry.
June 10, 2015	"Phase 2 Careers" Diversity Job Fair in San Mateo focused on outreach to veterans, minorities, women, people with disabilities, "over 40" age group, as well as other Bay area job seekers.
May 8, 2015	Attended South San Francisco "CityBuild" open house.
November 19, 2014	Senior Project Estimator attended all day pre-bid and outreach meeting held by the San Francisco Bay Area Rapid Transit District for contractors and DBE partners interested in bidding the Hayward Maintenance Complex Project.
November 3, 2014	Graniterock attended the Hire-a-Hero Veteran's Career Fair in San Jose.
October 7, 2014	Senior Project Estimators staffed our company exhibit at the Santa Clara Valley Transportation Authority's "Meet the Primes" Event put on by their Business Outreach Committee (BOC).
October 4, 2014	Graniterock staffed a booth at the Access to Employment Career Fair in Santa Cruz.
September 24, 2014	Estimating Administrator attended the Santa Clara Valley Transportation Authority's pre-bid meeting to network with subcontractors interested in bidding on the Tasman Drive Parking Lot or the Light Rail Efficiency Project.

Granite Rock Company

May 15, 2014	Exhibitor in "The Blue Book Building & Construction Network" Showcase in San Ramon. Director of Marketing and Chief Estimator were in attendance to promote networking between general contractors, subcontractors, suppliers, and manufacturers including small business and minority-owned companies.
April 8, 2014	Senior Estimator attended the Port of Oakland's "Social Responsibility Division Meet & Greet Contractors & Local Workforce Providers Networking Session."
April 7, 2014	Senior Estimator attended the Business Outreach Committee (BOC) "Meet the Buyers Procurement Forum" at the San Francisco Municipal Transportation Agency (SFMTA).
January 9, 2014	Senior Project Estimator attended District 4 pre-bid meeting hosted by VTA and Caltrans to network with subcontractors interested in bidding Contract No. 04-153304.
January 8, 2014	Senior Project Estimator attended District 4 pre-bid meeting hosted by Caltrans to network with subcontractors interested in bidding Contract No. 04-265604.

11-10-15P12:06 RCVD

Low Bidder 04

STATE OF CALIFORNIA
DEPARTMENT OF TRANSPORTATION

FORMS FOR
BID

FOR CONSTRUCTION ON STATE HIGHWAY IN THE CITY AND COUNTY OF SAN FRANCISCO AT ROUTE 280 SOUTHBOUND OFF-RAMP TO JOHN DALY BOULEVARD AND AT SAN JOSE AVENUE OVERCROSSING

In District 04 On Route 280

Under

Notice to Bidders and Special Provisions **dated September 28, 2015**	***Standard Specifications*** **dated 2010**
Project plans approved June 15, 2015	***Standard Plans*** **dated 2010**

To be submitted conjointly with
Electronic *Bid* book dated September 28, 2015
Identified by
Contract No. 04-4H9004
04-SF-280-R0.1, R1.5
Project ID 0413000300

Federal-Aid Project
ACHSNHPI-2801-1(145)E

Bids open Wednesday, November 4, 2015

Dated September 28, 2015
AADD

11-10-15P12:06 RCVD

Graniterock.

Low Bidder

November 9, 2015

Via Golden State Overnight Courier

Department of Transportation, MS 43
Attn: Office Engineer
1727 30th Street
Sacramento, CA 95816

Subject: Contract Number 04-4H9004 – State Highway in the City and County of San Francisco At Route 280southbound Off-Ramp to John Daly Boulevard and at San Jose Avenue Overcrossing (04-SF-280-R0.1, R1.5)
Bid Date: November 4, 2015
Submission of DBE Commitment & Good Faith Effort Documentation

Dear Caltrans:

Enclosed is the documentation of Granite Rock Company's Good Faith Efforts to meet the DBE participation goal for this contract of 17%.

I believe you will find that the documents are in good order for your review and approval. Please call Bryan Jones with any questions.

Thank you for your consideration.

Sincerely,

Granite Rock Company

Amy Furman
Estimating Administrator
estimating@graniterock.com

Enclosures