STATE OF CALIFORNIA • DEPARTMENT OF TRANSPORTATION

CALTRANS BIDDER - DBE - COMMITMENT

DES-OE-0102 10C (NEW 06/2012)

Third Bidder

03-11-14P03:08 RCVD

This information may be submitted with your bid proposal. If it is not, and you are the apparent low bidder or the second or third low bidder, it must be submitted and received as specified in section 2 of the specifications. Failure to submit the required DBE information will be grounds for finding the bid nonresponsive.

CONTRACT NO: **04-3A8704**

BID AMOUNT: $ $13,375,439.25

BID OPENING DATE: **MARCH 5, 2014**

BIDDER'S NAME: **FLATIRON WEST INC.**

DBE GOAL FROM CONTRACT, %: **7%**

DBE PRIME CONTRACTOR CERTIFICATION[1]:

BID ITEM NO.	ITEM OF WORK AND DESCRIPTION OF SERVICES TO BE SUBCONTRACTED OR MATERIALS TO BE PROVIDED[2]	FOR CALTRANS USE ONLY	NAME OF DBEs (Must be certified on the date bids are opened - include Caltrans certification #, DBE address and phone number) (Indicate 2nd and lower tier subcontractors)	DOLLAR AMOUNT DBE[3]
SEE ATTACHED DBE COMMITMENT SPREADSHEET				

IMPORTANT: Identify all DBE firms being claimed for credit, regardless of tier. Names of the First Tier DBE Subcontractors and their respective items(s) of work listed above must be consistent, where applicable, with the names and items of work in the "Subcontractor List" submitted with your bid. Copies of the DBE quotes are required.

Total Claimed Participation: $ 1,052,975.00 — 7.87 %

1. DBE prime contractors must enter their certification number and indicate all work to be performed by DBEs including work performed by its own forces.
2. If 100% of item is not to be performed or furnished by DBE, describe exact portion of item to be performed or furnished.
3. See section 2-1.12 of the specifications to determine the credit allowed for DBE firms.

Signature of Bidder

W. TODD BENNETT, VICE PRESIDENT

MARCH 4, 2014 Date — **707-742-6000** (Area Code) Tel. No.

LILLIAN SIMON, ESTIMATING ADMIN. Person to Contact (Please Type or Print)

Submit to:

MSC 43
OFFICE ENGINEER
DEPARTMENT OF TRANSPORTATION
1727 30TH STREET
SACRAMENTO, CA 95816-7005

ADA Notice For individuals with sensory disabilities, this document is available in alternate formats. For information call (916) 654-6410 or TDD (916) 654-3880 or write Records and Forms Management, 1120 N Street, MS-89, Sacramento, CA 95814.

DBE COMMITMENT ATTACHMENT

Job Name: Caltrans Contract 04-3A8704 Hwy 680 Mococo Rd

Bid Amount: $13,375,439.25

CONTRACT ITEM NO.	ITEM OF WORK AND DESCRIPTION OF SERVICES TO BE SUBCONTRACTED OR MATERIAL TO BE PROVIDED	NAME OF DBE'S	CERTIFICATION NO.	ADDRESS	PHONE #	DOLLAR AMOUNT DBE $
16,17,18,19,21,22	Environmental Compliance	Adanta, Inc.	37357	828 School Street Napa, CA 94559	707-709-8894	$ 128,745.00
6, 10, 44, 45, 46, 47, 101, 102, 103, 104, 105, 117, 118, 119, 120	CAS, Roadside Signs, Channelizer, Markers & Delineators	Schotka Construction	33099	5555 Napa Vallejo Highway American Canyon, CA 94503	707-265-6977	$ 26,460.00
Various Bid Items	Concrete Pumping Services	K & G Concrete Pumping	38962	2564 La Croix Dr Roseville, CA 95661	916-774-0287	$ 44,453.00
5	Construction Materials Supply of 3/4" Plywood and Crane Mats (claimed at 60% of value)	DLD Lumber	38036	1755 Egbert Avenue San Francisco, CA 94124	415-467-6832	$ 809,481.00
Various Bid items	Miscellaneous Trucking	Economy Trucking	35727	24701 Clawiter Rd Hayward, CA 94545	510-733-9100	$ 43,836.00

Total Claimed Participation	$1,052,975.00
% of Work Achieved	**7.87%**
DBE Goal %	**7%**
DBE Goal $	$ 936,281.00

Back To Query Form

Search Returned 1 Records

Thu Mar 06 17:29:30 PST 2014

ery Criteria

Firm/DBA Name: Schotka

Firm Type: DBE

Firm ID	33099
Firm/DBA Name	SCHOTKA CONSTRUCTION INC
Address Line1	5555 NAPA VALLEJO HWY
Address Line2	
City	AMERICAN CANYON
State	CA
Zip Code1	94503
Zip Code2	
Mailing Address Line1	
Mailing Address Line2	
Mailing City	
Mailing State	
Mailing Zip Code1	
Mailing Zip Code2	
Certification Type	DBE
EMail	dschotka@aol.com
Contact Name	DIANE SCHOTKA
Area Code	(707)
Phone Number	265-6977
Fax Area Code	(707)
Fax Phone Number	265-6856
Agency Name	SAN FRANCISCO MUNICIPAL TRANSPORTATION AGENCY
Counties	01; 07; 17; 21; 23; 26; 28; 34; 38; 41; 43; 48; 49; 57;
Districts	01; 03; 04; 09;
NAICS	237990; 238110; 238120; 238910; 238990;

ACDBE NAICS

Work Codes	C1200 CONSTRUCTION AREA SIGNS; C1601 CLEARING & GRUBBING; C1901 ROADWAY EXCAVATION; C1920 STRUCTURE EXCAVATION; C1930 STRUCTURE BACKFILL; C1940 DITCHES EXCAVATION; C5501 STEEL STRUCTURES; C5570 STEEL CRIB WALL; C5601 SIGN STRUCTURE; C5620 ROADSIDE SIGN; C9980 DEMOLITION;
Licenses	A General Engineering Contractor; HAZ Hazardous Waste;
Trucks	
Gender	F
Ethnicity	CAUCASIAN
Firm Type	DBE

Back To Query Form

8

Schotka Construction, Inc.

01 PW

Project: Replace Bridge & Construct Access Lane, Contra Costa County 04-3A8704
Bid date: March 5, 2014

ITEM NO.	DESCRIPTION	EST. QUANT	UNIT PRICE	TOTAL
6	Construction Area Signs	1 LS	$12,275.00	$12,275.00
10	Channelizer (surf mounted)	35 EA	$25.00	$ 875.00
14	Temp Crash Cushion	75 EA	$225.00	$16,875.00 ⊗ will split
44	Remove Roadside Sign	1 EA	$100.00	$ 100.00
45	Remove Sign SSBM	1 EA	$100.00	$ 100.00
46	Reset Roadside Sign	3 EA	$250.00	$ 750.00
47	Relocate Roadside Sign SSBM	1 EA	$150.00	$ 150.00
101	Furnish SS Sign (.063) Unfr	24 SQFT	$15.00	$ 360.00
102	Furnish SS Sign (.080) Unfr	48 SQFT	$15.00	$ 720.00
103	Metal Barrier Mounted Sign	360 LB	$15.50	$ 5,580.00
104	Roadside Sign one post	6 EA	$200.00	$ 1,200.00
105	Install Sign SSBM	1 EA	$200.00	$ 200.00
117	Concrete Barrier Marker	160 EA	$15.00	$ 2,400.00
118	Delineator Class I	14 EA	$50.00	$ 700.00
119	Guard Railing Delineator	36 EA	$25.00	$ 900.00
199	Object Marker (Type P)	2 EA	$75.00	$ 150.00

Together — 44, 45, 46, 47, 101, 102, 104, 105

Total w/o #14 - $26,460

Exclusions/ Conditions:

1. Price does not include bond.
2. Require 2 weeks notice prior to mobilization.
3. Item 6 includes covering signs upon installation only
4. Items 44 - 47, 104 & 105 must be taken together.
5. Excludes: Traffic control , overhead & mast arm signs
   Handling/testing/disposal of contaminated or hazardous materials
   Health & Safety Plan, Permits, fees, inspections, testing,
   survey, offhaul spoils, contaminated materials
   Permanent or temporary striping, Changeable Message Signs
   Temporary placement of reset or permanent signs
6. Retention to be held at same rate of prime contractor.
7. Four addendum(s) acknowledged.
8. This proposal is good for thirty (30) days and is to be included in any subcontract.
9. Our license number is 723309 exp.8/31/2014.
10. We are a union contractor.

We are a certified DBE & UDBE(#33099) & SBE (DGS # 31334)

Contact person: Diane Schotka **Cell :** 707-396-2736

5555 Napa-Vallejo Highway, American Canyon, CA 94503
Phone 707-265-6977 Fax 707-265-6856

Back To Query Form

Search Returned 1 Records

Thu Mar 06 16:41:50 PST 2014

Query Criteria

Firm/DBA Name: Adanta

Firm Type: DBE

Firm ID	37357
Firm/DBA Name	ADANTA, INC
Address Line1	828 SCHOOL STREET
Address Line2	
City	NAPA
State	CA
Zip Code1	94559
Zip Code2	
Mailing Address Line1	828 SCHOOL STREET
Mailing Address Line2	
Mailing City	NAPA
Mailing State	CA
Mailing Zip Code1	94559
Mailing Zip Code2	
Certification Type	DBE
EMail	kimberlypatz@adanta-inc.com
Contact Name	KIMBERLY PATZ
Area Code	(707)
Phone Number	709-8894
Fax Area Code	(707)
Fax Phone Number	736-8368
Agency Name	DEPARTMENT OF TRANSPORTATION
Counties	01; 06; 07; 08; 09; 10; 11; 15; 17; 19; 23; 24; 25; 27; 28; 29; 30; 31; 33; 34; 36; 37; 38; 39; 40; 41; 42; 43; 44; 48; 49; 50; 56; 57; 58;
Districts	01; 02; 03; 04; 05; 06; 07; 08; 10; 11; 12;
DBE NAICS	541620; 562910;

ACDBE NAICS

Work Codes	C8713 CONSULTANT, ENVIRONMENTAL; C8792 Environmental - Biological Studies; C8793 Environmental - Environmental Impact Assessment; C8795 Environmental-Regulatory;
Licenses	
Trucks	
Gender	F
Ethnicity	NATIVE AMERICAN
Firm Type	DBE

Back To Query Form

DBE

39

Adanta, Inc.
828 School Street
Napa, California 94559
Tel. (707) 709-8894
Fax (707) 736-8368

Native American woman-owned
California DOT-Certified DBE/SMBE
DBE Certificate #37357

Adanta

KPR

March 3, 2014

Subject: **CONTRACT NO: 04-3A8704 – RETROFIT BRIDGE, REPLACE BRIDGE, AND CONSTRUCT EMERGENCY ACCESS LANE**
Bid Date: 5 MAR 2014

Adanta is pleased to provide the following contract pricing for the specified work scope items detailed in the subject contract solicitation:

Item No.	Item code	Item Description	Unit of Measure	Est Qty	Bid	Amount
1	070030	LEAD COMPLIANCE PLAN (EXISTING PAINT)	LS	LS	$1,300.00	$1,300.00
1	070030	LEAD COMPLIANCE PLAN (PAINT/MARKERS)	LS	LS	$1,300.00	$1,300.00
16	130300	PREPARE STORM WATER POLLUTION PREVENTION PLAN	LS	LS	$1,800.00	$1,800.00
17	130310	RAIN EVENT ACTION PLAN	EA	22	$495.00	$10,890.00
18	130320	STORM WATER SAMPLING AND ANALYSIS DAY	EA	15	$295.00	$4,425.00
19	026044	WATER QUALITY SAMPLING AND ANALYSIS DAY	EA	260	$395.00	$102,700.00
21	130330	STORM WATER ANNUAL REPORT	EA	1	$2,000.00	$2,000.00
22	026046	WATER QUALITY MONITORING REPORT	EA	14	$495.00	$6,930.00
34	141001	HEALTH AND SAFETY PLAN	LS	LS	$1,900.00	$1,900.00
Total						**$133,245.00**

CATEGORIES:

LEAD COMPLIANCE PLAN
PREPARE SWPPP PLAN
RAIN EVENT ACTION PLAN
STORM WATER SAMPLING & ANALYSIS
WATER QUALITY SAMPLING & ANALYSIS
STORM WATER ANNUAL REPORT
WATER QUALITY MONITORING REPORT

TERMS AND CONDITIONS:

1. This quote and attached terms and conditions must become a binding part of any sub-contract.
2. A contract and 10 working days notice must be given prior to start of work. This quote shall remain valid for 30 days from date of actual bid opening, unless otherwise agreed upon.
3. TERMS: Due and payable within 30 days from date of installation and/or as per Business and Professional code 7108.5 and Public contract code 10262.5 (for progress payments) and/or as per Public contract Code 7107 (for retention due).
4. All change orders must be approved by agency/owner prior to work being performed by Adanta.
5. Excludes any insurance requirements in excess of Caltrans Standard Specifications.

ASSUMPTIONS:

1. Prime contractor provides on-site WPC Manager. ✓ Alternatively, a WPC Manager can be provided one day a week for $750.00 per week. No
2. No other plans, reports, permits or monitoring efforts are included.
3. The SWPPP and the Lead Compliance Plans are **guaranteed** acceptance for the quoted bids.
4. Field monitoring will be required for the Lead Compliance Plans (paint/markers and existing paint disturbance). A CIH can be provided for the monitoring for $2,200 per day including all labor, travel, perdiem, materials, supplies, and lab costs. **Assume ONE (1) day** for the paint/markings removal lead monitoring; or a **total of $2,200.00** for the paint/markings removal on-site monitoring. Assume **ONE (1) day of monitoring per week** of existing paint removal activity at $2,200 per day.
5. Training for compliance to the Health & Safety Plan can be provided by our CIH for a lump sum of $1,500.00.
6. Training for compliance with the proposed existing paint removal Lead Compliance Plan can be provided by our CIH for a lump sum of $1,300.00.
7. Contractor to provide completed questionnaire (supplied by Adanta upon notice of award) prior to start of work.
8. Print-ready draft and final copies of plans and reports will be provided so hard copies can be produced; no hard copies will be provided by Adanta.

Adanta

Caltrans Contract No. 04-3A8704
March 3, 2014

Adanta is a certified DBE contractor (No. 37357) with a number of associates that have supported Caltrans projects for many years. We have the necessary certified personnel to support your efforts on this project and we look forward to providing you our highest level of project support. Please don't hesitate to contact me directly at (707) 317-0002 or at tim.anenson@adanta-inc.com if we can provide anything further.

My Very Best Regards,
ADANTA

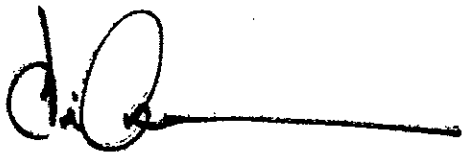

Tim Anenson
Project Director

Back To Query Form

Search Returned 1 Records

Thu Mar 06 16:46:37 PST 2014

ry Criteria

Firm/DBA Name: Economy

Firm Type: DBE

Firm ID	35727
Firm/DBA Name	ECONOMY TRUCKING SERVICES, INC
Address Line1	24701 CLAWITER RD.
Address Line2	
City	HAYWARD
State	CA
Zip Code1	94545
Zip Code2	
Mailing Address Line1	P.O. BOX 525
Mailing Address Line2	
Mailing City	UNION CITY
Mailing State	CA
Mailing Zip Code1	94587
Mailing Zip Code2	
Certification Type	DBE
EMail	preet@economytrucking.net
Contact Name	PREET JOHAL
Area Code	(510)
Phone Number	733-9100
Fax Area Code	(510)
Fax Phone Number	733-9600
Agency Name	DEPARTMENT OF TRANSPORTATION
Counties	01; 21; 28; 38; 41; 43; 44; 58;
Districts	03; 04; 05;
NAICS	484110;

ACDBE NAICS

Work Codes	C9602 BOTTOM DUMP TRUCKING; C9771 TRUCK BROKER; C9774 TRUCKER;
Licenses	
Trucks	FOR HIRE - 8;
Gender	F
Ethnicity	ASIAN SUBCONTINENT
Firm Type	DBE

Back To Query Form

QUOTE

To: Estimating Department
Attention: Estimator
From: Preet Johal
Email: preet@economytrucking.net
Cell: 510-689-7875
Website: Economytrucking.net

Got Dirt?

P.O. BOX 525, UNION CITY, CA 94587
Phone. 510 733-9100 / Fax. 510 733-9600
CA# 0293659

SBE, DBE, MBE, WBE, UDBE

DATE: February 19, 2014
1 pg. total (Hourly Rates included below)

EXPIRATION DATE:30 DAYS

PROJECT & LOCATION:

CALTRANS 04-3A8704, Contra Costa County

The actual number of loads, tons, and/or hours will determine the final dollar amount.

QTY	MATERIAL	DESCRIPTION	TRUCK	PRICE	UNIT
66 CY	Import Fill	Haul and Material	End Dumps/Bottom Dumps	$100.00	Load
254 CY	Clean Dirt	Haul and Dispose	End Dumps/Bottom Dumps	$185.00	Load
64 CY	¾ Drain Rock	Haul and Material	End Dumps	$25.50	Ton
115 CY	Class 2 & 3 Perm	Haul from Syar, Vallejo (Trucking Only)	Double Bottoms	$6.00	Ton
		Haul from Hanson, Clayton (Trucking Only)	Double Bottoms	$6.00	Ton
25 CY	~~Import Borrow~~	Haul and Material	End Dumps	$26.00	Ton
810 CY	Class 4 AB	Haul and Material	Double Bottoms	$11.00	Ton
710 CY	Class 3 AB	Haul and Material	Double Bottoms	$12.50	Ton
950 Tons	AC	Haul from Syar, Vallejo (Trucking Only)	Double Bottoms	$6.50	Ton
		Haul from County Quarry, Martinez (Trucking Only)	Double Bottoms	$4.00	Ton
50 Tons	Berm Material	Haul from Syar, Vallejo (Trucking Only)	Double Bottoms	$6.00	Ton
		All other trucking will be charged hourly			

TYPE OF TRUCK	WEEKDAY	SATURDAY	SUNDAY
SUPER DUMPS	$95.00	$97.00	$102.00
TRANSFERS	$88.00	$93.00	$98.00
3 AXLE TEN-WHEELER	$80.00	$85.00	$90.00
HIGHSIDES	$95.00	$100.00	$105.00
5 AXLE SEMI BOTTOMS & DOUBLES	$88.00	$93.00	$98.00
5 AXLE SEMI END DUMPS	$88.00	$93.00	$98.00
FLATBEDS	$95.00	$100.00	$105.00

Terms and Conditions:

Complete Analytical and Geotechnical reports must be provided by contractor and approved by landfill prior to soil removal. All soil testing must meet the landfill's requirements. All delivered materials are subject to the contractor's approval and must be approved prior to hauling. Tonnage and load prices are only valid with standby times ($1.50 per minute beyond 10 minutes per truck at both loading and receiving sites) paid in full; otherwise, hourly rates will be charged for all trucks. Tonnage and load rates applies to a minimum of eight hour work day. Night Work will be the same charge as Saturdays. Six hour minimum per day per truck applies to all jobs. Bridge Tolls will be billed separate for all hourly trucking, if applicable. All prices are subject to a 5% increase each year, except dirt haul prices and dumpsite, which are subject to change anytime due to weather and/or any other factor beyond our control. General Prevailing Wage (Determination: C-DT-830-261-7-2009-1) will be billed only hourly and twenty percent extra, over and above the prices listed in this quote. This quote does not apply to Federal and Major Holiday. Material prices and dump fees exclude fuel surcharges and environmental fees imposed by quarries and landfills. All extra fees imposed by quarries and or landfills will be billed separately if applicable. An extra cleaning time of one hour will be charged per truck and per shift for Rubber, Wet CTB and OGAC, if necessary. Fuel Surcharges: The above rates are based on the current fuel prices (see above date.) These rates will increase by 3.5% for every 0.50

increase in fuel. Accounts overdue beyond 30 days af billing will be charged at an interest rate of 24% per annum. Customer is also liable for an additional 25% of unpaid balance plus accidental collection casts, inciuding attorney fees. Any valid charges must be provided to Economy Trucking Services, Inc. in the event of any delays, damages and/or iosses related to trucking within Five Days from the date of the occurrence. After five days, such charges will not be approved and/or accepted. Customer agrees not to hire any other company to haul dirt to/from the same dumpsite/jobsite that is provided or proposed by Economy Trucking Services, Inc. or atherwise we have the right to collect any/oil profits entitled to trucking & dirt hauling. This quote is good for 30 days from the above bid dote.

Please sign and fax back to secure pricing.

To accept this quotation, sign: _____

Print Name/Company/Titie: _____

Back To Query Form

Search Returned 1 Records

Thu Mar 06 16:47:12 PST 2014

ry Criteria

Firm/DBA Name: DLD

Firm Type: DBE

Firm ID	38036
Firm/DBA Name	DLD LUMBER
Address Line1	1755 EGBERT AVENUE
Address Line2	
City	SAN FRANCISCO
State	CA
Zip Code1	94124
Zip Code2	
Mailing Address Line1	
Mailing Address Line2	
Mailing City	
Mailing State	
Mailing Zip Code1	
Mailing Zip Code2	
Certification Type	DBE
EMail	Matt@dldlumber.com
Contact Name	DANA DOMINGUEZ
Area Code	(415)
Phone Number	467-6832
Fax Area Code	(415)
Fax Phone Number	467-6937
Agency Name	SAN FRANCISCO MUNICIPAL TRANSPORTATION AGENCY
Counties	01; 07; 10; 17; 20; 21; 24; 28; 34; 38; 39; 40; 41; 43; 44; 47; 48; 49; 50; 54; 58;
Districts	01; 02; 03; 04; 05; 06; 10;
NAICS	423310; 423390; 423710; 444110; 444190;
ACDBE NAICS	
Work Codes	C0657 LUMBER SUPPLIER; F5030 LUMBER AND CONSTRUCTION MATERIAL; F5210 LUMBER & OTHER BUILDING MATERIALS;
Licenses	
Trucks	
Gender	M
Ethnicity	HISPANIC
Firm Type	DBE

Back To Query Form

DLD Lumber, Inc.

1755 Egbert Avenue
San Francisco, CA. 94124
415.467.6832ph 415.467.6937

Estimate

Date	Estimate #
2/27/2014	2798

Flatiron
2100 Goodyear Road
Benicia, CA 94510
bhajian@flatironcorp.com

Ship To

Martinez Bridge Replacement
Caltarns#04-3A8704
Attn: Bahar
707-742-6042

Rep
DLD

Item	Description	Qty	Price/Unit	Total
1212DF	12 X 12 DF #2 FS	1,320,000	0.875	1,155,000.00T
34CDSE	3/4" 4 X 8 CDX SE	110,000	0.795	87,450.00T
CraneMats	Below is a cost for 1ea Crane Mat 4' x 20' Crane Mat w/ 1" Steel Rod			993.80T
	Subject to prior sale			

DBE
$1,349,136
x.60%
=$809,481

This Estimate is based on today's market cost . Delays in placement of an order may necessitate renogotiation of prices and delivery. Please examine carefully. We agree to furnish only the items listed on this estimate.

Subtotal	**$1,243,443.80**
Sales Tax (8.5%)	**$105,692.72**
Total	**$1,349,136.52**

Back To Query Form

Search Returned 1 Records

Thu Mar 06 16:47:50 PST 2014

Query Criteria

Firm/DBA Name: K & G

Firm Type: DBE

Firm ID	38962
Firm/DBA Name	K & G CONCRETE INC
Address Line1	2564 LA CROIX DR.
Address Line2	
City	ROSEVILLE
State	CA
Zip Code1	95661
Zip Code2	
Mailing Address Line1	
Mailing Address Line2	
Mailing City	
Mailing State	
Mailing Zip Code1	
Mailing Zip Code2	
Certification Type	DBE
EMail	keaven@kgconcretepumping.com
Contact Name	HERMAN (KEAVEN) GUILLORY
Area Code	(916)
Phone Number	216-1623
Fax Area Code	(916)
Fax Phone Number	774-6487
Agency Name	DEPARTMENT OF TRANSPORTATION
Counties	00;
Districts	00;
NAICS	238110; 484220;
ACDBE NAICS	
Work Codes	C2800 CONCRETE BASE; C5100 CONCRETE STRUCTURE;
Licenses	C08 Concrete Contractor;
Trucks	
Gender	M
Ethnicity	BLACK
Firm Type	DBE

Back To Query Form

CONCRETE INC.

2564 La Croix Drive
Roseville, CA 95661

100 Oceangate Blvd 12th Floor # 274
Long Beach Ca 90802

1300 Clay, Suite 600
Oakland, CA 94612

OFFICE (916) 539.6652
FAX: (866) 878. 2769

Gguillory@kgconcretepumping.com

Keaven@kgconcretepumping.com

Concrete Pumping Quote DBE

Quote Sent Date: March 3rd, 2014

Bid Date: March 5th, 2014

ATT: ESTIMATORS

PROJECT: CALTRANS 04-3A8704 Retrofit Bridge, Replace Bridge, Contra Costa County

LP	$145.00 PER HOUR	$4.00 PER YARD
28M. 90' BOOM	$155.00 PER HOUR	$2.50 PER YARD
36M 118' BOOM	$170.00 PER HOUR	$2.50 PER YARD
42M 135' BOOM	$200.00 PER HOUR	$2.75 PER YARD
46M 140' BOOM	$220.00 PER HOUR	$2.75 PER YARD
52M 160' BOOM	$315.00 PER HOUR	$2.75 PER YARD

*** All Pumps include Union Labor in pump rate**
*** EXTRA LABOR RATES Hose man $ 110.00 pr hr / Mason $110.00 per hr /Operator $ 120.00. per hr**
*** 4 & 8 Hr Minimum on Labor. Labor subject to Union wage increases**
*** All labor will be on K &G payroll, maintaining DBE committed % avoiding a commercial useful function issue, Substations can be made with consent of contractor**

By accepting this quote and awarding a contract to K & G Concrete Inc., Contractor has agreed to all terms set forth in this quote whether or not said terms are explicitly set forth in any contract, including the following:

(A) ALL pumps have a 6 hour minimum.
(B) Billing Starts from our closest location to your project to return to yard unless otherwise stated. Cancelations must be 3 hours before scheduled arrive time or 2 hour cancelatioa charge will apply.
(C) Contractor is responsible for any cost that accrue because of un-pump able concrete or cost that are related to forging objects which come out of Concrete delivery trucks.
(D) Contractor will hold Concrete Delivery Company responsible for damages to pumping equipment from Concrete Delivery Companies.
(E) K & G Concrete Inc will not accept back charges for any mechanical failures notwithstanding anything to the contrary in any contract between K & G Concrete, Inc., and Contractor.
(F) If assured performance is required Stand-By Pumps are available at market rates.
(G) When a K&G Pump is unavailable a rental pump can be acquired at market rate.
(H) Additional Charges $100.00 road permit; 6% fuel charge; CARB Fee $ 50.00; Operator overtime $ 45.00 per hour will began after 2:00 pm and double time $ 90.00 per hour will be charged when applicable per Union agreement. $200.00 for offsite wash outs; Hose Charge of $ 1.00 per foot after 200 feet.
(I) Hose Jobs over 300 feet require a K&G Laborer to assist with hose at above stated rates.
(J) Contractor to provide SWPPPS approve prime off and washout area.
(K) K&G Concrete Inc. will aot be liable for any cost associated with cleanup of concrete or gray water spilled on jobsite.
(L) K & G to perform the work stated at above said project, Payments shall be made net 7 day of invoicing per prompt pay act.
(M) An 6% monthly finance charge will be applied to account BALANCES over 30 days.
(N) The above prices are inclusive for all pumping on this project.
(O) Concrete Pumping rates will increase 3 % Jan 1st 2014, and another 3% every Jan 1st.
(P) Quote is valid 90 days from above price quote sent date.

STATE OF CALIFORNIA - DEPARTMENT OF TRANSPORTATION

GOOD FAITH EFFORTS DOCUMENTATION - DBE

DES-OE-0102.11A (NEW 08/2012)

1. List items of work the Bidder made available to DBE firms. Identify those items of work the Bidder might otherwise perform with its own forces and those items that have been broken down into economically feasible units to facilitate DBE participation. For each item listed, show the dollar value and percentage of the total contract. The Bidder must demonstrate that sufficient work to meet the goal was made available to DBE firms.

See Tab 1 in GFE Binder

Item of Work Offered	Bidder Normally Performs Item (Y/N)	Item Broken Down to Facilitate Participation (Y/N)	Amount ($)	Percentage of Contract
	☐ Yes ☐ No	☐ Yes ☐ No		
	☐ Yes ☐ No	☐ Yes ☐ No		
	☐ Yes ☐ No	☐ Yes ☐ No		
	☐ Yes ☐ No	☐ Yes ☐ No		
	☐ Yes ☐ No	☐ Yes ☐ No		
	☐ Yes ☐ No	☐ Yes ☐ No		
	☐ Yes ☐ No	☐ Yes ☐ No		
	☐ Yes ☐ No	☐ Yes ☐ No		
	☐ Yes ☐ No	☐ Yes ☐ No		
	☐ Yes ☐ No	☐ Yes ☐ No		
	☐ Yes ☐ No	☐ Yes ☐ No		
	☐ Yes ☐ No	☐ Yes ☐ No		
	☐ Yes ☐ No	☐ Yes ☐ No		
	☐ Yes ☐ No	☐ Yes ☐ No		
	☐ Yes ☐ No	☐ Yes ☐ No		
	☐ Yes ☐ No	☐ Yes ☐ No		
	☐ Yes ☐ No	☐ Yes ☐ No		
	☐ Yes ☐ No	☐ Yes ☐ No		
	☐ Yes ☐ No	☐ Yes ☐ No		
	☐ Yes ☐ No	☐ Yes ☐ No		

STATE OF CALIFORNIA • DEPARTMENT OF TRANSPORTATION

GOOD FAITH EFFORTS DOCUMENTATION - DBE

DES-OE-0102.11A (NEW 06/2012)

2. List the names of certified DBEs and the dates on which they were solicited to bid on this project. Include the items of work offered and the dates and methods used for following up initial solicitations to determine with certainty whether the DBEs were interested. Attach copies of solicitations, telephone records, fax confirmations, etc.

Name of DBEs Solicited	Date of Initial Solicitation	Item(s) of Work	Follow Up Methods and Dates
See Tab 2 in GFE Binder			

3. For each item of work made available, list the selected firm and its status as a DBE, the DBEs that provided quotes, the price quote for each firm, and the price difference for each DBE if the selected firm is not a DBE.

Item(s) of Work	Name of Selected Firm	DBE or non-DBE	Name of Rejected Firm	Quote ($)	Price Difference ($)
See Tab 3 in GFE Binder					

If the firm selected for the item is not a DBE, provide the reasons for the selection on a separate sheet and attach names, addresses, and phone numbers for the firms listed above.

STATE OF CALIFORNIA - DEPARTMENT OF TRANSPORTATION

GOOD FAITH EFFORTS DOCUMENTATION - DBE

DES-OE-0102.11A (NEW 06/2012)

4. List the names and dates of each publication in which a request for DBE participation for this project was placed by the bidder. Attach copies of published advertisements or proofs of publication:

Publications	Dates of Advertisement
See Tab 4 in GFE Binder	

5. List the names of agencies and the dates on which they were contacted to provide assistance in contacting, recruiting and using DBE firms. If the agencies were contacted in writing, provide copies of supporting documents.

Name of Agency	Date of Contact	Method of Contact	Results
See Tab 5 in GFE Binder			

6. List efforts made to provide interested DBEs with adequate information about the plans, specifications, and requirements of the contract to assist them in responding to a solicitation. Identify the DBE assisted, the information provided, and the date of contact. Provide copies of supporting documents.

See Tab 6 in GFE Binder

7. List efforts made to assist interested DBEs in obtaining bonding, lines of credit, insurance, necessary equipment, supplies, materials, or related assistance or services, excluding supplies and equipment the DBE subcontractor purchases or leases from the prime contractor or its affiliate. Identify the DBE assisted, the assistance offered, and the date. Provide copies of supporting documents.

See Tab 7 in GFE Binder

8. Include additional data to support a demonstration of good faith efforts.

See Tab 8 in GFE Binder

NOTE: USE ADDITIONAL SHEETS OF PAPER IF NECESSARY.

ADA Notice For individuals with sensory disabilities, this document is available in alternate formats. For information call (916) 654-6410 or TDD (916) 654-3880 or write Records and Forms Management, 1120 N Street, MS-89, Sacramento, CA 95814.

Submission of DBE Good Faith Effort Documentation
State of California Department of Transportation
Contract No. 04-3A8704, Hwy 680 Mococo Rd

Section 1

1. Items of work the bidder made available to DBE firms. Identify those items of work the bidder might otherwise perform with its own forces and those items have been broken down into economically feasible units to facilitate DBE participation. For each bid item listed, show the dollar value and percentage of the total contract. It is the bidder's responsibility to demonstrate that sufficient work to meet the goal was made available to DBE firms.

Please see Attachment A-1, for the following:

Item of Work Offered	Bidder Normally Performs Item (Y/N)	Item Broken Down to Facilitate Participation (Y/N)	Amount ($)	Percentage of Contract

Flatiron's analysis shows that total dollars made available to bid by DBE and Non DBE subcontractor and supplier firms was 59.65% of the total bid price of $13,375,439.25. See attached spreadsheet directly behind this page.

Contract No. 04-3A8704

Project Name - Hwy 680 at Mococo Rd in Martinez, CA **Total Bid: $ 13,375,439.25**

Attachment A-1

Item of Work Offered	Bidder Normally Performs Item (Y/N)	Item Broken Down to Facilitate Participation (Y/N)	Amount ($)	Percentage of Contract
Aggregate Supply	N	Y	$15,000	0.10%
Asphalt Dike	N	Y	$3,500	0.02%
Asphalt Paving	N	Y	$132,000	0.86%
Clean and Paint Steel	N	Y	$275,000	1.80%
Roadway Concrete Barrier	Y	Y	$68,000	0.44%
Bridge Concrete Barrier	Y	Y	$92,000	0.60%
Concrete Supply	N	Y	$366,000	2.39%
Construction Area Signs	Y	Y	$15,000	0.10%
Bridge Demolition/Removal	N	Y	$180,000	1.18%
Cold Planning	Y	Y	$8,300	0.05%
SWPPP Materials	N	Y	$15,000	0.10%
Electrical	N	Y	$188,000	1.23%
Erosion Control	N	Y	$175,000	1.14%
Fencing	N	Y	$120,000	0.78%
Trucking (Dirt off haul, haul Agg's, Misc Hauling)	N	Y	$10,000	0.07%
Joint Seals	N	Y	$100	0.00%
Materials Trucking	N	Y	$100,000	0.65%
MBGR	N	Y	$115,000	0.75%
Misc. Metals	N	Y	$33,000	0.22%
Furnish Restrainer Cables	N	Y	$300,000	1.96%
Underground Pipe Products Supply	N	Y	$10,000	0.07%
Reinforcing Steel	N	Y	$842,000	5.50%
Roadway Signs	N	Y	$10,000	0.07%
CIDH	Y	Y	$1,600,000	10.46%
Geotextile Materials	N	Y	$75,000	0.49%
Precast Materials	N	Y	$35,000	0.23%
Street Sweeping	Y	Y	$72,000	0.47%
Crane Mats	Y	Y	$1,731,492	11.32%
Structural Steel	Y	Y	$2,225,000	14.54%

Contract No. 04-3A8704

Project Name - Hwy 680 at Mococo Rd in Martinez, CA **Total Bid: $ 13,375,439.25**

Attachment A-1

Item of Work Offered	Bidder Normally Performs Item (Y/N)	Item Broken Down to Facilitate Participation (Y/N)	Amount ($)	Percentage of Contract
Coring / Drill & Bond	Y	Y	$225,000	1.47%
Concrete Pumping	N	Y	$44,000	0.29%
Striping	N	Y	$45,000	0.29%

Total Available DBE Participation: $9,125,392 59.65%

Notes:

1. Flatiron provided opportunities for DBE subcontractors and suppliers to bid complete or partial scopes of work on all the above items.

Submission of DBE Good Faith Effort Documentation
State of California Department of Transportation
Contract No. 04-3A8704, Hwy 680 Mococo Rd

Section 2

2. The names of certified DBE's and the dates on which they were solicited to bid on this project. Include the items of work offered and the dates and methods used for following up initial solicitations to determine with certainty whether the DBE's were interested. Attach copies of solicitations, telephone records, fax confirmations, etc.:

Names of DBEs Solicited	Dates of Initial Solicitation	Follow-up Methods & Dates

Flatiron performed a Caltrans CUCP database search on 11/23/2013. The database search provided a list of 358 potential DBE firms. 298 DBE firms were selected and contacted by email invitation on 11/23/2013 by Flatiron West Inc. (list of firms and copy of email sent is attached)

100 additional firms were contacted by Compliance news outreach services on 11/25/2013 by fax and follow up invitations with new bid dates.

Phone calls were made on 1/7/2014 to follow up with the DBE's that had been faxed and emailed who had not yet indicated their intention to bid and to inform them of the new bid date of February 19, 2014.

Please see the attached list of firms Invited/Solicited to bid to Flatiron, including method of contact and follow up to confirm with certainty the DBE firms intent to bid to Flatiron.

Our outreach helped us achieve 7.87% of DBE participation and we exceeded the contract goal of 7%.

To:	'mundo@tdwconstruction.com'; 'sharon@teamtalus.com'; 'teamitupdemo@aol.com'; 'paula@tntindustrial.com'; 'tomsmetal@yahoo.com'; 'chrisyang0405@yahoo.com'; 'info@tmi-cm.com'; 'landy@trivalleystriping.com'; 'odysseyblasting@yahoo.com'; 'r.rico1025 @yahoo.com'; 'turnermfginc@sbcglobal.net'; 'vilarino76@gmail.com'; 'krissy@urbanfieldgroup.com'; 'usaconstructuionl@sbcglobal.net'; 'uwaelectric@gmail.com'; 'edc@vintagepavingco.com'; 'dan@westernmpc.com'; 'alex@westpower.com'; 'whitescustom@yahoo.com'; 'jana@whobuilt.biz'; 'ritam@wkmclellan.com'; 'mgalarza@yerba-buena.net'; 'yolandasconst.mtc@att.net'
Subject:	Flatiron West Inc - Invitation to Bid - Caltrans Hwy 680 Mococo Rd in Martinez
Attachments:	Invitation to Bid - Caltrans I-680 in Martinez.pdf
Importance:	High

Ladies and Gentlemen,

Please see the attached Solicitation/Invitation to Bid Notice for Caltrans I-680 Mococo Rd Project in Martinez. **Please respond with a YES or NO bid with the attached invitation by FAX or EMAIL.** This project bids on December 10th. We are seeking DBE firm participation to assist us in achieving the goal of 7% for this project.

Please contact me if you are interested in bidding on this project or need any assistance with bonding, insurance or other projects needs to facilitate your participation. All project documents are available for free download on the Caltrans website at the following link http://www.dot.ca.gov/hq/esc/oe/project_ads_addenda/04/04-3A8704/

Thank you,

Lil

.illian Simon
Estimating Administrator
Western Region

Flatiron West Inc.
2100 Goodyear Road
Benicia, CA 94510
707-742-6000 **OFFICE**
707-742-6053 **DESK PHONE**
707-746-0849 **FAX**
408-690-6857 **CELL PHONE**
www.flatironcorp.com

Build the Best. Be the Best.

Simon, Lillian

From: Simon, Lillian
Sent: Saturday, November 23, 2013 3:21 PM
To: 'daryl@abslconstruction.com'; 'email@acdike.com'; 'AFMENVIRO@aol.com'; 'deni@sti.com'; 'a1orniron@sbcglobal.net'; 'aj@ajvasconi.com'; 'aapconcrete@aol.com'; 'act@act4construction.com'; 'madams@ahiconstructs.corn'; 'rosy@alanizpaving.com'; 'debbieh@alertolite.com'; 'asevilla@alisto.com'; 'heasley@allphaseasphalt.corn'; 'demo1 @corncast.net'; 'louis@apbconstruction.com'; 'mdaniels@atconstr.com'; 'kevinphan@amlandcorp.com'; 'macosta@goapland.com'; 'apadana1@sbcglobal.net'; 'sopida@sbcglobal.net'; 'lori@arrowsco.com'; 'astroconst@sbcglobal.net'; 'rocio@azulworks.com'; 'baretro@yahoo.com'; 'jlau@bayarealightworks.com'; 'jcbayline@sbcglobal.net'; 'carrie@hangarbuilders.com'; 'rebecca@becielectric.com'; 'jose@besstestlab.com'; 'cberge@bleyco.com'; 'info@bmbcp.com'; 'burke3958 @sbcglobal.net'; 'shelleya@calvalleyconstruction.com'; 'jb.calcon@mac.com'; 'j_camacho@camcosolutions.net'; 'cfence@netzero.net'; 'jcirimele@cirimeleelectric.com'; 'cbrandt@combined-effort.com'; 'steve@cisinspects.com'; 'contechg@gmail.com'; 'denise7431@yahoo.com'; 'dlconstruction@hotmail.com'; 'tony@dlineconstructors.com'; 'info@dal-tech.net'; 'deniseddm@yahoo.com'; 'deensgroup@aol.com'; 'marco@dhrgconcrete.com'; 'detailironworks@outlook.com'; 'dsummers@diabloelectricalservices.com'; 'sdefty@ddge.net'; 'patriciad@dillardenv.com'; 'genaro@dominguezandsons.com'; 'dgarcia287@aol.com'; 'clbrooks@sbcglobal.net'; 'eastmontbuilders@yahoo.com'; 'alex@eminentelectrical.com'; 'cburch@empireconstructionsf.corn'; 'mich1064@aol.com'; 'eric@ybelectric.biz'; 'dee4321 @frontiernet.net'; 'audrey@esquivel-gp.com'; 'hd@exarotec.com'; 'fferrando1537 @sbcglobal.net'; 'dbgriffin@fanfainc.com'; 'inesseoane@fcs-ssp.com'; 'mseals@foconinc.corn'; 'forcetraffic@earthlink.net'; 'roxanne.medina@att.net'; 'zabeltrucking@gmail.com'; 'frpower@aol.com'; 'fremontreinforcing@gmail.com'; 'dgaines@gainesconstruction.com'; 'geckogconstruction@gmail.com'; 'rcamacho@gemsenvironmental.com'; 'kelly.generalengineering@yahoo.com'; 'bagiron@gironcms.corn'; 'kevinyip168@yahoo.com'; 'GOLDENBAYFENCE@YAHOO.COM'; 'hmbpave@sbcglobal.net'; 'hhengcon@caltel.com'; 'hector.castellon@hercatelecomm.com'; 'hercelec@yahoo.com'; 'kelly@hi-voltagesplicing.com'; 'maria@icenoglecm.com'; 'info@integrityrebarplacers.com'; 'creative.iron@yahoo.corn'; 'ivy@jcmetals.com'; 'jmoraga@flash.net'; 'JJRCONSTRUCTION@AOL.COM'; 'jharrisstripingservices@hotmail.com'; 'romenag@jonasinc.com'; 'keaven@kgconcretepumping.com'; 'kal.krishnan@kkcsworld.com'; 'karen@imaginationmetals.com'; 'killgoreind@earthlink.net'; 'egruetzmacherjr@gmail.corn'; 'kitchellconstruction@gmail.com'; 'karenksong@yahoo.com'; 'krsconstruction@sbcglobal.net'; 'florencek@kwanwo.com'; 'strobel@ldstrobel.com'; 'labatstree@gmail.corn'; 'lwf59@aol.com'; 'lgcontractorsinc@gmail.com'; 'mikeands5@aol.com'; 'Shelley@mandsenviro.corn'; 'jessica@mconstructionanddesign.com'; 'brucej@mjavila.com'; 'mariano@hernandez-engineering.com'; 'kellie@avilaconstruction.net'; 'kcho@rnag-coninc.com'; 'osni@magnatek.org'; 'amartin@martingeneral.net'; 'nmasfa@maxfusioninc.com'; 'joe_s@maximumelectric.net'; 'mackymccullough@mccullughconstructioninc.com'; 'jorge@rnercadeco.com'; 'c.martinez@metco-usa.com'; 'bobmorales@minaretmasonry.com'; 'jaime@missionconst.com'; 'stomls-office@yahoo.com'; 'markwilliams@mojasconstruction.corn'; 'montanosteelinc.@gmail.com'; 'motherlodeconcrete@att.net'; 'mrci@mrci.bz'; 'CEHACKNEY@MSEGRP.COM'; 'valdez05 @grnail.com'; 'info@netelectric.biz'; 'dnielson@nielsoninc.com'; 'nish-koinc@comcast.net'; 'norcalgeneralconstruction@yahoo.com'; 'tqt64@aol.com'; 'rcervantes@newlandentities.com'; 'pam@oliveirafenceinc.com'; 'flotbc@sbcglobal.net'; 'onthelevelconcrete@yahoo.com'; 'info@integrityelectric.us'; 'paconstructionco@gmail.com'; 'frankjr@pacific-electric.net'; 'jsouza@pacificutilityconstruction.com'; 'joellen@papillonbuilders.com'; 'steve@paradigmbuilt.com'; 'cplum@pcnconstructioninc.com'; 'perrilliatenterprises@yahoo.com'; 'vachacon@pcconstr.com'; 'nick@p3com.net'; 'info@phoenixelectricco.com'; 'pscsfca@aol.com'; 'quimu@sbcglobal.net'; 'brianr@pacbell.net'; 'julie@rmtlandscape.com'; 'ricky@reserrano.com'; 'rollo@ramcon.com'; 'admin@reinc.us'; 'ryazdi05@gmail.com'; 'rcande@pacbell.net'; 'jeff@roldaninc.com'; 'rcas555 @hotmail.com'; 'dschotka@aol.com'; 'wendellseifert@seiferteng.com'; 'Tommy@SierraCCI.com'; 'doug@sierramtn.net'; 'kdesena@linkzone.com'; 'sjdinc@att.net'; 'jan@spiritroadoils.com'; 'bill@starliteinc.com'; 'mthorn@stoloskigonzalez.com'; 'john@suarezmunoz.com'; 'office@subsurf.com'; 'ninah.moody@suulutaaq.com';

FLATIRON
2100 Goodyear Rd. Benicia, CA 94510
TEL: (707) 742-6000 ESTIMATING FAX: (707) 746-1603
AN EQUAL OPPORTUNITY EMPLOYER

Date: 11/23/2013

INVITATION TO BID

REQUEST FOR CERTIFIED DBE SUBS & SUPPLIERS FIRMS TO PROVIDE QUOTES FOR:

Construction on State Highway in Contra Costa County in and near Martinez from Arthur Road Undercrossing to 0.5 Mile North of Mococo Rd Overhead

Bid Date:	**December 10, 2013 at 2:00 PM**
Project Description:	**Caltrans – I-680 Mococo Rd Improvements**
Contract No.:	**04-3A8704**
Project Location:	**Martinez, CA**
Engineer's Estimate:	**$13,900,000**
Project Goal:	**DBE Goal – 7%**

This project has participation opportunities for DBE Subcontractors and Suppliers for the following items of work, but not limited to:

CAS/Roadside Signage, Bridge Demo, Clear & Grub, Erosion Control, Landscaping & Irrigation, AC Paving, Cold Plane AC, CIDH, Rebar, Erect Steel Structures, Painting & Concrete Staining, AC Dike and Curbs, Fencing, Metal Railing, MBGR, Striping & Markings, Bridge and Roadway Concrete Barrier, Electrical, Const. Material Suppliers, Pavement Fabric, Clean and Treat Deck, Cellular Concrete, Sheet Pile Installation, Furnish Misc Metals/Iron & Steel Pile, Formliner, Bridge Bearings, Expansion Joints, Underground Precast, Trucking/Disposal/Haz Mat, Street Sweeping, Ready Mix Concrete Supply, Concrete Pumping, Steel Pipe Pile Supply, Paving Oil, Geotextile Materials, Aggregates Supply, SWPPP Plan & SWPPP Materials.

Will you Bid to Flatiron? :	Yes		No	
Any Info or assistance needed from Flatiron?:				
YOUR Company Name				

PLEASE FAX THIS FORM BACK to (707) 746-1603 OR SEND EMAIL RESPONSE TO Lisimon@flatironcorp.com CONFIRMING WHETHER YOUR COMPANY WILL BID.

Contact Lillian Simon by email at Lisimon@flatironcorp.com to make an appointment if you would like to view plans and spec in our office. Digital Plans/Specs are also available free of charge to download from the Caltrans Office Engineer website at the following link: http://www.dot.ca.gov/hq/esc/oe/project_ads_addenda/04/04-3A8704/

Subcontractors must separate material and labor components of your quote/bid.

Performance & Payment Bonds by admitted surety, naming Flatiron as the obligee, in full amount of the subcontractor's bid, subject to approval by Flatiron are required. Bonding assistance is available. Flatiron will pay bond premium up to 2.0%. Worker's Compensation Waiver of Subrogation is required. Please contact Flatiron for bonding and insurance requirements, or if any other assistance is needed. Quotations must be valid for same duration as specified by owner for contract award. Subcontractors must abide by the terms of the contract documents for this project.

Flatiron contact info: Attn: Lillian Simon Tel #707-742-6000 Email: Lisimon@flatironcorp.com

Simon, Lillian

From: JC Arrequin [jcbayline@sbcglobal.net]
Sent: Monday, November 25, 2013 8:16 AM
To: Simon, Lillian
Subject: Re: Flatiron West Inc - Invitation to Bid - Caltrans Hwy 680 Mococo Rd in Martinez

Lil,
Bay will bid the joint seals

From: "Simon, Lillian" <LiSimon@flatironcorp.com>
Sent: Saturday, November 23, 2013 3:21 PM
Subject: Flatiron West Inc - Invitation to Bid - Caltrans Hwy 680 Mococo Rd in Martinez

Ladies and Gentlemen,

Please see the attached Solicitation/Invitation to Bid Notice for Caltrans I-680 Mococo Rd Project in Martinez. **Please respond with a YES or NO bid with the attached invitation by FAX or EMAIL.** This project bids on December 10th. We are seeking DBE firm participation to assist us in achieving the goal of 7% for this project.

Please contact me if you are interested in bidding on this project or need any assistance with bonding, insurance or other projects needs to facilitate your participation. All project documents are available for free download on the Caltrans website at the following link http://www.dot.ca.gov/hq/esc/oe/project_ads_addenda/04/04-3A8704/

Thank you,

Lil
Lillian Simon
Estimating Administrator
Western Region
Flatiron West Inc.
2100 Goodyear Road
Benicia, CA 94510
707-742-6000 **OFFICE**
707-742-6053 **DESK PHONE**
707-746-0849 **FAX**
408-690-6857 **CELL PHONE**
www.flatironcorp.com
Build the Best. Be the Best.

Simon, Lillian

From: Shavon D. Haskell [hhengcon@caltel.com]
Sent: Monday, November 25, 2013 7:26 AM
To: Simon, Lillian
Subject: RE: Flatiron West Inc - Invitation to Bid - Caltrans Hwy 680 Mococo Rd in Martinez

We will not be bidding.

Thank you,

Shavon D. Haskell, President
HASKELL & HASKELL ENGINEERING & CONSTRUCTION SERVICES, INC.
PO BOX 880
KNIGHTS FERRY, CA 95361-2080
Ph: 209-881-3500 / Fx: 209-881-0211

From: Simon, Lillian [mailto:LiSimon@flatironcorp.com]
Sent: Saturday, November 23, 2013 3:21 PM
To: 'daryl@abslconstruction.com'; 'email@acdike.com'; 'AFMENVIRO@aol.com'; 'deni@sti.com'; 'a1orniron@sbcglobal.net'; 'aj@ajvasconi.com'; 'aapconcrete@aol.com'; 'act@act4construction.com'; 'madams@ahiconstructs.com'; 'rosy@alanizpaving.com'; 'debbieh@alertolite.com'; 'asevilla@alisto.com'; 'heasley@allphaseasphalt.com'; 'demo1@comcast.net'; 'louis@apbconstruction.com'; 'mdaniels@atconstr.com'; 'kevinphan@amlandcorp.com'; 'macosta@goapland.com'; 'apadana1@sbcglobal.net'; 'sopida@sbcglobal.net'; 'lori@arrowsco.com'; 'astroconst@sbcglobal.net'; 'rocio@azulworks.com'; 'baretro@yahoo.com'; 'jlau@bayarealightworks.com'; 'jcbayline@sbcglobal.net'; 'carrie@hangarbuilders.com'; 'rebecca@becielectric.com'; 'jose@besstestlab.com'; 'cberge@bleyco.com'; 'info@bmbcp.com'; 'burke3958@sbcglobal.net'; 'shelleya@calvalleyconstruction.com'; 'jb.calcon@mac.com'; 'j_camacho@camcosolutions.net'; 'cfence@netzero.net'; 'jcirimele@cirimeleelectric.com'; 'cbrandt@combined-effort.com'; 'steve@cisinspects.com'; 'contechg@gmail.com'; 'denise7431@yahoo.com'; 'dlconstruction@hotmail.com'; 'tony@dlineconstructors.com'; 'info@dal-tech.net'; 'deniseddm@yahoo.com'; 'deensgroup@aol.com'; 'marco@dhrgconcrete.com'; 'detailironworks@outlook.com'; 'dsummers@diabloelectricalservices.com'; 'sdefty@ddge.net'; 'patriciad@dillardenv.com'; 'genaro@dominguezandsons.com'; 'dgarcia287@aol.com'; 'clbrooks@sbcglobal.net'; 'eastmontbuilders@yahoo.com'; 'alex@eminentelectrical.com'; 'cburch@empireconstructionsf.com'; 'mich1064@aol.com'; 'eric@ybelectric.biz'; 'dee4321@frontiernet.net'; 'audrey@esquivel-gp.com'; 'hd@exarotec.com'; 'fferrando1537@sbcglobal.net'; 'dbgriffin@fanfainc.com'; 'inesseoane@fcs-ssp.com'; 'mseals@foconinc.com'; 'forcetraffic@earthlink.net'; 'roxanne.medina@att.net'; 'zabeltrucking@gmail.com'; 'frpower@aol.com'; 'fremontreinforcing@gmail.com'; 'dgaines@gainesconstruction.com'; 'geckogconstruction@gmail.com'; 'rcamacho@gemsenvironmental.com'; 'kelly.generalengineering@yahoo.com'; 'bagiron@gironcms.com'; 'kevinyip168@yahoo.com'; 'GOLDENBAYFENCE@YAHOO.COM'; 'hmbpave@sbcglobal.net'; 'hhengcon@caltel.com'; 'hector.castellon@hercatelecomm.com'; 'hercelec@yahoo.com'; 'kelly@hi-voltagesplicing.com'; 'maria@icenoglecm.com'; 'info@integrityrebarplacers.com'; 'creative.iron@yahoo.com'; 'ivy@jcmetals.com'; 'jmoraga@flash.net'; 'JJRCONSTRUCTION@AOL.COM'; 'jharrisstripingservices@hotmail.com'; 'romenag@jonasinc.com'; 'keaven@kgconcretepumping.com'; 'kal.krishnan@kkcsworld.com'; 'karen@imaginationmetals.com'; 'killgoreind@earthlink.net'; 'egruetzmacherjr@gmail.com'; 'kitchellconstruction@gmail.com'; 'karenksong@yahoo.com'; 'krsconstruction@sbcglobal.net'; 'florencek@kwanwo.com'; 'strobel@ldstrobel.com'; 'labatstree@gmail.com'; 'lwf59@aol.com'; 'lgcontractorsinc@gmail.com'; 'mikeands5@aol.com'; '5helley@mandsenviro.com'; 'jessica@mconstructionanddesign.com'; 'brucej@mjavila.com'; 'mariano@hernandez-engineering.com'; 'kellie@avilaconstruction.net'; 'kcho@mag-coninc.com'; 'osni@magnatek.org'; 'amartin@martingeneral.net'; 'nmasfa@maxfusioninc.com'; 'joe_s@maximumelectric.net';

'mackymccullough@mccullloughconstructioninc.com'; 'jorge@mercadeco.com'; 'c.martinez@metco-usa.com'; 'bobmorales@minaretmasonry.com'; 'jaime@missionconst.com'; 'stomls-office@yahoo.com'; 'markwilliams@mojasconstruction.com'; 'montanosteelinc.@gmail.com'; 'motherlodeconcrete@att.net'; 'mrci@mrci.bz'; 'CEHACKNEY@MSEGRP.COM'; 'valdez05@gmail.com'; 'info@netelectric.biz'; 'dnielson@nielsoninc.com'; 'nish-koinc@comcast.net'; 'norcalgeneralconstruction@yahoo.com'; 'tqt64@aol.com'; 'rcervantes@newlandentities.com'; 'pam@oliveirafenceinc.com'; 'flotbc@sbcglobal.net'; 'onthelevelconcrete@yahoo.com'; 'info@integrityelectric.us'; 'paconstructionco@gmail.com'; 'frankjr@pacific-electric.net'; 'jsouza@pacificutilityconstruction.com'; 'joellen@papillonbuilders.com'; 'steve@paradigmbuilt.com'; 'cplum@pcnconstructioninc.com'; 'perrilliatenterprises@yahoo.com'; 'vachacon@pcconstr.com'; 'nick@p3com.net'; 'info@phoenixelectricco.com'; 'pscsfca@aol.com'; 'quimu@sbcglobal.net'; 'brianr@pacbell.net'; 'julie@rmtlandscape.com'; 'ricky@reserrano.com'; 'rollo@ramcon.com'; 'admin@reinc.us'; 'ryazdi05@gmail.com'; 'rcande@pacbell.net'; 'jeff@roldaninc.com'; 'rcas555@hotmail.com'; 'dschotka@aol.com'; 'wendellseifert@seiferteng.com'; 'Tommy@SierraCCI.com'; 'doug@sierramtn.net'; 'kdesena@linkzone.com'; 'sjdinc@att.net'; 'jan@spiritroadoils.com'; 'bill@starliteinc.com'; 'mthorn@stoloskigonzalez.com'; 'john@suarezmunoz.com'; 'office@subsurf.com'; 'ninah.moody@suulutaaq.com'; 'mundo@tdwconstruction.com'; 'sharon@teamtalus.com'; 'tearnitupdemo@aol.com'; 'paula@tntindustrial.com'; 'tomsmetal@yahoo.com'; 'chrisyang0405@yahoo.com'; 'Info@tmi-cm.com'; 'landy@trivalleystriping.com'; 'odysseyblasting@yahoo.com'; 'r.rico1025@yahoo.com'; 'turnermfginc@sbcglobal.net'; 'vilarino76@gmail.com'; 'krissy@urbanfieldgroup.com'; 'usaconstructuionl@sbcglobal.net'; 'uwaelectric@gmail.com'; 'edc@vintagepavingco.com'; 'dan@westernmpc.com'; 'alex@westpower.com'; 'whitescustom@yahoo.com'; 'jana@whobuilt.biz'; 'ritam@wkmclellan.com'; 'mgalarza@yerba-buena.net'; 'yolandasconst.mtc@att.net'
Subject: Flatiron West Inc - Invitation to Bid - Caltrans Hwy 680 Mococo Rd in Martinez
Importance: High

Ladies and Gentlemen,

Please see the attached Solicitation/Invitation to Bid Notice for Caltrans I-680 Mococo Rd Project in Martinez. **Please respond with a YES or NO bid with the attached invitation by FAX or EMAIL.** This project bids on December 10th. We are seeking DBE firm participation to assist us in achieving the goal of 7% for this project.

Please contact me if you are interested in bidding on this project or need any assistance with bonding, insurance or other projects needs to facilitate your participation. All project documents are available for free download on the Caltrans website at the following link http://www.dot.ca.gov/hq/esc/oe/project_ads_addenda/04/04-3A8704/

Thank you,

Lil

Lillian Simon
Estimating Administrator
Western Region

Flatiron West Inc.
2100 Goodyear Road
Benicia, CA 94510
707-742-6000 **OFFICE**
707-742-6053 **DESK PHONE**
707-746-0849 **FAX**
408-690-6857 **CELL PHONE**
www.flatironcorp.com

	Firm ID	Firm/DBA Name	Address Addr	City	State	Zip	Certificatio	EMail	Area Code	Phone Nun	Fax Area Cc	Fax Area Cc	Counties	Districts	DBE NAICS	ACDBE NAI	Work Code	Licenses	Trucks	Gender	Ethnicity	Firm Type
1	5270	A B S L CONSTRUCTION	29393 PACIFIC ST	HAYWARD	CA	94544	DBE	daryl@absIconstruction.com	510	727-0900	510	727-0910	01; 02; 03;	01; 02; 03;	237310;	238110;	2381	C1201 TRAI	A General Engineering	M	HISPANIC	DBE
2	219	A C DIKE CO	2788 VENTURE DR.	LINCOLN	CA	95648	DBE	email@acdike.com	916	645-7747	916	645-9618	00;	00;	237990;	238110;	2381	C1910 GRA	A General Engineering	F	CAUCASIAN	DBE
3	27381	A F M ENVIRONMENTAL INC.	752 NORTHPORT DR., SUITE C	WEST SACRAMENT	CA	95691	DBE	AFMENVIRO@aol.com	916	374-9526	916	374-9527	01; 02; 03;	01; 02; 03;	236210;	238990;		C9801 8UIL	ASB Asbestos; B Gene	M	BLACK	DBE
4	40742	A S CONTRACTORS, INC.	5347 COLE ROAD	MARIPOSA	CA	95338	DBE	deni@sti.com	209	742-6684	209	966-2643	00;	00;	236115;	236116;	2362	C1901 ROA	A General Engineering	F	CAUCASIAN	DBE
5	32142	A-1 ORNAMENTAL IRON WORKS, INC.	4637 E. WHITE AVENUE	FRESNO	CA	93702	DBE	a1orniron@sbcglobal.net	559	251-1447	559	251-4169	00;	00;	238190;	332323;		C7500 MIS(	C23 Ornamental Metal	M	HISPANIC	DBE
6	32335	A.J. VASCONI GEREAL ENGINEERING	1820 GALINDO STREET, SUITE 275	CONCORD	CA	94520	DBE	aj@ajvasconi.com	925	691-9400	925	691-3900	02; 03; 04;	01; 02; 03;	237310;	237990;	2381	C1901 ROA	A General Engineering	M	HISPANIC	DBE
7	28757	AAP CONCRETE	2141 COURTLAND AVENUE	OAKLANO	CA	94601	DBE	aapconcrete@aol.com	510	395-6775	510	314-0851	01; 07; 21;	04;	238990;	327390;	4233	C0651 CON	C08 Concrete Contract	M	BLACK	DBE
8	38476	ACT GENERAL BUILDING CONSTRUCTIO	3906 ALLENDALE AVENUE	OAKLAND	CA	94619	DBE	act@act4construction.com	510	532-3957	415	225-8094	01; 07; 21;	04;	236115;	236116;	2362	C9802 BUIL	B General Building Cor	M	HISPANIC	DBE
9	35149	ADVANCED GEOSOLUTIONS, INC	13 ORCHARD ROAD, SUITE 105	LAKE FOREST	CA	92630	DBE	jibaez@advgeosolutions.com	310	796-9000	310	796-9001	01; 07; 10;	04; 05; 06;	238910;	238990;		C1601 CLE/	A General Engineering	M	HISPANIC	DBE
10	39285	AHI CONSTRUCTION, INC.	752 NORTHPORT DRIVE, SUITE H	WEST SACRAMENT	CA	95691	DBE	madams@ahiconstructs.com	916	400-3710	916	400-3711	01; 02; 03;	01; 02; 03;	236115;	236118;	2362	C8771 Con:	A General Engineering	M	BLACK	DBE
11	21207	ALANIZ CONSTRUCTION COMPANY	7160 STEVENSON BLVD.	FREMONT	CA	94538	DBE	rosy@alanizpaving.com	510	770-5000	510	770-5070	01; 05; 07;	04; 05; 10;	237310;			C3910 PAV	A General Engineering	M	HISPANIC	DBE
12	16345	ALERT-D-LITE, INC	2379 5 G STREET	FRESNO	CA	93721	DBE	debbieh@alertolite.com	559	453-2474	559	453-3250	00;	00;	238990;	423830;	4235	C0612 SAFI	C31 Construction Zone	F	CAUCASIAN	DBE
13	14421	ALISTO ENGINEERING GROUP, INC	2737 N. MAIN STREET, SUITE 200	WALNUT CREEK	CA	94597	DBE	asevilla@alisto.com	925	279-5000	925	279-5001	00;	00;	237310;	541330;	5413	C8702 MAI	A General Engineering	M	ASIAN PACI	DBE
14	37877	ALL PHASE CONSTRUCTION & ENGINEE	1210 STONEY POINT WAY	ROSEVILLE	CA	95661	DBE	heasley@allphaseasphalt.com	916	771-4602	916	771-4603	09; Z8; 29;	03; 04;	237210;	237310;		C1910 GRA	A General Engineering	M	NATIVE AM	DBE
15	13650	ALL-CAL DEMOLITION	2621 TIERRA GRANDE CIRCLE	SACRAMENTO	CA	95827	DBE	demo1@comcast.net	916	369-6286	916	363-4225	00;	00;	238910;	238990;		C9980 DEM	C21 Building Moving /	M	HISPANIC	DBE
16	38658	AMERICAN PRECISION BUILDERS	1321 SANTA CLARA AVENUE	ALAMEDA	CA	94501	DBE	louis@apbconstruction.com	510	827-7684	510	764-4955	01; 07; 34;	03; 04;	236117;	236118;	2362	C1920 STRI	A General Engineering	M	BLACK	DBE
17	40932	AMERICAN TACTICAL CONSTRUCTION C	2033 GATEWAY PLACE, SUITE 500	SAN JOSE	CA	95110	DBE	mdaniels@atconstr.com	408	573-6803	408	437-1201	01; 07; 38;	04; 05;	237110;	237310;	2375	C1601 CLE/	A General Engineering	F	CAUCASIAN	DBE
18	24042	AMLAND CORP	3168 KNIGHTS BRIDGE RD	SAN JOSE	CA	95132	DBE	kevinphan@amlandcorp.com	408	929-3949	408	298-4344	00;	00;	236210;	237130;	2372	C1901 ROA	A General Engineering	M	ASIAN PACI	DBE
19	39368	AP LAND DEVELOPMENTS	8920 SUNSET AVENUE, SUITE E	FAIR OAKS	CA	95628	DBE	macosta@goapland.com	916	863-1979	916	357-5263	01; 03; 04;	01; 02; 03;	238910;	444220;	5413	C0620 LAN	C27 Landscaping Contr	M	HISPANIC	DBE
20	37715	APADANA ENGINEERING, INC.	150 EXECUTIVE PARK BLVD SUITE NO. 4700	SAN FRANCISCO	CA	94134	DBE	apadana1@sbcglobal.net; sopida@sbcglobal.net	415	859-5915	415	859-5935	01; 07; 21;	04;	237310;	531210;		C8773 Con:	A General Engineering	F	OTHER	DBE
21	40322	ARROW 5 COMPANY	177 CALIFORNIA AVENUE	ARBUCKLE	CA	95912	DBE	lori@arrowsco.com	707	396-0073	707	437-2555	04; 06; 11;	02; 03; 04;	237310;			C3910 PAV	A General Engineering	F	CAUCASIAN	DBE
22	38667	ASTRO CONSTRUCTION	3833 OHIO AVENUE	RICHMOND	CA	94804	DBE	astroconst@sbcglobal.net	510	685-4161	510	578-1305	00;	00;	237130;	237990;		C1601 CLE/	A General Engineering	F	BLACK	DBE
23	14639	AUTOMATED SWITCHING & CONTROLS	1191 HUNTINGTON DRIVE #227	DUARTE	CA	91010	DBE	don_455@hotmail.com	626	969-8441	626	969-8741	00;	00;	237130;	237310;	2382	C8703 TRAI	C07 Low Voltage Syste	F	BLACK	DBE
24	39729	AZUL WORKS INC	205 13TH STREET, NO. 3138	SAN FRANCISCO	CA	94103	DBE	rocio@azulworks.com	415	939-8208	415	558-1556	01; 07; 38;	04;	236220;	237110;	2375	C1601 CLE/	A General Engineering	F	HISPANIC	DBE
25	34068	B.A. RETRO, INC	2270 DALE AVE	SACRAMENTO	CA	95815	DBE	baretro@yahoo.com	916	564-9523	916	564-9526	04; 06; 07;	03; 04;	238120;			C5201 REIN	C51 Structural Steel Co	F	CAUCASIAN	DBE
26	37334	BAY AREA LIGHTWORKS, INC.	1460 YOSEMITE AVE	SAN FRANCISCO	CA	94124	DBE	jlau@bayarealightworks.com	415	822-2336	415	822-8086	01; 07; 21;	04;	238210;			C8602 SIGN	A General Engineering	M	ASIAN PACI	DBE
27	21117	BAY LINE CUTTING & CDRING, INC.	1635 4TH STREET	BERKELEY	CA	94710	DBE	jcbayline@sbcglobal.net	510	527-1000	510	527-0500	01; 02; 03;	01; 02; 03;	237310;			C1580 MOI	A General Engineering	M	HISPANIC	DBE
28	41473	BAY MANUFACTURE INCOPORATED	2321 FALLON ROAD	HOLLISTER	CA	95023	DBE	ruben4@razzolink.com	831	634-0270	831	634-0271	01; 07; 21;	04; 05;	236220;	238120;	3322	C5501 STEE	C51 Structural Steel Co	M	HISPANIC	DBE
29	33659	BC SCHMIDT CONSTRUCTION, INC.	P.O. BOX 1557	WILLIAMS	CA	95987	DBE	carrie@hangarbuilders.com	530	473-5423	530	473-2749	00;	00;	236210;	236220;	2381	C0651 CON	B General Building Cor	F	CAUCASIAN	DBE
30	33212	BECI ELECTRIC, INC.	8137 CAPWELL DRIVE	DAKLAND	CA	94621	DBE	rebecca@becielectric.com	510	635-1477	510	635-1478	01; 07; 21;	04; 05;	238210;			C9858 RESI	C10 Electrical Contract	F	CAUCASIAN	DBE
31	34267	BESS TESTLAB, INC.	991 GEORGE STREET	SANTA CLARA	CA	95054	DBE	jose@besstestlab.com	408	988-0101	408	988-0103	00;	00;	237110;	238910;	5413	I8734 LABC	A General Engineering	M	HISPANIC	DBE
32	38922	BLACK STONE ASPHALT CONSTRUCTION	3112 ANTONINO AVENUE	BAKERSFIELD	CA	93308	DBE	info@BLACKSTONEASPHALT.CDM	661	282-8800	661	282-8803	10; 15; 16;	02; 04; 05;	237310;			C1910 GRA	A General Engineering	M	HISPANIC	DBE
33	36219	BLANCD CONSTRUCTION	4435 CARLSON PLACE	RIVERSIDE	CA	92503	DBE	lawym2004@aol.com	951	250-6692	951	602-2050	10; 12; 13;	01; 04; 05;	237310;			C1910 GRA	A General Engineering	M	HISPANIC	DBE
34	33219	BLEYCO INCORPORATED	11425 CULL CANYON ROAD	CASTRO VALLEY	CA	94552	DBE	cberge@bleyco.com	510	538-5228	510	538-5229	01; 07; 27;	03; 04; 05;	238210;			C1201 TRAI	C10 Electrical Contract	F	CAUCASIAN	DBE
35	36829	BMB CONSTRUCTION PROPERTIES	945 MARINA VILLAGE PARKWAY	ALAMEDA	CA	94501	DBE	info@bmbcp.com	510	769-6200	510	769-6201	01;	04;	236220;	238350;	2383	C5501 STEE	B General Building Cor	F	BLACK	DBE
36	30173	BURKE CONSTRUCTION	4421 TENNESSEE DRIVE	SHINGLE SPRINGS	CA	95682	DBE	burke3958@sbcglobal.net	530	676-1009	530	672-2411	00;	00;	237310;	238110;	2381	C1601 CLE/	A General Engineering	M	NATIVE AM	DBE
37	39655	CAL VALLEY CONSTRUCTION, INC.	6275 W. BULLARD	FRESNO	CA	93722	DBE	shelleya@calvalleyconstruction.com	559	274-0300	559	274-0311	10; 15; 16;	03; 04; 05;	237310;	237990;	4251	C1901 ROA	A General Engineering	F	CAUCASIAN	DBE
38	36919	CAL-CON PUMPING, LLC	2270 PALDU AVENUE	SAN FRANCISCO	CA	94124	DBE	jb.calcon@mac.com	415	401-9838	415	401-7664	00;	00;	238110;			C3000 Con	C08 Concrete Contract	F	CAUCASIAN	DBE
39	32800	CAMACHO COMMUNICATIONS CORPOI	517 8TH STREET	SACRAMENTD	CA	95814	DBE	j_camacho@camcosolutions.net	916	444-9853	916	447-9853	00;	00;	238210;	541512;	5416	C8602 SIGN	A General Engineering	M	HISPANIC	DBE
40	39528	CE GREEN INC.	6105 MAIN AVENUE	ORANGEVALE	CA	95662	DBE	carole@cegi-us.com	916	365-4925	916	583-7504	01; 0Z; 03;	01; 02; 03;	237310;	238110;	2382	C5110 CON	A General Engineering	F	CAUCASIAN	DBE
41	817	CHAVEZ FENCE COMPANY	1230 SHADLE AVENUE	CAMPBELL	CA	95008	DBE	cfence@netzero.net	408	379-8139	408	376-0273	07; 21; 28;	04; 05;	238990;			C8000 FEN(	C13 Fencing Contracto	M	HISPANIC	DBE
42	13624	CIRIMELE ELECTRIC WORKS INC.	607 MARINA WAY SOUTH	RICHMOND	CA	94804	DBE	jcirimele@cirimeleelectric.com	510	620-1150	510	620-1155	01; 07; 21;	01; 03; 04;	238210;	238990;	4236	C0686 ELEC	C10 Electrical Contract	F	CAUCASIAN	DBE
43	1Z532	CMV ELECTRIC INC.	1638 W. HUNTINGTON DR., UNIT A	UPLAND	CA	91786	DBE	cmvelectric@adelthia.net; jeannine@cmvelectric.ne	909	931-5700	909	949-9395	00;	00;	238210;			C1201 TRAI	C10 Electrical Contract	M	HISPANIC	DBE
44	40570	COMBINED EFFORT INC	17517 WILD OAK DRIVE	JAMESTDWN	CA	95327	DBE	cbrandt@combined-effort.com	800	517-4660	800	540-1789	01; 02; 03;	01; 02; 03;	236220;	237990;	5629	C1970 EME	A General Engineering	F	CAUCASIAN	DBE
45	38004	CONSTRUCTION INSPECTION SPECIALIS	8499 OLD REDWODD HIGHWAY, SUITE #20(	WINDSOR	CA	95492	DBE	steve@cisinspects.com	707	838-1679	707	838-1689	00;	00;	237110;	237310;	2375	C0612 SAFI	A General Engineering	M	NATIVE AM	DBE
46	31969	CONTECH CONCRETE TECHNIQUES, INC	5819 E. HARVARD	FRESNO	CA	93727	DBE	contechg@gmail.com	559	251-8818	559	251-8821	00;	00;	238110;			C5100 CON	C08 Concrete Contract	M	HISPANIC	DBE
47	40124	D & D CONCRETE CONSTRUCTION CO	9237 LITTLE CREEK CIRCLE	STOCKTON	CA	95210	DBE	denise7431@yahoo.com	209	992-2267			01; 05; 07;	03; 04; 06;	238110;	238120;		C5100 CON	C08 Concrete Contract	F	BLACK	DBE
48	13129	D L CONSTRUCTION	5460 W RAMONA	FRESNO	CA	93722	DBE	dlconstruction@hotmail.com	559	275-8339	559	274-1579	10; 15; 16;	01; 02; 03;	236210;	236220;	2375	C1601 CLE/	A General Engineering	M	ASIAN PACI	DBE
49	40922	D-LINE CONSTRUCTORS, INC.	499 EMBARCADERO, SUITE Q	OAKLAND	CA	94606	DBE	tony@dlineconstructors.com	510	251-6400	510	251-6401	01; 19; 37;	04; 07; 11;	236220;	237310;	2375	C1531 PLAI	A General Engineering	M	HISPANIC	DBE
50	36692	DAL TECHNOLOGY	1151 HARBOR BAY PARKWAY, SUITE 206H	ALAMEDA	CA	94502	DBE	info@dal-tech.net	510	273-2425	510	740-6210	01; 38;	04;	238210;	541330;		C8903 ELEC	C10 Electrical Contract	M	BLACK	DBE
51	28924	DD-M CRANE & RIGGING	2175-A2 FRANCISCO BLVD	SAN RAFAEL	CA	94901	DBE	deniseddm@yahoo.com	415	458-1600	415	458-1608	00;	00;	236210;	237110;	2373	C1575 REN	A General Engineering	F	HISPANIC	DBE
52	34801	DEENSGROUP CONSTRUCTION	2175 THE ALAMEDA, SUITE 100	SAN JOSE	CA	95126	DBE	deensgroup@aol.com	408	345-3860	408	345-3869	00;	00;	237110;	237130;	2373	C1940 DITC	A General Engineering	M	ASIAN SUB(	DBE
53	41669	DEHARO RAMIREZ CORPORATION	1250 MISSOURI STREET, STE 202	SAN FRANCISCO	CA	94107	DBE	marco@dhrgconcrete.com	415	552-3504	415	552-3505	01; 07; 21;	04; 05;	236210;	236Z20;	2381	C2800 CON	B General Building Cor	F	HISPANIC	DBE
54	40902	DETAIL IRONWORKS	1415A DONNA AVENUE	SAN FRANCISCO	CA	94124	DBE	detailironworks@outlook.com	415	810-2098	650	876-0168	01; 07; 10;	01; 03; 04;	236115;	236116;	2361	C5501 STEE	B General Building Cor	M	ASIAN PACI	DBE
55	40090	DIABLO ELECTRICAL SERVICES	7674 W. LAS POSITAS RD.	LIVERMDRE	CA	94551	DBE	dsummers@diabloelectricalservices.com	925	523-3402	925	523-3569	01; 07; 10;	03; 04; 05;	238210;			C9859 Con	C10 Electrical Contract	F	ASIAN PACI	DBE
56	33164	DIAMOND D GENERAL ENGINEERING, II	32500 STATE HIGHWAY 16	WOODLAND	CA	95695	DBE	sdefty@ddge.net	530	662-2042	530	662-6770	03; 04; 05;	01; 02; 03;	237310;	238910;		C1601 CLE/	A General Engineering	M	ASIAN PACI	DBE
57	7106	DILLARD ENVIRONMENTAL SERVICES	3120 CAMINO DIABLO RD	BYRON	CA	94514	DBE	patriciad@dillardenv.com	925	634-6850	925	634-6858	01; 02; 03;	01; 02; 03;	238910;	484110;	5623	C1601 CLE/	A General I FOR HIRE -	F	CAUCASIAN	DBE
58	30081	DOD CONSTRUCTION	3501 EDISON HIGHWAY	BAKERSFIELD	CA	93307	DBE	derrickd@dodconstruction.com; dodconstruction@y	661	366-8000	661	366-8001	01; 02; 03;	01; 02; 03;	236115;	236118;	2362	C5501 STEE	A General Engineering	M	BLACK	DBE
59	40407	DOMINGUEZ & SONS TRUCKING, INC	529 N. 10TH STREET	SAN JOSE	CA	95112	DBE	genaro@dominguezandsons.com	408	971-3744	408	288-9395	01; 07; 09;	03; 04; 05;	238990;	484110;	4842	C1920 STRI	C12 Earthw END DUMP	M	HISPANIC	DBE
60	425	DON GARCIA EXCAVATING & PAVING, II	2020 E STREET	SOUTH LAKE TAHO	CA	96150	DBE	dgarcia287@aol.com	530	577-0558	530	577-0221	02; 03; 04;	01; 03; 04;	237310;	238110;	2381	C1601 CLE/	A General Engineering	M	HISPANIC	DBE
61	24176	EAGLE ENGINEERING AND CONSTRUCTI	1175 PALOMAR DRIVE	REDWOOD CITY	CA	94062	DBE	clbrooks@sbcglobal.net	650	367-8000	650	367-8282	00;	00;	221119;	237990;	2381	C1200 CON	A General Engineering	M	BLACK	DBE
62	38260	EASTMONT BUILDERS	5216 "A" WALL AVENUE	RICHMOND	CA	94804	DBE	eastmontbuilders@yahoo.com	510	534-5282			01; 07; 43;	04;	23622D;	238110;	2381	C8903 ELEC	A General Engineering	M	BLACK	DBE
63	34817	EMINENT ELECTRICAL	P O BOX 1045	SAN MATEO	CA	94403	DBE	alex@eminentelectrical.com	650	245-8879	270	721-5845	01; 38; 41;	04;	238210;			C1201 TRAI	C10 Electrical Contract	M	ASIAN PACI	DBE
64	38207	EMPIRE ENGINEERING & CONSTRUCTIC	675 HEGENBERGER ROAD STE. 216	OAKLAND	CA	94621	DBE	cburch@empireconstructionsf.com	510	632-6500	415	762-0170	01; 05; 07;	03; 04; 06;	221310;	236118;	2362	C9802 BUIL	A General Engineering	M	BLACK	DBE
65	38499	ERA CONSTRUCTION INC.	319 WILLARD AVE.	RICHMOND,	CA	94801	DBE	mich1064@aol.com	510	830-5955	510	332-3088	01; 07; 21;	04;	236210;	238110;		C9802 BUIL	A General Engineering	M	HISPANIC	DBE

66	35282	ERIC YOUNGBLOOD ELECTRIC	P.O. BOX 29282	OAKLAND	CA	94604	DBE	eric@ybelectric.biz	510 774-9233		01;	04;	238210;		C1201	TRAI	C10	Electrical Contract	M	BLACK	DBE
67	39513	ERNEST B. DEE	6120 BELFIELD CIR	ELK GROVE	CA	95758	DBE	dee4321@frontiernet.net	916 271-0410	916 691-2127	01; 02; 03;	02; 03; 04;	236220;	237310;	C1920	STRI	A	General Engineering	M	BLACK	DBE
68	1296	ESQUIVEL GRADING & PAVING, INC.	918 INGERSON AVENUE	SAN FRANCISCO	CA	94124	DBE	audrey@esquivel-gp.com	415 468-5700	415 468-8108	01; 07; 38;	04;	237310;	238910;	238	C1901	ROA	A General Engineering	M	HISPANIC	DBE
69	35751	EXARO TECHNOLOGIES CORPORATION	1831 BAYSHORE HWY	BURLINGAME	CA	94010	DBE	hd@exarotec.com	650 777-4324	650 777-4326	00;	00;	237110;	237120;	237	C9632	HAZ	A General Engineering	M	HISPANIC	DBE
70	507	F. FERRANDO & COMPANY	1537 MISSION ROAD	SOUTH SAN FRANC	CA	94080	DBE	fferrando1537@sbcglobal.net	650 756-2800	650 756-2818	01; 38; 41;	04;	237310;	238110;		C0651	CON	C08	Concrete Contract	F	CAUCASIAN	DBE
71	5435	FANFA, INC.	2401 GRANT AVENUE	SAN LORENZO	CA	94580	DBE	dbgriffin@fanfainc.com	510 278-8410	510 278-3095	01; 07; 21;	03; 04; 05;	237310;	238110;	238	C1601	CLE/	A General Engineering	M	HISPANIC	DBE
72	39845	FCS STRIPING, SEALING AND PAVING, IN	206 THRASHER AVENUE	LIVERMORE	CA	94551	DBE	inesseoane@fcs-ssp.com	925 373-6205	925 373-6208	01; 02; 04;	01; 02; 03;	237310;	238110;		C0639	ASPI	C12	Earthwork and Pav	M	HISPANIC	DBE
73	4952	FINE GRADE EQUIPMENT, INC.	41729 CIELO VISTA DR	PALMDALE	CA	93551	DBE	judy@finegradeinc.com	661 949-8788	661 722-8900	00;	00;	237310;			C1901	ROA	C12	Earthwork and Pav	F	NATIVE AM	DBE
74	29518	FDCON, INC	610 16TH STREET, SUITE 501	OAKLAND	CA	94612	DBE	mseals@foconinc.com	510 465-6319	510 465-6356	01; 07; 21;	04;	237310;	238110;	238	C1601	CLE/	A General Engineering	M	BLACK	DBE
75	29335	FORCE TRAFFIC CONTROL, INC.	1478-8 NORTH BELMONT RD	EXETER	CA	93221	DBE	forcetraffic@earthlink.net	559 594-1062	559 594-1056	01; 02; 03;	01; 02; 03;	238990;			C1201	TRAI	C31	Construction Zone F		CAUCASIAN	DBE
76	30303	FRANCIES ELECTRIC, INC.	3420 RIO GRANDE	BAKERSFIELD	CA	93313	DBE	francieselectric@yahoo.com	661 809-4175	661 834-5725	00;	00;	236115;	236116;	236	C8903	ELEC	B	General Building Cor	M	BLACK	DBE
77	14717	FRANK MEDINA GENERAL ENGINEERIN(	10096 AHART ROAD	OROVILLE	CA	95966	DBE	roxanne.medina@att.net	530 743-0744	530 743-9352	01; 02; 03;	01; 02; 03;	237310;	237990;	238	C1200	CON	A	General Engineering	M	HISPANIC	DBE
78	4823	FRANK ZABEL TRUCKING CO.	4726 CUMMINGS ROAD	EUREKA	CA	95503	DBE	zabeltrucking@gmail.com	707 443-4277	707 443-4267	00;	00;	238990;	484110;		C9602	BOT	A	General I FOR HIRE -	M	HISPANIC	DBE
79	31056	FREEPORT POWER EQUIPMENT	6235 BELLEAU WOOD LANE #2	SACRAMENTO	CA	95822	DBE	frpower@aol.com	916 422-9238	916 422-5079	01; 07; 09;	02; 03; 04;	238990;	423810;	444	A0780	LAN	C27	Landscaping Contr	M	ASIAN PACI	DBE
80	39204	FREMONT REINFORCING STEEL	4104 POLARIS AVENUE	UNION CITY	CA	94587	DBE	fremontreinforcing@gmail.com	510 429-0198	510 429-0198	01; 07; 21;	03; 04; 05;	236116;	236210;	238	C6500	REIN	C50	Reinforcing Steel (	M	HISPANIC	DBE
81	38139	GAINES CONSTRUCTION	1037 STANFORD AVENUE	OAKLAND	CA	94608	DBE	dgaines@gainesconstruction.com	510 923-1920	510 923-1920	01; 07; 08;	01; 03; 04;	236220;	237210;	237	C8710	ENG	A	General Engineering	M	BLACK	DBE
82	40998	GALINDO ELECTRIC	41017 ROAD 116	OROSI	CA	93647	DBE	victor.galindo@mendezconsultants.com	559	559	07; 10; 15;	04; 05; 06;	238210;			C8903	ELEC	C10	Electrical Contract	M	HISPANIC	DBE
83	35183	GECKO GOLF CONSTRUCTION, INC.	1471 TREAT BLVD. #1334	WALNUT CREEK	CA	94597	DBE	geckogconstruction@gmail.com	925 382-2100	925 533-7267	01; 03; 05;	04; 05; 06;	115310;	238990;	561	C2000	HIGI	C27	Landscaping Contr	F	ASIAN PACI	DBE
84	37545	GEMS ENVIRONMENTAL MANAGEMEN	1120 WILLOW PASS COURT	CONCORD	CA	94520	DBE	rcamacho@gemsenvironmental.com	925 671-6822	925 671-7120	00;	00;	237110;	237990;		C8700	CON	A	General Engineering	M	ASIAN PACI	DBE
85	39941	GEN CON ENVIRO SVC GROUP	14038 CICADA COURT	VICTORVILLE	CA	92394	DBE	genconenviro@verizon.net	626 255-8755	760 245-5548	15; 19; 33;	04; 06; 07;	236118;	238910;	238	C1910	GRA	A	General Engineering	M	BLACK	DBE
86	39433	GENERAL ENGINEERING CONSTRUCTIO	755 EL PINTP. O. BOX 476	DANVILLE	CA	94526	DBE	kelly.generalengineering@yahoo.com	925 768-5329		01; 07; 21;	03; 04; 05;	238910;	238990;	562	C1940	DITC	A	General Engineering	F	CAUCASIAN	DBE
87	34507	GERONIMO CONCRETE, INC.	4560 N. HUNTINGTON DRIVE	LOS ANGELES	CA	90032	DBE	geronimo_concerte@sbcglobal.net	323 225-2016	323 222-8312	00;	00;	237310;	238110;	238	C1575	REM	A	General Engineering	F	HISPANIC	DBE
88	40116	GIRON CONSTRUCTION	5 THOMAS MELLON CIRCLE, SUITE 108	SAN FRANCISCO	CA	94134	DBE	bagiron@gironcms.com	925 263-1318	925 263-1318	01; 07; 21;	04;	236210;			C9802	BUIL	A	General Engineering	M	BLACK	DBE
89	29206	GK CONSTRUCTION	4911 COLISEUM WAY	OAKLAND	CA	94601	DBE	kevinyip168@yahoo.com	510 928-3036	510 895-3888	01; 07; 21;	04;	238120;	238990;	332	C8000	FEN(	B	General Building Cor	M	ASIAN PACI	DBE
90	36329	GLOBAL INSTALLATION & MAINTENAN(	1038 E. BASTANCHURY RD. PMB 200	FULLERTON	CA	92835	DBE	william@globalelectric.us.	800 272-1765	800 272-1765	00;	00;	238210;	423610;	561	C8903	ELEC	C07	Low Voltage Syste	M	BLACK	DBE
91	31176	GLOBAL ROAD SEALING, INC	10832 DOROTHY AVE	GARDEN GROVE	CA	92843	DBE	trila.grsi@yahoo.com	714 893-0845	714 893-0945	00;	00;	238210;	238910;		C1201	TRAI	A	General Engineering	M	ASIAN PACI	DBE
92	9140	GOLDEN BAY FENCE PLUS IRON WORKS	4104 SOUTH B STREET	STOCKTON	CA	95206	DBE	GDLDENBAYFENCE@YAHOO.COM	209 944-9754	209 944-5812	01; 02; 03;	03; 04; 05;	238990;	332323;	444	C0680	FEN(	A	General Engineering	M	HISPANIC	DBE
93	30795	GONZALES, SUAREZ & ASSOCIATES, INC	615 N. EUCLID AVE., #111	ONTARIO	CA	91786	DBE	dgonzales@gsaeng.com	909 988-3090	909 988-8707	00;	00;	236210;	236220;	237	C5100	CON	A	General Engineering	M	HISPANIC	DBE
94	41115	H & H INDUSTRIES	17475 JACKSON DRIVE	FONTANA	CA	92336	DBE	info@hhindustries.us	909 350-8211	909 350-1201	01; 07; 10;	03; 04; 05;	236220;	237310;		C9802	BUIL	A	General Engineering	M	BLACK	DBE
95	37792	HALF MOON BAY GRADING & PAVING	1780 HIGGINS CANYON ROAD	HALF MOON BAY	CA	94019	DBE	hmbpave@sbcglobal.net	650 726-3588	650 726-3582	01; 07; 21;	04; 05;	237310;	238910;	238	C1910	GRA	A	General Engineering	M	HISPANIC	DBE
96	38488	HASKELL & HASKELL ENGINEERING & C(	17510 ELLEN ST	KNIGHTS FERRY	CA	95361	DBE	hhengcon@caltel.com	209 881-3500	209 881-0211	05; 07; 20;	02; 03; 04;	236210;	236220;	237	C8771	Con:	A	General Engineering	F	CAUCASIAN	DBE
97	39391	HERCA TELECOMM SERVICES, INC.	18610 BECK STREET	PERRIS	CA	92570	DBE	hector.castellon@hercatelecomm.com	951 940-5941	951 940-5456	00;	00;	237130;	238210;		C0686	ELEC	A	General Engineering	M	HISPANIC	DBE
98	35158	HERCON COMPANY, INC.	30211 AVENIDA DE LAS BANDERAS, STE 200	RANCHO SANTA M	CA	92688	DBE	ahernandez@herconcompany.com	949 766-6770	949 766-6768	00;	00;	237110;			C1701	DEV	A	General Engineering	M	HISPANIC	DBE
99	41192	HERCULES ELECTRIC	573 CEDAR ST	VALLEJO	CA	94590	DBE	hercelec@yahoo.com	510 914-8622		01; 07; 21;	03; 04;	238210;			C8903	ELEC	C10	Electrical Contract	M	HISPANIC	DBE
100	39153	HI-VOLTAGE SPLICING CO., INC.	POST OFFICE BOX 152	DANVILLE	CA	94526	DBE	kelly@hi-voltagesplicing.com	925 838-7979	925 838-7978	01; 03; 07;	04; 05; 10;	238210;			C0686	ELEC	C10	Electrical Contract	M	HISPANIC	DBE
101	21357	HYDROTECH, INC.	155 LYON DRIVE	FERNLEY	NV	89408	DBE	debra@htinc.biz	775 575-4100	775 575-6894	01; 02; 03;	01; 02; 03;	237110;	237310;	238	C5310	PIPE	A	General Engineering	F	CAUCASIAN	DBE
102	32134	I E PACIFIC, INC	1663 PACIFIC RIM COURT	SAN DIEGO	CA	92154	DBE	estimating@iepacific.com	619 671-5870	619 671-5877	19; 34; 37;	03; 04; 07;	236210;	236220;		C8770	CON	A	General Engineering	F	CAUCASIAN	DBE
103	31145	ICENOGLE CONSTRUCTION MANAGEMI	335 JONES STREET	SAN FRANCISCO	CA	94102	DBE	maria@icenoglecm.com	415 349-8297	415 349-8298	01; 07; 21;	04;	238990;	541618;		C8700	CON	A	General Engineering	F	ASIAN PACI	DBE
104	34785	INTEGRITY REBAR PLACERS	1345 NANDINA AVE	PERRIS	CA	92571	DBE	info@integrityrebarplacers.com	951 696-6843	951 943-7772	19; 30; 33;	04; 05; 07;	238120;			C5201	REIN	C50	Reinforcing Steel (	M	HISPANIC	DBE
105	27378	INTERIOR DEMOLITION INC	2621 HONOLULU AVE	MONTROSE	CA	91020	DBE	maria@interiordemolition.net	818 249-4932	818 249-4937	01; 03; 07;	01; 03; 04;	238910;	238990;		C1601	CLE/	ASB	Asbest FOR HIRE -	M	HISPANIC	DBE
106	12174	INTERWEST PACIFIC, LTD.	990 HIGHLAND DR. STE. 212	SOLANA BEACH	CA	92075	DBE	office@interwestpacific.com	858 259-2062	858 345-3737	00;	00;	237310;	238110;	238	C1601	CLE/	A	General Engineering	M	HISPANIC	DBE
107	36718	IRON CITY, INC.	926 HIGH STREET	OAKLAND	CA	94601	DBE	creative.iron@yahoo.com	510 532-2200	510 532-9530	01;	04;	238120;			C0683	GUA	C23	Ornamental Metal	M	ASIAN SUB(	DBE
108	35236	J C METAL SPECIALISTS INC	2708 INGALLS STREET	SAN FRANCISCO	CA	94124	DBE	ivy@jcmetals.com	415 822-3878	415 822-6132	38;	04;	236220;	238120;	332	C5501	STEE	C51	Structural Steel Co	F	ASIAN PACI	DBE
109	38326	J FRANCIS COMPANY	16197 KRAMERIA AVE	RIVERSIDE	CA	92504	DBE	diana@jfranciscompany.com	951 776-9100	951 776-9172	01; 07; 08;	01; 03; 04;	238990;			C5105	MIN	C02	Insulation and Acc	F	CAUCASIAN	DBE
110	39353	J N A BUILDERS, INC.	3549 EL CAMINITO	LA CRESCENTA	CA	91214	DBE	JNABUILDERSINC@gmail.com	818 281-5262	818 248-0013	01; 07; 10;	03; 04; 05;	236116;	236220;	237	C5100	CON	A	General Engineering	M	ASIAN PACI	DBE
111	37403	J. MORAGA CONSTRUCTION, INC	2857 BUSINESS PARK WAY	MERCED	CA	95348	DBE	jmoraga@flash.net	209 388-9200	209 383-6506	01; 10; 15;	03; 04; 05;	237110;	237310;	238	C5100	CON	A	General Engineering	M	HISPANIC	DBE
112	34339	J.G. CONSTRUCTION	15632 EL PRADO RD.	CHINO	CA	91710	DBE	juneg@jgconstruction.com	909 993-9393	909 993-9394	00;	00;	236220;			C9801	BUIL	A	General Engineering	F	CAUCASIAN	DBE
113	40008	J.J.R. CONSTRUCTION	1120 NINTH AVENUE	SAN MATEO	CA	94402	DBE	JJRCONSTRUCTION@AOL.COM	650 343-6109	650 343-6207	01; 07; 21;	02; 04; 05;	237310;	237990;	238	C7301	CON	A	General Engineering	M	HISPANIC	DBE
114	41422	JARELL HARRIS STRIPING SERVICES	1120 EATON AVENUE #11	SAN CARLOS	CA	94070	DBE	jharrisstripingservices@hotmail.com	650 832-1171	650 832-1736	01; 07; 21;	04; 05;	237310	Striping and pa	C8405	THEI	C32	Parking and Highw	M	BLACK	DBE
115	32278	JESMAR CONSTRUCTION	2528 NORTH OAKMOUNT AVENUE	SANTA ANA	CA	92706	DBE	jesmarboring@sbcglobal.net	714 972-2665	714 972-9331	00;	00;	221310;	237310;	238	C1601	CLE/	A	General Engineering	M	HISPANIC	DBE
116	39112	JND THOMAS COMPANY, INC.	22052 W. EVERETT	RIVERDALE	CA	93656	DBE	dennis@jndthomas.com	559 867-3813	559 867-0302	00;	00;	237110;	237990;		A0710	SDIL	A	General Engineering	M	HISPANIC	DBE
117	4907	JONAS & ASSOCIATES, INC.	1350 ARNOLD DRIVE, SUITE #202	MARTINEZ	CA	94553	DBE	romenag@jonasinc.com	415 715-8725	415 715-8726	01; 02; 03;	01; 02; 03;	237310;	238910;	238	C1601	CLE/	A	General Engineering	F	ASIAN SUB(	DBE
118	38962	K & G CONCRETE INC	2564 LA CROIX DR.	ROSEVILLE	CA	95661	DBE	keaven@kgconcretepumping.com	916 216-1623	916 774-6487	00;	00;	238110;	484220;		C2800	CON	C08	Concrete Contract	M	BLACK	DBE
119	447	K R C SAFETY CO. INC.	7821 WEST SUNNYVIEW	VISALIA	CA	93291	DBE	garyc@krcsafety.com	559 732-0393	559 732-2684	00;	00;	237310;	238110;	238	C0612	SAFI	A	General Engineering	M	NATIVE AM	DBE
120	5259	KAL KRISHNAN CONSULTING SERVICES	344 THOMAS L. BERKLEY WAY, #302	OAKLAND	CA	94612	DBE	kal.krishnan@kkcsworld.com	510 465-9800	510 465-6868	01; 07; 21;	04;	236210;	236220;	237	C1575	REM	C10	Electrical Contract	M	ASIAN SUB(	DBE
121	38347	KAYLEN ENGINEERING, INC. DBA KAYLE	22140 FRONTIER ROAD	CLOVIS	CA	93619	DBE	karen@imaginationmetals.com	559 299-2899		10; 15; 16;	03; 04; 06;	237110;	238990;	332	C1200	CON	A	General Engineering	F	CAUCASIAN	DBE
122	30847	KERN COUNTY CUSTOM CONCRETE	4916 COLLEGE AVE	BAKERSFIELD	CA	93306	DBE	JerryKCCC@yahoo.com	661 872-4602	661 325-5590	00;	00;	238110;	238120;	238	C2800	CON	C08	Concrete Contract	M	HISPANIC	DBE
123	25268	KILLGORE INDUSTRIES	909 MARINA VILLAGE PARKWAY, #197	ALAMEDA	CA	94501	DBE	killgoreind@earthlink.net	510 715-4863	510 548-3981	01; 07; 21;	04;	238110;	238120;	238	C1601	CLE/	A	General Engineering	M	NATIVE AM	DBE
124	40497	KIONA LANDSCAPING	3889 F STREET, APT 2	EUREKA	CA	95503	DBE	egruetzmacherjr@gmail.com	707 616-4340		01; 02; 03;	01; 02; 03;	238990;	561730;		C2030	ERO	C13	Fencing Contracto	M	NATIVE AM	DBE
125	39610	KITCHELL CONSTRUCTION, INC.	311 SOUTH FIRST STREET	TURLOCK	CA	95380	DBE	kitchellconstruction@gmail.com	209 667-1454	209 667-1201	01; 03; 04;	01; 02; 03;	238910;			C1601	CLE/	A	General Engineering	M	NATIVE AM	DBE
126	34715	KITECH SECURITY SYSTEMS, INC.	200 VALLEY DRIVE NO. 10	BRISBANE	CA	94005	DBE	karenksong@yahoo.com	415 467-8050	415 467-8055	01; 21; 38;	04;	238210;	561621;	811	C8903	ELEC	C07	Low Voltage Syste	M	ASIAN PACI	DBE
127	39964	KNIGHT ELECTRIC	1606 HIGHRIDGE RD.	SPRING VALLEY	CA	91977	DBE	bkeithwalton@aol.com	619 303-4067	619 303-4088	01; 02; 07;	02; 03; 04;	238210;			C9858	RESI	C10	Electrical Contract	M	BLACK	DBE
128	35078	KOAM CONSTRUCTION, INC.	4322 WILSHIRE BLVD. #1D3	LOS ANGELES	CA	90010	DBE	ann@koamcon.com	323 766-0708	323 766-0203	00;	00;	236220;			C9802	BUIL	A	General Engineering	M	ASIAN PACI	DBE
129	40890	KRS CONSTRUCTION INC	9302 ELDER CREEK RD.	SACRAMENTO	CA	95829	DBE	krsconstruction@sbcglobal.net	916 381-6438	916 381-6438	00;	00;	237110;	237120;	237	C1940	DITC	A	General Engineering	F	CAUCASIAN	DBE
130	27205	KWAN WD IRONWORKS INC.	1383 ARMSTRONG AVE.	SAN FRANCISCO	CA	94124	DBE	florencek@kwanwo.com	415 822-9628	415 822-9068	01; 07; 20;	03; 04; 05;	236115;	236116;	236	C0655	STEE	A	General Engineering	F	ASIAN PACI	DBE
131	123	L & B ELECTRIC, INCORPORATED	8219 GARFIELD AVENUE	BELL GARDENS	CA	90201	DBE	edblbe@gmail.com	562 928-9792	562 928-8146	00;	00;	23821D;			C1201	TRAI	B	General Building Cor	M	HISPANIC	DBE

132	15784	L H ENGINEERING CO.	708 N. VALLEY ST., SUITE S	ANAHEIM	CA	92801	DBE	lpa133@msn.com	714 758-8035	714 758-8037	00;	00;	236220;	237990;	C1940	DITC	A	General Engineering	M	ASIAN PACI	DBE
133	32366	L.D. STROBEL CO., INC.	1022 SHARY CIRCLE, UNIT 9	CONCORD	CA	94518	DBE	strobel@ldstrobel.com	925 686-3241	925 686-3350	00;	00;	237130;	238210;	E4890	CON	A	General Engineering	M	ASIAN PACI	DBE
134	36466	LABAT'S TREE CARE	1330 VEALE AVENUE	MARTINEZ	CA	94553	DBE	labatstree@gmail.com	925 285-7741	925 335-9116	01; 07; 21;	03; 04;	238990;	561730;	A0780	LAN	C13	Fencing Contracto	F	CAUCASIAN	DBE
135	40934	LAWRENCE FORD CONSTRUCTION, INC	2565 EL PORTAL DRIVE, UNIT A	SAN PABLO	CA	94806	DBE	lwf59@aol.com	510 453-5535		01; 07; 21;	03; 04;	236210;	237310;	237!	C8773	Con:	A General Engineering	M	BLACK	DBE
136	39408	LEGEND FENCE CORPORATION	3559 VISTA AVENUE	LEMON GROVE	CA	91945	DBE	lupita@legendfencecorp.com	619 282-6000	619 282-6001	10; 13; 19;	03; 04; 05;	238990;		C8000	FEN(	C13	Fencing Contracto	M	HISPANIC	DBE
137	36806	LG GENERAL CONTRACTORS, INC.	3512 53RD STREET	SACRAMENTO	CA	95820	DBE	lgcontractorsinc@gmail.com	916 452-0971	916 452-0975	09; 31; 34;	03; 04; 10;	236115;	236118;	236:	C9801	BUIL	B General Building Cor	M	HISPANIC	DBE
138	25591	LONE STAR LANDSCAPE, INC	1910 E. SAN MARTIN AVENUE	SAN MARTIN	CA	95046	DBE	bob@lonestarland.net	408 682-0100	408 682-0109	01; 05; 06;	02; 03; 04;	237310;	238990;	A0780	LAN	A	General Engineering	M	HISPANIC	DBE
139	35670	LOS ANGELES SIGNAL CONSTRUCTION,	155 N. EUCLA	SAN DIMAS	CA	91773	DBE	chris72549@aol.com	909 599-2201	909 599-2722	00;	00;	238210;		C0686	ELEC	C10	Electrical Contract	M	HISPANIC	DBE
140	20524	LOVEX GENERAL ENGINEERING CORPOI	PO BOX 1968	WRIGHTWOOD	CA	92397	DBE	lovettexcavating@earthlink.net	760 249-5428	760 249-6616	00;	00;	238110;	238120;	238!	C1601	CLE/	A General Engineering	F	CAUCASIAN	DBE
141	37039	LUCAS BUILDERS, INC.	4020 N. PALM STREET #206	FULLERTON	CA	92835	DBE	sam@lucascompany.com	310 853-0690	310 756-7247	00;	00;	236115;	236116;	236:	C8770	CON	A General Engineering	M	ASIAN SUB	DBE
142	30736	M & S ENVIRONMENTAL LANDSCAPES,	12192 MACS ROAD	REDDING	CA	96003	DBE	mikeands5@aol.com; Shelley@mandsenviro.com	530 241-1418	530 241-9647	01; 03; 04;	01; 02; 03;	238910;	561730;	C0620	LAN	C27	Landscaping Contr	M	HISPANIC	DBE
143	35105	M A S IRON CO.	1850 E. 61ST STREET	LOS ANGELES	CA	90001	DBE	masironcorp@aol.com	323 973-9100	323 973-9099	00;	00;	238120;		D3440	FAB	C51	Structural Steel Co	M	HISPANIC	DBE
144	37932	M CONSTRUCTION & DESIGN, INC.	43126 OSGOOD RD.	FREMONT	CA	94539	DBE	jessica@mconstructionanddesign.com	510 651-6981	510 651-6984	01; 07; 27;	04; 05; 10;	238190;	238210;	238!	C8903	ELEC	B General Building Cor	M	HISPANIC	DBE
145	41307	M J AVILA COMPANY, INC.	7258 W. RIALTO	FRESNO	CA	93723	DBE	brucej@mjavila.com	559 846-7601	559 846-7610	01; 03; 05;	03; 04; 05;	236210;	236220;	237!	C2501	AGG	A General Engineering	F	HISPANIC	DBE
146	25306	M S NAVARRO ENGINEERING	10741 VIKING AVENUE	NORTHRIDGE	CA	91326	DBE	kedypn@msnavarroeng.com	818 368-7262	818 368-7065	00;	00;	238210;	541330;	C8740	ELEC	A	General Engineering	M	ASIAN PACI	DBE
147	34829	M. HERNANDEZ CONSTRUCTION INC	850 RANKIN STREET	SAN FRANCISCO	CA	94124	DBE	mariano@hernandez-engineering.com	415 824-4731	415 824-4696	01; 07; 21;	04; 05;	236220;	237110;	238!	C1201	TRAI	A General Engineering	M	HISPANIC	DBE
148	38088	M. E. AVILA CONSTRUCTION CORPORA	P.O. BOX 6013	ATASCADERO	CA	93423	DBE	kellie@avilaconstruction.net	805 462-1801	805 462-8630	10; 15; 16;	04; 05; 06;	236115;	236116;	236!	C9802	BUIL	A General Engineering	M	HISPANIC	DBE
149	34508	MAD STEEL INC.	277 WEST ALLEN AVENUE	SAN DIMAS	CA	91773	DBE	madsteelinc@aol.com	909 592-3443	909 394-0724	00;	00;	238120;	238990;	C0652	REIN	C50	Reinforcing Steel (	M	HISPANIC	DBE
150	38384	MAG-CON ENGINEERING AND CONSTRI	2164 TIBER RIVER DR.	RANCHO CORDOV/	CA	95670	DBE	kcho@mag-coninc.com	916 638-1175	916 638-1178	03; 04; 05;	01; 02; 03;	238910;		C1901	ROA	C12	Earthwork and Pa	M	ASIAN PACI	DBE
151	37890	MAGNATEK	2683 LECONTE AVE.	BERKELEY	CA	94709	DBE	osni@magnatek.org	510 386-9886		01; 07; 21;	04;	236118;	237110;	237!	C9801	BUIL	A General Engineering	M	HISPANIC	DBE
152	34783	MARTIN GENERAL ENGINEERING INC	12485 QUICKSILVER DRIVE	RANCHO CORDOV/	CA	95742	DBE	amartin@martingeneral.net	916 355-8101	916 355-8108	03; 04; 05;	03; 04; 10;	237310;	237990;	C1901	ROA	A	General Engineering	M	HISPANIC	DBE
153	20308	MAX FUSION	2440 CAMINO RAMON, STE 285	SAN RAMON	CA	94583	DBE	nmasfa@maxfusioninc.com	925 362-9400		00;	00;	236220;	425120;	C8770	CON	C50	Reinforcing Steel (	F	HISPANIC	DBE
154	38401	MAXIMUM ELECTRIC	1003 PIERMONT WAY	GALT	CA	95632	DBE	joe_s@maximumelectric.net	209 329-4632	209 745-0270	01; 05; 07;	03; 04; 05;	238210;		E4910	ELEC	C10	Electrical Contract	M	HISPANIC	DBE
155	27969	MC CULLOUGH CONSTRUCTION INC	57 ALDERGROVE ROAD	ARCATA	CA	95521	DBE	mackymccullough@mccullough constructioninc.com	707 825-1014	707 825-1769	00;	00;	212321;	221310;	237!	B1440	SAN	A General Engineering	M	NATIVE AM	DBE
156	38696	MEGAVOLT ELECTRICAL SERVICES	17073 KINGSBURY STREET	GRANADA HILLS	CA	91344	DBE	xuhua01@yahoo.com	818 832-7045		10; 16; 19;	01; 04; 05;	238210;		C9858	RESI	C10	Electrical Contract	M	HISPANIC	DBE
157	41288	MEHTA MECHANICAL CO., INC. DBA MI	5901 FRESCA DRIVE	LA PALMA	CA	90623	DBE	jay@aboutmmc.com	714 521-2022	714 521-2440	00;	00;	221310;	237110;	237!	C8710	ENG	A General Engineering	M	ASIAN SUB	DBE
158	40349	MERCADE CONSTRUCTION & DEVELOPI	21168 POKIE DR.	SOULSBYVILLE	CA	95372	DBE	jorge@mercadeco.com	209 586-7722	209 532-7744	02; 05; 10;	03; 04; 06;	236115;	236220;	237!	C8000	FEN(	A General Engineering	M	HISPANIC	DBE
159	14906	METCO	2165 FRANCISCO BOULEVARD, #A	SAN RAFAEL	CA	94901	DBE	c.martinez@metco-usa.com	415 455-9922	415 455-9960	00;	00;	221119;	238210;	238!	C0686	ELEC	C10 Electrical Contract	M	HISPANIC	DBE
160	38248	MG LIGHTING & ELECTRIC, INC	73-804 DINAH SHORE DR	PALM DESERT	CA	92260	DBE	mgprez@earthlink.net	760 770-5696	760 770-5662	00;	00;	238210;		E4910	ELEC	C10	Electrical Contract	M	HISPANIC	DBE
161	39529	MINARET MASONRY	33A COMMERCE PLACE	VACAVILLE	CA	95687	DBE	bobmorales@minaretmasonry.com	707 446-9100	707 447-7422	07; 21; 28;	03; 04;	238140;		C0651	CON	C08	Concrete Contract	M	HISPANIC	DBE
162	41655	MISSION CONSTRUCTORS, INC.	2177 JERROLD AVE., #201	SAN FRANCISCO	CA	94124	DBE	jaime@missionconst.com	415 282-8453	415 282-8455	10; 27; 38;	04; 05; 06;	236210;	237110;	237!	C8775	Con:	A General Engineering	M	HISPANIC	DBE
163	4830	MLE ENVIRONMENTAL TECHNOLOGIES	11511 RAGUSA DRIVE	RANCHO CUCAMO	CA	91701	DBE	vmuniz@charter.net	909 989-7191	909 989-4791	00;	00;	236220;	541330;	541(	C1601	CLE/	A General Engineering	M	HISPANIC	DBE
164	33488	MLS CONSTRUCTION	368 31ST AVENUE	SAN FRANCISCO	CA	94121	DBE	stomls-office@yahoo.com	415 752-7521	415 752-7537	00;	00;	237310;	237990;	238!	C0651	CON	A General Engineering	M	ASIAN PACI	DBE
165	36739	MO/JAS CONSTRUCTION	124 N. WILSON WAY	STOCKTON	CA	95205	DBE	markwilliams@mojasconstruction.com	209 463-6500	209 462-2650	01; 31; 34;	03; 04; 10;	236115;	236118;		C9801	BUIL	A General Engineering	M	BLACK	DBE
166	39705	MOJAM INCORPORATED	9349 E. AVENUE S	LITTLEROCK	CA	93543	DBE	mojam@roadrunner.com	661 526-7121	661 794-2505	10; 13; 14;	02; 03; 04;	238110;	238140;		C5100	CON	C08	Concrete Contract	M	BLACK	DBE
167	39885	MONTANO STEEL, INC.	863 30TH STREET	OAKLAND	CA	94608	DBE	montanosteelinc.@gmail.com	510 225-5066	510 566-7874	01; 21; 38;	04;	236220;		C0655	STEE	C50	Reinforcing Steel (	M	HISPANIC	DBE
168	36979	MONTGOMERY CONSTRUCTION SERVIC	7084 SPRINGFORD AVENUE	SAN DIEGO	CA	92114	DBE	mcsi@montcsi.com	619 578-2538	619 546-8482	02; 08; 13;	01; 03; 04;	236115;	236118;	236:	C9801	BUIL	A General Engineering	M	BLACK	DBE
169	38491	MORAS EQUIPMENT AND CONSTRUCTI	9245 NAN ST.	PICO RIVERA	CA	90660	DBE	info@morasequipment.com	562 949-6777	562 395-5555	10; 19; 27;	03; 04; 05;	237110;	237120;	237!	C8775	Con:	A General Engineering	M	HISPANIC	DBE
170	7972	MOTHERLODE CONCRETE CONSTRUCTI	90 GOLD DUST TRAIL	SUTTER CREEK	CA	95685	DBE	motherlodeconcrete@att.net	209 223-2663	209 267-1887	01; 02; 03;	03; 04; 06;	238110;	238120;	238!	C1601	CLE/	C08 Concrete Contract	M	NATIVE AM	DBE
171	38705	MRCI, INC.	4974 N FRESNO STREET, ST#159	FRESNO	CA	93726	DBE	mrci@mrci.bz	559 351-2048		00;	00;	236210;	236220;	237!	C0680	FEN(	ASB Asbestos; B Gener	F	CAUCASIAN	DBE
172	34094	MSE GROUP	302 PENDLETON WAY	OAKLAND	CA	94621	DBE	CEHACKNEY@MSEGRP.COM	510 383-9300	510 383-9600	01; 07; 21;	04;	237310;	237990;	541!	A0780	LAN	A General Engineering	M	BLACK	DBE
173	40840	MV CONSTRUCTION	PO BOX 1575	ATWATER	CA	95301	DBE	valdez05@gmail.com	209 756-5936	559 357-0851	02; 03; 05;	02; 03; 04;	237310;	237990;	238!	C1901	ROA	A General Engineering	M	HISPANIC	DBE
174	39453	N B G CONSTRUCTION SERVICES	14 CUERVO STREET	RNCHO STA MARG	CA	92688	DBE	nickofoc@cox.net	949 283-5757	949 589-6897	01; 02; 03;	01; 02; 03;	237310;	541690;	C873D	SAFI	A	General Engineering	M	BLACK	DBE
175	38049	NET ELECTRIC	9311 CASTLEWOOD STREET	OAKLAND	CA	94605	DBE	info@netelectric.biz	866 334-2400	855 300-0127	01; 07; 21;	03; 04; 05;	237130;	238210;	238!	C8903	ELEC	C10 Electrical Contract	M	BLACK	DBE
176	35776	NEW CREATION BUILDERS	17809 CLARK AVENUE	BELLFLOWER	CA	90706	DBE	bc@newcreationbuilders.com	562 804-0478	562 804-0488	00;	00;	236116;	236210;	236:	C9801	BUIL	A General Engineering	M	ASIAN PACI	DBE
177	40921	NEW WEST LANDSCAPING	1019 W. 133RD ST.	GARDENA	CA	90247	DBE	newwestlandscaping@yahoo.com	310 617-9667	310 769-6614	00;	00;	238220;	561730;	C9866	HEA	C27	Landscaping Contr	M	BLACK	DBE
178	32107	NIELSON CONSTRUCTION	147 CAMINO ORUGA	NAPA	CA	94558	DBE	dnielson@nielsoninc.com	707 253-8774	707 253-0131	01; 02; 03;	01; 02; 03;	237310;	238910;	238!	C1601	CLE/	A General Engineering	F	CAUCASIAN	DBE
179	9483	NISH-KO INC.	713 NORTH VALENTINE AVE	FRESNO	CA	93706	DBE	nish-koinc@comcast.net	559 275-6653	559 276-5753	00;	00;	221310;	238990;	561!	A0780	LAN	C27 Landscaping Contr	M	ASIAN PACI	DBE
180	39231	NORCAL GENERAL CONSTRUCTION COI	555 E CAPITAL AVE	MILPITAS	CA	95035	DBE	norcalgeneralconstruction@yahoo.com	408 886-0335	408 969-1650	01; 07; 10;	03; 04; 05;	236115;	237310;	238!	C3910	PAV	A General Engineering	M	ASIAN PACI	DBE
181	41185	NORIEGA PIPELINE, INC.	13052 WHITTRAM AVENUE	RANCHO CUCAMO	CA	91739	DBE	noriegav@sbcglobal.net	909 463-4882	909 463-4890	00;	00;	237310;	237990;	238!	A0710	SOIL	A General Engineering	M	HISPANIC	DBE
182	35198	NTK CONSTRUCTION INC	501 CESAR CHAVEZ STREET, SUITE 123	SAN FRANCISCO	CA	94124	DBE	tqt64@aol.com	415 643-1900	415 643-1300	38;	04;	236220;	237990;	C1575	REM	A	General Engineering	M	ASIAN PACI	DBE
183	40834	NUNO IRON & MFG, INC	315 BITTERWATER RD.	KING CITY	CA	93930	DBE	JR@nunoiron.com	831 386-0513	831 386-9976	01; 02; 03;	01; 02; 03;	238120;	332322;	332!	C5501	STEE	B General Building Cor	M	HISPANIC	DBE
184	35955	Newland Entities, Inc	335 TEEGARDEN AVENUE	YUBA CITY	CA	95992	DBE	rcervantes@newlandentities.com	530 755-1178	530 674-0756	01; 03; 04;	01; 02; 03;	237110;	237130;	237!	C1580	MOI	A General Engineering	M	HISPANIC	DBE
185	1583	OLIVEIRA FENCE, INC.	400 REED STREET	SANTA CLARA	CA	95050	DBE	pam@oliveirafenceinc.com	408 727-3811	408 727-6271	01; 06; 07;	01; 02; 03;	238990;		C8000	FEN(	C13	Fencing Contracto	F	CAUCASIAN	DBE
186	35209	OLIVER TRANSBAY CONSTRUCTION INC	1485 BAYSHORE BOULEVARD SUITE 324-B7	SAN FRANCISCO	CA	94124	DBE	flotbc@sbcglobal.net	415 330-0904	415 330-0934	01; 03; 05;	04; 05; 06;	236210;	237990;	238!	C1920	STRI	A General Engineering	M	BLACK	DBE
187	40678	ON THE LEVEL CONCRETE	1485 BAYSHORE BLVD #317	SAN FRANCISCO	CA	94124	DBE	onthelevelconcrete@yahoo.com	415 407-3695	415 349-4489	01; 07; 21;	03; 04;	238110;	238140;	C5100	CON	C08	Concrete Contract	M	BLACK	DBE
188	36005	ONE WAY ELECTRIC, INC	7840 WINDING WAY	FAIR OAKS	CA	95628	DBE	info@integrityelectric.us	916 939-2755	916 939-2758	09; 13; 28;	03; 04; 10;	238210;		C9859	Com	C10	Electrical Contract	M	HISPANIC	DBE
189	36058	OSTOVANI & ASSOCIATES, INC.	481-B E. WHITTIER BLVD.	LA HABRA	CA	90631	DBE	ostovani@earthlink.net	562 691-1426	562 691-9831	00;	00;	236210;	237130;	237!	C8710	ENG	A General Engineering	M	OTHER	DBE
190	21834	P & A CONSTRUCTION	493 VIENNA STREET	SAN FRANCISCO	CA	94112	DBE	paconstructionco@gmail.com	415 334-7511	415 452-6315	01; 21; 38;	04;	236210;	237310;	238!	C9801	BUIL	B General Building Cor	M	ASIAN PACI	DBE
191	27179	P. A. WILSON, INC.	9485 LA CUESTA DR	LA MESA	CA	91941	DBE	pawilsoninc@gmail.ocm	619 303-3551	619 303-3551	00;	00;	236210;	237110;	237!	C1601	CLE/	A General Engineering	M	NATIVE AM	DBE
192	9182	PACIFIC ELECTRIC CONTRACTING, INC.	330 PHELAN AVE	SAN JOSE	CA	95112	DBE	frankjr@pacific-electric.net	408 293-8102	408 293-7598	01; 07; 24;	04; 05; 10;	237130;	238210;	C8602	SIGN	C10	Electrical Contract	M	HISPANIC	DBE
193	30729	PACIFIC UTILITY CONSTRUCTION	1350 E. BEAMER STREET	WOODLAND	CA	95776	DBE	jsouza@pacificutilityconstruction.com	530 669-7812	530 669-7836	01; 02; 03;	01; 02; 03;	237310;	238990;	C7601	DIRE	A	General Engineering	M	HISPANIC	DBE
194	25399	PANACEA, INC.	14905 PARAMOUNT BLVD., SUITE H	PARAMOUNT	CA	90723	DBE	hchou@panenv.com	562 860-2869	562 633-3180	00;	00;	236210;	236220;	541(	C8707	FEAS	A General Engineering	M	ASIAN PACI	DBE
195	21950	PAPILLON BUILDERS	20300 RIM ROCK CT	FORESTHILL	CA	95631	DBE	joellen@papillonbuilders.com	916 580-7019	888 717-7270	03; 04; 06;	01; 02; 03;	236115;	236117;	236:	C1601	CLE/	A General Engineering	F	CAUCASIAN	DBE
196	37021	PARADIGM CONSTRUCTION	5321 TERSK WAY	ELK GROVE	CA	95757	DBE	steve@paradigmbuilt.com	916 271-2623	916 714-6520	21; 28; 31;	03; 04;	237310;	238910;	238!	C1601	CLE/	A General Engineering	M	BLACK	DBE
197	40051	PARMETER GENERAL ENGINEERS & SER	21025 KING RIDGE ROAD	CAZADERO	CA	95421	DBE	parmeter@wildblue.net	707 566-7437	707 632-5074	12; 17; 21;	01; 04;	238990;	561990;		C1201	TRAI	A General Engineering	F	CAUCASIAN	DBE

198	40235	PAUL A. MOOTE & ASSOCIATES, INC.	1516 BROOKHOLLOW DRIVE	SANTA ANA	CA	92705	DBE	mknitter@moote.com	714 751-5557	714 751-4552	00;	00;	237110;	237310;	238!	C8700	CON	A	General Engineering	F	CAUCASIAN	DBE
199	39218	PC&N CONSTRUCTION, INC	5301-F BYRON HOT SPRINGS ROAD	BYRON	CA	94514	DBE	cplum@pcnconstructioninc.com	925 634-4567	925 634-4339	01; 02; 03;	01; 02; 03;	237310;			C0683	GUA	A	General Engineering	F	CAUCASIAN	DBE
200	40562	PERRILLIAT ENTERPRISES	8571 ZIANNIA WAY	ELK GROVE	CA	95624	DBE	perrilliatenterprises@yahoo.com	408 750-4334		01; 07; 19;	03; 04; 05;	236115;	236210;	236:	C9801	BUIL	A	General Engineering	M	BLACK	DBE
201	38500	PETE CHACON CONSTRUCTION, INC.	135 MEDFORD AVENUE	HAYWARD	CA	94541	DBE	vachacon@pcconstr.com	510 921-3802		01; 07; 09;	03; 04; 10;	236118;	238130;	238:	C8903	ELEC	B	General Building Cor	M	HISPANIC	DBE
202	36599	PETIL CONSTRUCTION & ENGINEERING,	2827 HOOVER AVE., STE E & F	NATIONAL CITY	CA	91950	DBE	netedwmp@netscape.net	619 962-8389	619 482-1493	09; 13; 19;	03; 04; 07;	236115;	237310;	541:	C8720	CIVI	A	General Engineering	M	ASIAN PACI	DBE
203	34535	PHASE 3 COMMUNICATIONS	224-N 27TH STREET, SUITE B	SAN JOSE	CA	95116	DBE	nick@p3com.net	408 946-9011	408 946-0672	00;	00;	238210;			C9857	Low	C10	Electrical Contract	M	BLACK	DBE
204	33448	PHOENIX ELECTRIC COMPANY	1300 VAN DYKE AVENUE	SAN FRANCISCO	CA	94124	DBE	info@phoenixelectricco.com	415 671-3858	415 671-3827	00;	00;	237990;	238210;		C8740	ELEC	A	General Engineering	M	ASIAN PACI	DBE
205	40529	PK CONSTRUCTION	2502 EL SOL	ALTADENA	CA	91001	DBE	zkkingpk81@gmail.com	626 773-6963	626 486-4152	07; 10; 19;	03; 04; 05;	237110;	237310;	238:	C2800	CON	A	General Engineering	M	BLACK	DBE
206	37549	PRIDE ELECTRIC	2002 VINEYARD #5	LOS ANGELES	CA	90016	DBE	lolacorliss@yahoo.com	323 937-7947	323 937-7947	00;	00;	238210;			C8903	ELEC	C10	Electrical Contract	M	BLACK	DBE
207	3065	PSC ASSOCIATES, INC	1485 BAYSHORE BOULEVARD, # 309	SAN FRANCISCO	CA	94124	DBE	pscsfca@aol.com	415 330-6100	415 330-6363	00;	00;	237310;	541380;	541	C8700	CON	A	General Engineering	M	ASIAN PACI	DBE
208	33524	QUIMU CONTRACTING, INC.	695 PRIDDY DRIVE	DIXON	CA	95620	DBE	quimu@sbcglobal.net	707 693-0289	707 678-8384	03; 06; 07;	01; 02; 03;	237310;	237990;	238:	C1601	CLE/	A	General Engineering	M	HISPANIC	DBE
209	37724	QUINTERO'S ELECTRIC, INC	18261 DALLAS AVE	RIVERSIDE	CA	92508	DBE	luis@quinteroselectric.com	951 780-7773	877 523-0911	00;	00;	238210;			C9858	RESI	C10	Electrical Contract	M	HISPANIC	DBE
210	1036	R & W CONCRETE CONTRACTORS, INC.	360 BEACH ROAD	BURLINGAME	CA	94010	DBE	brianr@pacbell.net	650 348-1450	650 348-1456	01; 07; 21;	04; 05;	237310;			C9802	BUIL	A	General Engineering	M	HISPANIC	DBE
211	1435	R M T LANDSCAPE CONTRACTORS, INC	421 PENDLETON WAY	OAKLAND	CA	94621	DBE	julie@rmtlandscape.com	510 568-3208	510 568-3332	01; 07; 21;	04; 05;	237310;	561730;		C2000	HIGI	A	General Engineering	M	HISPANIC	DBE
212	34435	R&A SERVICES	17338 HOLLY DRIVE	FONTANA	CA	92335	DBE	rlopez@randaservices.com	909 356-8827	909 356-8826	00;	00;	238210;	238220;		C8901	AIR (	C10	Electrical Contract	M	HISPANIC	DBE
213	39828	R. DUGAN CONSTRUCTION	6157 MARLATT STREET	MIRA LOMA	CA	91752	DBE	Brandon@rduganconst.com	951 360-7531	951 360-7561	00;	00;	237110;	238110;		C5100	CON	A	General Engineering	F	HISPANIC	DBE
214	29324	R. E. SERRANO INC.	3430 PACHECO BLVD.	MARTINEZ	CA	94553	DBE	ricky@reserrano.com	925 957-8184	925 957-8121	00;	00;	237310;			C0651	CON	A	General Engineering	M	HISPANIC	DBE
215	35197	RAM CONSTRUCTION & CONCRETE, INC	6914-A DOWNING AVE	BAKERSFIELD	CA	93308	DBE	rambakersfield@yahoo.com	661 589-4726	661 589-4725	00;	00;	221210;	221310;	221:	C1201	TRA	A	General Engineering	F	CAUCASIAN	DBE
216	5348	RAMCON ENGINEERING & ENVIRONME	3751 COMMERCE DRIVE	WEST SACRAMENT	CA	95691	DBE	rollo@ramcon.com	916 372-7535	916 372-4209	00;	00;	237310;	238110;	238:	C1601	CLE/	A	General Engineering	M	HISPANIC	DBE
217	29224	RD CONSTRUCTION GENERAL ENGINEE	1026 MEADOW VIEW COURT	CORONA	CA	92880	DBE	rdconst69@netzero.com	951 279-5020	951 279-5020	00;	00;	238110;	238120;		C5105	MIN	A	General Engineering	M	HISPANIC	DBE
218	34998	RELIANCE ENGINEERING INC	PIER 96 ADMIN BLDG	SAN FRANCISCO	CA	94124	DBE	admin@reinc.us	415 285-3268	415 285-3651	01; 07; 17;	01; 04; 05;	237990;	238210;	562:	C8740	ELEC	A	General Engineering	M	ASIAN PACI	DBE
219	33730	REYES & SONS ELECTRIC CO	12939 ARROYO ST.	SYLMAR	CA	91342	DBE	dede@reyesnsonsinc.com	818 365-2030	818 743-7450	00;	00;	238210;			C9858	RESI	B	General Building Cor	M	HISPANIC	DBE
220	36236	RIVERLAND ELECTRIC, INC.	2517 HONOLULU AVE.	MONTROSE	CA	91020	DBE	steve@riverlandelectric.net	818 957-4340	818 248-3138	00;	00;	238210;			C8903	ELEC	C10	Electrical Contract	M	BLACK	DBE
221	38496	ROADWAY CONSTRUCTION INC	ONE MARK SUITE 3600	SAN FRANCISCO	CA	94105	DBE	ryazdi05@gmail.com	415 293-8490	415 293-8492	01; 07; 21;	04;	221310;	237110;	237:	C0700	CON	A	General Engineering	M	ASIAN SUB	DBE
222	34501	ROBERT'S BACKHOE SERVICE, INC.	32987 TURTLE DOVE DRIVE	LAKE ELSINORE	CA	92530	DBE	rbsil997@yahoo.com	909 678-0813	909 678-5957	00;	00;	237310;	237990;	238:	C6200	ALTI	A	General Engineering	M	HISPANIC	DBE
223	29435	RODGERS CONST. & ENGINEERING CO.,	1807 NAVY DRIVE, SUITE 1	STOCKTON	CA	95206	DBE	rcande@pacbell.net	209 464-5780	209 464-5782	10; 24; 34;	03; 04; 06;	237310;	237990;		C1601	CLE/	A	General Engineering	F	NATIVE AM	DBE
224	39680	ROLDAN CONSTRUCTION, INC.	4607 ENTERPRISE COMMON	FREMONT	CA	94538	DBE	jeff@roldaninc.com	510 490-1395	510 490-7988	01; 07; 21;	03; 04; 05;	238990;			C9980	DEM	B	General Building Cor	M	ASIAN PACI	DBE
225	5572	S & L FENCE COMPANY	1096 FULTON AVE	SUNNYVALE	CA	94086	DBE	rcas555@hotmail.com	408 745-7021	408 745-7146	01; 07; 21;	04; 05;	238990;			C8000	FEN(	C13	Fencing Contracto	M	HISPANIC	DBE
226	20983	S C ENVIRONMENTAL, INC.	3637 HONEYGLEN WAY	ONTARIO	CA	91761	DBE	scenv@verizon.net	909 947-4859	909 947-6640	00;	00;	221310;	237990;	541(	C2065	IRRI	A	General Engineering	M	HISPANIC	DBE
227	37109	SAFEPROBE, INC.	3424 WILSHIRE BLVD., SUITE 1108	LOS ANGELES	CA	90010	DBE	efren_a@abratique.com	213 251-5960	213 258-5966	00;	00;	238990;	541330;		C8710	ENG	A	General Engineering	M	ASIAN PACI	DBE
228	23909	SAN DIEGO BAY AREA ELECTRIC, INC.	13100 KIRKHAM WAY, SUITE 205	POWAY	CA	92064	DBE	bev@bayareaelectric.com	858 748-2060	858 748-6012	01; 07; 37;	04; 10; 11;	238210;	238990;		C1201	TRA	B	General Building Cor	M	NATIVE AM	DBE
229	41565	SAN JOAQUIN VALLEY CONSTRUCTION	P.O. BOX 2506	BAKERSFIELD	CA	93303	DBE	marvindeanllc@sbglobal.net	661 747-1465	661 323-9287	10; 15; 19;	03; 04; 05;	237110;	237130;	238:	C1901	ROA	A	General Engineering	M	BLACK	DBE
230	33099	SCHOTKA CONSTRUCTION INC	5555 NAPA VALLEJO HWY	AMERICAN CANYO	CA	94503	DBE	dschotka@aol.com	707 265-6977	707 265-6856	01; 07; 17;	01; 03; 04;	237990;	238110;	238:	C1200	CON	A	General Engineering	F	CAUCASIAN	DBE
231	39679	SEIFERT ENGINEERING, INC.	635 17TH STREET, SUITE A	OAKLAND	CA	94612	DBE	wendellseifert@seiferteng.com	510 290-6933	925 556-2541	01; 07; 21;	03; 04;	221122;	236220;	238:	C8710	ENG	A	General Engineering	M	BLACK	DBE
232	39590	SERNA ENGINEERING	15420 OLDE HWY. 80 #121	EL CAJON	CA	92021	DBE	h.redondo@yahoo.com	619 749-7300		10; 13; 15;	02; 03; 04;	237990;	238210;		C9858	RESI	A	General Engineering	M	HISPANIC	DBE
233	38446	SERVITEK SOLUTIONS, INC.	21017 COMMERCE POINT DRIVE, SUITE D	WALNUT	CA	91789	DBE	geoff.reyes@servitek-solutions.com	626 227-1650	626 478-1300	01; 02; 03;	01; 02; 03;	238210;	541512;	541(	C8700	CON	C10	Electrical Contract	M	ASIAN PACI	DBE
234	36684	SHIP-DTS	440 W. SIERRA MADRE AVE.	GLENDORA	CA	91741	DBE	bianca@shipdts.com	626 818-7402	626 605-5023	00;	00;	236210;	236220;	238:	C9771	TRU	B	General Building Cor	F	BLACK	DBE
235	32035	SIERRA COMMUNICATIONS & CONSTRU	3006 TROWER RD	CATHEYS VALLEY	CA	95306	DBE	Tommy@SierraCCI.com	209 742-4948	209 742-4948	02; 03; 04;	01; 02; 03;	236220;	237110;	237:	C6200	ALTI	A	General Engineering	M	NATIVE AM	DBE
236	40582	SIERRA MOUNTAIN CONSTRUCTION IN	55 NEW MONTGOMERY STREET SUITE 304	SAN FRANCISCO	CA	94105	DBE	doug@sierramtn.net	415 896-2859	800 507-5295	00;	00;	237110;	237990;	562:	C8720	CIVI	A	General Engineering	M	HISPANIC	DBE
237	9241	SITEWORKS CONSTRUCTION, INC	3634 BICKERSTAFF ST	LAFAYETTE	CA	94549	DBE	kdesena@linkzone.com	925 284-1437	925 256-8357	01; 06; 07;	01; 02; 03;	237310;	238110;	238:	C1601	CLE/	A	General Engineering	M	ASIAN PACI	DBE
238	7799	SJD CONSTRUCTION INC.	775 WAKEFIELD CT, STE B	OAKDALE	CA	95361	DBE	sjdinc@att.net	209 847-8939	209 847-0169	03; 04; 05;	03; 04; 05;	237310;	238110;	238:	C1200	CON	A	General Engineering	F	CAUCASIAN	DBE
239	37170	SOUTH CENTRAL IRON, INC.	645 CHESTNUT AVENUE #212	LONG BEACH	CA	90802	DBE	sciinc2007@aol.com	213 270-3029	562 590-8848	19; 30; 33;	04; 05; 07;	238120;			C5100	CON	C51	Structural Steel Co	M	BLACK	DBE
240	39594	SOUTHERN CALIFORNIA ELECTRIC	229 W. KELSO STREET	INGLEWOOD	CA	90301	DBE	socalharvey@yahoo.com	310 673-5871	310 673-5680	19; 30; 33;	04; 05; 07;	238210;			C9858	RESI	C10	Electrical Contract	M	BLACK	DBE
241	38502	SOUTHWEST HERITAGE CONSTRUCTIOI	2840 E. LA CRESTA AVENUE	ANAHEIM	CA	92806	DBE	wadunn.co@att.net	818 707-9470	818 707-0008	10; 13; 15;	04; 05; 06;	236118;	236210;	236:	C8770	CON	B	General Building Cor	M	HISPANIC	DBE
242	1378	SPIRIT ROAD OILS	16490 VINEYARD BOULEVARD	MORGAN HILL	CA	95037	DBE	jan@spiritroadoils.com	408 465-2270	408 465-2280	01; 07; 21;	04; 05; 10;	237310;	444190;		C0624	PETI	A	General Engineering	F	NATIVE AM	DBE
243	32663	STARLITE ELECTRIC INC	1465 CARROLL AVE	SAN FRANCISCO	CA	94124	DBE	bill@starliteinc.com	415 648-8888	415 648-8895	01; 38; 41;	04;	238210;			C8903	ELEC	C07	Low Voltage Syste	M	ASIAN PACI	DBE
244	32232	STATEWIDE STRIPES, INC	7320 MISSION GORGE ROAD	SAN DIEGO	CA	92120	OBE	donna@statewidestripes.com	858 560-6887	858 560-0158	00;	00;	238320;			C9854	PAIN	C32	Parking and Highw	M	HISPANIC	DBE
245	1213	STOLOSKI & GONZALEZ, INC.	727 MAIN STREET	HALF MOON BAY	CA	94019	DBE	mthorn@stoloskigonzalez.com	650 726-7119	650 726-9055	01; 07; 21;	04; 05;	237110;	237310;		C1901	ROA	A	General Engineering	M	HISPANIC	DBE
246	39899	STONY CREEK GENERAL ENGINEERING	5321 COUNTY RO 206	ORLAND	CA	95963	DBE	luke@stonycreekgeneralengineering.com	530 526-3191	530 865-4534	04; 06; 08;	01; 02; 03;	237130;	237310;	237:	C1601	CLE/	A	General Engineering	M	NATIVE AM	OBE
247	37627	SUAREZ & MUNOZ CONSTRUCTION, IN	20975 CABOT BLVD.	HAYWARD	CA	94545	DBE	john@suarezmunoz.com	510 782-6065	510 782-6078	01; 07; 10;	03; 04; 05;	237310;	237990;	238:	C7301	CON	A	General Engineering	M	HISPANIC	DBE
248	15057	SUBSURFACE ENVIRONMENTAL, INC.	3621 SCOTT STREET	SAN FRANCISCO	CA	94123	DBE	office@subsurf.com	415 346-3200	415 863-8156	01; 02; 03;	01; 02; 03;	237310;	238910;	238:	C1601	CLE/	A	General Engineering	F	CAUCASIAN	DBE
249	37407	SUKAN, INC.	18412 FARJARDO STREET	ROWLAND HEIGHT	CA	91748	DBE	suzanne@sukaninc.com	626 854-9467	626 854-9469	05; 06; 07;	01; 03; 04;	237120;	237310;	237:	C1920	STRI	A	General Engineering	F	CAUCASIAN	DBE
250	39874	SUN AND SUN INDUSTRIES, INC	2101 S. YALE STREET	SANTA ANA	CA	92704	OBE	dsun@sunindustriesinc.com	714 210-5141	714 210-5149	01; 02; 03;	01; 02; 03;	238210;			C8604	LIGH	C10	Electrical Contract	F	ASIAN PACI	DBE
251	40764	SUULUTAAQ, INC - ALASKA NATIVE COF	827 MISSOURI STREET, SUITE 6	FAIRFIELD	CA	94533	DBE	ninah.moody@suulutaaq.com	707 427-3209	707 635-8187	01; 02; 03;	01; 02; 03;	236220;	237310;	237:	C1901	ROA	A	General Engineering	M	NATIVE AM	DBE
252	5282	T.D.W. CONSTRUCTION, INC	101 GREENVILLE RD	LIVERMORE	CA	94550	DBE	mundo@tdwconstruction.com	925 455-5259	925 455-0325	01; 07; 21;	04; 05;	237310;			C1901	ROA	A	General Engineering	M	HISPANIC	DBE
253	38564	TAHLEQUAH STEEL, INC.	2750 N. BELLFLOWER BLVD. #2108	LONG BEACH	CA	90815	DBE	tahlequahsteel@yahoo.com	562 787-8470	562 494-1866	10; 16; 19;	03; 04; 05;	238120;	238190;		C5100	CON	C50	Reinforcing Steel (	M	NATIVE AM	DBE
254	35288	TALUS CONSTRUCTION, INC.	6717 CROW CANYON ROAD	CASTRO VALLEY	CA	94552	DBE	sharon@teamtalus.com	510 583-0004	510 583-0002	01; 07; 21;	04; 05;	237990;			C1522	RESI	A	General Engineering	F	CAUCASIAN	DBE
255	37259	TEAR-N-IT UP DEMOLITION INC	3209 CASTRO VALLEY BOULEVARD, #5	CASTRO VALLEY	CA	94536	DBE	tearnitupdemo@aol.com	510 887-7103	510 887-7370	01; 07; 21;	04;	238910;			C9980	DEM	C21	Building Moving /	M	HISPANIC	OBE
256	31859	TEC MANAGEMENT CONSULTANTS INC	7600 WORLD WAY WEST	LOS ANGELES	CA	90045	OBE	kfuller@teccm.com	213 598-1285	800 509-1647	00;	00;	236210;	236220;	237:	C8700	CON	A	General Engineering	M	BLACK	DBE
257	36594	THE LANGE GROUP, INC.	600 S. SPRING ST., #1006	LOS ANGELES	CA	90014	DBE	angel@thelangegroupinc.com	213 228-8920	323 276-7810	00;	00;	236210;	236220;	541(	C8770	CON	A	General Engineering	M	HISPANIC	DBE
258	24374	TNT INDUSTRIAL CONTRACTORS, INC	3600 51ST AVENUE	SACRAMENTO	CA	95823	DBE	paula@tntindustrial.com	916 395-8400	916 395-8429	01; 02; 03;	01; 02; 03;	236210;	238110;	238:	C8770	CON	A	General Engineering	M	NATIVE AM	DBE
259	35265	TOM'S METAL SPECIALISTS, INC.	1416 WALLACE AVENUE	SAN FRANCISCO	CA	94124	DBE	tomsmetal@yahoo.com	415 822-7971	415 822-7991	00;	00;	237990;	238120;	238:	C8710	ENG	A	General Engineering	M	ASIAN PACI	DBE
260	38299	TOP WEST ELECTRICAL, INC.	11700 SILVER GATE DRIVE	DUBLIN	CA	94568	OBE	chrisyang0405@yahoo.com	510 207-2954	925 829-1315	01; 07; 21;	03; 04;	238210;			C8903	ELEC	C10	Electrical Contract	M	ASIAN SUB	DBE
261	32969	TOWNSEND MANAGEMENT INC	P.O. BOX 24442	SAN FRANCISCO	CA	94124	DBE	Info@tmi-cm.com	415 285-9009	415 285-9011	00;	00;	236117;	236210;	238:	C8714	CON	A	General Engineering	M	ASIAN PACI	DBE
262	38033	TRAFFIC LOOPS CRACKFILLING, INC	1915 W BALL RD.	ANAHEIM	CA	92804	DBE	trafficloops@sbcglobal.net	714 520-4026	714 520-4027	00;	00;	238210;	238990;		C4040	CLE/	C10	Electrical Contract	F	ASIAN PACI	DBE
263	30962	TRI-BORING, INC.	331 HIGHLAND COURT	LA HABRA	CA	90631	DBE	triboring@hotmail.com	562 697-7172	562 309-8086	01; 02; 03;	01; 02; 03;	238110;	238120;	238:	C5501	STEE	A	General Engineering	M	HISPANIC	DBE

264	41297	TRI-VALLEY CONTRACTING, INC.	15 CHARLES HILL CIRCLE	ORINDA	CA	94563	DBE	landy@trivalleystriping.com	925	787-1003	888	872-4450	01; 07; 21;	03; 04; 05;	237310	Striping parkin	C8406	PAIN	C32	Parking and Highw	F	CAUCASIAN	DBE
265	40470	TRIANGLE D ENTERPRISES, INC. DBA OC	438 E. SHAW AVE	FRESNO	CA	93710	DBE	odysseyblasting@yahoo.com	559	674-4608			04; 10; 14;	02; 03; 04;	237310;	237990;	238	C1901	ROA	A General Engineering	F	CAUCASIAN	DBE
266	30004	TRUE CHAMPIONS INC.	5234 CUSHMAN PL., STE. 200	SAN DIEGO	CA	92110	DBE	TCI@TRUECHAMPIONS.NET	619	276-6999	619	276-8783	02; 13; 19;	04; 05; 07;	236210;	236220;	238	C1580	MOI	B General Building Cor	M	HISPANIC	DBE
267	38675	TSR CONSTRUCTION COMPANY	543 FIFTH AVENUE	SAN BRUNO	CA	94066	DBE	r.rico1025@yahoo.com	650	826-4954	650	588-1016	01; 07; 21;	01; 03; 04;	236115;	236118;	236	C5105	MIN	A General Engineering	M	HISPANIC	DBE
268	25303	TURNER MANUFACTURING CO INC	4543 E. FLORADORA AVE	FRESNO	CA	93703	DBE	turnermfginc@sbcglobal.net	559	251-1918	559	251-6860	00;	00;	238190;	332323;		C0680	FEN	C23 Ornamental Metal	M	HISPANIC	DBE
269	38294	U.S. CONCRETE CONSTRUCTION, INC	30634 HASLEY CYN. ROAD	CASTAIC	CA	91384	DBE	les@us-concrete.net	661	259-3522	661	799-1038	01; 02; 03;	01; 02; 03;	238110;			C2501	AGG	B General Building Cor	M	HISPANIC	DBE
270	38325	UDB ENTERPRISES, INC	217 W. FYFFE AVE SUITE 143	STOCKTON	CA	95203	DBE	vilarino76@gmail.com	209	462-2163	01; 03; 05;	03; 04; 10;	237310;	238910;				C1910	GRA	A General Engineering	M	HISPANIC	DBE
271	39484	UDBE STEEL	5214 WESTERFIELD STREET	RIVESIDE	CA	92509	DBE	udbest.eel2011@gmail.com	951	529-3359	951	224-9797	01; 07; 10;	03; 04; 05;	237310;			C5201	REIN	C50 Reinforcing Steel (	M	ASIAN PACI	DBE
272	33824	UNITED TRAFFIC SERVICES & SUPPLY, IN	14000 E. VALLEY BLVD.	CITY OF INDUSTRY	CA	91746	DBE	dora@unitedtraffic.net	626	961-5736	818	961-4746	07; 10; 13;	03; 04; 05;	238910;	238990;	339	C1601	CLE/	A General Engineering	F	HISPANIC	DBE
273	40422	URBAN FIELD GROUP	1201 MARIPOSA STREET	SAN FRANCISCO	CA	94107	DBE	krissy@urbanfieldgroup.com	415	844-0530			01; 07; 10;	01; 03; 04;	236220;	237310;	541	C8770	CON	A General Engineering	F	CAUCASIAN	DBE
274	34091	USA CONSTRUCTION	1954 MERIDIAN AVENUE	SAN JOSE	CA	95125	DBE	usaconstructuionl@sbcglobal.net	408	210-1968	408	436-2998	43;	04;	238110;	238120;	238	C5100	CON	A General Engineering	M	HISPANIC	DBE
275	35346	UWA ELECTRIC CO.	2737 SEMINARY AVENUE	OAKLAND	CA	94605	DBE	uwaelectric@gmail.com	510	562-4266	510	562-3453	01;	04;	238210;			C1201	TRA	C10 Electrical Contract	M	BLACK	DBE
276	39166	V A P CONSTRUCTION INC	16425 ILLUSION WAY	LA MIRADA	CA	90638	DBE	vapconstructioninc@gmail.com	714	253-3270	714	551-9420	01; 02; 03;	01; 02; 03;	237110;	237310;	237	C7301	CON	A General Engineering	M	ASIAN SUB	DBE
277	1045	VALVERDE CONSTRUCTION, INC	10918 SHOEMAKER AVE	SANTA FE SPRINGS	CA	90670	DBE	joev@valverdeconst.com	562	906-1826	562	906-1918	00;	00;	237110;			C1601	CLE/	A General Engineering	M	HISPANIC	DBE
278	27011	VINTAGE PAVING COMPANY, INC.	119 MAIN STREET	WINTERS	CA	95694	DBE	edc@vintagepavingco.com	530	795-0132	01; 02; 03;	01; 02; 03;	237310;					C1601	CLE/	A General Engineering	M	HISPANIC	DBE
279	30828	VT ELECTRIC, INC.	869 W 9TH STREET	UPLAND	CA	91786	DBE	tony@vtelectric.net	909	985-1755	909	985-1755	13; 19; 29;	03; 04; 05;	238210;			C1201	TRA	C10 Electrical Contract	M	ASIAN PACI	DBE
280	41176	WALLACE STRUCTURES	2515 TAWNDALE LN	HYDESVILLE	CA	95547	DBE	wallacestr@aol.com	707	834-4992	707	768-3386	01; 02; 03;	01; 02; 03;	237110;	237310;	237	C1920	STR	A General Engineering	M	HISPANIC	DBE
281	38678	WESTERN MOUNTAIN POWER CONSTR	23000 MEADOW LANE, SUITE B	TWAIN HARTE	CA	95383	DBE	dan@westernmpc.com	209	728-1300	209	728-1310	00;	00;	237130;			C8903	ELE	A General Engineering	M	HISPANIC	DBE
282	14753	WESTPOWER, INC	3055 ALVARADO ST, SUITE 117	SAN LEANDRO	CA	94577	DBE	alex@westpower.com	510	848-0505	510	848-0504	01; 03; 06;	01; 02; 03;	221119;	238210;	541	C8715	CON	A General Engineering	M	ASIAN PACI	DBE
283	40690	WHITE'S CUSTOM CONSTRUCTION	1529 MICHENER DR	ROSEVILLE	CA	95747	DBE	whitescustom@yahoo.com	916	284-1680	916	872-8095	01; 07; 09;	03; 04; 10;	238110;	238190;	238	C5100	CON	B General Building Cor	M	BLACK	DBE
284	32821	WHO BUILT CREATIVE BUILDERS	80 ALTA DRIVE	PETALUMA	CA	94954	DBE	jana@whobuilt.biz	707	763-6210	707	658-2513	01; 07; 10;	03; 04; 06;	238990;			C9810	SMA	A General Engineering	F	CAUCASIAN	DBE
285	33077	WIRENET COMMUNICATION	4355 E. AIRPORT DRIVE, STE 104	ONTARIO	CA	91761	DBE	barreola@wirenetcomm.com	909	986-3290	909	986-6490	00;	00;	238210;	517212;	517	E4810	TELE	C10 Electrical Contract	M	HISPANIC	DBE
286	38406	WK MCLELLAN COMPANY	254 SEARS POINT ROAD	PETALUMA	CA	94954	DBE	ritam@wkmclellan.com	707	763-2407	707	713-1038	07; 21; 28;	04;	237110;	237310;	238	C1901	ROA	A General Engineering	F	CAUCASIAN	DBE
287	38509	XING, INC	8880 GAINSBOROUGH AVE	SAN DIEGO	CA	92129	DBE	xinginc@hotmail.com	858	412-9842	858	876-1950	19; 29; 30;	03; 04; 07;	237110;	237130;	237	C8720	CIVI	A General Engineering	M	ASIAN PACI	DBE
288	33490	YERBA BUENA ENGINEERING & CONSTF	1340 EGBERT AVENUE	SAN FRANCISCO	CA	94124	DBE	mgalarza@yerba-buena.net	415	822-4400	415	822-0900	00;	00;	236210;	236220;		C8710	ENG	A General Engineering	M	HISPANIC	DBE
289	38612	YOLANDA'S CONSTRUCTION ADMINISTI	280 NEWHALL STREET	SAN FRANCISCO	CA	94124	DBE	yolandasconst.mtc@att.net	415	647-2682	415	647-2683	01; 07; 12;	01; 03; 04;	238290;	532412;	532	C1200	CON	C31 Construction Zone	F	BLACK	DBE

FLATIRON WEST INC.
2100 Goodyear Rd
Benicia,CA 94510
Telephone: (707) 742-6000
Fax: (707) 742-1603

INVITATION TO BID

November 25, 2013
Engineered Concrete Placement, Inc
18903 North Shore Drive
Hidden Valley Lake,CA,95467

We are seeking certified and qualified **DBE,(DBE Goal: 7%)** subcontractors and/or suppliers for:

Project: CALTRANS - Construction on State Highway in Contra Costa County in and near Martinez from Arthur Road Undercrossing to 0.5 Mile North of Mococo Rd Overhead
Caltrans Contract 04-3A8704
Location: Martinez,CA
Bid Due Date: 12/10/13 at 02:00 PM PST
Solicitation Number: 04-3A8704
Contact: Lillian Simon

Quotes are needed for:
CAS/Roadside Signage, Bridge Demo, Clear & Grub, Erosion Control, Landscaping & Irrigation, AC Paving, Cold Plane AC, CIDH, Rebar, Erect Steel Structures, Painting & Concrete Staining, AC Dike and Curbs, Fencing, Metal Railing, MBGR, Striping & Markings, Bridge and Roadway Concrete Barrier, Electrical, Const. Material Suppliers, Pavement Fabric, Clean and Treat Deck, Cellular Concrete, Sheet Pile Installation, Furnish Misc Metals/Iron & Steel Pile, Formliner, Bridge Bearings, Expansion Joints, Underground Precast, Trucking/Disposal/Haz Mat, Street Sweeping, Ready Mix Concrete Supply, Concrete Pumping, Steel Pipe Pile Supply, Paving Oil, Geotextile Materials, Aggregates Supply, SWPPP Plan & SWPPP Materials..

Non-DBE Subs/Suppliers: You will be expected to carry a proportionate percentage of 2nd-tier participation with your quote. 2nd-tier participation will be evaluated with your price.

100% performance and payment bonds will be required for the full amount of the subcontract price. Please contact Flatiron for any assistance to this solicitation, including obtaining bonding, insurance, equipment, materials and/or supplies. Provide subcontractor and supplier quotes as early as possible to enable estimators to perform a thorough evaluation of all quotes received. Quotes will be broken down into comparable packages as reasonably necessary. Quotes must be valid for the same duration as specified by the Owner for Contract Award. We are signatory to Operating Engineers, Laborers, Ironworkers, Cement Masons, Carpenters and Pile Drivers Unions. Non-signatory subs will be required to sign an agreement for trades covered under our union agreements. Flatiron intends to work cooperatively with subcontractors and suppliers for all bid items you are licensed and qualified to perform. Bid items can be split to facilitate participation from all certified firms. Flatiron West will pay for bond premium up to 2%. Subs must possess current contractors license, insurance and workers compensation coverage meeting our requirements. Please contact Flatiron for any assistance required by your firm.

Project documents are available for free download on the Caltrans Office Engineer website at the following link http://www.dot.ca.gov/hq/esc/oe/project_ads_addenda/04/04-3A8704/ Project documents, plans and specifications may also be reviewed at our office by appointment only. Email: Lisimon@flatironcorp.com for appointment to view/access plans and specs in our office.

FLATIRON WEST INC.
2100 Goodyear Rd Benicia, CA 94510
Phone 707-742-6000 Bid Fax 707-746-1603

Email quotes to: FWNCBID@flatironcorp.com
An Equal Opportunity Employer

If you have any questions please do not hesitate to contact us.

Participation Response Form

( ) We can participate in this contract
TYPE OF SERVICE OR SUPPLIES:_____

(X) We cannot participate in the contract

Frank Barracks _____
Print Name of Business Owner Signature

Date: 11/25/13

Please fax return this form by Dec 10, 2013
with a copy of your certification to Lillian Simon at (707) 742-1603

FLATIRON WEST INC.
2100 Goodyear Rd
Benicia,CA 94510
Telephone: (707) 742-6000
Fax: (707) 742-1603

INVITATION TO BID

November 25, 2013
Integrity Rebar Placers
1345 Nandina Ave
Perris,CA,92571

We are seeking certified and qualified **DBE,(DBE Goal: 7%)** subcontractors and/or suppliers for:

Project: CALTRANS - Construction on State Highway in Contra Costa County in and near Martinez from Arthur Road Undercrossing to 0.5 Mile North of Mococo Rd Overhead
Caltrans Contract 04-3A8704
Location: Martinez,CA
Bid Due Date: 12/10/13 at 02:00 PM PST
Solicitation Number: 04-3A8704
Contact: Lillian Simon

Quotes are needed for:
CAS/Roadside Signage, Bridge Demo, Clear & Grub, Erosion Control, Landscaping & Irrigation, AC Paving, Cold Plane AC, CIDH, Rebar, Erect Steel Structures, Painting & Concrete Staining, AC Dike and Curbs, Fencing, Metal Railing, MBGR, Striping & Markings, Bridge and Roadway Concrete Barrier, Electrical, Const. Material Suppliers, Pavement Fabric, Clean and Treat Deck, Cellular Concrete, Sheet Pile Installation, Furnish Misc Metals/Iron & Steel Pile; Formliner, Bridge Bearings, Expansion Joints, Underground Precast, Trucking/Disposal/Haz Mat, Street Sweeping, Ready Mix Concrete Supply, Concrete Pumping, Steel Pipe Pile Supply, Paving Oil, Geotextile Materials, Aggregates Supply, SWPPP Plan & SWPPP Materials..

Non-DBE Subs/Suppliers: You will be expected to carry a proportionate percentage of 2nd-tier participation with your quote. 2nd-tier participation will be evaluated with your price.

100% performance and payment bonds will be required for the full amount of the subcontract price. Please contact Flatiron for any assistance to this solicitation, including obtaining bonding, insurance, equipment, materials and/or supplies. Provide subcontractor and supplier quotes as early as possible to enable estimators to perform a thorough evaluation of all quotes received. Quotes will be broken down Into comparable packages as reasonably necessary. Quotes must be valid for the same duration as specified by the Owner for Contract Award. We are signatory to Operating Engineers, Laborers, Ironworkers, Cement Masons, Carpenters and Pile Drivers Unions. Non-signatory subs will be required to sign an agreement for trades covered under our union agreements. Flatiron intends to work cooperatively with subcontractors and suppliers for all bid items you are licensed and qualified to perform. Bid items can be split to facilitate participation from all certified firms. Flatiron West will pay for bond premium up to 2%. Subs must possess current contractors license, insurance and workers compensation coverage meeting our requirements. Please contact Flatiron for any assistance required by your firm.

Project documents are available for free download on the Caltrans Office Engineer website at the following link http://www.dot.ca.gov/hq/esc/oe/project_ads_addenda/04/04-3A8704/ Project documents, plans and specifications may also be reviewed at our office by appointment only. Email: Lisimon@flatironcorp.com for appointment to view/access plans and specs in our office.

Email quotes to: FWNCBID@flatironcorp.com
An Equal Opportunity Employer

If you have any questions please do not hesitate to contact us.

Participation Response Form

( ) We can participate in this contract
TYPE OF SERVICE OR SUPPLIES:_____

(X) We cannot participate in the contract

Ken Mercado _____
Print Name of Business Owner Signature

Date: 11-26-13

Please fax return this form by Dec 10, 2013
with a copy of your certification to Lillian Simon at (707) 742-1603

FLATIRON WEST INC.
2100 Goodyear Rd
Benicia,CA 94510
Telephone: (707) 742-6000
Fax: (707) 742-1603

INVITATION TO BID

November 25, 2013
J C Metal Specialists Inc
2708 Ingalls Street
San Francisco,CA,94124

We are seeking certified and qualified **DBE,(DBE Goal:** 7%) subcontractors and/or suppliers for:

Project: CALTRANS - Construction on State Highway in Contra Costa County in and near Martinez from Arthur Road Undercrossing to 0.5 Mile North of Mococo Rd Overhead
Caltrans Contract 04-3A8704
Location: Martinez,CA
Bid Due Date: 12/10/13 at 02:00 PM PST
Solicitation Number: 04-3A8704
Contact: Lillian Simon

NO. WE ARE NOT BIDDING

Quotes are needed for:
CAS/Roadside Signage, Bridge Demo, Clear & Grub, Erosion Control, Landscaping & Irrigation, AC Paving, Cold Plane AC, CIDH, Rebar, Erect Steel Structures, Painting & Concrete Staining, AC Dike and Curbs, Fencing, Metal Railing, MBGR, Striping & Markings, Bridge and Roadway Concrete Barrier, Electrical, Const. Material Suppliers, Pavement Fabric, Clean and Treat Deck, Cellular Concrete, Sheet Pile Installation, Furnish Misc Metals/Iron & Steel Pile, Formliner, Bridge Bearings, Expansion Joints, Underground Precast, Trucking/Disposal/Haz Mat, Street Sweeping, Ready Mix Concrete Supply, Concrete Pumping, Steel Pipe Pile Supply, Paving Oil, Geotextile Materials, Aggregates Supply, SWPPP Plan & SWPPP Materials.

Non-DBE Subs/Suppliers: You will be expected to carry a proportionate percentage of 2nd-tier participation with your quote. 2nd-tier participation will be evaluated with your price.

100% performance and payment bonds will be required for the full amount of the subcontract price. Please contact Flatiron for any assistance to this solicitation, including obtaining bonding, insurance, equipment, materials and/or supplies. Provide subcontractor and supplier quotes as early as possible to enable estimators to perform a thorough evaluation of all quotes received. Quotes will be broken down into comparable packages as reasonably necessary. Quotes must be valid for the same duration as specified by the Owner for Contract Award. We are signatory to Operating Engineers, Laborers, Ironworkers, Cement Masons, Carpenters and Pile Drivers Unions. Non-signatory subs will be required to sign an agreement for trades covered under our union agreements. Flatiron intends to work cooperatively with subcontractors and suppliers for all bid items you are licensed and qualified to perform. Bid items can be split to facilitate participation from all certified firms. Flatiron West will pay for bond premium up to 2%. Subs must possess current contractors license, insurance and workers compensation coverage meeting our requirements. Please contact Flatiron for any assistance required by your firm.

Project documents are available for free download on the Caltrans Office Engineer website at the following link http://www.dot.ca.gov/hq/esc/oe/project_ads_addenda/04/04-3A8704/ Project documents, plans and specifications may also be reviewed at our office by appointment only. Email: Lisimon@flatironcorp.com for appointment to view/access plans and specs in our office.

FLATIRON WEST INC.
2100 Goodyear Rd Benicia, CA 94510
Phone 707-742-6000 Bid Fax 707-746-1603

INVITATION TO BID

Good Faith Solicitation Fax

From	Flatiron West Inc	TO:BROOKWATER, INC.
CONTACT NAME	Lillian Simon	Phone Number :9258660417
ADDRESS	2100 Goodyear Road	Fax Number :9258650357
	Benicia, California, 94510	Date :11/25/2013 4:58 PM
Phone	707-742-6000	
Fax	707-746-1603	

This is a Fax solicitation for projects by DBE Goodfaith Inc. on behalf of our client Flatiron West Inc

For additional information about minority participation projects, visit http://www.dbegoodfaith.com

Focus Ad

Flatiron West Inc is Seeking Qualified DBE	
BID DUE DATE :	12/10/2013 at 02:00 P.M
BID No :	04-3A8704
PROJECT NAME :	Construction on State Highway in Contra Costa County in and near Martinez from Arthur Road Undercrossing to 0.5 Mile North of Mococo Rd Overhead
AGENCY NAME :	Caltrans
PROJECT CITY/COUNTY :	Martinez
PROJECT STATE :	California

PROJECT DETAILS :

REQUEST FOR CERTIFIED DBE SUBS AND SUPPLIERS FOR: Construction on State Highway in Contra Costa County in and near Martinez from Arthur Road Undercrossing to 0.5 Mile North of Mococo Rd Overhead, Caltrans Contract 04-3A8704. BID DATE: December 10, 2013 at 2:00 PM. DBE GOAL: 7%. We are soliciting quotes for the following items of work, including, but not limited to: CAS/Roadside Signage, Bridge Demo, Clear & Grub, Erosion Control, Landscaping & Irrigation, AC Paving, Cold Plane AC, CIDH, Rebar, Erect Steel Structures, Painting & Concrete Staining, AC Dike and Curbs, Fencing, Metal Railing, MBGR, Striping & Markings, Bridge and Roadway Concrete Barrier, Electrical Const. Material Suppliers, Pavement Fabric, Clean and Treat Deck, Cellular Concrete, Sheet Pile Installation, Furnish Misc Metals/Iron & Steel Pile, Formliner, Bridge Bearings, Expansion Joints, Underground Precast, Trucking/Disposal/Haz Mat, Street Sweeping, Ready Mix Concrete Supply, Concrete Pumping, Steel Pipe Pile Supply, Paving Oil, Geotextile Materials, Aggregates Supply, SWPPP Plan & SWPPP Materials.

Non-DBE Subs/Suppliers: You will be expected to carry a proportionate percentage of 2nd-tier participation with your quote. 2nd-tier participation will be evaluated with your price. 100% performance and payment bonds will be required for the full amount of the subcontract price. Please contact Flatiron for any assistance to this solicitation, including obtaining bonding, insurance, equipment, materials and/or supplies. Provide subcontractor and supplier quotes as early as possible to enable estimators to perform a thorough evaluation of all quotes received. Quotes will be broken down into comparable packages as reasonably necessary. Quotes must be valid for the same duration as specified by the Owner for Contract Award. We are signatory to Operating Engineers, Laborers, Ironworkers, Cement Masons, Carpenters and Pile Drivers Unions. Non-signatory subs will be required to sign an agreement for trades covered under our union agreements. Flatiron intends to work cooperatively with subcontractors and suppliers for all bid items you are licensed and qualified to perform. Bid items can be split to facilitate participation from all certified firms. Flatiron West will pay for bond premium up to 2%. Subs must possess current contractors license, insurance and workers compensation coverage meeting our requirements. Please contact Flatiron for any assistance required by your firm. Project documents are available for free download on the Caltrans Office Engineer website at the following link:
http://www.dot.ca.gov/hq/esc/oe/project_ads_addenda/04/04-3A8704/. Project documents, plans and specifications may also be reviewed at our office by appointment only. Email: Llsimon@flatironcorp.com for appointment to view/access plans and specs in our office. Email quotes to: FWNCBID@flatironcorp.com. An Equal Opportunity Employer.

RETURN SECTION

You can use this page to fax back your response on whether you will bid on this project or not to the following fax number: 707-746-1603

[ ]Yes, we will send a fax quote by bid date.
[X]No, we are not interested.
[ ]Interested. Would like more information. Please contact us at _____.

INVITATION TO BID

Good Faith Solicitation Fax

From	Flatiron West Inc	TO:ROBY TRUCKING
CONTACT NAME	Lillian Simon	Phone Number :7073333706
ADDRESS	2100 Goodyear Road	Fax Number :7075341807
	Benicia, California, 94510	Date :11/26/2013 5:32 PM
Phone	707-742-6000	
Fax	707-746-1603	

This is a Fax solicitation for projects by DBE Goodfaith Inc. on behalf of our client Flatiron West Inc

For additional information about minority participation projects, visit http://www.dbegoodfaith.com

Focus Ad

Flatiron West Inc is Seeking Qualified DBE

BID DUE DATE :	12/10/2013 at 02:00 P.M
BID No :	04-3A8704
PROJECT NAME :	Construction on State Highway in Contra Costa County in and near Martinez from Arthur Road Undercrossing to 0.5 Mile North of Mococo Rd Overhead
AGENCY NAME :	Caltrans
PROJECT CITY/COUNTY :	Martinez
PROJECT STATE :	California

PROJECT DETAILS :

REQUEST FOR CERTIFIED DBE SUBS AND SUPPLIERS FOR: Construction on State Highway in Contra Costa County in and near Martinez from Arthur Road Undercrossing to 0.5 Mile North of Mococo Rd Overhead, Caltrans Contract 04-3A8704. BID DATE: December 10, 2013 at 2:00 PM. DBE GOAL: 7%. We are soliciting quotes for the following items of work, including, but not limited to: CAS/Roadside Signage, Bridge Demo, Clear & Grub, Erosion Control, Landscaping & Irrigation, AC Paving, Cold Plane AC, CIDH, Rebar, Erect Steel Structures, Painting & Concrete Staining, AC Dike and Curbs, Fencing, Metal Railing, MBGR, Striping & Markings, Bridge and Roadway Concrete Barrier, Electrical, Const. Material Suppliers, Pavement Fabric, Clean and Treat Deck, Cellular Concrete, Sheet Pile Installation, Furnish Misc Metals/Iron & Steel Pile, Formliner, Bridge Bearings, Expansion Joints, Underground Precast, Trucking/Disposal/Haz Mat, Street Sweeping, Ready Mix Concrete Supply, Concrete Pumping, Steel Pipe Pile Supply, Paving Oil, Geotextile Materials, Aggregates Supply, SWPPP Plan & SWPPP Materials.

Non-DBE Subs/Suppliers: You will be expected to carry a proportionate percentage of 2nd-tier participation with your quote. 2nd-tier participation will be evaluated with your price. 100% performance and payment bonds will be required for the full amount of the subcontract price. Please contact Flatiron for any assistance to this solicitation, including obtaining bonding, insurance, equipment, materials and/or supplies. Provide subcontractor and supplier quotes as early as possible to enable estimators to perform a thorough evaluation of all quotes received. Quotes will be broken down into comparable packages as reasonably necessary. Quotes must be valid for the same duration as specified by the Owner for Contract Award. We are signatory to Operating Engineers, Laborers, Ironworkers, Cement Masons, Carpenters and Pile Drivers Unions. Non-signatory subs will be required to sign an agreement for trades covered under our union agreements. Flatiron intends to work cooperatively with subcontractors and suppliers for all bid items you are licensed and qualified to perform. Bid items can be split to facilitate participation from all certified firms. Flatiron West will pay for bond premium up to 2%. Subs must possess current contractors license, insurance and workers compensation coverage meeting our requirements. Please contact Flatiron for any assistance required by your firm. Project documents are available for free download on the Caltrans Office Engineer website at the following link: http://www.dot.ca.gov/hq/esc/oe/project_ads_addenda/04/04-3A8704/. Project documents, plans and specifications may also be reviewed at our office by appointment only. Email: Lisimon@flatironcorp.com for appointment to view/access plans and specs in our office. Email quotes to: FWNCBID@flatironcorp.com. An Equal Opportunity Employer.

RETURN SECTION

You can use this page to fax back your response on whether you will bid on this project or not to the following fax number: 707-746-1603

[X] Yes, we will send a fax quote by bid date.
[ ] No, we are not interested.
[ ] Interested. Would like more information. Please contact us at _____.

INVITATION TO BID

Good Faith Solicitation Fax

From	Flatiron West Inc	TO:WESTERN TRAFFIC SUPPLY, INC
CONTACT NAME	Lillian Simon	Phone Number :9252491854
ADDRESS	2160 Goodyear Road	Fax Number :9252491863
	Benicia, California, 94510	Date :11/25/2013 5:54 PM
Phone	707-742-6000	
Fax	707-746-1603	

This is a Fax solicitation for projects by DBE Goodfaith Inc. on behalf of our client Flatiron West Inc

For additional information about minority participation projects, visit http://www.dbegoodfaith.com

Focus Ad

Flatiron West Inc is Seeking Qualified DBE

BID DUE DATE :	12/10/2013 at 02:00 P.M
BID No :	04-3A8704
PROJECT NAME :	Construction on State Highway in Contra Costa County in and near Martinez from Arthur Road Undercrossing to 0.5 Mile North of Mococo Rd Overhead
AGENCY NAME :	Caltrans
PROJECT CITY/COUNTY :	Martinez
PROJECT STATE :	California

PROJECT DETAILS :

REQUEST FOR CERTIFIED DBE SUBS AND SUPPLIERS FOR: Construction on State Highway in Contra Costa County in and near Martinez from Arthur Road Undercrossing to 0.5 Mile North of Mococo Rd Overhead, Caltrans Contract 04-3A8704. BID DATE: December 10, 2013 at 2:00 PM. DBE GOAL: 7%. We are soliciting quotes for the following items of work, including, but not limited to: CAS/Roadside Signage, Bridge Demo, Clear & Grub, Erosion Control, Landscaping & Irrigation, AC Paving, Cold Plane AC, CIDH, Rebar, Erect Steel Structures, Painting & Concrete Staining, AC Dike and Curbs, Fencing, Metal Railing, MBGR, Striping & Markings, Bridge and Roadway Concrete Barrier, Electrical, Const. Material Suppliers, Pavement Fabric, Clean and Treat Deck, Cellular Concrete, Sheet Pile Installation, Furnish Misc Metals/Iron & Steel Pile, Formliner, Bridge Bearings, Expansion Joints, Underground Precast, Trucking/Disposal/Haz Mat, Street Sweeping, Ready Mix Concrete Supply, Concrete Pumping, Steel Pipe Pile Supply, Paving Oil, Geotextile Materials, Aggregates Supply, SWPPP Plan & SWPPP Materials.

Non-DBE Subs/Suppliers: You will be expected to carry a proportionate percentage of 2nd-tier participation with your quote. 2nd-tier participation will be evaluated with your price. 100% performance and payment bonds will be required for the full amount of the subcontract price. Please contact Flatiron for any assistance to this solicitation, including obtaining bonding, insurance, equipment, materials and/or supplies. Provide subcontractor and supplier quotes as early as possible to enable estimators to perform a thorough evaluation of all quotes received. Quotes will be broken down into comparable packages as reasonably necessary. Quotes must be valid for the same duration as specified by the Owner for Contract Award. We are signatory to Operating Engineers, Laborers, Ironworkers, Cement Masons, Carpenters and Pile Drivers Unions. Non-signatory subs will be required to sign an agreement for trades covered under our union agreements. Flatiron intends to work cooperatively with subcontractors and suppliers for all bid items you are licensed and qualified to perform. Bid items can be split to facilitate participation from all certified firms. Flatiron West will pay for bond premium up to 2%. Subs must possess current contractors license, insurance and workers compensation coverage meeting our requirements. Please contact Flatiron for any assistance required by your firm. Project documents are available for free download on the Caltrans Office Engineer website at the following link:
http://www.dot.ca.gov/hq/esc/oe/project_ads_addenda/04/04-3A8704/. Project documents, plans and specifications may also be reviewed at our office by appointment only. Email: Lisimon@flatironcorp.com for appointment to view/access plans and specs in our office. Email quotes to: FWNCBID@flatironcorp.com. An Equal Opportunity Employer.

RETURN SECTION

You can use this page to fax back your response on whether you will bid on this project or not to the following fax number: 707-746-1603

[X] Yes, we will send a fax quote by bid date.
[ ] No, we are not interested.
[ ] Interested. Would like more information. Please contact us at _____.

INVITATION TO BID

Good Faith Solicitation Fax

From	Flatiron West Inc	TO:A C DIKE CO
CONTACT NAME	Lillian Simon	Phone Number :9166457747
ADDRESS	2100 Goodyear Road	Fax Number :9166459618
	Benicia, California, 94510	Date :11/25/2013 5:38 PM
Phone	707-742-6000	
Fax	707-746-1603	

This is a Fax solicitation for projects by DBE Goodfaith Inc. on behalf of our client Flatiron West Inc

For additional information about minority participation projects, visit http://www.dbegoodfaith.com

Focus Ad

Flatiron West Inc is Seeking Qualified DBE

BID DUE DATE :	12/10/2013 at 02:00 P.M
BID No :	04-3A8704
PROJECT NAME :	Construction on State Highway in Contra Costa County in and near Martinez from Arthur Road Undercrossing to 0.5 Mile North of Mococo Rd Overhead
AGENCY NAME :	Caltrans
PROJECT CITY/COUNTY :	Martinez
PROJECT STATE :	California

PROJECT DETAILS :

REQUEST FOR CERTIFIED DBE SUBS AND SUPPLIERS FOR: Construction on State Highway in Contra Costa County in and near Martinez from Arthur Road Undercrossing to 0.5 Mile North of Mococo Rd Overhead, Caltrans Contract 04-3A8704. BID DATE: December 10, 2013 at 2:00 PM. DBE GOAL: 7%. We are soliciting quotes for the following items of work, including, but not limited to: CAS/Roadside Signage, Bridge Demo, Clear & Grub, Erosion Control, Landscaping & Irrigation, AC Paving, Cold Plane AC, CIDH, Rebar, Erect Steel Structures, Painting & Concrete Staining, AC Dike and Curbs, Fencing, Metal Railing, MBGR, Striping & Markings, Bridge and Roadway Concrete Barrier, Electrical, Const. Material Suppliers, Pavement Fabric, Clean and Treat Deck, Cellular Concrete, Sheet Pile Installation, Furnish Misc Metals/Iron & Steel Pile, Formliner, Bridge Bearings, Expansion Joints, Underground Precast, Trucking/Disposal/Haz Mat, Street Sweeping, Ready Mix Concrete Supply, Concrete Pumping, Steel Pipe Pile Supply, Paving Oil, Geotextile Materials, Aggregates Supply, SWPPP Plan & SWPPP Materials.

Non-DBE Subs/Suppliers: You will be expected to carry a proportionate percentage of 2nd-tier participation with your quote. 2nd-tier participation will be evaluated with your price. 100% performance and payment bonds will be required for the full amount of the subcontract price. Please contact Flatiron for any assistance to this solicitation, including obtaining bonding, insurance, equipment, materials and/or supplies. Provide subcontractor and supplier quotes as early as possible to enable estimators to perform a thorough evaluation of all quotes received. Quotes will be broken down into comparable packages as reasonably necessary. Quotes must be valid for the same duration as specified by the Owner for Contract Award. We are signatory to Operating Engineers, Laborers, Ironworkers, Cement Masons, Carpenters and Pile Drivers Unions. Non-signatory subs will be required to sign an agreement for trades covered under our union agreements. Flatiron intends to work cooperatively with subcontractors and suppliers for all bid items you are licensed and qualified to perform. Bid items can be split to facilitate participation from all certified firms. Flatiron West will pay for bond premium up to 2%. Subs must possess current contractors license, insurance and workers compensation coverage meeting our requirements. Please contact Flatiron for any assistance required by your firm. Project documents are available for free download on the Caltrans Office Engineer website at the following link http://www.dot.ca.gov/hq/esc/oe/project_ads_addenda/04/04-3A8704/. Project documents, plans and specifications may also be reviewed at our office by appointment only. Email: Lisimon@flatironcorp.com for appointment to view/access plans and specs in our office. Email quotes to: FWNCBID@flatironcorp.com. An Equal Opportunity Employer.

RETURN SECTION

You can use this page to fax back your response on whether you will bid on this project or not to the following fax number: 707-746-1603

[X] Yes, we will send a fax quote by bid date.
[ ] No, we are not interested.
[ ] Interested. Would like more information. Please contact us at _____.

INVITATION TO BID

Good Faith Solicitation Fax

From	Flatiron West Inc	[redacted]
CONTACT NAME	Lillian Simon	Phone Number :9259578184
ADDRESS	2100 Goodyear Road	Fax Number :9259578121
	Benicia, California, 94510	Date :11/25/2013 4:12 PM
Phone	707-742-6000	
Fax	707-748-1603	

This is a Fax solicitation for projects by DBE Goodfaith Inc. on behalf of our client Flatiron West Inc

For additional information about minority participation projects, visit http://www.dbegoodfaith.com

Focus Ad

Flatiron West Inc is Seeking Qualified DBE

BID DUE DATE :	12/10/2013 at 02:00 P.M
BID No :	04-3A8704
PROJECT NAME :	Construction on State Highway in Contra Costa County in and near Martinez from Arthur Road Undercrossing to 0.5 Mile North of Mococo Rd Overhead
AGENCY NAME :	Caltrans
PROJECT CITY/COUNTY :	Martinez
PROJECT STATE :	California

PROJECT DETAILS :

REQUEST FOR CERTIFIED DBE SUBS AND SUPPLIERS FOR: Construction on State Highway in Contra Costa County in and near Martinez from Arthur Road Undercrossing to 0.5 Mile North of Mococo Rd Overhead, Caltrans Contract 04-3A8704. BID DATE: December 10, 2013 at 2:00 PM. DBE GOAL: 7%. We are soliciting quotes for the following items of work, including, but not limited to: CAS/Roadside Signage, Bridge Demo, Clear & Grub, Erosion Control, Landscaping & Irrigation, AC Paving, Cold Plane AC, CIDH, Rebar, Erect Steel Structures, Painting & Concrete Staining, AC Dike and Curbs, Fencing, Metal Railing, MBGR, Striping & Markings, Bridge and Roadway Concrete Barrier, Electrical, Const. Material Suppliers, Pavement Fabric, Clean and Treat Deck, Cellular Concrete, Sheet Pile Installation, Furnish Misc Metals/Iron & Steel Pile, Forminer, Bridge Bearings, Expansion Joints, Underground Precast, Trucking/Disposal/Haz Mat, Street Sweeping, Ready Mix Concrete Supply, Concrete Pumping, Steel Pipe Pile Supply, Paving Oil, Geotextile Materials, Aggregates Supply, SWPPP Plan & SWPPP Materials.

Non-DBE Subs/Suppliers: You will be expected to carry a proportionate percentage of 2nd-tier participation with your quote. 2nd-tier participation will be evaluated with your price. 100% performance and payment bonds will be required for the full amount of the subcontract price. Please contact Flatiron for any assistance to this solicitation, including obtaining banding, insurance, equipment, materials and/or supplies. Provide subcontractor and supplier quotes as early as possible to enable estimators to perform a thorough evaluation of all quotes received. Quotes will be broken down into comparable packages as reasonably necessary. Quotes must be valid for the same duration as specified by the Owner for Contract Award. We are signatory to Operating Engineers, Laborers, Ironworkers, Cement Masons, Carpenters and Pile Drivers Unions. Non-signatory subs will be required to sign an agreement for trades covered under our union agreements. Flatiron intends to work cooperatively with subcontractors and suppliers for all bid items you are licensed and qualified to perform. Bid items can be split to facilitate participation from all certified firms. Flatiron West will pay for bond premium up to 2%. Subs must possess current contractors license, insurance and workers compensation coverage meeting our requirements. Please contact Flatiron for any assistance required by your firm. Project documents are available for free download on the Caltrans Office Engineer website at the following link:
http://www.dot.ca.gov/hq/esc/oe/project_ads_addenda/04/04-3A8704/. Project documents, plans and specifications may also be reviewed at our office by appointment only. Email: Lisimon@flatironcorp.com for appointment to view/access plans and specs in our office. Email quotes to: FWNCBID@flatironcorp.com. An Equal Opportunity Employer.

RETURN SECTION

You can use this page to fax back your response on whether you will bid on this project or not to the following fax number: 707-746-1603

[X] Yes, we will send a fax quote by bid date.
[ ] No, we are not interested.
[ ] Interested. Would like more information. Please contact us at _____.

INVITATION TO BID

Good Faith Solicitation Fax

From	Flatiron West Inc	TO:WESTERN TRAFFIC SUPPLY, INC
CONTACT NAME	Lillian Simen	Phone Number :9252491854
AODRESS	2100 Goodyear Road	Fax Number :9252491863
	Benicia, California, 94510	Date :12/5/2013 1:18 PM
Phone	707-742-6053	
Fax	707-746-1603	

This is a Fax solicitation for projects by DBE Goodfaith Inc. on behalf of our client Flatiron West Inc

For additional information about minority participatien projects, visit http://www.dbegoodfaith.com

Focus Ad

Flatiron West Inc is Seeking Qualified DBE

BID DUE DATE :	12/17/2013 at 02:00 P.M
BID No :	04-0A7104
PROJECT NAME :	I-880 23rd to 29th Ave Reconstruct Ramps
AGENCY NAME :	Caltrans
PROJECT CITY/COUNTY :	Oakland
PROJECT STATE :	California

PROJECT DETAILS :

REQUEST FOR CERTIFIED DBE SUBS AND SUPPLIERS FOR: Construction on State Highway in Alameda County in Oakland from 0.2 Mile South of 29th Ave OC to 0.3 Mile North of 23rd Ave OC Caltrans Contract: 04-0A7104. BID DATE: November 19, 2013 at 2:00 PM. DBE GOAL: 7%. We are soliciting quotes for the following items of work, including, but not limited to: Traffic Control, Joint Seal, SWPP Plan, SWPPP Materials, Lead Compliance Plan, CAS/Roadside Signage, Striping & Markings, Landscaping & Irrigation, AC Paving/Cold Plane AC, CIDH Pile, Post Tensioning, Rebar, Overhead Signs, AC Dike & Curbs, Underground Utilities, Storm Drain, Fencing, Metal Railing and MBGR, Bridge and Roadway Concrete Barrier, Electrical, Misc. Minor Concrete, Masonry, Const. Material Suppliers, PCC Paving/PCC Demo, Remove/Replace Rapid Set Concrete and Lean Concrete Base, Furnish and Erect Precast Girders, Cement and Lime Treatment, Wick Drains, Misc Metals/Iron & Steel, Formliner, Bridge Bearings, Expansion Joints, Underground Precast, Pre-Construction Survey, Trucking/Disposal/Haz Mat, Street Sweeping, Noise and Air Monitoring, Bridge Demo, Clear & Grub, Ercsion Control, Ready Mix Concrete, Concrete Pumping, Welded Steel Pipe, Steel Pipe Pile Supply Class 90 & 140, Underground Pipe Products & APC 18", 24" & 30" Geotextile Materials, MSE Wall Materials, Aggregates Supply including Structvre Backfill, MSE Backfill and Class 2 Agg Base.

Non-DBE Subs/Suppliers: You will be expected te carry a proportionate percentage of 2nd-tier participation with your quote. 2nd-tier participation will be evaluated with your price. 100% performance and payment bonds will be required for the full emount of the subcontract price. Please contact Flatiron for any assistance to this sclicitation, including obtaining bonding, insurance, equipment, materials and/or supplies. Previde subcontractor and supplier quotes as aarly as possible to enable estimaiors to perform a thorough evaluation of all quotes received. Quotes will be broken down into comparable packages as reasonably necessary. Quotes must be valid for the same duration as specified by the Owner for Contract Award. We are signatory to Operating Engineers, Laborers, Ironworkers, Cement Masons, Carpenters and Pile Drivers Uniens. Non-signatory subs will be required to sign an agreement for trades covered under our unien agreements. Flatiron intends to work cooperatively with subcontractors and suppliers for all bid items you are licensed and qualified to perform. Bid items can be split to facilitate participation from all certified firms. Flatiron West will pay for bond premium up to 2%. Subs must possess current contractors license, insurance and workers compensation coverage meeting our requirements. Please contact Flatiron for any assistance required by your firm. Project documents are available for free download on the Caltrans Office Engineer website at the following link http://www.dot.ca.gov/hq/esc/oe/project_ads_addenda/04/04-0A7104/ Project documents, plans and specifications may be reviewed at our office by appointment only. Email: Lisimon@flatironcorp.com for appointment to view/access plans and specs in our office.

RETURN SECTION

You can use this page to fax back your response on whether you will bid on this project or not to the following fax number: 707-746-1603

[ ]Yes, we will send a fax quote by bid date.

[ ]No, we are not interested.

[ ]Interested. Would like more information. Please contact us at _____.

INVITATION TO BID

Good Faith Solicitation Fax

From	Flatiron West Inc	TO:WESTERN TRAFFIC SUPPLY, INC
CONTACT NAME	Lillian Simon	Phone Number :9252491854
ADDRESS	2100 Goodyear Road	Fax Number :9252491863
	Benicia California, 94510	Date :12/5/2013 6:28 PM
Phone	707-742-6000	
Fax	707-746-1603	

This is a Fax solicitation for projects by DBE Goodfaith Inc. on behalf of our client Flatiron West Inc

For additional information about minority participation projects, visit http://www.dbegoodfaith.com

Focus Ad

Flatiron West Inc is Seeking Qualified DBE

BID DUE DATE :	02/19/2014 at 02:00 P.M
BID No :	04-3A8704
PROJECT NAME :	Construction on State Highway in Contra Costa County in and near Martinez from Arthur Road Undercrossing to 0.5 Mile North of Mococo Rd Overhead
AGENCY NAME :	Caltrans
PROJECT CITY/COUNTY :	Martinez
PROJECT STATE :	California

PROJECT DETAILS :

REQUEST FOR CERTIFIED DBE SUBS AND SUPPLIERS FOR: Construction on State Highway in Contra Costa County in and near Martinez from Arthur Road Undercrossing to 0.5 Mile North of Mococo Rd Overhead, Caltrans Contract 04-3A87D4. BID DATE: December 10, 2013 at 2:00 PM. DBE GOAL: 7%. We are soliciting quotes for the following items of work, including, but not limited to: CAS/Roadside Signage, Bridge Demo, Clear & Grub, Erosion Control, Landscaping & Irrigation, AC Paving, Cold Plane AC, CIDH, Rebar, Erect Steel Structures, Painting & Concrete Staining, AC Dike and Curbs, Fencing, Metal Railing, MBGR, Striping & Markings, Bridge and Roadway Concrete Barrier, Electrical, Const. Material Suppliers, Pavement Fabric, Clean and Treat Deck, Cellular Concrete, Sheet Pile Installation, Furnish Misc Metals/Iron & Steel Pile, Formliner, Bridge Bearings, Expansion Joints, Underground Precast, Trucking/Disposal/Haz Mat, Street Sweeping, Ready Mix Concrete Supply, Concrete Pumping, Steel Pipe Pile Supply, Paving Oil, Geotextile Materials, Aggregates Supply, SWPPP Plan & SWPPP Materials.

Non-DBE Subs/Suppliers: You will be expected to carry a proportionate percentage of 2nd-tier participation with your quote. 2nd-tier participation will be evaluated with your price. 100% performance and payment bonds will be required for the full amount of the subcontract price. Please contact Flatiron for any assistance to this solicitation, including obtaining bonding, insurance, equipment, materials and/or supplies. Provide subcontractor and supplier quotes as early as possible to enable estimators to perform a thorough evaluation of all quotes received. Quotes will be broken down into comparable packages as reasonably necessary. Quotes must be valid for the same duration as specified by the Owner for Contract Award. We are signatory to Operating Engineers, Laborers, Ironworkers, Cement Masons, Carpenters and Pile Drivers Unions. Non-signatory subs will be required to sign an agreement for trades covered under our union agreements. Flatiron intends to work cooperatively with subcontractors and suppliers for all bid items you are licensed and qualified to perform. Bid items can be split to facilitate participation from all certified firms. Flatiron West will pay for bond premium up to 2%. Subs must possess current contractors license, insurance and workers compensation coverage meeting our requirements. Please contact Flatiron for any assistance required by your firm. Project documents are available for free download on the Caltrans Office Engineer website at the following link: http://www.dot.ca.gov/hq/esc/oe/project_ads_addenda/04/04-3A8704/. Project documents, plans and specifications may also be reviewed at our office by appointment only. Email: Lisimcn@flatironcorp.com for appointment to view/access plans and specs in our office. Email quotes to: FWNCBID@flatironcorp.com. An Equal Opportunity Employer.

RETURN SECTION

You can use this page to fax back your response on whether you will bid on this project or not to the following fax number: 707-746-1603

[X] Yes, we will send a fax quote by bid date.
[ ] No, we are not interested.
[ ] Interested. Would like more information. Please contact us at _____.

INVITATION TO BID

Good Faith Solicitation Fax

From	Flatiron West Inc	TO:ROBY TRUCKING
CONTACT NAME	Lillian Simon	Phone Number :7073338706
ADDRESS	2100 Goodyear Road	Fax Number :7075341807
	Benicia, California, 94510	Date :12/5/2013 6:06 PM
Phone	707-742-6000	
Fax	707-746-1603	

This is a Fax solicitation for projects by DBE Goodfaith Inc. on behalf of our client Flatiron West Inc

For additional information about minority participation projects, visit http://www.dbegoodfaith.com

Focus Ad

Flatiron West Inc Is Seeking Qualified DBE

BID DUE DATE :	02/19/2014 at 02:00 P.M
BID No :	04-3A8704
PROJECT NAME :	Construction on State Highway in Contra Costa County in and near Martinez from Arthur Road Undercrossing to 0.5 Mile North of Mococo Rd Overhead
AGENCY NAME :	Caltrans
PROJECT CITY/COUNTY :	Martinez
PROJECT STATE :	California

PROJECT DETAILS :

REQUEST FOR CERTIFIED DBE SUBS AND SUPPLIERS FOR: Construction on State Highway in Contra Costa County in and near Martinez from Arthur Road Undercrossing to 0.5 Mile North of Mococo Rd Overhead, Caltrans Contract 04-3A8704. BID DATE: December 10, 2013 at 2:00 PM. DBE GOAL: 7%. We are soliciting quotes for the following items of work, including, but not limited to: CAS/Roadside Signage, Bridge Demo, Clear & Grub, Erosion Control, Landscaping & Irrigation, AC Paving, Cold Plane AC, CIDH, Rebar, Erect Steel Structures, Painting & Concrete Staining, AC Dike and Curbs, Fencing, Metal Railing, MBGR, Striping & Markings, Bridge and Roadway Concrete Barrier, Electrical, Const. Material Suppliers, Pavement Fabric, Clean and Treat Deck, Cellular Concrete, Sheet Pile Installation, Furnish Misc Metals/Iron & Steel Pile, Forminer, Bridge Bearings, Expansion Joints, Underground Precast, Trucking/Disposal/Haz Mat, Street Sweeping, Ready Mix Concrete Supply, Concrete Pumping, Steel Pipe Pile Supply, Paving Oil, Geotextile Materials, Aggregates Supply, SWPPP Plan & SWPPP Materials.

Non-DBE Subs/Suppliers: You will be expected to carry a proportionate percentage of 2nd-tier participation with your quote. 2nd-tier participation will be evaluated with your price. 100% performance and payment bonds will be required for the full amount of the subcontract price. Please contact Flatiron for any assistance to this solicitation, including obtaining bonding, insurance, equipment, materials and/or supplies. Provide subcontractor and supplier quotes as early as possible to enable estimators to perform a thorough evaluation of all quotes received. Quotes will be broken down into comparable packages as reasonably necessary. Quotes must be valid for the same duration as specified by the Owner for Contract Award. We are signatory to Operating Engineers, Laborers, Ironworkers, Cement Masons, Carpenters and Pile Drivers Unions. Non-signatory subs will be required to sign an agreement for trades covered under our union agreements. Flatiron intends to work cooperatively with subcontractors and suppliers for all bid items you are licensed and qualified to perform. Bid items can be split to facilitate participation from all certified firms. Flatiron West will pay for bond premium up to 2%. Subs must possess current contractors license, insurance and workers compensation coverage meeting our requirements. Please contact Flatiron for any assistance required by your firm. Project documents are available for free download on the Caltrans Office Engineer website at the following link:
http://www.dot.ca.gov/hq/esc/oe/project_ads_addenda/04/04-3A8704/. Project documents, plans and specifications may also be reviewed at our office by appointment only. Email: Llsimon@flatironcorp.com for appointment to view/access plans and specs in our office. Email quotes to: FWNCBID@flatironcorp.com. An Equal Opportunity Employer.

RETURN SECTION

You can use this page to fax back your response on whether you will bid on this project or not to the following fax number: 707-746-1603

[X] Yes, we will send a fax quote by bid date.
[ ] No, we are not interested.
[ ] Interested. Would like more information. Please contact us at _____.

12/06/2013 02:44 7075341807 PAGE 02/06

INVITATION TO BID

Good Faith Solicitation Fax

From	Flatiron West Inc	TO:BAYDOT SUPPLY
CONTACT NAME	Lillian Simon	Phone Number :5104512123
ADDRESS	2100 Goodyear Road	Fax Number :5107222707
	Benicia, Califomia, 94510	Date :12/5/2013 5:42 PM
Phone	707-742-6000	
Fax	707-746-1603	

This is a Fax solicitation for projects by DBE Goodfaith Inc. on behalf of our client Flatiron West Inc

For additional information about minority participation projects, visit http://www.dbegoodfaith.com

Focus Ad

Flatiron West Inc is Seeking Qualified DBE

BID DUE DATE :	02/19/2014 at 02:00 P.M
BID No :	04-3A8704
PROJECT NAME :	Construction on State Highway in Contra Costa County in and near Martinez from Arthur Road Undercrossing to 0.5 Mile North of Mococo Rd Overhead
AGENCY NAME :	Caltrans
PROJECT CITY/COUNTY :	Martinez
PROJECT STATE :	California

PROJECT DETAILS :

REQUEST FOR CERTIFIED OBE SUBS AND SUPPLIERS FOR: Construction on State Highway in Contra Costa County in and near Martinez from Arthur Road Undercrossing to 0.5 Mile North of Mococo Rd Overhead, Caltrans Contract 04-3A8704. BID DATE: December 10, 2013 at 2:00 PM. DBE GOAL: 7%. We are soliciting quotes for the following items of work, including, but not limited to: CAS/Roadside Signage, Bridge Demo, Clear & Grub, Erosion Control, Landscaping & Irrigation, AC Paving, Cold Plane AC, CIDH, Rebar, Erect Steel Structures, Painting & Concrete Staining, AC Dike and Curbs, Fencing, Metal Railing, MBGR, Striping & Markings, Bridge and Roadway Concrete Barrier, Electrical, Const. Material Suppliers, Pavement Fabric, Clean and Treat Deck, Cellular Concrete, Sheet Pile Installation, Furnish Misc Metals/Iron & Steel Pile, Formliner, Bridge Bearings, Expansion Joints, Underground Precast, Trucking/Disposal/Haz Mat, Street Sweeping, Ready Mix Concrete Supply, Concrete Pumping, Steel Pipe Pile Supply, Paving Oil, Geotextile Materials, Aggregates Supply, SWPPP Plan & SWPPP Materials.

Non-DBE Subs/Suppliers: You will be expected to carry a proportionate percentage of 2nd-tier participation with your quote. 2nd-tier participation will be evaluated with your price. 100% performance and payment bonds will be required for the full amount of the subcontract price. Please contact Flatiron for any assistance to this solicitation, including obtaining bonding, insurance, equipment, materials and/or supplies. Provide subcontractor and supplier quotes as early as possible to enable estimators to perform a thorough evaluation of all quotes received. Quotes will be broken down into comparable packages as reasonably necessary. Quotes must be valid for the same duration as specified by the Owner for Contract Award. We are signatory to Operating Engineers, Laborers, Ironworkers, Cement Masons, Carpenters and Pile Drivers Unions. Non-signatory subs will be required to sign an agreement for trades covered under our union agreements. Flatiron intends to work cooperatively with subcontractors and suppliers for all bid items you are licensed and qualified to perform. Bid items can be split to facilitate participation from all certified firms. Flatiron West will pay for bond premium up to 2%. Subs must possess current contractors license, insurance and workers compensation coverage meeting our requirements. Please contact Flatiron for any assistance required by your firm. Project documents are available for free download on the Caltrans Office Engineer website at the following link: http://www.dot.ca.gov/hq/esc/oe/project_ads_addenda/04/04-3A8704/. Project documents, plans and specifications may also be reviewed at our office by appointment only. Email: Lisimon@flatironcorp.com for appointment to view/access plans and specs in our office. Email quotes to: FWNCBID@flatironcorp.com. An Equal Opportunity Employer.

RETURN SECTION

You can use this page to fax back your response on whether you will bid on this project or not to the following fax number: 707-746-1603

[ ]Yes, we will send a fax quote by bid date.

[X]No, we are not interested.

[ ]Interested. Would like more information. Please contact us at _____.

INVITATION TO BID

Good Faith Solicitation Fax

From	Flatiron West Inc	TO:BROOKWATER, INC.
CONTACT NAME	Lillian Simon	Phone Number :9258550417
ADDRESS	2100 Goodyear Road	Fax Number :9258550357
	Benicia, California, 94510	Date :12/5/2013 5:32 PM
Phone	707-742-6000	
Fax	707-746-1603	

This is a Fax solicitation for projects by DBE Goodfaith Inc. on behalf of our client Flatiron West Inc

For additional information about minority participation projects, visit http://www.dbegoodfaith.com

Focus Ad

Flatiron West Inc Is Seeking Qualified DBE

BID DUE DATE :	02/19/2014 at 02:00 P.M
BID No :	04-3A8704
PROJECT NAME :	Construction on State Highway in Contra Costa County in and near Martinez from Arthur Road Undercrossing to 0.6 Mile North of Mococo Rd Overhead
AGENCY NAME :	Caltrans
PROJECT CITY/COUNTY :	Martinez
PROJECT STATE :	California

PROJECT DETAILS :

REQUEST FOR CERTIFIED DBE SUBS AND SUPPLIERS FOR: Construction on State Highway in Contra Costa County in and near Martinez from Arthur Road Undercrossing to 0.6 Mile North of Mococo Rd Overhead, Caltrans Contract 04-3A8704. BID DATE: December 10, 2013 at 2:00 PM. DBE GOAL: 7%. We are soliciting quotes for the following items of work, including, but not limited to: CAS/Roadside Signage, Bridge Demo, Clear & Grub, Erosion Control, Landscaping & Irrigation, AC Paving, Cold Plane AC, CIDH, Rebar, Erect Steel Structures, Painting & Concrete Staining, AC Dike and Curbs, Fencing, Metal Railing, MBGR, Striping & Markings, Bridge and Roadway Concrete Barrier, Electrical, Const. Material Suppliers, Pavement Fabric, Clean and Treat Deck, Cellular Concrete, Sheet Pile Installation, Furnish Misc Metals/Iron & Steel Pile, Forminer, Bridge Bearings, Expansion Joints, Underground Precast, Trucking/Disposal/Haz Mat, Street Sweeping, Ready Mix Concrete Supply, Concrete Pumping, Steel Pipe Pile Supply, Paving Oil, Geotextile Materials, Aggregates Supply, SWPPP Plan & SWPPP Materials.

Non-DBE Subs/Suppliers: You will be expected to carry a proportionate percentage of 2nd-tier participation with your quote. 2nd-tier participation will be evaluated with your price. 100% performance and payment bonds will be required for the full amount of the subcontract price. Please contact Flatiron for any assistance to this solicitation, including obtaining bonding, insurance, equipment, materials and/or supplies. Provide subcontractor and supplier quotes as early as possible to enable estimators to perform a thorough evaluation of all quotes received. Quotes will be broken down into comparable packages as reasonably necessary. Quotes must be valid for the same duration as specified by the Owner for Contract Award. We are signatory to Operating Engineers, Laborers, Ironworkers, Cement Masons, Carpenters and Pile Drivers Unions. Non-signatory subs will be required to sign an agreement for trades covered under our union agreements. Flatiron intends to work cooperatively with subcontractors and suppliers for all bid items you are licensed and qualified to perform. Bid items can be split to facilitate participation from all certified firms. Flatiron West will pay for bond premium up to 2%. Subs must possess current contractors license, insurance and workers compensation coverage meeting our requirements. Please contact Flatiron for any assistance required by your firm. Project documents are available for free download on the Caltrans Office Engineer website at the following link: http://www.dot.ca.gov/hq/esc/oe/project_ads_addenda/04/04-3A8704/. Project documents, plans and specifications may also be reviewed at our office by appointment only. Email: Lisimon@flatironcorp.com for appointment to view/access plans and specs in our office. Email quotes to: FWNCBID@flatironcorp.com. An Equal Opportunity Employer.

RETURN SECTION

You can use this page to fax back your response on whether you will bid on this project or not to the following fax number: 707-746-1603

[ ] Yes, we will send a fax quote by bid date.
[X] No, we are not interested.
[ ] Interested. Would like more information. Please contact us at _____.

INVITATION TO BID

Good Faith Solicitation Fax

From	Flatiron West Inc	TO:A C DIKE CO
CONTACT NAME	Lillian Simon	Phone Number :9166457747
ADDRESS	2100 Goodyear Road	Fax Number :9166459618
	Benicia, California, 94510	Date :12/5/2013 6:12 PM
Phone	707-742-6000	
Fax	707-746-1603	

This is a Fax solicitation for projects by DBE Goodfaith Inc. on behalf of our client Flatiron West Inc

For additional information about minority participation projects, visit http://www.dbegoodfaith.com

Focus Ad

Flatiron West Inc is Seeking Qualified DBE

BID DUE DATE :	02/19/2014 at 02:00 P.M
BID No :	04-3A8704
PROJECT NAME :	Construction on State Highway in Contra Costa County in and near Martinez from Arthur Road Undercrossing to 0.5 Mile North of Mococo Rd Overhead
AGENCY NAME :	Caltrans
PROJECT CITY/COUNTY :	Martincz
PROJECT STATE :	California

PROJECT DETAILS :

REQUEST FOR CERTIFIED DBE SUBS AND SUPPLIERS FOR: Construction on State Highway in Contra Costa County in and near Martinez from Arthur Road Undercrossing to 0.5 Mile North of Mococo Rd Overhead. Caltrans Contract 04-3A8704. BID DATE: December 10, 2013 at 2:00 PM. DBE GOAL: 7%. We are soliciting quotes for the following items of work, including, but not limited to: CAS/Roadside Signage, Bridge Demo, Clear & Grub, Erosion Control, Landscaping & Irrigation, AC Paving, Cold Plane AC, CIDH, Rebar, Erect Steel Structures, Painting & Concrete Staining, AC Dike and Curbs, Fencing, Metal Railing, MBGR, Striping & Markings, Bridge and Roadway Concrete Barrier, Electrical, Const. Material Suppliers, Pavement Fabric, Clean and Treat Deck, Cellular Concrete, Sheet Pile Installation, Furnish Misc Metals/Iron & Steel Pile, Formliner, Bridge Bearings, Expansion Joints, Underground Precast, Trucking/Disposal/Haz Mat, Street Sweeping, Ready Mix Concrete Supply, Concrete Pumping, Steel Pipe Pile Supply, Paving Oil, Geotextile Materials, Aggregates Supply, SWPPP Plan & SWPPP Materials.

Non-DBE Subs/Suppliers: You will be expected to carry a proportionate percentage of 2nd-tier participation with your quote. 2nd-tier participation will be evaluated with your price. 100% performance and payment bonds will be required for the full amount of the subcontract price. Please contact Flatiron for any assistance to this solicitation, including obtaining bonding, insurance, equipment, materials and/or supplies. Provide subcontractor and supplier quotes as early as possible to enable estimators to perform a thorough evaluation of all quotes received. Quotes will be broken down into comparable packages as reasonably necessary. Quotes must be valid for the same duration as specified by the Owner for Contract Award. We are signatory to Operating Engineers, Laborers, Ironworkers, Cement Masons, Carpenters and Pile Drivers Unions. Non-signatory subs will be required to sign an agreement for trades covered under our union agreements. Flatiron intends to work cooperatively with subcontractors and suppliers for all bid items you are licensed and qualified to perform. Bid items can be split to facilitate participation from all certified firms. Flatiron West will pay for bond premium up to 2%. Subs must possess current contractors license, insurance and workers compensation coverage meeting our requirements. Please contact Flatiron for any assistance required by your firm. Project documents are available for free download on the Caltrans Office Engineer website at the following link: http://www.dot.ca.gov/hq/esc/oe/project_ads_addenda/04/04-3A8704/. Project documents, plans and specifications may also be reviewed at our office by appointment only. Email: Lisimon@flatironcorp.com for appointment to view/access plans and specs in our office. Email quotes to: FWNCBID@flatironcorp.com. An Equal Opportunity Employer.

RETURN SECTION

You can use this page to fax back your response on whether you will bid on this project or not to the following fax number: 707-746-1603

[✓] Yes, we will send a fax quote by bid date.
[ ] No, we are not interested.
[ ] Interested. Would like more information. Please contact us at _____.

INVITATION TO BID

Good Faith Solicitation Fax

From	Flatiron West Inc	TO:GLORIA WASHINGTON TRUCKING, INC.
CONTACT NAME	Lillian Simon	Phone Number :5102366766
ADDRESS	2100 Goodyear Road Benicia, California, 94510	Fax Number :5102152232 Date :12/5/2013 5:24 PM
Phone	707-742-6000	
Fax	707-746-1603	

This is a Fax solicitation for projects by DBE Goodfaith Inc. on behalf of our client Flatiron West Inc

For additional information about minority participation projects, visit http://www.dbegoodfaith.com

Focus Ad

Flatiron West Inc is Seeking Qualified DBE

BID DUE DATE :	02/19/2014 at 02:00 P.M
BID No :	04-3A8704
PROJECT NAME :	Construction on State Highway in Contra Costa County in and near Martinez from Arthur Road Undercrossing to 0.5 Mile North of Mococo Rd Overhead
AGENCY NAME :	Caltrans
PROJECT CITY/COUNTY :	Martinez
PROJECT STATE :	California

PROJECT DETAILS :

REQUEST FOR CERTIFIED DBE SUBS AND SUPPLIERS FOR: Construction on State Highway in Contra Costa County in and near Martinez from Arthur Road Undercrossing to 0.5 Mile North of Mococo Rd Overhead, Caltrans Contract 04-3A8704. BID DATE: December 10, 2013 at 2:00 PM. DBE GOAL: 7%. We are soliciting quotes for the following items of work, including, but not limited to: CAS/Roadside Signage, Bridge Demo, Clear & Brub, Erosion Control, Landscaping & Irrigation, AC Paving, Cold Plane AC, CIDH, Rebar, Erect Steel Structures, Painting & Concrete Staining, AC Dike and Curbs, Fencing, Metal Railing, MBGR, Striping & Markings, Bridge and Roadway Concrete Barrier, Electrical, Const. Material Suppliers, Pavement Fabric, Clean and Treat Deck, Cellular Concrete, Sheet Pile Installation, Furnish Misc Metals/Iron & Steel Pile, Formliner, Bridge Bearings, Expansion Joints, Underground Precast, Trucking/Disposal/Haz Mat, Street Sweeping, Ready Mix Concrete Supply, Concrete Pumping, Steel Pipe Pile Supply, Paving Oil, Geotextile Materials, Aggregates Supply, SWPPP Plan & SWPPP Materials.

Non-DBE Subs/Suppliers: You will be expected to carry a proportionate percentage of 2nd-tier participation with your quote. 2nd-tier participation will be evaluated with your price. 100% performance and payment bonds will be required for the full amount of the subcontract price. Please contact Flatiron for any assistance to this solicitation, including obtaining bonding, insurance, equipment, materials and/or supplies. Provide subcontractor and supplier quotes as early as possible to enable estimators to perform a thorough evaluation of all quotes received. Quotes will be broken down into comparable packages as reasonably necessary. Quotes must be valid for the same duration as specified by the Owner for Contract Award. We are signatory to Operating Engineers, Laborers, Ironworkers, Cement Masons, Carpenters and Pile Drivers Unions. Non-signatory subs will be required to sign an agreement for trades covered under our union agreements. Flatiron intends to work cooperatively with subcontractors and suppliers for all bid items you are licensed and qualified to perform. Bid items can be split to facilitate participation from all certified firms. Flatiron West will pay for bond premium up to 2%. Subs must possess current contractors license, insurance and workers compensation coverage meeting our requirements. Please contact Flatiron for any assistance required by your firm. Project documents are available for free download on the Caltrans Office Engineer website at the following link http://www.dot.ca.gov/hq/esc/oe/project_ads_addenda/04/04-3A8704/. Project documents, plans and specifications may also be reviewed at our office by appointment only. Email: Ltsimon@flatironcorp.com for appointment to view/access plans and specs in our office. Email quotes to: FWNCBID@flatironcorp.com. An Equal Opportunity Employer.

RETURN SECTION

You can use this page to fax back your response on whether you will bid on this project or not to the following fax number: 707-746-1603

[✓] Yes, we will send a fax quote by bid date.
[ ] No, we are not interested.
[ ] Interested. Would like more information. Please contact us at _____.

INVITATION TO BID

Good Faith Solicitation Fax

From	Flatiron West Inc	[redacted]
CONTACT NAME	Lillian Simon	Phone Number :9259578184
ADDRESS	2100 Goodyear Road	Fax Number :9259578121
	Benicia, California, 94510	Date :12/5/2013 4:46 PM
Phone	707-742-6000	
Fax	707-746-1603	

This is a Fax solicitation for projects by DBE Goodfaith Inc. on behalf of our client Flatiron West Inc

For additional information about minority participation projects, visit http://www.dbegoodfaith.com

Focus Ad

Flatiron West Inc is Seeking Qualified DBE

BID DUE DATE :	02/19/2014 at 02:00 P.M
BID No :	04-3A8704
PROJECT NAME :	Construction on State Highway in Contra Costa County in and near Martinez from Arthur Road Undercrossing to 0.5 Mile North of Mococo Rd Overhead
AGENCY NAME :	Caltrans
PROJECT CITY/COUNTY :	Martinez
PROJECT STATE :	California

PROJECT DETAILS :

REQUEST FOR CERTIFIED DBE SUBS AND SUPPLIERS FOR: Construction on State Highway in Contra Costa County in and near Martinez from Arthur Road Undercrossing to 0.5 Mile North of Mococo Rd Overhead, Caltrans Contract 04-3A8704. BID DATE: December 10, 2013 at 2:00 PM. DBE GOAL: 7%. We are soliciting quotes for the following items of work, including, but not limited to: CAS/Roadside Signage, Bridge Demo, Clear & Grub, Erosion Control, Landscaping & Irrigation, AC Paving, Cold Plane AC, CIDH, Rebar, Erect Steel Structures, Painting & Concrete Staining, AC Dike and Curbs, Fencing, Metal Railing, MBGR, Striping & Markings, Bridge and Roadway Concrete Barrier, Electrical, Const. Material Suppliers, Pavement Fabric, Clean and Treat Dock, Cellular Concrete, Sheet Pile Installation, Furnish Misc Metals/Iron & Steel Pile, Formliner, Bridge Bearings, Expansion Joints, Underground Precast, Trucking/Disposal/Haz Mat, Street Sweeping, Ready Mix Concrete Supply, Concrete Pumping, Steel Pipe Pile Supply, Paving Oil, Geotextile Materials, Aggregates Supply, SWPPP Plan & SWPPP Materials.

Non-DBE Subs/Suppliers: You will be expected to carry a proportionate percentage of 2nd-tier participation with your quote. 2nd-tier participation will be evaluated with your price. 100% performance and payment bonds will be required for the full amount of the subcontract price. Please contact Flatiron for any assistance to this solicitation, including obtaining bonding, insurance, equipment, materials and/or supplies. Provide subcontractor and supplier quotes as early as possible to enable estimators to perform a thorough evaluation of all quotes received. Quotes will be broken down into comparable packages as reasonably necessary. Quotes must be valid for the same duration as specified by the Owner for Contract Award. We are signatory to Operating Engineers, Laborers, Ironworkers, Cement Masons, Carpenters and Pile Drivers Unions. Non-signatory subs will be required to sign an agreement for trades covered under our union agreements. Flatiron intends to work cooperatively with subcontractors and suppliers for all bid items you are licensed and qualified to perform. Bid items can be split to facilitate participation from all certified firms. Flatiron West will pay for bond premium up to 2%. Subs must possess current contractors license, insurance and workers compensation coverage meeting our requirements. Please contact Flatiron for any assistance required by your firm. Project documents are available for free download on the Caltrans Office Engineer website at the following link: http://www.dot.ca.gov/hq/esc/oe/project_ads_addenda/04/04-3A8704/. Project documents, plans and specifications may also be reviewed at our office by appointment only. Email: Lisimon@flatironcorp.com for appointment to view/access plans and specs in our office. Email quotes to: FWNCBID@flatironcorp.com. An Equal Opportunity Employer.

RETURN SECTION

You can use this page to fax back your response on whether you will bid on this project or not to the following fax number: 707-746-1603

[X] Yes, we will send a fax quote by bid date.
[ ] No, we are not interested.
[ ] Interested. Would like more information. Please contact us at _____.

FLATIRON WEST INC.
2100 Goodyear Rd
Benicia,CA 94510
Telephone: (707) 742-6000
Fax: (707) 746-1603

INVITATION TO BID

February 19, 2014
Tyrrell Resources, Inc.
275 Hilltop Drive
Redding,CA,96003

We are seeking certified and qualified (**DBE Goal: 7%**) subcontractors and/or suppliers for:

Project: CALTRANS - Construction on State Highway in Contra Costa County in and near Martinez from Arthur Road Undercrossing to 0.5 Mile North of Mococo Rd Overhead
Caltrans Contract 04-3A8704
Location: Martinez,CA
Bid Due Date: 03/05/14 at 02:00 PM PST
Solicitation Number: 04-3A8704
Contact: Lillian Simon

Quotes are needed for:
CAS/Roadside Signage, Bridge Demo, Clear & Grub, Erosion Control, Landscaping & Irrigation, AC Paving, Cold Plane AC, CIDH, Rebar, Erect Steel Structures, Painting & Concrete Staining, AC Dike and Curbs, Fencing, Metal Railing, MBGR, Striping & Markings, Bridge and Roadway Concrete Barrier, Electrical, Const. Material Suppliers, Pavement Fabric, Clean and Treat Deck, Cellular Concrete, Sheet Pile Installation, Furnish Misc Metals/Iron & Steel Pile, Formliner, Bridge Bearings, Expansion Joints, Underground Precast, Trucking/Disposal/Haz Mat, Street Sweeping, Ready Mix Concrete Supply, Concrete Pumping, Steel Pipe Pile Supply, Paving Oil, Geotextile Materials, Aggregates Supply, SWPPP Plan & SWPPP Materials..

Non-DBE Subs/Suppliers: You will be expected to carry a proportionate percentage of 2nd-tier participation with your quote. 2nd-tier participation will be evaluated with your price.

100% performance and payment bonds will be required for the full amount of the subcontract price. Please contact Flatiron for any assistance to this solicitation, including obtaining bonding, insurance, equipment, materials and/or supplies. Provide subcontractor and supplier quotes as early as possible to enable estimators to perform a thorough evaluation of all quotes received. Quotes will be broken down into comparable packages as reasonably necessary. Quotes must be valid for the same duration as specified by the Owner for Contract Award. We are signatory to Operating Engineers, Laborers, Ironworkers, Cement Masons, Carpenters and Pile Drivers Unions. Non-signatory subs will be required to sign an agreement for trades covered under our union agreements. Flatiron intends to work cooperatively with subcontractors and suppliers for all bid items you are licensed and qualified to perform. Bid items can be split to facilitate participation from all certified firms. Flatiron West will pay for bond premium up to 2%. Subs must possess current contractors license, insurance and workers compensation coverage meeting our requirements. Please contact Flatiron for any assistance required by your firm.

Project documents are available for free download on the Caltrans Office Engineer website at the following link http://www.dot.ca.gov/hq/esc/oe/project_ads_addenda/04/04-3A8704/ Project documents, plans and specifications may also be reviewed at our office by appointment only. Email: Lisimon@flatironcorp.com for appointment to view/access plans and specs in our office.

FLATIRON WEST INC.
2100 Goodyear Rd Benicia, CA 94510
Phone 707-742-6000 Bid Fax 707-746-1603

Tyrrell Resources, Inc.
P.O. Box 493460
Redding, CA 96049-3460

not bidding
C Tyrrell

INVITATION TO BID

Good Faith Solicitation Fax

From	Flatiron West Inc	TO:BROOKWATER, INC.
CONTACT NAME	Lillian Simon	Phone Number :9258550417
ADDRESS	2100 Goodyear Road	Fax Number :9258550357
	Benicia, California, 94510	Date :2/18/2014 4:40 PM
Phone	707-742-6000	
Fax	707-746-1603	

This is a Fax solicitation for projects by DBE Goodfaith Inc. on behalf of our client Flatiron West Inc

For additional information about minority participation projects, visit http://www.dbegoodfaith.com

Focus Ad

Flatiron West Inc is Seeking Qualified DBE

BID DUE DATE :	03/05/2014 at 02:00 P.M
BID No :	04-3A8704
PROJECT NAME :	Construction on State Highway in Contra Costa County in and near Martinez from Arthur Road Undercrossing to 0.5 Mile North of Mococo Rd Overhead
AGENCY NAME :	Caltrans
PROJECT CITY/COUNTY :	Martinez
PROJECT STATE :	California

PROJECT DETAILS :

REQUEST FOR CERTIFIED DBE SUBS AND SUPPLIERS FOR: Construction on State Highway in Contra Costa County in and near Martinez from Arthur Road Undercrossing to 0.5 Mile North of Mococo Rd Overhead, Caltrans Contract 04-3A8704. BID DATE: December 10, 2013 at 2:00 PM. DBE GOAL: 7%. We are soliciting quotes for the following items of work, including, but not limited to: CAS/Roadside Signage, Bridge Demo, Clear & Grub, Erosion Control, Landscaping & Irrigation, AC Paving, Cold Plane AC, CIDH, Rebar, Erect Steel Structures, Painting & Concrete Staining, AC Dike and Curbs, Fencing, Metal Railing, MBGR, Striping & Markings, Bridge and Roadway Concrete Barrier, Electrical, Const. Material Suppliers, Pavement Fabric, Clean and Treat Deck, Cellular Concrete, Sheet Pile Installation, Furnish Misc Metals/Iron & Steel Pile, Forminer, Bridge Bearings, Expansion Joints, Underground Precast, Trucking/Disposal/Haz Mat, Street Sweeping, Ready Mix Concrete Supply, Concrete Pumping, Steel Pipe Pile Supply, Paving Oil, Geotextile Materials, Aggregates Supply, SWPPP Plan & SWPPP Materials.

Non-DBE Subs/Suppliers: You will be expected to carry a proportionate percentage of 2nd-tier participation with your quote. 2nd-tier participation will be evaluated with your price. 100% performance and payment bonds will be required for the full amount of the subcontract price. Please contact Flatiron for any assistance to this sobcitation, including obtaining bonding, insurance, equipment, materials and/or supplies. Provide subcontractor and supplier quotes as early as possible to enable estimators to perform a thorough evaluation of all quotes received. Quotes will be broken down into comparable packages as reasonably necessary. Quotes must be valid for the same duration as specified by the Owner for Contract Award. We are signatory to Operating Engineers, Laborers, Ironworkers, Cement Masons, Carpenters and Pile Drivers Unions. Non-signatory subs will be required to sign an agreement for trades covered under our union agreements. Flatiron intends to work cooperatively with subcontractors and suppliers for all bid items you are licensed and qualified to perform. Bid items can be split to facilitate participation from all certified firms. Flatiron West will pay for bond premium up to 2%. Subs must possess current contractors license, insurance and workers compensation coverage meeting our requirements. Please contact Flatiron for any assistance required by your firm. Project documents are available for free download on the Caltrans Office Engineer website at the following link: http://www.dot.ca.gov/hq/esc/oe/project_ads_addenda/04/04-3A8704/. Project documents, plans and specifications may also be reviewed at our office by appointment only. Email: Lisimon@flatironcorp.com for appointment to view/access plans and specs in our office. Email quotes to: FWNCBID@flatironcorp.com. An Equal Opportunity Employer.

RETURN SECTION

You can use this page to fax back your response on whether you will bid on this project or not to the following fax number: 707-746-1603

[ ]Yes, we will send a fax quote by bid date.
[X]No, we are not interested.
[ ]Interested. Would like more information. Please contact us at _____.

Email quotes to: FWNCBID@flatironcorp.com
An Equal Opportunity Employer

If you have any questions please do not hesitate to contact us.

Participation Response Form

( ) We can participate in this contract
TYPE OF SERVICE OR SUPPLIES:_____

(X) We cannot participate in the contract

JANET LUEHRS
Print Name of Business Owner

Janet Luehrs
Signature

Date: 2/28/14

Please fax return this form by Mar 05, 2014
with a copy of your certification to Lillian Simon at (707) 746-1603

FLATIRON WEST INC.
2100 Goodyear Rd
Benicia,CA 94510
Telephone: (707) 742-6000
Fax: (707) 746-1603

INVITATION TO BID

February 19, 2014
Sam's Equipment & Supplies
5656 Columbia Dr S.
Fresno,CA,93727

We are seeking certified and qualified (**DBE Goal:** 7%) subcontractors and/or suppliers for:

Project: CALTRANS - Construction on State Highway in Contra Costa County in and near Martinez from Arthur Road Undercrossing to 0.5 Mile North of Mococo Rd Overhead
Caltrans Contract 04-3A8704
Location: Martinez,CA
Bid Due Date: 03/05/14 at 02:00 PM PST
Solicitation Number: 04-3A8704
Contact: Lillian Simon

Quotes are needed for:
CAS/Roadside Signage, Bridge Demo, Clear & Grub, Erosion Control, Landscaping & Irrigation, AC Paving, Cold Plane AC, CIDH, Rebar, Erect Steel Structures, Painting & Concrete Staining, AC Dike and Curbs, Fencing, Metal Railing, MBGR, Striping & Markings, Bridge and Roadway Concrete Barrier, Electrical, Const. Material Suppliers, Pavement Fabric, Clean and Treat Deck, Cellular Concrete, Sheet Pile Installation, Furnish Misc Metals/Iron & Steel Pile, Formliner, Bridge Bearings, Expansion Joints, Underground Precast, Trucking/Disposal/Haz Mat, Street Sweeping, Ready Mix Concrete Supply, Concrete Pumping, Steel Pipe Pile Supply, Paving Oil, Geotextile Materials, Aggregates Supply, SWPPP Plan & SWPPP Materials..

Non-DBE Subs/Suppliers: You will be expected to carry a proportionate percentage of 2nd-tier participation with your quote. 2nd-tier participation will be evaluated with your price.

100% performance and payment bonds will be required for the full amount of the subcontract price. Please contact Flatiron for any assistance to this solicitation, including obtaining bonding, insurance, equipment, materials and/or supplies. Provide subcontractor and supplier quotes as early as possible to enable estimators to perform a thorough evaluation of all quotes received. Quotes will be broken down into comparable packages as reasonably necessary. Quotes must be valid for the same duration as specified by the Owner for Contract Award. We are signatory to Operating Engineers, Laborers, Ironworkers, Cement Masons, Carpenters and Pile Drivers Unions. Non-signatory subs will be required to sign an agreement for trades covered under our union agreements. Flatiron intends to work cooperatively with subcontractors and suppliers for all bid items you are licensed and qualified to perform. Bid items can be split to facilitate participation from all certified firms. Flatiron West will pay for bond premium up to 2%. Subs must possess current contractors license, insurance and workers compensation coverage meeting our requirements. Please contact Flatiron for any assistance required by your firm.

Project documents are available for free download on the Caltrans Office Engineer website at the following link http://www.dot.ca.gov/hq/esc/oe/project_ads_addenda/04/04-3A8704/ Project documents, plans and specifications may also be reviewed at our office by appointment only. Email: Lisimon@flatironcorp.com for appointment to view/access plans and specs in our office.

FLATIRON WEST INC.
2100 Goodyear Rd Benicia, CA 94510
Phone 707-742-6000 Bid Fax 707-746-1603

INVITATION TO BID

Good Faith Solicitation Fax

From	Flatiron West Inc	TO:R. E. SERRANO INC.
CONTACT NAME	Lillian Simon	Phone Number :9259578184
ADDRESS	2100 Goodyear Road	Fax Number :9259578121
	Benicia, California, 94510	Date :2/18/2014 3:54 PM
Phone	707-742-6000	
Fax	707-746-1603	

This is a Fax solicitation for projects by DBE Goodfaith Inc. on behalf of our client Flatiron West Inc

For additional information about minority participation projects, visit http://www.dbegoodfaith.com

Focus Ad

Flatiron West Inc is Seeking Qualified DBE

BID DUE DATE :	03/05/2014 at 02:00 P.M
BID No :	04-3A8704
PROJECT NAME :	Construction on State Highway in Contra Costa County in and near Martinez from Arthur Road Undercrossing to 0.5 Mile North of Mococo Rd Overhead
AGENCY NAME :	Caltrans
PROJECT CITY/COUNTY :	Martinez
PROJECT STATE :	California

PROJECT DETAILS :

REQUEST FOR CERTIFIED DBE SUBS AND SUPPLIERS FOR: Construction on State Highway in Contra Costa County in and near Martinez from Arthur Road Undercrossing to 0.5 Mile North of Mococo Rd Overhead, Caltrans Contract 04-3A8704. BID DATE: December 10, 2013 at 2:00 PM. DBE GOAL: 7%. We are soliciting quotes for the following items of work, including, but not limited to: CAS/Roadside Signage, Bridge Demo, Clear & Grub, Erosion Control, Landscaping & Irrigation, AC Paving, Cold Plane AC, CIDH, Rebar, Erect Steel Structures, Painting & Concrete Staining, AC Dike and Curbs, Fencing, Metal Railing, MBGR, Striping & Markings, Bridge and Roadway Concrete Barrier, Electrical, Const. Material Suppliers, Pavement Fabric, Clean and Treat Deck, Cellular Concrete, Sheet Pile Installation, Furnish Misc Metals/Iron & Steel Pile, Forminer, Bridge Bearings, Expansion Joints, Underground Precast, Trucking/Disposal/Haz Mat, Street Sweeping, Ready Mix Concrete Supply, Concrete Pumping, Steel Pipe Pile Supply, Paving Oil, Geotextile Materials, Aggregates Supply, SWPPP Plan & SWPPP Materials.

Non-DBE Subs/Suppliers: You will be expected to carry a proportionate percentage of 2nd-tier participation with your quote. 2nd-tier participation will be evaluated with your price. 100% performance and payment bonds will be required for the full amount of the subcontract price. Please contact Flatiron for any assistance to this solicitation, including obtaining bonding, insurance, equipment, materials and/or supplies. Provide subcontractor and supplier quotes as early as possible to enable estimators to perform a thorough evaluation of all quotes received. Quotes will be broken down into comparable packages as reasonably necessary. Quotes must be valid for the same duration as specified by the Owner for Contract Award. We are signatory to Operating Engineers, Laborers, Ironworkers, Cement Masons, Carpenters and Pile Drivers Unions. Non-signatory subs will be required to sign an agreement for trades covered under our union agreements. Flatiron intends to work cooperatively with subcontractors and suppliers for all bid items you are licensed and qualified to perform. Bid items can be split to facilitate participation from all certified firms. Flatiron West will pay for bond premium up to 2%. Subs must possess current contractors license, insurance and workers compensation coverage meeting our requirements. Please contact Flatiron for any assistance required by your firm. Project documents are available for free download on the Caltrans Office Engineer website at the following link:
http://www.dot.ca.gov/hq/esc/oe/project_ads_addenda/04/04-3A8704/. Project documents, plans and specifications may also be reviewed at our office by appointment only. Email: Lisimon@flatironcorp.com for appointment to view/access plans and specs in our office. Email quotes to: FWNCBID@flatironcorp.com. An Equal Opportunity Employer.

RETURN SECTION

You can use this page to fax back your response on whether you will bid on this project or not to the following fax number: 707-746-1603

[✓] Yes, we will send a fax quote by bid date.
[ ] No, we are not interested.
[ ] Interested. Would like more information. Please contact us at _____.

FLATIRON WEST INC.
2100 Goodyear Rd
Benicia,CA 94510
Telephone: (707) 742-6000
Fax: (707) 746-1603

INVITATION TO BID

February 19, 2014
Nitta Erosion Control
3778 Del Mar Avenue
Loomis,CA,95650

We are seeking certified and qualified (**DBE Goal: 7%**) subcontractors and/or suppliers for:

Project: CALTRANS - Construction on State Highway in Contra Costa County in and near Martinez from Arthur Road Undercrossing to 0.5 Mile North of Mococo Rd Overhead
Caltrans Contract 04-3A8704
Location: Martinez,CA
Bid Due Date: 03/05/14 at 02:00 PM PST
Solicitation Number: 04-3A8704
Contact: Lillian Simon

Quotes are needed for:
CAS/Roadside Signage, Bridge Demo, Clear & Grub, Erosion Control, Landscaping & Irrigation, AC Paving, Cold Plane AC, CIDH, Rebar, Erect Steel Structures, Painting & Concrete Staining, AC Dike and Curbs, Fencing, Metal Railing, MBGR, Striping & Markings, Bridge and Roadway Concrete Barrier, Electrical, Const. Material Suppliers, Pavement Fabric, Clean and Treat Deck, Cellular Concrete, Sheet Pile Installation, Furnish Misc Metals/Iron & Steel Pile, Formliner, Bridge Bearings, Expansion Joints, Underground Precast, Trucking/Disposal/Haz Mat, Street Sweeping, Ready Mix Concrete Supply, Concrete Pumping, Steel Pipe Pile Supply, Paving Oil, Geotextile Materials, Aggregates Supply, SWPPP Plan & SWPPP Materials..

Non-DBE Subs/Suppliers: You will be expected to carry a proportionate percentage of 2nd-tier participation with your quote. 2nd-tier participation will be evaluated with your price.

100% performance and payment bonds will be required for the full amount of the subcontract price. Please contact Flatiron for any assistance to this solicitation, including obtaining bonding, insurance, equipment, materials and/or supplies. Provide subcontractor and supplier quotes as early as possible to enable estimators to perform a thorough evaluation of all quotes received. Quotes will be broken down into comparable packages as reasonably necessary. Quotes must be valid for the same duration as specified by the Owner for Contract Award. We are signatory to Operating Engineers, Laborers, Ironworkers, Cement Masons, Carpenters and Pile Drivers Unions. Non-signatory subs will be required to sign an agreement for trades covered under our union agreements. Flatiron intends to work cooperatively with subcontractors and suppliers for all bid items you are licensed and qualified to perform. Bid items can be split to facilitate participation from all certified firms. Flatiron West will pay for bond premium up to 2%. Subs must possess current contractors license, insurance and workers compensation coverage meeting our requirements. Please contact Flatiron for any assistance required by your firm.

Project documents are available for free download on the Caltrans Office Engineer website at the following link http://www.dot.ca.gov/hq/esc/oe/project_ads_addenda/04/04-3A8704/ Project documents, plans and specifications may also be reviewed at our office by appointment only. Email: Lisimon@flatironcorp.com for appointment to view/access plans and specs in our office.

FLATIRON WEST INC.
2100 Goodyear Rd Benicia, CA 94510
Phone 707-742-6000 Bid Fax 707-746-1603

Email quotes to: FWNCBID@flatironcorp.com
An Equal Opportunity Employer

If you have any questions please do not hesitate to contact us.

Participation Response Form

(✓) We can participate in this contract
TYPE OF SERVICE OR SUPPLIES: Erosion Cntrl

( ) We cannot participate in the contract

Scott Nitta _____
Print Name of Business Owner

_____
Signature

Date: 2/26/14

Please fax return this form by Mar 05, 2014
with a copy of your certification to Lillian Simon at (707) 746-1603

FLATIRON WEST INC.
2100 Goodyear Rd
Benicia,CA 94510
Telephone: (707) 742-6000
Fax: (707) 746-1603

INVITATION TO BID

February 19, 2014
J C Metal Specialists Inc
2708 Ingalls Street
San Francisco,CA,94124

We are seeking certified and qualified (**DBE Goal: 7%**) subcontractors and/or suppliers for:

Project: CALTRANS - Construction on State Highway in Contra Costa County in and near Martinez from Arthur Road Undercrossing to 0.5 Mile North of Mococo Rd Overhead
Caltrans Contract 04-3A8704
Location: Martinez,CA
Bid Due Date: 03/05/14 at 02:00 PM PST
Solicitation Number: 04-3A8704
Contact: Lillian Simon

Quotes are needed for:
CAS/Roadside Signage, Bridge Demo, Clear & Grub, Erosion Control, Landscaping & Irrigation, AC Paving, Cold Plane AC, CIDH, Rebar, Erect Steel Structures, Painting & Concrete Staining, AC Dike and Curbs, Fencing, Metal Railing, MBGR, Striping & Markings, Bridge and Roadway Concrete Barrier, Electrical, Const. Material Suppliers, Pavement Fabric, Clean and Treat Deck, Cellular Concrete, Sheet Pile Installation, Furnish Misc Metals/Iron & Steel Pile, Formliner, Bridge Bearings, Expansion Joints, Underground Precast, Trucking/Disposal/Haz Mat, Street Sweeping, Ready Mix Concrete Supply, Concrete Pumping, Steel Pipe Pile Supply, Paving Oil, Geotextile Materials, Aggregates Supply, SWPPP Plan & SWPPP Materials..

Non-DBE Subs/Suppliers: You will be expected to carry a proportionate percentage of 2nd-tier participation with your quote. 2nd-tier participation will be evaluated with your price.

100% performance and payment bonds will be required for the full amount of the subcontract price. Please contact Flatiron for any assistance to this solicitation, including obtaining bonding, insurance, equipment, materials and/or supplies. Provide subcontractor and supplier quotes as early as possible to enable estimators to perform a thorough evaluation of all quotes received. Quotes will be broken down into comparable packages as reasonably necessary. Quotes must be valid for the same duration as specified by the Owner for Contract Award. We are signatory to Operating Engineers, Laborers, Ironworkers, Cement Masons, Carpenters and Pile Drivers Unions. Non-signatory subs will be required to sign an agreement for trades covered under our union agreements. Flatiron intends to work cooperatively with subcontractors and suppliers for all bid items you are licensed and qualified to perform. Bid items can be split to facilitate participation from all certified firms. Flatiron West will pay for bond premium up to 2%. Subs must possess current contractors license, insurance and workers compensation coverage meeting our requirements. Please contact Flatiron for any assistance required by your firm.

Project documents are available for free download on the Caltrans Office Engineer website at the following link http://www.dot.ca.gov/hq/esc/oe/project_ads_addenda/04/04-3A8704/ Project documents, plans and specifications may also be reviewed at our office by appointment only. Email: Lisimon@flatironcorp.com for appointment to view/access plans and specs in our office.

FLATIRON WEST INC.
2100 Goodyear Rd Benicia, CA 94510
Phone 707-742-6000 Bid Fax 707-746-1603

Email quotes to: FWNCBID@flatironcorp.com
An Equal Opportunity Employer

If you have any questions please do not hesitate to contact us.

Participation Response Form

( ) We can participate in this contract
TYPE OF SERVICE OR SUPPLIES:_____
( ) We cannot participate in the contract

_____ _____
Print Name of Business Owner Signature

Date:_____

Please fax return this form by Mar 05, 2014
with a copy of your certification to Lillian Simon at (707) 746-1603

INVITATION TO BID

Good Faith Solicitation Fax

From	Flatiron West Inc	TO:GLORIA WASHINGTON TRUCKING, INC.
CONTACT NAME	Lillian Simon	Phone Number :5102366766
ADDRESS	2100 Goodyear Road Benicia, California, 94510	Fax Number :5102152232 Date :2/18/2014 4:32 PM
Phone	707-742-6000	
Fax	707-746-1603	

This is a Fax solicitation for projects by DBE Goodfaith Inc. on behalf of our client
Flatiron West Inc
For additional information about minority participation projects,
visit http://www.dbegoodfaith.com

Focus Ad

Flatiron West Inc is Seeking Qualified DBE

BID DUE DATE :	03/05/2014 at 02:00 P.M
BID No :	04-3A8704
PROJECT NAME :	Construction on State Highway in Contra Costa County In and near Martinez from Arthur Road Undercrossing to 0.5 Mile North of Mococo Rd Overhead
AGENCY NAME :	Caltrans
PROJECT CITY/COUNTY :	Martinez
PROJECT STATE :	California

PROJECT DETAILS :

REQUEST FOR CERTIFIED DBE SUBS AND SUPPLIERS FOR: Construction on State Highway in Contra Costa County in and near Martinez from Arthur Road Undercrossing to 0.5 Mile North of Mococo Rd Overhead, Caltrans Contract 04-3A8704. BID DATE: December 10, 2013 at 2:00 PM. DBE GOAL: 7%. We are soliciting quotes for the following items of work, including but not limited to: SAS/Roadside Signs, Bridge Demo, Clear & Grub, Erosion Concrete Staining, AC Dike and Curbs, Fencing, Metal Railing, MBGR, Striping & Markings, Bridge and Roadway Concrete Barrier, Electrical, Const. Material Suppliers, Pavement Fabric, Clean and Treat Deck, Cellular Concrete, Sheet Pile Installation, Furnish Misc Metals/Iron & Steel Pile, Forminer, Bridge Bearings, Expansion Joints, Underground Precast, Trucking/Disposal/Haz Mat, Street Sweeping, Ready Mix Concrete Supply, Concrete Pumping, Steel Pipe Pile Supply, Paving Oil, Geotextile Materials, Aggregates Supply, SWPPP Plan & SWPPP Materials.

Non-DBE Subs/Suppliers: You will be expected to carry a proportionate percentage of 2nd-tier participation with your quote. 2nd-tier participation will be evaluated with your price. 100% performance and payment bonds will be required for the full amount of the subcontract price. Please contact Flatiron for any assistance to this solicitation, [illegible] will be broken down into comparable packages as reasonably necessary. Quotes must be valid for the same duration as specified by the Owner for Contract Award. We are signatory to Operating Engineers, Laborers, Ironworkers, Cement Masons, Carpenters and Pile Drivers Unions. Non signatory subs will be required to sign an agreement for trades covered under our union agreements. Flatiron intends to work cooperatively with subcontractors and suppliers for all bid items you are licensed and qualified to perform. Bid items can be split to facilitate participation from all certified firms. Flatiron West will pay for bond premium up to 2%. Subs must possess current contractors license, insurance and workers compensation coverage meeting our requirements. Please contact Flatiron for any assistance required by your firm. Project documents are available for free download on the Caltrans Office Engineer website at the following link: http://www.dot.ca.gov/hq/esc/oe/project_ads_addenda/04/04-3A8704/. Project documents, plans and specifications may also be reviewed at our office by appointment only. Email: Lisimon@flatironcorp.com for appointment to view/access plans and specs in our office. Email quotes to: FWNCBID@flatironcorp.com. An Equal Opportunity Employer.

RETURN SECTION

You can use this page to fax back your response on whether you will bid on this project or not to the following fax number: 707-746-1603

[✓] Yes, we will send a fax quote by bid date.
[ ] No, we are not interested.
[ ] Interested. Would like more information. Please contact us at _____.

INVITATION TO BID

Good Faith Solicitation Fax

From	Flatiron West Inc	TO:GLORIA WASHINGTON TRUCKING, INC.
CONTACT NAME	Lillian Simon	Phone Number :5102366786
ADDRESS	2100 Goodyear Road	Fax Number :5102152232
	Benicia, California, 94510	Date :2/18/2014 4:32 PM
Phone	707-742-6000	
Fax	707-746-1603	

This is a Fax solicitation for projects by DBE Goodfaith Inc. on behalf of our client
Flatiron West Inc
For additional information about minority participation projects,
visit http://www.dbegoodfaith.com

Focus Ad

Flatiron West Inc is Seeking Qualified DBE

BID DUE DATE :	03/05/2014 at 02:00 P.M
BID No :	04-3A8704
PROJECT NAME :	Construction on State Highway in Contra Costa County in and near Martinez from Arthur Road Undercrossing to 0.5 Mile North of Mococo Rd Overhead
AGENCY NAME :	Caltrans
PROJECT CITY/COUNTY :	Martinez
PROJECT STATE :	California

PROJECT DETAILS :

REQUEST FOR CERTIFIED DBE SUBS AND SUPPLIERS FOR: Construction on State Highway in Contra Costa County in and near Martinez from Arthur Road Undercrossing to 0.5 Mile North of Mococo Rd Overhead, Caltrans Contract 04-3A8704. BID DATE: December 10, 2013 at 2:00 PM. DBE GOAL: 7%. We are soliciting quotes for the following items of work, including, but not limited to: CAS/Roadside Signage, Bridge Demo, Clear & Grub, Erosion Concrete Staining, AC Dike and Curbs, Fencing, Metal Railing, MBGR, Striping & Markings, Bridge and Roadway Concrete Barrier, Electrical, Const. Material Suppliers, Pavement Fabric, Clean and Treat Deck, Cellular Concrete, Sheet Pile Installation, Furnish Misc Metals/Iron & Steel Pile, Formliner, Bridge Bearings, Expansion Joints, Underground Precast, Trucking/Disposal/Haz Mat, Street Sweeping, Ready Mix Concrete Supply, Concrete Pumping, Steel Pipe Pile Supply, Paving Oil, Geotextile Materials, Aggregates Supply, SWPPP Plan & SWPPP Materials.

Non-DBE Subs/Supoliers: You will be expected to carry a proportionate percentage of 2nd-tier participation with your quote. 2nd-tier participation will be evaluated with your price. 100% performance and payment bonds will be required for the full amount of the subcontract price. Please contact Flatiron for any assistance to this solicitation, [illegible] will be broken down into comparable packages as reasonably necessary. Quotes must be valid for the same duration as specified by the Owner for Contract Award. We are signatory to Operating Engineers, Laborers, Ironworkers, Cement Masons, Carpenters and Pile Drivers Unions. Non signatory subs will be required to sign an agreement for trades covered under our union agreements. Flatiron intends to work cooperatively with subcontractors and suppliers for all bid items you are licenced and qualified to perform. Bid items can be split to facilitate participation from all certified firms. Flatiron West will pay for bond premium up to 2%. Subs must possess current contractors license, insurance and workers compensation coverage meeting our requirements. Please contact Flatiron for any assistance required by your firm. Project documents are available for free download on the Caltrans Office Engineer website at the following link:
http://www.dot.ca.gov/hq/esc/oe/project_ads_addenda/04/04-3A8704/. Project documents, plans and specifications may also be reviewed at our office by appointment only. Email: Lisimon@flatironcorp.com for appointment to view/access plans and specs in our office. Email quotes to: FWNCBID@flatironcorp.com. An Equal Opportunity Employer.

RETURN SECTION

You can use this page to fax back your response on whether you will bid on this project or not to the following fax number. 707-746-1003

[✓] Yes, we will send a fax quote by bid date.
[ ] No, we are not interested.
[ ] Interested. Would like more information. Please contact us at _____.

FLATIRON WEST INC.
2100 Goodyear Rd
Benicia,CA 94510
Telephone: (707) 742-6000
Fax: (707) 746-1603

INVITATION TO BID

February 19, 2014
Integrity Rebar Placers
1345 Nandina Ave
Perris,CA,92571

We are seeking certified and qualified (**DBE Goal: 7%**) subcontractors and/or suppliers for:

Project: CALTRANS - Construction on State Highway in Contra Costa County in and near Martinez from Arthur Road Undercrossing to 0.5 Mile North of Mococo Rd Overhead
Caltrans Contract 04-3A8704
Location: Martinez,CA
Bid Due Date: 03/05/14 at 02:00 PM PST
Solicitation Number: 04-3A8704
Contact: Lillian Simon

Quotes are needed for:
CAS/Roadside Signage, Bridge Demo, Clear & Grub, Erosion Control, Landscaping & Irrigation, AC Paving, Cold Plane AC, CIDH, Rebar, Erect Steel Structures, Painting & Concrete Staining, AC Dike and Curbs, Fencing, Metal Railing, MBGR, Striping & Markings, Bridge and Roadway Concrete Barrier, Electrical, Const. Material Suppliers, Pavement Fabric, Clean and Treat Deck, Cellular Concrete, Sheet Pile Installation, Furnish Misc Metals/Iron & Steel Pile, Formliner, Bridge Bearings, Expansion Joints, Underground Precast, Trucking/Disposal/Haz Mat, Street Sweeping, Ready Mix Concrete Supply, Concrete Pumping, Steel Pipe Pile Supply, Paving Oil, Geotextile Materials, Aggregates Supply, SWPPP Plan & SWPPP Materials..

Non-DBE Subs/Suppliers: You will be expected to carry a proportionate percentage of 2nd-tier participation with your quote. 2nd-tier participation will be evaluated with your price.

100% performance and payment bonds will be required for the full amount of the subcontract price. Please contact Flatiron for any assistance to this solicitation, including obtaining bonding, insurance, equipment, materials and/or supplies. Provide subcontractor and supplier quotes as early as possible to enable estimators to perform a thorough evaluation of all quotes received. Quotes will be broken down into comparable packages as reasonably necessary. Quotes must be valid for the same duration as specified by the Owner for Contract Award. We are signatory to Operating Engineers, Laborers, Ironworkers, Cement Masons, Carpenters and Pile Drivers Unions. Non-signatory subs will be required to sign an agreement for trades covered under our union agreements. Flatiron intends to work cooperatively with subcontractors and suppliers for all bid items you are licensed and qualified to perform. Bid items can be split to facilitate participation from all certified firms. Flatiron West will pay for bond premium up to 2%. Subs must possess current contractors license, insurance and workers compensation coverage meeting our requirements. Please contact Flatiron for any assistance required by your firm.

Project documents are available for free download on the Caltrans Office Engineer website at the following link http://www.dot.ca.gov/hq/esc/oe/project_ads_addenda/04/04-3A8704/ Project documents, plans and specifications may also be reviewed at our office by appointment only. Email: Lisimon@flatironcorp.com for appointment to view/access plans and specs in our office.

Email quotes to: FWNCBID@flatironcorp.com
An Equal Opportunity Employer

If you have any questions please do not hesitate to contact us.

Participation Response Form

( ) We can participate in this contract

TYPE OF SERVICE OR SUPPLIES:_____

(✓) We cannot participate in the contract

OUT OF SCOPE AREA

Ken Negrete

Print Name of Business Owner

Signature

Date: 2-20-14

Please fax return this form by Mar 05, 2014
with a copy of your certification to Lillian Simon at (707) 746-1603

INVITATION TO BID

Good Faith Solicitation Fax

From	Flatiron West Inc	TO:SUULUTAAQ, INC - ALASKA NATIVE CORP
CONTACT NAME	Lillian Simon	Phone Number :7074273209
ADDRESS	2100 Goodyear Road Benicia, California, 94510	Fax Number :7074194851 Date :2/18/2014 3:44 PM
Phone	707-742-6000	
Fax	707-746-1603	

This is a Fax solicitation for projects by DBE Goodfaith Inc. on behalf of our client Flatiron West Inc

For additional information about minority participation projects, visit http://www.dbegoodfaith.com

Focus Ad

Flatiron West Inc is Seeking Qualified DBE

BID DUE DATE :	03/05/2014 at 02:00 P.M
BID No :	04-3A8704
PROJECT NAME :	Construction on State Highway in Contra Costa County in and near Martinez from Arthur Road Undercrossing to 0.5 Mile North of Mococo Rd Overhead
AGENCY NAME :	Caltrans
PROJECT CITY/COUNTY :	Martinez
PROJECT STATE :	California

PROJECT DETAILS :

REQUEST FOR CERTIFIED DBE SUBS AND SUPPLIERS FOR: Construction on State Highway in Contra Costa County in and near Martinez from Arthur Road Undercrossing to 0.5 Mile North of Mococo Rd Overhead, Caltrans Contract 04-3A8704. BID DATE: December 10, 2013 at 2:00 PM. DBE GOAL: 7%. We are soliciting quotes for the following items of work, including, but not limited to: CAS/Roadside Signage, Bridge Demo, Clear & Grub, Erosion Control, Landscaping & Irrigation, AC Paving, Cold Plane AC, CIDH, Rebar, Erect Steel Structures, Painting & Concrete Staining, AC Dike and Curbs, Fencing, Metal Railing, MBGR, Striping & Markings, Bridge and Roadway Concrete Barrier, Electrical, Const. Material Suppliers, Pavement Fabric, Clean and Treat Deck, Cellular Concrete, Sheet Pile Installation, Furnish Misc Metals/Iron & Steel Pile, Forminer, Bridge Bearings, Expansion Joints, Underground Precast, Trucking/Disposal/Haz Mat, Street Sweeping, Ready Mix Concrete Supply, Concrete Pumping, Steel Pipe Pile Supply, Paving Oil, Geotextile Materials, Aggregates Supply, SWPPP Plan & SWPPP Materials.

Non-DBE Subs/Suppliers: You will be expected to carry a proportionate percentage of 2nd-tier participation with your quote. 2nd-tier participation will be evaluated with your price. 100% performance and payment bonds will be required for the full amount of the subcontract price. Please contact Flatiron for any assistance to this solicitation, including obtaining bonding, insurance, equipment, materials and/or supplies. Provide subcontractor and supplier quotes as early as possible to enable estimators to perform a thorough evaluation of all quotes received. Quotes will be broken down into comparable packages as reasonably necessary. Quotes must be valid for the same duration as specified by the Owner for Contract Award. We are signatory to Operating Engineers, Laborers, Ironworkers, Cement Masons, Carpenters and Pile Drivers Unions. Non-signatory subs will be required to sign an agreement for trades covered under our union agreements. Flatiron intends to work cooperatively with subcontractors and suppliers for all bid items you are licensed and qualified to perform. Bid items can be split to facilitate participation from all certified firms. Flatiron West will pay for bond premium up to 2%. Subs must possess current contractors license, insurance and workers compensation coverage meeting our requirements. Please contact Flatiron for any assistance required by your firm. Project documents are available for free download on the Caltrans Office Engineer website at the following link: http://www.dot.ca.gov/hq/esc/oe/project_ads_addenda/04/04-3A8704/. Project documents, plans and specifications may also be reviewed at our office by appointment only. Email: Lisimon@flatironcorp.com for appointment to view/access plans and specs in our office. Email quotes to: FWNCBID@flatironcorp.com. An Equal Opportunity Employer.

RETURN SECTION

You can use this page to fax back your response on whether you will bid on this project or not to the following fax number: 707-746-1603

[ ]Yes, we will send a fax quote by bid date.
[X]No, we are not interested.
[ ]Interested. Would like more information. Please contact us at _____.

INVITATION TO BID

Good Faith Solicitation Fax

From	Flatiron West Inc	TO:A C DIKE CO
CONTACT NAME	Lillian Simon	Phone Number :9166457747
ADDRESS	2100 Goodyear Road Benicia, California, 94510	Fax Number :9166459618 Date :2/18/2014 5:18 PM
Phone	707-742-6000	
Fax	707-746-1603	

This is a Fax solicitation for projects by DBE Goodfaith Inc. on behalf of our client Flatiron West Inc

For additional information about minority participation projects, visit http://www.dbegoodfaith.com

Focus Ad

Flatiron West Inc is Seeking Qualified DBE

BID DUE DATE :	03/05/2014 at 02:00 P.M
BID No :	04-3A8704
PROJECT NAME :	Construction on State Highway in Contra Costa County in and near Martinez from Arthur Road Undercrossing to 0.5 Mile North of Mococo Rd Overhead
AGENCY NAME :	Caltrans
PROJECT CITY/COUNTY :	Martinez
PROJECT STATE :	California

PROJECT DETAILS :

REQUEST FOR CERTIFIED DBE SUBS AND SUPPLIERS FOR: Construction on State Highway in Contra Costa County in and near Martinez from Arthur Road Undercrossing to 0.5 Mile North of Mococo Rd Overhead, Caltrans Contract 04-3A8704. BID DATE: December 10, 2013 at 2:00 PM. DBE GOAL: 7%. We are soliciting quotes for the following items of work, including, but not limited to: CAS/Roadside Signage, Bridge Demo, Clear & Grub, Erosion Control, Landscaping & Irrigation, AC Paving, Cold Plane AC, CIDH, Rebar, Erect Steel Structures, Painting & Concrete Staining, AC Dike and Curbs, Fencing, Metal Railing, MBGR, Striping & Markings, Bridge and Roadway Concrete Barrier, Electrical, Const. Material Suppliers, Pavement Fabric, Clean and Treat Deck, Cellular Concrete, Sheet Pile Installation, Furnish Misc Metals/Iron & Steel Pile, Forminer, Bridge Bearings, Expansion Joints, Underground Precast, Trucking/Disposal/Haz Mat, Street Sweeping, Ready Mix Concrete Supply, Concrete Pumping, Steel Pipe Pile Supply, Paving Oil, Geotextile Materials, Aggregates Supply, SWPPP Plan & SWPPP Materials.

Non-DBE Subs/Suppliers: You will be expected to carry a proportionate percentage of 2nd-tier participation with your quote. 2nd-tier participation will be evaluated with your price. 100% performance and payment bonds will be required for the full amount of the subcontract price. Please contact Flatiron for any assistance to this solicitation, including obtaining bonding, insurance, equipment, materials and/or supplies. Provide subcontractor and supplier quotes as early as possible to enable estimators to perform a thorough evaluation of all quotes received. Quotes will be broken down into comparable packages as reasonably necessary. Quotes must be valid for the same duration as specified by the Owner for Contract Award. We are signatory to Operating Engineers, Laborers, Ironworkers, Cement Masons, Carpenters and Pile Drivers Unions. Non-signatory subs will be required to sign an agreement for trades covered under our union agreements. Flatiron intends to work cooperatively with subcontractors and suppliers for all bid items you are licensed and qualified to perform. Bid items can be split to facilitate participation from all certified firms. Flatiron West will pay for bond premium up to 2%. Subs must possess current contractors license, insurance and workers compensation coverage meeting our requirements. Please contact Flatiron for any assistance required by your firm. Project documents are available for free download on the Caltrans Office Engineer website at the following link:
http://www.dot.ca.gov/hq/esc/oe/project_ads_addenda/04/04-3A8704/. Project documents, plans and specifications may also be reviewed at our office by appointment only. Email: Lisimon@flatironcorp.com for appointment to view/access plans and specs in our office. Email quotes to: FWNCBID@flatironcorp.com. An Equal Opportunity Employer.

RETURN SECTION

You can use this page to fax back your response on whether you will bid on this project or not to the following fax number: 707-746-1603

[X] Yes, we will send a fax quote by bid date.
[ ] No, we are not interested.
[ ] Interested. Would like more information. Please contact us at _____.

INVITATION TO BID

Good Faith Solicitation Fax

From	Flatiron West Inc	TO:WESTERN TRAFFIC SUPPLY, INC
CONTACT NAME	Lillian Simon	Phone Number :9252491854
ADDRESS	2100 Goodyear Road	Fax Number :9252491863
	Benicia, California, 94510	Date :2/18/2014 5:34 PM
Phone	707-742-6000	
Fax	707-746-1603	

This is a Fax solicitation for projects by DBE Goodfaith Inc. on behalf of our client Flatiron West Inc

For additional information about minority participation projects, visit http://www.dbegoodfaith.com

Focus Ad

Flatiron West Inc is Seeking Qualified DBE

BID DUE DATE :	03/05/2014 at 02:00 P.M
BID No :	04-3A8704
PROJECT NAME :	Construction on State Highway in Contra Costa County in and near Martinez from Arthur Road Undercrossing to 0.5 Mile North of Mococo Rd Overhead
AGENCY NAME :	Caltrans
PROJECT CITY/COUNTY :	Martinez
PROJECT STATE :	California

PROJECT DETAILS :

REQUEST FOR CERTIFIED DBE SUBS AND SUPPLIERS FOR: Construction on State Highway in Contra Costa County in and near Martinez from Arthur Road Undercrossing to 0.5 Mile North of Mococo Rd Overhead, Caltrans Contract 04-3A8704. BID DATE: December 10, 2013 at 2:00 PM. DBE GOAL: 7%. We are soliciting quotes for the following items of work, including, but not limited to: CAS/Roadside Signage, Bridge Demo, Clear & Grub, Erosion Control, Landscaping & Irrigation, AC Paving, Cold Plane AC, CIDH, Rebar, Erect Steel Structures, Painting & Concrete Staining, AC Dike and Curbs, Fencing, Metal Railing, MBGR, Striping & Markings, Bridge and Roadway Concrete Barrier, Electrical, Const. Material Suppliers, Pavement Fabric, Clean and Treat Deck, Cellular Concrete, Sheet Pile Installation, Furnish Misc Metals/Iron & Steel Pile, Forminer, Bridge Bearings, Expansion Joints, Underground Precast, Trucking/Disposal/Haz Mat, Street Sweeping, Ready Mix Concrete Supply, Concrete Pumping, Steel Pipe Pile Supply, Paving Oil, Geotextile Materials, Aggregates Supply, SWPPP Plan & SWPPP Materials.

Non-DBE Subs/Suppliers: You will be expected to carry a proportionate percentage of 2nd-tier participation with your quote. 2nd-tier participation will be evaluated with your price. 100% performance and payment bonds will be required for the full amount of the subcontract price. Please contact Flatiron for any assistance to this solicitation, including obtaining bonding, insurance, equipment, materials and/or supplies. Provide subcontractor and supplier quotes as early as possible to enable estimators to perform a thorough evaluation of all quotes received. Quotes will be broken down into comparable packages as reasonably necessary. Quotes must be valid for the same duration as specified by the Owner for Contract Award. We are signatory to Operating Engineers, Laborers, Ironworkers, Cement Masons, Carpenters and Pile Drivers Unions. Non-signatory subs will be required to sign an agreement for trades covered under our union agreements. Flatiron intends to work cooperatively with subcontractors and suppliers for all bid items you are licensed and qualified to perform. Bid items can be split to facilitate participation from all certified firms. Flatiron West will pay for bond premium up to 2%. Subs must possess current contractors license, insurance and workers compensation coverage meeting our requirements. Please contact Flatiron for any assistance required by your firm. Project documents are available for free download on the Caltrans Office Engineer website at the following link: http://www.dot.ca.gov/hq/esc/oe/project_ads_addenda/04/04-3A8704/. Project documents, plans and specifications may also be reviewed at our office by appointment only. Email: Lisimon@flatironcorp.com for appointment to view/access plans and specs in our office. Email quotes to: FWNCBID@flatironcorp.com. An Equal Opportunity Employer.

RETURN SECTION

You can use this page to fax back your response on whether you will bid on this project or not to the following fax number: 707-746-1603

[ ] Yes, we will send a fax quote by bid date.
[ ] No, we are not interested.
[ ] Interested. Would like more information. Please contact us at _____.

INVITATION TO BID

Good Faith Solicitation Fax

From	Flatiron West Inc	TO:ROBY TRUCKING
CONTACT NAME	Lillian Simon	Phone Number :7073338706
ADDRESS	2100 Goodyear Road Benicia, California, 94510	Fax Number :7075341807 Date :2/18/2014 5:12 PM
Phone	707-742-6000	
Fax	707-746-1603	

This is a Fax solicitation for projects by DBE Goodfaith Inc. on behalf of our client Flatiron West Inc

For additional information about minority participation projects, visit http://www.dbegoodfaith.com

Focus Ad

Flatiron West Inc is Seeking Qualified DBE

BID DUE DATE :	03/05/2014 at 02:00 P.M
BID No :	04-3A8704
PROJECT NAME :	Construction on State Highway in Contra Costa County in and near Martinez from Arthur Road Undercrossing to 0.5 Mile North of Mococo Rd Overhead
AGENCY NAME :	Caltrans
PROJECT CITY/COUNTY :	Martinez
PROJECT STATE :	California

PROJECT DETAILS :

REQUEST FOR CERTIFIED DBE SUBS AND SUPPLIERS FOR: Construction on State Highway in Contra Costa County in and near Martinez from Arthur Road Undercrossing to 0.5 Mile North of Mococo Rd Overhead, Caltrans Contract 04-3A8704. BID DATE: December 10, 2013 at 2:00 PM. DBE GOAL: 7%. We are soliciting quotes for the following items of work, including, but not limited to: CAS/Roadside Signage, Bridge Demo, Clear & Grub, Erosion Control, Landscaping & Irrigation, AC Paving, Cold Plane AC, CIDH, Rebar, Erect Steel Structures, Painting & Concrete Staining, AC Dike and Curbs, Fencing, Metal Railing, MBGR, Striping & Markings, Bridge and Roadway Concrete Barrier, Electrical, Const. Material Suppliers, Pavement Fabric, Clean and Treat Deck, Cellular Concrete, Sheet Pile Installation, Furnish Misc Metals/Iron & Steel Pile, Formliner, Bridge Bearings, Expansion Joints, Underground Precast, Trucking/Disposal/Haz Mat, Street Sweeping, Ready Mix Concrete Supply, Concrete Pumping, Steel Pipe Pile Supply, Paving Oil, Geotextile Materials, Aggregates Supply, SWPPP Plan & SWPPP Materials.

Non-DBE Subs/Suppliers: You will be expected to carry a proportionate percentage of 2nd-tier participation with your quote. 2nd-tier participation will be evaluated with your price. 100% performance and payment bonds will be required for the full amount of the subcontract price. Please contact Flatiron for any assistance to this solicitation, including obtaining bonding, insurance, equipment, materials and/or supplies. Provide subcontractor and supplier quotes as early as possible to enable estimators to perform a thorough evaluation of all quotes received. Quotes will be broken down into comparable packages as reasonably necessary. Quotes must be valid for the same duration as specified by the Owner for Contract Award. We are signatory to Operating Engineers, Laborers, Ironworkers, Cement Masons, Carpenters and Pile Drivers Unions. Non-signatory subs will be required to sign an agreement for trades covered under our union agreements. Flatiron intends to work cooperatively with subcontractors and suppliers for all bid items you are licensed and qualified to perform. Bid items can be split to facilitate participation from all certified firms. Flatiron West will pay for bond premium up to 2%. Subs must possess current contractors license, insurance and workers compensation coverage meeting our requirements. Please contact Flatiron for any assistance required by your firm. Project documents are available for free download on the Caltrans Office Engineer website at the following link:
http://www.dot.ca.gov/hq/esc/oe/project_ads_addenda/04/04-3A8704/. Project documents, plans and specifications may also be reviewed at our office by appointment only. Email: Lleimon@flatironcorp.com for appointment to view/access plans and specs in our office. Email quotes to: FWNCBID@flatironcorp.com. An Equal Opportunity Employer.

RETURN SECTION

You can use this page to fax back your response on whether you will bid on this project or not to the following fax number: 707-746-1603

[X] Yes, we will send a fax quote by bid date.
[ ] No, we are not interested.
[ ] Interested, Would like more information. Please contact us at _____.

INVITATION TO BID

Good Faith Solicitation Fax

From	Flatiron West Inc	TO:NITTA EROSION CONTROL
CONTACT NAME	Lillian Simon	Phone Number :9166527459
ADDRESS	2100 Goodyear Road	Fax Number :9166524376
	Benicia, California, 94510	Date :2/18/2014 4:06 PM
Phone	707-742-6000	
Fax	707-746-1603	

This is a Fax solicitation for projects by DBE Goodfaith Inc. on behalf of our client Flatiron West Inc

For additional information about minority participation projects, visit http://www.dbegoodfaith.com

Focus Ad

Flatiron West Inc is Seeking Qualified DBE

BID DUE DATE :	03/05/2014 at 02:00 P.M
BID No :	04-3A8704
PROJECT NAME :	Construction on State Highway in Contra Costa County in and near Martinez from Arthur Road Undercrossing to 0.5 Mile North of Mococo Rd Overhead
AGENCY NAME :	Caltrans
PROJECT CITY/COUNTY :	Martinez
PROJECT STATE :	California

PROJECT DETAILS :

REQUEST FOR CERTIFIED DBE SUBS AND SUPPLIERS FOR: Construction on State Highway in Contra Costa County in and near Martinez from Arthur Road Undercrossing to 0.5 Mile North of Mococo Rd Overhead, Caltrans Contract 04-3A8704. BID DATE: December 10, 2013 at 2:00 PM. DBE GOAL: 7%. We are soliciting quotes for the following items of work, including, but not limited to: CAS/Roadside Signage, Bridge Demo, Clear & Grub, Erosion Control, Landscaping & Irrigation, AC Paving, Cold Plane AC, CIDH, Rebar, Erect Steel Structures, Painting & Concrete Staining, AC Dike and Curbs, Fencing, Metal Railing, MBGR, Striping & Markings, Bridge and Roadway Concrete Barrier, Electrical, Const. Material Suppliers, Pavement Fabric, Clean and Treat Deck, Cellular Concrete, Sheet Pile Installation, Furnish Misc Metals/Iron & Steel Pile, Formliner, Bridge Bearings, Expansion Joints, Underground Precast, Trucking/Disposal/Haz Mat, Street Sweeping, Ready Mix Concrete Supply, Concrete Pumping, Steel Pipe Pile Supply, Paving Oil, Geotextile Materials, Aggregates Supply, SWPPP Plan & SWPPP Materials.

Non-DBE Subs/Suppliers: You will be expected to carry a proportionate percentage of 2nd-tier participation with your quote. 2nd-tier participation will be evaluated with your price. 100% performance and payment bonds will be required for the full amount of the subcontract price. Please contact Flatiron for any assistance to this solicitation, including obtaining bonding, insurance, equipment, materials and/or supplies. Provide subcontractor and supplier quotes as early as possible to enable estimators to perform a thorough evaluation of all quotes received. Quotes will be broken down into comparable packages as reasonably necessary. Quotes must be valid for the same duration as specified by the Owner for Contract Award. We are signatory to Operating Engineers, Laborers, Ironworkers, Cement Masons, Carpenters and Pile Drivers Unions. Non-signatory subs will be required to sign an agreement for trades covered under our union agreements. Flatiron intends to work cooperatively with subcontractors and suppliers for all bid items you are licensed and qualified to perform. Bid items can be split to facilitate participation from all certified firms. Flatiron West will pay for bond premium up to 2%. Subs must possess current contractors license, insurance and workers compensation coverage meeting our requirements. Please contact Flatiron for any assistance required by your firm. Project documents are available for free download on the Caltrans Office Engineer website at the following link: http://www.dot.ca.gov/hq/esc/oe/project_ads_addenda/04/04-3A8704/. Project documents, plans and specifications may also be reviewed at our office by appointment only. Email: Lisimon@flatironcorp.com for appointment to view/access plans and specs in our office. Email quotes to: FWNCBID@flatironcorp.com. An Equal Opportunity Employer.

RETURN SECTION

You can use this page to fax back your response on whether you will bid on this project or not to the following fax number: 707-746-1603

[X] Yes, we will send a fax quote by bid date.
[ ] No, we are not interested.
[ ] Interested. Would like more information. Please contact us at _____.

INVITATION TO BID

Good Faith Solicitation Fax

From	Flatiron West Inc	TO:NITTA EROSION CONTROL
CONTACT NAME	Lillian Simon	Phone Number :9166527459
ADDRESS	2100 Goodyear Road	Fax Number :9166524376
	Benicia, California, 94510	Date :12/5/2013 4:58 PM
Phone	707-742-6000	
Fax	707-746-1603	

This is a Fax solicitation for projects by DBE Goodfaith inc. on behalf of our client Flatiron West Inc

For additional information about minority participation projects, visit http://www.dbegoodfaith.com

Focus Ad

Flatiron West Inc is Seeking Qualified DBE

BID DUE DATE :	~~12/10~~ 3/5/2014 at 02:00 P.M
BID No :	04-3A8704
PROJECT NAME :	Construction on State Highway in Contra Costa County in and near Martinez from Arthur Road Undercrossing to 0.5 Mile North of Mococo Rd Overhead
AGENCY NAME :	Caltrans
PROJECT CITY/COUNTY :	Martinez
PROJECT STATE :	California

PROJECT DETAILS :

REQUEST FOR CERTIFIED DBE SUBS AND SUPPLIERS FOR: Construction on State Highway in Contra Costa County in and near Martinez from Arthur Road Undercrossing to 0.5 Mile North of Mococo Rd Overhead, Caltrans Contract 04-3A8704. BID DATE: December 10, 2013 at 2:00 PM. DBE GOAL: 7%. We are soliciting quotes for the following items of work, including, but not limited to: CAS/Roadside Signage, Bridge Demo, Clear & Grub, Erosion Control, Landscaping & Irrigation, AC Paving, Cold Plane AC, CIDH, Rebar, Erect Steel Structures, Painting & Concrete Staining, AC Dike and Curbs, Fencing, Metal Railing, MBGR, Striping & Markings, Bridge and Roadway Concrete Barrier, Electrical, Const. Material Suppliers, Pavement Fabric, Clean and Treat Deck, Cellular Concrete, Sheet Pile Installation, Furnish Misc Metals/Iron & Steel Pile, Formliner, Bridge Bearings, Expansion Joints, Underground Precast, Trucking/Disposal/Haz Mat, Street Sweeping, Ready Mix Concrete Supply, Concrete Pumping, Steel Pipe Pile Supply, Paving Oil, Geotextile Materials, Aggregates Supply, SWPPP Plan & SWPPP Materials.

Non-DBE Subs/Suppliers: You will be expected to carry a proportionate percentage of 2nd-tier participation with your quote. 2nd-tier participation will be evaluated with your price. 100% performance and payment bonds will be required for the full amount of the subcontract price. Please contact Flatiron for any assistance to this solicitation, including obtaining bonding, insurance, equipment, materials and/or supplies. Provide subcontractor and supplier quotes as early as possible to enable estimators to perform a thorough evaluation of all quotes received. Quotes will be broken down into comparable packages as reasonably necessary. Quotes must be valid for the same duration as specified by the Owner for Contract Award. We are signatory to Operating Engineers, Laborers, Ironworkers, Cement Masons, Carpenters and Pile Drivers Unions. Non-signatory subs will be required to sign an agreement for trades covered under our union agreements. Flatiron intends to work cooperatively with subcontractors and suppliers for all bid items you are licensed and qualified to perform. Bid items can be split to facilitate participation from all certified firms. Flatiron West will pay for bond premium up to 2%. Subs must possess current contractors license, insurance and workers compensation coverage meeting our requirements. Please contact Flatiron for any assistance required by your firm. Project documents are available for free download on the Caltrans Office Engineer website at the following link: http://www.dot.ca.gov/hq/esc/oe/project_ads_addenda/04/04-3A8704/. Project documents, plans and specifications may also be reviewed at our office by appointment only. Email: Lisimon@flatironcorp.com for appointment to view/access plans and specs in our office. Email quotes to: FWNCBID@flatironcorp.com. An Equal Opportunity Employer.

RETURN SECTION

You can use this page to fax back your response on whether you will bid on this project or not to the following fax number: 707-746-1603

[✓] Yes, we will send a fax quote by bid date.
[ ] No, we are not interested.
[ ] Interested. Would like more information. Please contact us at _____.

INVITATION TO BID

Good Faith Solicitation Fax

From	Flatiron West Inc	TO:A C DIKE CO
CONTACT NAME	Lillian Simon	Phone Number :9166457747
ADDRESS	2100 Goodyear Road	Fax Number :9166459618
	Benicia, California, 94510	Date :1/6/2014 12:58 PM
Phone	707-742-6000	
Fax	707-746-1603	

This is a Fax solicitation for projects by DBE Goodfaith Inc. on behalf of our client Flatiron West Inc

For additional information about minority participation projects, visit http://www.dbegoodfaith.com

Focus Ad

Flatiron West Inc is Seeking Qualified DBE

BID DUE DATE :	02/19/2014 at 02:00 P.M
BID No :	04-3A8704
PROJECT NAME :	Construction on State Highway in Contra Costa County in and near Martinez from Arthur Road Undercrossing to 0.5 Mile North of Mococo Rd Overhead
AGENCY NAME :	Caltrans
PROJECT CITY/COUNTY :	Martinez
PROJECT STATE :	California

PROJECT DETAILS :

REQUEST FOR CERTIFIED DBE SUBS AND SUPPLIERS FOR: Construction on State Highway in Contra Costa County in and near Martinez from Arthur Road Undercrossing to 0.5 Mile North of Mococo Rd Overhead, Caltrans Contract 04-3A8704. BID DATE: December 10, 2013 at 2:00 PM. DBE GOAL: 7%. We are soliciting quotes for the following items of work, including, but not limited to: CAS/Roadside Signage, Bridge Demo, Clear & Grub, Erosion Control, Landscaping & Irrigation, AC Paving, Cold Plane AC, CIDH, Rebar, Erect Steel Structures, Painting & Concrete Staining, AC Dike and Curbs, Fencing, Metal Railing, MBGR, Striping & Markings, Bridge and Roadway Concrete Barrier, Electrical, Const. Material Suppliers, Pavement Fabric, Clean and Treat Deck, Cellular Concrete, Sheet Pile Installation, Furnish Misc Metals/Iron & Steel Pile, Formliner, Bridge Bearings, Expansion Joints, Underground Precast, Trucking/Disposal/Haz Mat, Street Sweeping, Ready Mix Concrete Supply, Concrete Pumping, Steel Pipe Pile Supply, Paving Oil, Geotextile Materials, Aggregates Supply, SWPPP Plan & SWPPP Materials.

Non-DBE Subs/Suppliers: You will be expected to carry a proportionate percentage of 2nd-tier participation with your quote. 2nd-tier participation will be evaluated with your price. 100% performance and payment bonds will be required for the full amount of the subcontract price. Please contact Flatiron for any assistance to this solicitation, including obtaining bonding, insurance, equipment, materials and/or supplies. Provide subcontractor and supplier quotes as early as possible to enable estimators to perform a thorough evaluation of all quotes received. Quotes will be broken down into comparable packages as reasonably necessary. Quotes must be valid for the same duration as specified by the Owner for Contract Award. We are signatory to Operating Engineers, Laborers, Ironworkers, Cement Masons, Carpenters and Pile Drivers Unions. Non-signatory subs will be required to sign an agreement for trades covered under our union agreements. Flatiron intends to work cooperatively with subcontractors and suppliers for all bid items you are licensed and qualified to perform. Bid items can be split to facilitate participation from all certified firms. Flatiron West will pay for bond premium up to 2%. Subs must possess current contractors license, insurance and workers compensation coverage meeting our requirements. Please contact Flatiron for any assistance required by your firm. Project documents are available for free download on the Caltrans Office Engineer website at the following link: http://www.dot.ca.gov/hq/esc/oe/project_ads_addenda/04/04-3A8704/. Project documents, plans and specifications may also be reviewed at our office by appointment only. Email: Lisimon@flatironcorp.com for appointment to view/access plans and specs in our office. Email quotes to: FWNCBID@flatironcorp.com. An Equal Opportunity Employer.

RETURN SECTION

You can use this page to fax back your response on whether you will bid on this project or not to the following fax number: 707-746-1603

[X] Yes, we will send a fax quote by bid date.
[ ] No, we are not interested.
[ ] Interested. Would like more information. Please contact us at _____.

INVITATION TO BID

Good Faith Solicitation Fax

From	Flatiron West Inc	TO:R. E. SERRANO INC.
CONTACT NAME	Lillian Simon	Phone Number :9259578184
ADDRESS	2100 Goodyear Road	Fax Number :9259578121
	Benicia, California. 94510	Date :1/6/2014 11:32 AM
Phone	707-742-6D00	
Fax	707-746-1603	

This is a Fax solicitation for projects by DBE Goodfaith Inc. on behalf of our client Flatiron West Inc

For additional information about minority participation projects, visit http://www.dbegoodfaith.com

Focus Ad

Flatiron West Inc is Seeking Qualified DBE

BID DUE DATE : 02/19/2014 at 02:00 P.M

BID No : 04-3A8704

AGENCY NAME : Caltrans

PROJECT CITY/COUNTY : Martinez

PROJECT STATE : California

PROJECT DETAILS :

Control, Landscaping & Irrigation, AC Paving, Cold Plane AC, CIDH, Rebar, Erect Steel Structures, Painting & Concrete Staining, AC Dike and Curbs, Fencing, Metal Railing, MBGR, Striping & Markings, Bridge and Roadway Concrete Barrier, Electrical, Const. Material Suppliers, Pavement Fabric, Clean and Treat Deck, Cellular Concrete, Sheet Pile Installation, Furnish Misc Metals/Iron & Steel Pile, Formliner, Bridge Bearings, Expansion Joints, Underground Precast, Trucking/Disposal/Haz Mat, Street Sweeping, Ready Mix Concrete Supply, Concrete Pumping, Steel Pipe Pile Supply, Paving Oil, Geotextile Materials, Aggregates Supply, SWPPP Plan & SWPPP Materials.

Non-DBE Subs/Suppliers: You will be expected to carry a proportionate percentage of 2nd-tier participation with your quote. 2nd-tier participation will be evaluated with your price. 100% performance and payment bonds will be required for the full amount of the subcontract price. Please contact Flatiron for any assistance to this solicitation, including obtaining bonding, insurance, equipment, materials and/or supplies. Provide subcontractor and supplier quotes as early as possible to enable estimators to perform a thorough evaluation of all quotes received. Quotes will be broken down into comparable packages as reasonably necessary. Quotes must be valid for the same duration as specified by the Owner for Contract Award. We are signatory to Operating Engineers, Laborers, Ironworkers, Cement Masons, Carpenters and Pile Drivers Unions. Non-signatory subs will be required to sign an agreement for trades covered under our union agreements. Flatiron intends to work cooperatively with subcontractors and suppliers for all bid items you are licensed and qualified to perform. Bid items can be split to facilitate participation from all certified firms. Flatiron West will pay for bond premium up to 2%. Subs must possess current contractors license, insurance and workers compensation coverage meeting our requirements. Please contact Flatiron for any assistance required by your firm. Project documents are available for free download on the Caltrans Office Engineer website at the following link: http://www.dot.ca.gov/hq/esc/oe/project_ads_addenda/04/04-3A8704/. Project documents, plans and specifications may also be reviewed at our office by appointment only. Email: Lisimon@flatironcorp.com for appointment to view/access plans and specs in our office. Email quotes to: FWNCBID@flatironcorp.com. An Equal Opportunity Employer.

RETURN SECTION

You can use this page to fax back your response on whether you will bid on this project or not to the following fax number: 707-746-1603

[X] Yes, we will send a fax quote by bid date.

[ ] No, we are not interested.

[ ] Interested. Would like more information. Please contact us at _____.

INVITATION TO BID

Good Faith Solicitation Fax

From	Flatiron West Inc	TO:WESTERN TRAFFIC SUPPLY, INC
CONTACT NAME	Lillian Simon	Phone Number :9252491854
ADDRESS	2100 Goodyear Road	Fax Number :9252491863
	Benicia, California, 94510	Date :1/6/2014 1:14 PM
Phone	707-742-6000	
Fax	707-746-1603	

This is a Fax solicitation for projects by DBE Goodfaith Inc. on behalf of our client Flatiron West Inc

For additional information about minority participation projects, visit http://www.dbegoodfaith.com

Focus Ad

Flatiron West Inc is Seeking Qualified DBE

BID DUE DATE :	02/19/2014 at 02:00 P.M
BID No :	04-3A8704
PROJECT NAME :	Construction on State Highway in Contra Costa County in and near Martinez from Arthur Road Undercrossing to 0.5 Mile North of Mococo Rd Overhead
AGENCY NAME :	Caltrans
PROJECT CITY/COUNTY :	Martinez
PROJECT STATE :	California

PROJECT DETAILS :

REQUEST FOR CERTIFIED DBE SUBS AND SUPPLIERS FOR: Construction on State Highway in Contra Costa County in and near Martinez from Arthur Road Undercrossing to 0.5 Mile North of Mococo Rd Overhead, Caltrans Contract 04-3A8704. BID DATE: December 10, 2013 at 2:00 PM. DBE GOAL: 7%. We are soliciting quotes for the following items of work, including, but not limited to: CAS/Roadside Signage, Bridge Demo, Clear & Grub, Erosion Control, Landscaping & Irrigation, AC Paving, Cold Plane AC, CIDH, Rebar, Erect Steel Structures, Painting & Concrete Staining, AC Dike and Curbs, Fencing, Metal Railing, MBGR, Striping & Markings, Bridge and Roadway Concrete Barrier, Electrical, Const. Material Suppliers, Pavement Fabric, Clean and Treat Deck, Cellular Concrete, Shee: Pile Installation, Furnish Misc Metals/Iron & Steel Pile, Formliner, Bridge Bearings, Expansion Joints, Underground Precast, Trucking/Disposal/Haz Mat, Street Sweeping, Ready Mix Concrete Supply, Concrete Pumping, Steel Pipe Pile Supply, Paving Oil, Geotextile Materials, Aggregates Supply, SWPPP Plan & SWPPP Materials.

Non-DBE Subs/Suppliers: You will be expected to carry a proportionate percentage of 2nd-tier participation with your quote. 2nd-tier participation will be evaluated with your price. 100% performance and payment bonds will be required for the full amount of the subcontract price. Please contact Flatiron for any assistance to this solicitation, including obtaining bonding, insurance, equipment, materials and/or supplies. Provide subcontractor and supplier quotes as early as possible to enable estimators to perform a thorough evaluation of all quotes received. Quotes will be broken down into comparable packages as reasonably necessary. Quotes must be valid for the same duration as specified by the Owner for Contract Award. We are signatory to Operating Engineers, Laborers, Ironworkers, Cement Masons, Carpenters and Pile Drivers Unions. Non-signatory subs will be required to sign an agreement for trades covered under our union agreements. Flatiron intends to work cooperatively with subcontractors and suppliers for all bid items you are licensed and qualified to perform. Bid items can be split to facilitate participation from all certified firms. Flatiron West will pay for bond premium up to 2%. Subs must possess current contractors license, insurance and workers compensation coverage meeting our requirements. Please contact Flatiron for any assistance required by your firm. Project documents are available for free download on the Caltrans Office Engineer website at the following link:
http://www.dot.ca.gov/hq/esc/oe/project_ads_addenda/04/04-3A8704/. Project documents, plans and specifications may also be reviewed at our office by appointment only. Email: Lisimon@flatironcorp.com for appointment to view/access plans and specs in our office. Email quotes to: FWNCBID@flatironcorp.com. An Equal Opportunity Employer.

RETURN SECTION

You can use this page to fax back your response on whether you will bid on this project or not to the following fax number: 707-746-1603

[X] Yes, we will send a fax quote by bid date.
[ ] No, we are not interested.
[ ] Interested. Would like more information. Please contact us at_____.

INVITATION TO BID

Good Faith Solicitation Fax

From	Flatiron West Inc	TO:AZUL WORKS INC
CONTACT NAME	Lillian Simon	Phone Number :4159398208
ADDRESS	2100 Goodyear Road Benicia, California, 94510	Fax Number :4155581556 Date :1/6/2014 12:30 PM
Phone	707-742-6000	
Fax	707-746-1603	

This is a Fax solicitation for projects by DBE Goodfaith Inc. on behalf of our client Flatiron West Inc

For additional information about minority participation projects, visit http://www.dbegoodfaith.com

Focus Ad

Flatiron West Inc is Seeking Qualified DBE

BID DUE DATE	02/19/2014 at 02:00 P.M
BID No :	04-3A8704
PROJECT NAME :	Construction on State Highway in Contra Costa County in and near Martinez from Arthur Road Undercrossing to 0.5 Mile North of Mococo Rd Overhead
AGENCY NAME :	Caltrans
PROJECT CITY/COUNTY :	Martinez
PROJECT STATE :	California

PROJECT DETAILS :

REQUEST FOR CERTIFIED DBE SUBS AND SUPPLIERS FOR: Construction on State Highway in Contra Costa County in and near Martinez from Arthur Road Undercrossing to 0.5 Mile North of Mococo Rd Overhead, Caltrans Contract 04-3A8704. BID DATE: December 10, 2013 at 2:00 PM. DBE GOAL: 7%. We are soliciting quotes for the following items of work, including, but not limited to; CAS/Roadside Signage, Bridge Demo, Clear & Grub, Erosion Control, Landscaping & Irrigation, AC Paving, Cold Plane AC, CIOH, Rebar, Erect Steel Structures, Painting & Concrete Staining, AC Dike and Curbs, Fencing, Metal Railing, MBGR, Striping & Markings, Bridge and Roadway Concrete Barrier, Electrical, Const. Material Suppliers, Pavement Fabric, Clean and Treat Deck, Cellular Concrete, Sheet Pile Installation, Furnish Misc Metals/Iron & Steel Pile, Formliner, Bridge Bearings, Expansion Joints, Underground Precast, Trucking/Disposal/Haz Mat, Street Sweeping, Ready Mix Concrete Supply, Concrete Pumping, Steel Pipe Pile Supply, Paving Oil, Geotextile Materials, Aggregates Supply, SWPPP Plan & SWPPP Materials.

Non-DBE Subs/Suppliers: You will be expected to carry a proportionate percentage of 2nd-tier participation with your quote. 2nd-tier participation will be evaluated with your price. 100% performance and payment bonds will be required for the full amount of the subcontract price. Please contact Flatiron for any assistance to this solicitation, including obtaining bonding, insurance, equipment, materials and/or supplies. Provide subcontractor and supplier quotes as early as possible to enable estimators to perform a thorough evaluation of all quotes received. Quotes will be broken down into comparable packages as reasonably necessary. Quotes must be valid for the same duration as specified by the Owner for Contract Award. We are signatory to Operating Engineers, Laborers, Ironworkers, Cement Masons, Carpenters and Pile Drivers Unions. Non-signatory subs will be required to sign an agreement for trades covered under our union agreements. Flatiron intends to work cooperatively with subcontractors and suppliers for all bid items you are licensed and qualified to perform. Bid items can be split to facilitate participation from all certified firms. Flatiron West will pay for bond premium up to 2%. Subs must possess current contractors license, insurance and workers compensation coverage meeting our requirements. Please contact Flatiron for any assistance required by your firm. Project documents are available for free download on the Caltrans Office Engineer website at the following link:
http://www.dot.ca.gov/hq/esc/oe/project_ads_addenda/04/04-3A8704/. Project documents, plans and specifications may also be reviewed at our office by appointment only. Email: Lisimon@flatironcorp.com for appointment to view/access plans and specs in our office. Email quotes to: FWNCBID@flatironcorp.com. An Equal Opportunity Employer.

RETURN SECTION

You can use this page to fax back your response on whether you will bid on this project or not to the following fax number: 707-746-1603

[ ]Yes, we will send a fax quote by bid date.
[X]No, we are not interested.
[ ]Interested Would like more information. Please contact us at _____.

INVITATION TO BID

Good Faith Solicitation Fax

From	Flatiron West Inc	TO:BROOKWATER, INC.
CONTACT NAME	Lillian Simon	Phone Number :9258550417
ADDRESS	2100 Goodyear Road	Fax Number :9258550357
	Benicia, California, 94510	Date :1/6/2014 12:18 PM
Phone	707-742-6000	
Fax	707-746-1603	

This is a Fax solicitation for projects by DBE Goodfaith Inc. on behalf of our client Flatiron West Inc

For additional information about minority participation projects, visit http://www.dbegoodfaith.com

Focus Ad

Flatiron West Inc Is Seeking Qualified DBE

BID DUE DATE :	02/19/2014 at 02:00 P.M
BID No :	04-3A8704
PROJECT NAME :	Construction on State Highway in Contra Costa County in and near Martinez from Arthur Road Undercrossing to 0.6 Mile North of Mococo Rd Overhead
AGENCY NAME :	Caltrans
PROJECT CITY/COUNTY :	Martinez
PROJECT STATE :	California

PROJECT DETAILS :

REQUEST FOR CERTIFIED DBE SUBS AND SUPPLIERS FOR: Construction on State Highway in Contra Costa County in and near Martinez from Arthur Road Undercrossing to 0.5 Mile North of Mococo Rd Overhead, Caltrans Contract 04-3A8704. BID DATE: December 10, 2013 at 2:00 PM. DBE GOAL: 7%. We are soliciting quotes for the following items of work, including, but not limited to: CAS/Roadside Signage, Bridge Demo, Clear & Grub, Erosion Control, Landscaping & Irrigation, AC Paving, Cold Plane AC, CIDH, Rebar, Erect Steel Structures, Painting & Concrete Staining, AC Dike and Curbs, Fencing, Metal Railing, MBGR, Striping & Markings, Bridge and Roadway Concrete Barrier, Electrical, Const. Material Suppliers, Pavement Fabric, Clean and Treat Deck, Cellular Concrete, Shoot Pile Installation, Furnish Misc Metals/Iron & Steel Pile, Formliner, Bridge Bearings, Expansion Joints, Underground Precast, Trucking/Disposal/Hoz Mat, Street Sweeping, Ready Mix Concrete Supply, Concrete Pumping, Steel Pipe Pile Supply, Paving Oil, Geotextile Materials, Aggregates Supply, SWPPP Plan & SWPPP Materials.

Non-DBE Subs/Suppliers: You will be expected to carry a proportionate percentage of 2nd-tier participation with your quote. 2nd-tier participation will be evaluated with your price. 100% performance and payment bonds will be required for the full amount of the subcontract price. Please contact Flatiron for any assistance to this solicitation, including obtaining bonding, insurance, equipment, materials and/or supplies. Provide subcontractor and supplier quotes as early as possible to enable estimators to perform a thorough evaluation of all quotes received. Quotes will be broken down into comparable packages as reasonably necessary. Quotes must be valid for the same duration as specified by the Owner for Contract Award. We are signatory to Operating Engineers, Laborers, Ironworkers, Cement Masons, Carpenters and Pile Drivers Unions. Non-signatory subs will be required to sign an agreement for trades covered under our union agreements. Flatiron intends to work cooperatively with subcontractors and suppliers for all bid items you are licensed and qualified to perform. Bid items can be split to facilitate participation from all certified firms. Flatiron West will pay for bond premium up to 2%. Subs must possess current contractors license, insurance and workers compensation coverage meeting our requirements. Please contact Flatiron for any assistance required by your firm. Project documents are available for free download on the Caltrans Office Engineer website at the following link: http://www.dot.ca.gov/hq/esc/oe/project_ads_addenda/04/04-3A8704/. Project documents, plans and specifications may also be reviewed at our office by appointment only. Email: LSimon@flatironcorp.com for appointment to view/access plans and specs in our office. Email quotes to: FWNCBID@flatironcorp.com. An Equal Opportunity Employer.

RETURN SECTION

You can use this page to fax back your response on whether you will bid on this project or not to the following fax number: 707-746-1603

[ ]Yes, we will send a fax quote by bid date.
[X]No, we are not interested.
[ ]Interested. Would like more information. Please contact us at _____.

Back To Query Form

Search Returned 358 Records

Sat Nov 23 12:07:36 PST 2013

Query Criteria

District: 04
Naics Category: 23 Construction
Licenses: A General Engineering Contractor C08 Concrete Contractor C10 Electrical Contractor C12 Earthwork and Paving Contractor C13 Fencing Contractor C23 Ornamental Metal Contractor C27 Landscaping Contractor C31 Construction Zone Traffic Control Contractor C32 Parking and Highway Improvement Contractor C50 Reinforcing Steel Contractor C51 Structural Steel Contractor D30 Pile Driving / Pressure Foundation Jacking
Firm Type: DBE

Firm ID	33638
Firm/DBA Name	A & P DEVELOPMENT & CONSTRUCTION, INC.
Address Line1	3555 VOYAGER STREET, SUITE B
Address Line2	
City	TORRANCE
State	CA
Zip Code1	90503
Zip Code2	
Mailing Address Line1	
Mailing Address Line2	
Mailing City	
Mailing State	
Mailing Zip Code1	
Mailing Zip Code2	
Certification Type	DBE
EMail	pocampo@ap-construction.com
Contact Name	PETER OCAMPO
Area Code	(310)
Phone Number	793-2310
Fax Area Code	(310)
Fax Phone Number	793-2312
Agency Name	LOS ANGELES COUNTY METRO TRANSPORTATION AUTHORITY (MTA)
Counties	00;
Districts	00;
DBE NAICS	236210; 236220; 237110; 237130; 237990; 238110; 238120; 238130; 238140; 238150; 238160; 238170; 238190; 238210; 238220; 238290; 238310; 238320; 238330; 238340; 238350; 238390; 238910; 238990;
ACDBE NAICS	
Work Codes	C1201 TRAFFIC CONTROL SYSTEM; C1575 REMOVE BRIDGE ITEM; C1580 MODIFY BRIDGE ITEM; C1601 CLEARING & GRUBBING; C1901 ROADWAY EXCAVATION; C1920 STRUCTURE EXCAVATION; C1930 STRUCTURE BACKFILL; C1940 DITCHES EXCAVATION; C5501 STEEL STRUCTURES; C5570 STEEL CRIB WALL; C8901 AIR CONDITIONING/SHEET METAL; C8904 GLASS INSTALLATION FOR RAIL CARS; C9801 BUILDING CONSTRUCTION; C9810 SMALL STRUCTURES; C9822 CARPENTRY; C9827 DRYWALL CONSTRUCTION; C9829 RETAINER WALLS; C9830 WALL COVERING; C9836 PLASTERING; C9838 CERAMIC TILE; C9839 CARPET & DRAPES; C9840 FLOOR COVERING; C9842 MASONRY; C9854 PAINTING STRUCTURES; C9858 RESIDENTIAL ELECTRICAL;

	C9862 RESIDENTIAL AIR CONDITIONING & SHEE[illegible]ETAL; C9866 HEATING & AIR CONDITIONING; C9868 INSULATION; C9874 HARDWA[illegible] (ROUGH); C9876 HARDWARE (FINISH); C9947 ELEVATOR; C9980 DEMOLITION;
Licenses	A General Engineering Contractor; B General Building Contractor; C13 Fencing Contractor; C36 Plumbing Contractor;
Trucks	
Gender	M
Ethnicity	HISPANIC
Firm Type	DBE

Firm ID	5270
Firm/DBA Name	A B S L CONSTRUCTION
Address Line1	29393 PACIFIC ST
Address Line2	
City	HAYWARD
State	CA
Zip Code1	94544
Zip Code2	
Mailing Address Line1	
Mailing Address Line2	
Mailing City	
Mailing State	
Mailing Zip Code1	
Mailing Zip Code2	
Certification Type	DBE
EMail	daryl@abslconstruction.com
Contact Name	LUIS M. ALLENDE
Area Code	(510)
Phone Number	727-0900
Fax Area Code	(510)
Fax Phone Number	727-0910
Agency Name	DEPARTMENT OF TRANSPORTATION
Counties	01; 02; 03; 04; 05; 06; 07; 08; 09; 10; 11; 12; 13; 14; 15; 16; 17; 18; 19; 20; 21; 22; 23; 24; 25; 26; 27; 28; 29; 30; 31; 32; 33; 34; 35; 36; 37; 38; 39; 40; 41; 42; 43; 44; 45; 46; 47; 48; 49; 50; 51; 52; 53; 54; 55; 56; 57; 58;
Districts	01; 02; 03; 04; 05; 06; 07; 08; 09; 10; 11; 12;
DBE NAICS	237310; 238110; 238120; 238210; 238910;
ACDBE NAICS	
Work Codes	C1201 TRAFFIC CONTROL SYSTEM; C1522 RESET, ADJUST ROADWAY ITEMS; C1531 PLANE ASPHALT CONCRETE; C1601 CLEARING & GRUBBING; C1901 ROADWAY EXCAVATION; C1910 GRADING; C1920 STRUCTURE EXCAVATION; C1930 STRUCTURE BACKFILL; C1940 DITCHES EXCAVATION; C4201 GROOVE & GRIND PAVEMENT; C5105 MINOR CONCRETE STRUCTURE; C5124 ERECT PRECAST CONCRETE; C5135 CONCRETE BLOCK & MASONRY RETAINING WALL; C5501 STEEL STRUCTURES; C5570 STEEL CRIB WALL; C9858 RESIDENTIAL ELECTRICAL; C9980 DEMOLITION;
Licenses	A General Engineering Contractor; B General Building Contractor;
Trucks	
Gender	M
Ethnicity	HISPANIC
Firm Type	DBE

Firm ID	219
Firm/DBA Name	A C DIKE CO
Address Line1	2788 VENTURE DR.

Address Line	
City	LINCOLN
State	CA
Zip Code1	95648
Zip Code2	
Mailing Address Line1	
Mailing Address Line2	
Mailing City	
Mailing State	
Mailing Zip Code1	
Mailing Zip Code2	
Certification Type	DBE
EMail	email@acdike.com
Contact Name	GEORGETTE MC CLAIN
Area Code	(916)
Phone Number	645-7747
Fax Area Code	(916)
Fax Phone Number	645-9618
Agency Name	DEPARTMENT OF TRANSPORTATION
Counties	00;
Districts	00;
DBE NAICS	237990; 238110; 238120; 238910;

ACDBE NAICS

Work Codes	C1910 GRADING; C1920 STRUCTURE EXCAVATION; C1930 STRUCTURE BACKFILL; C1940 DITCHES EXCAVATION; C2602 AGGREGATE BASE; C3901 ASPHALT CONCRETE; C3910 PAVING ASPHALT (ASPHALT CONCRETE); C3940 PLACE ASPHALT CONCRETE DIKE & MISC;
Licenses	A General Engineering Contractor;
Trucks	
Gender	F
Ethnicity	CAUCASIAN
Firm Type	DBE

Firm ID	40975
Firm/DBA Name	A I M CONSULTING SERVICES
Address Line1	11401 VALLEY BLVD. #201
Address Line2	
City	EL MONTE
State	CA
Zip Code1	91731
Zip Code2	
Mailing Address Line1	
Mailing Address Line2	
Mailing City	
Mailing State	
Mailing Zip Code1	
Mailing Zip Code2	
Certification Type	DBE
EMail	gperez@aimcsworld.com
Contact Name	GABRIEL PEREZ

Area Code	(323)
Phone Number	271-4602
Fax Area Code	( )
Fax Phone Number	
Agency Name	LOS ANGELES COUNTY METRO TRANSPORTATION AUTHORITY (MTA)
Counties	00;
Districts	00;
DBE NAICS	236220; 541350;
ACDBE NAICS	
Work Codes	C8731 Building Inspection Services; C9801 BUILDING CONSTRUCTION;
Licenses	A General Engineering Contractor; B General Building Contractor;
Trucks	
Gender	M
Ethnicity	HISPANIC
Firm Type	DBE

Firm ID	40742
Firm/DBA Name	A S CONTRACTORS, INC.
Address Line1	5347 COLE ROAD
Address Line2	
City	MARIPOSA
State	CA
Zip Code1	95338
Zip Code2	
Mailing Address Line1	
Mailing Address Line2	
Mailing City	
Mailing State	
Mailing Zip Code1	
Mailing Zip Code2	
Certification Type	DBE
EMail	deni@sti.com
Contact Name	DENI SMITH
Area Code	(209)
Phone Number	742-6684
Fax Area Code	(209)
Fax Phone Number	966-2643
Agency Name	CITY OF FRESNO
Counties	00;
Districts	00;
DBE NAICS	236115; 236116; 236118; 236210; 236220; 237110; 237120; 237130; 237210; 237310; 237990; 238110; 238120; 238130; 238140; 238170; 238190; 238350; 238390; 238990; 541620;
ACDBE NAICS	
Work Codes	C1901 ROADWAY EXCAVATION; C1910 GRADING; C1920 STRUCTURE EXCAVATION; C1930 STRUCTURE BACKFILL; C1970 EMBANKMENT CONSTRUCTION; C6800 SUBSURFACE DRAIN; C6819 FILTER FABRIC; C6820 PERMEABLE MATERIAL; C7000 PLASTIC PIPE; C7180 CAST IRON SEWER PIPE; C7191 SEWER

	MANHOLE; C7200 ROCK SLOPE PROTECTION; C... BUILDING CONSTRUCTION; C9829 RETAINER WALLS; C9842 MASONRY;
Licenses	A General Engineering Contractor; B General Building Contractor;
Trucks	
Gender	F
Ethnicity	CAUCASIAN
Firm Type	DBE

Firm ID	32142
Firm/DBA Name	A-1 ORNAMENTAL IRON WORKS, INC.
Address Line1	4637 E. WHITE AVENUE
Address Line2	
City	FRESNO
State	CA
Zip Code1	93702
Zip Code2	
Mailing Address Line1	4637 E. WHITE AVENUE
Mailing Address Line2	
Mailing City	FRESNO
Mailing State	CA
Mailing Zip Code1	93702
Mailing Zip Code2	
Certification Type	DBE
EMail	a1orniron@sbcglobal.net
Contact Name	ALFREDO ARREGUIN
Area Code	(559)
Phone Number	251-1447
Fax Area Code	(559)
Fax Phone Number	251-4169
Agency Name	CITY OF FRESNO
Counties	00;
Districts	00;
DBE NAICS	238190; 332323;

ACDBE NAICS

Work Codes	C7500 MISC IRON & STEEL FRAME, COVER & GRATE; D3440 FABRICATED STRUCTURAL METAL PRODUCTS; D3470 METAL MANUFACTURING; D3490 FABRICATED METAL PRODUCTS;
Licenses	C23 Ornamental Metal Contractor;
Trucks	
Gender	M
Ethnicity	HISPANIC
Firm Type	DBE

Firm ID	34687
Firm/DBA Name	A. M. CONSTRUCTION ENGINEERING, INC.
Address Line1	12622 GLEN STREET
Address Line2	
City	GARDEN GROVE
State	CA
Zip Code1	92840

Zip Code2	
Mailing Address Line1	
Mailing Address Line2	
Mailing City	
Mailing State	
Mailing Zip Code1	
Mailing Zip Code2	
Certification Type	DBE
EMail	maribel.carbajal7@yahoo.com
Contact Name	RAMON MENDIETA
Area Code	(714)
Phone Number	305-7263
Fax Area Code	(714)
Fax Phone Number	544-2703
Agency Name	DEPARTMENT OF TRANSPORTATION
Counties	19; 30; 33; 36; 37; 41; 42; 56;
Districts	04; 05; 07; 08; 11; 12;
DBE NAICS	236115; 237110; 237310;

ACDBE NAICS

Work Codes	C7112 REINFORCED CONCRETE SEWER PIPE; C9801 BUILDING CONSTRUCTION; I8990 SERVICES, NEC;
Licenses	A General Engineering Contractor; B General Building Contractor;
Trucks	
Gender	M
Ethnicity	HISPANIC
Firm Type	DBE

Firm ID	32335
Firm/DBA Name	A.J. VASCONI GEREAL ENGINEERING
Address Line1	1820 GALINDO STREET, SUITE 275
Address Line2	
City	CONCORD
State	CA
Zip Code1	94520
Zip Code2	
Mailing Address Line1	
Mailing Address Line2	
Mailing City	
Mailing State	
Mailing Zip Code1	
Mailing Zip Code2	
Certification Type	DBE
EMail	aj@ajvasconi.com
Contact Name	ANDREW J. VASCONI
Area Code	(925)
Phone Number	691-9400
Fax Area Code	(925)
Fax Phone Number	691-3900

Agency Name	SANTA CLARA VALLEY TRANSPORTATION AUTHORITY (VTA)
Counties	02; 03; 04; 05; 06; 07; 09; 10; 11; 12; 17; 18; 20; 21; 22; 23; 24; 27; 28; 29; 31; 32; 34; 35; 39; 41; 43; 44; 45; 46; 48; 49; 50; 51; 52; 55; 57; 58;
Districts	01; 02; 03; 04; 05; 06; 10;
DBE NAICS	237310; 237990; 238110;

ACDBE NAICS

Work Codes	C1901 ROADWAY EXCAVATION; C1920 STRUCTURE EXCAVATION; C5100 CONCRETE STRUCTURE; C8720 CIVIL ENGINEERING;
Licenses	A General Engineering Contractor;
Trucks	
Gender	M
Ethnicity	HISPANIC
Firm Type	DBE

Firm ID	28757
Firm/DBA Name	AAP CONCRETE
Address Line1	2141 COURTLAND AVENUE
Address Line2	
City	OAKLAND
State	CA
Zip Code1	94601
Zip Code2	
Mailing Address Line1	
Mailing Address Line2	
Mailing City	
Mailing State	
Mailing Zip Code1	
Mailing Zip Code2	
Certification Type	DBE
EMail	aapconcrete@aol.com
Contact Name	GREGORY WADE
Area Code	(510)
Phone Number	395-6775
Fax Area Code	(510)
Fax Phone Number	314-0851
Agency Name	BAY AREA RAPID TRANSIT DISTRICT (BART)
Counties	01; 07; 21; 38; 41; 43; 48;
Districts	04;
DBE NAICS	238990; 327390; 423390;

ACDBE NAICS

Work Codes	C0651 CONCRETE & CEMENT SUPPLIER; C0683 GUARD RAILINGS & BARRIERS SUPPLIER; C0685 PAVEMENT MARKERS SUPPLIER; C0699 TOOLS Supplier;
Licenses	C08 Concrete Contractor;
Trucks	
Gender	M
Ethnicity	BLACK
Firm Type	DBE

Firm ID	32174
Firm/DBA Name	ACCORD ENGINEERING, INC
Address Line1	2923 PULLMAN STREET
Address Line2	
City	SANTA ANA
State	CA
Zip Code1	92705
Zip Code2	
Mailing Address Line1	
Mailing Address Line2	
Mailing City	
Mailing State	
Mailing Zip Code1	
Mailing Zip Code2	
Certification Type	DBE
EMail	dcheng@accordeng.com
Contact Name	DAVID CHENG
Area Code	(714)
Phone Number	241-7200
Fax Area Code	(949)
Fax Phone Number	251-0563
Agency Name	DEPARTMENT OF TRANSPORTATION
Counties	00;
Districts	00;
DBE NAICS	237110; 237310; 238910; 541330; 541620; 562910;
ACDBE NAICS	
Work Codes	C8710 ENGINEERING; C8713 CONSULTANT, ENVIRONMENTAL; C8715 CONSULTANT, ENGINEERING; C8770 CONSTRUCTION MANAGEMENT; C9869 ASBESTOS REMOVAL/ABATEMENT; C9980 DEMOLITION; C9981 BUILDING MOVER;
Licenses	A General Engineering Contractor; EC Civil Engineer; HAZ Hazardous Waste;
Trucks	
Gender	M
Ethnicity	ASIAN PACIFIC
Firm Type	DBE

Firm ID	40771
Firm/DBA Name	ACM LIGHTING
Address Line1	201 S. MERRILL ST.
Address Line2	
City	CORONA
State	CA
Zip Code1	92882
Zip Code2	
Mailing Address Line1	
Mailing Address Line2	
Mailing City	
Mailing State	

Mailing Zip Code1	
Mailing Zip Code2	
Certification Type	DBE
EMail	acmlighting@sbcglobal.net
Contact Name	CARLOS MORALES SR.
Area Code	(951)
Phone Number	272-4881
Fax Area Code	(951)
Fax Phone Number	272-4838
Agency Name	DEPARTMENT OF TRANSPORTATION
Counties	01; 02; 03; 05; 07; 09; 10; 13; 14; 15; 16; 19; 20; 21; 22; 24; 26; 27; 28; 30; 33; 34; 35; 36; 37; 38; 39; 40; 41; 42; 43; 44; 48; 49; 50; 54; 55; 56; 57; 58;
Districts	03; 04; 05; 06; 07; 08; 09; 10; 11; 12;
DBE NAICS	238210;

ACDBE NAICS

Work Codes	C8605 MESSAGE SIGNS, LIGHTING & SIGN ILLUMINATION; C9858 RESIDENTIAL ELECTRICAL; C9859 Commercial Electrical;
Licenses	C10 Electrical Contractor;
Trucks	
Gender	M
Ethnicity	HISPANIC
Firm Type	DBE

Firm ID	38476
Firm/DBA Name	ACT GENERAL BUILDING CONSTRUCTION
Address Line1	3906 ALLENDALE AVENUE
Address Line2	
City	OAKLAND
State	CA
Zip Code1	94619
Zip Code2	
Mailing Address Line1	
Mailing Address Line2	
Mailing City	
Mailing State	
Mailing Zip Code1	
Mailing Zip Code2	
Certification Type	DBE
EMail	act@act4construction.com
Contact Name	MIGUEL510 TOLMO
Area Code	(510)
Phone Number	532-3957
Fax Area Code	(415)
Fax Phone Number	225-8094
Agency Name	BAY AREA RAPID TRANSIT DISTRICT (BART)
Counties	01; 07; 21; 38; 41; 43;
Districts	04;
DBE NAICS	236115; 236116; 236117; 236118; 238130; 238160; 238170; 238210; 238220; 238310; 238340; 238350; 238910; 238990; 561720;

ACDBE NAICS

Work Codes	C9802 BUILDING CONSTRUCTION;
Licenses	B General Building Contractor; C10 Electrical Contractor;
Trucks	
Gender	M
Ethnicity	HISPANIC
Firm Type	DBE

Firm ID	35149
Firm/DBA Name	ADVANCED GEOSOLUTIONS, INC
Address Line1	13 ORCHARD ROAD, SUITE 105
Address Line2	
City	LAKE FOREST
State	CA
Zip Code1	92630
Zip Code2	
Mailing Address Line1	
Mailing Address Line2	
Mailing City	
Mailing State	
Mailing Zip Code1	
Mailing Zip Code2	
Certification Type	DBE
EMail	jibaez@advgeosolutions.com
Contact Name	JUAN I. BAEZ
Area Code	(310)
Phone Number	796-9000
Fax Area Code	(310)
Fax Phone Number	796-9001
Agency Name	DEPARTMENT OF TRANSPORTATION
Counties	01; 07; 10; 15; 19; 21; 27; 28; 30; 33; 36; 37; 38; 40; 42; 44; 49; 56;
Districts	04; 05; 06; 07; 08; 11; 12;
DBE NAICS	238910; 238990;

ACDBE NAICS

Work Codes	C1601 CLEARING & GRUBBING; C1901 ROADWAY EXCAVATION; C1920 STRUCTURE EXCAVATION; C1930 STRUCTURE BACKFILL; C1940 DITCHES EXCAVATION; C8707 FEASIBILITY STUDIES; C8730 SAFETY STUDIES;
Licenses	A General Engineering Contractor; EC Civil Engineer;
Trucks	
Gender	M
Ethnicity	HISPANIC
Firm Type	DBE

Firm ID	39285
Firm/DBA Name	AHI CONSTRUCTION, INC.
Address Line1	752 NORTHPORT DRIVE, SUITE H
Address Line2	

City	WEST SACRAMENTO
State	CA
Zip Code1	95691
Zip Code2	
Mailing Address Line1	
Mailing Address Line2	
Mailing City	
Mailing State	
Mailing Zip Code1	
Mailing Zip Code2	
Certification Type	DBE
EMail	madams@ahiconstructs.com
Contact Name	MARK ADAMS
Area Code	(916)
Phone Number	400-3710
Fax Area Code	(916)
Fax Phone Number	400-3711
Agency Name	DEPARTMENT OF TRANSPORTATION
Counties	01; 02; 03; 04; 05; 06; 07; 08; 09; 10; 11; 12; 14; 16; 17; 18; 19; 20; 21; 22; 23; 24; 25; 26; 27; 28; 29; 30; 31; 32; 33; 34; 35; 36; 37; 38; 39; 40; 41; 42; 43; 44; 45; 46; 47; 48; 49; 50; 51; 52; 53; 54; 55; 56; 57; 58;
Districts	01; 02; 03; 04; 05; 06; 07; 08; 09; 10; 11; 12;
DBE NAICS	236115; 236118; 236220; 238320; 238330;
ACDBE NAICS	
Work Codes	C8771 Construction Management - Commercial and Institutional Building Construction; C9801 BUILDING CONSTRUCTION; C9822 CARPENTRY; C9827 DRYWALL CONSTRUCTION; C9830 WALL COVERING; C9838 CERAMIC TILE; C9840 FLOOR COVERING; C9854 PAINTING STRUCTURES;
Licenses	A General Engineering Contractor; B General Building Contractor; C15 Flooring and Floor Covering Contractor; C33 Painting and Decorating Contractor; C54 Tile Contractor (Ceramic and Mosaic);
Trucks	
Gender	M
Ethnicity	BLACK
Firm Type	DBE

Firm ID	33975
Firm/DBA Name	AJK COMMUNICATIONS
Address Line1	11805 SMITH AVE
Address Line2	
City	SANTA FE SPRINGS
State	CA
Zip Code1	90670
Zip Code2	
Mailing Address Line1	
Mailing Address Line2	
Mailing City	
Mailing State	
Mailing Zip Code1	
Mailing Zip Code2	
Certification Type	DBE
EMail	kirank@ajkcommunications.com; cell phone: 714-273-3523

Contact Name	KIRAN KAUR
Area Code	(562)
Phone Number	942-1400
Fax Area Code	(562)
Fax Phone Number	942-1800
Agency Name	DEPARTMENT OF TRANSPORTATION
Counties	00;
Districts	00;
DBE NAICS	238210; 425120;

ACDBE NAICS

Work Codes	C8702 MANAGEMENT INFORMATION SYSTEMS; C9858 RESIDENTIAL ELECTRICAL; E4890 COMMUNICATIONS SERVICES;
Licenses	C10 Electrical Contractor;
Trucks	
Gender	F
Ethnicity	ASIAN SUBCONTINENT
Firm Type	DBE

Firm ID	21207
Firm/DBA Name	ALANIZ CONSTRUCTION COMPANY
Address Line1	7160 STEVENSON BLVD.
Address Line2	
City	FREMONT
State	CA
Zip Code1	94538
Zip Code2	
Mailing Address Line1	
Mailing Address Line2	
Mailing City	
Mailing State	
Mailing Zip Code1	
Mailing Zip Code2	
Certification Type	DBE
EMail	rosy@alanizpaving.com
Contact Name	null JESUS CASTANEDA ALANIZ
Area Code	(510)
Phone Number	770-5000
Fax Area Code	(510)
Fax Phone Number	770-5070
Agency Name	SANTA CLARA VALLEY TRANSPORTATION AUTHORITY (VTA)
Counties	01; 05; 07; 28; 38; 41; 43; 44; 48; 49;
Districts	04; 05; 10;
DBE NAICS	237310;

ACDBE NAICS

Work Codes	C3910 PAVING ASPHALT (ASPHALT CONCRETE);
Licenses	A General Engineering Contractor; C12 Earthwork and Paving Contractor;

Trucks	
Gender	M
Ethnicity	HISPANIC
Firm Type	DBE

Firm ID	16345
Firm/DBA Name	ALERT-O-LITE, INC
Address Line1	2379 S G STREET
Address Line2	
City	FRESNO
State	CA
Zip Code1	93721
Zip Code2	
Mailing Address Line1	P.O. BOX 12224
Mailing Address Line2	
Mailing City	FRESNO
Mailing State	CA
Mailing Zip Code1	93777
Mailing Zip Code2	2224
Certification Type	DBE
EMail	debbieh@alertolite.com
Contact Name	DEBBIE HUNSAKER
Area Code	(559)
Phone Number	453-2474
Fax Area Code	(559)
Fax Phone Number	453-3250
Agency Name	CITY OF FRESNO
Counties	00;
Districts	00;
DBE NAICS	238990; 423830; 423990; 532412;

ACDBE NAICS

Work Codes	C0612 SAFETY SUPPLIER; C0683 GUARD RAILINGS & BARRIERS SUPPLIER; C0699 TOOLS Supplier; C1200 CONSTRUCTION AREA SIGNS; C5601 SIGN STRUCTURE; C5620 ROADSIDE SIGN; C9907 CONSTRUCTION EQUIPMENT RENTAL; C9908 HEAVY EQUIPMENT RENTAL; D3490 FABRICATED METAL PRODUCTS; D3990 MISC MANUFACTURES; F5070 HARDWARE, PLUMBING & HEATING EQUIPMENT; F5090 MISC DURABLE GOODS;
Licenses	C31 Construction Zone Traffic Control Contractor; D42 Sign Installation;
Trucks	
Gender	F
Ethnicity	CAUCASIAN
Firm Type	DBE

Firm ID	14421
Firm/DBA Name	ALISTO ENGINEERING GROUP, INC
Address Line1	2737 N. MAIN STREET, SUITE 200
Address Line2	
City	WALNUT CREEK
State	CA
Zip Code1	94597
Zip Code2	

Mailing Address Line1	
Mailing Address Line2	
Mailing City	
Mailing State	
Mailing Zip Code1	
Mailing Zip Code2	
Certification Type	DBE
EMail	asevilla@alisto.com
Contact Name	AL SEVILLA
Area Code	(925)
Phone Number	279-5000
Fax Area Code	(925)
Fax Phone Number	279-5001
Agency Name	CENTRAL CONTRA COSTA TRANSIT AUTHORITY (CCCTA)
Counties	00;
Districts	00;
DBE NAICS	237310; 541330; 541380; 541618; 541690; 562910; 924110;
ACDBE NAICS	
Work Codes	C8702 MANAGEMENT INFORMATION SYSTEMS; C8707 FEASIBILITY STUDIES; C8710 ENGINEERING; C8715 CONSULTANT, ENGINEERING; C8720 CIVIL ENGINEERING; C8722 ENVIRONMENTAL ENGINEER; C8730 SAFETY STUDIES; J9510 ENVIRONMENTAL QUALITY;
Licenses	A General Engineering Contractor; EC Civil Engineer;
Trucks	
Gender	M
Ethnicity	ASIAN PACIFIC
Firm Type	DBE

Firm ID	37667
Firm/DBA Name	ALL CITIES FENCE CO.
Address Line1	10278 BIRTCHER DRIVE
Address Line2	
City	MIRA LOMA
State	CA
Zip Code1	91752
Zip Code2	
Mailing Address Line1	
Mailing Address Line2	
Mailing City	
Mailing State	
Mailing Zip Code1	
Mailing Zip Code2	
Certification Type	DBE
EMail	BARRONTM@AOL.COM
Contact Name	TESSA BARRON
Area Code	(909)
Phone Number	947-9289
Fax Area Code	(909)
Fax Phone Number	947-0419
Agency Name	LOS ANGELES COUNTY METRO TRANSPORTATION AUTHORITY (MTA)

Counties	00;
Districts	00;
DBE NAICS	238190; 238990;

ACDBE NAICS

Work Codes	C8000 FENCING CONTRACTOR; C9802 BUILDING CONSTRUCTION;
Licenses	C13 Fencing Contractor;
Trucks	
Gender	M
Ethnicity	HISPANIC
Firm Type	DBE

Firm ID	37877
Firm/DBA Name	ALL PHASE CONSTRUCTION & ENGINEERING, INC.
Address Line1	1210 STONEY POINT WAY
Address Line2	
City	ROSEVILLE
State	CA
Zip Code1	95661
Zip Code2	
Mailing Address Line1	PO BOX 878
Mailing Address Line2	
Mailing City	ROSEVILLE
Mailing State	CA
Mailing Zip Code1	95881
Mailing Zip Code2	
Certification Type	DBE
EMail	heasley@allphaseasphalt.com
Contact Name	GARRY EASLEY
Area Code	(918)
Phone Number	771-4602
Fax Area Code	(916)
Fax Phone Number	771-4603
Agency Name	DEPARTMENT OF TRANSPORTATION
Counties	09; 28; 29; 31; 34;
Districts	03; 04;
DBE NAICS	237210; 237310;

ACDBE NAICS

Work Codes	C1910 GRADING; C3701 SEAL COAT; C3910 PAVING ASPHALT (ASPHALT CONCRETE); C5105 MINOR CONCRETE STRUCTURE; C5110 CONCRETE SURFACE FINISH;
Licenses	A General Engineering Contractor;
Trucks	
Gender	M
Ethnicity	NATIVE AMERICAN
Firm Type	DBE

Firm ID	38658
Firm/DBA Name	AMERICAN PRECISION BUILDERS
Address Line1	1321 SANTA CLARA AVENUE
Address Line2	
City	ALAMEDA
State	CA
Zip Code1	94501
Zip Code2	
Mailing Address Line1	
Mailing Address Line2	
Mailing City	
Mailing State	
Mailing Zip Code1	
Mailing Zip Code2	
Certification Type	DBE
EMail	louis@apbconstruction.com
Contact Name	LOUIS CHERRY
Area Code	(510)
Phone Number	827-7684
Fax Area Code	(510)
Fax Phone Number	764-4955
Agency Name	BAY AREA RAPID TRANSIT DISTRICT (BART)
Counties	01; 07; 34; 49; 57;
Districts	03; 04;
DBE NAICS	236117; 236118; 236210; 236220; 237130; 237310; 237990; 238910; 541620;
ACDBE NAICS	
Work Codes	C1920 STRUCTURE EXCAVATION; C9632 HAZARDOUS SUBSTANCE REMOVAL; C9869 ASBESTOS REMOVAL/ABATEMENT; C9903 CONSTRUCTION CLEAN UP; C9980 DEMOLITION; E4953 WASTE COLLECTION AND DISPOSAL; E4954 HAZARDOUS WASTE COLLECTION AND DISPOSAL;
Licenses	A General Engineering Contractor; B General Building Contractor; HAZ Hazardous Waste;
Trucks	
Gender	M
Ethnicity	BLACK
Firm Type	DBE

Firm ID	33825
Firm/DBA Name	AMERICAN STEEL PLACERS, INC.
Address Line1	603 S. ARROWHEAD AVENUE
Address Line2	
City	SAN BERNARDINO
State	CA
Zip Code1	92408
Zip Code2	
Mailing Address Line1	
Mailing Address Line2	
Mailing City	
Mailing State	
Mailing Zip Code1	
Mailing Zip Code2	

Certification Type	DBE
EMail	aspinc@roadrunner.com
Contact Name	RUSSELL ROBERTSON
Area Code	(909)
Phone Number	884-6031
Fax Area Code	(909)
Fax Phone Number	884-8032
Agency Name	LOS ANGELES COUNTY METRO TRANSPORTATION AUTHORITY (MTA)
Counties	00;
Districts	00;
DBE NAICS	238120;

ACDBE NAICS

Work Codes	C0652 REINFORCING BAR SECTION SUPPLIER; C0655 STEEL SUPPLIER; C5201 REINFORCING STEEL; C9829 RETAINER WALLS;
Licenses	C50 Reinforcing Steel Contractor;
Trucks	
Gender	M
Ethnicity	NATIVE AMERICAN
Firm Type	DBE

Firm ID	40932
Firm/DBA Name	AMERICAN TACTICAL CONSTRUCTION COMPANY, INC.
Address Line1	2033 GATEWAY PLACE, SUITE 500
Address Line2	
City	SAN JOSE
State	CA
Zip Code1	95110
Zip Code2	
Mailing Address Line1	
Mailing Address Line2	
Mailing City	
Mailing State	
Mailing Zip Code1	
Mailing Zip Code2	
Certification Type	DBE
EMail	mdaniels@atconstr.com
Contact Name	MEREDITH DANIELS
Area Code	(408)
Phone Number	573-6803
Fax Area Code	(408)
Fax Phone Number	437-1201
Agency Name	SANTA CLARA VALLEY TRANSPORTATION AUTHORITY (VTA)
Counties	01; 07; 38; 41; 43; 44;
Districts	04; 05;
DBE NAICS	237110; 237310; 237990; 541618;

ACDBE NAICS

Work Codes	C1601 CLEARING & GRUBBING; C1910 GRADING; C1970 EMBANKMENT CONSTRUCTION; C2201 FINISHING ROADWAY; C3910 PAVING ASPHALT (ASPHALT CONCRETE); C6200 ALTERNATIVE PIPE CULVERT; C6500 REINFORCED CONCRETE PIPE; C6552 JACKED REINFORCED CONCRETE PIPE; C6800 SUBSURFACE DRAIN; C6811 EDGE DRAIN; C6815 HORIZONTAL DRAIN; C8770 CONSTRUCTION MANAGEMENT;
Licenses	A General Engineering Contractor; CPA Certified Public Accountant;
Trucks	
Gender	F
Ethnicity	CAUCASIAN
Firm Type	DBE

Firm ID	24042
Firm/DBA Name	AMLAND CORP
Address Line1	3168 KNIGHTS BRIDGE RD
Address Line2	
City	SAN JOSE
State	CA
Zip Code1	95132
Zip Code2	
Mailing Address Line1	1401 FELIPE AVE
Mailing Address Line2	
Mailing City	SAN JDSE
Mailing State	CA
Mailing Zip Code1	95122
Mailing Zip Code2	
Certification Type	DBE
EMail	kevinphan@amlandcorp.com
Contact Name	KEVIN BAO PHAN
Area Code	(408)
Phone Number	929-3949
Fax Area Code	(408)
Fax Phone Number	298-4344
Agency Name	SANTA CLARA VALLEY TRANSPORTATION AUTHORITY (VTA)
Counties	00;
Districts	00;
DBE NAICS	236210; 237130; 237210; 237310; 238210;

ACDBE NAICS

Work Codes	C1901 ROADWAY EXCAVATION; C1910 GRADING; C2000 HIGHWAY PLANTING; C2030 EROSIDN CDNTROL; C8405 THERMOPLASTIC TRAFFIC STRIPING & MARKING; C8406 PAINTED TRAFFIC STRIPING & MARKING; C8501 PAVEMENT MARKING; C8604 LIGHTING; C9801 BUILDING CONSTRUCTION; C9858 RESIDENTIAL ELECTRICAL;
Licenses	A General Engineering Contractor; B General Building Contractor; C10 Electrical Contractor; C27 Landscaping Contractor;
Trucks	
Gender	M
Ethnicity	ASIAN PACIFIC
Firm Type	DBE

Firm ID	35033
Firm/DBA Name	ANDERSON BURTON CONSTRUCTION
Address Line1	1131 EL CAMINO REAL
Address Line2	

City	ARROYO GRANDE
State	CA
Zip Code1	93420
Zip Code2	
Mailing Address Line1	
Mailing Address Line2	
Mailing City	
Mailing State	
Mailing Zip Code1	
Mailing Zip Code2	
Certification Type	DBE
EMail	joni@anderson-burton.com
Contact Name	JONI ANDERSON
Area Code	(805)
Phone Number	481-5096
Fax Area Code	(805)
Fax Phone Number	473-8890
Agency Name	DEPARTMENT OF TRANSPORTATION
Counties	00;
Districts	00;
DBE NAICS	236115; 236118; 236210; 236220;
ACDBE NAICS	
Work Codes	C9801 BUILDING CONSTRUCTION; C9810 SMALL STRUCTURES; C9827 DRYWALL CONSTRUCTION; C9846 ADDITIONS, ALTERATIONS OR REPAIRS;
Licenses	A General Engineering Contractor; B General Building Contractor; C09 Drywall Contractor; D50 Suspended Ceilings;
Trucks	
Gender	F
Ethnicity	CAUCASIAN
Firm Type	DBE

Firm ID	2768
Firm/DBA Name	ANIL VERMA ASSOCIATES, INC
Address Line1	444 S. FLOWER STREET, SUITE 1688
Address Line2	
City	LOS ANGELES
State	CA
Zip Code1	90071
Zip Code2	
Mailing Address Line1	
Mailing Address Line2	
Mailing City	
Mailing State	
Mailing Zip Code1	
Mailing Zip Code2	
Certification Type	DBE
EMail	anilverma@earthlink.net
Contact Name	ANIL VERMA
Area Code	(213)

Phone Number	624-6908
Fax Area Code	(213)
Fax Phone Number	624-1188
Agency Name	LOS ANGELES COUNTY METRO TRANSPORTATION AUTHORITY (MTA)
Counties	00;
Districts	00;
DBE NAICS	236115; 236116; 236210; 236220; 237110; 237130; 237310; 237990; 541690;

ACDBE NAICS

Work Codes	C8707 FEASIBILITY STUDIES; C8730 SAFETY STUDIES; C9801 BUILDING CONSTRUCTION; E4952 SEWERAGE SYSTEMS;
Licenses	A General Engineering Contractor; B General Building Contractor;
Trucks	
Gender	M
Ethnicity	ASIAN SUBCONTINENT
Firm Type	DBE

Firm ID	39368
Firm/DBA Name	AP LAND DEVELOPMENTS
Address Line1	8920 SUNSET AVENUE, SUITE E
Address Line2	
City	FAIR OAKS
State	CA
Zip Code1	95628
Zip Code2	
Mailing Address Line1	P O BOX 2176
Mailing Address Line2	
Mailing City	RANCHO CORDOVA
Mailing State	CA
Mailing Zip Code1	95741
Mailing Zip Code2	
Certification Type	DBE
EMail	macosta@goapland.com
Contact Name	MAURICIO ACOSTA
Area Code	(916)
Phone Number	863-1979
Fax Area Code	(916)
Fax Phone Number	357-5263
Agency Name	DEPARTMENT OF TRANSPORTATION
Counties	01; 03; 04; 05; 06; 07; 09; 10; 11; 12; 15; 16; 19; 20; 21; 22; 23; 24; 26; 27; 28; 29; 30; 31; 32; 33; 34; 36; 37; 38; 39; 41; 42; 43; 44; 45; 46; 48; 49; 50; 51; 52; 53; 54; 55; 57; 58;
Districts	01; 02; 03; 04; 05; 06; 07; 08; 09; 10; 11; 12;
DBE NAICS	238910; 444220; 541340; 561730;

ACDBE NAICS

Work Codes	C0620 LANDSCAPING & NURSERY SUPPLIER;
Licenses	C27 Landscaping Contractor;
Trucks	

Gender	M
Ethnicity	HISPANIC
Firm Type	DBE

Firm ID	37715
Firm/DBA Name	APADANA ENGINEERING, INC.
Address Line1	150 EXECUTIVE PARK BLVD SUITE NO. 4700
Address Line2	
City	SAN FRANCISCO
State	CA
Zip Code1	94134
Zip Code2	
Mailing Address Line1	
Mailing Address Line2	
Mailing City	
Mailing State	
Mailing Zip Code1	
Mailing Zip Code2	
Certification Type	DBE
EMail	apadana1@sbcglobal.net; sopida@sbcglobal.net
Contact Name	SOPIDA SIADAT
Area Code	(415)
Phone Number	859-5915
Fax Area Code	(415)
Fax Phone Number	859-5935
Agency Name	SAN FRANCISCO MUNICIPAL TRANSPORTATION AGENCY
Counties	01; 07; 21; 28; 38; 41; 43;
Districts	04;
DBE NAICS	237310; 531210;
ACDBE NAICS	
Work Codes	C8773 Construction Management - Highway, Street and Bridge Construction; H6530 REAL ESTATE AGENTS & MANAGERS;
Licenses	A General Engineering Contractor;
Trucks	
Gender	F
Ethnicity	OTHER
Firm Type	DBE

Firm ID	40322
Firm/DBA Name	ARROW S COMPANY
Address Line1	177 CALIFORNIA AVENUE
Address Line2	
City	ARBUCKLE
State	CA
Zip Code1	95912
Zip Code2	
Mailing Address Line1	P.O. BOX 1409
Mailing Address Line2	

Mailing City	COLUSA
Mailing State	CA
Mailing Zip Code1	95912
Mailing Zip Code2	
Certification Type	DBE
EMail	lori@arrowsco.com
Contact Name	LORI SKAGGS
Area Code	(707)
Phone Number	396-0073
Fax Area Code	(707)
Fax Phone Number	437-2555
Agency Name	DEPARTMENT OF TRANSPORTATION
Counties	04; 06; 11; 28; 34; 39; 45; 46; 47; 48; 49; 51; 57; 58;
Districts	02; 03; 04; 10;
DBE NAICS	237310;

ACDBE NAICS

Work Codes	C3910 PAVING ASPHALT (ASPHALT CONCRETE);
Licenses	A General Engineering Contractor;
Trucks	
Gender	F
Ethnicity	CAUCASIAN
Firm Type	DBE

Firm ID	38667
Firm/DBA Name	ASTRO CONSTRUCTION
Address Line1	3833 OHIO AVENUE
Address Line2	
City	RICHMOND
State	CA
Zip Code1	94804
Zip Code2	
Mailing Address Line1	
Mailing Address Line2	
Mailing City	
Mailing State	
Mailing Zip Code1	
Mailing Zip Code2	
Certification Type	DBE
EMail	astroconst@sbcglobal.net
Contact Name	QIANA RILEY
Area Code	(510)
Phone Number	685-4161
Fax Area Code	(510)
Fax Phone Number	578-1305
Agency Name	BAY AREA RAPID TRANSIT DISTRICT (BART)
Counties	00;
Districts	00;

DBE NAICS	237130; 237990;
ACDBE NAICS	
Work Codes	C1601 CLEARING & GRUBBING; C9801 BUILDING CONSTRUCTION; C9810 SMALL STRUCTURES; C9903 CONSTRUCTION CLEAN UP;
Licenses	A General Engineering Contractor; C27 Landscaping Contractor;
Trucks	
Gender	F
Ethnicity	BLACK
Firm Type	DBE

Firm ID	13602
Firm/DBA Name	AUSTIN ENTERPRISE
Address Line1	13421 SNOW ROAD
Address Line2	
City	BAKERSFIELD
State	CA
Zip Code1	93314
Zip Code2	
Mailing Address Line1	PO BOX 81926
Mailing Address Line2	
Mailing City	BAKERSFIELD
Mailing State	CA
Mailing Zip Code1	93380
Mailing Zip Code2	
Certification Type	DBE
EMail	paustin@austin-enterprise.com
Contact Name	PATTI AUSTIN
Area Code	(661)
Phone Number	589-1001
Fax Area Code	(661)
Fax Phone Number	589-9509
Agency Name	CITY OF LOS ANGELES
Counties	00;
Districts	00;
DBE NAICS	238110; 532412;
ACDBE NAICS	
Work Codes	C1200 CONSTRUCTION AREA SIGNS; C1522 RESET, ADJUST ROADWAY ITEMS; C1901 ROADWAY EXCAVATION; C3701 SEAL COAT; C4010 PORTLAND CEMENT & CONCRETE PAVEMENT; C4101 PAVEMENT SUBSEALING & JACKING; C4201 GROOVE & GRIND PAVEMENT; C5100 CONCRETE STRUCTURE; C5111 CONCRETE OVERLAY, DRILL & BOND; C5620 RDADSIDE SIGN; C9905 CUTTING; C9907 CONSTRUCTION EQUIPMENT RENTAL;
Licenses	A General Engineering Contractor; D06 Concrete Related Services;
Trucks	
Gender	F
Ethnicity	HISPANIC
Firm Type	DBE

Firm ID	14639

Firm/DBA Name	AUTOMATED SWITCHING & CONTROLS, INC - A S C I
Address Line1	1191 HUNTINGTON DRIVE #227
Address Line2	
City	DUARTE
State	CA
Zip Code1	91010
Zip Code2	
Mailing Address Line1	1191 HUNTINGTON DRIVE #227
Mailing Address Line2	
Mailing City	DUARTE
Mailing State	CA
Mailing Zip Code1	91010
Mailing Zip Code2	
Certification Type	DBE
EMail	don_455@hotmail.com
Contact Name	JOHNETTA MACCALLA
Area Code	(626)
Phone Number	969-8441
Fax Area Code	(626)
Fax Phone Number	969-8741
Agency Name	LOS ANGELES COUNTY METRO TRANSPORTATION AUTHORITY (MTA)
Counties	00;
Districts	00;
DBE NAICS	237130; 237310; 238210; 334220; 334310; 334511; 336510; 485111; 485112; 485119; 488111; 488119; 488190; 488210; 488390; 488490; 515111; 517910; 541330; 541690; 541710; 561621; 811213;
ACDBE NAICS	
Work Codes	C8703 TRAFFIC ENGINEER; C8707 FEASIBILITY STUDIES; C8710 ENGINEERING; C8715 CONSULTANT, ENGINEERING; C8730 SAFETY STUDIES; C8740 ELECTRICAL ENGINEERS; C8900 RAIL CAR SERVICES; D3530 CONSTRUCTION & RELATED MACHINERY; E4580 AIRPORTS, FLYING FIELDS, & SERVICES; E4830 RADIO & TELEVISION BROADCASTING; I7371 COMPUTER PROGRAMMING; I7382 SECURITY SYSTEMS SERVICES;
Licenses	C07 Low Voltage Systems Contractor; C10 Electrical Contractor; EE Electrical Engineer ;
Trucks	
Gender	F
Ethnicity	BLACK
Firm Type	DBE

Firm ID	39729
Firm/DBA Name	AZUL WORKS INC
Address Line1	205 13TH STREET, NO. 3138
Address Line2	
City	SAN FRANCISCO
State	CA
Zip Code1	94103
Zip Code2	
Mailing Address Line1	
Mailing Address Line2	
Mailing City	
Mailing State	
Mailing Zip Code1	

Mailing Zip Code2	
Certification Type	DBE
EMail	rocio@azulworks.com
Contact Name	SANDRA ROCIO HERNANDEZ
Area Code	(415)
Phone Number	939-8208
Fax Area Code	(415)
Fax Phone Number	558-1556
Agency Name	SAN FRANCISCO MUNICIPAL TRANSPORTATION AGENCY
Counties	01; 07; 38; 41;
Districts	04;
DBE NAICS	236220; 237110; 237990; 238110;
ACDBE NAICS	
Work Codes	C1601 CLEARING & GRUBBING; C1901 ROADWAY EXCAVATION; C1920 STRUCTURE EXCAVATION; C4906 CAST-IN-DRILLED-HOLE CONCRETE PILING; C5100 CONCRETE STRUCTURE; C5110 CONCRETE SURFACE FINISH; C8773 Construction Management - Highway, Street and Bridge Construction;
Licenses	A General Engineering Contractor; B General Building Contractor; C05 Framing and Rough Carpentry Contractor; C08 Concrete Contractor;
Trucks	
Gender	F
Ethnicity	HISPANIC
Firm Type	DBE

Firm ID	36494
Firm/DBA Name	B. L. EQUIPMENT RENTAL AND SUPPLY
Address Line1	2725 W. CHERRY COURT
Address Line2	
City	VISALIA
State	CA
Zip Code1	93277
Zip Code2	
Mailing Address Line1	
Mailing Address Line2	
Mailing City	
Mailing State	
Mailing Zip Code1	
Mailing Zip Code2	
Certification Type	DBE
EMail	blequipment@aol.com
Contact Name	BETTY LEA
Area Code	(559)
Phone Number	827-4592
Fax Area Code	(559)
Fax Phone Number	625-5786
Agency Name	DEPARTMENT OF TRANSPORTATION
Counties	01; 02; 03; 04; 05; 06; 07; 08; 09; 10; 11; 12; 13; 14; 15; 16; 17; 18; 19; 20; 21; 22; 23; 24; 25; 26; 27; 28; 29; 30; 31; 32; 33; 34; 35; 36; 37; 38; 39; 40; 41; 42; 43; 44; 45; 46; 47; 48; 49; 50; 51; 52; 53; 54; 55; 56; 57; 58;
Districts	01; 02; 03; 04; 05; 06; 07; 08; 09; 10; 11; 12;
DBE NAICS	237310; 532412; 532490;

ACDBE NAICS

Work Codes	C9907 CONSTRUCTION EQUIPMENT RENTAL; I7350 MISC EQUIPMENT RENTAL & LEASING;
Licenses	A General Engineering Contractor;
Trucks	
Gender	F
Ethnicity	CAUCASIAN
Firm Type	DBE

Firm ID	34068
Firm/DBA Name	B.A. RETRO, INC
Address Line1	2270 DALE AVE
Address Line2	
City	SACRAMENTO
State	CA
Zip Code1	95815
Zip Code2	
Mailing Address Line1	2270 DALE AVENUE
Mailing Address Line2	
Mailing City	SACRAMENTO
Mailing State	CA
Mailing Zip Code1	95815
Mailing Zip Code2	
Certification Type	DBE
EMail	baretro@yahoo.com
Contact Name	AUTUMN MEADOW
Area Code	(916)
Phone Number	564-9523
Fax Area Code	(916)
Fax Phone Number	564-9526
Agency Name	DEPARTMENT OF TRANSPORTATION
Counties	04; 06; 07; 09; 11; 29; 31; 34; 46; 51; 57;
Districts	03; 04;
DBE NAICS	238120;

ACDBE NAICS

Work Codes	C5201 REINFORCING STEEL; C5501 STEEL STRUCTURES;
Licenses	C51 Structural Steel Contractor;
Trucks	
Gender	F
Ethnicity	CAUCASIAN
Firm Type	DBE

Firm ID	21429
Firm/DBA Name	BARAJAS & ASSOCIATES, INC.
Address Line1	1114 S. MAIN STREET
Address Line2	
City	LAS VEGAS

State	NV
Zip Code1	89104
Zip Code2	1027
Mailing Address Line1	
Mailing Address Line2	
Mailing City	
Mailing State	
Mailing Zip Code1	
Mailing Zip Code2	
Certification Type	DBE
EMail	antoniobarajas@barajasinc.com
Contact Name	ANTONIO BARAJAS
Area Code	(702)
Phone Number	360-4477
Fax Area Code	(702)
Fax Phone Number	360-4480
Agency Name	DEPARTMENT OF TRANSPORTATION
Counties	00;
Districts	00;
DBE NAICS	238990;

ACDBE NAICS

Work Codes	C8700 CONSULTANT, NON ENGINEERING;
Licenses	A General Engineering Contractor;
Trucks	
Gender	M
Ethnicity	HISPANIC
Firm Type	DBE

Firm ID	4922
Firm/DBA Name	BARNES ELECTRIC
Address Line1	501 S. HOWARD STREET
Address Line2	
City	CORONA
State	CA
Zip Code1	92879
Zip Code2	1546
Mailing Address Line1	501 S. HOWARD STREET
Mailing Address Line2	
Mailing City	CORONA
Mailing State	CA
Mailing Zip Code1	92879
Mailing Zip Code2	1546
Certification Type	DBE
EMail	belect@sbcglobal.net
Contact Name	RODNEY BARNES
Area Code	(562)
Phone Number	833-5372

Fax Area Code	(951)
Fax Phone Number	273-0331
Agency Name	CITY OF LOS ANGELES
Counties	01; 10; 13; 14; 15; 16; 17; 19; 20; 21; 23; 24; 26; 27; 28; 29; 30; 32; 33; 34; 36; 37; 38; 39; 40; 41; 42; 43; 44; 45; 46; 49; 54; 56;
Districts	01; 02; 03; 04; 05; 06; 07; 08; 09; 10; 11; 12;
DBE NAICS	238210;

ACDBE NAICS

Work Codes	C8903 ELECTRICAL;
Licenses	C10 Electrical Contractor;
Trucks	
Gender	M
Ethnicity	BLACK
Firm Type	DBE

Firm ID	33211
Firm/DBA Name	BASS ELECTRIC
Address Line1	856 FOLSOM STREET
Address Line2	
City	SAN FRANCISCO
State	CA
Zip Code1	94107
Zip Code2	
Mailing Address Line1	
Mailing Address Line2	
Mailing City	
Mailing State	
Mailing Zip Code1	
Mailing Zip Code2	
Certification Type	DBE
EMail	
Contact Name	JEFFREY YEE
Area Code	(415)
Phone Number	295-1600
Fax Area Code	(415)
Fax Phone Number	856-0381
Agency Name	BAY AREA RAPID TRANSIT DISTRICT (BART)
Counties	00;
Districts	00;
DBE NAICS	237990; 238210;

ACDBE NAICS

Work Codes	C1201 TRAFFIC CONTROL SYSTEM; C9858 RESIDENTIAL ELECTRICAL;
Licenses	A General Engineering Contractor; C10 Electrical Contractor;
Trucks	
Gender	M
Ethnicity	ASIAN PACIFIC

Firm Type	DBE

Firm ID	37334
Firm/DBA Name	BAY AREA LIGHTWORKS, INC.
Address Line1	1460 YOSEMITE AVE
Address Line2	
City	SAN FRANCISCO
State	CA
Zip Code1	94124
Zip Code2	
Mailing Address Line1	
Mailing Address Line2	
Mailing City	
Mailing State	
Mailing Zip Code1	
Mailing Zip Code2	
Certification Type	DBE
EMail	jlau@bayarealightworks.com
Contact Name	JIM LAU
Area Code	(415)
Phone Number	822-2336
Fax Area Code	(415)
Fax Phone Number	822-8086
Agency Name	SAN FRANCISCO MUNICIPAL TRANSPORTATION AGENCY
Counties	01; 07; 21; 38; 41;
Districts	04;
DBE NAICS	238210;
ACDBE NAICS	
Work Codes	C8602 SIGNAL & LIGHTING; C8603 SIGNAL; C8604 LIGHTING; C8605 MESSAGE SIGNS, LIGHTING & SIGN ILLUMINATION; C8608 DETECTOR; C8740 ELECTRICAL ENGINEERS; C8903 ELECTRICAL; C9859 Commercial Electrical;
Licenses	A General Engineering Contractor; C10 Electrical Contractor;
Trucks	
Gender	M
Ethnicity	ASIAN PACIFIC
Firm Type	DBE

Firm ID	21117
Firm/DBA Name	BAY LINE CUTTING & CORING, INC.
Address Line1	1635 4TH STREET
Address Line2	
City	BERKELEY
State	CA
Zip Code1	94710
Zip Code2	
Mailing Address Line1	
Mailing Address Line2	
Mailing City	

Mailing State	
Mailing Zip Code1	
Mailing Zip Code2	
Certification Type	DBE
EMail	jcbayline@sbcglobal.net
Contact Name	JUAN ARREGUIN
Area Code	(510)
Phone Number	527-1000
Fax Area Code	(510)
Fax Phone Number	527-0500
Agency Name	DEPARTMENT OF TRANSPDRTATION
Counties	01; 02; 03; 04; 05; 06; 07; 08; 09; 10; 11; 12; 13; 14; 15; 16; 17; 18; 19; 20; 21; 22; 23; 24; 25; 26; 27; 28; 29; 30; 31; 32; 33; 34; 35; 36; 37; 38; 39; 40; 41; 42; 43; 44; 45; 46; 47; 48; 49; 50; 51; 52; 53; 54; 55; 56; 57; 58;
Districts	01; 02; 03; 04; 05; 06; 07; 08; 09; 10; 11; 12;
DBE NAICS	237310;

ACDBE NAICS

Work Codes	C1580 MODIFY BRIDGE ITEM; C5100 CONCRETE STRUCTURE; C5105 MINOR CONCRETE STRUCTURE; C5110 CONCRETE SURFACE FINISH; C5150 CORE CONCRETE - REPAIR BRIDGE DECK;
Licenses	A General Engineering Contractor;
Trucks	
Gender	M
Ethnicity	HISPANIC
Firm Type	DBE

Firm ID	41473
Firm/DBA Name	BAY MANUFACTURE INCOPORATED
Address Line1	2321 FALLON ROAD
Address Line2	
City	HOLLISTER
State	CA
Zip Code1	95023
Zip Code2	
Mailing Address Line1	
Mailing Address Line2	
Mailing City	
Mailing State	
Mailing Zip Code1	
Mailing Zip Code2	
Certification Type	DBE
EMail	ruben4@razzolink.com
Contact Name	null null
Area Code	(831)
Phone Number	634-0270
Fax Area Code	(831)
Fax Phone Number	634-0271
Agency Name	SANTA CLARA VALLEY TRANSPORTATION AUTHORITY (VTA)
Counties	01; 07; 21; 27; 35; 38; 41; 43; 44;
Districts	04; 05;

DBE NAICS	236220; 238120; 332312; 332323;
ACDBE NAICS	
Work Codes	C5501 STEEL STRUCTURES; C8000 FENCING CONTRACTOR; C8330 METAL RAILING; C9801 BUILDING CONSTRUCTION; D3440 FABRICATED STRUCTURAL METAL PRODUCTS;
Licenses	C51 Structural Steel Contractor;
Trucks	
Gender	M
Ethnicity	HISPANIC
Firm Type	DBE

Firm ID	33659
Firm/DBA Name	BC SCHMIDT CONSTRUCTION, INC.
Address Line1	P.O. BOX 1557
Address Line2	
City	WILLIAMS
State	CA
Zip Code1	95987
Zip Code2	
Mailing Address Line1	
Mailing Address Line2	
Mailing City	
Mailing State	
Mailing Zip Code1	
Mailing Zip Code2	
Certification Type	DBE
EMail	carrie@hangarbuilders.com
Contact Name	CARRIE SCHMIDT
Area Code	(530)
Phone Number	473-5423
Fax Area Code	(530)
Fax Phone Number	473-2749
Agency Name	YOLO COUNTY TRANSPORTATION DISTRICT
Counties	00;
Districts	00;
DBE NAICS	236210; 236220; 238110; 332321; 444190; 488119;
ACDBE NAICS	
Work Codes	C0651 CONCRETE & CEMENT SUPPLIER; C0655 STEEL SUPPLIER; C0656 DOORS & FRAMES SUPPLIER; C0657 LUMBER SUPPLIER; C0698 BUILDING MATERIAL SUPPLIER; C1601 CLEARING & GRUBBING; C1901 ROADWAY EXCAVATION; C1920 STRUCTURE EXCAVATION; C1930 STRUCTURE BACKFILL; C1940 DITCHES EXCAVATION; C5501 STEEL STRUCTURES; C5570 STEEL CRIB WALL; C8700 CONSULTANT, NON ENGINEERING; C8701 BUSINESS ADMINISTRATION; C8702 MANAGEMENT INFORMATION SYSTEMS; C9801 BUILDING CONSTRUCTION; C9810 SMALL STRUCTURES; C9822 CARPENTRY; C9874 HARDWARE (ROUGH); C9876 HARDWARE (FINISH); C9980 DEMOLITION; F5210 LUMBER & OTHER BUILDING MATERIALS; I8740 MANAGEMENT & PUBLIC RELATIONS;
Licenses	B General Building Contractor; C08 Concrete Contractor;
Trucks	
Gender	F
Ethnicity	CAUCASIAN

Firm Type	DBE

Firm ID	33212
Firm/DBA Name	BECI ELECTRIC, INC.
Address Line1	8137 CAPWELL DRIVE
Address Line2	
City	OAKLAND
State	CA
Zip Code1	94621
Zip Code2	
Mailing Address Line1	
Mailing Address Line2	
Mailing City	
Mailing State	
Mailing Zip Code1	
Mailing Zip Code2	
Certification Type	DBE
EMail	rebecca@becielectric.com
Contact Name	REBECCA ANDERSON
Area Code	(510)
Phone Number	635-1477
Fax Area Code	(510)
Fax Phone Number	635-1478
Agency Name	DEPARTMENT OF TRANSPORTATION
Counties	01; 07; 21; 28; 38; 41; 43; 44; 49;
Districts	04; 05;
DBE NAICS	238210;
ACDBE NAICS	
Work Codes	C9858 RESIDENTIAL ELECTRICAL; C9859 Commercial Electrical; E4910 ELECTRIC SERVICES;
Licenses	C10 Electrical Contractor;
Trucks	
Gender	F
Ethnicity	CAUCASIAN
Firm Type	DBE

Firm ID	37742
Firm/DBA Name	BELMONTE'S CONCRETE SERVICE
Address Line1	4356 COLISEUM WAY
Address Line2	
City	OAKLAND
State	CA
Zip Code1	94601
Zip Code2	
Mailing Address Line1	
Mailing Address Line2	
Mailing City	
Mailing State	

Mailing Zip Code1	
Mailing Zip Code2	
Certification Type	DBE
EMail	
Contact Name	BELMONTE RICARDO
Area Code	(510)
Phone Number	384-5686
Fax Area Code	(510)
Fax Phone Number	261-0577
Agency Name	BAY AREA RAPID TRANSIT DISTRICT (BART)
Counties	00;
Districts	00;
DBE NAICS	237110; 238110; 238910;

ACDBE NAICS

Work Codes	B1440 SAND & GRAVEL; C2700 CEMENT TREATED BASE; C5110 CONCRETE SURFACE FINISH; C9836 PLASTERING; C9906 SANDBLASTING;
Licenses	C08 Concrete Contractor;
Trucks	
Gender	M
Ethnicity	HISPANIC
Firm Type	DBE

Firm ID	77
Firm/DBA Name	BERT W SALAS, INC.
Address Line1	10769 WOODSIDE AVENUE, SUITE 201
Address Line2	
City	SANTEE
State	CA
Zip Code1	92071
Zip Code2	3175
Mailing Address Line1	
Mailing Address Line2	
Mailing City	
Mailing State	
Mailing Zip Code1	
Mailing Zip Code2	
Certification Type	DBE
EMail	bsalaz@bertsalas.com
Contact Name	BOB E. SALAZ
Area Code	(619)
Phone Number	562-7711
Fax Area Code	(619)
Fax Phone Number	258-3515
Agency Name	DEPARTMENT OF TRANSPORTATION
Counties	00;
Districts	00;
DBE NAICS	237310; 238110; 238120; 238910; 238990;

ACDBE NAICS

Work Codes	C1601 CLEARING & GRUBBING; C1901 ROADWAY EXCAVATION; C1920 STRUCTURE EXCAVATION; C1930 STRUCTURE BACKFILL; C1940 DITCHES EXCAVATION; C5105 MINOR CONCRETE STRUCTURE; C5501 STEEL STRUCTURES; C5570 STEEL CRIB WALL; C6500 REINFORCED CONCRETE PIPE; C6650 CORRUGATED METAL PIPE (CSP); C7065 DEBRIS RACK-DRAINAGE GATE; C7301 CONCRETE CURB & SIDEWALK - MISC; C7500 MISC IRON & STEEL FRAME, COVER & GRATE; C9980 DEMOLITION;
Licenses	A General Engineering Contractor;
Trucks	
Gender	M
Ethnicity	HISPANIC
Firm Type	DBE

Firm ID	34267
Firm/DBA Name	BESS TESTLAB, INC.
Address Line1	991 GEORGE STREET
Address Line2	
City	SANTA CLARA
State	CA
Zip Code1	95054
Zip Code2	
Mailing Address Line1	
Mailing Address Line2	
Mailing City	
Mailing State	
Mailing Zip Code1	
Mailing Zip Code2	
Certification Type	DBE
EMail	jose@besstestlab.com
Contact Name	JUAN JOSE BOHORQUEZ
Area Code	(408)
Phone Number	988-0101
Fax Area Code	(408)
Fax Phone Number	988-0103
Agency Name	SANTA CLARA VALLEY TRANSPORTATION AUTHORITY (VTA)
Counties	00;
Districts	00;
DBE NAICS	237110; 238910; 541380; 561990;

ACDBE NAICS

Work Codes	I8734 LABORATORY TESTING AND ANALYSIS;
Licenses	A General Engineering Contractor; D06 Concrete Related Services; D56 Trenching; HAZ Hazardous Waste;
Trucks	
Gender	M
Ethnicity	HISPANIC
Firm Type	DBE

Firm ID	37564
Firm/DBA Name	BESTONE CONSTRUCTION, INC

Address Line1	31511 ORTEGA HWY
Address Line2	
City	SAN JUAN CAPISTRANO
State	CA
Zip Code1	92675
Zip Code2	
Mailing Address Line1	P O BOX 4491
Mailing Address Line2	
Mailing City	MISSION VIEJO
Mailing State	CA
Mailing Zip Code1	92690
Mailing Zip Code2	
Certification Type	DBE
EMail	susy_09@msn.com
Contact Name	ALBERT ARVIZU
Area Code	(949)
Phone Number	728-3010
Fax Area Code	(949)
Fax Phone Number	728-3011
Agency Name	DEPARTMENT OF TRANSPORTATION
Counties	30; 36; 37; 38;
Districts	04; 08; 11; 12;
DBE NAICS	236115; 236220; 238990;

ACDBE NAICS

Work Codes	C9801 BUILDING CONSTRUCTION; C9810 SMALL STRUCTURES; C9842 MASONRY;
Licenses	A General Engineering Contractor; B General Building Contractor;
Trucks	
Gender	M
Ethnicity	HISPANIC
Firm Type	DBE

Firm ID	38218
Firm/DBA Name	BJ WILLIAMS COMPANY, INC
Address Line1	3664 TREFETHEN WAY
Address Line2	
City	SACRAMENTO
State	CA
Zip Code1	95834
Zip Code2	
Mailing Address Line1	
Mailing Address Line2	
Mailing City	
Mailing State	
Mailing Zip Code1	
Mailing Zip Code2	
Certification Type	DBE
EMail	

Contact Name	BOBBIE JO WILLIAMS
Area Code	(916)
Phone Number	359-5055
Fax Area Code	( )
Fax Phone Number	
Agency Name	DEPARTMENT OF TRANSPORTATION
Counties	01; 03; 04; 05; 06; 07; 21; 28; 31; 34; 38; 43; 44; 51; 57; 58;
Districts	03; 04; 05; 10;
DBE NAICS	237110; 237130; 237210; 237310;

ACDBE NAICS

Work Codes	C1910 GRADING; C3910 PAVING ASPHALT (ASPHALT CONCRETE);
Licenses	A General Engineering Contractor; C12 Earthwork and Paving Contractor;
Trucks	
Gender	M
Ethnicity	BLACK
Firm Type	DBE

Firm ID	38922
Firm/DBA Name	BLACK STONE ASPHALT CONSTRUCTION, INC.
Address Line1	3112 ANTONINO AVENUE
Address Line2	
City	BAKERSFIELD
State	CA
Zip Code1	93308
Zip Code2	
Mailing Address Line1	
Mailing Address Line2	
Mailing City	
Mailing State	
Mailing Zip Code1	
Mailing Zip Code2	
Certification Type	DBE
EMail	info@BLACKSTONEASPHALT.COM
Contact Name	NORMAN GALANSKI
Area Code	(661)
Phone Number	282-8800
Fax Area Code	(661)
Fax Phone Number	282-8803
Agency Name	DEPARTMENT OF TRANSPORTATION
Counties	10; 15; 16; 24; 40; 42; 43; 45; 54; 55; 56;
Districts	02; 04; 05; 06; 07; 10;
DBE NAICS	237310;

ACDBE NAICS

Work Codes	C1910 GRADING; C3701 SEAL COAT; C3910 PAVING ASPHALT (ASPHALT CONCRETE);
Licenses	A General Engineering Contractor;

Trucks	
Gender	M
Ethnicity	HISPANIC
Firm Type	DBE

Firm ID	36219
Firm/DBA Name	BLANCO CONSTRUCTION
Address Line1	4435 CARLSON PLACE
Address Line2	
City	RIVERSIDE
State	CA
Zip Code1	92503
Zip Code2	3023
Mailing Address Line1	
Mailing Address Line2	
Mailing City	
Mailing State	
Mailing Zip Code1	
Mailing Zip Code2	
Certification Type	DBE
EMail	lawym2004@aol.com
Contact Name	LEONARDO BLANCO
Area Code	(951)
Phone Number	250-6692
Fax Area Code	(951)
Fax Phone Number	602-2050
Agency Name	DEPARTMENT OF TRANSPORTATION
Counties	10; 12; 13; 15; 19; 24; 30; 33; 36; 37; 40; 42; 43; 56;
Districts	01; 04; 05; 06; 07; 08; 10; 11; 12;
DBE NAICS	237310;

ACDBE NAICS

Work Codes	C1910 GRADING; E4952 SEWERAGE SYSTEMS;
Licenses	A General Engineering Contractor;
Trucks	
Gender	M
Ethnicity	HISPANIC
Firm Type	DBE

Firm ID	33219
Firm/DBA Name	BLEYCO INCORPORATED
Address Line1	11425 CULL CANYON ROAD
Address Line2	
City	CASTRO VALLEY
State	CA
Zip Code1	94552
Zip Code2	
Mailing Address Line1	

Mailing Address Line2	
Mailing City	
Mailing State	
Mailing Zip Code1	
Mailing Zip Code2	
Certification Type	DBE
EMail	cberge@bleyco.com
Contact Name	RUTH BLEY
Area Code	(510)
Phone Number	538-5228
Fax Area Code	(510)
Fax Phone Number	538-5229
Agency Name	BAY AREA RAPID TRANSIT DISTRICT (BART)
Counties	01; 07; 27; 28; 34; 38; 41; 44; 48; 49;
Districts	03; 04; 05;
DBE NAICS	238210;

ACDBE NAICS

Work Codes	C1201 TRAFFIC CONTROL SYSTEM; C9858 RESIDENTIAL ELECTRICAL;
Licenses	C10 Electrical Contractor;
Trucks	
Gender	F
Ethnicity	CAUCASIAN
Firm Type	DBE

Firm ID	41031
Firm/DBA Name	BLUE HILLS DEVELOPMENT, INC.
Address Line1	9855 WHITMORE STREET
Address Line2	
City	EL MONTE
State	CA
Zip Code1	91733
Zip Code2	
Mailing Address Line1	9855 WHITMORE STREET
Mailing Address Line2	
Mailing City	EL MONTE
Mailing State	CA
Mailing Zip Code1	91733
Mailing Zip Code2	
Certification Type	DBE
EMail	moseskhuu@yahoo.com
Contact Name	MOSES KHUU
Area Code	(626)
Phone Number	758-8089
Fax Area Code	(626)
Fax Phone Number	442-5200
Agency Name	LOS ANGELES COUNTY METRO TRANSPORTATION AUTHORITY (MTA)
Counties	19; 30; 33; 34; 36; 37; 38;

Districts	03; 04; 07; 08; 11; 12;
DBE NAICS	236210; 236220; 238210; 238220;

ACDBE NAICS

Work Codes	C8903 ELECTRICAL; C9802 BUILDING CONSTRUCTION; D3430 PLUMBING & HEATING, EXCEPT ELECTRIC; D3640 ELECTRIC LIGHTING & WIRING EQUIPMENT;
Licenses	B General Building Contractor; C10 Electrical Contractor; C20 Warm-Air Heating, Ventilation and Air-conditioning Contracto;
Trucks	
Gender	M
Ethnicity	ASIAN PACIFIC
Firm Type	DBE

Firm ID	36829
Firm/DBA Name	BMB CONSTRUCTION PROPERTIES
Address Line1	945 MARINA VILLAGE PARKWAY
Address Line2	
City	ALAMEDA
State	CA
Zip Code1	94501
Zip Code2	
Mailing Address Line1	
Mailing Address Line2	
Mailing City	
Mailing State	
Mailing Zip Code1	
Mailing Zip Code2	
Certification Type	DBE
EMail	info@bmbcp.com
Contact Name	MARIE DE LA PARRA
Area Code	(510)
Phone Number	769-6200
Fax Area Code	(510)
Fax Phone Number	769-6201
Agency Name	BAY AREA RAPID TRANSIT DISTRICT (BART)
Counties	01;
Districts	04;
DBE NAICS	236220; 238350; 238390; 238990;

ACDBE NAICS

Work Codes	C5501 STEEL STRUCTURES;
Licenses	B General Building Contractor; C27 Landscaping Contractor;
Trucks	
Gender	F
Ethnicity	BLACK
Firm Type	DBE

Firm ID	30815

Firm/DBA Name	BRAHMA ENGINEERING, INC
Address Line1	222 W. CARMEN LANE #105
Address Line2	
City	SANTA MARIA
State	CA
Zip Code1	93458
Zip Code2	
Mailing Address Line1	895 DAVID RD
Mailing Address Line2	
Mailing City	SANTA MARIA
Mailing State	CA
Mailing Zip Code1	93455
Mailing Zip Code2	
Certification Type	DBE
EMail	brigette@brahmaengineering.com
Contact Name	ANDY PIVOVAROFF
Area Code	(805)
Phone Number	925-3800
Fax Area Code	(805)
Fax Phone Number	925-1143
Agency Name	DEPARTMENT OF TRANSPORTATION
Counties	01; 02; 03; 04; 05; 06; 07; 08; 09; 10; 11; 12; 13; 14; 15; 16; 17; 18; 19; 20; 21; 22; 23; 24; 25; 26; 27; 28; 29; 30; 31; 32; 33; 34; 35; 36; 37; 38; 39; 40; 41; 42; 43; 44; 45; 46; 47; 48; 49; 50; 51; 52; 53; 54; 55; 56; 57; 56;
Districts	01; 02; 03; 04; 05; 06; 07; 08; 09; 10; 11; 12;
DBE NAICS	236210; 237310; 238350; 238990;

ACDBE NAICS

Work Codes	C9801 BUILDING CONSTRUCTION; C9810 SMALL STRUCTURES; C9622 CARPENTRY; C9874 HARDWARE (ROUGH); C9876 HARDWARE (FINISH);
Licenses	A General Engineering Contractor; B General Building Contractor; C39 Roofing Contractor;
Trucks	
Gender	M
Ethnicity	HISPANIC
Firm Type	DBE

Firm ID	39330
Firm/DBA Name	BRAVO PACIFIC, INC.
Address Line1	11816 FAIRWAY DRIVE
Address Line2	
City	YUCAIPA
State	CA
Zip Code1	92399
Zip Code2	
Mailing Address Line1	
Mailing Address Line2	
Mailing City	
Mailing State	
Mailing Zip Code1	
Mailing Zip Code2	
Certification Type	DBE

EMail	bravopacific@hotmail.com
Contact Name	EDWARD MARMOLEJO
Area Code	(909)
Phone Number	915-8391
Fax Area Code	(909)
Fax Phone Number	790-1637
Agency Name	LOS ANGELES COUNTY METRO TRANSPORTATION AUTHORITY (MTA)
Counties	00;
Districts	00;
DBE NAICS	236115; 236116; 236117; 236118; 236210; 236220; 237310; 237990; 238110;

ACDBE NAICS

Work Codes	D3530 CONSTRUCTION & RELATED MACHINERY;
Licenses	A General Engineering Contractor;
Trucks	
Gender	M
Ethnicity	HISPANIC
Firm Type	DBE

Firm ID	10544
Firm/DBA Name	BUENA VISTA LANDSCAPE, INC
Address Line1	1472 N HARDING ST.
Address Line2	
City	ORANGE
State	CA
Zip Code1	92867
Zip Code2	
Mailing Address Line1	
Mailing Address Line2	
Mailing City	
Mailing State	
Mailing Zip Code1	
Mailing Zip Code2	
Certification Type	DBE
EMail	b.v.landscape@pacbell.net
Contact Name	ANGEL GOMEZ
Area Code	(714)
Phone Number	779-1202
Fax Area Code	(714)
Fax Phone Number	771-2569
Agency Name	DEPARTMENT OF TRANSPORTATION
Counties	00;
Districts	00;
DBE NAICS	238910; 561730;

ACDBE NAICS

C0700 CONSTRUCTION STAKING SUPPLIER; C1601 CLEARING & GRUBBING; C1940 DITCHES EXCAVATION; C2000 HIGHWAY PLANTING; C2020 SOIL

Work Codes	AMENDMENTS;
Licenses	C27 Landscaping Contractor;
Trucks	
Gender	M
Ethnicity	HISPANIC
Firm Type	DBE

Firm ID	30173
Firm/DBA Name	BURKE CONSTRUCTION
Address Line1	4421 TENNESSEE DRIVE
Address Line2	
City	SHINGLE SPRINGS
State	CA
Zip Code1	95682
Zip Code2	
Mailing Address Line1	P.O. BOX 921
Mailing Address Line2	
Mailing City	SHINGLE SPRINGS
Mailing State	CA
Mailing Zip Code1	95682
Mailing Zip Code2	
Certification Type	DBE
EMail	burke3958@sbcglobal.net
Contact Name	MICHAEL J. BURKE
Area Code	(530)
Phone Number	676-1009
Fax Area Code	(530)
Fax Phone Number	672-2411
Agency Name	DEPARTMENT OF TRANSPORTATION
Counties	00;
Districts	00;
DBE NAICS	237310; 238110; 238120; 238910; 562910;

ACDBE NAICS

Work Codes	C1601 CLEARING & GRUBBING; C1901 ROADWAY EXCAVATION; C1920 STRUCTURE EXCAVATION; C1930 STRUCTURE BACKFILL; C1940 DITCHES EXCAVATION; C5501 STEEL STRUCTURES; C5570 STEEL CRIB WALL; C9980 DEMOLITION;
Licenses	A General Engineering Contractor; HAZ Hazardous Waste;
Trucks	
Gender	M
Ethnicity	NATIVE AMERICAN
Firm Type	DBE

Firm ID	41061
Firm/DBA Name	BWW & COMPANY
Address Line1	301 9TH STREET, SUITE 106A
Address Line2	
City	REDLANDS
State	CA

Zip Code1	92374
Zip Code2	
Mailing Address Line1	
Mailing Address Line2	
Mailing City	
Mailing State	
Mailing Zip Code1	
Mailing Zip Code2	
Certification Type	DBE
EMail	b-w-w@live.com
Contact Name	BOBBY W. WILSON
Area Code	(909)
Phone Number	268-8516
Fax Area Code	(909)
Fax Phone Number	435-0392
Agency Name	DEPARTMENT OF TRANSPORTATION
Counties	01; 02; 03; 04; 05; 06; 07; 08; 09; 10; 11; 12; 13; 14; 15; 16; 17; 18; 19; 20; 21; 22; 23; 24; 25; 26; 27; 28; 29; 30; 31; 32; 33; 34; 35; 36; 37; 38; 39; 40; 41; 42; 43; 44; 45; 46; 47; 48; 49; 50; 51; 52; 53; 54; 55; 56; 57; 58;
Districts	01; 02; 03; 04; 05; 06; 07; 08; 09; 10; 11; 12;
DBE NAICS	236115; 236220; 237110; 237210; 238110; 238910;
ACDBE NAICS	
Work Codes	C5100 CONCRETE STRUCTURE; C9801 BUILDING CONSTRUCTION; C9810 SMALL STRUCTURES; C9980 DEMOLITION;
Licenses	A General Engineering Contractor; B General Building Contractor; C08 Concrete Contractor; C21 Building Moving / Demolition Contractor;
Trucks	
Gender	M
Ethnicity	BLACK
Firm Type	DBE

Firm ID	36394
Firm/DBA Name	C-1 CONSTRUCTION CORP
Address Line1	3454 W. 1ST STREET, STE. #2
Address Line2	
City	LOS ANGELES
State	CA
Zip Code1	90004
Zip Code2	
Mailing Address Line1	
Mailing Address Line2	
Mailing City	
Mailing State	
Mailing Zip Code1	
Mailing Zip Code2	
Certification Type	DBE
EMail	sue.kim@c1construction.com
Contact Name	WON KIM
Area Code	(213)
Phone Number	365-2123
Fax Area Code	(213)

Fax Phone Number	365-3234
Agency Name	CITY OF LOS ANGELES
Counties	00;
Districts	00;
DBE NAICS	236115; 236116; 236118; 236210; 236220; 238910; 541330;

ACDBE NAICS

Work Codes	C8710 ENGINEERING; C9801 BUILDING CONSTRUCTION; C9980 DEMOLITION; C9981 BUILDING MOVER;
Licenses	A General Engineering Contractor; B General Building Contractor; C21 Building Moving / Demolition Contractor;
Trucks	
Gender	M
Ethnicity	ASIAN PACIFIC
Firm Type	DBE

Firm ID	33568
Firm/DBA Name	CADIT COMPANY
Address Line1	ONE CYPRESS COURT
Address Line2	
City	TROPHY CLUB
State	TX
Zip Code1	76262
Zip Code2	
Mailing Address Line1	P. O. BOX 784
Mailing Address Line2	
Mailing City	ROANOKE
Mailing State	TX
Mailing Zip Code1	76262
Mailing Zip Code2	
Certification Type	DBE
EMail	k.carlisle@caditcompany.com
Contact Name	KATHRYN CARLISLE
Area Code	(817)
Phone Number	430-4409
Fax Area Code	(817)
Fax Phone Number	430-0409
Agency Name	CITY OF LOS ANGELES
Counties	00;
Districts	00;
DBE NAICS	236210; 237310; 331210; 332312; 332322; 332812; 423390; 425120;

ACDBE NAICS

Work Codes	C0655 STEEL SUPPLIER; C0670 PIPE SUPPLIER;
Licenses	C51 Structural Steel Contractor;
Trucks	
Gender	F
Ethnicity	CAUCASIAN
Firm Type	DBE

Firm ID	39655
Firm/DBA Name	CAL VALLEY CONSTRUCTION, INC.
Address Line1	6275 W. BULLARD
Address Line2	
City	FRESNO
State	CA
Zip Code1	93722
Zip Code2	
Mailing Address Line1	
Mailing Address Line2	
Mailing City	
Mailing State	
Mailing Zip Code1	
Mailing Zip Code2	
Certification Type	DBE
EMail	shelleya@calvalleyconstruction.com
Contact Name	SHELLEY AVILA
Area Code	(559)
Phone Number	274-0300
Fax Area Code	(559)
Fax Phone Number	274-0311
Agency Name	CITY OF FRESNO
Counties	10; 15; 16; 20; 22; 24; 27; 28; 34; 39; 40; 42; 44; 54;
Districts	03; 04; 05; 06; 10;
DBE NAICS	237310; 237990; 425120;
ACDBE NAICS	
Work Codes	C1901 ROADWAY EXCAVATION; C1910 GRADING; C1920 STRUCTURE EXCAVATION; C1930 STRUCTURE BACKFILL; C1980 IMPORTED BORROW; C2501 AGGREGATE SUBBASE; C2602 AGGREGATE BASE; C3901 ASPHALT CONCRETE;
Licenses	A General Engineering Contractor;
Trucks	
Gender	F
Ethnicity	CAUCASIAN
Firm Type	DBE

Firm ID	36919
Firm/DBA Name	CAL-CON PUMPING, LLC
Address Line1	2270 PALOU AVENUE
Address Line2	
City	SAN FRANCISCO
State	CA
Zip Code1	94124
Zip Code2	
Mailing Address Line1	
Mailing Address Line2	
Mailing City	
Mailing State	

Mailing Zip Code1	
Mailing Zip Code2	
Certification Type	DBE
EMail	jb.calcon@mac.com
Contact Name	JULIE BERRY
Area Code	(415)
Phone Number	401-9838
Fax Area Code	(415)
Fax Phone Number	401-7664
Agency Name	SAN FRANCISCO MUNICIPAL TRANSPORTATION AGENCY
Counties	00;
Districts	00;
DBE NAICS	238110;

ACDBE NAICS

Work Codes	C3000 Concrete Pumping; C3910 PAVING ASPHALT (ASPHALT CONCRETE);
Licenses	C08 Concrete Contractor;
Trucks	
Gender	F
Ethnicity	CAUCASIAN
Firm Type	DBE

Firm ID	17042
Firm/DBA Name	CALCON STEEL CONSTRUCTION, INC.
Address Line1	1226 W. 196TH STREET
Address Line2	
City	TORRANCE
State	CA
Zip Code1	90502
Zip Code2	
Mailing Address Line1	
Mailing Address Line2	
Mailing City	
Mailing State	
Mailing Zip Code1	
Mailing Zip Code2	
Certification Type	DBE
EMail	benn@calconsteel.com
Contact Name	SUNG BEN NAM
Area Code	(310)
Phone Number	768-8094
Fax Area Code	(310)
Fax Phone Number	768-8096
Agency Name	CITY OF LOS ANGELES
Counties	00;
Districts	00;
DBE NAICS	238120; 332312;

ACDBE NAICS

Work Codes	C0655 STEEL SUPPLIER; D3440 FABRICATED STRUCTURAL METAL PRODUCTS;
Licenses	B General Building Contractor; C51 Structural Steel Contractor;
Trucks	
Gender	M
Ethnicity	ASIAN PACIFIC
Firm Type	DBE

Firm ID	39287
Firm/DBA Name	CALI CONCRETE
Address Line1	117 MUGSY AVENUE
Address Line2	
City	BAKERSFIELD
State	CA
Zip Code1	93307
Zip Code2	
Mailing Address Line1	
Mailing Address Line2	
Mailing City	
Mailing State	
Mailing Zip Code1	
Mailing Zip Code2	
Certification Type	DBE
EMail	gusto@caliconcrete.com
Contact Name	GUSTAVO VALDERAMMA
Area Code	(661)
Phone Number	398-8143
Fax Area Code	(661)
Fax Phone Number	398-1382
Agency Name	CITY OF FRESNO
Counties	10; 14; 15; 16; 20; 24; 33; 34; 36; 38; 39; 40; 42; 43; 54; 56;
Districts	03; 04; 05; 06; 07; 08; 09; 10;
DBE NAICS	237310; 237990; 238110; 238190;

ACDBE NAICS

Work Codes	C5105 MINOR CONCRETE STRUCTURE; C5110 CONCRETE SURFACE FINISH; C7301 CONCRETE CURB & SIDEWALK - MISC;
Licenses	B General Building Contractor; C08 Concrete Contractor;
Trucks	
Gender	M
Ethnicity	HISPANIC
Firm Type	DBE

Firm ID	32800
Firm/DBA Name	CAMACHO COMMUNICATIONS CORPORATION
Address Line1	517 8TH STREET
Address Line2	
City	SACRAMENTO

State	CA
Zip Code1	95814
Zip Code2	
Mailing Address Line1	
Mailing Address Line2	
Mailing City	
Mailing State	
Mailing Zip Code1	
Mailing Zip Code2	
Certification Type	DBE
EMail	j_camacho@camcosolutions.net
Contact Name	JULIAN CAMACHO
Area Code	(918)
Phone Number	444-9853
Fax Area Code	(918)
Fax Phone Number	447-9853
Agency Name	DEPARTMENT OF TRANSPORTATION
Counties	00;
Districts	00;
DBE NAICS	238210; 541512; 541818;
ACDBE NAICS	
Work Codes	C8602 SIGNAL & LIGHTING; C8603 SIGNAL; C8604 LIGHTING; C8605 MESSAGE SIGNS, LIGHTING & SIGN ILLUMINATION; C8608 DETECTOR; C8609 TRAFFIC COUNT STATION; C8610 SPEED MONITORING STATION; C8611 RAMP METERING SYSTEM; C8700 CONSULTANT, NON ENGINEERING; C8711 COMPUTER; C8903 ELECTRICAL; C9858 RESIDENTIAL ELECTRICAL; C9859 Commercial Electrical; E4810 TELEPHONE COMMUNICATIONS; E4820 TELEGRAPH & OTHER COMMUNICATIONS; E4890 COMMUNICATIONS SERVICES; I7370 COMPUTER & DATA PROCESSING SERVICES; I7371 COMPUTER PROGRAMMING; I7374 Intelligent Transportation Systems (ITS); I7378 COMPUTER MAINTENANCE & REPAIR; I7620 ELECTRICAL REPAIR SHOPS;
Licenses	A General Engineering Contractor; C07 Low Voltage Systems Contractor; C10 Electrical Contractor;
Trucks	
Gender	M
Ethnicity	HISPANIC
Firm Type	DBE

Firm ID	35073
Firm/DBA Name	CAROB VALLEY ELECTRIC, INC.
Address Line1	8531 WELLSFORD PLACE, SUITE C
Address Line2	
City	SANTA FE SPRINGS
State	CA
Zip Code1	90670
Zip Code2	2277
Mailing Address Line1	
Mailing Address Line2	
Mailing City	
Mailing State	
Mailing Zip Code1	
Mailing Zip Code2	
Certification Type	DBE
EMail	echavez@carobvalley.com

Contact Name	EDWARD CHAVEZ
Area Code	(562)
Phone Number	407-2105
Fax Area Code	(562)
Fax Phone Number	407-2106
Agency Name	LOS ANGELES COUNTY METRO TRANSPORTATION AUTHORITY (MTA)
Counties	00;
Districts	00;
DBE NAICS	221122; 238210;

ACDBE NAICS

Work Codes	C1201 TRAFFIC CONTROL SYSTEM; C9858 RESIDENTIAL ELECTRICAL;
Licenses	C10 Electrical Contractor;
Trucks	
Gender	M
Ethnicity	HISPANIC
Firm Type	DBE

Firm ID	39528
Firm/DBA Name	CE GREEN INC.
Address Line1	6105 MAIN AVENUE
Address Line2	
City	ORANGEVALE
State	CA
Zip Code1	95662
Zip Code2	
Mailing Address Line1	6105 MAIN AVENUE
Mailing Address Line2	
Mailing City	ORANGEVALE
Mailing State	CA
Mailing Zip Code1	95662
Mailing Zip Code2	
Certification Type	DBE
EMail	carole@cegi-us.com
Contact Name	CAROLE E. GREEN
Area Code	(916)
Phone Number	365-4925
Fax Area Code	(916)
Fax Phone Number	563-7504
Agency Name	DEPARTMENT OF TRANSPORTATION
Counties	01; 02; 03; 04; 05; 06; 07; 06; 09; 10; 11; 12; 13; 14; 15; 16; 17; 16; 19; 20; 21; 22; 23; 24; 25; 26; 27; 28; 29; 30; 31; 32; 33; 34; 35; 36; 37; 38; 39; 40; 41; 42; 43; 44; 45; 46; 47; 48; 49; 50; 51; 52; 53; 54; 55; 56; 57; 58;
Districts	01; 02; 03; 04; 05; 06; 07; 08; 09; 10; 11; 12;
DBE NAICS	237310; 238110; 238290; 236990;

ACDBE NAICS

Work Codes	C5110 CONCRETE SURFACE FINISH; C9846 ADDITIONS, ALTERATIONS OR REPAIRS;

Licenses	A General Engineering Contractor; B General Building Contractor; C08 Concrete Contractor; HAZ Hazardous Waste;
Trucks	
Gender	F
Ethnicity	CAUCASIAN
Firm Type	DBE

Firm ID	41283
Firm/DBA Name	CES LIGHTING, LLC
Address Line1	18107 SHERMAN WAY SUITE 210
Address Line2	
City	RESEDA
State	CA
Zip Code1	91335
Zip Code2	
Mailing Address Line1	
Mailing Address Line2	
Mailing City	
Mailing State	
Mailing Zip Code1	
Mailing Zip Code2	
Certification Type	DBE
EMail	info@cesprolighting.com
Contact Name	EMY CASTANEDA
Area Code	(818)
Phone Number	668-3114
Fax Area Code	(818)
Fax Phone Number	668-3114
Agency Name	DEPARTMENT OF TRANSPORTATION
Counties	01; 10; 12; 13; 15; 19; 20; 21; 23; 27; 28; 29; 30; 33; 34; 36; 37; 38; 39; 40; 42; 43; 44; 49; 54; 56;
Districts	01; 03; 04; 05; 06; 07; 08; 10; 11; 12;
DBE NAICS	238210;

ACDBE NAICS

Work Codes	C8604 LIGHTING;
Licenses	C10 Electrical Contractor;
Trucks	
Gender	M
Ethnicity	HISPANIC
Firm Type	DBE

Firm ID	817
Firm/DBA Name	CHAVEZ FENCE COMPANY
Address Line1	1230 SHADLE AVENUE
Address Line2	
City	CAMPBELL
State	CA
Zip Code1	95008
Zip Code2	

Mailing Address Line1	
Mailing Address Line2	
Mailing City	
Mailing State	
Mailing Zip Code1	
Mailing Zip Code2	
Certification Type	DBE
EMail	cfence@netzero.net
Contact Name	ROBERT CHAVEZ
Area Code	(408)
Phone Number	379-8139
Fax Area Code	(408)
Fax Phone Number	376-0273
Agency Name	DEPARTMENT OF TRANSPORTATION
Counties	07; 21; 28; 38; 41; 43; 44; 49;
Districts	04; 05;
DBE NAICS	238990;

ACDBE NAICS

Work Codes	C8000 FENCING CONTRACTOR;
Licenses	C13 Fencing Contractor;
Trucks	
Gender	M
Ethnicity	HISPANIC
Firm Type	DBE

Firm ID	33135
Firm/DBA Name	CINDY BALES ENGINEERING, INC.
Address Line1	1828 SHADY LANE
Address Line2	
City	BIG BEAR CITY
State	CA
Zip Code1	92314
Zip Code2	
Mailing Address Line1	P. O. BOX 1600
Mailing Address Line2	
Mailing City	BIG BEAR CITY
Mailing State	CA
Mailing Zip Code1	92314
Mailing Zip Code2	1600
Certification Type	DBE
EMail	airbears@balesengineering.com
Contact Name	CINDY BALES
Area Code	(909)
Phone Number	585-1557
Fax Area Code	(909)
Fax Phone Number	752-7090
Agency Name	DEPARTMENT OF TRANSPORTATION

Counties	00;
Districts	00;
DBE NAICS	238210;

ACDBE NAICS

Work Codes	C1201 TRAFFIC CONTROL SYSTEM; C8903 ELECTRICAL; C9858 RESIDENTIAL ELECTRICAL;
Licenses	C10 Electrical Contractor;
Trucks	
Gender	F
Ethnicity	CAUCASIAN
Firm Type	DBE

Firm ID	13624
Firm/DBA Name	CIRIMELE ELECTRIC WORKS INC.
Address Line1	607 MARINA WAY SOUTH
Address Line2	
City	RICHMOND
State	CA
Zip Code1	94804
Zip Code2	
Mailing Address Line1	
Mailing Address Line2	
Mailing City	
Mailing State	
Mailing Zip Code1	
Mailing Zip Code2	
Certification Type	DBE
EMail	jcirimele@cirimeleelectric.com
Contact Name	JEAN CIRIMELE
Area Code	(510)
Phone Number	620-1150
Fax Area Code	(510)
Fax Phone Number	620-1155
Agency Name	BAY AREA RAPID TRANSIT DISTRICT (BART)
Counties	01; 07; 21; 23; 27; 28; 34; 38; 41; 43; 44; 48; 49;
Districts	01; 03; 04; 05;
DBE NAICS	238210; 238990; 423610;

ACDBE NAICS

Work Codes	C0686 ELECTRICAL & SIGNALS SUPPLIER; C1201 TRAFFIC CONTROL SYSTEM; C9858 RESIDENTIAL ELECTRICAL; F5060 ELECTRICAL GOODS;
Licenses	C10 Electrical Contractor;
Trucks	
Gender	F
Ethnicity	CAUCASIAN
Firm Type	DBE

Firm ID	33473
Firm/DBA Name	CMC TRAFFIC CONTROL SPECIALIST
Address Line1	3450 THIRD STREET, UNIT 3 G
Address Line2	
City	SAN FRANCISCO
State	CA
Zip Code1	94124
Zip Code2	
Mailing Address Line1	
Mailing Address Line2	
Mailing City	
Mailing State	
Mailing Zip Code1	
Mailing Zip Code2	
Certification Type	DBE
EMail	
Contact Name	null CRYSTAL MIKS
Area Code	(415)
Phone Number	206-1700
Fax Area Code	(415)
Fax Phone Number	206-1711
Agency Name	SAN FRANCISCO MUNICIPAL TRANSPORTATIDN AGENCY
Counties	00;
Districts	00;
DBE NAICS	238990;
ACDBE NAICS	
Work Codes	C1201 TRAFFIC CONTROL SYSTEM;
Licenses	A General Engineering Contractor; C31 Construction Zone Traffic Control Contractor;
Trucks	
Gender	F
Ethnicity	CAUCASIAN
Firm Type	DBE

Firm ID	12532
Firm/DBA Name	CMV ELECTRIC INC.
Address Line1	1638 W. HUNTINGTON DR., UNIT A
Address Line2	
City	UPLAND
State	CA
Zip Code1	91786
Zip Code2	
Mailing Address Line1	
Mailing Address Line2	
Mailing City	
Mailing State	
Mailing Zip Code1	
Mailing Zip Code2	

Certification Type	DBE
EMail	cmvelectric@adelthia.net, jeannine@cmvelectric.net
Contact Name	CARLOS VILLEGAS
Area Code	(909)
Phone Number	931-5700
Fax Area Code	(909)
Fax Phone Number	949-9395
Agency Name	CITY OF LOS ANGELES
Counties	00;
Districts	00;
DBE NAICS	238210;

ACDBE NAICS

Work Codes	C1201 TRAFFIC CONTROL SYSTEM; C9858 RESIDENTIAL ELECTRICAL;
Licenses	C10 Electrical Contractor;
Trucks	
Gender	M
Ethnicity	HISPANIC
Firm Type	DBE

Firm ID	27356
Firm/DBA Name	COLEMAN CONSTRUCTION
Address Line1	1973 W 48TH STREET
Address Line2	
City	LOS ANGELES
State	CA
Zip Code1	90062
Zip Code2	2104
Mailing Address Line1	1973 W 48TH STREET
Mailing Address Line2	
Mailing City	LOS ANGELES
Mailing State	CA
Mailing Zip Code1	90062
Mailing Zip Code2	2104
Certification Type	DBE
EMail	cjohnson@coleman.com
Contact Name	SHARON COLEMAN
Area Code	(323)
Phone Number	295-5484
Fax Area Code	(213)
Fax Phone Number	295-1199
Agency Name	CITY OF LOS ANGELES
Counties	01; 02; 03; 04; 05; 06; 07; 08; 09; 10; 11; 12; 13; 14; 15; 16; 17; 18; 19; 20; 21; 22; 23; 24; 25; 26; 27; 28; 29; 30; 31; 32; 33; 34; 35; 36; 37; 38; 39; 40; 41; 42; 43; 44; 45; 46; 47; 48; 49; 50; 51; 52; 53; 54; 55; 56; 57; 58;
Districts	01; 02; 03; 04; 05; 06; 07; 08; 09; 10; 11; 12;
DBE NAICS	236115; 236116; 236118; 236210; 236220; 237110; 237310; 237990; 238130; 238350;

ACDBE NAICS

Work Codes	C8770 CONSTRUCTION MANAGEMENT;
Licenses	A General Engineering Contractor; B General Building Contractor;
Trucks	
Gender	F
Ethnicity	BLACK
Firm Type	DBE

Firm ID	40570
Firm/DBA Name	COMBINED EFFORT INC
Address Line1	17517 WILD OAK DRIVE
Address Line2	
City	JAMESTOWN
State	CA
Zip Code1	95327
Zip Code2	
Mailing Address Line1	P.O. BOX 159
Mailing Address Line2	
Mailing City	JAMESTOWN
Mailing State	CA
Mailing Zip Code1	95327
Mailing Zip Code2	
Certification Type	DBE
EMail	cbrandt@combined-effort.com
Contact Name	CHERYL BRANDT
Area Code	(800)
Phone Number	517-4660
Fax Area Code	(800)
Fax Phone Number	540-1789
Agency Name	DEPARTMENT OF TRANSPORTATION
Counties	01; 02; 03; 04; 05; 06; 07; 08; 09; 10; 11; 12; 13; 14; 15; 16; 17; 18; 19; 20; 21; 22; 23; 24; 25; 26; 27; 28; 29; 30; 31; 32; 33; 34; 35; 36; 37; 38; 39; 40; 41; 42; 43; 44; 45; 46; 47; 48; 49; 50; 51; 52; 53; 54; 55; 56; 57; 58;
Districts	01; 02; 03; 04; 05; 06; 07; 08; 09; 10; 11; 12;
DBE NAICS	236220; 237990; 562910;

ACDBE NAICS

Work Codes	C1970 EMBANKMENT CONSTRUCTION; C1980 IMPORTED BORROW; C8770 CONSTRUCTION MANAGEMENT; C9869 ASBESTOS REMOVAL/ABATEMENT;
Licenses	A General Engineering Contractor;
Trucks	
Gender	F
Ethnicity	CAUCASIAN
Firm Type	DBE

Firm ID	38004
Firm/DBA Name	CONSTRUCTION INSPECTION SPECIALISTS
Address Line1	8499 OLD REDWOOD HIGHWAY, SUITE #206
Address Line2	
City	WINDSOR

State	CA
Zip Code1	95492
Zip Code2	
Mailing Address Line1	
Mailing Address Line2	
Mailing City	
Mailing State	
Mailing Zip Code1	
Mailing Zip Code2	
Certification Type	DBE
EMail	steve@cisinspects.com
Contact Name	HARRY STEVEN CLARK
Area Code	(707)
Phone Number	838-1679
Fax Area Code	(707)
Fax Phone Number	838-1689
Agency Name	BAY AREA RAPID TRANSIT DISTRICT (BART)
Counties	00;
Districts	00;
DBE NAICS	237110; 237310; 237990; 541330; 541350; 541370; 541618; 541690; 541990;
ACDBE NAICS	
Work Codes	C0612 SAFETY SUPPLIER; C0700 CONSTRUCTION STAKING SUPPLIER; C8700 CONSULTANT, NON ENGINEERING; C8770 CONSTRUCTION MANAGEMENT;
Licenses	A General Engineering Contractor; B General Building Contractor;
Trucks	
Gender	M
Ethnicity	NATIVE AMERICAN
Firm Type	DBE

Firm ID	31969
Firm/DBA Name	CONTECH CONCRETE TECHNIQUES, INC
Address Line1	5819 E. HARVARD
Address Line2	
City	FRESNO
State	CA
Zip Code1	93727
Zip Code2	
Mailing Address Line1	5819 E. HARVARD
Mailing Address Line2	
Mailing City	FRESNO
Mailing State	CA
Mailing Zip Code1	93727
Mailing Zip Code2	
Certification Type	DBE
EMail	contechg@gmail.com
Contact Name	JIM GARCIA
Area Code	(559)
Phone Number	251-8818

Fax Area Code	(559)
Fax Phone Number	251-8821
Agency Name	CITY OF FRESNO
Counties	00;
Districts	00;
DBE NAICS	238110;

ACDBE NAICS

Work Codes	C5100 CONCRETE STRUCTURE; C5105 MINOR CONCRETE STRUCTURE; C5138 REINFORCED CONCRETE CRIB WALL; C5190 JOINT SEAL - WATER STOP; C5201 REINFORCING STEEL; C7301 CONCRETE CURB & SIDEWALK - MISC;
Licenses	C08 Concrete Contractor;
Trucks	
Gender	M
Ethnicity	HISPANIC
Firm Type	DBE

Firm ID	40072
Firm/DBA Name	COOKS AND SON INC.
Address Line1	4134 ODIE LANE
Address Line2	
City	SANTA MARIA
State	CA
Zip Code1	93455
Zip Code2	
Mailing Address Line1	4134 ODIE LANE
Mailing Address Line2	
Mailing City	SANTA MARIA
Mailing State	CA
Mailing Zip Code1	93455
Mailing Zip Code2	
Certification Type	DBE
EMail	cooks_son@mail.com
Contact Name	CHARLES E. HENDERSON JR.
Area Code	(805)
Phone Number	934-2705
Fax Area Code	(805)
Fax Phone Number	937-5473
Agency Name	DEPARTMENT OF TRANSPORTATION
Counties	05; 07; 09; 10; 12; 15; 16; 19; 20; 23; 24; 27; 28; 29; 30; 31; 33; 34; 35; 36; 37; 38; 40; 41; 42; 43; 44; 46; 48; 49; 50; 54; 56;
Districts	01; 03; 04; 05; 06; 07; 08; 10; 11; 12;
DBE NAICS	237110; 237310; 238910;

ACDBE NAICS

Work Codes	C1601 CLEARING & GRUBBING; C1701 DEVELOP WATER SUPPLY; C1901 ROADWAY EXCAVATION; C1910 GRADING; C1940 DITCHES EXCAVATION; C2501 AGGREGATE SUBBASE; C2602 AGGREGATE BASE; C3940 PLACE ASPHALT CONCRETE DIKE & MISC;
Licenses	A General Engineering Contractor;
Trucks	

Gender	M
Ethnicity	BLACK
Firm Type	DBE

Firm ID	39818
Firm/DBA Name	COOPER ZIETZ ENGINEERS, INC
Address Line1	620 SW FIFTH AVENUE, SUITE 1225
Address Line2	
City	PORTLAND
State	OR
Zip Code1	97204
Zip Code2	
Mailing Address Line1	
Mailing Address Line2	
Mailing City	
Mailing State	
Mailing Zip Code1	
Mailing Zip Code2	
Certification Type	DBE
EMail	herbf@coopercm.com
Contact Name	HERBERT J. FRICKE
Area Code	(503)
Phone Number	253-5429
Fax Area Code	(503)
Fax Phone Number	253-5412
Agency Name	DEPARTMENT OF TRANSPORTATION
Counties	01; 02; 03; 04; 05; 06; 07; 08; 09; 10; 11; 12; 13; 14; 15; 16; 17; 18; 19; 20; 21; 22; 23; 24; 25; 26; 27; 28; 29; 30; 31; 32; 33; 34; 35; 36; 37; 38; 39; 40; 41; 42; 43; 44; 45; 46; 47; 48; 49; 50; 51; 52; 53; 54; 55; 56; 57; 58;
Districts	01; 02; 03; 04; 05; 06; 07; 08; 09; 10; 11; 12;
DBE NAICS	236115; 236210; 236220; 237110; 237210; 237310; 237990; 541330; 541350; 541611; 541618; 541620; 541690;
ACDBE NAICS	
Work Codes	C8713 CONSULTANT, ENVIRONMENTAL; C8715 CONSULTANT, ENGINEERING; C8771 Construction Management - Commercial and Institutional Building Construction; C8772 Construction Management - Institutional Building Construction; C8773 Construction Management - Highway, Street and Bridge Construction; C8774 Construction Management - Land Subdivision; C8776 Construction Management - Other Heavy and Civil Construction; C8778 Construction Management - Water and Sewer Line and Related Structure Construction; C8793 Environmental - Environmental Impact Assessment;
Licenses	A General Engineering Contractor; EC Civil Engineer;
Trucks	
Gender	M
Ethnicity	NATIVE AMERICAN
Firm Type	DBE

Firm ID	35805
Firm/DBA Name	COPPERTOP ENTERPRISES, INC.
Address Line1	2035 PLACENTIA AVENUE, UNIT F
Address Line2	
City	COSTA MESA
State	CA
Zip Code1	92627

Zip Code2	
Mailing Address Line1	2035 PLACENTIA AVE, UNIT F
Mailing Address Line2	
Mailing City	COSTA MESA
Mailing State	CA
Mailing Zip Code1	92627
Mailing Zip Code2	
Certification Type	DBE
EMail	lindab@coppertopent.com
Contact Name	DEBORAH L. WILLIAMS
Area Code	(714)
Phone Number	545-4814
Fax Area Code	(714)
Fax Phone Number	545-4838
Agency Name	DEPARTMENT OF TRANSPORTATION
Counties	01; 02; 03; 04; 05; 06; 07; 08; 09; 10; 11; 12; 13; 14; 15; 16; 17; 18; 19; 20; 21; 22; 23; 24; 25; 26; 27; 28; 29; 30; 31; 32; 33; 34; 35; 36; 37; 38; 39; 40; 41; 42; 43; 44; 45; 46; 47; 48; 49; 50; 51; 52; 53; 54; 55; 56; 57; 58;
Districts	01; 02; 03; 04; 05; 06; 07; 08; 09; 10; 11; 12;
DBE NAICS	236220;

ACDBE NAICS

Work Codes	C9801 BUILDING CONSTRUCTION;
Licenses	A General Engineering Contractor; B General Building Contractor;
Trucks	
Gender	F
Ethnicity	CAUCASIAN
Firm Type	DBE

Firm ID	40634
Firm/DBA Name	CRE8IVE ENGINEERING INC
Address Line1	77-770 COUNTRY CLUB DR,. SUITE D
Address Line2	
City	PALM DESERT
State	CA
Zip Code1	92211
Zip Code2	
Mailing Address Line1	
Mailing Address Line2	
Mailing City	
Mailing State	
Mailing Zip Code1	
Mailing Zip Code2	
Certification Type	DBE
EMail	cre8iveEngineering@gmail.com
Contact Name	REGINA CASTRO
Area Code	(760)
Phone Number	200-8889
Fax Area Code	(760)
Fax Phone Number	200-1116

Agency Name	DEPARTMENT OF TRANSPORTATION
Counties	01; 02; 03; 04; 05; 06; 07; 08; 09; 10; 11; 12; 13; 14; 15; 16; 17; 18; 19; 20; 21; 22; 23; 24; 25; 26; 27; 28; 29; 30; 31; 32; 33; 34; 35; 36; 37; 38; 39; 40; 41; 42; 43; 44; 45; 46; 47; 48; 49; 50; 51; 52; 53; 54; 55; 56; 57; 58;
Districts	01; 02; 03; 04; 05; 06; 07; 08; 09; 10; 11; 12;
DBE NAICS	237110; 237310; 238910;

ACDBE NAICS

Work Codes	C3910 PAVING ASPHALT (ASPHALT CONCRETE); C9850 PLUMBING; C9851 FIRE PROTECTION CONTRACTOR;
Licenses	A General Engineering Contractor; C16 Fire Protection Contractor; C36 Plumbing Contractor;
Trucks	
Gender	M
Ethnicity	HISPANIC
Firm Type	DBE

Firm ID	2311
Firm/DBA Name	CROOKS TRUCK & EQUIPMENT RENTAL, INC.
Address Line1	4538 BLANCA DR.
Address Line2	
City	CYPRESS
State	CA
Zip Code1	90630
Zip Code2	
Mailing Address Line1	P.O. BOX 831
Mailing Address Line2	
Mailing City	CYPRESS
Mailing State	CA
Mailing Zip Code1	90630
Mailing Zip Code2	
Certification Type	DBE
EMail	crookstrucking@sbcglobal.net
Contact Name	SANDRA CROOKS
Area Code	(714)
Phone Number	821-3756
Fax Area Code	(714)
Fax Phone Number	821-4730
Agency Name	DEPARTMENT OF TRANSPORTATION
Counties	00;
Districts	00;
DBE NAICS	238910; 532310;

ACDBE NAICS

Work Codes	C1601 CLEARING & GRUBBING; C1901 ROADWAY EXCAVATION; C1920 STRUCTURE EXCAVATION; C1930 STRUCTURE BACKFILL; C1940 DITCHES EXCAVATION; C9980 DEMOLITION; I7350 MISC EQUIPMENT RENTAL & LEASING;
Licenses	A General Engineering Contractor;
Trucks	
Gender	F
Ethnicity	CAUCASIAN

Firm Type	DBE
Firm ID	40124
Firm/DBA Name	D & D CONCRETE CONSTRUCTION CO
Address Line1	9237 LITTLE CREEK CIRCLE
Address Line2	
City	STOCKTON
State	CA
Zip Code1	95210
Zip Code2	
Mailing Address Line1	
Mailing Address Line2	
Mailing City	
Mailing State	
Mailing Zip Code1	
Mailing Zip Code2	
Certification Type	DBE
EMail	denise7431@yahoo.com
Contact Name	DENISE WILLIAMS
Area Code	(209)
Phone Number	992-2267
Fax Area Code	( )
Fax Phone Number	
Agency Name	DEPARTMENT OF TRANSPORTATION
Counties	01; 05; 07; 09; 10; 20; 24; 34; 38; 39; 41; 43; 48; 50;
Districts	03; 04; 08; 10;
DBE NAICS	238110; 238120;
ACDBE NAICS	
Work Codes	C5100 CONCRETE STRUCTURE; C5105 MINOR CONCRETE STRUCTURE; C5110 CONCRETE SURFACE FINISH; C5120 FURNISH PRECAST CONCRETE DECK UNIT;
Licenses	C08 Concrete Contractor;
Trucks	
Gender	F
Ethnicity	BLACK
Firm Type	OBE

Firm ID	13129
Firm/DBA Name	D L CONSTRUCTION
Address Line1	5480 W RAMONA
Address Line2	
City	FRESNO
State	CA
Zip Code1	93722
Zip Code2	
Mailing Address Line1	
Mailing Address Line2	
Mailing City	

Mailing State	
Mailing Zip Code1	
Mailing Zip Code2	
Certification Type	DBE
EMail	dlconstruction@hotmail.com
Contact Name	DAT LUONG
Area Code	(559)
Phone Number	275-8339
Fax Area Code	(559)
Fax Phone Number	274-1579
Agency Name	CITY OF FRESNO
Counties	10; 15; 16; 20; 21; 22; 23; 24; 27; 28; 29; 34; 39; 40; 42; 43; 45; 46; 49; 50; 54;
Districts	01; 02; 03; 04; 05; 06; 10;
DBE NAICS	236210; 236220; 237990; 238190; 238310; 238350; 238910; 238990;
ACDBE NAICS	
Work Codes	C1601 CLEARING & GRUBBING; C1901 ROADWAY EXCAVATION; C1920 STRUCTURE EXCAVATION; C1930 STRUCTURE BACKFILL; C1940 DITCHES EXCAVATION; C9801 BUILDING CONSTRUCTION; C9810 SMALL STRUCTURES; C9822 CARPENTRY; C9827 DRYWALL CONSTRUCTION; C9836 PLASTERING; C9868 INSULATION; C9874 HARDWARE (ROUGH); C9876 HARDWARE (FINISH); C9980 DEMOLITION;
Licenses	A General Engineering Contractor; B General Building Contractor; C09 Drywall Contractor;
Trucks	
Gender	M
Ethnicity	ASIAN PACIFIC
Firm Type	DBE

Firm ID	39976
Firm/DBA Name	D L N ENTERPRISE, INC.
Address Line1	27138 DIAMONDHEAD LANE
Address Line2	
City	RANCHO PALOS VERDES
State	CA
Zip Code1	90275
Zip Code2	
Mailing Address Line1	P. O. BOX 2597
Mailing Address Line2	
Mailing City	PALOS VERDES
Mailing State	CA
Mailing Zip Code1	90274
Mailing Zip Code2	
Certification Type	DBE
EMail	dnconcrete@aol.com
Contact Name	DANIEL NAVARRO
Area Code	(877)
Phone Number	342-3472
Fax Area Code	(310)
Fax Phone Number	541-6993
Agency Name	LOS ANGELES COUNTY METRO TRANSPORTATION AUTHORITY (MTA)
Counties	01; 15; 30; 33; 34; 36; 37; 38; 42;
Districts	03; 04; 05; 06; 08; 11; 12;

DBE NAICS	238110;
ACDBE NAICS	
Work Codes	C2800 CONCRETE BASE;
Licenses	C08 Concrete Contractor;
Trucks	
Gender	M
Ethnicity	HISPANIC
Firm Type	DBE

Firm ID	40922
Firm/DBA Name	D-LINE CONSTRUCTORS, INC.
Address Line1	499 EMBARCADERO, SUITE Q
Address Line2	
City	OAKLAND
State	CA
Zip Code1	94606
Zip Code2	
Mailing Address Line1	499 EMBARCADERO POST 3 BOX 6
Mailing Address Line2	
Mailing City	OAKLAND
Mailing State	CA
Mailing Zip Code1	94606
Mailing Zip Code2	
Certification Type	DBE
EMail	tony@dlineconstructors.com
Contact Name	JOSUE PRADA
Area Code	(510)
Phone Number	251-6400
Fax Area Code	(510)
Fax Phone Number	251-6401
Agency Name	BAY AREA RAPID TRANSIT DISTRICT (BART)
Counties	01; 19; 37; 38;
Districts	04; 07; 11;
DBE NAICS	236220; 237310; 237990;
ACDBE NAICS	
Work Codes	C1531 PLANE ASPHALT CONCRETE; C1910 GRADING; C1970 EMBANKMENT CONSTRUCTION; C7041 JACKED WELDED STEEL PIPE;
Licenses	A General Engineering Contractor;
Trucks	
Gender	M
Ethnicity	HISPANIC
Firm Type	DBE

Firm ID	38894
Firm/DBA Name	DABCO INC. MECHANICAL CONTRACTDRS

Address Line1	6245 FAUST AVENUE,
Address Line2	
City	LAKEWOOD
State	CA
Zip Code1	90713
Zip Code2	
Mailing Address Line1	P.O. BOX 171,
Mailing Address Line2	
Mailing City	LAKEWOOD
Mailing State	CA
Mailing Zip Code1	90714
Mailing Zip Code2	
Certification Type	DBE
EMail	desiree@dabcoinc.com
Contact Name	DESIREE SLINKARD
Area Code	(562)
Phone Number	804-1537
Fax Area Code	(562)
Fax Phone Number	866-0661
Agency Name	CITY OF LOS ANGELES
Counties	01; 19; 30; 33; 36;
Districts	04; 07; 08; 12;
DBE NAICS	238220;

ACDBE NAICS

Work Codes	C9850 PLUMBING;
Licenses	A General Engineering Contractor; C36 Plumbing Contractor;
Trucks	
Gender	F
Ethnicity	CAUCASIAN
Firm Type	DBE

Firm ID	36692
Firm/DBA Name	DAL TECHNOLOGY
Address Line1	1151 HARBOR BAY PARKWAY, SUITE 206H
Address Line2	
City	ALAMEOA
State	CA
Zip Code1	94502
Zip Code2	
Mailing Address Line1	
Mailing Address Line2	
Mailing City	
Mailing State	
Mailing Zip Code1	
Mailing Zip Code2	
Certification Type	DBE
EMail	info@dal-tech.net

Contact Name	BRYANT FIELDS
Area Code	(510)
Phone Number	273-2425
Fax Area Code	(510)
Fax Phone Number	740-6210
Agency Name	BAY AREA RAPID TRANSIT DISTRICT (BART)
Counties	01; 38;
Districts	04;
DBE NAICS	238210; 541330;
ACDBE NAICS	
Work Codes	C8903 ELECTRICAL;
Licenses	C10 Electrical Contractor; EE Electrical Engineer ;
Trucks	
Gender	M
Ethnicity	BLACK
Firm Type	DBE

Firm ID	28924
Firm/DBA Name	DD-M CRANE & RIGGING
Address Line1	2175-A2 FRANCISCO BLVD
Address Line2	
City	SAN RAFAEL
State	CA
Zip Code1	94901
Zip Code2	
Mailing Address Line1	
Mailing Address Line2	
Mailing City	
Mailing State	
Mailing Zip Code1	
Mailing Zip Code2	
Certification Type	DBE
EMail	deniseddm@yahoo.com
Contact Name	DENISE MAURER
Area Code	(415)
Phone Number	458-1600
Fax Area Code	(415)
Fax Phone Number	458-1608
Agency Name	SAN FRANCISCO MUNICIPAL TRANSPORTATION AGENCY
Counties	00;
Districts	00;
DBE NAICS	236210; 237110; 237310; 237990;
ACDBE NAICS	
Work Codes	C1575 REMOVE BRIDGE ITEM; C1580 MODIFY BRIDGE ITEM; C9907 CONSTRUCTION EQUIPMENT RENTAL; C9908 HEAVY EQUIPMENT RENTAL;
Licenses	A General Engineering Contractor; B General Building Contractor;

Trucks	
Gender	F
Ethnicity	HISPANIC
Firm Type	DBE

Firm ID	14962
Firm/DBA Name	DEANA'S EQUIPMENT RENTAL CO.
Address Line1	6720 W. SYCAMORE LANE,
Address Line2	
City	PALMDALE
State	CA
Zip Code1	93551
Zip Code2	
Mailing Address Line1	
Mailing Address Line2	
Mailing City	
Mailing State	
Mailing Zip Code1	
Mailing Zip Code2	
Certification Type	DBE
EMail	jagchic@aol.com
Contact Name	DEANA CARTER
Area Code	(805)
Phone Number	732-7575
Fax Area Code	( )
Fax Phone Number	
Agency Name	CITY OF LOS ANGELES
Counties	00;
Districts	00;
DBE NAICS	237310; 238990; 324121; 484220; 484230; 532490;
ACDBE NAICS	
Work Codes	C1531 PLANE ASPHALT CONCRETE; C1601 CLEARING & GRUBBING; C1901 ROADWAY EXCAVATION; C1910 GRADING; C1920 STRUCTURE EXCAVATION; C1925 SHAPED BEDDING; C1930 STRUCTURE BACKFILL; C1940 DITCHES EXCAVATION; C1970 EMBANKMENT CONSTRUCTION; C1980 IMPORTED BORROW; C2201 FINISHING ROADWAY; C2401 LIME TREATMENT; C2501 AGGREGATE SUBBASE; C2602 AGGREGATE BASE; C2700 CEMENT TREATED BASE; C2800 CONCRETE BASE; C3600 PENETRATION TREATMENT & PRIME COAT; C3701 SEAL COAT; C3901 ASPHALT CONCRETE; C3910 PAVING ASPHALT (ASPHALT CONCRETE); C3930 PAVEMENT REINFORCING FABRIC; C3940 PLACE ASPHALT CONCRETE DIKE & MISC; C3990 RECYCLE, RECLAIM ASPHALT CONCRETE; C4040 CLEAN & SEAL PAVEMENT JOINTS - ROUT & SEAL CRACKS; C4201 GROOVE & GRIND PAVEMENT; C9670 TRUCK RENTAL; C9771 TRUCK BROKER; C9774 TRUCKER;
Licenses	C12 Earthwork and Paving Contractor;
Trucks	
Gender	F
Ethnicity	CAUCASIAN
Firm Type	DBE

Firm ID	34801
Firm/DBA Name	DEENSGROUP CONSTRUCTION
Address Line1	2175 THE ALAMEDA, SUITE 100
Address Line2	

City	SAN JOSE
State	CA
Zip Code1	95126
Zip Code2	
Mailing Address Line1	
Mailing Address Line2	
Mailing City	
Mailing State	
Mailing Zip Code1	
Mailing Zip Code2	
Certification Type	DBE
EMail	deensgroup@aol.com
Contact Name	HAJAAH M. DEEN
Area Code	(408)
Phone Number	345-3860
Fax Area Code	(408)
Fax Phone Number	345-3869
Agency Name	SANTA CLARA VALLEY TRANSPORTATION AUTHORITY (VTA)
Counties	00;
Districts	00;
DBE NAICS	237110; 237130; 237310; 237990;
ACDBE NAICS	
Work Codes	C1940 DITCHES EXCAVATION; C5150 CORE CONCRETE - REPAIR BRIDGE DECK; C8720 CIVIL ENGINEERING; E4890 COMMUNICATIONS SERVICES;
Licenses	A General Engineering Contractor; EC Civil Engineer;
Trucks	
Gender	M
Ethnicity	ASIAN SUBCONTINENT
Firm Type	DBE

Firm ID	41669
Firm/DBA Name	DEHARD RAMIREZ CORPORATION
Address Line1	1250 MISSOURI STREET, STE 202
Address Line2	
City	SAN FRANCISCO
State	CA
Zip Code1	94107
Zip Code2	
Mailing Address Line1	
Mailing Address Line2	
Mailing City	
Mailing State	
Mailing Zip Code1	
Mailing Zip Code2	
Certification Type	DBE
EMail	marco@dhrgconcrete.com
Contact Name	MARCO RAMIREZ
Area Code	(415)

Phone Number	552-3504
Fax Area Code	(415)
Fax Phone Number	552-3505
Agency Name	SAN FRANCISCO MUNICIPAL TRANSPORTATION AGENCY
Counties	01; 07; 21; 35; 38; 41; 43; 44;
Districts	04; 05;
DBE NAICS	236210; 236220; 238110; 238190; 238910;

ACDBE NAICS

Work Codes	C2800 CONCRETE BASE; C5110 CONCRETE SURFACE FINISH; C7301 CONCRETE CURB & SIDEWALK - MISC; C9801 BUILDING CONSTRUCTION; C9802 BUILDING CONSTRUCTION;
Licenses	B General Building Contractor; C08 Concrete Contractor;
Trucks	
Gender	F
Ethnicity	HISPANIC
Firm Type	DBE

Firm ID	31021
Firm/DBA Name	DELTECH ENGINEERING, INC
Address Line1	4913 E. GERDA DRIVE
Address Line2	
City	ANAHEIM
State	CA
Zip Code1	92807
Zip Code2	
Mailing Address Line1	P.O. BOX 6630
Mailing Address Line2	
Mailing City	ORANGE
Mailing State	CA
Mailing Zip Code1	92863
Mailing Zip Code2	
Certification Type	DBE
EMail	abili@deltechengineeringinc.com
Contact Name	(MR.) EBBITEANGA I. ABILI
Area Code	(714)
Phone Number	495-9755
Fax Area Code	(714)
Fax Phone Number	384-4594
Agency Name	DEPARTMENT OF TRANSPORTATION
Counties	01; 10; 13; 15; 19; 24; 30; 33; 34; 36; 37; 38; 39; 40; 42; 43; 56; 57;
Districts	03; 04; 05; 06; 07; 08; 10; 11; 12;
DBE NAICS	237310; 541620; 562910;

ACDBE NAICS

Work Codes	C1901 ROADWAY EXCAVATION; C3910 PAVING ASPHALT (ASPHALT CONCRETE); C8707 FEASIBILITY STUDIES; C8730 SAFETY STUDIES; C9869 ASBESTOS REMOVAL/ABATEMENT;
Licenses	A General Engineering Contractor; HAZ Hazardous Waste;

Trucks	
Gender	M
Ethnicity	BLACK
Firm Type	DBE

Firm ID	40902
Firm/DBA Name	DETAIL IRONWORKS
Address Line1	1415A DONNA AVENUE
Address Line2	
City	SAN FRANCISCO
State	CA
Zip Code1	94124
Zip Code2	
Mailing Address Line1	
Mailing Address Line2	
Mailing City	
Mailing State	
Mailing Zip Code1	
Mailing Zip Code2	
Certification Type	DBE
EMail	detailironworks@outlook.com
Contact Name	POLLY LEUNG
Area Code	(415)
Phone Number	810-2098
Fax Area Code	(650)
Fax Phone Number	876-0168
Agency Name	SAN FRANCISCO MUNICIPAL TRANSPORTATIDN AGENCY
Counties	01; 07; 10; 20; 21; 23; 24; 27; 28; 34; 38; 41; 43; 44; 48; 49;
Districts	01; 03; 04; 05; 06; 10;
DBE NAICS	236115; 236116; 236118; 238120; 238190;

ACDBE NAICS

Work Codes	C5501 STEEL STRUCTURES; C6700 STRUCTURAL STEEL PLATE PIPE, ARCH & PIPE ARCH; C9802 BUILDING CONSTRUCTION;
Licenses	B General Building Contractor; C51 Structural Steel Contractor;
Trucks	
Gender	M
Ethnicity	ASIAN PACIFIC
Firm Type	DBE

Firm ID	40090
Firm/DBA Name	DIABLO ELECTRICAL SERVICES
Address Line1	7674 W. LAS POSITAS RD.
Address Line2	
City	LIVERMORE
State	CA
Zip Code1	94551
Zip Code2	
Mailing Address Line1	5424 SUNOL BLVD #178

Mailing Address Line2	
Mailing City	PLEASANTON
Mailing State	CA
Mailing Zip Code1	94566
Mailing Zip Code2	
Certification Type	DBE
EMail	dsummers@diabloelectricalservices.com
Contact Name	DEBORAH SUMMERS
Area Code	(925)
Phone Number	523-3402
Fax Area Code	(925)
Fax Phone Number	523-3569
Agency Name	DEPARTMENT OF TRANSPORTATION
Counties	01; 07; 10; 21; 24; 27; 34; 38; 39; 41; 43; 44;
Districts	03; 04; 05; 06; 10;
DBE NAICS	238210;

ACDBE NAICS

Work Codes	C9859 Commercial Electrical;
Licenses	C10 Electrical Contractor;
Trucks	
Gender	F
Ethnicity	ASIAN PACIFIC
Firm Type	DBE

Firm ID	33164
Firm/DBA Name	DIAMOND D GENERAL ENGINEERING, INC.
Address Line1	32500 STATE HIGHWAY 16
Address Line2	
City	WOODLAND
State	CA
Zip Code1	95695
Zip Code2	
Mailing Address Line1	P.O. BOX 8608
Mailing Address Line2	
Mailing City	WOODLAND
Mailing State	CA
Mailing Zip Code1	95776
Mailing Zip Code2	
Certification Type	DBE
EMail	sdefty@ddge.net
Contact Name	LAURA DEFTY
Area Code	(530)
Phone Number	662-2042
Fax Area Code	(530)
Fax Phone Number	662-6770
Agency Name	DEPARTMENT OF TRANSPORTATION
Counties	03; 04; 05; 06; 09; 11; 17; 25; 28; 29; 31; 32; 34; 39; 45; 48; 51; 52; 53; 57;

Districts	01; 02; 03; 04; 10;
DBE NAICS	237310; 238910;

ACDBE NAICS

Work Codes	C1601 CLEARING & GRUBBING; C1901 ROADWAY EXCAVATIDN; C1920 STRUCTURE EXCAVATION; C1930 STRUCTURE BACKFILL; C1940 DITCHES EXCAVATIDN; C1970 EMBANKMENT CONSTRUCTIDN; C9801 BUILDING CDNSTRUCTION; C9980 DEMOLITION;
Licenses	A General Engineering Contractor;
Trucks	
Gender	M
Ethnicity	ASIAN PACIFIC
Firm Type	DBE

Firm ID	5329
Firm/DBA Name	DIAZ CORPORATIDN
Address Line1	1858 ALMADEN ROAD #7
Address Line2	
City	SAN JOSE
State	CA
Zip Code1	95125
Zip Code2	1927
Mailing Address Line1	
Mailing Address Line2	
Mailing City	
Mailing State	
Mailing Zip Code1	
Mailing Zip Code2	
Certification Type	DBE
EMail	No email Please
Contact Name	JAMES F. DIAZ
Area Code	(408)
Phone Number	445-8140
Fax Area Code	(408)
Fax Phone Number	445-6144
Agency Name	SANTA CLARA VALLEY TRANSPORTATION AUTHDRITY (VTA)
Counties	01; 07; 21; 27; 38; 41; 43; 44;
Districts	04; 05;
DBE NAICS	237310; 238320; 238990;

ACDBE NAICS

Work Codes	C0659 PAINT SUPPLIER; C0685 PAVEMENT MARKERS SUPPLIER; C5900 CLEAN & PAINT STEEL;
Licenses	A General Engineering Contractor; B General Building Contractor; C33 Painting and Decorating Contractor;
Trucks	
Gender	M
Ethnicity	HISPANIC
Firm Type	DBE

Firm ID	7106

Firm/DBA Name	DILLARD ENVIRONMENTAL SERVICES
Address Line1	3120 CAMINO DIABLO RD
Address Line2	
City	BYRON
State	CA
Zip Code1	94514
Zip Code2	
Mailing Address Line1	P. O. BOX 579
Mailing Address Line2	
Mailing City	BYRON
Mailing State	CA
Mailing Zip Code1	94514
Mailing Zip Code2	
Certification Type	DBE
EMail	patriciad@dillardenv.com
Contact Name	PATRICIA DILLARD
Area Code	(925)
Phone Number	634-6650
Fax Area Code	(925)
Fax Phone Number	634-6858
Agency Name	DEPARTMENT OF TRANSPORTATION
Counties	01; 02; 03; 04; 05; 06; 07; 08; 09; 10; 11; 12; 13; 14; 15; 16; 17; 18; 19; 20; 21; 22; 23; 24; 25; 26; 27; 28; 29; 30; 31; 32; 33; 34; 35; 36; 37; 38; 39; 40; 41; 42; 43; 44; 45; 46; 47; 48; 49; 50; 51; 52; 53; 54; 55; 56; 57; 58;
Districts	01; 02; 03; 04; 05; 06; 07; 08; 09; 10; 11; 12;
DBE NAICS	238910; 484110; 562112; 562211;
ACDBE NAICS	
Work Codes	C1601 CLEARING & GRUBBING; C1901 ROADWAY EXCAVATION; C1920 STRUCTURE EXCAVATION; C1930 STRUCTURE BACKFILL; C1940 DITCHES EXCAVATION; C9602 BOTTOM DUMP TRUCKING; C9605 FLAT BED TRUCKING; C9632 HAZARDOUS SUBSTANCE REMOVAL; C9774 TRUCKER; C9980 DEMOLITION; E4954 HAZARDOUS WASTE COLLECTION AND DISPOSAL;
Licenses	A General Engineering Contractor;
Trucks	FOR HIRE - 21;
Gender	F
Ethnicity	CAUCASIAN
Firm Type	DBE

Firm ID	30081
Firm/DBA Name	OOD CONSTRUCTION
Address Line1	3501 EDISON HIGHWAY
Address Line2	
City	BAKERSFIELD
State	CA
Zip Code1	93307
Zip Code2	
Mailing Address Line1	PO BOX 70187
Mailing Address Line2	
Mailing City	BAKERSFIELD
Mailing State	CA
Mailing Zip Code1	93387

Mailing Zip Code2	
Certification Type	DBE
EMail	derrickd@dodconstruction.com, dodconstruction@yahoo.com
Contact Name	OERRICK DICKERSON
Area Code	(661)
Phone Number	366-8000
Fax Area Code	(661)
Fax Phone Number	366-8001
Agency Name	DEPARTMENT OF TRANSPORTATION
Counties	01; 02; 03; 04; 05; 06; 07; 08; 10; 11; 12; 13; 14; 15; 16; 17; 18; 19; 20; 21; 22; 23; 24; 25; 26; 27; 28; 29; 30; 31; 32; 33; 34; 35; 36; 37; 38; 39; 40; 41; 42; 43; 44; 45; 46; 47; 48; 49; 50; 51; 52; 53; 54; 55; 58; 57; 58;
Districts	01; 02; 03; 04; 05; 06; 07; 08; 09; 10; 11; 12;
DBE NAICS	236115; 236118; 236210; 237310; 238110; 238120; 238140; 238310; 238350; 238990;
ACDBE NAICS	
Work Codes	C5501 STEEL STRUCTURES; C5570 STEEL CRIB WALL; C9801 BUILDING CONSTRUCTION; C9810 SMALL STRUCTURES; C9822 CARPENTRY; C9827 DRYWALL CONSTRUCTION; C9829 RETAINER WALLS; C9836 PLASTERING; C9842 MASONRY; C9868 INSULATION; C9874 HAROWARE (ROUGH); C9876 HARDWARE (FINISH);
Licenses	A General Engineering Contractor; B General Building Contractor; C08 Concrete Contractor;
Trucks	
Gender	M
Ethnicity	BLACK
Firm Type	DBE

Firm ID	40407
Firm/DBA Name	DOMINGUEZ & SONS TRUCKING, INC
Address Line1	529 N. 10TH STREET
Address Line2	
City	SAN JOSE
State	CA
Zip Code1	95112
Zip Code2	
Mailing Address Line1	
Mailing Address Line2	
Mailing City	
Mailing State	
Mailing Zip Code1	
Mailing Zip Code2	
Certification Type	DBE
EMail	genaro@dominguezandsons.com
Contact Name	GENARO DOMINGUEZ
Area Code	(408)
Phone Number	971-3744
Fax Area Code	(408)
Fax Phone Number	288-9395
Agency Name	OEPARTMENT OF TRANSPORTATION
Counties	01; 07; 09; 21; 27; 28; 34; 38; 41; 43; 44;
Districts	03; 04; 05;
DBE NAICS	238990; 484110; 484220;

ACDBE NAICS

Work Codes	C1920 STRUCTURE EXCAVATION; C9632 HAZARDOUS SUBSTANCE REMDVAL; C9774 TRUCKER; C9980 DEMOLITION;
Licenses	C12 Earthwork and Paving Contractor; C21 Building Moving / Demolition Contractor; HAZ Hazardous Waste;
Trucks	END DUMP TRUCK - 1;
Gender	M
Ethnicity	HISPANIC
Firm Type	DBE

Firm ID	31488
Firm/DBA Name	DOMINGUEZ CONSTRUCTION COMPANY, INC.
Address Line1	16029 ARROW HWY, SUITE B
Address Line2	
City	IRWINDALE
State	CA
Zip Code1	91702
Zip Code2	
Mailing Address Line1	
Mailing Address Line2	
Mailing City	
Mailing State	
Mailing Zip Code1	
Mailing Zip Code2	
Certification Type	DBE
EMail	rsi@dominguezconstr.com
Contact Name	RUDOLFO DOMINGUEZ
Area Code	(626)
Phone Number	962-5000
Fax Area Code	(626)
Fax Phone Number	962-5055
Agency Name	CITY OF LOS ANGELES
Counties	00;
Districts	00;
DBE NAICS	238110; 238140;

ACDBE NAICS

Work Codes	C0626 GRANITE & MARBLE SUPPLIER; C0651 CONCRETE & CEMENT SUPPLIER; C5135 CONCRETE BLOCK & MASONRY RETAINING WALL; C9842 MASONRY; C9846 ADDITIONS, ALTERATIONS OR REPAIRS;
Licenses	B General Building Contractor; C08 Concrete Contractor; C29 Masonry Contractor;
Trucks	
Gender	M
Ethnicity	HISPANIC
Firm Type	DBE

Firm ID	425
Firm/DBA Name	DON GARCIA EXCAVATING & PAVING, INC.
Address Line1	2020 E STREET

Address Line2	
City	SOUTH LAKE TAHOE
State	CA
Zip Code1	96150
Zip Code2	
Mailing Address Line1	P.O. BOX 7176
Mailing Address Line2	
Mailing City	SOUTH LAKE TAHOE
Mailing State	CA
Mailing Zip Code1	96150
Mailing Zip Code2	
Certification Type	DBE
EMail	dgarcia287@aol.com
Contact Name	MICHAEL GARCIA
Area Code	(530)
Phone Number	577-0558
Fax Area Code	(530)
Fax Phone Number	577-0221
Agency Name	DEPARTMENT OF TRANSPORTATION
Counties	02; 03; 04; 05; 06; 08; 09; 11; 12; 14; 16; 17; 22; 23; 24; 29; 31; 34; 39; 46; 48; 50; 51; 55; 57; 58;
Districts	01; 03; 04; 06; 09; 10;
DBE NAICS	237310; 238110; 238120; 238910;

ACDBE NAICS

Work Codes	C1601 CLEARING & GRUBBING; C1901 ROADWAY EXCAVATION; C1920 STRUCTURE EXCAVATION; C1930 STRUCTURE BACKFILL; C1940 DITCHES EXCAVATION; C3901 ASPHALT CONCRETE; C5501 STEEL STRUCTURES; C5570 STEEL CRIB WALL; C9980 DEMOLITION;
Licenses	A General Engineering Contractor;
Trucks	
Gender	M
Ethnicity	HISPANIC
Firm Type	DBE

Firm ID	37212
Firm/DBA Name	DOWN-N-OUT ELECTRIC
Address Line1	2654 LINCOLN LANE
Address Line2	
City	PALMDALE
State	CA
Zip Code1	93551
Zip Code2	
Mailing Address Line1	7210 JORDAN AVENUE A-88
Mailing Address Line2	
Mailing City	CANOGA PARK
Mailing State	CA
Mailing Zip Code1	91303
Mailing Zip Code2	
Certification Type	DBE
EMail	downnoutel@aol.com
Contact Name	MICHAEL LAMB

Area Code	(800)
Phone Number	524-3317
Fax Area Code	(661)
Fax Phone Number	575-9463
Agency Name	CITY OF LOS ANGELES
Counties	19; 36; 43;
Districts	04; 07; 08;
DBE NAICS	238210;

ACDBE NAICS

Work Codes	C8903 ELECTRICAL; C9858 RESIDENTIAL ELECTRICAL;
Licenses	C10 Electrical Contractor;
Trucks	
Gender	M
Ethnicity	BLACK
Firm Type	DBE

Firm ID	38712
Firm/DBA Name	DREAMBUILDER
Address Line1	1324 E LAWSON LN.
Address Line2	
City	PLACENTIA
State	CA
Zip Code1	92870
Zip Code2	
Mailing Address Line1	
Mailing Address Line2	
Mailing City	
Mailing State	
Mailing Zip Code1	
Mailing Zip Code2	
Certification Type	DBE
EMail	dreambuilder.construction@gmail.com
Contact Name	ANURAG SINGH
Area Code	(714)
Phone Number	646-3697
Fax Area Code	(714)
Fax Phone Number	646-3698
Agency Name	DEPARTMENT OF TRANSPORTATION
Counties	01; 02; 03; 04; 05; 08; 07; 08; 09; 10; 11; 12; 13; 14; 15; 16; 17; 18; 19; 20; 21; 22; 23; 24; 25; 26; 27; 28; 29; 30; 31; 32; 33; 34; 35; 36; 37; 38; 39; 40; 41; 42; 43; 44; 45; 46; 47; 48; 49; 50; 51; 52; 53; 54; 55; 56; 57; 58;
Districts	01; 02; 03; 04; 05; 06; 07; 08; 09; 10; 11; 12;
DBE NAICS	237110; 237310; 238110; 238910;

ACDBE NAICS

Work Codes	C1200 CONSTRUCTION AREA SIGNS; C1201 TRAFFIC CONTROL SYSTEM; C1531 PLANE ASPHALT CONCRETE; C1601 CLEARING & GRUBBING; C1701 DEVELOP WATER SUPPLY; C1901 ROADWAY EXCAVATION; C2065 IRRIGATION SYSTEM; C3901 ASPHALT CONCRETE; C3910 PAVING ASPHALT (ASPHALT

	CONCRETE); C5105 MINOR CONCRETE STRUCTURE; C6200 ALTERNATIVE PIPE CULVERT;
Licenses	A General Engineering Contractor;
Trucks	
Gender	M
Ethnicity	ASIAN SUBCONTINENT
Firm Type	DBE

Firm ID	36631
Firm/DBA Name	DV JOSUE, INC.
Address Line1	161 VIA DE LAURENCIO
Address Line2	
City	CHULA VISTA
State	CA
Zip Code1	91910
Zip Code2	
Mailing Address Line1	
Mailing Address Line2	
Mailing City	
Mailing State	
Mailing Zip Code1	
Mailing Zip Code2	
Certification Type	DBE
EMail	Donatello.Josue@gmail.com, don_josue@dvjosue-inc.com
Contact Name	DONATELLO JOSUE
Area Code	(949)
Phone Number	228-7799
Fax Area Code	( )
Fax Phone Number	
Agency Name	DEPARTMENT OF TRANSPORTATION
Counties	19; 30; 33; 36; 37; 42; 43; 56;
Districts	04; 05; 07; 08; 11; 12;
DBE NAICS	236115; 541330;

ACDBE NAICS

Work Codes	C8720 CIVIL ENGINEERING; C9801 BUILDING CONSTRUCTION;
Licenses	A General Engineering Contractor; EC Civil Engineer;
Trucks	
Gender	M
Ethnicity	ASIAN PACIFIC
Firm Type	DBE

Firm ID	27500
Firm/DBA Name	E A R - ENVIRONMENTAL ASSESSMENT AND REMEDIATION MANAGEMENT,
Address Line1	4097 TRAIL CREEK RDAD
Address Line2	
City	RIVERSIDE
State	CA
Zip Code1	92505

Zip Code2	
Mailing Address Line1	
Mailing Address Line2	
Mailing City	
Mailing State	
Mailing Zip Code1	
Mailing Zip Code2	
Certification Type	DBE
EMail	rpendurthi@earmanagement.com
Contact Name	MICHELLE CORNING
Area Code	(951)
Phone Number	735-5575
Fax Area Code	(951)
Fax Phone Number	735-8775
Agency Name	LOS ANGELES COUNTY METRO TRANSPORTATION AUTHORITY (MTA)
Counties	00;
Districts	00;
DBE NAICS	236115; 236116; 236220; 237110; 238910; 562910;
ACDBE NAICS	
Work Codes	C1601 CLEARING & GRUBBING; C1901 ROADWAY EXCAVATION; C1920 STRUCTURE EXCAVATION; C1930 STRUCTURE BACKFILL; C1940 DITCHES EXCAVATION; C8721 RIGHT OF WAY ENGINEER; C9980 DEMOLITION;
Licenses	A General Engineering Contractor; ASB Asbestos; B General Building Contractor; C08 Concrete Contractor; C10 Electrical Contractor; C12 Earthwork and Paving Contractor; C20 Warm-Air Heating, Ventilation and Air-conditioning Contracto; C21 Building Moving / Demolition Contractor; C33 Painting and Decorating Contractor; HAZ Hazardous Waste;
Trucks	
Gender	M
Ethnicity	OTHER
Firm Type	DBE

Firm ID	25021
Firm/DBA Name	E E ELECTRIC, INC
Address Line1	11127 CALABASH AVENUE
Address Line2	
City	FONTANA
State	CA
Zip Code1	92337
Zip Code2	
Mailing Address Line1	P. O. BOX 465
Mailing Address Line2	
Mailing City	MIRA LOMA
Mailing State	CA
Mailing Zip Code1	91752
Mailing Zip Code2	
Certification Type	DBE
EMail	eeelectric@earthlink.net
Contact Name	HENRY ESCAJEDA
Area Code	(909)
Phone Number	829-7818

Fax Area Code	(909)
Fax Phone Number	829-0118
Agency Name	LOS ANGELES COUNTY METRO TRANSPORTATION AUTHORITY (MTA)
Counties	00;
Districts	00;
DBE NAICS	237130; 238210; 238990; 811310;

ACDBE NAICS

Work Codes	C1201 TRAFFIC CONTROL SYSTEM; C8903 ELECTRICAL; C9858 RESIDENTIAL ELECTRICAL; D3590 INDUSTRIAL MACHINERY MANUFACTURING;
Licenses	B General Building Contractor; C10 Electrical Contractor;
Trucks	
Gender	M
Ethnicity	HISPANIC
Firm Type	DBE

Firm ID	40613
Firm/DBA Name	E M F FIRE SOLUTIONS - ELECTRO MOTIVE FORCE, INC.
Address Line1	13781 ROSWELL AVENUE UNIT B
Address Line2	
City	CHINO
State	CA
Zip Code1	91710
Zip Code2	
Mailing Address Line1	P.O. BOX 596
Mailing Address Line2	
Mailing City	YORBA LINDA
Mailing State	CA
Mailing Zip Code1	92885
Mailing Zip Code2	
Certification Type	DBE
EMail	cgalvin@EMFfiresolutions.com
Contact Name	CARLOS GALVIN
Area Code	(909)
Phone Number	484-8090
Fax Area Code	(909)
Fax Phone Number	464-2929
Agency Name	LOS ANGELES COUNTY METRO TRANSPORTATION AUTHORITY (MTA)
Counties	00;
Districts	00;
DBE NAICS	238210; 238220; 423810;

ACDBE NAICS

Work Codes	C9850 PLUMBING; C9888 HEATING & AIR CONDITIONING; D3820 ELECTRICAL INDUSTRIAL APPARATUS; D3640 ELECTRIC LIGHTING & WIRING EQUIPMENT; F5060 ELECTRICAL GOOOS;
Licenses	B General Building Contractor; C10 Electrical Contractor; C16 Fire Protection Contractor;
Trucks	
Gender	M

Ethnicity	HISPANIC
Firm Type	DBE

Firm ID	31492
Firm/DBA Name	E. JASPER WRKG. (DEMO) & TRKG
Address Line1	9326 S. VERMONT AVE.
Address Line2	
City	LOS ANGELES
State	CA
Zip Code1	90044
Zip Code2	
Mailing Address Line1	11515 S. WILTON PLACE
Mailing Address Line2	
Mailing City	HAWTHORNE
Mailing State	CA
Mailing Zip Code1	90250
Mailing Zip Code2	1902
Certification Type	OBE
EMail	
Contact Name	null LYNN JASPER
Area Code	(323)
Phone Number	754-9877
Fax Area Code	(323)
Fax Phone Number	754-8558
Agency Name	CITY OF LOS ANGELES
Counties	00;
Districts	00;
DBE NAICS	238910; 484110;

ACDBE NAICS

Work Codes	C1601 CLEARING & GRUBBING; C1901 ROAOWAY EXCAVATION; C1920 STRUCTURE EXCAVATION; C1930 STRUCTURE BACKFILL; C1940 DITCHES EXCAVATION; C9602 BOTTOM DUMP TRUCKING; C9605 FLAT BED TRUCKING; C9774 TRUCKER; C9980 DEMOLITION;
Licenses	C12 Earthwork and Paving Contractor; C21 Building Moving / Demolition Contractor;
Trucks	
Gender	F
Ethnicity	BLACK
Firm Type	OBE

Firm ID	24176
Firm/DBA Name	EAGLE ENGINEERING AND CONSTRUCTION, INC
Address Line1	1175 PALOMAR ORIVE
Address Line2	
City	REDWOOD CITY
State	CA
Zip Code1	94062
Zip Code2	3834
Mailing Address Line1	
Mailing Address Line2	

Mailing City	
Mailing State	
Mailing Zip Code1	
Mailing Zip Code2	
Certification Type	DBE
EMail	clbrooks@sbcglobal.net
Contact Name	CURTIS BRODKS
Area Code	(650)
Phone Number	367-8000
Fax Area Code	(650)
Fax Phone Number	367-8282
Agency Name	DEPARTMENT OF TRANSPORTATION
Counties	00;
Districts	00;
DBE NAICS	221119; 237990; 238110; 238120; 238910; 333611; 517110;
ACDBE NAICS	
Work Codes	C1200 CONSTRUCTION AREA SIGNS; C1575 REMOVE BRIDGE ITEM; C1580 MODIFY BRIOGE ITEM; C1601 CLEARING & GRUBBING; C1901 ROADWAY EXCAVATION; C1920 STRUCTURE EXCAVATION; C1930 STRUCTURE BACKFILL; C1940 DITCHES EXCAVATION; C3910 PAVING ASPHALT (ASPHALT CONCRETE); C4010 PORTLAND CEMENT & CONCRETE PAVEMENT; C5501 STEEL STRUCTURES; C5570 STEEL CRIB WALL; C7410 PUMPING PLANT ELECTRICAL EQUIPMENT; C7415 ENGINE GENERATOR SET; C8602 SIGNAL & LIGHTING; C8605 MESSAGE SIGNS, LIGHTING & SIGN ILLUMINATION; C8611 RAMP METERING SYSTEM; C8770 CONSTRUCTION MANAGEMENT; C9858 RESIOENTIAL ELECTRICAL; C9866 HEATING & AIR CONDITIONING; C9980 DEMOLITION; D3510 ENGINES & TURBINES; E4810 TELEPHONE COMMUNICATIONS; E4820 TELEGRAPH & OTHER COMMUNICATIONS; E4910 ELECTRIC SERVICES; E4930 COMBINATION UTILITY SERVICES;
Licenses	A General Engineering Contractor; C07 Low Voltage Systems Contractor; C10 Electrical Contractor; C20 Warm-Air Heating, Ventilation and Air-conditioning Contracto;
Trucks	
Gender	M
Ethnicity	BLACK
Firm Type	DBE

Firm ID	32383
Firm/DBA Name	EAGLE ENVIRONMENTAL
Address Line1	2420 CAMINO RAMON
Address Line2	
City	SAN RAMON
State	CA
Zip Code1	94583
Zip Code2	
Mailing Address Line1	2775 BUTTERS DR.
Mailing Address Line2	
Mailing City	OAKLAND
Mailing State	CA
Mailing Zip Code1	94602
Mailing Zip Code2	
Certification Type	DBE
EMail	\
Contact Name	RON BATISTE
Area Code	(510)
Phone Number	530-2480

Fax Area Code	( )
Fax Phone Number	
Agency Name	BAY AREA RAPID TRANSIT DISTRICT (BART)
Counties	01; 07; 21; 38; 41; 43; 48;
Districts	04;
DBE NAICS	236210; 238320; 238350; 238910; 238990; 582112;
ACDBE NAICS	
Work Codes	C1601 CLEARING & GRUBBING; C1901 ROADWAY EXCAVATION; C1920 STRUCTURE EXCAVATION; C1930 STRUCTURE BACKFILL; C1940 DITCHES EXCAVATION; C9632 HAZARDOUS SUBSTANCE REMOVAL; C9801 BUILDING CONSTRUCTION; C9810 SMALL STRUCTURES; C9822 CARPENTRY; C9830 WALL COVERING; C9854 PAINTING STRUCTURES; C9874 HARDWARE (ROUGH); C9878 HARDWARE (FINISH); C9980 DEMOLITION;
Licenses	A General Engineering Contractor; B General Building Contractor;
Trucks	
Gender	M
Ethnicity	BLACK
Firm Type	DBE

Firm ID	13049
Firm/DBA Name	EARL SECURITY, INC.
Address Line1	745 E. VALLEY BLVD. #518
Address Line2	
City	SAN GABRIEL
State	CA
Zip Code1	91778
Zip Code2	
Mailing Address Line1	
Mailing Address Line2	
Mailing City	
Mailing State	
Mailing Zip Code1	
Mailing Zip Code2	
Certification Type	DBE
EMail	lynn.chen@earl-security.com
Contact Name	LYNN CHEN
Area Code	(826)
Phone Number	285-9178
Fax Area Code	(626)
Fax Phone Number	285-3223
Agency Name	LOS ANGELES COUNTY METRO TRANSPORTATION AUTHORITY (MTA)
Counties	00;
Districts	00;
DBE NAICS	238210; 423410; 423610; 423830; 423990; 561621;
ACDBE NAICS	
Work Codes	C8903 ELECTRICAL; F5060 ELECTRICAL GOODS; F5080 MACHINERY, EQUIPMENT, & SUPPLIES; I7382 SECURITY SYSTEMS SERVICES;
Licenses	C10 Electrical Contractor;
Trucks	

Gender	F
Ethnicity	ASIAN PACIFIC
Firm Type	DBE

Firm ID	38260
Firm/DBA Name	EASTMONT BUILDERS
Address Line1	5216 "A" WALL AVENUE
Address Line2	
City	RICHMOND
State	CA
Zip Code1	94804
Zip Code2	
Mailing Address Line1	
Mailing Address Line2	
Mailing City	
Mailing State	
Mailing Zip Code1	
Mailing Zip Code2	
Certification Type	DBE
EMail	eastmontbuilders@yahoo.com
Contact Name	IAN510 BOOKER
Area Code	(510)
Phone Number	534-5282
Fax Area Code	( )
Fax Phone Number	
Agency Name	BAY AREA RAPIO TRANSIT DISTRICT (BART)
Counties	01; 07; 43; 48;
Districts	04;
DBE NAICS	236220; 236110; 238130; 236210; 423390; 541350;
ACDBE NAICS	
Work Codes	C8903 ELECTRICAL; C9801 BUILDING CONSTRUCTION; C9602 BUILDING CONSTRUCTION; O2490 WOOD PRODUCTS MANUFACTURING; D3270 CONCRETE, GYPSUM, & PLASTER PRODUCTS; F5060 ELECTRICAL GOODS;
Licenses	A General Engineering Contractor; B General Building Contractor;
Trucks	
Gender	M
Ethnicity	BLACK
Firm Type	OBE

Firm ID	39646
Firm/DBA Name	EOISON CONSTRUCTION, INC.
Address Line1	260 FAIRFAX ROAD
Address Line2	
City	BAKERSFIELD
State	CA
Zip Code1	93307
Zip Code2	
Mailing Address Line1	260 FAIRFAX ROAD

Mailing Address Line2	
Mailing City	BAKERSFIELD
Mailing State	CA
Mailing Zip Code1	93307
Mailing Zip Code2	
Certification Type	DBE
EMail	eci@lightspeed.net
Contact Name	CATHY RAMEY
Area Code	(661)
Phone Number	366-6311
Fax Area Code	(661)
Fax Phone Number	366-0204
Agency Name	DEPARTMENT OF TRANSPORTATION
Counties	01; 10; 15; 19; 20; 21; 22; 23; 24; 27; 29; 30; 32; 33; 34; 35; 36; 37; 38; 39; 40; 41; 42; 43; 44; 45; 46; 54; 56;
Districts	01; 02; 03; 04; 05; 06; 07; 08; 10; 11; 12;
DBE NAICS	237990; 238910;

ACDBE NAICS

Work Codes	C1601 CLEARING & GRUBBING; C1940 DITCHES EXCAVATION; C9980 DEMOLITION;
Licenses	A General Engineering Contractor; C21 Building Moving / Demolition Contractor;
Trucks	
Gender	F
Ethnicity	NATIVE AMERICAN
Firm Type	DBE

Firm ID	34817
Firm/DBA Name	EMINENT ELECTRICAL
Address Line1	P O BOX 1045
Address Line2	
City	SAN MATEO
State	CA
Zip Code1	94403
Zip Code2	
Mailing Address Line1	420 23RD AVENUE
Mailing Address Line2	
Mailing City	SAN MATEO
Mailing State	CA
Mailing Zip Code1	94403
Mailing Zip Code2	
Certification Type	DBE
EMail	alex@eminentelectrical.com
Contact Name	ALEX TONG
Area Code	(650)
Phone Number	245-8879
Fax Area Code	(270)
Fax Phone Number	721-5845
Agency Name	SAN FRANCISCO MUNICIPAL TRANSPORTATION AGENCY
Counties	01; 38; 41; 43;

Districts	04;
DBE NAICS	236210;

ACDBE NAICS

Work Codes	C1201 TRAFFIC CONTROL SYSTEM; C9656 RESIDENTIAL ELECTRICAL;
Licenses	C10 Electrical Contractor;
Trucks	
Gender	M
Ethnicity	ASIAN PACIFIC
Firm Type	DBE

Firm ID	38207
Firm/DBA Name	EMPIRE ENGINEERING & CONSTRUCTION, INC.
Address Line1	675 HEGENBERGER RDAD STE. 216
Address Line2	
City	OAKLAND
State	CA
Zip Code1	94621
Zip Code2	
Mailing Address Line1	
Mailing Address Line2	
Mailing City	
Mailing State	
Mailing Zip Code1	
Mailing Zip Code2	
Certification Type	DBE
EMail	cburch@empireconstructionsf.com
Contact Name	CLIFTON BURCH
Area Code	(510)
Phone Number	632-6500
Fax Area Code	(415)
Fax Phone Number	762-0170
Agency Name	BAY AREA RAPID TRANSIT DISTRICT (BART)
Counties	01; 05; 07; 20; 21; 22; 34; 38; 41; 49;
Districts	03; 04; 06; 10;
DBE NAICS	221310; 236118; 236210; 236220; 237110; 237990; 236110;

ACDBE NAICS

Work Codes	C9602 BUILDING CONSTRUCTION; C9611 SMALL STRUCTURES; E4940 WATER SUPPLY; E4952 SEWERAGE SYSTEMS;
Licenses	A General Engineering Contractor; B General Building Contractor;
Trucks	
Gender	M
Ethnicity	BLACK
Firm Type	DBE

Firm ID	36677

Firm/DBA Name	ENCARNACION GUTIERREZ CONSTRUCTION
Address Line1	290 N. MADISON AVE. #307
Address Line2	
City	PASADENA
State	CA
Zip Code1	91101
Zip Code2	
Mailing Address Line1	
Mailing Address Line2	
Mailing City	
Mailing State	
Mailing Zip Code1	
Mailing Zip Code2	
Certification Type	DBE
EMail	encarnacion.gutierrez@gmail.com
Contact Name	ENCARNACION GUTIERREZ
Area Code	(510)
Phone Number	541-7109
Fax Area Code	( )
Fax Phone Number	
Agency Name	LOS ANGELES COUNTY METRO TRANSPORTATION AUTHORITY (MTA)
Counties	01; 10; 15; 19; 36;
Districts	04; 06; 07;
DBE NAICS	236220; 237990; 423320; 541330; 541340; 541611; 541618;
ACDBE NAICS	
Work Codes	C8715 CONSULTANT, ENGINEERING; C6720 CIVIL ENGINEERING; C6765 DRAFTING; C9602 BUILDING CONSTRUCTION; C9999 BROKER; D3530 CONSTRUCTION & RELATED MACHINERY;
Licenses	A General Engineering Contractor; B General Building Contractor; EC Civil Engineer;
Trucks	
Gender	M
Ethnicity	HISPANIC
Firm Type	DBE

Firm ID	36499
Firm/DBA Name	ERA CONSTRUCTION INC.
Address Line1	319 WILLARD AVE.
Address Line2	
City	RICHMOND,
State	CA
Zip Code1	94601
Zip Code2	
Mailing Address Line1	
Mailing Address Line2	
Mailing City	
Mailing State	
Mailing Zip Code1	
Mailing Zip Code2	
Certification Type	DBE

EMail	mich1064@aol.com
Contact Name	ENRIQUE AVILA
Area Code	(510)
Phone Number	830-5955
Fax Area Code	(510)
Fax Phone Number	332-3088
Agency Name	BAY AREA RAPID TRANSIT DISTRICT (BART)
Counties	01; 07; 21; 41; 48;
Districts	04;
DBE NAICS	236210; 238110;

ACDBE NAICS

Work Codes	C9802 BUILDING CONSTRUCTION;
Licenses	A General Engineering Contractor;
Trucks	
Gender	M
Ethnicity	HISPANIC
Firm Type	DBE

Firm ID	35282
Firm/DBA Name	ERIC YOUNGBLOOD ELECTRIC
Address Line1	P.O. BOX 29282
Address Line2	
City	OAKLAND
State	CA
Zip Code1	94604
Zip Code2	
Mailing Address Line1	
Mailing Address Line2	
Mailing City	
Mailing State	
Mailing Zip Code1	
Mailing Zip Code2	
Certification Type	DBE
EMail	eric@ybelectric.biz
Contact Name	ERIC YOUNGBLOOD
Area Code	(510)
Phone Number	774-9233
Fax Area Code	( )
Fax Phone Number	
Agency Name	BAY AREA RAPID TRANSIT DISTRICT (BART)
Counties	01;
Districts	04;
DBE NAICS	238210;

ACDBE NAICS

Work Codes	C1201 TRAFFIC CDNTRDL SYSTEM; C9858 RESIDENTIAL ELECTRICAL;

Licenses	C10 Electrical Contractor;
Trucks	
Gender	M
Ethnicity	BLACK
Firm Type	DBE

Firm ID	37319
Firm/DBA Name	ERIC'S BACKHOE SERVICE
Address Line1	4780 MARY HILL ROAD
Address Line2	
City	ACTON
State	CA
Zip Code1	93510
Zip Code2	
Mailing Address Line1	P.O. BOX 104
Mailing Address Line2	
Mailing City	ACTON
Mailing State	CA
Mailing Zip Code1	93510
Mailing Zip Code2	
Certification Type	DBE
EMail	
Contact Name	ERIC SERRANO
Area Code	(661)
Phone Number	269-2222
Fax Area Code	(661)
Fax Phone Number	269-2222
Agency Name	DEPARTMENT OF TRANSPORTATION
Counties	01; 19; 30; 33; 36; 42; 56;
Districts	04; 05; 07; 08; 12;
DBE NAICS	238910; 532412;

ACDBE NAICS

Work Codes	C1601 CLEARING & GRUBBING; C9903 CONSTRUCTION CLEAN UP; C9907 CONSTRUCTION EQUIPMENT RENTAL; C9908 HEAVY EQUIPMENT RENTAL;
Licenses	C12 Earthwork and Paving Contractor;
Trucks	
Gender	M
Ethnicity	HISPANIC
Firm Type	DBE

Firm ID	39513
Firm/DBA Name	ERNEST B. DEE
Address Line1	6120 BELFIELD CIR
Address Line2	
City	ELK GROVE
State	CA
Zip Code1	95758
Zip Code2	6212

Mailing Address Line1	
Mailing Address Line2	
Mailing City	
Mailing State	
Mailing Zip Code1	
Mailing Zip Code2	
Certification Type	DBE
EMail	dee4321@frontiernet.net
Contact Name	ERNEST B. DEE
Area Code	(916)
Phone Number	271-0410
Fax Area Code	(916)
Fax Phone Number	691-2127
Agency Name	DEPARTMENT OF TRANSPORTATION
Counties	01; 02; 03; 04; 05; 06; 07; 09; 10; 11; 15; 16; 18; 20; 21; 22; 24; 25; 27; 28; 29; 31; 32; 34; 35; 38; 39; 40; 41; 42; 43; 44; 45; 46; 47; 48; 49; 50; 51; 52; 53; 54; 57; 58;
Districts	02; 03; 04; 05; 06; 10;
DBE NAICS	236220; 237310;

ACDBE NAICS

Work Codes	C1920 STRUCTURE EXCAVATION; C1930 STRUCTURE BACKFILL; C5100 CONCRETE STRUCTURE; C8770 CONSTRUCTION MANAGEMENT; C9801 BUILDING CONSTRUCTION; C9810 SMALL STRUCTURES; C9829 RETAINER WALLS;
Licenses	A General Engineering Contractor; B General Building Contractor;
Trucks	
Gender	M
Ethnicity	BLACK
Firm Type	DBE

Firm ID	1296
Firm/DBA Name	ESQUIVEL GRADING & PAVING, INC.
Address Line1	918 INGERSON AVENUE
Address Line2	
City	SAN FRANCISCO
State	CA
Zip Code1	94124
Zip Code2	
Mailing Address Line1	
Mailing Address Line2	
Mailing City	
Mailing State	
Mailing Zip Code1	
Mailing Zip Code2	
Certification Type	DBE
EMail	audrey@esquivel-gp.com
Contact Name	null RALPH G. ESQUIVEL
Area Code	(415)
Phone Number	468-5700
Fax Area Code	(415)
Fax Phone Number	468-8108
Agency Name	SAN FRANCISCO MUNICIPAL TRANSPORTATION AGENCY

Counties	01; 07; 38; 41; 43;
Districts	04;
DBE NAICS	237310; 238910; 238990;

ACDBE NAICS

Work Codes	C1901 ROADWAY EXCAVATION; C1920 STRUCTURE EXCAVATION; C1930 STRUCTURE BACKFILL; C1940 DITCHES EXCAVATION; C3910 PAVING ASPHALT (ASPHALT CONCRETE); C9980 DEMOLITION;
Licenses	A General Engineering Contractor; C12 Earthwork and Paving Contractor;
Trucks	
Gender	M
Ethnicity	HISPANIC
Firm Type	DBE

Firm ID	35751
Firm/DBA Name	EXARO TECHNOLOGIES CORPORATION
Address Line1	1831 BAYSHORE HWY
Address Line2	
City	BURLINGAME
State	CA
Zip Code1	94010
Zip Code2	
Mailing Address Line1	
Mailing Address Line2	
Mailing City	
Mailing State	
Mailing Zip Code1	
Mailing Zip Code2	
Certification Type	DBE
EMail	hd@exarotec.com
Contact Name	HECTOR DOMINGUEZ
Area Code	(650)
Phone Number	777-4324
Fax Area Code	(650)
Fax Phone Number	777-4326
Agency Name	SAN MATEO COUNTY TRANSIT DISTRICT (SAMTRANS)/JPB
Counties	00;
Districts	00;
DBE NAICS	237110; 237120; 237310; 237990; 238190; 238990; 581990;

ACDBE NAICS

Work Codes	C9832 HAZARDOUS SUBSTANCE REMOVAL; C9904 CORING;
Licenses	A General Engineering Contractor; C10 Electrical Contractor; C31 Construction Zone Traffic Control Contractor; HAZ Hazardous Waste;
Trucks	
Gender	M
Ethnicity	HISPANIC
Firm Type	DBE

Firm ID	36272
Firm/DBA Name	EXBON DEVELOPMENT, INC.
Address Line1	13432 ACLARE STREET,
Address Line2	
City	CERRITOS
State	CA
Zip Code1	90703
Zip Code2	
Mailing Address Line1	13432 ACLARE STREET,
Mailing Address Line2	
Mailing City	CERRITOS
Mailing State	CA
Mailing Zip Code1	90703
Mailing Zip Code2	
Certification Type	DBE
EMail	info@exbon.com
Contact Name	JANET LEE
Area Code	(562)
Phone Number	777-8900
Fax Area Code	(562)
Fax Phone Number	777-1888
Agency Name	CITY OF LOS ANGELES
Counties	00;
Districts	00;
DBE NAICS	236115; 236116; 236117; 236118; 236220; 237310; 238130; 238160; 238350; 238390; 238910; 238990;
ACDBE NAICS	
Work Codes	C1575 REMOVE BRIDGE ITEM; C1701 DEVELOP WATER SUPPLY; C1901 ROADWAY EXCAVATION; C1910 GRADING; C1920 STRUCTURE EXCAVATION; C1940 DITCHES EXCAVATION; C2065 IRRIGATION SYSTEM; C8710 ENGINEERING; C9801 BUILDING CDNSTRUCTION; C9822 CARPENTRY; C9837 ROOFING; C9846 ADDITIONS, ALTERATIONS OR REPAIRS; E4940 WATER SUPPLY;
Licenses	A General Engineering Contractor; B General Building Contractor; C39 Roofing Contractor;
Trucks	
Gender	F
Ethnicity	ASIAN PACIFIC
Firm Type	DBE

Firm ID	37827
Firm/DBA Name	EXCEL CONCRETE BREAKING, INC.
Address Line1	5039 EUREKA AVENUE
Address Line2	
City	YORBA LINDA
State	CA
Zip Code1	92886
Zip Code2	
Mailing Address Line1	
Mailing Address Line2	
Mailing City	
Mailing State	
Mailing Zip Code1	

Mailing Zip Code2	
Certification Type	DBE
EMail	RLHARDER@aol.com
Contact Name	MARILYN HARDER
Area Code	(714)
Phone Number	528-9235
Fax Area Code	(714)
Fax Phone Number	528-9275
Agency Name	LOS ANGELES COUNTY METRO TRANSPORTATION AUTHORITY (MTA)
Counties	00;
Districts	00;
DBE NAICS	237990; 238110; 238190; 238910;
ACDBE NAICS	
Work Codes	C9842 MASONRY;
Licenses	C12 Earthwork and Paving Contractor; D06 Concrete Related Services;
Trucks	
Gender	F
Ethnicity	CAUCASIAN
Firm Type	DBE

Firm ID	35396
Firm/DBA Name	EXPRESS ENERGY SERVICES, INC
Address Line1	12570 INDUSTRY ST
Address Line2	
City	GARDEN GROVE
State	CA
Zip Code1	92841
Zip Code2	
Mailing Address Line1	11278 LOS ALAMITOS, #140
Mailing Address Line2	
Mailing City	LOS ALAMITOS
Mailing State	CA
Mailing Zip Code1	90720
Mailing Zip Code2	
Certification Type	DBE
EMail	docrivers@exp-energy.com
Contact Name	DONALD RIVERS
Area Code	(805)
Phone Number	501-3508
Fax Area Code	(562)
Fax Phone Number	989-1316
Agency Name	DEPARTMENT OF TRANSPORTATION
Counties	01; 02; 03; 04; 05; 06; 07; 08; 09; 10; 11; 12; 13; 14; 15; 16; 17; 18; 19; 20; 21; 22; 23; 24; 25; 26; 27; 28; 29; 30; 31; 32; 33; 34; 35; 36; 37; 38; 39; 40; 41; 42; 43; 44; 45; 46; 47; 48; 49; 50; 51; 52; 53; 54; 55; 56; 57; 58;
Districts	01; 02; 03; 04; 05; 06; 07; 08; 09; 10; 11; 12;
DBE NAICS	236210;

ACDBE NAICS

Work Codes	C9858 RESIDENTIAL ELECTRICAL; C9859 Commercial Electrical;
Licenses	C10 Electrical Contractor;
Trucks	
Gender	M
Ethnicity	HISPANIC
Firm Type	DBE

Firm ID	507
Firm/DBA Name	F. FERRANDO & COMPANY
Address Line1	1537 MISSION ROAD
Address Line2	
City	SOUTH SAN FRANCISCO
State	CA
Zip Code1	94080
Zip Code2	
Mailing Address Line1	
Mailing Address Line2	
Mailing City	
Mailing State	
Mailing Zip Code1	
Mailing Zip Code2	
Certification Type	DBE
EMail	fferrando1537@sbcglobal.net
Contact Name	MARVELLE MARSHALL
Area Code	(650)
Phone Number	758-2800
Fax Area Code	(850)
Fax Phone Number	756-2818
Agency Name	BAY AREA RAPID TRANSIT DISTRICT (BART)
Counties	01; 38; 41; 43;
Districts	04;
DBE NAICS	237310; 238110;

ACDBE NAICS

Work Codes	C0651 CONCRETE & CEMENT SUPPLIER;
Licenses	C08 Concrete Contractor;
Trucks	
Gender	F
Ethnicity	CAUCASIAN
Firm Type	DBE

Firm ID	5435
Firm/DBA Name	FANFA, INC.
Address Line1	2401 GRANT AVENUE
Address Line2	
City	SAN LORENZO

State	CA
Zip Code1	94580
Zip Code2	1888
Mailing Address Line1	
Mailing Address Line2	
Mailing City	
Mailing State	
Mailing Zip Code1	
Mailing Zip Code2	
Certification Type	DBE
EMail	dbgriffin@fanfainc.com
Contact Name	JOSEPH FANFA
Area Code	(510)
Phone Number	278-8410
Fax Area Code	(510)
Fax Phone Number	278-3095
Agency Name	BAY AREA RAPID TRANSIT DISTRICT (BART)
Counties	01; 07; 21; 27; 28; 34; 38; 41; 43; 44; 48; 49; 50;
Districts	03; 04; 05; 10;
DBE NAICS	237310; 238110; 238120; 238910; 238990;

ACDBE NAICS

Work Codes	C1601 CLEARING & GRUBBING; C1901 ROADWAY EXCAVATION; C1920 STRUCTURE EXCAVATION; C1930 STRUCTURE BACKFILL; C1940 DITCHES EXCAVATION; C5501 STEEL STRUCTURES; C5570 STEEL CRIB WALL; C9980 DEMOLITION;
Licenses	A General Engineering Contractor;
Trucks	
Gender	M
Ethnicity	HISPANIC
Firm Type	DBE

Firm ID	39645
Firm/DBA Name	FCS STRIPING, SEALING AND PAVING, INC.
Address Line1	206 THRASHER AVENUE
Address Line2	
City	LIVERMORE
State	CA
Zip Code1	94551
Zip Code2	
Mailing Address Line1	
Mailing Address Line2	
Mailing City	
Mailing State	
Mailing Zip Code1	
Mailing Zip Code2	
Certification Type	DBE
EMail	inesseoane@fcs-ssp.com
Contact Name	INES SEOANE
Area Code	(925)
Phone Number	373-6205

Fax Area Code	(925)
Fax Phone Number	373-6208
Agency Name	BAY AREA RAPID TRANSIT DISTRICT (BART)
Counties	01; 02; 04; 05; 22; 23; 31; 32; 41; 43; 44; 45; 46; 47; 48; 49; 50; 51; 52; 53; 54; 55; 56; 57; 58;
Districts	01; 02; 03; 04; 05; 06; 07; 10;
DBE NAICS	237310; 238110;

ACDBE NAICS

Work Codes	C0639 ASPHALT SUPPLIER; C1531 PLANE ASPHALT CONCRETE; C3901 ASPHALT CONCRETE; C3910 PAVING ASPHALT (ASPHALT CONCRETE);
Licenses	C12 Earthwork and Paving Contractor;
Trucks	
Gender	M
Ethnicity	HISPANIC
Firm Type	DBE

Firm ID	4952
Firm/DBA Name	FINE GRADE EQUIPMENT, INC.
Address Line1	41729 CIELO VISTA DR
Address Line2	
City	PALMDALE
State	CA
Zip Code1	93551
Zip Code2	
Mailing Address Line1	P.O. BOX 2798
Mailing Address Line2	
Mailing City	LANCASTER
Mailing State	CA
Mailing Zip Code1	93539
Mailing Zip Code2	
Certification Type	DBE
EMail	judy@finegradeinc.com
Contact Name	JUDY JOHNSTON
Area Code	(661)
Phone Number	949-8788
Fax Area Code	(661)
Fax Phone Number	722-8900
Agency Name	CITY OF LOS ANGELES
Counties	00;
Districts	00;
DBE NAICS	237310;

ACDBE NAICS

Work Codes	C1901 ROADWAY EXCAVATION; C1910 GRADING; C3910 PAVING ASPHALT (ASPHALT CONCRETE); C9908 HEAVY EQUIPMENT RENTAL;
Licenses	C12 Earthwork end Paving Contractor;
Trucks	
Gender	F
Ethnicity	NATIVE AMERICAN

Firm Type	DBE

Firm ID	29518
Firm/DBA Name	FOCON, INC
Address Line1	610 16TH STREET, SUITE 501
Address Line2	
City	OAKLAND
State	CA
Zip Code1	94612
Zip Code2	
Mailing Address Line1	
Mailing Address Line2	
Mailing City	
Mailing State	
Mailing Zip Code1	
Mailing Zip Code2	
Certification Type	DBE
EMail	mseals@foconinc.com
Contact Name	MICHAEL SEALS
Area Code	(510)
Phone Number	465-6319
Fax Area Code	(510)
Fax Phone Number	465-6356
Agency Name	DEPARTMENT OF TRANSPORTATION
Counties	01; 07; 21; 36; 41; 43; 48;
Districts	04;
DBE NAICS	237310; 238110; 238120; 236910;
ACDBE NAICS	
Work Codes	C1601 CLEARING & GRUBBING; C1901 ROADWAY EXCAVATION; C1920 STRUCTURE EXCAVATION; C1930 STRUCTURE BACKFILL; C1940 DITCHES EXCAVATION; C5501 STEEL STRUCTURES; C5570 STEEL CRIB WALL; C9801 BUILDING CONSTRUCTION; C9810 SMALL STRUCTURES;
Licenses	A General Engineering Contractor; B General Building Contractor;
Trucks	
Gender	M
Ethnicity	BLACK
Firm Type	DBE

Firm ID	29335
Firm/DBA Name	FORCE TRAFFIC CONTROL, INC.
Address Line1	1478-B NORTH BELMONT RO
Address Line2	
City	EXETER
State	CA
Zip Code1	93221
Zip Code2	
Mailing Address Line1	P.O. BOX 1107
Mailing Address Line2	
Mailing City	EXETER

Mailing State	CA
Mailing Zip Code1	93221
Mailing Zip Code2	
Certification Type	DBE
EMail	forcetraffic@earthlink.net
Contact Name	ROSEMARY STIMPEL
Area Code	(559)
Phone Number	594-1062
Fax Area Code	(559)
Fax Phone Number	594-1056
Agency Name	DEPARTMENT OF TRANSPORTATION
Counties	01; 02; 03; 04; 05; 06; 07; 08; 09; 10; 11; 12; 13; 14; 15; 16; 17; 18; 19; 20; 21; 22; 23; 24; 25; 26; 27; 28; 29; 31; 32; 33; 34; 35; 36; 37; 39; 40; 41; 42; 43; 44; 45; 46; 47; 48; 49; 50; 51; 52; 53; 54; 55; 56; 57; 58;
Districts	01; 02; 03; 04; 05; 06; 07; 08; 09; 10; 11;
DBE NAICS	238990;
ACDBE NAICS	
Work Codes	C1201 TRAFFIC CONTROL SYSTEM;
Licenses	C31 Construction Zone Traffic Control Contractor;
Trucks	
Gender	F
Ethnicity	CAUCASIAN
Firm Type	DBE

Firm ID	30303
Firm/DBA Name	FRANCIES ELECTRIC, INC.
Address Line1	3420 RIO GRANDE
Address Line2	
City	BAKERSFIELD
State	CA
Zip Code1	93313
Zip Code2	
Mailing Address Line1	PO BOX 70756
Mailing Address Line2	
Mailing City	BAKERSFIELD
Mailing State	CA
Mailing Zip Code1	93387
Mailing Zip Code2	
Certification Type	DBE
EMail	francieselectric@yahoo.com
Contact Name	LEON FRANCIES JR.
Area Code	(661)
Phone Number	809-4175
Fax Area Code	(661)
Fax Phone Number	834-5725
Agency Name	CITY OF FRESNO
Counties	00;
Districts	00;
DBE NAICS	236115; 236116; 236117; 236118; 236220; 237130; 238110; 238130; 238190; 238210; 238350; 238390; 238990; 541618; 561210; 561790;

ACDBE NAICS

Work Codes	C8903 ELECTRICAL; C9801 BUILDING CONSTRUCTION; C9822 CARPENTRY; C9858 RESIDENTIAL ELECTRICAL; E4910 ELECTRIC SERVICES; E4930 COMBINATION UTILITY SERVICES; I7620 ELECTRICAL REPAIR SHOPS;
Licenses	B General Building Contractor; C10 Electrical Contractor;
Trucks	
Gender	M
Ethnicity	BLACK
Firm Type	DBE

Firm ID	14717
Firm/DBA Name	FRANK MEDINA GENERAL ENGINEERING CONTRACTOR
Address Line1	10096 AHART ROAD
Address Line2	
City	OROVILLE
State	CA
Zip Code1	95966
Zip Code2	
Mailing Address Line1	
Mailing Address Line2	
Mailing City	
Mailing State	
Mailing Zip Code1	
Mailing Zip Code2	
Certification Type	DBE
EMail	roxanne.medina@att.net
Contact Name	FRANK MEDINA
Area Code	(530)
Phone Number	743-0744
Fax Area Code	(530)
Fax Phone Number	743-9352
Agency Name	DEPARTMENT OF TRANSPORTATION
Counties	01; 02; 03; 04; 05; 06; 07; 09; 10; 11; 12; 15; 16; 17; 16; 20; 21; 23; 24; 25; 26; 27; 28; 29; 31; 32; 34; 35; 38; 39; 40; 41; 42; 43; 44; 45; 46; 47; 48; 49; 50; 51; 52; 53; 54; 55; 57; 58;
Districts	01; 02; 03; 04; 05; 06; 09; 10;
DBE NAICS	237310; 237990; 238110; 236120; 236910; 238990;

ACDBE NAICS

Work Codes	C1200 CONSTRUCTION AREA SIGNS; C1522 RESET, ADJUST ROADWAY ITEMS; C1575 REMOVE BRIDGE ITEM; C1580 MODIFY BRIDGE ITEM; C1601 CLEARING & GRUBBING; C1901 ROADWAY EXCAVATION; C1910 GRADING; C1920 STRUCTURE EXCAVATIDN; C1930 STRUCTURE BACKFILL; C1940 DITCHES EXCAVATION; C5501 STEEL STRUCTURES; C5570 STEEL CRIB WALL; C5601 SIGN STRUCTURE; C5620 RDADSIDE SIGN; C7500 MISC IRON & STEEL FRAME, COVER & GRATE; C8000 FENCING CONTRACTOR; C8201 OBJECT MARKER; C6320 METAL BEAM GUARD RAILING; C6331 CONCRETE BARRIER; C6391 METAL BEAM BARRIER; C9810 SMALL STRUCTURES; C9980 DEMOLITION;
Licenses	A General Engineering Contractor; C13 Fencing Contractor; C31 Construction Zone Traffic Control Contractor;
Trucks	
Gender	M
Ethnicity	HISPANIC
Firm Type	OBE

Firm ID	4823
Firm/DBA Name	FRANK ZABEL TRUCKING CO.
Address Line1	4726 CUMMINGS ROAD
Address Line2	
City	EUREKA
State	CA
Zip Code1	95503
Zip Code2	
Mailing Address Line1	P.O. BOX 6236
Mailing Address Line2	
Mailing City	EUREKA
Mailing State	CA
Mailing Zip Code1	95502
Mailing Zip Code2	6236
Certification Type	DBE
EMail	zabeltrucking@gmail.com
Contact Name	FRANKLIN S. ZABEL
Area Code	(707)
Phone Number	443-4277
Fax Area Code	(707)
Fax Phone Number	443-4267
Agency Name	DEPARTMENT OF TRANSPORTATION
Counties	00;
Districts	00;
DBE NAICS	238990; 484110;

ACDBE NAICS

Work Codes	C9602 BOTTOM DUMP TRUCKING; C9605 FLAT BED TRUCKING; C9771 TRUCK BROKER; C9774 TRUCKER;
Licenses	A General Engineering Contractor;
Trucks	FOR HIRE - 7;
Gender	M
Ethnicity	HISPANIC
Firm Type	DBE

Firm ID	31056
Firm/DBA Name	FREEPORT POWER EQUIPMENT
Address Line1	6235 BELLEAU WOOD LANE #2
Address Line2	
City	SACRAMENTO
State	CA
Zip Code1	95822
Zip Code2	
Mailing Address Line1	
Mailing Address Line2	
Mailing City	
Mailing State	
Mailing Zip Code1	

Mailing Zip Code2	
Certification Type	DBE
EMail	frpower@aol.com
Contact Name	YOSHIO NOGUCHI
Area Code	(916)
Phone Number	422-9238
Fax Area Code	(916)
Fax Phone Number	422-5079
Agency Name	DEPARTMENT OF TRANSPORTATION
Counties	01; 07; 09; 15; 21; 31; 34; 38; 39; 41; 45; 49; 51; 57; 58;
Districts	02; 03; 04; 06; 10;
DBE NAICS	238990; 423810; 444210; 444220; 561730; 811490;
ACDBE NAICS	
Work Codes	A0780 LANDSCAPE & HORTICULTURAL SERVICES; C0620 LANDSCAPING & NURSERY SUPPLIER; F5080 MACHINERY, EQUIPMENT, & SUPPLIES; F5090 MISC DURABLE GOODS; F5260 RETAIL NURSERIES & GARDEN STORES; I7690 MISC REPAIR SHOPS;
Licenses	C27 Landscaping Contractor;
Trucks	
Gender	M
Ethnicity	ASIAN PACIFIC
Firm Type	DBE

Firm ID	39204
Firm/DBA Name	FREMONT REINFORCING STEEL
Address Line1	4104 POLARIS AVENUE
Address Line2	
City	UNION CITY
State	CA
Zip Code1	94587
Zip Code2	
Mailing Address Line1	
Mailing Address Line2	
Mailing City	
Mailing State	
Mailing Zip Code1	
Mailing Zip Code2	
Certification Type	DBE
EMail	fremontreinforcing@gmail.com
Contact Name	ARES VAZQUEZ
Area Code	(510)
Phone Number	429-0198
Fax Area Code	(510)
Fax Phone Number	429-0198
Agency Name	BAY AREA RAPIO TRANSIT DISTRICT (BART)
Counties	01; 07; 21; 27; 28; 34; 38; 39; 41; 43; 44; 49; 50;
Districts	03; 04; 05; 10;
DBE NAICS	236116; 236210; 238110;

ACDBE NAICS

Work Codes	C6500 REINFORCED CONCRETE PIPE; C6700 STRUCTURAL STEEL PLATE PIPE, ARCH & PIPE ARCH;
Licenses	C50 Reinforcing Steel Contractor;
Trucks	
Gender	M
Ethnicity	HISPANIC
Firm Type	DBE

Firm ID	38139
Firm/DBA Name	GAINES CONSTRUCTION
Address Line1	1037 STANFORD AVENUE
Address Line2	
City	OAKLAND
State	CA
Zip Code1	94608
Zip Code2	
Mailing Address Line1	8134 COACH DRIVE
Mailing Address Line2	
Mailing City	OAKLAND
Mailing State	CA
Mailing Zip Code1	94605
Mailing Zip Code2	
Certification Type	DBE
EMail	dgaines@gainesconstruction.com
Contact Name	VINCENT GAINES
Area Code	(510)
Phone Number	923-1920
Fax Area Code	(510)
Fax Phone Number	923-1920
Agency Name	BAY AREA RAPID TRANSIT DISTRICT (BART)
Counties	01; 07; 08; 10; 19; 27; 34; 38; 41;
Districts	01; 03; 04; 05; 06; 07;
DBE NAICS	236220; 237210; 237310; 541330; 541611;

ACDBE NAICS

Work Codes	C8710 ENGINEERING; C8903 ELECTRICAL; C9802 BUILDING CONSTRUCTION;
Licenses	A General Engineering Contractor; B General Building Contractor;
Trucks	
Gender	M
Ethnicity	BLACK
Firm Type	DBE

Firm ID	40998
Firm/DBA Name	GALINDO ELECTRIC
Address Line1	41017 ROAD 116
Address Line2	
City	OROSI

State	CA
Zip Code1	93647
Zip Code2	
Mailing Address Line1	
Mailing Address Line2	
Mailing City	
Mailing State	
Mailing Zip Code1	
Mailing Zip Code2	
Certification Type	DBE
EMail	victor.galindo@mendezconsultants.com
Contact Name	VICTOR GALINDO
Area Code	(559)
Phone Number	
Fax Area Code	(559)
Fax Phone Number	
Agency Name	CITY OF FRESNO
Counties	07; 10; 15; 16; 19; 20; 22; 24; 27; 28; 37; 38; 39; 40; 41; 42; 43; 44; 49;
Districts	04; 05; 06; 07; 10; 11;
DBE NAICS	238210;

ACDBE NAICS

Work Codes	C8903 ELECTRICAL; E4910 ELECTRIC SERVICES;
Licenses	C10 Electrical Contractor;
Trucks	
Gender	M
Ethnicity	HISPANIC
Firm Type	DBE

Firm ID	35183
Firm/DBA Name	GECKO GOLF CONSTRUCTION, INC.
Address Line1	1471 TREAT BLVD. #1334
Address Line2	
City	WALNUT CREEK
State	CA
Zip Code1	94597
Zip Code2	
Mailing Address Line1	231 MARKET PLACE, #243
Mailing Address Line2	
Mailing City	SAN RAMON
Mailing State	CA
Mailing Zip Code1	94583
Mailing Zip Code2	
Certification Type	DBE
EMail	geckogconstruction@gmail.com
Contact Name	KEIKO FREDERICK
Area Code	(925)
Phone Number	382-2100

Fax Area Code	(925)
Fax Phone Number	533-7267
Agency Name	DEPARTMENT DF TRANSPORTATION
Counties	01; 03; 05; 07; 10; 16; 20; 21; 22; 24; 27; 28; 35; 38; 39; 41; 42; 43; 44; 48; 49; 50; 54; 55;
Districts	04; 05; 06; 10;
DBE NAICS	115310; 238990; 561730; 562119;

ACDBE NAICS

Work Codes	C2000 HIGHWAY PLANTING; C2020 SOIL AMENDMENTS; C2030 ERDSION CONTROL; C2065 IRRIGATION SYSTEM; C9867 LANOSCAPING CONTRACTOR;
Licenses	C27 Landscaping Contractor;
Trucks	
Gender	F
Ethnicity	ASIAN PACIFIC
Firm Type	DBE

Firm ID	37545
Firm/DBA Name	GEMS ENVIRONMENTAL MANAGEMENT SERVICES, INC
Address Line1	1120 WILLOW PASS COURT
Address Line2	
City	CONCORD
State	CA
Zip Code1	94520
Zip Code2	
Mailing Address Line1	1120 WILLOW PASS COURT
Mailing Address Line2	
Mailing City	CONCORD
Mailing State	CA
Mailing Zip Code1	94520
Mailing Zip Code2	
Certification Type	DBE
EMail	rcamacho@gemsenvironmental.com
Contact Name	RICHARDS E. CAMACHO
Area Code	(925)
Phone Number	671-6622
Fax Area Code	(925)
Fax Phone Number	671-7120
Agency Name	OEPARTMENT OF TRANSPORTATION
Counties	00;
Districts	00;
DBE NAICS	237110; 237990;

ACDBE NAICS

Work Codes	C8700 CONSULTANT, NON ENGINEERING; C9903 CONSTRUCTION CLEAN UP; E4954 HAZARDOUS WASTE COLLECTION AND OISPOSAL;
Licenses	A General Engineering Contractor; ASB Asbestos; C33 Painting and Decorating Contractor; HAZ Hazardous Waste;
Trucks	
Gender	M
Ethnicity	ASIAN PACIFIC

Firm Type	DBE

Firm ID	39941
Firm/DBA Name	GEN CON ENVIRO SVC GROUP
Address Line1	14038 CICADA COURT
Address Line2	
City	VICTORVILLE
State	CA
Zip Code1	92394
Zip Code2	
Mailing Address Line1	
Mailing Address Line2	
Mailing City	
Mailing State	
Mailing Zip Code1	
Mailing Zip Code2	
Certification Type	DBE
EMail	genconenviro@verizon.net
Contact Name	GERALD A. YATES
Area Code	(626)
Phone Number	255-8755
Fax Area Code	(760)
Fax Phone Number	245-5548
Agency Name	DEPARTMENT OF TRANSPORTATION
Counties	15; 19; 33; 36; 37; 38; 56;
Districts	04; 06; 07; 08; 11;
DBE NAICS	236118; 238910; 238990; 562211; 562910;
ACDBE NAICS	
Work Codes	C1910 GRADiNG; C9801 BUiLDiNG CONSTRUCTiON; C9810 SMALL STRUCTURES; C9846 ADDiTiONS, ALTERATiONS OR REPAiRS; C9869 ASBESTOS REMOVAL/ABATEMENT; C9903 CONSTRUCTION CLEAN UP; C9980 DEMOLiTION; C9981 BUiLDING MOVER;
Licenses	A Generai Engineering Contractor; ASB Asbestos; B General Building Contractor; C12 Earthwork and Paving Contractor; C21 Building Moving / Demolition Contractor; HAZ Hazardous Waste;
Trucks	
Gender	M
Ethnicity	BLACK
Firm Type	DBE

Firm ID	39433
Firm/DBA Name	GENERAL ENGINEERING CONSTRUCTIDN CD.
Address Line1	755 EL PINTADO ROAD
Address Line2	P. O. BOX 476
City	DANViLLE
State	CA
Zip Code1	94526
Zip Code2	
Mailing Address Line1	
Mailing Address Line2	
Mailing City	

Mailing State	
Mailing Zip Code1	
Mailing Zip Code2	
Certification Type	DBE
EMail	kelly.generalengineering@yahoo.com
Contact Name	KELLY ORTIZ
Area Code	(925)
Phone Number	768-5329
Fax Area Code	( )
Fax Phone Number	
Agency Name	CENTRAL CONTRA COSTA TRANSIT AUTHORITY (CCCTA)
Counties	01; 07; 21; 27; 28; 34; 38; 41; 43; 48;
Districts	03; 04; 05;
DBE NAICS	238910; 238990; 562112; 562119;
ACDBE NAICS	
Work Codes	C1940 DITCHES EXCAVATION; C4010 PORTLAND CEMENT & CONCRETE PAVEMENT; C7301 CONCRETE CURB & SIDEWALK - MISC; C8000 FENCING CONTRACTOR; E4954 HAZARDOUS WASTE COLLECTION AND DISPOSAL;
Licenses	A General Engineering Contractor; HAZ Hazardous Waste;
Trucks	
Gender	F
Ethnicity	CAUCASIAN
Firm Type	DBE

Firm ID	34507
Firm/DBA Name	GERONIMO CONCRETE, INC.
Address Line1	4580 N. HUNTINGTON DRIVE
Address Line2	
City	LOS ANGELES
State	CA
Zip Code1	90032
Zip Code2	
Mailing Address Line1	P.O. BOX 42027
Mailing Address Line2	
Mailing City	LOS ANGELES
Mailing State	CA
Mailing Zip Code1	90042
Mailing Zip Code2	
Certification Type	DBE
EMail	geronimo_concerte@sbcglobal.net
Contact Name	LIDIA LOPEZ
Area Code	(323)
Phone Number	225-2016
Fax Area Code	(323)
Fax Phone Number	222-8312
Agency Name	CITY OF LOS ANGELES
Counties	00;
Districts	00;
DBE NAICS	237310; 238110; 238120; 238990;

ACDBE NAICS

Work Codes	C1575 REMOVE BRIDGE ITEM; C1580 MODIFY BRIDGE ITEM; C1910 GRADING; C4010 PORTLAND CEMENT & CONCRETE PAVEMENT; C4040 CLEAN & SEAL PAVEMENT JOINTS - ROUT & SEAL CRACKS; C5000 PRESTRESSING CONCRETE CAST-IN-PLACE;
Licenses	A General Engineering Contractor; B General Building Contractor; C08 Concrete Contractor; C12 Earthwork and Paving Contractor; C23 Ornamental Metal Contractor;
Trucks	
Gender	F
Ethnicity	HISPANIC
Firm Type	DBE

Firm ID	40116
Firm/DBA Name	GIRON CONSTRUCTION
Address Line1	5 THOMAS MELLON CIRCLE, SUITE 108
Address Line2	
City	SAN FRANCISCO
State	CA
Zip Code1	94134
Zip Code2	
Mailing Address Line1	
Mailing Address Line2	
Mailing City	
Mailing State	
Mailing Zip Code1	
Mailing Zip Code2	
Certification Type	OBE
EMail	bagiron@gironcms.com
Contact Name	BRUCE GIRON
Area Code	(925)
Phone Number	263-1318
Fax Area Code	(925)
Fax Phone Number	263-1318
Agency Name	SAN FRANCISCO MUNICIPAL TRANSPORTATION AGENCY
Counties	01; 07; 21; 28; 38; 41; 43; 48; 49;
Districts	04;
DBE NAICS	238210;

ACDBE NAICS

Work Codes	C9802 BUILDING CONSTRUCTION;
Licenses	A General Engineering Contractor; B General Building Contractor;
Trucks	
Gender	M
Ethnicity	BLACK
Firm Type	DBE

Firm ID	29206
Firm/DBA Name	GK CONSTRUCTION
Address Line1	4911 COLISEUM WAY

Address Line2	
City	DAKLAND
State	CA
Zip Code1	94601
Zip Code2	
Mailing Address Line1	2624 LAKEVIEW DRIVE
Mailing Address Line2	
Mailing City	SAN LEANDRO
Mailing State	CA
Mailing Zip Code1	94577
Mailing Zip Code2	
Certification Type	DBE
EMail	kevinyip168@yahoo.com
Contact Name	KEVIN YIP
Area Code	(510)
Phone Number	928-3036
Fax Area Code	(510)
Fax Phone Number	895-3888
Agency Name	DEPARTMENT OF TRANSPORTATION
Counties	01; 07; 21; 38; 41; 43; 48;
Districts	04;
DBE NAICS	238120; 238990; 332323;

ACDBE NAICS

Work Codes	C8000 FENCING CONTRACTOR; C8320 METAL BEAM GUARD RAILING; C8330 METAL RAILING; C8391 METAL BEAM BARRIER;
Licenses	B General Building Contractor; C13 Fencing Contractor;
Trucks	
Gender	M
Ethnicity	ASIAN PACIFIC
Firm Type	DBE

Firm ID	36329
Firm/DBA Name	GLOBAL INSTALLATIDN & MAINTENANCE INC.
Address Line1	1038 E. BASTANCHURY RD. PMB 200
Address Line2	
City	FULLERTON
State	CA
Zip Code1	92835
Zip Code2	
Mailing Address Line1	1038 E. BASTANCHURY RD. PMB 200
Mailing Address Line2	
Mailing City	FULLERTON
Mailing State	CA
Mailing Zip Code1	92835
Mailing Zip Code2	
Certification Type	DBE
EMail	william@globalelectric.us.
Contact Name	WILLIAM JACKSON

Area Code	(800)
Phone Number	272-1765
Fax Area Code	(800)
Fax Phone Number	272-1765
Agency Name	LOS ANGELES COUNTY METRO TRANSPORTATION AUTHORITY (MTA)
Counties	00;
Districts	00;
DBE NAICS	238210; 423610; 561621;

ACDBE NAICS

Work Codes	C8903 ELECTRICAL; F5060 ELECTRICAL GOODS; I7382 SECURITY SYSTEMS SERVICES;
Licenses	C07 Low Voltage Systems Contractor; C10 Electrical Contractor;
Trucks	
Gender	M
Ethnicity	BLACK
Firm Type	DBE

Firm ID	31176
Firm/DBA Name	GLOBAL ROAD SEALING, INC
Address Line1	10832 DOROTHY AVE
Address Line2	
City	GARDEN GROVE
State	CA
Zip Code1	92843
Zip Code2	
Mailing Address Line1	
Mailing Address Line2	
Mailing City	
Mailing State	
Mailing Zip Code1	
Mailing Zip Code2	
Certification Type	DBE
EMail	trila.grsi@yahoo.com
Contact Name	TRI LA
Area Code	(714)
Phone Number	893-0845
Fax Area Code	(714)
Fax Phone Number	893-0945
Agency Name	DEPARTMENT OF TRANSPORTATION
Counties	00;
Districts	00;
DBE NAICS	238210; 238910;

ACDBE NAICS

Work Codes	C1201 TRAFFIC CONTROL SYSTEM; C1601 CLEARING & GRUBBING; C1901 ROADWAY EXCAVATION; C1920 STRUCTURE EXCAVATION; C1930 STRUCTURE BACKFILL; C1940 DITCHES EXCAVATION; C3701 SEAL COAT; C4040 CLEAN & SEAL PAVEMENT JOINTS - ROUT & SEAL CRACKS; C4101 PAVEMENT SUBSEALING & JACKING; C8501 PAVEMENT MARKING; C8608 DETECTOR; C8611 RAMP METERING SYSTEM; C9858 RESIDENTIAL ELECTRICAL; C9980

	DEMOLITION;
Licenses	A General Engineering Contractor; C10 Electrical Contractor; C32 Parking and Highway Improvement Contractor;
Trucks	
Gender	M
Ethnicity	ASIAN PACIFIC
Firm Type	DBE

Firm ID	9140
Firm/DBA Name	GOLDEN BAY FENCE PLUS IRON WORKS, INC.
Address Line1	4104 SOUTH B STREET
Address Line2	
City	STOCKTON
State	CA
Zip Code1	95206
Zip Code2	
Mailing Address Line1	
Mailing Address Line2	
Mailing City	
Mailing State	
Mailing Zip Code1	
Mailing Zip Code2	
Certification Type	DBE
EMail	GOLDENBAYFENCE@YAHOO.COM
Contact Name	CAROLINE TAIVIT
Area Code	(209)
Phone Number	944-9754
Fax Area Code	(209)
Fax Phone Number	944-5812
Agency Name	DEPARTMENT OF TRANSPORTATION
Counties	01; 02; 03; 04; 05; 06; 07; 09; 10; 20; 21; 24; 27; 28; 29; 31; 34; 38; 39; 40; 41; 43; 44; 48; 49; 50; 55; 57; 58;
Districts	03; 04; 05; 06; 10;
DBE NAICS	238990; 332323; 444190;

ACDBE NAICS

Work Codes	C0680 FENCING SUPPLIER; C8000 FENCING CONTRACTOR; D3490 FABRICATED METAL PRODUCTS;
Licenses	A General Engineering Contractor; B General Building Contractor; C10 Electrical Contractor; C13 Fencing Contractor; C23 Ornamental Metal Contractor;
Trucks	
Gender	M
Ethnicity	HISPANIC
Firm Type	DBE

Firm ID	30795
Firm/DBA Name	GONZALES, SUAREZ & ASSOCIATES, INC.
Address Line1	615 N. EUCLID AVE., #111
Address Line2	
City	ONTARIO
State	CA
Zip Code1	91786

Zip Code2	
Mailing Address Line1	
Mailing Address Line2	
Mailing City	
Mailing State	
Mailing Zip Code1	
Mailing Zip Code2	
Certification Type	DBE
EMail	dgonzales@gsaeng.com
Contact Name	DIONICIO "DEE" GONZALES
Area Code	(909)
Phone Number	988-3090
Fax Area Code	(909)
Fax Phone Number	988-8707
Agency Name	LOS ANGELES COUNTY METRD TRANSPORTATIDN AUTHDRITY (MTA)
Counties	00;
Districts	00;
DBE NAICS	236210; 236220; 237990; 238190; 541330; 541618;

ACDBE NAICS

Work Codes	C5100 CONCRETE STRUCTURE; C8715 CONSULTANT, ENGINEERING; C8720 CIVIL ENGINEERING; C8770 CONSTRUCTION MANAGEMENT; C9802 BUILDING CDNSTRUCTION;
Licenses	A General Engineering Contractor; EC Civil Engineer;
Trucks	
Gender	M
Ethnicity	HISPANIC
Firm Type	DBE

Firm ID	41115
Firm/DBA Name	H & H INDUSTRIES
Address Line1	17475 JACKSON DRIVE
Address Line2	
City	FONTANA
State	CA
Zip Code1	92336
Zip Code2	
Mailing Address Line1	
Mailing Address Line2	
Mailing City	
Mailing State	
Mailing Zip Code1	
Mailing Zip Code2	
Certification Type	DBE
EMail	info@hhindustries.us
Contact Name	HAROLD SUMPTER
Area Code	(909)
Phone Number	350-8211
Fax Area Code	(909)
Fax Phone Number	350-1201

Agency Name	LOS ANGELES COUNTY METRO TRANSPORTATION AUTHORITY (MTA)
Counties	01; 07; 10; 13; 15; 16; 19; 20; 21; 24; 30; 33; 34; 35; 36; 37; 38; 41; 42; 48; 50; 54; 56;
Districts	03; 04; 05; 06; 07; 08; 10; 11; 12;
DBE NAICS	236220; 237310;

ACDBE NAICS

Work Codes	C9802 BUILDING CONSTRUCTION;
Licenses	A General Engineering Contractor;
Trucks	
Gender	M
Ethnicity	BLACK
Firm Type	DBE

Firm ID	37792
Firm/DBA Name	HALF MOON BAY GRADING & PAVING
Address Line1	1780 HIGGINS CANYON ROAD
Address Line2	
City	HALF MOON BAY
State	CA
Zip Code1	94019
Zip Code2	
Mailing Address Line1	
Mailing Address Line2	
Mailing City	
Mailing State	
Mailing Zip Code1	
Mailing Zip Code2	
Certification Type	DBE
EMail	hmbpave@sbcglobal.net
Contact Name	GARY GIOVANNONI
Area Code	(650)
Phone Number	726-3588
Fax Area Code	(650)
Fax Phone Number	726-3582
Agency Name	SAN MATEO COUNTY TRANSIT DISTRICT (SAMTRANS)/JPB
Counties	01; 07; 21; 38; 41; 43; 44;
Districts	04; 05;
DBE NAICS	237310; 238910; 238990;

ACDBE NAICS

Work Codes	C1910 GRADING; C3910 PAVING ASPHALT (ASPHALT CONCRETE);
Licenses	A General Engineering Contractor; C12 Earthwork and Paving Contractor;
Trucks	
Gender	M
Ethnicity	HISPANIC
Firm Type	DBE

Firm ID	38488
Firm/DBA Name	HASKELL & HASKELL ENGINEERING & CONSTRUCTION SERVICE
Address Line1	17510 ELLEN ST
Address Line2	
City	KNIGHTS FERRY
State	CA
Zip Code1	95361
Zip Code2	2080
Mailing Address Line1	P.O. BOX 880
Mailing Address Line2	
Mailing City	KNIGHTS FERRY
Mailing State	CA
Mailing Zip Code1	95361
Mailing Zip Code2	2080
Certification Type	DBE
EMail	hhengcon@caltel.com
Contact Name	SHAVON HASKELL
Area Code	(209)
Phone Number	881-3500
Fax Area Code	(209)
Fax Phone Number	881-0211
Agency Name	DEPARTMENT OF TRANSPORTATION
Counties	05; 07; 20; 22; 24; 25; 34; 39; 48; 50; 54; 55; 57;
Districts	02; 03; 04; 08; 10;
DBE NAICS	236210; 236220; 237110; 237310; 238110;

ACDBE NAICS

Work Codes	C8771 Construction Management - Commercial and Institutional Building Construction; C8773 Construction Management - Highway, Street and Bridge Construction; C8778 Construction Management - Water and Sewer Line and Related Structure Construction; C9801 BUILDING CONSTRUCTION;
Licenses	A General Engineering Contractor; B General Building Contractor;
Trucks	
Gender	F
Ethnicity	CAUCASIAN
Firm Type	DBE

Firm ID	39391
Firm/DBA Name	HERCA TELECOMM SERVICES, INC.
Address Line1	18810 BECK STREET
Address Line2	
City	PERRIS
State	CA
Zip Code1	92570
Zip Code2	
Mailing Address Line1	
Mailing Address Line2	
Mailing City	
Mailing State	

Mailing Zip Code1	
Mailing Zip Code2	
Certification Type	DBE
EMail	hector.castelion@hercateiecomm.com
Contact Name	HECTOR CASTELLON
Area Code	(951)
Phone Number	940-5941
Fax Area Code	(951)
Fax Phone Number	940-5456
Agency Name	CITY OF LOS ANGELES
Counties	00;
Districts	00;
DBE NAICS	237130; 238210;

ACDBE NAICS

Work Codes	C0686 ELECTRICAL & SIGNALS SUPPLIER; C8777 Construction Management - Power and Communication Line and Related Structure Construction; D3660 COMMUNICATIONS EQUIPMENT;
Licenses	A General Engineering Contractor; B General Building Contractor; C10 Electrical Contractor;
Trucks	
Gender	M
Ethnicity	HISPANIC
Firm Type	DBE

Firm ID	35158
Firm/DBA Name	HERCON COMPANY, INC.
Address Line1	30211 AVENIDA DE LAS BANDERAS, STE 200
Address Line2	
City	RANCHO SANTA MARGARI
State	CA
Zip Code1	92688
Zip Code2	
Mailing Address Line1	
Mailing Address Line2	
Mailing City	
Mailing State	
Mailing Zip Code1	
Mailing Zip Code2	
Certification Type	DBE
EMail	ahernandez@herconcompany.com
Contact Name	ALBERT HERNANDEZ JR.
Area Code	(949)
Phone Number	766-6770
Fax Area Code	(949)
Fax Phone Number	766-6768
Agency Name	DEPARTMENT OF TRANSPORTATION
Counties	00;
Districts	00;
DBE NAICS	237110;

ACDBE NAICS

Work Codes	C1701 DEVELDP WATER SUPPLY; C1920 STRUCTURE EXCAVATION; C7160 ASBESTOS-CEMENT SEWER PIPE; C7191 SEWER MANHOLE; C8903 ELECTRICAL;
Licenses	A General Engineering Contractor; ASB Asbestos; B General Building Contractor; C10 Electrical Contractor; C12 Earthwork and Paving Contractor; C16 Fire Protection Contractor; C36 Plumbing Contractor; C42 Sanitation System Contractor; HAZ Hazardous Waste;
Trucks	
Gender	M
Ethnicity	HISPANIC
Firm Type	DBE

Firm ID	41192
Firm/DBA Name	HERCULES ELECTRIC
Address Line1	573 CEDAR ST
Address Line2	
City	VALLEJO
State	CA
Zip Code1	94590
Zip Code2	
Mailing Address Line1	
Mailing Address Line2	
Mailing City	
Mailing State	
Mailing Zip Code1	
Mailing Zip Code2	
Certification Type	DBE
EMail	hercelec@yahoo.com
Contact Name	ROBERTO SALCIDO
Area Code	(510)
Phone Number	914-8622
Fax Area Code	( )
Fax Phone Number	
Agency Name	DEPARTMENT OF TRANSPORTATION
Counties	01; 07; 21; 28; 48; 49; 57;
Districts	03; 04;
DBE NAICS	238210;

ACDBE NAICS

Work Codes	C8903 ELECTRICAL;
Licenses	C10 Electrical Contractor;
Trucks	
Gender	M
Ethnicity	HISPANIC
Firm Type	DBE

Firm ID	39153
Firm/DBA Name	HI-VOLTAGE SPLICING CO., INC.

Address Line1	POST OFFICE BOX 152
Address Line2	
City	DANVILLE
State	CA
Zip Code1	94526
Zip Code2	
Mailing Address Line1	755 EL PINTADO ROAD
Mailing Address Line2	
Mailing City	DANVILLE
Mailing State	CA
Mailing Zip Code1	94526
Mailing Zip Code2	
Certification Type	DBE
EMail	kelly@hi-voltagesplicing.com
Contact Name	KELLY P. ORTIZ
Area Code	(925)
Phone Number	838-7979
Fax Area Code	(925)
Fax Phone Number	838-7978
Agency Name	CENTRAL CONTRA COSTA TRANSIT AUTHORITY (CCCTA)
Counties	01; 03; 07; 21; 27; 28; 38; 41; 43; 44; 48; 49;
Districts	04; 05; 10;
DBE NAICS	238210;
ACDBE NAICS	
Work Codes	C0688 ELECTRICAL & SIGNALS SUPPLIER;
Licenses	C10 Electrical Contractor;
Trucks	
Gender	M
Ethnicity	HISPANIC
Firm Type	DBE

Firm ID	21357
Firm/DBA Name	HYDROTECH, INC.
Address Line1	155 LYON DRIVE
Address Line2	
City	FERNLEY
State	NV
Zip Code1	89408
Zip Code2	
Mailing Address Line1	P.O. BOX 588
Mailing Address Line2	
Mailing City	FERNLEY
Mailing State	NV
Mailing Zip Code1	89408
Mailing Zip Code2	
Certification Type	DBE
EMail	debra@htinc.biz

Contact Name	DEBRA K. BEMENT
Area Code	(775)
Phone Number	575-4100
Fax Area Code	(775)
Fax Phone Number	575-6894
Agency Name	DEPARTMENT OF TRANSPORTATION
Counties	01; 02; 03; 04; 05; 06; 07; 08; 09; 10; 11; 12; 13; 14; 15; 16; 17; 18; 19; 20; 21; 22; 23; 24; 25; 26; 27; 28; 29; 30; 31; 32; 33; 34; 35; 36; 37; 38; 39; 40; 41; 42; 43; 44; 45; 46; 47; 48; 49; 50; 51; 52; 53; 54; 55; 56; 57; 58;
Districts	01; 02; 03; 04; 05; 06; 07; 08; 09; 10; 11; 12;
DBE NAICS	237110; 237310; 238910; 238990; 562998;

ACDBE NAICS

Work Codes	C5310 PIPE LINING (CEMENT MORTAR); C7600 DEVELOP, TEST, DRILL, MAINTAIN WELLS; E4610 PIPELINES, EXCEPT NATURAL GAS; E4950 SANITARY SERVICES; E4952 SEWERAGE SYSTEMS;
Licenses	A General Engineering Contractor;
Trucks	
Gender	F
Ethnicity	CAUCASIAN
Firm Type	DBE

Firm ID	32134
Firm/DBA Name	I E PACIFIC, INC
Address Line1	1663 PACIFIC RIM COURT
Address Line2	
City	SAN DIEGO
State	CA
Zip Code1	92154
Zip Code2	
Mailing Address Line1	
Mailing Address Line2	
Mailing City	
Mailing State	
Mailing Zip Code1	
Mailing Zip Code2	
Certification Type	DBE
EMail	estimating@iepacific.com
Contact Name	DIANE KOESTER-DION
Area Code	(619)
Phone Number	671-5870
Fax Area Code	(619)
Fax Phone Number	671-5877
Agency Name	DEPARTMENT OF TRANSPORTATION
Counties	19; 34; 37; 38;
Districts	03; 04; 07; 11;
DBE NAICS	236210; 236220;

ACDBE NAICS

Work Codes	C8770 CONSTRUCTION MANAGEMENT; C8771 Construction Management - Commercial and Institutional Building Construction; C9801 BUILDING CONSTRUCTION; C9846 ADDITIONS, ALTERATIONS OR REPAIRS;
Licenses	A General Engineering Contractor; B General Building Contractor;
Trucks	
Gender	F
Ethnicity	CAUCASIAN
Firm Type	DBE

Firm ID	31145
Firm/DBA Name	ICENOGLE CONSTRUCTION MANAGEMENT, INC.
Address Line1	335 JONES STREET
Address Line2	
City	SAN FRANCISCO
State	CA
Zip Code1	94102
Zip Code2	
Mailing Address Line1	301 FRANKFORT STREET
Mailing Address Line2	
Mailing City	DALY CITY
Mailing State	CA
Mailing Zip Code1	94014
Mailing Zip Code2	
Certification Type	DBE
EMail	maria@icenoglecm.com
Contact Name	MARIA C. ICENOGLE
Area Code	(415)
Phone Number	349-8297
Fax Area Code	(415)
Fax Phone Number	349-8298
Agency Name	DEPARTMENT OF TRANSPORTATION
Counties	01; 07; 21; 28; 38; 41;
Districts	04;
DBE NAICS	238990; 541618;

ACDBE NAICS

Work Codes	C8700 CONSULTANT, NON ENGINEERING; C8773 Construction Management - Highway, Street and Bridge Construction; C9801 BUILDING CONSTRUCTION;
Licenses	A General Engineering Contractor; B General Building Contractor;
Trucks	
Gender	F
Ethnicity	ASIAN PACIFIC
Firm Type	DBE

Firm ID	34785
Firm/DBA Name	INTEGRITY REBAR PLACERS
Address Line1	1345 NANDINA AVE
Address Line2	
City	PERRIS
State	CA

Zip Code1	92571
Zip Code2	
Mailing Address Line1	1345 NANDINA AVE
Mailing Address Line2	
Mailing City	RIVERSIDE
Mailing State	CA
Mailing Zip Code1	92571
Mailing Zip Code2	
Certification Type	DBE
EMail	info@integrityrebarpiacers.com
Contact Name	KENNETH RDBERT NEGRETE
Area Code	(951)
Phone Number	696-6843
Fax Area Code	(951)
Fax Phone Number	943-7772
Agency Name	DEPARTMENT OF TRANSPORTATiDN
Counties	19; 30; 33; 37; 42; 43;
Districts	04; 05; 07; 08; 11; 12;
DBE NAICS	238120;

ACDBE NAICS

Work Codes	C5201 REINFORCING STEEL; C5501 STEEL STRUCTURES; C5570 STEEL CRIB WALL;
Licenses	C50 Reinforcing Steel Contractor;
Trucks	
Gender	M
Ethnicity	HISPANiC
Firm Type	DBE

Firm ID	27378
Firm/DBA Name	INTERIOR DEMOLITION INC
Address Line1	2621 HONOLULU AVE
Address Line2	
City	MONTROSE
State	CA
Zip Code1	91020
Zip Code2	
Mailing Address Line1	
Mailing Address Line2	
Mailing City	
Mailing State	
Mailing Zip Code1	
Mailing Zip Code2	
Certification Type	DBE
EMail	maria@interiordemolition.net
Contact Name	GEDRGE MOLINA
Area Code	(818)
Phone Number	249-4932
Fax Area Code	(818)

Fax Phone Number	249-4937
Agency Name	DEPARTMENT OF TRANSPORTATION
Counties	01; 03; 07; 10; 12; 13; 14; 15; 17; 19; 21; 22; 24; 27; 28; 29; 30; 31; 36; 40; 43; 54; 56;
Districts	01; 03; 04; 05; 06; 07; 08; 09; 10; 11; 12;
DBE NAICS	238910; 238990;

ACDBE NAICS

Work Codes	C1601 CLEARING & GRUBBING; C1901 ROADWAY EXCAVATION; C1910 GRADING; C1920 STRUCTURE EXCAVATION; C1930 STRUCTURE BACKFILL; C1940 DITCHES EXCAVATION; C9980 DEMOLITION;
Licenses	ASB Asbestos; C12 Earthwork and Paving Contractor; C21 Building Moving / Demolition Contractor;
Trucks	FOR HIRE - 4;
Gender	M
Ethnicity	HISPANIC
Firm Type	DBE

Firm ID	12174
Firm/DBA Name	INTERWEST PACIFIC, LTD.
Address Line1	990 HIGHLAND DR. STE. 212
Address Line2	
City	SOLANA BEACH
State	CA
Zip Code1	92075
Zip Code2	
Mailing Address Line1	PO BOX 1450
Mailing Address Line2	
Mailing City	SOLANA BEACH
Mailing State	CA
Mailing Zip Code1	92075
Mailing Zip Code2	
Certification Type	DBE
EMail	office@interwestpacific.com
Contact Name	JACK NICKOLAISEN
Area Code	(858)
Phone Number	259-2062
Fax Area Code	(858)
Fax Phone Number	345-3737
Agency Name	DEPARTMENT OF TRANSPORTATION
Counties	00;
Districts	00;
DBE NAICS	237310; 238110; 238120; 238910; 238990;

ACDBE NAICS

Work Codes	C1601 CLEARING & GRUBBING; C1901 ROADWAY EXCAVATION; C1920 STRUCTURE EXCAVATION; C1930 STRUCTURE BACKFILL; C1940 DITCHES EXCAVATION; C5501 STEEL STRUCTURES; C5570 STEEL CRIB WALL; C9980 DEMOLITION;
Licenses	A General Engineering Contractor; B General Building Contractor; C07 Low Voltage Systems Contractor;
Trucks	
Gender	M

Ethnicity	HISPANIC
Firm Type	DBE

Firm ID	36718
Firm/DBA Name	IRON CITY, INC.
Address Line1	926 HIGH STREET
Address Line2	
City	OAKLAND
State	CA
Zip Code1	94601
Zip Code2	
Mailing Address Line1	
Mailing Address Line2	
Mailing City	
Mailing State	
Mailing Zip Code1	
Mailing Zip Code2	
Certification Type	DBE
EMail	creative.iron@yahoo.com
Contact Name	RAJ NARANG
Area Code	(510)
Phone Number	532-2200
Fax Area Code	(510)
Fax Phone Number	532-9530
Agency Name	BAY AREA RAPID TRANSIT DISTRICT (BART)
Counties	01;
Districts	04;
DBE NAICS	238120;
ACDBE NAICS	
Work Codes	C0683 GUARD RAILINGS & BARRIERS SUPPLIER;
Licenses	C23 Ornamental Metal Contractor;
Trucks	
Gender	M
Ethnicity	ASIAN SUBCONTINENT
Firm Type	DBE

Firm ID	35236
Firm/DBA Name	J C METAL SPECIALISTS INC
Address Line1	2708 INGALLS STREET
Address Line2	
City	SAN FRANCISCO
State	CA
Zip Code1	94124
Zip Code2	
Mailing Address Line1	
Mailing Address Line2	
Mailing City	

Mailing State	
Mailing Zip Code1	
Mailing Zip Code2	
Certification Type	DBE
EMail	ivy@jcmetals.com
Contact Name	LEE LEE
Area Code	(415)
Phone Number	822-3878
Fax Area Code	(415)
Fax Phone Number	822-6132
Agency Name	SAN FRANCISCO MUNICIPAL TRANSPORTATION AGENCY
Counties	38;
Districts	04;
DBE NAICS	236220; 238120; 332323;

ACDBE NAICS

Work Codes	C5501 STEEL STRUCTURES; C5570 STEEL CRIB WALL;
Licenses	C51 Structural Steel Contractor;
Trucks	
Gender	F
Ethnicity	ASIAN PACIFIC
Firm Type	DBE

Firm ID	38328
Firm/DBA Name	J FRANCIS COMPANY
Address Line1	16197 KRAMERIA AVE
Address Line2	
City	RIVERSIDE
State	CA
Zip Code1	92504
Zip Code2	
Mailing Address Line1	
Mailing Address Line2	
Mailing City	
Mailing State	
Mailing Zip Code1	
Mailing Zip Code2	
Certification Type	DBE
EMail	diana@jfranciscompany.com
Contact Name	DIANA HANNA
Area Code	(951)
Phone Number	776-9100
Fax Area Code	(951)
Fax Phone Number	776-9172
Agency Name	DEPARTMENT OF TRANSPORTATION
Counties	01; 07; 08; 10; 15; 19; 30; 33; 34; 36; 37; 38; 39; 40; 41; 42; 43; 44; 56;
Districts	01; 03; 04; 05; 06; 07; 08; 10; 11; 12;
DBE NAICS	238990;

ACDBE NAICS

Work Codes	C5105 MINOR CONCRETE STRUCTURE; C5110 CONCRETE SURFACE FINISH; C5111 CONCRETE OVERLAY, DRILL & BOND; C5190 JOINT SEAL - WATER STOP; C5401 WATERPROOFING;
Licenses	C02 Insulation and Accoustical Contractor; C08 Concrete Contractor; C33 Painting and Decorating Contractor; D06 Concrete Related Services; D12 Synthetic Products; D38 Sand and Water Blasting; D51 Waterproofing and Weatherproofing; HIC Home Improvement Certification;
Trucks	
Gender	F
Ethnicity	CAUCASIAN
Firm Type	DBE

Firm ID	39353
Firm/DBA Name	J N A BUILDERS, INC.
Address Line1	3549 EL CAMINITO
Address Line2	
City	LA CRESCENTA
State	CA
Zip Code1	91214
Zip Code2	
Mailing Address Line1	
Mailing Address Line2	
Mailing City	
Mailing State	
Mailing Zip Code1	
Mailing Zip Code2	
Certification Type	DBE
EMail	JNABUILDERSINC@gmail.com
Contact Name	JOSEPH N. ANTONIO
Area Code	(818)
Phone Number	281-5262
Fax Area Code	(818)
Fax Phone Number	248-0013
Agency Name	LOS ANGELES COUNTY METRO TRANSPORTATION AUTHORITY (MTA)
Counties	01; 07; 10; 15; 16; 19; 20; 21; 24; 27; 28; 30; 33; 34; 35; 36; 37; 38; 39; 40; 41; 42; 43; 44; 48; 49; 50; 54; 56;
Districts	03; 04; 05; 06; 07; 08; 10; 11; 12;
DBE NAICS	236116; 236220; 237210; 237310; 237990; 238110; 238910; 541611;

ACDBE NAICS

Work Codes	C5100 CONCRETE STRUCTURE; C8700 CONSULTANT, NON ENGINEERING; C9802 BUILDING CONSTRUCTION; D3530 CONSTRUCTION & RELATED MACHINERY;
Licenses	A General Engineering Contractor; B General Building Contractor; C08 Concrete Contractor;
Trucks	
Gender	M
Ethnicity	ASIAN PACIFIC
Firm Type	DBE

Firm ID	33432

Firm/DBA Name	J. FLORES CONSTRUCTION COMPANY
Address Line1	4229 MISSION STREET
Address Line2	
City	SAN FRANCISCO
State	CA
Zip Code1	94112
Zip Code2	
Mailing Address Line1	
Mailing Address Line2	
Mailing City	
Mailing State	
Mailing Zip Code1	
Mailing Zip Code2	
Certification Type	DBE
EMail	
Contact Name	null JESUS FLORES
Area Code	(415)
Phone Number	337-2934
Fax Area Code	(415)
Fax Phone Number	337-2937
Agency Name	SAN FRANCISCO MUNICIPAL TRANSPORTATION AGENCY
Counties	00;
Districte	00;
DBE NAICS	237310; 541330;
ACDBE NAICS	
Work Codes	C8703 TRAFFIC ENGINEER; C8707 FEASIBILITY STUDIES; C8716 ARCHITECTURAL ENGINEER; C8720 CIVIL ENGINEERING; C8730 SAFETY STUDIES; C8742 MECHANICAL ENGINEERS;
Licenses	A General Engineering Contractor;
Trucks	
Gender	M
Ethnicity	HISPANIC
Firm Type	DBE

Firm ID	37403
Firm/DBA Name	J. MDRAGA CDNSTRUCTION, INC
Address Line1	2857 BUSINESS PARK WAY
Address Line2	
City	MERCED
State	CA
Zip Code1	95348
Zip Code2	
Mailing Address Line1	
Mailing Address Line2	
Mailing City	
Mailing State	
Mailing Zip Code1	
Mailing Zip Code2	
Certification Type	DBE

EMail	jmoraga@flash.net
Contact Name	JOSE MORAGA
Area Code	(209)
Phone Number	388-9200
Fax Area Code	(209)
Fax Phone Number	383-6506
Agency Name	CITY OF FRESNO
Counties	01; 10; 15; 20; 24; 34; 35; 38; 39; 41; 43; 44; 48; 49; 50; 54; 55;
Districts	03; 04; 05; 06; 10;
DBE NAICS	237110; 237310; 238910;

ACDBE NAICS

Work Codes	C5100 CONCRETE STRUCTURE; C8700 CONSULTANT, NON ENGINEERING; C8770 CONSTRUCTION MANAGEMENT;
Licenses	A General Engineering Contractor;
Trucks	
Gender	M
Ethnicity	HISPANIC
Firm Type	DBE

Firm ID	34339
Firm/DBA Name	J.G. CONSTRUCTION
Address Line1	15632 EL PRADO RD.
Address Line2	
City	CHINO
State	CA
Zip Code1	91710
Zip Code2	
Mailing Address Line1	
Mailing Address Line2	
Mailing City	
Mailing State	
Mailing Zip Code1	
Mailing Zip Code2	
Certification Type	DBE
EMail	juneg@jgconstruction.com
Contact Name	JUNE A. GROTHE
Area Code	(909)
Phone Number	993-9393
Fax Area Code	(909)
Fax Phone Number	993-9394
Agency Name	CITY OF LOS ANGELES
Counties	00;
Districts	00;
DBE NAICS	236220;

ACDBE NAICS

Work Codes	C9801 BUILDING CONSTRUCTION;

Licenses	A General Engineering Contractor;
Trucks	
Gender	F
Ethnicity	CAUCASIAN
Firm Type	DBE

Firm ID	40008
Firm/DBA Name	J.J.R. CONSTRUCTION
Address Line1	1120 NINTH AVENUE
Address Line2	
City	SAN MATEO
State	CA
Zip Code1	94402
Zip Code2	
Mailing Address Line1	
Mailing Address Line2	
Mailing City	
Mailing State	
Mailing Zip Code1	
Mailing Zip Code2	
Certification Type	DBE
EMail	JJRCONSTRUCTION@AOL.COM
Contact Name	CARLOS RAPOSO
Area Code	(650)
Phone Number	343-6109
Fax Area Code	(650)
Fax Phone Number	343-6207
Agency Name	SAN MATEO COUNTY TRANSIT DISTRICT (SAMTRANS)/JPB
Counties	01; 07; 21; 27; 38; 39; 41; 43; 44; 47; 48; 49; 50;
Districts	02; 04; 05; 10;
DBE NAICS	237310; 237990; 238910; 238990;

ACDBE NAICS

Work Codes	C7301 CONCRETE CURB & SIDEWALK - MISC;
Licenses	A General Engineering Contractor;
Trucks	
Gender	M
Ethnicity	HISPANIC
Firm Type	DBE

Firm ID	41422
Firm/DBA Name	JARELL HARRIS STRIPING SERVICES
Address Line1	1120 EATON AVENUE #11
Address Line2	
City	SAN CARLOS
State	CA
Zip Code1	94070
Zip Code2	

Mailing Address Line1	
Mailing Address Line2	
Mailing City	
Mailing State	
Mailing Zip Code1	
Mailing Zip Code2	
Certification Type	DBE
EMail	jharrisstripingservices@hotmail.com
Contact Name	JARELL HARRIS
Area Code	(650)
Phone Number	832-1171
Fax Area Code	(650)
Fax Phone Number	832-1736
Agency Name	SAN MATEO COUNTY TRANSIT DISTRICT (SAMTRANS)/JPB
Counties	01; 07; 21; 38; 41; 43; 44;
Districts	04; 05;
DBE NAICS	237310 Striping and pavement marking;

ACDBE NAICS

Work Codes	C8405 THERMOPLASTIC TRAFFIC STRIPING & MARKING; C8406 PAINTED TRAFFIC STRIPING & MARKING; C8501 PAVEMENT MARKING;
Licenses	C32 Parking and Highway Improvement Contractor;
Trucks	
Gender	M
Ethnicity	BLACK
Firm Type	DBE

Firm ID	32278
Firm/DBA Name	JESMAR CONSTRUCTION
Address Line1	2528 NORTH OAKMOUNT AVENUE
Address Line2	
City	SANTA ANA
State	CA
Zip Code1	92706
Zip Code2	
Mailing Address Line1	
Mailing Address Line2	
Mailing City	
Mailing State	
Mailing Zip Code1	
Mailing Zip Code2	
Certification Type	OBE
EMail	jesmarboring@sbcglobal.net
Contact Name	JESUS HERNANOEZ
Area Code	(714)
Phone Number	972-2665
Fax Area Code	(714)
Fax Phone Number	972-9331
Agency Name	DEPARTMENT OF TRANSPORTATION

Counties	00;
Districts	00;
DBE NAICS	221310; 237310; 238120; 238910;

ACDBE NAICS

Work Codes	C1601 CLEARING & GRUBBING; C1701 DEVELOP WATER SUPPLY; C1901 ROADWAY EXCAVATION; C1920 STRUCTURE EXCAVATION; C1930 STRUCTURE BACKFILL; C1940 DITCHES EXCAVATION; C5501 STEEL STRUCTURES; C5570 STEEL CRIB WALL; C9980 DEMOLITION; E4940 WATER SUPPLY; E4950 SANITARY SERVICES; E4952 SEWERAGE SYSTEMS; E4970 IRRIGATION SYSTEMS;
Licenses	A General Engineering Contractor;
Trucks	
Gender	M
Ethnicity	HISPANIC
Firm Type	DBE

Firm ID	39112
Firm/DBA Name	JND THOMAS COMPANY, INC.
Address Line1	22052 W. EVERETT
Address Line2	
City	RIVERDALE
State	CA
Zip Code1	93656
Zip Code2	
Mailing Address Line1	
Mailing Address Line2	
Mailing City	
Mailing State	
Mailing Zip Code1	
Mailing Zip Code2	
Certification Type	DBE
EMail	dennis@jndthomas.com
Contact Name	DENNIS THOMAS
Area Code	(559)
Phone Number	867-3813
Fax Area Code	(559)
Fax Phone Number	867-0302
Agency Name	CITY OF FRESNO
Counties	00;
Districts	00;
DBE NAICS	237110; 237990;

ACDBE NAICS

Work Codes	A0710 SOIL PREPARATION SERVICES;
Licenses	A General Engineering Contractor;
Trucks	
Gender	M
Ethnicity	HISPANIC
Firm Type	DBE

Firm ID	4907
Firm/DBA Name	JONAS & ASSOCIATES, INC.
Address Line1	1350 ARNOLD DRIVE, SUITE #202
Address Line2	
City	MARTINEZ
State	CA
Zip Code1	94553
Zip Code2	
Mailing Address Line1	1465 BAYSHORE BOULEVARD #113
Mailing Address Line2	
Mailing City	SAN FRANCISCO
Mailing State	CA
Mailing Zip Code1	94124
Mailing Zip Code2	
Certification Type	DBE
EMail	romenag@jonasinc.com
Contact Name	ROMENA JONAS
Area Code	(415)
Phone Number	715-6725
Fax Area Code	(415)
Fax Phone Number	715-6726
Agency Name	DEPARTMENT OF TRANSPORTATION
Counties	01; 02; 03; 04; 05; 06; 07; 08; 09; 10; 11; 12; 13; 14; 15; 16; 17; 16; 19; 20; 21; 22; 23; 24; 25; 26; 27; 28; 29; 30; 31; 32; 33; 34; 35; 36; 37; 38; 39; 40; 41; 42; 43; 44; 45; 46; 47; 48; 49; 50; 51; 52; 53; 54; 55; 56; 57; 58;
Districts	01; 02; 03; 04; 05; 06; 07; 08; 09; 10; 11; 12;
DBE NAICS	237310; 238910; 238990; 541620; 541690; 541990; 562910;
ACDBE NAICS	
Work Codes	C1601 CLEARING & GRUBBING; C1901 ROADWAY EXCAVATION; C1920 STRUCTURE EXCAVATION; C1930 STRUCTURE BACKFILL; C1940 DITCHES EXCAVATION; C8700 CONSULTANT, NON ENGINEERING; C8705 DESIGN; C8770 CONSTRUCTION MANAGEMENT; C9869 ASBESTOS REMOVAL/ABATEMENT;
Licenses	A General Engineering Contractor; ASB Asbestos; B General Building Contractor; C10 Electrical Contractor; C16 Fire Protection Contractor; C21 Building Moving / Demolition Contractor; C31 Construction Zone Traffic Control Contractor; C33 Painting and Decorating Contractor; HAZ Hazardous Waste;
Trucks	
Gender	F
Ethnicity	ASIAN SUBCONTINENT
Firm Type	DBE

Firm ID	38962
Firm/DBA Name	K & G CONCRETE INC
Address Line1	2564 LA CROIX DR.
Address Line2	
City	ROSEVILLE
State	CA
Zip Code1	95661
Zip Code2	
Mailing Address Line1	
Mailing Address Line2	
Mailing City	

Mailing State	
Mailing Zip Code1	
Mailing Zip Code2	
Certification Type	DBE
EMail	keaven@kgconcretepumping.com
Contact Name	HERMAN (KEAVEN) GUILLORY
Area Code	(916)
Phone Number	216-1623
Fax Area Code	(916)
Fax Phone Number	774-6487
Agency Name	DEPARTMENT OF TRANSPORTATION
Counties	00;
Districts	00;
DBE NAICS	238110; 484220;

ACDBE NAICS

Work Codes	C2800 CONCRETE BASE; C5100 CONCRETE STRUCTURE;
Licenses	C08 Concrete Contractor;
Trucks	
Gender	M
Ethnicity	BLACK
Firm Type	DBE

Firm ID	447
Firm/DBA Name	K R C SAFETY CO. INC.
Address Line1	7821 WEST SUNNYVIEW
Address Line2	
City	VISALIA
State	CA
Zip Code1	93291
Zip Code2	
Mailing Address Line1	
Mailing Address Line2	
Mailing City	
Mailing State	
Mailing Zip Code1	
Mailing Zip Code2	
Certification Type	DBE
EMail	garyc@krcsafety.com
Contact Name	GARY CASTRD
Area Code	(559)
Phone Number	732-0393
Fax Area Code	(559)
Fax Phone Number	732-2684
Agency Name	CITY OF FRESND
Counties	00;
Districts	00;
DBE NAICS	237310; 238110; 238990; 339950; 423390; 423810; 423830; 423990; 484110; 532412; 541430; 541490; 541850; 541890;

ACDBE NAICS

Work Codes	C0612 SAFETY SUPPLIER; C0683 GUARD RAILINGS & BARRIERS SUPPLIER; C1200 CONSTRUCTION AREA SIGNS; C1201 TRAFFIC CONTROL SYSTEM; C1522 RESET, ADJUST ROADWAY ITEMS; C2030 EROSION CONTROL; C2066 TEMPORARY EROSION CONTROL; C3930 PAVEMENT REINFORCING FABRIC; C4906 CAST-IN-DRILLED-HOLE CONCRETE PILING; C5601 SIGN STRUCTURE; C5620 ROADSIDE SIGN; C8101 SURVEY OR HISTORICAL MONUMENT; C8201 OBJECT MARKER; C8320 METAL BEAM GUARD RAILING; C8405 THERMOPLASTIC TRAFFIC STRIPING & MARKING; C8406 PAINTED TRAFFIC STRIPING & MARKING; C8501 PAVEMENT MARKING; C9605 FLAT BED TRUCKING; C9774 TRUCKER; C9907 CONSTRUCTION EQUIPMENT RENTAL; F5030 LUMBER AND CONSTRUCTION MATERIAL;
Licenses	A General Engineering Contractor; C31 Construction Zone Traffic Control Contractor;
Trucks	
Gender	M
Ethnicity	NATIVE AMERICAN
Firm Type	DBE

Firm ID	5259
Firm/DBA Name	KAL KRISHNAN CONSULTING SERVICES
Address Line1	344 THOMAS L. BERKLEY WAY, #302
Address Line2	
City	DAKLAND
State	CA
Zip Code1	94612
Zip Code2	
Mailing Address Line1	
Mailing Address Line2	
Mailing City	
Mailing State	
Mailing Zip Code1	
Mailing Zip Code2	
Certification Type	DBE
EMail	kal.krishnan@kkcsworld.com
Contact Name	KALLIANA KRISHNAN
Area Code	(510)
Phone Number	465-9800
Fax Area Code	(510)
Fax Phone Number	465-6868
Agency Name	BAY AREA RAPID TRANSIT DISTRICT (BART)
Counties	01; 07; 21; 38; 41; 43; 48;
Districts	04;
DBE NAICS	236210; 236220; 237110; 237310;

ACDBE NAICS

Work Codes	C1575 REMOVE BRIDGE ITEM; C1580 MODIFY BRIDGE ITEM; C9801 BUILDING CONSTRUCTION;
Licenses	C10 Electrical Contractor; HAZ Hazardous Waste;
Trucks	
Gender	M
Ethnicity	ASIAN SUBCONTINENT
Firm Type	DBE

Firm ID	38347
Firm/DBA Name	KAYLEN ENGINEERING, INC. DBA KAYLEN TRAFFIC CONTROL
Address Line1	22140 FRONTIER ROAD
Address Line2	
City	CLOVIS
State	CA
Zip Code1	93619
Zip Code2	
Mailing Address Line1	
Mailing Address Line2	
Mailing City	
Mailing State	
Mailing Zip Code1	
Mailing Zip Code2	
Certification Type	DBE
EMail	karen@imaginationmetals.com
Contact Name	KAREN JOHNSTON
Area Code	(559)
Phone Number	299-2899
Fax Area Code	( )
Fax Phone Number	
Agency Name	CITY OF FRESNO
Counties	10; 15; 16; 20; 24; 33; 34; 36; 37; 39; 49; 50; 54;
Districts	03; 04; 06; 08; 10; 11;
DBE NAICS	237110; 238990; 332322; 332323; 423390; 425120;
ACDBE NAICS	
Work Codes	C1200 CONSTRUCTION AREA SIGNS; C1201 TRAFFIC CONTROL SYSTEM; C5105 MINOR CONCRETE STRUCTURE; C6200 ALTERNATIVE PIPE CULVERT; C6301 CAST-IN-PLACE CONCRETE PIPE; C6500 REINFORCED CONCRETE PIPE; C6650 CORRUGATED METAL PIPE (CSP); D3470 METAL MANUFACTURING; D3490 FABRICATED METAL PRODUCTS;
Licenses	A General Engineering Contractor; C31 Construction Zone Traffic Control Contractor;
Trucks	
Gender	F
Ethnicity	CAUCASIAN
Firm Type	DBE

Firm ID	30847
Firm/DBA Name	KERN COUNTY CUSTOM CONCRETE
Address Line1	4916 COLLEGE AVE
Address Line2	
City	BAKERSFIELD
State	CA
Zip Code1	93306
Zip Code2	
Mailing Address Line1	
Mailing Address Line2	
Mailing City	
Mailing State	

Mailing Zip Code1	
Mailing Zip Code2	
Certification Type	DBE
EMail	JerryKCCC@yahoo.com
Contact Name	MR. JERRY M. FUENTEZ
Area Code	(661)
Phone Number	872-4602
Fax Area Code	(661)
Fax Phone Number	325-5590
Agency Name	DEPARTMENT OF TRANSPORTATION
Counties	00;
Districts	00;
DBE NAICS	238110; 238120; 238990; 327390;
ACDBE NAICS	
Work Codes	C2800 CONCRETE BASE; C4906 CAST-IN-DRILLED-HDLE CONCRETE PILING; C5000 PRESTRESSING CONCRETE CAST-IN-PLACE; C5100 CONCRETE STRUCTURE; C5105 MINOR CONCRETE STRUCTURE; C5110 CONCRETE SURFACE FINISH; C5120 FURNISH PRECAST CONCRETE DECK UNIT; C5124 ERECT PRECAST CONCRETE; C5136 REINFDRCED CONCRETE CRIB WALL; C5501 STEEL STRUCTURES; C5570 STEEL CRIB WALL; C7301 CONCRETE CURB & SIDEWALK - MISC; C8331 CONCRETE BARRIER; D3460 METAL FORGINGS & STAMPINGS;
Licenses	C08 Concrete Contractor;
Trucks	
Gender	M
Ethnicity	HISPANIC
Firm Type	DBE

Firm ID	25268
Firm/DBA Name	KILLGORE INDUSTRIES
Address Line1	909 MARINA VILLAGE PARKWAY, #197
Address Line2	
City	ALAMEDA
State	CA
Zip Code1	94501
Zip Code2	
Mailing Address Line1	
Mailing Address Line2	
Mailing City	
Mailing State	
Mailing Zip Code1	
Mailing Zip Code2	
Certification Type	DBE
EMail	killgoreind@earthlink.net
Contact Name	KEITH KILLGORE
Area Code	(510)
Phone Number	715-4863
Fax Area Code	(510)
Fax Phone Number	548-3981
Agency Name	BAY AREA RAPID TRANSIT DISTRICT (BART)
Counties	01; 07; 21; 38; 41; 43; 48;
Districts	04;

DBE NAICS	238110; 238120; 238910; 238990; 532412;
ACDBE NAICS	
Work Codes	C1601 CLEARING & GRUBBING; C1901 ROADWAY EXCAVATIDN; C1920 STRUCTURE EXCAVATION; C1930 STRUCTURE BACKFILL; C1940 DITCHES EXCAVATIDN; C5501 STEEL STRUCTURES; C5570 STEEL CRIB WALL; C9907 CONSTRUCTION EQUIPMENT RENTAL; C9908 HEAVY EQUIPMENT RENTAL; C9980 DEMOLITION;
Licenses	A General Engineering Contractor;
Trucks	
Gender	M
Ethnicity	NATIVE AMERICAN
Firm Type	DBE

Firm ID	40497
Firm/DBA Name	KIONA LANDSCAPING
Address Line1	3889 F STREET, APT 2
Address Line2	
City	EUREKA
State	CA
Zip Code1	95503
Zip Code2	
Mailing Address Line1	P.O. BOX 5138
Mailing Address Line2	
Mailing City	ARCATA
Mailing State	CA
Mailing Zip Code1	95518
Mailing Zip Code2	
Certification Type	DBE
EMail	egruetzmacherjr@gmail.com
Contact Name	ERNIE GRUETZMACHER JR.
Area Code	(707)
Phone Number	616-4340
Fax Area Code	( )
Fax Phone Number	
Agency Name	DEPARTMENT OF TRANSPORTATION
Counties	01; 02; 03; 04; 05; 06; 07; 08; 10; 11; 12; 17; 18; 20; 21; 22; 23; 25; 27; 28; 29; 31; 32; 34; 38; 41; 43; 44; 45; 46; 47; 48; 49; 51; 52; 53; 57; 58;
Districts	01; 02; 03; 04; 05; 06; 10;
DBE NAICS	238990; 561730;
ACDBE NAICS	
Work Codes	C2030 EROSION CONTRDL; C2065 IRRIGATIDN SYSTEM; C8000 FENCING CONTRACTOR; C9867 LANDSCAPING CONTRACTOR;
Licenses	C13 Fencing Contractor; C27 Landscaping Contractor;
Trucks	
Gender	M
Ethnicity	NATIVE AMERICAN
Firm Type	DBE

Firm ID	39610

Firm/DBA Name	KITCHELL CONSTRUCTION, INC.
Address Line1	311 SOUTH FIRST STREET
Address Line2	
City	TURLOCK
State	CA
Zip Code1	95380
Zip Code2	
Mailing Address Line1	P.O. BOX 3118
Mailing Address Line2	
Mailing City	TURLOCK
Mailing State	CA
Mailing Zip Code1	95381
Mailing Zip Code2	
Certification Type	DBE
EMail	kitchellconstruction@gmail.com
Contact Name	MICHAEL KITCHELL
Area Code	(209)
Phone Number	667-1454
Fax Area Code	(209)
Fax Phone Number	667-1201
Agency Name	DEPARTMENT OF TRANSPORTATIDN
Counties	01; 03; 04; 05; 06; 07; 09; 10; 11; 12; 15; 16; 17; 18; 20; 21; 22; 24; 27; 28; 29; 31; 32; 34; 38; 39; 40; 41; 43; 44; 45; 46; 47; 48; 49; 50; 51; 52; 53; 54; 55; 57; 58;
Districts	01; 02; 03; 04; 05; 06; 10;
DBE NAICS	238910;
ACDBE NAICS	
Work Codes	C1601 CLEARING & GRUBBING; C1901 ROADWAY EXCAVATION;
Licenses	A General Engineering Contractor; HAZ Hazardous Waste;
Trucks	
Gender	M
Ethnicity	NATIVE AMERICAN
Firm Type	DBE

Firm ID	34715
Firm/DBA Name	KITECH SECURITY SYSTEMS, INC.
Address Line1	200 VALLEY ORIVE NO. 10
Address Line2	
City	BRISBANE
State	CA
Zip Code1	94005
Zip Code2	
Mailing Address Line1	
Mailing Address Line2	
Mailing City	
Mailing State	
Mailing Zip Code1	
Mailing Zip Code2	
Certification Type	OBE

EMail	karenksong@yahoo.com
Contact Name	KAREN SONG
Area Code	(415)
Phone Number	467-8050
Fax Area Code	(415)
Fax Phone Number	467-8055
Agency Name	SAN FRANCISCO MUNICIPAL TRANSPORTATION AGENCY
Counties	01; 21; 38; 41; 43;
Districts	04;
DBE NAICS	238210; 561621; 811213;

ACDBE NAICS

Work Codes	C8903 ELECTRICAL; D3660 COMMUNICATIONS EQUIPMENT; I7382 SECURITY SYSTEMS SERVICES;
Licenses	C07 Low Voltage Systems Contractor; C10 Electrical Contractor;
Trucks	
Gender	M
Ethnicity	ASIAN PACIFIC
Firm Type	DBE

Firm ID	39964
Firm/DBA Name	KNIGHT ELECTRIC
Address Line1	1606 HIGHRIDGE RD.
Address Line2	
City	SPRING VALLEY
State	CA
Zip Code1	91977
Zip Code2	
Mailing Address Line1	
Mailing Address Line2	
Mailing City	
Mailing State	
Mailing Zip Code1	
Mailing Zip Code2	
Certification Type	DBE
EMail	bkeithwalton@aol.com
Contact Name	CROSHEN K. WALTON
Area Code	(619)
Phone Number	303-4067
Fax Area Code	(619)
Fax Phone Number	303-4088
Agency Name	DEPARTMENT OF TRANSPORTATION
Counties	01; 02; 07; 13; 19; 20; 22; 24; 27; 29; 30; 33; 34; 36; 37; 38; 40; 43; 44; 53; 56; 58;
Districts	02; 03; 04; 05; 06; 07; 08; 10; 11; 12;
DBE NAICS	238210;

ACDBE NAICS

Work Codes	C9858 RESIDENTIAL ELECTRICAL; C9859 Commercial Electrical;

Licenses	C10 Electrical Contractor;
Trucks	
Gender	M
Ethnicity	BLACK
Firm Type	DBE

Firm ID	35078
Firm/DBA Name	KOAM CONSTRUCTION, INC.
Address Line1	4322 WILSHIRE BLVD. #103
Address Line2	
City	LOS ANGELES
State	CA
Zip Code1	90010
Zip Code2	
Mailing Address Line1	
Mailing Address Line2	
Mailing City	
Mailing State	
Mailing Zip Code1	
Mailing Zip Code2	
Certification Type	DBE
EMail	ann@koamcon.com
Contact Name	FRANK KIM
Area Code	(323)
Phone Number	766-0708
Fax Area Code	(323)
Fax Phone Number	766-0203
Agency Name	LOS ANGELES COUNTY METRO TRANSPORTATION AUTHORITY (MTA)
Counties	00;
Districts	00;
DBE NAICS	236220;

ACDBE NAICS

Work Codes	C9802 BUILDING CONSTRUCTION;
Licenses	A General Engineering Contractor; B General Building Contractor; C21 Building Moving / Demolition Contractor;
Trucks	
Gender	M
Ethnicity	ASIAN PACIFIC
Firm Type	DBE

Firm ID	40890
Firm/DBA Name	KRS CONSTRUCTION INC
Address Line1	9302 ELDER CREEK RD.
Address Line2	
City	SACRAMENTO
State	CA
Zip Code1	95829
Zip Code2	

Mailing Address Line1	
Mailing Address Line2	
Mailing City	
Mailing State	
Mailing Zip Code1	
Mailing Zip Code2	
Certification Type	DBE
EMail	krsconstruction@sbcglobal.net
Contact Name	KAREN A. HAMILTON
Area Code	(916)
Phone Number	381-6438
Fax Area Code	(916)
Fax Phone Number	381-6438
Agency Name	DEPARTMENT OF TRANSPORTATION
Counties	00;
Districts	00;
DBE NAICS	237110; 237120; 237130; 237990;
ACDBE NAICS	
Work Codes	C1940 DITCHES EXCAVATION;
Licenses	A General Engineering Contractor;
Trucks	
Gender	F
Ethnicity	CAUCASIAN
Firm Type	DBE

Firm ID	27205
Firm/DBA Name	KWAN WO IRONWORKS INC.
Address Line1	1383 ARMSTRONG AVE.
Address Line2	
City	SAN FRANCISCO
State	CA
Zip Code1	94124
Zip Code2	
Mailing Address Line1	
Mailing Address Line2	
Mailing City	
Mailing State	
Mailing Zip Code1	
Mailing Zip Code2	
Certification Type	DBE
EMail	florencek@kwanwo.com
Contact Name	FLORENCE KONG
Area Code	(415)
Phone Number	822-9628
Fax Area Code	(415)
Fax Phone Number	822-9068
Agency Name	SAN FRANCISCO MUNICIPAL TRANSPORTATION AGENCY

Counties	01; 07; 20; 21; 27; 28; 34; 38; 39; 41; 43; 44; 48; 49;
Districts	03; 04; 05; 06; 10;
DBE NAICS	236115; 236116; 236117; 236118; 236210; 238220; 237310; 237990; 332312;

ACDBE NAICS

Work Codes	C0655 STEEL SUPPLIER; C5501 STEEL STRUCTURES; C5570 STEEL CRIB WALL; C8710 ENGINEERING; C9801 BUILDING CONSTRUCTION; C9802 BUILDING CONSTRUCTION;
Licenses	A General Engineering Contractor; B General Building Contractor; C23 Ornamental Metal Contractor; C51 Structural Steel Contractor;
Trucks	
Gender	F
Ethnicity	ASIAN PACIFIC
Firm Type	DBE

Firm ID	123
Firm/DBA Name	L & B ELECTRIC, INCORPORATED
Address Line1	8219 GARFIELD AVENUE
Address Line2	
City	BELL GARDENS
State	CA
Zip Code1	90201
Zip Code2	
Mailing Address Line1	
Mailing Address Line2	
Mailing City	
Mailing State	
Mailing Zip Code1	
Mailing Zip Code2	
Certification Type	DBE
EMail	edblbe@gmail.com
Contact Name	EDMUNDO BURGOS
Area Code	(562)
Phone Number	928-9792
Fax Area Code	(562)
Fax Phone Number	928-8146
Agency Name	LOS ANGELES COUNTY METRO TRANSPORTATION AUTHORITY (MTA)
Counties	00;
Districts	00;
DBE NAICS	238210;

ACDBE NAICS

Work Codes	C1201 TRAFFIC CONTRDL SYSTEM; C9858 RESIDENTIAL ELECTRICAL;
Licenses	B General Building Contractor; C10 Electrical Contractor;
Trucks	
Gender	M
Ethnicity	HISPANIC
Firm Type	DBE

Firm ID	15784
Firm/DBA Name	L H ENGINEERING CO.
Address Line1	708 N. VALLEY ST., SUITE S
Address Line2	
City	ANAHEIM
State	CA
Zip Code1	92801
Zip Code2	
Mailing Address Line1	
Mailing Address Line2	
Mailing City	
Mailing State	
Mailing Zip Code1	
Mailing Zip Code2	
Certification Type	DBE
EMail	lpa133@msn.com
Contact Name	PAUL H. LEE
Area Code	(714)
Phone Number	758-8035
Fax Area Code	(714)
Fax Phone Number	758-8037
Agency Name	DEPARTMENT OF TRANSPORTATION
Counties	00;
Districts	00;
DBE NAICS	236220; 237990;
ACDBE NAICS	
Work Codes	C1940 DITCHES EXCAVATION; C9801 BUILDING CONSTRUCTION; C9810 SMALL STRUCTURES; C9822 CARPENTRY;
Licenses	A General Engineering Contractor; B General Building Contractor;
Trucks	
Gender	M
Ethnicity	ASIAN PACIFIC
Firm Type	DBE

Firm ID	32366
Firm/DBA Name	L.D. STROBEL CO., INC.
Address Line1	1022 SHARY CIRCLE, UNIT 9
Address Line2	
City	CONCORD
State	CA
Zip Code1	94518
Zip Code2	
Mailing Address Line1	
Mailing Address Line2	
Mailing City	
Mailing State	
Mailing Zip Code1	
Mailing Zip Code2	

Certification Type	DBE
EMail	strobel@ldstrobel.com
Contact Name	LARRY STOBEL
Area Code	(925)
Phone Number	686-3241
Fax Area Code	(925)
Fax Phone Number	686-3350
Agency Name	SANTA CLARA VALLEY TRANSPORTATIDN AUTHORITY (VTA)
Counties	00;
Districts	00;
DBE NAICS	237130; 238210;

ACDBE NAICS

Work Codes	E4890 COMMUNICATIONS SERVICES; E4910 ELECTRIC SERVICES;
Licenses	A General Engineering Contractor; C10 Electrical Contractor; EC Civil Engineer;
Trucks	
Gender	M
Ethnicity	ASIAN PACIFIC
Firm Type	DBE

Firm ID	36466
Firm/DBA Name	LABAT'S TREE CARE
Address Line1	1330 VEALE AVENUE
Address Line2	
City	MARTINEZ
State	CA
Zip Code1	94553
Zip Code2	
Mailing Address Line1	
Mailing Address Line2	
Mailing City	
Mailing State	
Mailing Zip Code1	
Mailing Zip Code2	
Certification Type	DBE
EMail	labatstree@gmail.com
Contact Name	CHERYL COLE
Area Code	(925)
Phone Number	285-7741
Fax Area Code	(925)
Fax Phone Number	335-9116
Agency Name	CENTRAL CONTRA COSTA TRANSIT AUTHORITY (CCCTA)
Counties	01; 07; 21; 34; 41; 48;
Districts	03; 04;
DBE NAICS	238990; 561730;

ACDBE NAICS

Work Codes	A0780 LANDSCAPE & HORTICULTURAL SERVICES; C0620 LANDSCAPING & NURSERY SUPPLIER; C8000 FENCING CONTRACTOR;
Licenses	C13 Fencing Contractor; C27 Landscaping Contractor; D49 Tree Service;
Trucks	
Gender	F
Ethnicity	CAUCASIAN
Firm Type	DBE

Firm ID	33315
Firm/DBA Name	LANDAVAZO BRDTHERS, INC.
Address Line1	29280 PACIFIC STREET
Address Line2	
City	HAYWARD
State	CA
Zip Code1	94544
Zip Code2	
Mailing Address Line1	
Mailing Address Line2	
Mailing City	
Mailing State	
Mailing Zip Code1	
Mailing Zip Code2	
Certification Type	DBE
EMail	
Contact Name	null DERRICK LANDAVAZO
Area Code	(510)
Phone Number	581-7104
Fax Area Code	(510)
Fax Phone Number	581-7423
Agency Name	BAY AREA RAPID TRANSIT DISTRICT (BART)
Counties	00;
Districts	00;
DBE NAICS	236210; 237310;

ACDBE NAICS

Work Codes	C9801 BUILDING CONSTRUCTION;
Licenses	B General Building Contractor; C08 Concrete Contractor;
Trucks	
Gender	M
Ethnicity	HISPANIC
Firm Type	DBE

Firm ID	38162
Firm/DBA Name	LARIOS AND SONS
Address Line1	792 TURQUOISE DRIVE
Address Line2	
City	HERCULES
State	CA
Zip Code1	94547

Zip Code2	
Mailing Address Line1	
Mailing Address Line2	
Mailing City	
Mailing State	
Mailing Zip Code1	
Mailing Zip Code2	
Certification Type	DBE
EMail	
Contact Name	LUIS LARIOS
Area Code	(510)
Phone Number	385-2425
Fax Area Code	(510)
Fax Phone Number	799-1960
Agency Name	BAY AREA RAPID TRANSIT DISTRICT (BART)
Counties	01; 07; 48;
Districts	04;
DBE NAICS	238110;
ACDBE NAICS	
Work Codes	C0651 CONCRETE & CEMENT SUPPLIER; C5110 CONCRETE SURFACE FINISH; C7301 CONCRETE CURB & SIDEWALK - MISC; C8331 CONCRETE BARRIER; D3240 CEMENT, HYDRAULIC;
Licenses	C08 Concrete Contractor;
Trucks	
Gender	M
Ethnicity	HISPANIC
Firm Type	DBE

Firm ID	40934
Firm/DBA Name	LAWRENCE FORD CONSTRUCTION, INC
Address Line1	2565 EL PORTAL DRIVE, UNIT A
Address Line2	
City	SAN PABLO
State	CA
Zip Code1	94806
Zip Code2	
Mailing Address Line1	
Mailing Address Line2	
Mailing City	
Mailing State	
Mailing Zip Code1	
Mailing Zip Code2	
Certification Type	DBE
EMail	lwf59@aol.com
Contact Name	LAWRENCE FORD
Area Code	(510)
Phone Number	453-5535
Fax Area Code	( )
Fax Phone Number	

Agency Name	BAY AREA RAPID TRANSIT DISTRICT (BART)
Counties	01; 07; 21; 28; 34; 38; 43; 48;
Districts	03; 04;
DBE NAICS	236210; 237310; 237990; 238290;

ACDBE NAICS

Work Codes	C8773 Construction Management - Highway, Street and Bridge Construction; C8776 Construction Management - Other Heavy and Civil Construction; C9801 BUILDING CONSTRUCTIDN; C9802 BUILDING CONSTRUCTION;
Licenses	A General Engineering Contractor; ASB Asbestos; B General Building Contractor; HAZ Hazardous Waste;
Trucks	
Gender	M
Ethnicity	BLACK
Firm Type	DBE

Firm ID	39408
Firm/DBA Name	LEGEND FENCE CDRPORATION
Address Line1	3559 VISTA AVENUE
Address Line2	
City	LEMON GROVE
State	CA
Zip Code1	91945
Zip Code2	
Mailing Address Line1	3559 VISTA AVENUE
Mailing Address Line2	
Mailing City	LEMON GROVE
Mailing State	CA
Mailing Zip Code1	91945
Mailing Zip Code2	
Certification Type	DBE
EMail	lupita@legendfencecorp.com
Contact Name	LUPITA GARCIA
Area Code	(619)
Phone Number	282-6000
Fax Area Code	(619)
Fax Phone Number	282-6001
Agency Name	DEPARTMENT OF TRANSPORTATIDN
Counties	10; 13; 19; 20; 27; 28; 30; 33; 34; 36; 37; 38; 41; 42; 43; 44; 56;
Districts	03; 04; 05; 06; 07; 08; 11; 12;
DBE NAICS	238990;

ACDBE NAICS

Work Codes	C8000 FENCING CONTRACTOR;
Licenses	C13 Fencing Contractor;
Trucks	
Gender	M
Ethnicity	HISPANIC
Firm Type	DBE

Firm ID	36606
Firm/DBA Name	LG GENERAL CONTRACTORS, INC.
Address Line1	3512 53RD STREET
Address Line2	
City	SACRAMENTO
State	CA
Zip Code1	95820
Zip Code2	
Mailing Address Line1	5714 FOLSOM BOULEVARD, #105
Mailing Address Line2	
Mailing City	SACRAMENTO
Mailing State	CA
Mailing Zip Code1	95819
Mailing Zip Code2	
Certification Type	DBE
EMail	lgcontractorsinc@gmail.com
Contact Name	JOE GUAJARDO
Area Code	(916)
Phone Number	452-0971
Fax Area Code	(916)
Fax Phone Number	452-0975
Agency Name	DEPARTMENT OF TRANSPORTATION
Counties	09; 31; 34; 39; 48; 57;
Districts	03; 04; 10;
DBE NAICS	236115; 236118; 236210; 236220; 238110; 238130; 238160; 238190; 238350;
ACDBE NAICS	
Work Codes	C9801 BUILDING CONSTRUCTION; C9810 SMALL STRUCTURES; C9822 CARPENTRY; C9837 ROOFING;
Licenses	B General Building Contractor; C08 Concrete Contractor; C21 Building Moving / Demolition Contractor; C39 Roofing Contractor;
Trucks	
Gender	M
Ethnicity	HISPANIC
Firm Type	DBE

Firm ID	31286
Firm/DBA Name	LNA CONCRETE STRUCTURES, INC.
Address Line1	15455 TERN STREET
Address Line2	
City	CHINO HILLS
State	CA
Zip Code1	91709
Zip Code2	
Mailing Address Line1	
Mailing Address Line2	
Mailing City	
Mailing State	
Mailing Zip Code1	

Mailing Zip Code2	
Certification Type	DBE
EMail	
Contact Name	null MR. HELIODORO GARCIA
Area Code	(909)
Phone Number	393-1493
Fax Area Code	(909)
Fax Phone Number	393-9363
Agency Name	CITY OF LOS ANGELES
Counties	00;
Districts	00;
DBE NAICS	237310; 238110; 238120; 238990;

ACDBE NAICS

Work Codes	C5501 STEEL STRUCTURES; C5570 STEEL CRIB WALL;
Licenses	A General Engineering Contractor;
Trucks	
Gender	M
Ethnicity	HISPANIC
Firm Type	DBE

Firm ID	25591
Firm/DBA Name	LONE STAR LANDSCAPE, INC
Address Line1	1910 E. SAN MARTIN AVENUE
Address Line2	
City	SAN MARTIN
State	CA
Zip Code1	95046
Zip Code2	
Mailing Address Line1	P.O. BOX 70
Mailing Address Line2	
Mailing City	SAN MARTIN
Mailing State	CA
Mailing Zip Code1	95048
Mailing Zip Code2	
Certification Type	DBE
EMail	bob@lonestarland.net
Contact Name	ROBERT SAMANIEGO
Area Code	(408)
Phone Number	682-0100
Fax Area Code	(408)
Fax Phone Number	682-0109
Agency Name	DEPARTMENT OF TRANSPORTATION
Counties	01; 05; 06; 07; 09; 10; 20; 21; 22; 24; 27; 26; 29; 32; 34; 35; 38; 39; 40; 41; 43; 44; 48; 49; 50; 51; 55; 57; 58;
Districts	02; 03; 04; 05; 06; 10;
DBE NAICS	237310; 238990;

ACDBE NAICS

Work Codes	A0780 LANDSCAPE & HORTICULTURAL SERVICES;
Licenses	A General Engineering Contractor;
Trucks	
Gender	M
Ethnicity	HISPANIC
Firm Type	DBE

Firm ID	35670
Firm/DBA Name	LOS ANGELES SIGNAL CONSTRUCTION, INC.
Address Line1	155 N. EUCLA
Address Line2	
City	SAN DIMAS
State	CA
Zip Code1	91773
Zip Code2	
Mailing Address Line1	
Mailing Address Line2	
Mailing City	
Mailing State	
Mailing Zip Code1	
Mailing Zip Code2	
Certification Type	DBE
EMail	chris72549@aol.com
Contact Name	CHRISTOPHER MORALES
Area Code	(909)
Phone Number	599-2201
Fax Area Code	(909)
Fax Phone Number	599-2722
Agency Name	LOS ANGELES COUNTY METRO TRANSPORTATION AUTHORITY (MTA)
Counties	00;
Districte	00;
DBE NAICS	238210;

ACDBE NAICS

Work Codes	C0686 ELECTRICAL & SIGNALS SUPPLIER;
Licenses	C10 Electrical Contractor;
Trucks	
Gender	M
Ethnicity	HISPANIC
Firm Type	DBE

Firm ID	20524
Firm/DBA Name	LOVEX GENERAL ENGINEERING CORPORATION
Address Line1	PO BOX 1968
Address Line2	
City	WRIGHTWOOD
State	CA

Zip Code1	92397
Zip Code2	
Mailing Address Line1	P.O. BOX 1968
Mailing Address Line2	
Mailing City	WRIGHTWOOD
Mailing State	CA
Mailing Zip Code1	92397
Mailing Zip Code2	1966
Certification Type	DBE
EMail	lovettexcavating@earthlink.net
Contact Name	LORI R. LOVETT
Area Code	(760)
Phone Number	249-5426
Fax Area Code	(760)
Fax Phone Number	249-6616
Agency Name	DEPARTMENT OF TRANSPORTATION
Counties	00;
Districts	00;
DBE NAICS	236110; 238120; 236910; 236990;

ACDBE NAICS

Work Codes	C1601 CLEARING & GRUBBING; C1901 ROADWAY EXCAVATION; C1920 STRUCTURE EXCAVATION; C1930 STRUCTURE BACKFILL; C1940 DITCHES EXCAVATION; C5501 STEEL STRUCTURES; C5570 STEEL CRIB WALL; C8770 CONSTRUCTION MANAGEMENT;
Licenses	A General Engineering Contractor;
Trucks	
Gender	F
Ethnicity	CAUCASIAN
Firm Type	DBE

Firm ID	37039
Firm/DBA Name	LUCAS BUILDERS, INC.
Address Line1	4020 N. PALM STREET #206
Address Line2	
City	FULLERTON
State	CA
Zip Code1	92835
Zip Code2	
Mailing Address Line1	5277 TRIPLE CROWN DRIVE
Mailing Address Line2	
Mailing City	BONSALL
Mailing State	CA
Mailing Zip Code1	92003
Mailing Zip Code2	
Certification Type	DBE
EMail	sam@lucascompany.com
Contact Name	SAMAN SILVA
Area Code	(310)
Phone Number	853-0690
Fax Area Code	(310)

Fax Phone Number	756-7247
Agency Name	LOS ANGELES COUNTY METRO TRANSPORTATION AUTHORITY (MTA)
Counties	00;
Districts	00;
DBE NAICS	236115; 236116; 236220; 237110; 238110; 238910;

ACDBE NAICS

Work Codes	C8770 CONSTRUCTION MANAGEMENT; C9801 BUILDING CONSTRUCTION; C9869 ASBESTOS REMOVAL/ABATEMENT; E4952 SEWERAGE SYSTEMS;
Licenses	A General Engineering Contractor;
Trucks	
Gender	M
Ethnicity	ASIAN SUBCONTINENT
Firm Type	DBE

Firm ID	30736
Firm/DBA Name	M & S ENVIRONMENTAL LANDSCAPES, INC
Address Line1	12192 MACS ROAD
Address Line2	
City	REDDING
State	CA
Zip Code1	96003
Zip Code2	
Mailing Address Line1	
Mailing Address Line2	
Mailing City	
Mailing State	
Mailing Zip Code1	
Mailing Zip Code2	
Certification Type	DBE
EMail	mikeands5@aol.com, Shelley@mandsenviro.com
Contact Name	MICHAEL A. SMITH
Area Code	(530)
Phone Number	241-1418
Fax Area Code	(530)
Fax Phone Number	241-9647
Agency Name	DEPARTMENT OF TRANSPORTATION
Counties	01; 03; 04; 05; 06; 07; 08; 09; 11; 12; 17; 18; 21; 23; 25; 27; 28; 29; 31; 32; 34; 38; 45; 46; 47; 48; 49; 51; 52; 53; 57; 58;
Districts	01; 02; 03; 04; 05; 10;
DBE NAICS	238910; 561730;

ACDBE NAICS

Work Codes	C0620 LANDSCAPING & NURSERY SUPPLIER; C2000 HIGHWAY PLANTING; C2020 SOIL AMENDMENTS; C2021 HYDROSEEDING; C2030 EROSION CONTROL; C2065 IRRIGATION SYSTEM; C2066 TEMPORARY EROSION CONTROL;
Licenses	C27 Landscaping Contractor;
Trucks	
Gender	M
Ethnicity	HISPANIC

Firm Type	DBE

Firm ID	35105
Firm/DBA Name	M A S IRON CO.
Address Line1	1850 E. 61ST STREET
Address Line2	
City	LOS ANGELES
State	CA
Zip Code1	90001
Zip Code2	
Mailing Address Line1	
Mailing Address Line2	
Mailing City	
Mailing State	
Mailing Zip Code1	
Mailing Zip Code2	
Certification Type	DBE
EMail	masironcorp@aol.com
Contact Name	MARCO A. SUAREZ
Area Code	(323)
Phone Number	973-9100
Fax Area Code	(323)
Fax Phone Number	973-9099
Agency Name	LOS ANGELES COUNTY METRO TRANSPORTATION AUTHORITY (MTA)
Counties	00;
Districts	00;
DBE NAICS	238120;
ACDBE NAICS	
Work Codes	D3440 FABRICATED STRUCTURAL METAL PRODUCTS;
Licenses	C51 Structural Steel Contractor;
Trucks	
Gender	M
Ethnicity	HISPANIC
Firm Type	DBE

Firm ID	5166
Firm/DBA Name	M C CONSTRUCTION
Address Line1	1019 BALMORE COURT
Address Line2	
City	EL SOBRANTE
State	CA
Zip Code1	94803
Zip Code2	1006
Mailing Address Line1	
Mailing Address Line2	
Mailing City	
Mailing State	

Mailing Zip Code1	
Mailing Zip Code2	
Certification Type	DBE
EMail	
Contact Name	null MICHAEL ANDREW CHAVEZ
Area Code	(510)
Phone Number	236-2114
Fax Area Code	(510)
Fax Phone Number	758-7134
Agency Name	SAN FRANCISCO MUNICIPAL TRANSPORTATION AGENCY
Counties	01; 07; 21; 28; 38; 41; 43; 44; 49;
Districts	04; 05;
DBE NAICS	237310; 238110; 238120; 238990; 331210;

ACDBE NAICS

Work Codes	C5501 STEEL STRUCTURES; C5570 STEEL CRIB WALL; C7041 JACKED WELDED STEEL PIPE;
Licenses	A General Engineering Contractor;
Trucks	
Gender	M
Ethnicity	HISPANIC
Firm Type	DBE

Firm ID	37932
Firm/DBA Name	M CONSTRUCTIDN & DESIGN, INC.
Address Line1	43126 OSGOOD RD.
Address Line2	
City	FREMONT
State	CA
Zip Code1	94539
Zip Code2	
Mailing Address Line1	
Mailing Address Line2	
Mailing City	
Mailing State	
Mailing Zip Code1	
Mailing Zip Code2	
Certification Type	DBE
EMail	jessica@mconstructionanddesign.com
Contact Name	MARK MARTINEZ
Area Code	(510)
Phone Number	651-6981
Fax Area Code	(510)
Fax Phone Number	651-6984
Agency Name	BAY AREA RAPID TRANSIT DISTRICT (BART)
Counties	01; 07; 27; 28; 38; 39; 41; 43; 44;
Districts	04; 05; 10;
DBE NAICS	238190; 238210; 238990;

ACDBE NAICS

Work Codes	C8903 ELECTRICAL; C9801 BUILDING CONSTRUCTION; C9903 CONSTRUCTION CLEAN UP;
Licenses	B General Building Contractor; C10 Electrical Contractor;
Trucks	
Gender	M
Ethnicity	HISPANIC
Firm Type	DBE

Firm ID	41307
Firm/DBA Name	M J AVILA COMPANY, INC.
Address Line1	7258 W. RIALTO
Address Line2	
City	FRESNO
State	CA
Zip Code1	93723
Zip Code2	
Mailing Address Line1	
Mailing Address Line2	
Mailing City	
Mailing State	
Mailing Zip Code1	
Mailing Zip Code2	
Certification Type	DBE
EMail	brucej@mjavila.com
Contact Name	MARY JO AVILA
Area Code	(559)
Phone Number	846-7601
Fax Area Code	(559)
Fax Phone Number	846-7610
Agency Name	CITY OF FRESNO
Counties	01; 03; 05; 10; 15; 16; 20; 21; 22; 24; 27; 28; 34; 35; 38; 39; 41; 43; 44; 48; 50; 54; 55;
Districts	03; 04; 05; 06; 10;
DBE NAICS	236210; 236220; 237110; 237120; 237130; 237210; 237310; 237990; 238910; 238990;

ACDBE NAICS

Work Codes	C2501 AGGREGATE SUBBASE; C2602 AGGREGATE BASE; C3901 ASPHALT CONCRETE; C5105 MINOR CONCRETE STRUCTURE; C5501 STEEL STRUCTURES; C7000 PLASTIC PIPE; C7301 CONCRETE CURB & SIDEWALK - MISC; C9801 BUILDING CONSTRUCTION; C9810 SMALL STRUCTURES; O3610 ELECTRIC DISTRIBUTION EQUIPMENT; E4910 ELECTRIC SERVICES; E4930 COMBINATION UTILITY SERVICES;
Licenses	A General Engineering Contractor; B General Building Contractor;
Trucks	
Gender	F
Ethnicity	HISPANIC
Firm Type	DBE

Firm ID	25306
Firm/DBA Name	M S NAVARRO ENGINEERING
Address Line1	10741 VIKING AVENUE

Address Line2	
City	NORTHRIDGE
State	CA
Zip Code1	91326
Zip Code2	
Mailing Address Line1	
Mailing Address Line2	
Mailing City	
Mailing State	
Mailing Zip Code1	
Mailing Zip Code2	
Certification Type	DBE
EMail	kedypn@msnavarroeng.com
Contact Name	ORQUEDIA NAVARRO
Area Code	(818)
Phone Number	368-7262
Fax Area Code	(818)
Fax Phone Number	368-7065
Agency Name	LOS ANGELES COUNTY METRO TRANSPORTATION AUTHORITY (MTA)
Counties	00;
Districts	00;
DBE NAICS	238210; 541330;

ACDBE NAICS

Work Codes	C8740 ELECTRICAL ENGINEERS; C8903 ELECTRICAL; E4910 ELECTRIC SERVICES;
Licenses	A General Engineering Contractor; C10 Electrical Contractor; EE Electrical Engineer ;
Trucks	
Gender	M
Ethnicity	ASIAN PACIFIC
Firm Type	DBE

Firm ID	34829
Firm/DBA Name	M. HERNANDEZ CONSTRUCTION INC
Address Line1	850 RANKIN STREET
Address Line2	
City	SAN FRANCISCO
State	CA
Zip Code1	94124
Zip Code2	
Mailing Address Line1	
Mailing Address Line2	
Mailing City	
Mailing State	
Mailing Zip Code1	
Mailing Zip Code2	
Certification Type	DBE
EMail	mariano@hernandez-engineering.com
Contact Name	MARIANO HERNANDEZ

Area Code	(415)
Phone Number	824-4731
Fax Area Code	(415)
Fax Phone Number	824-4696
Agency Name	SAN FRANCISCO MUNICIPAL TRANSPORTATION AGENCY
Counties	01; 07; 21; 28; 38; 41; 43; 44; 48; 49;
Districts	04; 05;
DBE NAICS	236220; 237110; 238110; 561990;

ACDBE NAICS

Work Codes	C1201 TRAFFIC CONTROL SYSTEM; C9802 BUILDING CONSTRUCTION;
Licenses	A General Engineering Contractor; C31 Construction Zone Traffic Control Contractor;
Trucks	
Gender	M
Ethnicity	HISPANIC
Firm Type	DBE

Firm ID	38088
Firm/DBA Name	M. E. AVILA CONSTRUCTION CORPORATION
Address Line1	P.O. BOX 6013
Address Line2	
City	ATASCADERO
State	CA
Zip Code1	93423
Zip Code2	
Mailing Address Line1	P.O. BOX 6013
Mailing Address Line2	
Mailing City	ATASCADERO
Mailing State	CA
Mailing Zip Code1	93423
Mailing Zip Code2	
Certification Type	DBE
EMail	keilie@avilaconstruction.net
Contact Name	MICHAEL AVILA
Area Code	(805)
Phone Number	462-1801
Fax Area Code	(805)
Fax Phone Number	462-8630
Agency Name	CITY OF FRESNO
Counties	10; 15; 16; 27; 35; 40; 42; 43; 44; 54; 56;
Districts	04; 05; 06; 07;
DBE NAICS	236115; 238116; 236117; 236118; 236220; 237310; 238110; 238130; 238170; 238190; 238350; 238910;

ACDBE NAICS

Work Codes	C9802 BUILDING CONSTRUCTION;
Licenses	A General Engineering Contractor; B General Building Contractor;
Trucks	

Gender	M
Ethnicity	HISPANIC
Firm Type	DBE

Firm ID	34508
Firm/DBA Name	MAD STEEL INC.
Address Line1	277 WEST ALLEN AVENUE
Address Line2	
City	SAN DIMAS
State	CA
Zip Code1	91773
Zip Code2	
Mailing Address Line1	
Mailing Address Line2	
Mailing City	
Mailing State	
Mailing Zip Code1	
Mailing Zip Code2	
Certification Type	DBE
EMail	madsteelinc@aol.com
Contact Name	ALBERT DOMINGUEZ
Area Code	(909)
Phone Number	592-3443
Fax Area Code	(909)
Fax Phone Number	394-0724
Agency Name	CITY OF LOS ANGELES
Counties	00;
Districts	00;
DBE NAICS	238120; 238990;

ACDBE NAICS

Work Codes	C0652 REINFORCING BAR SECTION SUPPLIER; C5180 SOUND WALL (MASONRY BLOCK - CONCRETE); C5201 REINFORCING STEEL; C9829 RETAINER WALLS;
Licenses	C50 Reinforcing Steel Contractor;
Trucks	
Gender	M
Ethnicity	HISPANIC
Firm Type	DBE

Firm ID	38384
Firm/DBA Name	MAG-CDN ENGINEERING AND CONSTRUCTION, INC
Address Line1	2164 TIBER RIVER DR.
Address Line2	
City	RANCHO CORDOVA
State	CA
Zip Code1	95670
Zip Code2	
Mailing Address Line1	11230 GOLD EXPRESS DR. #310-260

Mailing Address Line2	
Mailing City	GOLD RIVER
Mailing State	CA
Mailing Zip Code1	95670
Mailing Zip Code2	
Certification Type	DBE
EMail	kcho@mag-coninc.com
Contact Name	KELLY CHO
Area Code	(916)
Phone Number	638-1175
Fax Area Code	(916)
Fax Phone Number	638-1178
Agency Name	DEPARTMENT OF TRANSPORTATION
Counties	03; 04; 05; 06; 09; 10; 12; 20; 28; 29; 31; 34; 44; 45; 46; 48; 53; 54; 55; 57; 58;
Districts	01; 02; 03; 04; 05; 06; 10;
DBE NAICS	238910;

ACDBE NAICS

Work Codes	C1901 ROADWAY EXCAVATION; C1910 GRADING;
Licenses	C12 Earthwork and Paving Contractor;
Trucks	
Gender	M
Ethnicity	ASIAN PACIFIC
Firm Type	DBE

Firm ID	37890
Firm/DBA Name	MAGNATEK
Address Line1	2683 LECONTE AVE.
Address Line2	
City	BERKELEY
State	CA
Zip Code1	94709
Zip Code2	
Mailing Address Line1	
Mailing Address Line2	
Mailing City	
Mailing State	
Mailing Zip Code1	
Mailing Zip Code2	
Certification Type	DBE
EMail	osni@magnatek.org
Contact Name	OSNI BALTAZAR
Area Code	(510)
Phone Number	386-9886
Fax Area Code	( )
Fax Phone Number	
Agency Name	BAY AREA RAPID TRANSIT DISTRICT (BART)
Counties	01; 07; 21; 41; 48; 49;

Districts	04;
DBE NAICS	236116; 237110; 237130; 236910;

ACDBE NAICS

Work Codes	C9801 BUILDING CONSTRUCTION;
Licenses	A General Engineering Contractor; B General Building Contractor;
Trucks	
Gender	M
Ethnicity	HISPANIC
Firm Type	DBE

Firm ID	34783
Firm/DBA Name	MARTIN GENERAL ENGINEERING INC
Address Line1	12485 QUICKSILVER DRIVE
Address Line2	
City	RANCHO CORDOVA
State	CA
Zip Code1	95742
Zip Code2	
Mailing Address Line1	
Mailing Address Line2	
Mailing City	
Mailing State	
Mailing Zip Code1	
Mailing Zip Code2	
Certification Type	DBE
EMail	amartin@martingeneral.net
Contact Name	TRANQUILINO MARTIN
Area Code	(916)
Phone Number	355-8101
Fax Area Code	(916)
Fax Phone Number	355-8108
Agency Name	DEPARTMENT OF TRANSPORTATION
Counties	03; 04; 05; 06; 09; 24; 29; 31; 34; 48; 50; 51; 57; 56;
Districts	03; 04; 10;
DBE NAICS	237310; 237990;

ACDBE NAICS

Work Codes	C1901 ROADWAY EXCAVATION; C1910 GRADING; C3910 PAVING ASPHALT (ASPHALT CONCRETE);
Licenses	A General Engineering Contractor;
Trucks	
Gender	M
Ethnicity	HISPANIC
Firm Type	DBE

Firm ID	20308

Firm/DBA Name	MAX FUSION
Address Line1	2440 CAMINO RAMON, STE 285
Address Line2	
City	SAN RAMON
State	CA
Zip Code1	94583
Zip Code2	
Mailing Address Line1	P.O. BOX 765
Mailing Address Line2	
Mailing City	SAN RAMON
Mailing State	CA
Mailing Zip Code1	94583
Mailing Zip Code2	
Certification Type	DBE
EMail	nmasfa@maxfusioninc.com
Contact Name	NANCY MASSA
Area Code	(925)
Phone Number	362-9400
Fax Area Code	( )
Fax Phone Number	
Agency Name	SAN FRANCISCO MUNICIPAL TRANSPORTATION AGENCY
Counties	00;
Districts	00;
DBE NAICS	236220; 425120;

ACDBE NAICS

Work Codes	C8770 CONSTRUCTION MANAGEMENT; C9999 BROKER;
Licenses	C50 Reinforcing Steel Contractor; C51 Structural Steel Contractor;
Trucks	
Gender	F
Ethnicity	HISPANIC
Firm Type	DBE

Firm ID	38401
Firm/DBA Name	MAXIMUM ELECTRIC
Address Line1	1003 PIERMONT WAY
Address Line2	
City	GALT
State	CA
Zip Code1	95632
Zip Code2	
Mailing Address Line1	1003 PIERMONT WAY
Mailing Address Line2	
Mailing City	GALT
Mailing State	CA
Mailing Zip Code1	95632
Mailing Zip Code2	
Certification Type	DBE

EMail	joe_s@maximumelectric.net
Contact Name	JOE SAUSEDA
Area Code	(209)
Phone Number	329-4632
Fax Area Code	(209)
Fax Phone Number	745-0270
Agency Name	DEPARTMENT OF TRANSPORTATION
Counties	01; 05; 07; 27; 34; 38; 39; 41; 48; 49; 50;
Districts	03; 04; 05; 10;
DBE NAICS	238210;

ACDBE NAICS

Work Codes	E4910 ELECTRIC SERVICES;
Licenses	C10 Electrical Contractor;
Trucks	
Gender	M
Ethnicity	HISPANIC
Firm Type	DBE

Firm ID	27969
Firm/DBA Name	MC CULLOUGH CONSTRUCTION INC
Address Line1	57 ALDERGROVE ROAD
Address Line2	
City	ARCATA
State	CA
Zip Code1	95521
Zip Code2	
Mailing Address Line1	57 ALDERGROVE RD
Mailing Address Line2	
Mailing City	ARCATA
Mailing State	CA
Mailing Zip Code1	95521
Mailing Zip Code2	
Certification Type	DBE
EMail	mackymccullough@mcculloughconstructioninc.com
Contact Name	MACKY MCCULLOUGH
Area Code	(707)
Phone Number	825-1014
Fax Area Code	(707)
Fax Phone Number	825-1769
Agency Name	DEPARTMENT OF TRANSPORTATION
Counties	00;
Districts	00;
DBE NAICS	212321; 221310; 237310; 237990; 238120; 238910; 532412;

ACDBE NAICS

B1440 SAND & GRAVEL; C1201 TRAFFIC CONTROL SYSTEM; C1575 REMOVE BRIDGE ITEM; C1580 MODIFY BRIDGE ITEM; C1601 CLEARING & GRUBBING;

Work Codes	C1701 DEVELOP WATER SUPPLY; C1901 ROADW... EXCAVATION; C1920 STRUCTURE EXCAVATION; C1930 STRUCTURE BACKFILL; C...40 DITCHES EXCAVATION; C5501 STEEL STRUCTURES; C5570 STEEL CRIB WALL; C9907 CONSTRUCTION EQUIPMENT RENTAL; C9908 HEAVY EQUIPMENT RENTAL; C9980 DEMOLITION; E4940 WATER SUPPLY; E4970 IRRIGATIDN SYSTEMS;
Licenses	A General Engineering Contractor;
Trucks	
Gender	M
Ethnicity	NATIVE AMERICAN
Firm Type	DBE

Firm ID	38896
Firm/DBA Name	MEGAVOLT ELECTRICAL SERVICES
Address Line1	17073 KINGSBURY STREET
Address Line2	
City	GRANADA HILLS
State	CA
Zip Code1	91344
Zip Code2	6219
Mailing Address Line1	
Mailing Address Line2	
Mailing City	
Mailing State	
Mailing Zip Code1	
Mailing Zip Code2	
Certification Type	DBE
EMail	xuhua01@yahoo.com
Contact Name	JUAN HERNANDEZ
Area Code	(816)
Phone Number	832-7045
Fax Area Code	( )
Fax Phone Number	
Agency Name	DEPARTMENT OF TRANSPORTATION
Counties	10; 16; 19; 20; 22; 23; 28; 33; 36; 37; 39; 40; 42; 44; 54; 56;
Districts	01; 04; 05; 06; 07; 08; 10; 11;
DBE NAICS	238210;

ACDBE NAICS

Work Codes	C9858 RESIDENTIAL ELECTRICAL;
Licenses	C10 Electrical Contractor;
Trucks	
Gender	M
Ethnicity	HISPANIC
Firm Type	DBE

Firm ID	41288
Firm/DBA Name	MEHTA MECHANICAL CO., INC. DBA MMC INC.
Address Line1	5901 FRESCA DRIVE
Address Line2	
City	LA PALMA
State	CA

Zip Code1	90623
Zip Code2	
Mailing Address Line1	
Mailing Address Line2	
Mailing City	
Mailing State	
Mailing Zip Code1	
Mailing Zip Code2	
Certification Type	DBE
EMail	jay@aboutmmc.com
Contact Name	JAGAT MEHTA
Area Code	(714)
Phone Number	521-2022
Fax Area Code	(714)
Fax Phone Number	521-2440
Agency Name	LOS ANGELES COUNTY METRO TRANSPORTATION AUTHORITY (MTA)
Counties	00;
Districts	00;
DBE NAICS	221310; 237110; 237990;

ACDBE NAICS

Work Codes	C8710 ENGINEERING; E4940 WATER SUPPLY; E4952 SEWERAGE SYSTEMS; E4970 IRRIGATION SYSTEMS;
Licenses	A General Engineering Contractor; B General Building Contractor; C11 Elevator Contractor; D21 Machinery and Pumps;
Trucks	
Gender	M
Ethnicity	ASIAN SUBCONTINENT
Firm Type	DBE

Firm ID	40349
Firm/DBA Name	MERCADE CONSTRUCTION & DEVELOPMENT INC.
Address Line1	21168 POKIE DR.
Address Line2	
City	SOULSBYVILLE
State	CA
Zip Code1	95372
Zip Code2	
Mailing Address Line1	P. O. BOX 98
Mailing Address Line2	
Mailing City	TWAIN HARTE
Mailing State	CA
Mailing Zip Code1	95383
Mailing Zip Code2	
Certification Type	DBE
EMail	jorge@mercadeco.com
Contact Name	JORGE LUIS MERCADE
Area Code	(209)
Phone Number	586-7722
Fax Area Code	(209)

Fax Phone Number	532-7744
Agency Name	DEPARTMENT OF TRANSPORTATION
Counties	02; 05; 10; 20; 21; 22; 24; 34; 49; 50; 55;
Districts	03; 04; 06; 10;
DBE NAICS	236115; 236220; 237310; 237990; 238910;
ACDBE NAICS	
Work Codes	C8000 FENCING CONTRACTOR; C9801 BUILDING CONSTRUCTIDN;
Licenses	A General Engineering Contractor; B General Building Contractor;
Trucks	
Gender	M
Ethnicity	HISPANIC
Firm Type	DBE

Firm ID	14906
Firm/DBA Name	METCO
Address Line1	2165 FRANCISCO BOULEVARD, #AI
Address Line2	
City	SAN RAFAEL
State	CA
Zip Code1	94901
Zip Code2	
Mailing Address Line1	
Mailing Address Line2	
Mailing City	
Mailing State	
Mailing Zip Code1	
Mailing Zip Code2	
Certification Type	DBE
EMail	c.martinez@metco-usa.com
Contact Name	CHRISTOPHER MARTINEZ
Area Code	(415)
Phone Number	455-9922
Fax Area Code	(415)
Fax Phone Number	455-9960
Agency Name	SAN FRANCISCO MUNICIPAL TRANSPORTATION AGENCY
Counties	00;
Districts	00;
DBE NAICS	221119; 238210; 238990; 423610; 561621;
ACDBE NAICS	
Work Codes	C0686 ELECTRICAL & SIGNALS SUPPLIER; C1201 TRAFFIC CONTROL SYSTEM; C8700 CONSULTANT, NON ENGINEERING; C8701 BUSINESS ADMINISTRATIDN; C8702 MANAGEMENT INFDRMATION SYSTEMS; C8703 TRAFFIC ENGINEER; C8707 FEASIBILITY STUDIES; C8716 ARCHITECTURAL ENGINEER; C8720 CIVIL ENGINEERING; C8730 SAFETY STUDIES; C8742 MECHANICAL ENGINEERS; C8903 ELECTRICAL; C9858 RESIDENTIAL ELECTRICAL; E4810 TELEPHONE COMMUNICATIONS; E4820 TELEGRAPH & OTHER COMMUNICATIONS; E4910 ELECTRIC SERVICES; E4930 COMBINATION UTILITY SERVICES; F5060 ELECTRICAL GOOOS; F5085 COMPUTER EQUIPMENT & SUPPLIES; I7370 COMPUTER & DATA PROCESSING SERVICES; I7371 COMPUTER PRDGRAMMING; I7382 SECURITY SYSTEMS SERVICES; I8740 MANAGEMENT & PUBLIC RELATIONS;
Licenses	C10 Electrical Contractor;

Trucks	
Gender	M
Ethnicity	HISPANIC
Firm Type	DBE

Firm ID	38248
Firm/DBA Name	MG LIGHTING & ELECTRIC, INC
Address Line1	73-804 DINAH SHORE DR
Address Line2	
City	PALM DESERT
State	CA
Zip Code1	92260
Zip Code2	
Mailing Address Line1	
Mailing Address Line2	
Mailing City	
Mailing State	
Mailing Zip Code1	
Mailing Zip Code2	
Certification Type	DBE
EMail	mgprez@earthlink.net
Contact Name	NADIA SORIANO
Area Code	(760)
Phone Number	770-5696
Fax Area Code	(760)
Fax Phone Number	770-5662
Agency Name	DEPARTMENT OF TRANSPORTATION
Counties	00;
Districte	00;
DBE NAICS	238210;

ACDBE NAICS

Work Codes	E4910 ELECTRIC SERVICES;
Licenses	C10 Electrical Contractor;
Trucks	
Gender	M
Ethnicity	HISPANIC
Firm Type	DBE

Firm ID	39529
Firm/DBA Name	MINARET MASONRY
Address Line1	33A COMMERCE PLACE
Address Line2	
City	VACAVILLE
State	CA
Zip Code1	95687
Zip Code2	
Mailing Address Line1	

Mailing Address Line2	
Mailing City	
Mailing State	
Mailing Zip Code1	
Mailing Zip Code2	
Certification Type	DBE
EMail	bobmorales@minaretmasonry.com
Contact Name	ROBERT MORALES
Area Code	(707)
Phone Number	446-9100
Fax Area Code	(707)
Fax Phone Number	447-7422
Agency Name	YOLO COUNTY TRANSPORTATION DISTRICT
Counties	07; 21; 28; 34; 48; 49; 57;
Districts	03; 04;
DBE NAICS	238140;

ACDBE NAICS

Work Codes	C0651 CONCRETE & CEMENT SUPPLIER; C9838 CERAMIC TILE; C9842 MASONRY;
Licenses	C08 Concrete Contractor; C29 Masonry Contractor;
Trucks	
Gender	M
Ethnicity	HISPANIC
Firm Type	DBE

Firm ID	41655
Firm/DBA Name	MISSION CONSTRUCTORS, INC.
Address Line1	2177 JERROLD AVE., #201
Address Line2	
City	SAN FRANCISCO
State	CA
Zip Code1	94124
Zip Code2	
Mailing Address Line1	
Mailing Address Line2	
Mailing City	
Mailing State	
Mailing Zip Code1	
Mailing Zip Code2	
Certification Type	DBE
EMail	jaime@missionconst.com
Contact Name	JAIME GONZALEZ
Area Code	(415)
Phone Number	282-8453
Fax Area Code	(415)
Fax Phone Number	282-8455
Agency Name	SAN FRANCISCO MUNICIPAL TRANSPORTATION AGENCY
Counties	10; 27; 38; 41; 43; 44;

Districts	04; 05; 06;
DBE NAICS	236210; 237110; 237120; 237990;

ACDBE NAICS

Work Codes	C8775 Construction Management - Oil and Gas Pipeline and Releted Structure Construction; C8776 Construction Management - Other Heavy and Civil Construction; C8778 Construction Management - Water and Sewer Line and Related Structure Construction; C9802 BUILDING CONSTRUCTION;
Licenses	A General Engineering Contractor; B General Building Contractor;
Trucks	
Gender	M
Ethnicity	HISPANIC
Firm Type	DBE

Firm ID	4830
Firm/DBA Name	MLE ENVIRONMENTAL TECHNOLOGIES, INC.
Address Line1	11511 RAGUSA DRIVE
Address Line2	
City	RANCHO CUCAMONGA
State	CA
Zip Code1	91701
Zip Code2	
Mailing Address Line1	PO BOX 4606
Mailing Address Line2	
Mailing City	RANCHO CUCAMONGA
Mailing State	CA
Mailing Zip Code1	91729
Mailing Zip Code2	
Certification Type	DBE
EMail	vmuniz@charter.net
Contact Name	VICTOR MUNIZ
Area Code	(909)
Phone Number	989-7191
Fax Area Code	(909)
Fax Phone Number	989-4791
Agency Name	CITY OF LOS ANGELES
Counties	00;
Districts	00;
DBE NAICS	236220; 541330; 541620; 541690; 562910;

ACDBE NAICS

Work Codes	C1601 CLEARING & GRUBBING; C1901 ROADWAY EXCAVATION; C1920 STRUCTURE EXCAVATION; C1930 STRUCTURE BACKFILL; C1940 DITCHES EXCAVATION; C8700 CONSULTANT, NON ENGINEERING; C8730 SAFETY STUDIES; C9980 DEMOLITION; E4954 HAZARDOUS WASTE COLLECTION AND DISPOSAL; J9510 ENVIRONMENTAL QUALITY;
Licenses	A General Engineering Contractor; ASB Asbestos; B General Building Contractor; C21 Building Moving / Demolition Contractor; HAZ Hazardous Waste;
Trucks	
Gender	M
Ethnicity	HISPANIC
Firm Type	DBE

Firm ID	33488
Firm/DBA Name	MLS CONSTRUCTION
Address Line1	368 31ST AVENUE
Address Line2	
City	SAN FRANCISCO
State	CA
Zip Code1	94121
Zip Code2	
Mailing Address Line1	
Mailing Address Line2	
Mailing City	
Mailing State	
Mailing Zip Code1	
Mailing Zip Code2	
Certification Type	DBE
EMail	stomls-office@yahoo.com
Contact Name	null STANLEY TO
Area Code	(415)
Phone Number	752-7521
Fax Area Code	(415)
Fax Phone Number	752-7537
Agency Name	SAN FRANCISCO MUNICIPAL TRANSPORTATION AGENCY
Counties	00;
Districts	00;
DBE NAICS	237310; 237990; 238110;
ACDBE NAICS	
Work Codes	C0651 CONCRETE & CEMENT SUPPLIER; C5501 STEEL STRUCTURES; C8710 ENGINEERING; C9802 BUILDING CONSTRUCTION;
Licenses	A General Engineering Contractor; B General Building Contractor; C08 Concrete Contractor; C50 Reinforcing Steel Contractor;
Trucks	
Gender	M
Ethnicity	ASIAN PACIFIC
Firm Type	DBE

Firm ID	36739
Firm/DBA Name	MO/JAS CONSTRUCTION
Address Line1	124 N. WILSON WAY
Address Line2	
City	STOCKTON
State	CA
Zip Code1	95205
Zip Code2	
Mailing Address Line1	
Mailing Address Line2	
Mailing City	
Mailing State	
Mailing Zip Code1	

Mailing Zip Code2	
Certification Type	DBE
EMail	markwilliams@mojasconstruction.com
Contact Name	MARK C. WILLIAMS
Area Code	(209)
Phone Number	463-6500
Fax Area Code	(209)
Fax Phone Number	462-2650
Agency Name	DEPARTMENT OF TRANSPORTATION
Counties	01; 31; 34; 36; 39; 50;
Districts	03; 04; 10;
DBE NAICS	236115; 236118;

ACDBE NAICS

Work Codes	C9801 BUILDING CONSTRUCTION;
Licenses	A General Engineering Contractor; B General Building Contractor;
Trucks	
Gender	M
Ethnicity	BLACK
Firm Type	DBE

Firm ID	39705
Firm/DBA Name	MOJAM INCORPORATED
Address Line1	9349 E. AVENUE S
Address Line2	
City	LITTLEROCK
State	CA
Zip Code1	93543
Zip Code2	
Mailing Address Line1	P O BOX 1272
Mailing Address Line2	
Mailing City	LITTLE ROCK
Mailing State	CA
Mailing Zip Code1	93543
Mailing Zip Code2	
Certification Type	DBE
EMail	mojam@roadrunner.com
Contact Name	MAURICE SCOTT
Area Code	(661)
Phone Number	526-7121
Fax Area Code	(661)
Fax Phone Number	794-2505
Agency Name	DEPARTMENT OF TRANSPORTATION
Counties	10; 13; 14; 15; 19; 24; 25; 30; 33; 34; 36; 37; 40; 41; 42; 43; 54; 56;
Districts	02; 03; 04; 05; 06; 07; 08; 09; 10; 11; 12;
DBE NAICS	238110; 238140;

ACDBE NAICS

Work Codes	C5100 CONCRETE STRUCTURE; C5105 MINOR CONCRETE STRUCTURE; C5110 CONCRETE SURFACE FINISH; C5135 CONCRETE BLOCK & MASONRY RETAINING WALL; C9842 MASONRY;
Licenses	C08 Concrete Contractor; C29 Masonry Contractor;
Trucks	
Gender	M
Ethnicity	BLACK
Firm Type	DBE

Firm ID	39885
Firm/DBA Name	MONTANO STEEL, INC.
Address Line1	863 30TH STREET
Address Line2	
City	OAKLAND
State	CA
Zip Code1	94608
Zip Code2	
Mailing Address Line1	
Mailing Address Line2	
Mailing City	
Mailing State	
Mailing Zip Code1	
Mailing Zip Code2	
Certification Type	DBE
EMail	montanosteelinc.@gmail.com
Contact Name	ROBERTO MONTANO
Area Code	(510)
Phone Number	225-5066
Fax Area Code	(510)
Fax Phone Number	566-7874
Agency Name	BAY AREA RAPID TRANSIT DISTRICT (BART)
Counties	01; 21; 38; 41;
Districts	04;
DBE NAICS	236220;

ACDBE NAICS

Work Codes	C0655 STEEL SUPPLIER; C5201 REINFORCING STEEL; C5501 STEEL STRUCTURES; C5570 STEEL CRIB WALL; C7035 WELDED STEEL PIPE; C7500 MISC IRON & STEEL FRAME, COVER & GRATE;
Licenses	C50 Reinforcing Steel Contractor;
Trucks	
Gender	M
Ethnicity	HISPANIC
Firm Type	DBE

Firm ID	36979
Firm/DBA Name	MONTGOMERY CONSTRUCTION SERVICES, INC.
Address Line1	7084 SPRINGFORD AVENUE
Address Line2	

City	SAN DIEGO
State	CA
Zip Code1	92114
Zip Code2	
Mailing Address Line1	
Mailing Address Line2	
Mailing City	
Mailing State	
Mailing Zip Code1	
Mailing Zip Code2	
Certification Type	DBE
EMail	mcsi@montcsi.com
Contact Name	CLIFFORD K. MDNTGOMERY
Area Code	(619)
Phone Number	578-2538
Fax Area Code	(619)
Fax Phone Number	548-8482
Agency Name	DEPARTMENT OF TRANSPORTATION
Counties	02; 08; 13; 19; 28; 29; 30; 33; 38; 40; 42; 43;
Districte	01; 03; 04; 05; 07; 08; 10; 11; 12;
DBE NAICS	236115; 236118; 236220;
ACDBE NAICS	
Work Codes	C9801 BUILDING CONSTRUCTION; C9810 SMALL STRUCTURES;
Licenses	A General Engineering Contractor; B General Building Contractor; C12 Earthwork and Paving Contractor;
Trucks	
Gender	M
Ethnicity	BLACK
Firm Type	DBE

Firm ID	38491
Firm/DBA Name	MORAS EQUIPMENT AND CONSTRUCTION, INC.
Address Line1	9245 NAN ST.
Address Line2	
City	PICO RIVERA
State	CA
Zip Code1	90660
Zip Code2	
Mailing Address Line1	
Mailing Address Line2	
Mailing City	
Mailing State	
Mailing Zip Code1	
Mailing Zip Code2	
Certification Type	DBE
EMail	Info@morasequipment.com
Contact Name	DAVID MORA
Area Code	(562)

Phone Number	949-6777
Fax Area Code	(562)
Fax Phone Number	395-5555
Agency Name	DEPARTMENT OF TRANSPORTATION
Counties	10; 19; 27; 28; 30; 33; 34; 36; 37; 38; 39; 40; 41; 42; 43; 44; 56;
Districts	03; 04; 05; 06; 07; 08; 10; 11; 12;
DBE NAICS	237110; 237120; 237130; 238140; 532412;

ACDBE NAICS

Work Codes	C8775 Construction Management - Oil and Gas Pipeline and Releted Structure Construction; C8777 Construction Management - Power and Communication Line and Related Structure Construction; C8778 Construction Management - Water and Sewer Line and Related Structure Construction; C9907 CONSTRUCTION EQUIPMENT RENTAL;
Licenses	A General Engineering Contractor;
Trucks	
Gender	M
Ethnicity	HISPANIC
Firm Type	DBE

Firm ID	7972
Firm/DBA Name	MOTHERLODE CONCRETE CONSTRUCTION
Address Line1	90 GOLD DUST TRAIL
Address Line2	
City	SUTTER CREEK
State	CA
Zip Code1	95685
Zip Code2	
Mailing Address Line1	P.O. BOX 951
Mailing Address Line2	
Mailing City	SUTTER CREEK
Mailing State	CA
Mailing Zip Code1	95685
Mailing Zip Code2	
Certification Type	DBE
EMail	motherlodeconcrete@att.net
Contact Name	GLENN FOSTER, JR.
Area Code	(209)
Phone Number	223-2663
Fax Area Code	(209)
Fax Phone Number	267-1887
Agency Name	DEPARTMENT OF TRANSPORTATION
Counties	01; 02; 03; 04; 05; 06; 09; 20; 21; 28; 34; 51; 55; 58;
Districts	03; 04; 06; 10;
DBE NAICS	238110; 238120; 238910;

ACDBE NAICS

Work Codes	C1601 CLEARING & GRUBBING; C1901 ROADWAY EXCAVATION; C1920 STRUCTURE EXCAVATION; C1930 STRUCTURE BACKFILL; C1940 DITCHES EXCAVATION; C5110 CONCRETE SURFACE FINISH; C5501 STEEL STRUCTURES; C5570 STEEL CRIB WALL; C9980 DEMOLITION;

Licenses	C08 Concrete Contractor; C12 Earthwork and Paving Contractor;
Trucks	
Gender	M
Ethnicity	NATIVE AMERICAN
Firm Type	DBE

Firm ID	38705
Firm/DBA Name	MRCI, INC.
Address Line1	4974 N FRESNO STREET, ST#159
Address Line2	
City	FRESNO
State	CA
Zip Code1	93726
Zip Code2	
Mailing Address Line1	
Mailing Address Line2	
Mailing City	
Mailing State	
Mailing Zip Code1	
Mailing Zip Code2	
Certification Type	DBE
EMail	mrci@mrci.bz
Contact Name	ZETA WILLIAMS
Area Code	(559)
Phone Number	351-2048
Fax Area Code	( )
Fax Phone Number	
Agency Name	CITY OF FRESNO
Counties	00;
Districts	00;
DBE NAICS	236210; 236220; 237130; 238210;

ACDBE NAICS

Work Codes	C0680 FENCING SUPPLIER; C8604 LIGHTING; C9801 BUILDING CONSTRUCTION; C9869 ASBESTOS REMOVAL/ABATEMENT;
Licenses	ASB Asbestos; B General Building Contractor; C10 Electrical Contractor; C13 Fencing Contractor;
Trucks	
Gender	F
Ethnicity	CAUCASIAN
Firm Type	DBE

Firm ID	34094
Firm/DBA Name	MSE GROUP
Address Line1	302 PENDLETON WAY
Address Line2	
City	OAKLAND
State	CA
Zip Code1	94621
Zip Code2	2102

Mailing Address Line1	
Mailing Address Line2	
Mailing City	
Mailing State	
Mailing Zip Code1	
Mailing Zip Code2	
Certification Type	DBE
EMail	CEHACKNEY@MSEGRP.COM
Contact Name	CARL HACKNEY
Area Code	(510)
Phone Number	383-9600
Fax Area Code	(510)
Fax Phone Number	383-9300
Agency Name	BAY AREA RAPID TRANSIT DISTRICT (BART)
Counties	01; 07; 21; 41; 43; 48;
Districts	04;
DBE NAICS	237310; 237990; 541512; 541519; 541618; 541690; 562211; 924110;
ACDBE NAICS	
Work Codes	A0780 LANDSCAPE & HORTICULTURAL SERVICES; C0612 SAFETY SUPPLIER; C1575 REMOVE BRIDGE ITEM; C1580 MODIFY BRIDGE ITEM; C8700 CONSULTANT, NON ENGINEERING; C8701 BUSINESS ADMINISTRATION; C8702 MANAGEMENT INFORMATION SYSTEMS; C8706 DESIGN BRIDGES; C8710 ENGINEERING; C8722 ENVIRONMENTAL ENGINEER; E4954 HAZARDOUS WASTE COLLECTION AND DISPOSAL; I7373 INTEGRATED SYSTEMS & CAD/CAM SYSTEMS; I8740 MANAGEMENT & PUBLIC RELATIONS; I8990 SERVICES, NEC; J9510 ENVIRONMENTAL QUALITY;
Licenses	A General Engineering Contractor;
Trucks	
Gender	M
Ethnicity	BLACK
Firm Type	DBE

Firm ID	40840
Firm/DBA Name	MV CONSTRUCTION
Address Line1	PO BOX 1575
Address Line2	
City	ATWATER
State	CA
Zip Code1	95301
Zip Code2	
Mailing Address Line1	5610 ZEINER CT.
Mailing Address Line2	
Mailing City	ATWATER
Mailing State	CA
Mailing Zip Code1	95301
Mailing Zip Code2	
Certification Type	DBE
EMail	valdez05@gmail.com
Contact Name	MANUEL VALDEZ
Area Code	(209)
Phone Number	756-5936
Fax Area Code	(559)

Fax Phone Number	357-0851
Agency Name	CITY OF FRESNO
Counties	02; 03; 05; 06; 10; 15; 20; 21; 22; 24; 26; 27; 28; 34; 39; 40; 41; 42; 43; 44; 49; 50; 52; 54; 55; 56; 57; 58;
Districts	02; 03; 04; 05; 06; 07; 09; 10;
DBE NAICS	237310; 237990; 238910; 238990;

ACDBE NAICS

Work Codes	C1901 ROADWAY EXCAVATION; C1910 GRADING; C2802 AGGREGATE BASE; C3901 ASPHALT CONCRETE; C5105 MINOR CONCRETE STRUCTURE;
Licenses	A General Engineering Contractor;
Trucks	
Gender	M
Ethnicity	HISPANIC
Firm Type	DBE

Firm ID	39453
Firm/DBA Name	N B G CONSTRUCTION SERVICES
Address Line1	14 CUERVO STREET
Address Line2	
City	RNCHO STA MARGARITA
State	CA
Zip Code1	92688
Zip Code2	
Mailing Address Line1	
Mailing Address Line2	
Mailing City	
Mailing State	
Mailing Zip Code1	
Mailing Zip Code2	
Certification Type	DBE
EMail	nickofoc@cox.net
Contact Name	ALLEN NICHOLS
Area Code	(949)
Phone Number	283-5757
Fax Area Code	(949)
Fax Phone Number	589-6897
Agency Name	DEPARTMENT OF TRANSPORTATION
Counties	01; 02; 03; 04; 05; 06; 07; 08; 09; 10; 11; 12; 13; 14; 15; 16; 17; 18; 19; 20; 21; 22; 23; 24; 25; 26; 27; 28; 29; 30; 31; 32; 33; 34; 35; 36; 37; 38; 39; 40; 41; 42; 43; 44; 45; 46; 47; 48; 49; 50; 51; 52; 53; 54; 55; 58; 57; 58;
Districts	01; 02; 03; 04; 05; 06; 07; 08; 09; 10; 11; 12;
DBE NAICS	237310; 541690;

ACDBE NAICS

Work Codes	C8730 SAFETY STUDIES; C8776 Construction Management - Other Heavy and Civil Construction; C8794 Environmental - Water Quality;
Licenses	A General Engineering Contractor;
Trucks	
Gender	M
Ethnicity	BLACK

Firm Type	DBE

Firm iD	38049
Firm/DBA Name	NET ELECTRIC
Address Line1	9311 CASTLEWOOD STREET
Address Line2	
City	OAKLAND
State	CA
Zip Code1	94605
Zip Code2	
Mailing Address Line1	P.O. BOX 922
Mailing Address Line2	
Mailing City	SAN LEANDRO
Mailing State	CA
Mailing Zip Code1	94577
Mailing Zip Code2	
Certification Type	DBE
EMail	info@netelectric.biz
Contact Name	NATHAN E. TYLER
Area Code	(866)
Phone Number	334-2400
Fax Area Code	(855)
Fax Phone Number	300-0127
Agency Name	BAY AREA RAPID TRANSIT DISTRICT (BART)
Counties	01; 07; 21; 27; 28; 34; 38; 41; 43; 44; 48; 49; 57;
Districts	03; 04; 05;
DBE NAICS	237130; 238210; 238990;
ACDBE NAICS	
Work Codes	C8903 ELECTRICAL; E4910 ELECTRIC SERVICES; I7620 ELECTRICAL REPAIR SHOPS;
Licenses	C10 Electrical Contractor;
Trucks	
Gender	M
Ethnicity	BLACK
Firm Type	DBE

Firm ID	35776
Firm/DBA Name	NEW CREATION BUILDERS
Address Line1	17809 CLARK AVENUE
Address Line2	
City	BELLFLOWER
State	CA
Zip Code1	90706
Zip Code2	
Mailing Address Line1	
Mailing Address Line2	
Mailing City	
Mailing State	

Mailing Zip Code1	
Mailing Zip Code2	
Certification Type	DBE
EMail	bc@newcreationbuilders.com
Contact Name	BRIAN CHUN
Area Code	(562)
Phone Number	804-0478
Fax Area Code	(562)
Fax Phone Number	804-0488
Agency Name	CITY OF LOS ANGELES
Counties	00;
Districts	00;
DBE NAICS	236116; 236210; 236220;

ACDBE NAICS

Work Codes	C9801 BUILDING CONSTRUCTION;
Licenses	A General Engineering Contractor; B General Building Contractor; EC Civil Engineer;
Trucks	
Gender	M
Ethnicity	ASIAN PACIFIC
Firm Type	DBE

Firm ID	40921
Firm/DBA Name	NEW WEST LANDSCAPING
Address Line1	1019 W. 133RD ST.
Address Line2	
City	GARDENA
State	CA
Zip Code1	90247
Zip Code2	
Mailing Address Line1	
Mailing Address Line2	
Mailing City	
Mailing State	
Mailing Zip Code1	
Mailing Zip Code2	
Certification Type	DBE
EMail	newwestlandscaping@yahoo.com
Contact Name	KEITH D. DICKERSON
Area Code	(310)
Phone Number	617-9667
Fax Area Code	(310)
Fax Phone Number	789-6614
Agency Name	LOS ANGELES COUNTY METRO TRANSPORTATION AUTHORITY (MTA)
Counties	00;
Districts	00;
DBE NAICS	238220; 561730;

ACDBE NAICS

Work Codes	C9866 HEATING & AIR CONDITIONING; C9867 LANDSCAPING CONTRACTOR; D3430 PLUMBING & HEATING, EXCEPT ELECTRIC;
Licenses	C27 Landscaping Contractor;
Trucks	
Gender	M
Ethnicity	BLACK
Firm Type	DBE

Firm ID	32107
Firm/DBA Name	NIELSON CONSTRUCTION
Address Line1	147 CAMINO ORUGA
Address Line2	
City	NAPA
State	CA
Zip Code1	94558
Zip Code2	
Mailing Address Line1	
Mailing Address Line2	
Mailing City	
Mailing State	
Mailing Zip Code1	
Mailing Zip Code2	
Certification Type	DBE
EMail	dnielson@nielsoninc.com
Contact Name	DIANN NIELSON
Area Code	(707)
Phone Number	253-8774
Fax Area Code	(707)
Fax Phone Number	253-0131
Agency Name	BAY AREA RAPID TRANSIT DISTRICT (BART)
Counties	01; 02; 03; 04; 05; 06; 07; 08; 09; 10; 11; 12; 14; 15; 16; 17; 18; 20; 21; 22; 23; 24; 25; 26; 27; 28; 29; 31; 32; 34; 38; 39; 40; 41; 43; 44; 45; 46; 47; 48; 49; 50; 51; 52; 53; 54; 55; 57; 58;
Districts	01; 02; 03; 04; 05; 06; 09; 10;
DBE NAICS	237310; 238910; 238990;

ACDBE NAICS

Work Codes	C1601 CLEARING & GRUBBING; C1901 ROADWAY EXCAVATION; C1920 STRUCTURE EXCAVATION; C1930 STRUCTURE BACKFILL; C1940 DITCHES EXCAVATION; C9980 DEMOLITION;
Licenses	A General Engineering Contractor;
Trucks	
Gender	F
Ethnicity	CAUCASIAN
Firm Type	DBE

Firm ID	9483
Firm/DBA Name	NISH-KO INC.
Address Line1	713 NORTH VALENTINE AVE

Address Line2	
City	FRESNO
State	CA
Zip Code1	93706
Zip Code2	1041
Mailing Address Line1	
Mailing Address Line2	
Mailing City	
Mailing State	
Mailing Zip Code1	
Mailing Zip Code2	
Certification Type	DBE
EMail	nish-koinc@comcast
Contact Name	DEAN H NISHIKAWA
Area Code	(559)
Phone Number	275-6653
Fax Area Code	(559)
Fax Phone Number	276-5753
Agency Name	CITY OF FRESNO
Counties	00;
Districts	00;
DBE NAICS	221310; 238990; 561730;

ACDBE NAICS

Work Codes	A0780 LANDSCAPE & HDRTICULTURAL SERVICES; C2065 IRRIGATION SYSTEM;
Licenses	C27 Landscaping Contractor;
Trucks	
Gender	M
Ethnicity	ASIAN PACIFIC
Firm Type	DBE

Firm ID	39231
Firm/DBA Name	NORCAL GENERAL CONSTRUCTION CORP
Address Line1	555 E CAPITAL AVE
Address Line2	
City	MILPITAS
Stste	CA
Zip Code1	95035
Zip Code2	
Mailing Address Line1	1950 MAJESTIC COURT
Mailing Address Line2	
Mailing City	SAN JOSE
Mailing State	CA
Mailing Zip Code1	95132
Mailing Zip Code2	
Certification Type	DBE
EMail	norcalgeneralconstruction@yahoo.com
Contact Name	KENNY PHAN

Area Code	(408)
Phone Number	886-0335
Fax Area Code	(408)
Fax Phone Number	969-1650
Agency Name	SANTA CLARA VALLEY TRANSPORTATION AUTHORITY (VTA)
Counties	01; 07; 10; 16; 24; 27; 28; 34; 38; 40; 41; 42; 43; 44; 48; 49;
Districts	03; 04; 05; 06; 10;
DBE NAICS	236115; 237310; 238120; 238210; 541330; 561730;

ACDBE NAICS

Work Codes	C3910 PAVING ASPHALT (ASPHALT CONCRETE); C8602 SIGNAL & LIGHTING; C8740 ELECTRICAL ENGINEERS; C9810 SMALL STRUCTURES; C9858 RESIDENTIAL ELECTRICAL;
Licenses	A General Engineering Contractor; C10 Electrical Contractor;
Trucks	
Gender	M
Ethnicity	ASIAN PACIFIC
Firm Type	DBE

Firm ID	41185
Firm/DBA Name	NORIEGA PIPELINE, INC.
Address Line1	13052 WHITTRAM AVENUE
Address Line2	
City	RANCHO CUCAMONGA
State	CA
Zip Code1	91739
Zip Code2	
Mailing Address Line1	
Mailing Address Line2	
Mailing City	
Mailing State	
Mailing Zip Code1	
Mailing Zip Code2	
Certification Type	DBE
EMail	noriegav@sbcglobal.net
Contact Name	JOSEPH NORIEGA
Area Code	(909)
Phone Number	463-4882
Fax Area Code	(909)
Fax Phone Number	463-4890
Agency Name	LOS ANGELES COUNTY METRO TRANSPORTATION AUTHORITY (MTA)
Counties	00;
Districts	00;
DBE NAICS	237310; 237990; 238910; 532412;

ACDBE NAICS

Work Codes	A0710 SOIL PREPARATION SERVICES; A0850 FORESTRY SERVICES; C9802 BUILDING CONSTRUCTION; D3530 CONSTRUCTION & RELATED MACHINERY; D3660 COMMUNICATIONS EQUIPMENT;

Licenses	A General Engineering Contractor;
Trucks	
Gender	M
Ethnicity	HISPANIC
Firm Type	DBE

Firm ID	35198
Firm/DBA Name	NTK CONSTRUCTION INC
Address Line1	501 CESAR CHAVEZ STREET, SUITE 123
Address Line2	
City	SAN FRANCISCO
State	CA
Zip Code1	94124
Zip Code2	
Mailing Address Line1	
Mailing Address Line2	
Mailing City	
Mailing State	
Mailing Zip Code1	
Mailing Zip Code2	
Certification Type	DBE
EMail	tqt64@aol.com
Contact Name	QUANG TRAN
Area Code	(415)
Phone Number	643-1900
Fax Area Code	(415)
Fax Phone Number	643-1300
Agency Name	SAN FRANCISCO MUNICIPAL TRANSPORTATION AGENCY
Counties	38;
Districts	04;
DBE NAICS	236220; 237990;

ACDBE NAICS

Work Codes	C1575 REMOVE BRIDGE ITEM; C1580 MDDIFY BRIDGE ITEM;
Licenses	A General Engineering Contractor;
Trucks	
Gender	M
Ethnicity	ASIAN PACIFIC
Firm Type	DBE

Firm ID	40834
Firm/DBA Name	NUNO IRON & MFG, INC
Address Line1	315 BITTERWATER RD.
Address Line2	
City	KING CITY
State	CA
Zip Code1	93930
Zip Code2	

Mailing Address Line1	
Mailing Address Line2	
Mailing City	
Mailing State	
Mailing Zip Code1	
Mailing Zip Code2	
Certification Type	DBE
EMail	JR@nunoiron.com
Contact Name	MARCELINO NUNO II
Area Code	(831)
Phone Number	386-0513
Fax Area Code	(831)
Fax Phone Number	386-9976
Agency Name	DEPARTMENT OF TRANSPORTATION
Counties	01; 02; 03; 04; 05; 06; 07; 08; 09; 10; 11; 12; 13; 14; 15; 16; 17; 18; 19; 20; 21; 22; 23; 24; 25; 26; 27; 28; 29; 30; 31; 32; 33; 34; 35; 36; 37; 38; 39; 40; 41; 42; 43; 44; 45; 46; 47; 46; 49; 50; 51; 52; 53; 54; 55; 56; 57; 58;
Districts	01; 02; 03; 04; 05; 06; 07; 06; 09; 10; 11; 12;
DBE NAICS	238120; 332322; 332323; 332710; 332996; 339950;
ACDBE NAICS	
Work Codes	C5501 STEEL STRUCTURES; C5570 STEEL CRIB WALL; C5601 SIGN STRUCTURE; C7500 MISC IRON & STEEL FRAME, COVER & GRATE; D3440 FABRICATED STRUCTURAL METAL PRODUCTS; D3490 FABRICATED METAL PRODUCTS; D3590 INDUSTRIAL MACHINERY MANUFACTURING; D3990 MISC MANUFACTURES;
Licenses	B General Building Contractor; C23 Ornamental Metal Contractor; C51 Structural Steel Contractor;
Trucks	
Gender	M
Ethnicity	HISPANIC
Firm Type	DBE

Firm ID	35955
Firm/DBA Name	Newland Entities, Inc
Address Line1	335 TEEGARDEN AVENUE
Address Line2	
City	YUBA CITY
State	CA
Zip Code1	95992
Zip Code2	
Mailing Address Line1	
Mailing Address Line2	
Mailing City	
Mailing State	
Mailing Zip Code1	
Mailing Zip Code2	
Certification Type	DBE
EMail	rcervantes@newlandentities.com
Contact Name	ROBERT CERVANTES
Area Code	(530)
Phone Number	755-1178
Fax Area Code	(530)

Fax Phone Number	674-0756
Agency Name	YOLO COUNTY TRANSPORTATION DISTRICT
Counties	01; 03; 04; 05; 06; 07; 06; 09; 10; 13; 14; 15; 16; 18; 19; 20; 21; 22; 23; 24; 27; 28; 29; 31; 33; 34; 36; 37; 38; 39; 40; 41; 42; 43; 44; 48; 49; 51; 54; 55; 56; 57; 58;
Districts	01; 02; 03; 04; 05; 06; 07; 08; 09; 10; 11;
DBE NAICS	237110; 237130; 237310; 237990; 238910;

ACDBE NAICS

Work Codes	C1580 MODIFY BRIDGE ITEM; C1901 ROADWAY EXCAVATION; C2201 FINISHING ROADWAY; C3901 ASPHALT CONCRETE; C9860 WATER METER & TEMP FACILITIES; C9872 SEWER CONNECTION;
Licenses	A General Engineering Contractor;
Trucks	
Gender	M
Ethnicity	HISPANIC
Firm Type	DBE

Firm ID	1583
Firm/DBA Name	OLIVEIRA FENCE, INC.
Address Line1	400 REED STREET
Address Line2	
City	SANTA CLARA
State	CA
Zip Code1	95050
Zip Code2	
Mailing Address Line1	293 BROKAW ROAD
Mailing Address Line2	
Mailing City	SANTA CLARA
Mailing State	CA
Mailing Zip Code1	95050
Mailing Zip Code2	
Certification Type	DBE
EMail	pam@oliveirafenceinc.com
Contact Name	DEBBIE GARCIA
Area Code	(408)
Phone Number	727-3811
Fax Area Code	(408)
Fax Phone Number	727-6271
Agency Name	DEPARTMENT OF TRANSPORTATIDN
Counties	01; 06; 07; 11; 12; 17; 18; 21; 23; 24; 27; 28; 35; 38; 39; 40; 41; 43; 44; 45; 48; 49; 51; 52; 53; 54; 57;
Districts	01; 02; 03; 04; 05; 06; 10;
DBE NAICS	238990;

ACDBE NAICS

Work Codes	C8000 FENCING CONTRACTOR; C8391 METAL BEAM BARRIER;
Licenses	C13 Fencing Contractor;
Trucks	
Gender	F
Ethnicity	CAUCASIAN

Firm Type	DBE

Firm ID	35209
Firm/DBA Name	OLIVER TRANSBAY CONSTRUCTION INC
Address Line1	1485 BAYSHORE BOULEVARD SUITE 324-B77
Address Line2	
City	SAN FRANCISCO
State	CA
Zip Code1	94124
Zip Code2	
Mailing Address Line1	
Mailing Address Line2	
Mailing City	
Mailing State	
Mailing Zip Code1	
Mailing Zip Code2	
Certification Type	DBE
EMail	flotbc@sbcglobal.net
Contact Name	FRANK OLIVER
Area Code	(415)
Phone Number	330-0904
Fax Area Code	(415)
Fax Phone Number	330-0934
Agency Name	SAN FRANCISCO MUNICIPAL TRANSPORTATION AGENCY
Counties	01; 03; 05; 07; 10; 16; 20; 21; 22; 24; 27; 28; 35; 39; 41; 43; 44; 48; 49; 50; 54; 55;
Districts	04; 05; 06; 10;
DBE NAICS	236210; 237990; 238910; 562112;

ACDBE NAICS

Work Codes	C1920 STRUCTURE EXCAVATION; C1930 STRUCTURE BACKFILL; C9632 HAZARDOUS SUBSTANCE REMOVAL; C9801 BUILDING CONSTRUCTION; C9980 DEMOLITION;
Licenses	A General Engineering Contractor; B General Building Contractor; C21 Building Moving / Demolition Contractor;
Trucks	
Gender	M
Ethnicity	BLACK
Firm Type	DBE

Firm ID	40678
Firm/DBA Name	ON THE LEVEL CONCRETE
Address Line1	1485 BAYSHORE BLVD #317
Address Line2	
City	SAN FRANCISCO
State	CA
Zip Code1	94124
Zip Code2	
Mailing Address Line1	1485 BAYSHORE BLVD. #122
Mailing Address Line2	
Mailing City	SAN FRANCISCO

Mailing State	CA
Mailing Zip Code1	94124
Mailing Zip Code2	
Certification Type	DBE
EMail	onthelevelconcrete@yahoo.com
Contact Name	ERIC JONES
Area Code	(415)
Phone Number	407-3695
Fax Area Code	(415)
Fax Phone Number	349-4489
Agency Name	BAY AREA RAPID TRANSIT DISTRICT (BART)
Counties	01; 07; 21; 28; 31; 34; 38; 41; 48; 49;
Districte	03; 04;
DBE NAICS	238110; 238140;

ACDBE NAICS

Work Codes	C5100 CONCRETE STRUCTURE; C5105 MINOR CONCRETE STRUCTURE; C8331 CONCRETE BARRIER;
Licenses	C08 Concrete Contractor;
Trucks	
Gender	M
Ethnicity	BLACK
Firm Type	DBE

Firm ID	38005
Firm/DBA Name	ONE WAY ELECTRIC, INC
Address Line1	7840 WINDING WAY
Address Line2	
City	FAIR OAKS
State	CA
Zip Code1	95628
Zip Code2	
Mailing Address Line1	PO BOX 2488
Mailing Address Line2	
Mailing City	FAIR OAKS
Mailing State	CA
Mailing Zip Code1	95628
Mailing Zip Code2	
Certification Type	DBE
EMail	info@integrityelectric.us
Contact Name	DAVID FERNANDES SR.
Area Code	(916)
Phone Number	939-2755
Fax Area Code	(916)
Fax Phone Number	939-2758
Agency Name	DEPARTMENT OF TRANSPORTATION
Counties	09; 13; 28; 29; 31; 34; 39; 57; 58;
Districte	03; 04; 10; 11;
DBE NAICS	238210;

ACDBE NAICS

Work Codes	C9859 Commercial Electrical;
Licenses	C10 Electrical Contractor;
Trucks	
Gender	M
Ethnicity	HISPANIC
Firm Type	DBE

Firm ID	36058
Firm/DBA Name	OSTOVANI & ASSOCIATES, INC.
Address Line1	481-B E. WHITTIER BLVD.
Address Line2	
City	LA HABRA
State	CA
Zip Code1	90631
Zip Code2	
Mailing Address Line1	
Mailing Address Line2	
Mailing City	
Mailing State	
Mailing Zip Code1	
Mailing Zip Code2	
Certification Type	DBE
EMail	ostovani@earthlink.net
Contact Name	K. JIM OSTOVANI
Area Code	(562)
Phone Number	691-1426
Fax Area Code	(562)
Fax Phone Number	691-9831
Agency Name	CITY OF LOS ANGELES
Counties	00;
Districts	00;
DBE NAICS	236210; 237130; 237990; 238210; 541330; 541611;

ACDBE NAICS

Work Codes	C8710 ENGINEERING; C8740 ELECTRICAL ENGINEERS; C9801 BUILDING CONSTRUCTION;
Licenses	A General Engineering Contractor; B General Building Contractor; C10 Electrical Contractor; EE Electrical Engineer ;
Trucks	
Gender	M
Ethnicity	OTHER
Firm Type	DBE

Firm ID	21834
Firm/DBA Name	P & A CONSTRUCTION
Address Line1	493 VIENNA STREET

Address Line2	
City	SAN FRANCISCO
State	CA
Zip Code1	94112
Zip Code2	
Mailing Address Line1	
Mailing Address Line2	
Mailing City	
Mailing State	
Mailing Zip Code1	
Mailing Zip Code2	
Certification Type	DBE
EMail	paconstructionco@gmail.com
Contact Name	CHARLIE YU-HWA PA
Area Code	(415)
Phone Number	334-7511
Fax Area Code	(415)
Fax Phone Number	452-6315
Agency Name	DEPARTMENT OF TRANSPORTATION
Counties	01; 21; 38; 41;
Districts	04;
DBE NAICS	236210; 237310; 236110; 236120; 238220; 238310; 238350; 238990;

ACDBE NAICS

Work Codes	C9801 BUILDING CONSTRUCTION; C9810 SMALL STRUCTURES; C9822 CARPENTRY; C9827 DRYWALL CONSTRUCTION; C9836 PLASTERING; C9868 INSULATION;
Licenses	B General Building Contractor; C08 Concrete Contractor; C36 Plumbing Contractor;
Trucks	
Gender	M
Ethnicity	ASIAN PACIFIC
Firm Type	DBE

Firm ID	27179
Firm/DBA Name	P. A. WILSON, INC.
Address Line1	9485 LA CUESTA DR
Address Line2	
City	LA MESA
State	CA
Zip Code1	91941
Zip Code2	
Mailing Address Line1	3131 INDIAN MILLS
Mailing Address Line2	
Mailing City	JAMUL
Mailing State	CA
Mailing Zip Code1	91935
Mailing Zip Code2	
Certification Type	DBE
EMail	pawilsoninc@gmail.ocm
Contact Name	PATRICK WILSON

Area Code	(619)
Phone Number	303-3551
Fax Area Code	(619)
Fax Phone Number	303-3551
Agency Name	DEPARTMENT OF TRANSPORTATION
Counties	00;
Districts	00;
DBE NAICS	236210; 237110; 237120; 238110; 238120; 238910;

ACDBE NAICS

Work Codes	C1601 CLEARING & GRUBBING; C1901 ROADWAY EXCAVATION; C1920 STRUCTURE EXCAVATION; C1930 STRUCTURE BACKFILL; C1940 DITCHES EXCAVATION; C5501 STEEL STRUCTURES; C5570 STEEL CRIB WALL; C9836 PLASTERING; C9980 DEMOLITION; E4952 SEWERAGE SYSTEMS;
Licenses	A General Engineering Contractor; B General Building Contractor; C09 Drywall Contractor; C33 Painting and Decorating Contractor; D12 Synthetic Products;
Trucks	
Gender	M
Ethnicity	NATIVE AMERICAN
Firm Type	DBE

Firm ID	9182
Firm/DBA Name	PACIFIC ELECTRIC CONTRACTING, INC.
Address Line1	330 PHELAN AVE
Address Line2	
City	SAN JOSE
State	CA
Zip Code1	95112
Zip Code2	
Mailing Address Line1	
Mailing Address Line2	
Mailing City	
Mailing State	
Mailing Zip Code1	
Mailing Zip Code2	
Certification Type	DBE
EMail	frankjr@pacific-electric.net
Contact Name	FRANK J. CAMACHO JR.
Area Code	(408)
Phone Number	293-8102
Fax Area Code	(408)
Fax Phone Number	293-7598
Agency Name	SANTA CLARA VALLEY TRANSPORTATION AUTHORITY (VTA)
Counties	01; 07; 24; 27; 35; 38; 39; 41; 43; 44;
Districts	04; 05; 10;
DBE NAICS	237130; 238210;

ACDBE NAICS

Work Codes	C8602 SIGNAL & LIGHTING; C9858 RESIDENTIAL ELECTRICAL; E4890 COMMUNICATIONS SERVICES;
Licenses	C10 Electrical Contractor;

Trucks	
Gender	M
Ethnicity	HISPANIC
Firm Type	DBE

Firm ID	30729
Firm/DBA Name	PACIFIC UTILITY CONSTRUCTION
Address Line1	1350 E. BEAMER STREET
Address Line2	
City	WODDLAND
State	CA
Zip Code1	95776
Zip Code2	6003
Mailing Address Line1	1350 E. BEAMER STREET
Mailing Address Line2	
Mailing City	WOODLAND
Mailing State	CA
Mailing Zip Code1	95776
Mailing Zip Code2	6003
Certification Type	DBE
EMail	jsouza@pacificutilityconstruction.com
Contact Name	JOSEPH EDWARD SOUZA
Area Code	(530)
Phone Number	669-7812
Fax Area Code	(530)
Fax Phone Number	669-7836
Agency Name	DEPARTMENT OF TRANSPORTATION
Counties	01; 02; 03; 04; 05; 06; 07; 08; 09; 10; 11; 12; 16; 17; 18; 20; 21; 22; 23; 24; 25; 26; 27; 28; 29; 31; 32; 34; 35; 38; 39; 40; 41; 42; 43; 44; 45; 46; 47; 48; 49; 50; 51; 52; 53; 55; 57; 58;
Districts	01; 02; 03; 04; 05; 06; 09; 10;
DBE NAICS	237310; 238990;

ACDBE NAICS

Work Codes	C7601 DIRECTIDNAL BORING/DRILLING; C9872 SEWER CDNNECTION;
Licenses	A General Engineering Contractor;
Trucks	
Gender	M
Ethnicity	HISPANIC
Firm Type	DBE

Firm ID	25399
Firm/DBA Name	PANACEA, INC.
Address Line1	14905 PARAMOUNT BLVD., SUITE H
Address Line2	
City	PARAMOUNT
State	CA
Zip Code1	90723
Zip Code2	

Mailing Address Line1	
Mailing Address Line2	
Mailing City	
Mailing State	
Mailing Zip Code1	
Mailing Zip Code2	
Certification Type	DBE
EMail	hchou@panenv.com
Contact Name	KAREN SHUI
Area Code	(562)
Phone Number	860-2869
Fax Area Code	(562)
Fax Phone Number	633-3180
Agency Name	DEPARTMENT OF TRANSPORTATION
Counties	00;
Districts	00;
DBE NAICS	236210; 236220; 541620; 561210; 562910;
ACDBE NAICS	
Work Codes	C8707 FEASIBILITY STUDIES; C8730 SAFETY STUDIES; C9801 BUILDING CONSTRUCTION; C9810 SMALL STRUCTURES;
Licenses	A General Engineering Contractor; B General Building Contractor; HAZ Hezardous Waste;
Trucks	
Gender	M
Ethnicity	ASIAN PACIFIC
Firm Type	DBE

Firm ID	21950
Firm/DBA Name	PAPILLON BUILDERS
Address Line1	20300 RIM ROCK CT
Address Line2	
City	FORESTHILL
State	CA
Zip Code1	95631
Zip Code2	
Mailing Address Line1	
Mailing Address Line2	
Mailing City	
Mailing State	
Mailing Zip Code1	
Mailing Zip Code2	
Certification Type	DBE
EMail	joellen@papillonbuilders.com
Contact Name	JO ELLEN SELLERS
Area Code	(916)
Phone Number	580-7019
Fax Area Code	(888)
Fax Phone Number	717-7270
Agency Name	DEPARTMENT OF TRANSPORTATION

Counties	03; 04; 06; 07; 09; 17; 28; 29; 31; 32; 34; 39; 45; 46; [illegible], 51; 57; 58;
Districts	01; 02; 03; 04; 10;
DBE NAICS	236115; 236117; 236210; 236220; 237110; 237210; 238120; 236190; 238350; 238910; 238990;

ACDBE NAICS

Work Codes	C1601 CLEARING & GRUBBING; C1901 ROADWAY EXCAVATION; C1920 STRUCTURE EXCAVATION; C1930 STRUCTURE BACKFILL; C1940 DITCHES EXCAVATION; C9801 BUILDING CONSTRUCTION; C9810 SMALL STRUCTURES; C9822 CARPENTRY; C9874 HARDWARE (ROUGH); C9876 HARDWARE (FINISH); C9980 DEMOLITION;
Licenses	A General Engineering Contractor; B General Building Contractor;
Trucks	
Gender	F
Ethnicity	CAUCASIAN
Firm Type	DBE

Firm ID	37021
Firm/DBA Name	PARADIGM CONSTRUCTION
Address Line1	5321 TERSK WAY
Address Line2	
City	ELK GROVE
State	CA
Zip Code1	95757
Zip Code2	
Mailing Address Line1	P.O. BOX 582734
Mailing Address Line2	
Mailing City	ELK GROVE
Mailing State	CA
Mailing Zip Code1	95758
Mailing Zip Code2	
Certification Type	DBE
EMail	steve@paradigmbuilt.com
Contact Name	STEVEN MAYS
Area Code	(916)
Phone Number	271-2623
Fax Area Code	(916)
Fax Phone Number	714-6520
Agency Name	DEPARTMENT OF TRANSPORTATION
Counties	21; 28; 31; 34; 38; 57;
Districts	03; 04;
DBE NAICS	237310; 238910; 238990;

ACDBE NAICS

Work Codes	C1601 CLEARING & GRUBBING; C1901 ROADWAY EXCAVATION; C1910 GRADING; C8770 CONSTRUCTION MANAGEMENT; C9801 BUILDING CONSTRUCTION;
Licenses	A General Engineering Contractor; B General Building Contractor; C33 Painting and Decorating Contractor;
Trucks	
Gender	M
Ethnicity	BLACK

Firm Type	DBE

Firm ID	40051
Firm/DBA Name	PARMETER GENERAL ENGINEERS & SERVICES, INC
Address Line1	21025 KING RIDGE ROAD
Address Line2	
City	CAZADERO
State	CA
Zip Code1	95421
Zip Code2	
Mailing Address Line1	P.O. BOX 312
Mailing Address Line2	
Mailing City	CAZADARO
Mailing State	CA
Mailing Zip Code1	95421
Mailing Zip Code2	
Certification Type	DBE
EMail	parmeter@wildblue.net
Contact Name	MARI PARMETER
Area Code	(707)
Phone Number	566-7437
Fax Area Code	(707)
Fax Phone Number	632-5074
Agency Name	DEPARTMENT OF TRANSPORTATION
Counties	12; 17; 21; 23; 26; 49;
Districts	01; 04;
DBE NAICS	238990; 561990;

ACDBE NAICS

Work Codes	C1201 TRAFFIC CONTROL SYSTEM;
Licenses	A General Engineering Contractor; C31 Construction Zone Traffic Control Contractor;
Trucks	
Gender	F
Ethnicity	CAUCASIAN
Firm Type	DBE

Firm ID	40235
Firm/DBA Name	PAUL A. MOOTE & ASSOCIATES, INC.
Address Line1	1516 BROOKHOLLOW DRIVE
Address Line2	
City	SANTA ANA
State	CA
Zip Code1	92705
Zip Code2	
Mailing Address Line1	
Mailing Address Line2	
Mailing City	
Mailing State	

Mailing Zip Code1	
Mailing Zip Code2	
Certification Type	DBE
EMail	mknitter@moote.com
Contact Name	MARJORIE KNITTER
Area Code	(714)
Phone Number	751-5557
Fax Area Code	(714)
Fax Phone Number	751-4552
Agency Name	LOS ANGELES COUNTY METRO TRANSPORTATION AUTHORITY (MTA)
Counties	00;
Districts	00;
DBE NAICS	237110; 237310; 238910; 541340; 541618; 541990;

ACDBE NAICS

Work Codes	C8700 CONSULTANT, NON ENGINEERING; C8765 DRAFTING; C9802 BUILDING CONSTRUCTION; E4952 SEWERAGE SYSTEMS;
Licenses	A General Engineering Contractor;
Trucks	
Gender	F
Ethnicity	CAUCASIAN
Firm Type	DBE

Firm ID	39218
Firm/DBA Name	PC&N CONSTRUCTION, INC
Address Line1	5301-F BYRON HOT SPRINGS ROAD
Address Line2	
City	BYRON
State	CA
Zip Code1	94514
Zip Code2	
Mailing Address Line1	
Mailing Address Line2	
Mailing City	
Mailing State	
Mailing Zip Code1	
Mailing Zip Code2	
Certification Type	DBE
EMail	cplum@pcnconstructioninc.com
Contact Name	CHRISTI PLUM
Area Code	(925)
Phone Number	634-4567
Fax Area Code	(925)
Fax Phone Number	634-4339
Agency Name	BAY AREA RAPIO TRANSIT DISTRICT (BART)
Counties	01; 02; 03; 04; 05; 06; 07; 09; 10; 11; 12; 16; 17; 18; 20; 21; 22; 23; 24; 26; 27; 28; 29; 31; 32; 34; 35; 36; 39; 40; 41; 43; 44; 45; 46; 47; 48; 49; 50; 51; 52; 53; 54; 55; 57; 58;
Districts	01; 02; 03; 04; 05; 06; 09; 10;
DBE NAICS	237310;

ACDBE NAICS

Work Codes	C0683 GUARD RAILINGS & BARRIERS SUPPLIER; C8320 METAL BEAM GUARD RAILING; C8391 METAL BEAM BARRIER;
Licenses	A General Engineering Contractor;
Trucks	
Gender	F
Ethnicity	CAUCASIAN
Firm Type	DBE

Firm ID	40562
Firm/DBA Name	PERRILLIAT ENTERPRISES
Address Line1	8571 ZIANNIA WAY
Address Line2	
City	ELK GROVE
State	CA
Zip Code1	95624
Zip Code2	
Mailing Address Line1	P.O. BOX 32785
Mailing Address Line2	
Mailing City	SAN JOSE
Mailing State	CA
Mailing Zip Code1	95152
Mailing Zip Code2	
Certification Type	DBE
EMail	perrilliatenterprises@yahoo.com
Contact Name	STEWART PERRILLIAT
Area Code	(408)
Phone Number	750-4334
Fax Area Code	( )
Fax Phone Number	
Agency Name	DEPARTMENT OF TRANSPORTATION
Counties	01; 07; 19; 27; 28; 34; 37; 38; 41; 42; 43; 44;
Districts	03; 04; 05; 07; 11;
DBE NAICS	236115; 236210; 236220;

ACDBE NAICS

Work Codes	C9801 BUILDING CONSTRUCTION; C9810 SMALL STRUCTURES;
Licenses	A General Engineering Contractor; B General Building Contractor;
Trucks	
Gender	M
Ethnicity	BLACK
Firm Type	DBE

Firm ID	38500
Firm/DBA Name	PETE CHACON CONSTRUCTION, INC.
Address Line1	135 MEDFORD AVENUE

Address Line2	
City	HAYWARD
State	CA
Zip Code1	94541
Zip Code2	
Mailing Address Line1	
Mailing Address Line2	
Mailing City	
Mailing State	
Mailing Zip Code1	
Mailing Zip Code2	
Certification Type	DBE
EMail	vachacon@pcconstr.com
Contact Name	VANESSA CHACON
Area Code	(510)
Phone Number	921-3802
Fax Area Code	( )
Fax Phone Number	
Agency Name	BAY AREA RAPID TRANSIT DISTRICT (BART)
Counties	01; 07; 09; 21; 38; 39; 43;
Districts	03; 04; 10;
DBE NAICS	236118; 238130; 238210; 238350;

ACDBE NAICS

Work Codes	C8903 ELECTRICAL; C9802 BUILDING CONSTRUCTION; C9854 PAINTING STRUCTURES; C9858 RESIDENTIAL ELECTRICAL;
Licenses	B General Building Contractor; C10 Electrical Contractor;
Trucks	
Gender	M
Ethnicity	HISPANIC
Firm Type	DBE

Firm ID	36599
Firm/DBA Name	PETIL CONSTRUCTION & ENGINEERING, INC.
Address Line1	2827 HOOVER AVE., STE E & F
Address Line2	
City	NATIONAL CITY
State	CA
Zip Code1	91950
Zip Code2	
Mailing Address Line1	1755 BRISTOL COURT
Mailing Address Line2	
Mailing City	BONITA
Mailing State	CA
Mailing Zip Code1	91902
Mailing Zip Code2	4005
Certification Type	DBE
EMail	netedwmp@netscape.net
Contact Name	EDUARDO PETIL

Area Code	(619)
Phone Number	962-8389
Fax Area Code	(619)
Fax Phone Number	482-1493
Agency Name	DEPARTMENT OF TRANSPORTATION
Counties	09; 13; 19; 30; 33; 34; 36; 37; 36;
Districts	03; 04; 07; 08; 11; 12;
DBE NAICS	236115; 237310; 541330;

ACDBE NAICS

Work Codes	C8720 CIVIL ENGINEERING; C9801 BUILDING CONSTRUCTION;
Licenses	A General Engineering Contractor; EC Civil Engineer;
Trucks	
Gender	M
Ethnicity	ASIAN PACIFIC
Firm Type	DBE

Firm ID	34535
Firm/DBA Name	PHASE 3 COMMUNICATIONS
Address Line1	224-N 27TH STREET, SUITE B
Address Line2	
City	SAN JOSE
State	CA
Zip Code1	95116
Zip Code2	
Mailing Address Line1	
Mailing Address Line2	
Mailing City	
Mailing State	
Mailing Zip Code1	
Mailing Zip Code2	
Certification Type	DBE
EMail	nick@p3com.net
Contact Name	RUBEN N YUSI
Area Code	(408)
Phone Number	946-9011
Fax Area Code	(408)
Fax Phone Number	946-0672
Agency Name	SANTA CLARA VALLEY TRANSPORTATION AUTHORITY (VTA)
Counties	00;
Districts	00;
DBE NAICS	236210;

ACDBE NAICS

Work Codes	C9857 Low Voltage Electrical Systems; C9859 Commercial Electrical; E4890 COMMUNICATIONS SERVICES;
Licenses	C10 Electrical Contractor;
Trucks	

Gender	M
Ethnicity	BLACK
Firm Type	DBE

Firm ID	33448
Firm/DBA Name	PHOENIX ELECTRIC COMPANY
Address Line1	1300 VAN DYKE AVENUE
Address Line2	
City	SAN FRANCISCO
State	CA
Zip Code1	94124
Zip Code2	
Mailing Address Line1	P.O. BOX 883034
Mailing Address Line2	
Mailing City	SAN FRANCISCO
Mailing State	CA
Mailing Zip Code1	94188
Mailing Zip Code2	
Certification Type	DBE
EMail	info@phoenixelectricco.com
Contact Name	null DAVID LAU
Area Code	(415)
Phone Number	671-3858
Fax Area Code	(415)
Fax Phone Number	671-3827
Agency Name	SAN FRANCISCO MUNICIPAL TRANSPORTATION AGENCY
Counties	00;
Districts	00;
DBE NAICS	237990; 238210;

ACDBE NAICS

Work Codes	C8740 ELECTRICAL ENGINEERS;
Licenses	A General Engineering Contractor; C10 Electrical Contractor;
Trucks	
Gender	M
Ethnicity	ASIAN PACIFIC
Firm Type	DBE

Firm ID	40529
Firm/DBA Name	PK CONSTRUCTION
Address Line1	2502 EL SOL
Address Line2	
City	ALTADENA
Stste	CA
Zip Code1	91001
Zip Code2	
Mailing Address Line1	
Mailing Address Line2	

Mailing City	
Mailing State	
Mailing Zip Code1	
Mailing Zip Code2	
Certification Type	DBE
EMail	zkkingpk81@gmail.com
Contact Name	ZHAN PAUL KING
Area Code	(626)
Phone Number	773-6963
Fax Area Code	(626)
Fax Phone Number	486-4152
Agency Name	DEPARTMENT OF TRANSPORTATION
Counties	07; 10; 19; 22; 27; 33; 34; 40; 41; 42; 43; 48; 54; 56;
Districts	03; 04; 05; 06; 07; 08; 10;
DBE NAICS	237110; 237310; 238110;

ACDBE NAICS

Work Codes	C2800 CONCRETE BASE; C5100 CONCRETE STRUCTURE; C5105 MINOR CONCRETE STRUCTURE;
Licenses	A General Engineering Contractor; B General Building Contractor; C08 Concrete Contractor;
Trucks	
Gender	M
Ethnicity	BLACK
Firm Type	DBE

Firm ID	37549
Firm/DBA Name	PRIDE ELECTRIC
Address Line1	2002 VINEYARD #5
Address Line2	
City	LOS ANGELES
State	CA
Zip Code1	90016
Zip Code2	
Mailing Address Line1	
Mailing Address Line2	
Mailing City	
Mailing State	
Mailing Zip Code1	
Mailing Zip Code2	
Certification Type	DBE
EMail	lolacorliss@yahoo.com
Contact Name	DON BELL
Area Code	(323)
Phone Number	937-7947
Fax Area Code	(323)
Fax Phone Number	937-7947
Agency Name	LOS ANGELES COUNTY METRO TRANSPORTATION AUTHORITY (MTA)
Counties	00;
Districts	00;

DBE NAICS	238210;
ACDBE NAICS	
Work Codes	C8903 ELECTRICAL;
Licenses	C10 Electrical Contractor;
Trucks	
Gender	M
Ethnicity	BLACK
Firm Type	DBE

Firm ID	3065
Firm/DBA Name	PSC ASSOCIATES, INC
Address Line1	1485 BAYSHORE BOULEVARD, # 309
Address Line2	
City	SAN FRANCISCO
State	CA
Zip Code1	94124
Zip Code2	
Mailing Address Line1	1485 BAYSHORE BOULEVARD #104
Mailing Address Line2	
Mailing City	SAN FRANCISCO
Mailing State	CA
Mailing Zip Code1	94124
Mailing Zip Code2	
Certification Type	DBE
EMail	pscsfca@aol.com
Contact Name	PETER S. CHAN
Area Code	(415)
Phone Number	330-6100
Fax Area Code	(415)
Fax Phone Number	330-6363
Agency Name	DEPARTMENT OF TRANSPORTATION
Counties	00;
Districts	00;
DBE NAICS	237310; 541360; 541490; 541616; 541690;
ACDBE NAICS	
Work Codes	C8700 CONSULTANT, NDN ENGINEERING; C8701 BUSINESS ADMINISTRATION; C6702 MANAGEMENT INFORMATION SYSTEMS; C8705 DESIGN; C8706 DESIGN BRIDGES; C8722 ENVIRONMENTAL ENGINEER; I8734 LABORATORY TESTING AND ANALYSIS;
Licenses	A General Engineering Contractor; ASB Asbestos; HAZ Hazardous Waste;
Trucks	
Gender	M
Ethnicity	ASIAN PACIFIC
Firm Type	DBE

Firm ID	33891
Firm/DBA Name	QUALITY ERECTORS & CONSTRUCTION, INC.

Address Line1	3130 BAYSHORE RD.
Address Line2	
City	BENICIA
State	CA
Zip Code1	94510
Zip Code2	
Mailing Address Line1	
Mailing Address Line2	
Mailing City	
Mailing State	
Mailing Zip Code1	
Mailing Zip Code2	
Certification Type	DBE
EMail	
Contact Name	null JESSE ESQUIVEL
Area Code	(707)
Phone Number	746-4198
Fax Area Code	(707)
Fax Phone Number	751-3962
Agency Name	BAY AREA RAPID TRANSIT DISTRICT (BART)
Counties	00;
Districts	00;
DBE NAICS	236210; 237310; 238160; 331221; 423390;

ACDBE NAICS

Work Codes	C0655 STEEL SUPPLIER; C0883 GUARD RAILINGS & BARRIERS SUPPLIER; C0685 PAVEMENT MARKERS SUPPLIER; C0699 TOOLS Supplier; C9801 BUILDING CONSTRUCTION; C9837 ROOFING;
Licenses	B General Building Contractor; C13 Fencing Contractor; C39 Roofing Contractor; C51 Structural Steel Contractor;
Trucks	
Gender	M
Ethnicity	HISPANIC
Firm Type	DBE

Firm ID	33524
Firm/DBA Name	QUIMU CONTRACTING, INC.
Address Line1	695 PRIDDY DRIVE
Address Line2	
City	DIXON
State	CA
Zip Code1	95620
Zip Code2	
Mailing Address Line1	P.O. BOX 1177
Mailing Address Line2	
Mailing City	DIXON
Mailing State	CA
Mailing Zip Code1	95620
Mailing Zip Code2	1177
Certification Type	DBE
EMail	quimu@sbcglobal.net

Contact Name	MIGUEL QUIROZ
Area Code	(707)
Phone Number	693-0289
Fax Area Code	(707)
Fax Phone Number	678-8384
Agency Name	DEPARTMENT DF TRANSPORTATION
Counties	03; 06; 07; 09; 17; 20; 21; 28; 29; 31; 32; 34; 39; 45; 46; 48; 49; 52; 57; 58;
Districts	01; 02; 03; 04; 06; 10;
DBE NAICS	237310; 237990; 238110; 238120; 238910;

ACDBE NAICS

Work Codes	C1601 CLEARING & GRUBBING; C1901 ROAOWAY EXCAVATION; C1920 STRUCTURE EXCAVATION; C1930 STRUCTURE BACKFILL; C1940 DITCHES EXCAVATION; C2800 CONCRETE BASE; C5000 PRESTRESSING CONCRETE CAST-IN-PLACE; C5150 CORE CONCRETE - REPAIR BRIDGE DECK; C5501 STEEL STRUCTURES; C5570 STEEL CRIB WALL; C9980 DEMOLITION;
Licenses	A General Engineering Contractor;
Trucks	
Gender	M
Ethnicity	HISPANIC
Firm Type	DBE

Firm ID	37724
Firm/DBA Name	QUINTERO'S ELECTRIC, INC
Address Line1	18261 DALLAS AVE
Address Line2	
City	RIVERSIDE
State	CA
Zip Code1	92508
Zip Code2	
Mailing Address Line1	P.O. BOX 70287
Mailing Address Line2	
Mailing City	RIVERSIDE
Mailing State	CA
Mailing Zip Code1	92513
Mailing Zip Code2	
Certification Type	DBE
EMail	luis@quinteroselectric.com
Contact Name	LUIS QUINTERO
Area Code	(951)
Phone Number	780-7773
Fax Area Code	(877)
Fax Phone Number	523-0911
Agency Name	DEPARTMENT OF TRANSPORTATION
Counties	00;
Districts	00;
DBE NAICS	238210;

ACDBE NAICS

Work Codes	C9858 RESIDENTIAL ELECTRICAL;
Licenses	C10 Electrical Contractor;
Trucks	
Gender	M
Ethnicity	HISPANIC
Firm Type	DBE

Firm ID	1036
Firm/DBA Name	R & W CONCRETE CONTRACTORS, INC.
Address Line1	360 BEACH ROAD
Address Line2	
City	BURLINGAME
State	CA
Zip Code1	94010
Zip Code2	2004
Mailing Address Line1	
Mailing Address Line2	
Mailing City	
Mailing State	
Mailing Zip Code1	
Mailing Zip Code2	
Certification Type	DBE
EMail	brianr@pacbell.net
Contact Name	BRIAN RODRIGUES
Area Code	(650)
Phone Number	348-1450
Fax Area Code	(650)
Fax Phone Number	348-1456
Agency Name	SAN FRANCISCO MUNICIPAL TRANSPORTATION AGENCY
Counties	01; 07; 21; 28; 38; 41; 43; 44; 49;
Districts	04; 05;
DBE NAICS	237310;

ACDBE NAICS

Work Codes	C9802 BUILDING CONSTRUCTION;
Licenses	A General Engineering Contractor; B General Building Contractor;
Trucks	
Gender	M
Ethnicity	HISPANIC
Firm Type	DBE

Firm ID	1435
Firm/DBA Name	R M T LANDSCAPE CONTRACTORS, INC
Address Line1	421 PENDLETON WAY
Address Line2	
City	OAKLAND
State	CA
Zip Code1	94621

Zip Code2	
Mailing Address Line1	
Mailing Address Line2	
Mailing City	
Mailing State	
Mailing Zip Code1	
Mailing Zip Code2	
Certification Type	DBE
EMail	julie@rmtlandscape.com
Contact Name	RICK DEHERRERA
Area Code	(510)
Phone Number	568-3208
Fax Area Code	(510)
Fax Phone Number	568-3332
Agency Name	DEPARTMENT OF TRANSPORTATION
Counties	01; 07; 21; 28; 38; 41; 43; 44; 49;
Districts	04; 05;
DBE NAICS	237310; 561730;

ACDBE NAICS

Work Codes	C2000 HIGHWAY PLANTING; C2065 IRRIGATION SYSTEM; E4940 WATER SUPPLY;
Licenses	A General Engineering Contractor; C27 Landscaping Contractor;
Trucks	
Gender	M
Ethnicity	HISPANIC
Firm Type	DBE

Firm ID	10380
Firm/DBA Name	R T CONSTRUCTION, INC.
Address Line1	1366 WESTGATE LANE
Address Line2	
City	PENNGRDVE
State	CA
Zip Code1	94951
Zip Code2	9637
Mailing Address Line1	
Mailing Address Line2	
Mailing City	
Mailing State	
Mailing Zip Code1	
Mailing Zip Code2	
Certification Type	DBE
EMail	
Contact Name	null ROSALYN RICH
Area Code	( )
Phone Number	-8896
Fax Area Code	(323)
Fax Phone Number	982-9142

Agency Name	SAN FRANCISCO MUNICIPAL TRANSPORTATION AGENCY
Counties	00;
Districts	00;
DBE NAICS	221119; 237310; 335312;
ACDBE NAICS	
Work Codes	C8903 ELECTRICAL; E4910 ELECTRIC SERVICES; E4930 COMBINATION UTILITY SERVICES;
Licenses	A General Engineering Contractor; C10 Electrical Contractor;
Trucks	
Gender	F
Ethnicity	CAUCASIAN
Firm Type	DBE

Firm ID	34435
Firm/DBA Name	R&A SERVICES
Address Line1	17338 HOLLY DRIVE
Address Line2	
City	FONTANA
State	CA
Zip Code1	92335
Zip Code2	
Mailing Address Line1	
Mailing Address Line2	
Mailing City	
Mailing State	
Mailing Zip Code1	
Mailing Zip Code2	
Certification Type	DBE
EMail	rlopez@randaservices.com
Contact Name	ROMEO LOPEZ
Area Code	(909)
Phone Number	356-8827
Fax Area Code	(909)
Fax Phone Number	356-8826
Agency Name	CITY OF LOS ANGELES
Counties	00;
Districts	00;
DBE NAICS	238210; 238220;
ACDBE NAICS	
Work Codes	C8901 AIR CONDITIONING/SHEET METAL; C9862 RESIDENTIAL AIR CONDITIONING & SHEET METAL; C9866 HEATING & AIR CONDITIONING;
Licenses	C10 Electrical Contractor; C20 Warm-Air Heating, Ventilation and Air-conditioning Contracto;
Trucks	
Gender	M
Ethnicity	HISPANIC
Firm Type	DBE

Firm ID	39828
Firm/DBA Name	R. DUGAN CONSTRUCTION
Address Line1	8157 MARLATT STREET
Address Line2	
City	MIRA LOMA
State	CA
Zip Code1	91752
Zip Code2	
Mailing Address Line1	
Mailing Address Line2	
Mailing City	
Mailing State	
Mailing Zip Code1	
Mailing Zip Code2	
Certification Type	OBE
EMail	Brandon@rduganconst.com
Contact Name	CHRISTINA DUGAN
Area Code	(951)
Phone Number	360-7531
Fax Area Code	(951)
Fax Phone Number	380-7561
Agency Name	DEPARTMENT OF TRANSPORTATION
Counties	00;
Districts	00;
DBE NAICS	237110; 238110;
ACDBE NAICS	
Work Codes	C5100 CONCRETE STRUCTURE; C8778 Construction Management - Water and Sewer Line and Related Structure Construction;
Licenses	A General Engineering Contractor; C08 Concrete Contractor;
Trucks	
Gender	F
Ethnicity	HISPANIC
Firm Type	DBE

Firm ID	29324
Firm/DBA Name	R. E. SERRANO INC.
Address Line1	3430 PACHECO BLVD.
Address Line2	
City	MARTINEZ
State	CA
Zip Code1	94553
Zip Code2	
Mailing Address Line1	
Mailing Address Line2	
Mailing City	
Mailing State	
Mailing Zip Code1	

Mailing Zip Code2	
Certification Type	DBE
EMail	ricky@reserrano.com
Contact Name	RICKY SERRANO
Area Code	(925)
Phone Number	957-8184
Fax Area Code	(925)
Fax Phone Number	957-8121
Agency Name	DEPARTMENT OF TRANSPORTATION
Counties	00;
Districts	00;
DBE NAICS	237310;
ACDBE NAICS	
Work Codes	C0651 CONCRETE & CEMENT SUPPLIER; C1201 TRAFFIC CONTROL SYSTEM; C4010 PORTLAND CEMENT & CONCRETE PAVEMENT; C4201 GROOVE & GRIND PAVEMENT; C5135 CONCRETE BLOCK & MASONRY RETAINING WALL; C8331 CONCRETE BARRIER; C8391 METAL BEAM BARRIER; D3270 CONCRETE, GYPSUM, & PLASTER PRODUCTS;
Licenses	A General Engineering Contractor; C29 Masonry Contractor; C31 Construction Zone Traffic Control Contractor;
Trucks	
Gender	M
Ethnicity	HISPANIC
Firm Type	DBE

Firm ID	35197
Firm/DBA Name	RAM CONSTRUCTION & CONCRETE, INC.
Address Line1	6914-A DOWNING AVE
Address Line2	
City	BAKERSFIELD
State	CA
Zip Code1	93308
Zip Code2	
Mailing Address Line1	
Mailing Address Line2	
Mailing City	
Mailing State	
Mailing Zip Code1	
Mailing Zip Code2	
Certification Type	DBE
EMail	rambakersfield@yahoo.com
Contact Name	DIANNA MORRIS
Area Code	(661)
Phone Number	589-4726
Fax Area Code	(661)
Fax Phone Number	589-4725
Agency Name	LOS ANGELES COUNTY METRO TRANSPORTATION AUTHORITY (MTA)
Counties	00;
Districts	00;
DBE NAICS	221210; 221310; 221320; 236115; 236116; 236117; 236118; 236210; 236220; 237110; 237120; 237130; 237210; 237310; 237990; 238110; 238120; 238130; 238140; 238150; 238160; 238170; 238190; 238210; 238220; 238290; 238310; 238320; 238330; 238340; 238350; 238390; 238910; 236990;

ACDBE NAICS

Work Codes	C1201 TRAFFIC CONTROL SYSTEM; C1575 REMOVE BRIDGE ITEM; C1580 MODIFY BRIDGE ITEM; C1601 CLEARING & GRUBBING; C1701 DEVELOP WATER SUPPLY; C1901 ROADWAY EXCAVATION; C1920 STRUCTURE EXCAVATION; C1930 STRUCTURE BACKFILL; C1940 DITCHES EXCAVATION; C5501 STEEL STRUCTURES; C5570 STEEL CRIB WALL; C8901 AIR CONDITIONING/SHEET METAL; C8904 GLASS INSTALLATION FDR RAIL CARS; C9801 BUILDING CONSTRUCTION; C9810 SMALL STRUCTURES; C9822 CARPENTRY; C9827 DRYWALL CONSTRUCTION; C9829 RETAINER WALLS; C9830 WALL COVERING; C9836 PLASTERING; C9837 ROOFING; C9838 CERAMIC TILE; C9839 CARPET & DRAPES; C9840 FLOOR COVERING; C9842 MASONRY; C9854 PAINTING STRUCTURES; C9858 RESIDENTIAL ELECTRICAL; C9862 RESIDENTIAL AIR CONDITIONING & SHEET METAL; C9866 HEATING & AIR CONDITIONING; C9868 INSULATION; C9874 HARDWARE (ROUGH); C9876 HARDWARE (FINISH); C9947 ELEVATOR; C9980 DEMOLITION; E4920 GAS PRODUCTION & DISTRIBUTION; E4940 WATER SUPPLY; E4950 SANITARY SERVICES; E4952 SEWERAGE SYSTEMS; E4970 IRRIGATION SYSTEMS; H6550 SUBDIVIDERS & DEVELOPERS;
Licenses	A General Engineering Contractor; B General Building Contractor; C08 Concrete Contractor; D09 Drilling, Blasting and Oil Field Work; D24 Metal Products; D34 Prefabricated Equipment; D63 Construction Cleanup;
Trucks	
Gender	F
Ethnicity	CAUCASIAN
Firm Type	DBE

Firm ID	5348
Firm/DBA Name	RAMCON ENGINEERING & ENVIRONMENTAL INC
Address Line1	3751 COMMERCE DRIVE
Address Line2	
City	WEST SACRAMENTO
State	CA
Zip Code1	95691
Zip Code2	
Mailing Address Line1	
Mailing Address Line2	
Mailing City	
Mailing State	
Mailing Zip Code1	
Mailing Zip Code2	
Certification Type	DBE
EMail	rollo@ramcon.com
Contact Name	null MICHAEL S. RAMOS
Area Code	(916)
Phone Number	372-7535
Fax Area Code	(916)
Fax Phone Number	372-4209
Agency Name	SAN FRANCISCO MUNICIPAL TRANSPORTATION AGENCY
Counties	00;
Districts	00;
DBE NAICS	237310; 238110; 238120; 238910; 238990; 532412;

ACDBE NAICS

Work Codes	C1601 CLEARING & GRUBBING; C1901 ROADWAY EXCAVATION; C1920 STRUCTURE EXCAVATION; C1930 STRUCTURE BACKFILL; C1940 DITCHES EXCAVATION; C5501 STEEL STRUCTURES; C5570 STEEL CRIB WALL; C9907 CONSTRUCTION EQUIPMENT RENTAL; C9908 HEAVY EQUIPMENT RENTAL; C9980 DEMOLITION;
Licenses	A General Engineering Contractor;
Trucks	

Gender	M
Ethnicity	HISPANIC
Firm Type	DBE

Firm ID	29224
Firm/DBA Name	RD CONSTRUCTION GENERAL ENGINEERING, INC.
Address Line1	1026 MEADOW VIEW COURT
Address Line2	
City	CORONA
State	CA
Zip Code1	92880
Zip Code2	
Mailing Address Line1	1026 MEADOWVIEW COURT
Mailing Address Line2	
Mailing City	CORONA
Mailing State	CA
Mailing Zip Code1	92880
Mailing Zip Code2	
Certification Type	DBE
EMail	rdconst69@netzero.com
Contact Name	RUBEN DIAZ
Area Code	(951)
Phone Number	279-5020
Fax Area Code	(951)
Fax Phone Number	279-5020
Agency Name	DEPARTMENT OF TRANSPORTATION
Counties	00;
Districts	00;
DBE NAICS	238110; 238120;

ACDBE NAICS

Work Codes	C5105 MINOR CONCRETE STRUCTURE; C5110 CONCRETE SURFACE FINISH; C5111 CONCRETE OVERLAY, DRILL & BOND;
Licenses	A General Engineering Contractor; C08 Concrete Contractor;
Trucks	
Gender	M
Ethnicity	HISPANIC
Firm Type	DBE

Firm ID	39746
Firm/DBA Name	RELIANCE CONSTRUCTION COMPANY, INC.
Address Line1	201 SAND CREEK RD., SUITE L-A
Address Line2	
City	BRENTWOOD
State	CA
Zip Code1	94513
Zip Code2	
Mailing Address Line1	
Mailing Address Line2	

Mailing City	
Mailing State	
Mailing Zip Code1	
Mailing Zip Code2	
Certification Type	DBE
EMail	
Contact Name	MAMATHA REDDY PACHIKA
Area Code	(925)
Phone Number	303-3027
Fax Area Code	( )
Fax Phone Number	
Agency Name	BAY AREA RAPID TRANSIT DISTRICT (BART)
Counties	01; 05; 07; 09; 20; 21; 28; 34; 38; 39; 41; 43; 48; 49; 58;
Districts	03; 04; 06; 10;
DBE NAICS	237110; 237990; 236110; 236910;

ACDBE NAICS

Work Codes	C1901 ROADWAY EXCAVATION; C1920 STRUCTURE EXCAVATION; C1940 DITCHES EXCAVATION; C6770 CONSTRUCTION MANAGEMENT;
Licenses	A General Engineering Contractor;
Trucks	
Gender	F
Ethnicity	ASIAN SUBCONTINENT
Firm Type	DBE

Firm ID	34998
Firm/DBA Name	RELIANCE ENGINEERING INC
Address Line1	PIER 96 ADMIN BLDG
Address Line2	
City	SAN FRANCISCO
State	CA
Zip Code1	94124
Zip Code2	
Mailing Address Line1	P.O. BOX 682103
Mailing Address Line2	
Mailing City	SAN FRANCISCO
Mailing State	CA
Mailing Zip Code1	94186
Mailing Zip Code2	
Certification Type	DBE
EMail	admin@reinc.us
Contact Name	STEVEN WONG
Area Code	(415)
Phone Number	265-3268
Fax Area Code	(415)
Fax Phone Number	285-3651
Agency Name	SAN FRANCISCO MUNICIPAL TRANSPORTATION AGENCY
Counties	01; 07; 17; 21; 23; 28; 38; 41; 43; 44; 48; 49;
Districts	01; 04; 05;

DBE NAICS	237990; 238210; 562112;
ACDBE NAICS	
Work Codes	C8740 ELECTRICAL ENGINEERS; C9632 HAZARDOUS SUBSTANCE REMOVAL; C9802 BUILDING CONSTRUCTION; C9858 RESIDENTIAL ELECTRICAL;
Licenses	A General Engineering Contractor; C10 Electrical Contractor; HAZ Hazardous Waste;
Trucks	
Gender	M
Ethnicity	ASIAN PACIFIC
Firm Type	DBE

Firm ID	33730
Firm/DBA Name	REYES & SONS ELECTRIC CO
Address Line1	12939 ARROYO ST.
Address Line2	
City	SYLMAR
State	CA
Zip Code1	91342
Zip Code2	
Mailing Address Line1	
Mailing Address Line2	
Mailing City	
Mailing State	
Mailing Zip Code1	
Mailing Zip Code2	
Certification Type	DBE
EMail	dede@reyesnsonsinc.com
Contact Name	JOSE REYES
Area Code	(818)
Phone Number	365-2030
Fax Area Code	(818)
Fax Phone Number	743-7450
Agency Name	LOS ANGELES COUNTY METRO TRANSPORTATION AUTHORITY (MTA)
Counties	00;
Districts	00;
DBE NAICS	238210;
ACDBE NAICS	
Work Codes	C9858 RESIDENTIAL ELECTRICAL;
Licenses	B General Building Contractor; C10 Electrical Contractor;
Trucks	
Gender	M
Ethnicity	HISPANIC
Firm Type	DBE

Firm ID	36236
Firm/DBA Name	RIVERLAND ELECTRIC, INC.

Address Line1	2517 HONOLULU AVE.
Address Line2	
City	MONTROSE
State	CA
Zip Code1	91020
Zip Code2	
Mailing Address Line1	
Mailing Address Line2	
Mailing City	
Mailing State	
Mailing Zip Code1	
Mailing Zip Code2	
Certification Type	DBE
EMail	steve@riverlandelectric.net
Contact Name	STEVE BROOKS
Area Code	(818)
Phone Number	957-4340
Fax Area Code	(818)
Fax Phone Number	248-3138
Agency Name	CITY OF LOS ANGELES
Counties	00;
Districts	00;
DBE NAICS	238210;
ACDBE NAICS	
Work Codes	C8903 ELECTRICAL;
Licenses	C10 Electrical Contractor;
Trucks	
Gender	M
Ethnicity	BLACK
Firm Type	DBE

Firm ID	38496
Firm/DBA Name	ROADWAY CONSTRUCTION INC
Address Line1	ONE MARKET PLAZA SPEAR TOWER
Address Line2	SUITE 3600
City	SAN FRANCISCO
State	CA
Zip Code1	94105
Zip Code2	
Mailing Address Line1	
Mailing Address Line2	
Mailing City	
Mailing State	
Mailing Zip Code1	
Mailing Zip Code2	
Certification Type	DBE
EMail	ryazdi05@gmail.com

Contact Name	REZA MOHAGHEGH-YARDI
Area Code	(415)
Phone Number	293-8490
Fax Area Code	(415)
Fax Phone Number	293-8492
Agency Name	BAY AREA RAPID TRANSIT DISTRICT (BART)
Counties	01; 07; 21; 38; 41; 43;
Districts	04;
DBE NAICS	221310; 237110; 237310; 237990; 238910;
ACDBE NAICS	
Work Codes	C0700 CONSTRUCTION STAKING SUPPLIER; C8773 Construction Management - Highway, Street and Bridge Construction; C8776 Construction Management - Other Heavy and Civil Construction; C8778 Construction Management - Water and Sewer Line and Related Structure Construction; C8800 Construction Estimating and Costing; C9632 HAZARDOUS SUBSTANCE REMOVAL;
Licenses	A General Engineering Contractor; HAZ Hazardous Waste;
Trucks	
Gender	M
Ethnicity	ASIAN SUBCONTINENT
Firm Type	DBE

Firm ID	34501
Firm/DBA Name	ROBERT'S BACKHOE SERVICE, INC.
Address Line1	32987 TURTLE DOVE DRIVE
Address Line2	
City	LAKE ELSINORE
State	CA
Zip Code1	92530
Zip Code2	
Mailing Address Line1	
Mailing Address Line2	
Mailing City	
Mailing State	
Mailing Zip Code1	
Mailing Zip Code2	
Certification Type	DBE
EMail	rbsil997@yahoo.com
Contact Name	ROBERT CERVANTES
Area Code	(909)
Phone Number	678-0813
Fax Area Code	(909)
Fax Phone Number	678-5957
Agency Name	CITY OF LOS ANGELES
Counties	00;
Districts	00;
DBE NAICS	237310; 237990; 238910; 532412;
ACDBE NAICS	

Work Codes	C6200 ALTERNATIVE PIPE CULVERT; C7035 WELDED STEEL PIPE;
Licenses	A General Engineering Contractor;
Trucks	
Gender	M
Ethnicity	HISPANIC
Firm Type	DBE

Firm ID	29435
Firm/DBA Name	RODGERS CONST. & ENGINEERING CO., INC
Address Line1	1807 NAVY DRIVE, SUITE 1
Address Line2	
City	STOCKTON
State	CA
Zip Code1	95206
Zip Code2	
Mailing Address Line1	PO BOX 6885
Mailing Address Line2	
Mailing City	STOCKTON
Mailing State	CA
Mailing Zip Code1	95206
Mailing Zip Code2	
Certification Type	DBE
EMail	rcande@pacbell.net
Contact Name	DAN F. RODGERS
Area Code	(209)
Phone Number	464-5780
Fax Area Code	(209)
Fax Phone Number	464-5762
Agency Name	DEPARTMENT OF TRANSPORTATION
Counties	10; 24; 34; 38; 39; 46; 50; 57;
Districts	03; 04; 06; 10;
DBE NAICS	237310; 237990;

ACDBE NAICS

Work Codes	C1601 CLEARING & GRUBBING; C1901 ROADWAY EXCAVATION; C1910 GRADING; C2201 FINISHING ROADWAY; C3910 PAVING ASPHALT (ASPHALT CONCRETE); C3940 PLACE ASPHALT CONCRETE DIKE & MISC; C4040 CLEAN & SEAL PAVEMENT JOINTS - ROUT & SEAL CRACKS; C4201 GROOVE & GRIND PAVEMENT; C9981 BUILDING MOVER;
Licenses	A General Engineering Contractor;
Trucks	
Gender	F
Ethnicity	NATIVE AMERICAN
Firm Type	DBE

Firm ID	32928
Firm/DBA Name	ROSSI CONSTRUCTION COMPANY, INC.
Address Line1	15061 SPRINGDALE ST., #109
Address Line2	
City	HUNTINGTON BEACH
State	CA

Zip Code1	92649
Zip Code2	
Mailing Address Line1	16033 BOLSA CHICA ST., # 104-635
Mailing Address Line2	
Mailing City	HUNTINGTON BEACH
Mailing State	CA
Mailing Zip Code1	92649
Mailing Zip Code2	
Certification Type	DBE
EMail	
Contact Name	CAROL ROSSI CLARKE
Area Code	(714)
Phone Number	903-0401
Fax Area Code	(714)
Fax Phone Number	903-4411
Agency Name	CITY OF LOS ANGELES
Counties	00;
Districts	00;
DBE NAICS	237110;

ACDBE NAICS

Work Codes	C6800 SUBSURFACE DRAIN; C7112 REINFORCED CONCRETE SEWER PIPE;
Licenses	A General Engineering Contractor;
Trucks	
Gender	F
Ethnicity	CAUCASIAN
Firm Type	DBE

Firm ID	5572
Firm/DBA Name	S & L FENCE COMPANY
Address Line1	1096 FULTON AVE
Address Line2	
City	SUNNYVALE
State	CA
Zip Code1	94086
Zip Code2	
Mailing Address Line1	
Mailing Address Line2	
Mailing City	
Mailing State	
Mailing Zip Code1	
Mailing Zip Code2	
Certification Type	DBE
EMail	rcas555@hotmail.com
Contact Name	null LUCY CASTILLO
Area Code	(408)
Phone Number	745-7021
Fax Area Code	(408)

Fax Phone Number	745-7146
Agency Name	SANTA CLARA VALLEY TRANSPORTATION AUTHORITY (VTA)
Counties	01; 07; 21; 27; 38; 41; 43; 44;
Districts	04; 05;
DBE NAICS	238990;
ACDBE NAICS	
Work Codes	C8000 FENCING CONTRACTOR;
Licenses	C13 Fencing Contractor;
Trucks	
Gender	M
Ethnicity	HISPANIC
Firm Type	DBE

Firm ID	20983
Firm/DBA Name	S C ENVIRONMENTAL, INC.
Address Line1	3637 HONEYGLEN WAY
Address Line2	
City	ONTARIO
State	CA
Zip Code1	91761
Zip Code2	
Mailing Address Line1	
Mailing Address Line2	
Mailing City	
Mailing State	
Mailing Zip Code1	
Mailing Zip Code2	
Certification Type	DBE
EMail	scenv@verizon.net
Contact Name	SERGIO CUEVAS
Area Code	(909)
Phone Number	947-4859
Fax Area Code	(909)
Fax Phone Number	947-6640
Agency Name	LOS ANGELES COUNTY METRO TRANSPORTATION AUTHORITY (MTA)
Counties	00;
Districts	00;
DBE NAICS	221310; 237990; 541620; 541690; 541990; 562211; 562910; 562996;
ACDBE NAICS	
Work Codes	C2065 IRRIGATION SYSTEM; C8700 CONSULTANT, NON ENGINEERING; C8770 CONSTRUCTION MANAGEMENT; E4940 WATER SUPPLY; J9510 ENVIRONMENTAL QUALITY;
Licenses	A General Engineering Contractor; C57 Well Drilling Contractor; HAZ Hazardous Waste;
Trucks	
Gender	M
Ethnicity	HISPANIC

Firm Type	DBE
Firm ID	37109
Firm/DBA Name	SAFEPROBE, INC.
Address Line1	3424 WILSHIRE BLVD., SUITE 1108
Addrees Line2	
City	LOS ANGELES
State	CA
Zip Code1	90010
Zip Code2	
Mailing Address Line1	
Mailing Address Line2	
Mailing City	
Mailing State	
Mailing Zip Code1	
Mailing Zip Code2	
Certification Type	DBE
EMail	efren_a@abratique.com
Contact Name	EFREN ABRATIQUE
Area Code	(213)
Phone Number	251-5960
Fax Area Code	(213)
Fax Phone Number	258-5966
Agency Name	LOS ANGELES COUNTY METRO TRANSPORTATION AUTHORITY (MTA)
Counties	00;
Districts	00;
DBE NAICS	238990; 541330;
ACDBE NAICS	
Work Codes	C8710 ENGINEERING; C8720 CIVIL ENGINEERING;
Licenses	A General Engineering Contractor; EC Civil Engineer;
Trucks	
Gender	M
Ethnicity	ASIAN PACIFIC
Firm Type	DBE

Firm ID	23909
Firm/DBA Name	SAN DIEGO BAY AREA ELECTRIC, INC.
Address Line1	13100 KIRKHAM WAY, SUITE 205
Address Line2	
City	POWAY
State	CA
Zip Code1	92064
Zip Code2	7128
Mailing Address Line1	
Mailing Address Line2	
Mailing City	
Mailing State	

Mailing Zip Code1	
Mailing Zip Code2	
Certification Type	DBE
EMail	bev@bayareaelectric.com
Contact Name	DENNIS P. PHILLIPS
Area Code	(858)
Phone Number	748-2060
Fax Area Code	(658)
Fax Phone Number	748-6012
Agency Name	DEPARTMENT OF TRANSPORTATION
Counties	01; 07; 37; 39; 41; 43;
Districts	04; 10; 11;
DBE NAICS	238210; 238990;

ACDBE NAICS

Work Codes	C1201 TRAFFIC CONTROL SYSTEM; C9858 RESIDENTIAL ELECTRICAL;
Licenses	B General Building Contractor; C10 Electrical Contractor;
Trucks	
Gender	M
Ethnicity	NATIVE AMERICAN
Firm Type	DBE

Firm ID	41565
Firm/DBA Name	SAN JOAQUIN VALLEY CONSTRUCTION GROUP, LLC
Address Line1	P.O. BOX 2506
Address Line2	
City	BAKERSFIELD
State	CA
Zip Code1	93303
Zip Code2	
Mailing Address Line1	
Mailing Address Line2	
Mailing City	
Mailing State	
Mailing Zip Code1	
Mailing Zip Code2	
Certification Type	DBE
EMail	marvindeanllc@sbglobal.net
Contact Name	MARVIN DEAN
Area Code	(661)
Phone Number	747-1465
Fax Area Code	(661)
Fax Phone Number	323-9287
Agency Name	CITY OF FRESNO
Counties	10; 15; 19; 20; 24; 34; 37; 39; 40; 43; 44; 50; 54; 56;
Districts	03; 04; 05; 06; 07; 10; 11;
DBE NAICS	237110; 237130; 238910; 238990; 541350; 541618; 541620; 541890; 561320; 561439; 561499; 561920; 561990; 562998; 611430;

ACDBE NAICS

Work Codes	C1901 ROADWAY EXCAVATION; C7000 PLASTIC PIPE; C7140 CLAY SEWER PIPE; C7180 CAST IRON SEWER PIPE; C8700 CONSULTANT, NON ENGINEERING; C8701 BUSINESS ADMINISTRATION; C8712 PUBLIC RELATIONS; C8714 CONSULTANT, PROJECT MANAGEMENT/ BUSINESS ADMIN; C8731 Building Inspection Services; C8770 CONSTRUCTION MANAGEMENT; C8771 Construction Management - Commercial and Institutional Building Construction; C8772 Construction Management - institutional Building Construction; C8773 Construction Management - Highway, Street and Bridge Construction; C8774 Construction Management - Land Subdivision; C8775 Construction Management - Oil and Gas Pipeline and Reieted Structure Construction; C8776 Construction Management - Other Heavy and Civil Construction; C8777 Construction Management - Power and Communication Line and Reiated Structure Construction; C8778 Construction Management - Water and Sewer Line and Reiated Structure Construction; C8837 Citizen, Community Involvement; E4955 WASTE MANAGEMENT CONSULTING SERVICES; I8610 BUSINESS ASSOCIATIONS; I8640 CIVIC & SOCIAL ASSOCIATIONS; I8740 MANAGEMENT & PUBLIC RELATIONS;
Licenses	A General Engineering Contractor; B General Building Contractor; C21 Building Moving / Demoiition Contractor; C31 Construction Zone Traffic Control Contractor; HAZ Hazardous Waste;
Trucks	
Gender	M
Ethnicity	BLACK
Firm Type	DBE

Firm ID	33099
Firm/DBA Name	SCHOTKA CONSTRUCTION INC
Address Line1	5555 NAPA VALLEJO HWY
Address Line2	
City	AMERICAN CANYON
State	CA
Zip Code1	94503
Zip Code2	
Mailing Address Line1	
Mailing Address Line2	
Mailing City	
Mailing State	
Mailing Zip Code1	
Mailing Zip Code2	
Certification Type	DBE
EMail	dschotka@aol.com
Contact Name	DIANE SCHOTKA
Area Code	(707)
Phone Number	265-8977
Fax Area Code	(707)
Fax Phone Number	285-6858
Agency Name	SAN FRANCISCO MUNICIPAL TRANSPORTATION AGENCY
Counties	01; 07; 17; 21; 23; 26; 28; 34; 38; 41; 43; 48; 49; 57;
Districts	01; 03; 04; 09;
DBE NAICS	237990; 238110; 238120; 238910; 238990;

ACDBE NAICS

Work Codes	C1200 CONSTRUCTION AREA SIGNS; C1601 CLEARING & GRUBBING; C1901 ROADWAY EXCAVATION; C1920 STRUCTURE EXCAVATION; C1930 STRUCTURE BACKFILL; C1940 DITCHES EXCAVATION; C5501 STEEL STRUCTURES; C5570 STEEL CRIB WALL; C5601 SIGN STRUCTURE; C5620 ROADSIDE SIGN; C9980 DEMOLITION;
Licenses	A Generai Engineering Contractor; HAZ Hazardous Waste;
Trucks	
Gender	F

Ethnicity	CAUCASIAN
Firm Type	DBE

Firm ID	9101
Firm/DBA Name	SEAN CONSTRUCTION & DEVELOPMENT
Address Line1	3837 TENTH STREET
Address Line2	
City	RIVERSIDE
State	CA
Zip Code1	92501
Zip Code2	
Mailing Address Line1	P.O. BOX 517
Mailing Address Line2	
Mailing City	NORCO
Mailing State	CA
Mailing Zip Code1	92860
Mailing Zip Code2	
Certification Type	DBE
EMail	
Contact Name	SEAN PRICE
Area Code	(951)
Phone Number	712-6170
Fax Area Code	(951)
Fax Phone Number	722-4491
Agency Name	CITY OF LOS ANGELES
Counties	00;
Districta	00;
DBE NAICS	238120;

ACDBE NAICS

Work Codes	C5124 ERECT PRECAST CONCRETE; C5501 STEEL STRUCTURES; C5570 STEEL CRIB WALL; C9801 BUILDING CONSTRUCTION;
Licenses	B General Building Contractor; C51 Structural Steel Contractor; C60 Welding Contractor;
Trucks	
Gender	M
Ethnicity	BLACK
Firm Type	DBE

Firm ID	33459
Firm/DBA Name	SECURITY ELECTRIC INC.
Address Line1	1555 YOSEMITE AVENUE, #44
Address Line2	
City	SAN FRANCISCO
State	CA
Zip Code1	94124
Zip Code2	
Mailing Address Line1	
Mailing Address Line2	
Mailing City	

Mailing State	
Mailing Zip Code1	
Mailing Zip Code2	
Certification Type	DBE
EMail	
Contact Name	DONALD CHEN
Area Code	(415)
Phone Number	822-7238
Fax Area Code	(415)
Fax Phone Number	822-7237
Agency Name	SAN FRANCISCO MUNICIPAL TRANSPORTATION AGENCY
Counties	00;
Districts	00;
DBE NAICS	237310; 335312;

ACDBE NAICS

Work Codes	C8903 ELECTRICAL;
Licenses	B General Building Contractor; C07 Low Voltage Systems Contractor; C10 Electrical Contractor;
Trucks	
Gender	M
Ethnicity	ASIAN PACIFIC
Firm Type	DBE

Firm ID	39679
Firm/DBA Name	SEIFERT ENGINEERING, INC.
Address Line1	635 17TH STREET, SUITE A
Address Line2	
City	OAKLAND
State	CA
Zip Code1	94612
Zip Code2	
Mailing Address Line1	
Mailing Address Line2	
Mailing City	
Mailing State	
Mailing Zip Code1	
Mailing Zip Code2	
Certification Type	DBE
EMail	wendellseifert@seiferteng.com
Contact Name	WENDELL SEIFERT
Area Code	(510)
Phone Number	290-6933
Fax Area Code	(925)
Fax Phone Number	556-2541
Agency Name	BAY AREA RAPID TRANSIT DISTRICT (BART)
Counties	01; 07; 21; 34; 38; 41;
Districts	03; 04;
DBE NAICS	221122; 236220; 238210; 541513;

ACDBE NAICS

Work Codes	C8710 ENGINEERING; C8715 CONSULTANT, ENGINEERING; C8740 ELECTRICAL ENGINEERS; C8903 ELECTRICAL; C9858 RESIDENTIAL ELECTRICAL; C9859 Commercial Electrical; E4910 ELECTRIC SERVICES;
Licenses	A General Engineering Contractor; B General Building Contractor; C10 Electrical Contractor;
Trucks	
Gender	M
Ethnicity	BLACK
Firm Type	DBE

Firm ID	39590
Firm/DBA Name	SERNA ENGINEERING
Address Line1	15420 OLDE HWY. 80 #121
Address Line2	
City	EL CAJON
State	CA
Zip Code1	92021
Zip Code2	
Mailing Address Line1	
Mailing Address Line2	
Mailing City	
Mailing State	
Mailing Zip Code1	
Mailing Zip Code2	
Certification Type	DBE
EMail	h.redondo@yahoo.com
Contact Name	HENRY REDONDO
Area Code	(619)
Phone Number	749-7300
Fax Area Code	( )
Fax Phone Number	
Agency Name	DEPARTMENT OF TRANSPORTATION
Counties	10; 13; 15; 16; 19; 20; 21; 22; 24; 30; 33; 34; 36; 37; 38; 39; 40; 42; 45; 52; 54; 56; 57; 58;
Districts	02; 03; 04; 05; 06; 07; 08; 10; 11; 12;
DBE NAICS	237990; 238210;

ACDBE NAICS

Work Codes	C9858 RESIDENTIAL ELECTRICAL;
Licenses	A General Engineering Contractor; B General Building Contractor; C10 Electrical Contractor;
Trucks	
Gender	M
Ethnicity	HISPANIC
Firm Type	DBE

Firm ID	38446
Firm/DBA Name	SERVITEK SOLUTIONS, INC.
Address Line1	21017 COMMERCE POINT DRIVE, SUITE D

Address Line2	
City	WALNUT
State	CA
Zip Code1	91789
Zip Code2	
Mailing Address Line1	21017 COMMERCE POINT DRIVE, SUITE D
Mailing Address Line2	
Mailing City	WALNUT
Mailing State	CA
Mailing Zip Code1	91789
Mailing Zip Code2	
Certification Type	DBE
EMail	geoff.reyes@servitek-solutions.com
Contact Name	GEOFF REYES
Area Code	(626)
Phone Number	227-1650
Fax Area Code	(626)
Fax Phone Number	478-1300
Agency Name	DEPARTMENT OF TRANSPORTATION
Counties	01; 02; 03; 04; 05; 06; 07; 08; 09; 10; 11; 12; 13; 14; 15; 16; 17; 18; 19; 20; 21; 22; 23; 24; 25; 26; 27; 28; 29; 30; 31; 32; 33; 34; 35; 36; 37; 38; 39; 40; 41; 42; 43; 44; 45; 46; 47; 48; 49; 50; 51; 52; 53; 54; 55; 56; 57; 58;
Districte	01; 02; 03; 04; 05; 06; 07; 08; 09; 10; 11; 12;
DBE NAICS	238210; 541512; 541611; 541690;
ACDBE NAICS	
Work Codes	C8700 CONSULTANT, NON ENGINEERING; C8705 DESIGN; C8711 COMPUTER; C9858 RESIDENTIAL ELECTRICAL; C9859 Commercial Electrical; I7380 MISC BUSINESS SERVICES;
Licenses	C10 Electrical Contractor;
Trucks	
Gender	M
Ethnicity	ASIAN PACIFIC
Firm Type	DBE

Firm ID	32035
Firm/DBA Name	SIERRA COMMUNICATIONS & CONSTRUCTION, INC.
Address Line1	3006 TROWER RD
Address Line2	
City	CATHEYS VALLEY
Stete	CA
Zip Code1	95306
Zip Code2	
Mailing Address Line1	PO BOX 308
Mailing Address Line2	
Mailing City	CATHEYS VALLEY
Mailing State	CA
Mailing Zip Code1	95306
Mailing Zip Code2	
Certification Type	DBE
EMail	Tommy@SierraCCI.com

Contact Name	TOMMY BALL
Area Code	(209)
Phone Number	742-4948
Fax Area Code	(209)
Fax Phone Number	742-4948
Agency Name	DEPARTMENT OF TRANSPORTATION
Counties	02; 03; 04; 05; 06; 08; 09; 10; 11; 12; 14; 15; 18; 17; 18; 20; 22; 23; 24; 25; 26; 27; 29; 31; 32; 34; 35; 39; 43; 44; 45; 46; 47; 50; 51; 52; 53; 54; 55; 56; 57; 58;
Districts	01; 02; 03; 04; 05; 06; 07; 09; 10;
DBE NAICS	236220; 237110; 237310; 237990;
ACDBE NAICS	
Work Codes	C6200 ALTERNATIVE PIPE CULVERT; C9801 BUILDING CONSTRUCTION; C9872 SEWER CONNECTION; E4940 WATER SUPPLY; E4952 SEWERAGE SYSTEMS;
Licenses	A General Engineering Contractor;
Trucks	
Gender	M
Ethnicity	NATIVE AMERICAN
Firm Type	DBE

Firm ID	40582
Firm/DBA Name	SIERRA MOUNTAIN CONSTRUCTION INC
Address Line1	55 NEW MONTGOMERY STREET SUITE 304
Address Line2	
City	SAN FRANCISCO
State	CA
Zip Code1	94105
Zip Code2	
Mailing Address Line1	
Mailing Address Line2	
Mailing City	
Mailing Stats	
Mailing Zip Code1	
Mailing Zip Code2	
Certification Type	DBE
EMail	doug@sierramtn.net
Contact Name	DOUGLAS BENTON
Area Code	(415)
Phone Number	898-2859
Fax Area Code	(800)
Fax Phone Number	507-5295
Agency Name	SAN FRANCISCO MUNICIPAL TRANSPORTATION AGENCY
Counties	00;
Districts	00;
DBE NAICS	237110; 237990; 562112;
ACDBE NAICS	
Work Codes	C8720 CIVIL ENGINEERING; C8778 Construction Management - Water and Sewer Line and Related Structure Construction;

Licenses	A General Engineering Contractor; B General Building Contractor; HAZ Hazardous Waste;
Trucks	
Gender	M
Ethnicity	HISPANIC
Firm Type	DBE

Firm ID	9241
Firm/DBA Name	SITEWORKS CONSTRUCTION, INC
Address Line1	3634 BICKERSTAFF ST
Address Line2	
City	LAFAYETTE
State	CA
Zip Code1	94549
Zip Code2	
Mailing Address Line1	PO BOX 1324
Mailing Address Line2	
Mailing City	LAFAYETTE
Mailing State	CA
Mailing Zip Code1	94549
Mailing Zip Code2	
Certification Type	DBE
EMail	kdesena@linkzone.com
Contact Name	KENT DESENA
Area Code	(925)
Phone Number	284-1437
Fax Area Code	(925)
Fax Phone Number	256-8357
Agency Name	DEPARTMENT OF TRANSPORTATION
Counties	01; 06; 07; 09; 10; 15; 16; 17; 20; 21; 22; 23; 24; 27; 26; 29; 31; 34; 35; 36; 39; 40; 41; 43; 44; 45; 46; 49; 50; 51; 52; 53; 57; 58;
Districts	01; 02; 03; 04; 05; 06; 10;
DBE NAICS	237310; 238110; 238120; 238910; 238990;

ACDBE NAICS

Work Codes	C1601 CLEARING & GRUBBING; C1901 RDADWAY EXCAVATION; C1920 STRUCTURE EXCAVATION; C1930 STRUCTURE BACKFILL; C1940 DITCHES EXCAVATION; C5501 STEEL STRUCTURES; C5570 STEEL CRIB WALL; C9980 DEMOLITION;
Licenses	A General Engineering Contractor;
Trucks	
Gender	M
Ethnicity	ASIAN PACIFIC
Firm Type	DBE

Firm ID	7799
Firm/DBA Name	SJD CONSTRUCTIDN INC.
Address Line1	775 WAKEFIELD CT, STE B
Address Line2	
City	OAKDALE
State	CA
Zip Code1	95361

Zip Code2	1042
Mailing Address Line1	P.O.BOX 12320
Mailing Address Line2	
Mailing City	OAKDALE
Mailing State	CA
Mailing Zip Code1	95361
Mailing Zip Code2	1042
Certification Type	DBE
EMail	sjdinc@att.net
Contact Name	SANDRA CUNNINGHAM
Area Code	(209)
Phone Number	847-8939
Fax Area Code	(209)
Fax Phone Number	847-0169
Agency Name	DEPARTMENT OF TRANSPORTATION
Counties	03; 04; 05; 06; 07; 09; 10; 20; 22; 24; 27; 28; 31; 34; 38; 39; 41; 48; 49; 50; 54; 55; 57; 58;
Districts	03; 04; 05; 06; 10;
DBE NAICS	237310; 238110; 238990;

ACDBE NAICS

Work Codes	C1200 CONSTRUCTION AREA SIGNS; C1201 TRAFFIC CONTROL SYSTEM; C1601 CLEARING & GRUBBING; C1901 ROADWAY EXCAVATION; C1920 STRUCTURE EXCAVATION; C1930 STRUCTURE BACKFILL; C1940 DITCHES EXCAVATION; C5501 STEEL STRUCTURES; C5570 STEEL CRIB WALL;
Licenses	A General Engineering Contractor;
Trucks	
Gender	F
Ethnicity	CAUCASIAN
Firm Type	DBE

Firm ID	37170
Firm/DBA Name	SOUTH CENTRAL IRON, INC.
Address Line1	845 CHESTNUT AVENUE #212
Address Line2	
City	LONG BEACH
State	CA
Zip Code1	90802
Zip Code2	
Mailing Address Line1	P. O. BOX 72605
Mailing Address Line2	
Mailing City	WATTS
Mailing State	CA
Mailing Zip Code1	90002
Mailing Zip Code2	
Certification Type	DBE
EMail	sciinc2007@aol.com
Contact Name	MARION BRYANT
Area Code	(213)
Phone Number	270-3029
Fax Area Code	(562)
Fax Phone Number	590-8848

Agency Name	LOS ANGELES COUNTY METRO TRANSPORTATION AUTHORITY (MTA)
Counties	19; 30; 33; 36; 37; 42; 43; 56;
Districts	04; 05; 07; 08; 11; 12;
DBE NAICS	238120;

ACDBE NAICS

Work Codes	C5100 CONCRETE STRUCTURE; C5501 STEEL STRUCTURES;
Licenses	C51 Structural Steel Contractor;
Trucks	
Gender	M
Ethnicity	BLACK
Firm Type	DBE

Firm ID	39594
Firm/DBA Name	SOUTHERN CALIFORNIA ELECTRIC
Address Line1	229 W. KELSO STREET
Address Line2	
City	INGLEWOOD
State	CA
Zip Code1	90301
Zip Code2	
Mailing Address Line1	
Mailing Address Line2	
Mailing City	
Mailing State	
Mailing Zip Code1	
Mailing Zip Code2	
Certification Type	DBE
EMail	socalharvey@yahoo.com
Contact Name	LARRY HARVEY
Area Code	(310)
Phone Number	673-5871
Fax Area Code	(310)
Fax Phone Number	873-5680
Agency Name	DEPARTMENT OF TRANSPORTATION
Counties	19; 30; 33; 36; 42; 43;
Districts	04; 05; 07; 08; 12;
DBE NAICS	238210;

ACDBE NAICS

Work Codes	C9858 RESIDENTIAL ELECTRICAL;
Licenses	C10 Electrical Contractor;
Trucks	
Gender	M
Ethnicity	BLACK
Firm Type	OBE

Firm ID	38502
Firm/DBA Name	SOUTHWEST HERITAGE CONSTRUCTION
Address Line1	2840 E. LA CRESTA AVENUE
Address Line2	
City	ANAHEIM
State	CA
Zip Code1	92806
Zip Code2	
Mailing Address Line1	
Mailing Address Line2	
Mailing City	
Mailing State	
Mailing Zip Code1	
Mailing Zip Code2	
Certification Type	DBE
EMail	wadunn.co@att.net
Contact Name	WILLIAM ALFONSO DUNN
Area Code	(818)
Phone Number	707-0008
Fax Area Code	(818)
Fax Phone Number	707-9470
Agency Name	CITY OF LOS ANGELES
Counties	10; 13; 15; 19; 30; 33; 36; 37; 40; 42; 43; 56;
Districts	04; 05; 08; 07; 08; 11; 12;
DBE NAICS	238116; 236210; 236220; 541320; 541690;
ACDBE NAICS	
Work Codes	C6770 CONSTRUCTION MANAGEMENT; C9601 BUILDING CONSTRUCTION;
Licenses	B General Building Contractor; C27 Landscaping Contractor;
Trucks	
Gender	M
Ethnicity	HISPANIC
Firm Type	DBE

Firm ID	30528
Firm/DBA Name	SOUZA CONSTRUCTION INC
Address Line1	566 S. FARMERSVILLE BLVD.
Address Line2	
City	FARMERSVILLE
State	CA
Zip Code1	93223
Zip Code2	
Mailing Address Line1	P.O. BOX 2755
Mailing Address Line2	
Mailing City	VISALIA
Mailing State	CA
Mailing Zip Code1	93279

Mailing Zip Code2	
Certification Type	DBE
EMail	
Contact Name	MANUEL SOUZA
Area Code	(559)
Phone Number	747-7100
Fax Area Code	(559)
Fax Phone Number	747-7101
Agency Name	DEPARTMENT OF TRANSPORTATION
Counties	00;
Districts	00;
DBE NAICS	236210; 237310; 238210; 238390; 238910; 238990;
ACDBE NAICS	
Work Codes	C1201 TRAFFIC CONTROL SYSTEM; C1601 CLEARING & GRUBBING; C1901 ROADWAY EXCAVATION; C1920 STRUCTURE EXCAVATION; C1930 STRUCTURE BACKFILL; C1940 DITCHES EXCAVATION; C9801 BUILDING CONSTRUCTION; C9810 SMALL STRUCTURES; C9822 CARPENTRY; C9827 DRYWALL CONSTRUCTION; C9829 RETAINER WALLS; C9868 INSULATION; C9874 HARDWARE (ROUGH); C9876 HARDWARE (FINISH); C9980 DEMOLITION;
Licenses	A General Engineering Contractor; B General Building Contractor; C10 Electrical Contractor;
Trucks	
Gender	M
Ethnicity	HISPANIC
Firm Type	DBE

Firm ID	1378
Firm/DBA Name	SPIRIT ROAD OILS
Address Line1	16490 VINEYARD BOULEVARD
Address Line2	
City	MORGAN HILL
State	CA
Zip Code1	95037
Zip Code2	
Mailing Address Line1	PO BOX 36288
Mailing Address Line2	
Mailing City	SAN JOSE
Mailing State	AK
Mailing Zip Code1	95158
Mailing Zip Code2	
Certification Type	DBE
EMail	jan@spiritroadoils.com
Contact Name	null JANET E. SIMAS
Area Code	(408)
Phone Number	465-2270
Fax Area Code	(408)
Fax Phone Number	465-2280
Agency Name	SANTA CLARA VALLEY TRANSPORTATION AUTHORITY (VTA)
Counties	01; 07; 21; 24; 27; 28; 35; 38; 41; 43; 44; 49; 50;
Districts	04; 05; 10;
DBE NAICS	237310; 444190;

ACDBE NAICS

Work Codes	C0624 PETROLEUM, OIL, LUBRICANTS SUPPLIER; C2201 FINISHING ROADWAY;
Licenses	A General Engineering Contractor;
Trucks	
Gender	F
Ethnicity	NATIVE AMERICAN
Firm Type	DBE

Firm ID	32663
Firm/DBA Name	STARLITE ELECTRIC INC
Address Line1	1465 CARROLL AVE
Address Line2	
City	SAN FRANCISCO
State	CA
Zip Code1	94124
Zip Code2	
Mailing Address Line1	P.O. BOX 882283
Mailing Address Line2	
Mailing City	SAN FRANCISCO
Mailing State	CA
Mailing Zip Code1	94188
Mailing Zip Code2	
Certification Type	DBE
EMail	bill@starliteinc.com
Contact Name	BILL LEE
Area Code	(415)
Phone Number	648-8888
Fax Area Code	(415)
Fax Phone Number	648-8895
Agency Name	DEPARTMENT OF TRANSPORTATION
Counties	01; 38; 41;
Districts	04;
DBE NAICS	238210;

ACDBE NAICS

Work Codes	C8903 ELECTRICAL;
Licenses	C07 Low Voltage Systems Contractor; C10 Electrical Contractor; D16 Hardware, Locks and Safes;
Trucks	
Gender	M
Ethnicity	ASIAN PACIFIC
Firm Type	DBE

Firm ID	32232
Firm/DBA Name	STATEWIDE STRIPES, INC
Address Line1	7320 MISSION GORGE ROAD

Address Line2	
City	SAN OIEGO
State	CA
Zip Code1	92120
Zip Code2	
Mailing Address Line1	P.O. BOX 600710
Mailing Address Line2	
Mailing City	SAN DIEGO
Mailing State	CA
Mailing Zip Code1	92160
Mailing Zip Code2	
Certification Type	OBE
EMail	donna@statewidestripes.com
Contact Name	DAVIO BRILHANTE
Area Code	(858)
Phone Number	560-6887
Fax Area Code	(858)
Fax Phone Number	560-0158
Agency Name	DEPARTMENT OF TRANSPORTATION
Counties	00;
Districts	00;
DBE NAICS	238320;

ACDBE NAICS

Work Codes	C9854 PAINTING STRUCTURES;
Licenses	C32 Parking and Highway Improvement Contractor; C33 Painting and Decorating Contractor;
Trucks	
Gender	M
Ethnicity	HISPANIC
Firm Type	OBE

Firm ID	1213
Firm/DBA Name	STOLOSKI & GONZALEZ, INC.
Address Line1	727 MAIN STREET
Address Line2	
City	HALF MOON BAY
State	CA
Zip Code1	94019
Zip Code2	1924
Mailing Address Line1	
Mailing Address Line2	
Mailing City	
Mailing State	
Mailing Zip Code1	
Mailing Zip Code2	
Certification Type	DBE
EMail	mthom@stoloskigonzalez.com
Contact Name	ROBERT GONZALEZ

Area Code	(650)
Phone Number	726-7119
Fax Area Code	(650)
Fax Phone Number	726-9055
Agency Name	SAN MATEO COUNTY TRANSIT DISTRICT (SAMTRANS)/JPB
Counties	01; 07; 21; 27; 38; 41; 43; 44; 48;
Districts	04; 05;
DBE NAICS	237110; 237310;
ACDBE NAICS	
Work Codes	C1901 ROADWAY EXCAVATION; C1910 GRADING; C3910 PAVING ASPHALT (ASPHALT CONCRETE); E4610 PIPELINES, EXCEPT NATURAL GAS;
Licenses	A General Engineering Contractor;
Trucks	
Gender	M
Ethnicity	HISPANIC
Firm Type	DBE

Firm ID	39899
Firm/DBA Name	STONY CREEK GENERAL ENGINEERING
Address Line1	5321 COUNTY RD 206
Address Line2	
City	ORLAND
State	CA
Zip Code1	95963
Zip Code2	
Mailing Address Line1	
Mailing Address Line2	
Mailing City	
Mailing State	
Mailing Zip Code1	
Mailing Zip Code2	
Certification Type	DBE
EMail	luke@stonycreekgeneralengineering.com
Contact Name	LUKE ANDREWS
Area Code	(530)
Phone Number	526-3191
Fax Area Code	(530)
Fax Phone Number	865-4534
Agency Name	DEPARTMENT OF TRANSPORTATION
Counties	04; 06; 08; 11; 12; 17; 18; 23; 25; 32; 34; 45; 46; 47; 49; 51; 52; 53; 57; 58;
Districts	01; 02; 03; 04;
DBE NAICS	237130; 237310; 237990; 238910;
ACDBE NAICS	
Work Codes	C1601 CLEARING & GRUBBING; C1901 ROADWAY EXCAVATION; C1910 GRADING; C1940 DITCHES EXCAVATION; C2065 IRRIGATION SYSTEM; C6200 ALTERNATIVE PIPE CULVERT;
Licenses	A General Engineering Contractor;

Trucks	
Gender	M
Ethnicity	NATIVE AMERICAN
Firm Type	DBE

Firm ID	37627
Firm/DBA Name	SUAREZ & MUNOZ CONSTRUCTIDN, INC.
Address Line1	20975 CABOT BLVD.
Address Line2	
City	HAYWARD
State	CA
Zip Code1	94545
Zip Code2	1155
Mailing Address Line1	
Mailing Address Line2	
Mailing City	
Mailing State	
Mailing Zip Code1	
Mailing Zip Code2	
Certification Type	DBE
EMail	john@suarezmunoz.com
Contact Name	EDUARDO SUAREZ
Area Code	(510)
Phone Number	782-6065
Fax Area Code	(510)
Fax Phone Number	782-6078
Agency Name	BAY AREA RAPID TRANSIT DISTRICT (BART)
Counties	01; 07; 10; 21; 27; 28; 34; 38; 41; 43; 48; 49;
Districts	03; 04; 05; 06;
DBE NAICS	237310; 237990; 238190; 238910; 238990;
ACDBE NAICS	
Work Codes	C7301 CONCRETE CURB & SIDEWALK - MISC;
Licenses	A General Engineering Contractor; B General Building Contractor; C08 Concrete Contractor; C27 Landscaping Contractor;
Trucks	
Gender	M
Ethnicity	HISPANIC
Firm Type	DBE

Firm ID	15057
Firm/DBA Name	SUBSURFACE ENVIRONMENTAL, INC.
Address Line1	3621 SCOTT STREET
Address Line2	
City	SAN FRANCISCD
State	CA
Zip Code1	94123
Zip Code2	
Mailing Address Line1	

Mailing Address Line2	
Mailing City	
Mailing State	
Mailing Zip Code1	
Mailing Zip Code2	
Certification Type	DBE
EMail	office@subsurf.com
Contact Name	ROXANNE HARRIS
Area Code	(415)
Phone Number	346-3200
Fax Area Code	(415)
Fax Phone Number	863-8156
Agency Name	SAN FRANCISCO MUNICIPAL TRANSPORTATION AGENCY
Counties	01; 02; 03; 04; 05; 06; 07; 09; 10; 11; 16; 17; 20; 21; 22; 23; 24; 27; 28; 29; 31; 32; 34; 35; 38; 39; 40; 41; 43; 44; 45; 46; 48; 49; 50; 51; 52; 53; 54; 55; 57; 58;
Districts	01; 02; 03; 04; 05; 06; 10;
DBE NAICS	237310; 238910; 238990;

ACDBE NAICS

Work Codes	C1601 CLEARING & GRUBBING; C1901 ROADWAY EXCAVATION; C1920 STRUCTURE EXCAVATION; C1930 STRUCTURE BACKFILL; C1940 DITCHES EXCAVATION; C9980 DEMOLITION;
Licenses	A General Engineering Contractor;
Trucks	
Gender	F
Ethnicity	CAUCASIAN
Firm Type	DBE

Firm ID	37407
Firm/DBA Name	SUKAN, INC.
Address Line1	18412 FARJARDO STREET
Address Line2	
City	ROWLAND HEIGHTS
State	CA
Zip Code1	91748
Zip Code2	
Mailing Address Line1	P. O. BOX 8894
Mailing Address Line2	
Mailing City	ROWLAND HEIGHTS
Mailing State	CA
Mailing Zip Code1	91748
Mailing Zip Code2	
Certification Type	DBE
EMail	suzanne@sukaninc.com
Contact Name	SUZANNE DESATOFF
Area Code	(826)
Phone Number	854-9467
Fax Area Code	(626)
Fax Phone Number	854-9469
Agency Name	LOS ANGELES COUNTY METRO TRANSPORTATION AUTHORITY (MTA)
Counties	05; 06; 07; 08; 12;

Districts	01; 03; 04; 10;
DBE NAICS	237120; 237310; 237990; 238910; 236990;

ACDBE NAICS

Work Codes	C1920 STRUCTURE EXCAVATION; C1930 STRUCTURE BACKFILL; C1940 DITCHES EXCAVATION; C9907 CONSTRUCTION EQUIPMENT RENTAL; C9908 HEAVY EQUIPMENT RENTAL;
Licenses	A General Engineering Contractor;
Trucks	
Gender	F
Ethnicity	CAUCASIAN
Firm Type	DBE

Firm ID	39874
Firm/DBA Name	SUN AND SUN INDUSTRIES, INC
Address Line1	2101 S. YALE STREET
Address Line2	
City	SANTA ANA
State	CA
Zip Code1	92704
Zip Code2	
Mailing Address Line1	
Mailing Address Line2	
Mailing City	
Mailing State	
Mailing Zip Code1	
Mailing Zip Code2	
Certification Type	DBE
EMail	dsun@sunIndustriesinc.com
Contact Name	DEBORAH SUN
Area Code	(714)
Phone Number	210-5141
Fax Area Code	(714)
Fax Phone Number	210-5149
Agency Name	DEPARTMENT OF TRANSPORTATION
Counties	01; 02; 03; 04; 05; 06; 07; 08; 09; 10; 11; 12; 13; 14; 15; 16; 17; 18; 19; 20; 21; 22; 23; 24; 25; 26; 27; 28; 29; 30; 31; 32; 33; 34; 35; 36; 37; 38; 39; 40; 41; 42; 43; 44; 45; 46; 47; 48; 49; 50; 51; 52; 53; 54; 55; 56; 57; 58;
Districts	01; 02; 03; 04; 05; 06; 07; 08; 09; 10; 11; 12;
DBE NAICS	238210;

ACDBE NAICS

Work Codes	C8604 LIGHTING; C9858 RESIDENTIAL ELECTRICAL;
Licenses	C10 Electrical Contractor;
Trucks	
Gender	F
Ethnicity	ASIAN PACIFIC
Firm Type	DBE

Firm ID	40764
Firm/DBA Name	SUULUTAAQ, INC - ALASKA NATIVE CORP
Address Line1	827 MISSOURI STREET, SUITE 6
Address Line2	
City	FAIRFIELD
State	CA
Zip Code1	94533
Zip Code2	
Mailing Address Line1	4300 B STREET, SUITE
Mailing Address Line2	
Mailing City	ANCHORAGE
Mailing State	AK
Mailing Zip Code1	99503
Mailing Zip Code2	
Certification Type	DBE
EMail	ninah.moody@suulutaaq.com
Contact Name	TRACY CRAIN
Area Code	(707)
Phone Number	427-3209
Fax Area Code	(707)
Fax Phone Number	635-8187
Agency Name	DEPARTMENT OF TRANSPORTATION
Counties	01; 02; 03; 04; 05; 06; 07; 08; 09; 10; 11; 12; 13; 14; 15; 16; 17; 18; 19; 20; 21; 22; 23; 24; 25; 26; 27; 28; 29; 30; 31; 32; 33; 34; 35; 36; 37; 38; 39; 40; 41; 42; 43; 44; 45; 46; 47; 48; 49; 50; 51; 52; 53; 54; 55; 56; 57; 58;
Districts	01; 02; 03; 04; 05; 06; 07; 08; 09; 10; 11; 12;
DBE NAICS	236220; 237310; 237990; 238910; 561210;

ACDBE NAICS

Work Codes	C1901 ROADWAY EXCAVATION; C1970 EMBANKMENT CONSTRUCTION; C3910 PAVING ASPHALT (ASPHALT CONCRETE); C9801 BUILDING CONSTRUCTION; I7360 PERSONNEL SUPPLY SERVICES;
Licenses	A General Engineering Contractor; B General Building Contractor;
Trucks	
Gender	M
Ethnicity	NATIVE AMERICAN
Firm Type	DBE

Firm ID	5282
Firm/DBA Name	T.D.W. CONSTRUCTION, INC
Address Line1	101 GREENVILLE RD
Address Line2	
City	LIVERMORE
State	CA
Zip Code1	94550
Zip Code2	
Mailing Address Line1	PO BOX 111
Mailing Address Line2	
Mailing City	LIVERMORE
Mailing State	CA
Mailing Zip Code1	94551

Mailing Zip Code2	
Certification Type	DBE
EMail	mundo@tdwconstruction.com
Contact Name	GAIL WONG
Area Code	(925)
Phone Number	455-5259
Fax Area Code	(925)
Fax Phone Number	455-0325
Agency Name	DEPARTMENT OF TRANSPORTATION
Counties	01; 07; 21; 28; 38; 41; 43; 44; 49;
Districts	04; 05;
DBE NAICS	237310;

ACDBE NAICS

Work Codes	C1901 ROADWAY EXCAVATION; C1910 GRADING; C5150 CORE CONCRETE - REPAIR BRIDGE DECK; C6800 SUBSURFACE DRAIN;
Licenses	A General Engineering Contractor;
Trucks	
Gender	M
Ethnicity	HISPANIC
Firm Type	DBE

Firm ID	38564
Firm/DBA Name	TAHLEQUAH STEEL, INC.
Address Line1	2750 N. BELLFLOWER BLVD. #2108
Address Line2	
City	LONG BEACH
State	CA
Zip Code1	90815
Zip Code2	
Mailing Address Line1	
Mailing Address Line2	
Mailing City	
Mailing State	
Mailing Zip Code1	
Mailing Zip Code2	
Certification Type	DBE
EMail	tahlequahsteel@yahoo.com
Contact Name	GUY BARTON
Area Code	(562)
Phone Number	787-8470
Fax Area Code	(562)
Fax Phone Number	494-1866
Agency Name	LOS ANGELES COUNTY METRO TRANSPORTATION AUTHORITY (MTA)
Counties	10; 16; 19; 20; 30; 33; 34; 36; 37; 38; 40;
Districts	03; 04; 05; 06; 07; 08; 11; 12;
DBE NAICS	238120; 238190;

ACDBE NAICS

Work Codes	C5100 CONCRETE STRUCTURE; C5501 STEEL STRUCTURES; C9801 BUILDING CONSTRUCTION;
Licenses	C50 Reinforcing Steel Contractor;
Trucks	
Gender	M
Ethnicity	NATIVE AMERICAN
Firm Type	DBE

Firm ID	35288
Firm/DBA Name	TALUS CONSTRUCTION, INC.
Address Line1	6717 CROW CANYON ROAD
Address Line2	
City	CASTRO VALLEY
State	CA
Zip Code1	94552
Zip Code2	
Mailing Address Line1	
Mailing Address Line2	
Mailing City	
Mailing State	
Mailing Zip Code1	
Mailing Zip Code2	
Certification Type	DBE
EMail	sharon@teamtalus.com
Contact Name	SHARON ALBERTS
Area Code	(510)
Phone Number	583-0002
Fax Area Code	(510)
Fax Phone Number	583-0004
Agency Name	BAY AREA RAPID TRANSIT DISTRICT (BART)
Counties	01; 07; 21; 28; 38; 41; 43; 44; 48; 49;
Districts	04; 05;
DBE NAICS	237990;

ACDBE NAICS

Work Codes	C1522 RESET, ADJUST ROADWAY ITEMS; C1575 REMOVE BRIDGE ITEM; C1580 MODIFY BRIDGE ITEM; C6200 ALTERNATIVE PIPE CULVERT; C6500 REINFORCED CONCRETE PIPE; C7000 PLASTIC PIPE; C7035 WELDED STEEL PIPE; C7140 CLAY SEWER PIPE; C7191 SEWER MANHOLE;
Licenses	A General Engineering Contractor;
Trucks	
Gender	F
Ethnicity	CAUCASIAN
Firm Type	DBE

Firm ID	31859
Firm/DBA Name	TEC MANAGEMENT CONSULTANTS INC
Address Line1	7600 WORLD WAY WEST
Address Line2	
City	LOS ANGELES

State	CA
Zip Code1	90045
Zip Code2	
Mailing Address Line1	
Mailing Address Line2	
Mailing City	
Mailing State	
Mailing Zip Code1	
Mailing Zip Code2	
Certification Type	DBE
EMail	kfuller@teccm.com
Contact Name	TIMOTHY COFFEY
Area Code	(213)
Phone Number	598-1285
Fax Area Code	(800)
Fax Phone Number	509-1647
Agency Name	DEPARTMENT OF TRANSPORTATION
Counties	00;
Districts	00;
DBE NAICS	236210; 236220; 237310; 237990; 238110; 238990; 541611; 541618; 541990; 562112;
ACDBE NAICS	
Work Codes	C6700 CONSULTANT, NON ENGINEERING; C8701 BUSINESS ADMINISTRATION; C8702 MANAGEMENT INFORMATION SYSTEMS; I6740 MANAGEMENT & PUBLIC RELATIONS;
Licenses	A General Engineering Contractor; B General Building Contractor; C54 Tile Contractor (Ceramic and Mosaic);
Trucks	
Gender	M
Ethnicity	BLACK
Firm Type	DBE

Firm ID	36594
Firm/DBA Name	THE LANGE GROUP, INC.
Address Line1	600 S. SPRING ST., #1006
Address Line2	
City	LOS ANGELES
State	CA
Zip Code1	90014
Zip Code2	
Mailing Address Line1	
Mailing Address Line2	
Mailing City	
Mailing State	
Mailing Zip Code1	
Mailing Zip Code2	
Certification Type	DBE
EMail	angel@thelangegroupinc.com
Contact Name	ANGEL ORTIZ
Area Code	(213)
Phone Number	228-6920

Fax Area Code	(323)
Fax Phone Number	276-7810
Agency Name	CITY OF LOS ANGELES
Counties	00;
Districts	00;
DBE NAICS	236210; 236220; 541618; 562910;

ACDBE NAICS

Work Codes	C8770 CONSTRUCTION MANAGEMENT; C9801 BUILDING CONSTRUCTION; C9903 CONSTRUCTION CLEAN UP;
Licenses	A General Engineering Contractor; B General Building Contractor;
Trucks	
Gender	M
Ethnicity	HISPANIC
Firm Type	DBE

Firm ID	20314
Firm/DBA Name	THUNDER ELECTRIC, INC.
Address Line1	584 CASTRO STREET
Address Line2	
City	SAN FRANCISCO
State	CA
Zip Code1	94114
Zip Code2	2512
Mailing Address Line1	
Mailing Address Line2	
Mailing City	
Mailing State	
Mailing Zip Code1	
Mailing Zip Code2	
Certification Type	DBE
EMail	
Contact Name	null JAYLENE MULLINS
Area Code	(415)
Phone Number	255-9473
Fax Area Code	(415)
Fax Phone Number	255-9553
Agency Name	SAN FRANCISCO MUNICIPAL TRANSPORTATION AGENCY
Counties	01; 07; 21; 23; 28; 29; 31; 34; 38; 41; 43; 49;
Districts	01; 03; 04;
DBE NAICS	237310; 238210; 238990; 335312;

ACDBE NAICS

Work Codes	C1201 TRAFFIC CONTROL SYSTEM; C8903 ELECTRICAL; C9858 RESIDENTIAL ELECTRICAL;
Licenses	C10 Electrical Contractor;
Trucks	
Gender	F
Ethnicity	CAUCASIAN

Firm Type	DBE

Firm ID	24374
Firm/DBA Name	TNT INDUSTRIAL CONTRACTORS, INC
Address Line1	3600 51ST AVENUE
Address Line2	
City	SACRAMENTO
State	CA
Zip Code1	95823
Zip Code2	
Mailing Address Line1	
Mailing Address Line2	
Mailing City	
Mailing State	
Mailing Zip Code1	
Mailing Zip Code2	
Certification Type	DBE
EMail	paula@tntindustrial.com
Contact Name	RANDY TWIST
Area Code	(916)
Phone Number	395-8400
Fax Area Code	(916)
Fax Phone Number	395-8429
Agency Name	DEPARTMENT OF TRANSPORTATION
Counties	01; 02; 03; 04; 05; 06; 07; 08; 09; 10; 11; 12; 13; 14; 15; 16; 17; 18; 19; 20; 21; 22; 23; 24; 25; 26; 27; 28; 29; 30; 31; 32; 33; 34; 35; 36; 37; 38; 39; 40; 41; 42; 43; 44; 45; 46; 47; 48; 49; 50; 51; 52; 53; 54; 55; 56; 57; 58;
Districts	01; 02; 03; 04; 05; 06; 07; 08; 09; 10; 11; 12;
DBE NAICS	236210; 238110; 238130; 238190; 238220; 238910;
ACDBE NAICS	
Work Codes	C8770 CONSTRUCTION MANAGEMENT; C9801 BUILDING CONSTRUCTION; C9822 CARPENTRY; C9850 PLUMBING; C9866 HEATING & AIR CONDITIONING;
Licenses	A General Engineering Contractor; B General Building Contractor; C20 Warm-Air Heating, Ventilation and Air-conditioning Contracto; C36 Plumbing Contractor;
Trucks	
Gender	M
Ethnicity	NATIVE AMERICAN
Firm Type	DBE

Firm ID	35265
Firm/DBA Name	TOM'S METAL SPECIALISTS, INC.
Address Line1	1416 WALLACE AVENUE
Address Line2	
City	SAN FRANCISCO
State	CA
Zip Code1	94124
Zip Code2	
Mailing Address Line1	
Mailing Address Line2	
Mailing City	

Mailing State	
Mailing Zip Code1	
Mailing Zip Code2	
Certification Type	DBE
EMail	tomsmetal@yahoo.com
Contact Name	TOM CHANG
Area Code	(415)
Phone Number	822-7971
Fax Area Code	(415)
Fax Phone Number	822-7991
Agency Name	SAN FRANCISCO MUNICIPAL TRANSPORTATION AGENCY
Counties	00;
Districts	00;
DBE NAICS	237990; 238120; 238390; 332323;

ACDBE NAICS

Work Codes	C8710 ENGINEERING; C8746 STRUCTURAL ENGINEER; C9802 BUILDING CONSTRUCTION;
Licenses	A General Engineering Contractor; B General Building Contractor; C51 Structural Steel Contractor; C60 Welding Contractor;
Trucks	
Gender	M
Ethnicity	ASIAN PACIFIC
Firm Type	OBE

Firm ID	38299
Firm/DBA Name	TOP WEST ELECTRICAL, INC.
Address Line1	11700 SILVER GATE DRIVE
Address Line2	
City	DUBLIN
State	CA
Zip Code1	94568
Zip Code2	
Mailing Address Line1	
Mailing Address Line2	
Mailing City	
Mailing State	
Mailing Zip Code1	
Mailing Zip Code2	
Certification Type	OBE
EMail	chrisyang0405@yahoo.com
Contact Name	CHRIS YANG
Area Code	(510)
Phone Number	207-2954
Fax Area Code	(925)
Fax Phone Number	829-1315
Agency Name	BAY AREA RAPIO TRANSIT OISTRICT (BART)
Counties	01; 07; 21; 28; 34; 38; 41;
Districts	03; 04;
DBE NAICS	238210;

ACDBE NAICS

Work Codes	C8903 ELECTRICAL;
Licenses	C10 Electrical Contractor;
Trucks	
Gender	M
Ethnicity	ASIAN SUBCONTINENT
Firm Type	DBE

Firm ID	32969
Firm/DBA Name	TOWNSEND MANAGEMENT INC
Address Line1	P.O. BOX 24442
Address Line2	
City	SAN FRANCISCO
State	CA
Zip Code1	94124
Zip Code2	
Mailing Address Line1	2945 3RD STREET
Mailing Address Line2	
Mailing City	SAN FRANCISCO
Mailing State	CA
Mailing Zip Code1	94107
Mailing Zip Code2	
Certification Type	DBE
EMail	info@tmi-cm.com
Contact Name	ZAMIR ZURAEK
Area Code	(415)
Phone Number	285-9009
Fax Area Code	(415)
Fax Phone Number	285-9011
Agency Name	SAN FRANCISCO MUNICIPAL TRANSPORTATION AGENCY
Counties	00;
Districts	00;
DBE NAICS	236117; 236210; 238990; 541618;

ACDBE NAICS

Work Codes	C8714 CONSULTANT, PROJECT MANAGEMENT/ BUSINESS ADMIN; C8770 CONSTRUCTION MANAGEMENT; C8776 Construction Management - Other Heavy and Civil Construction;
Licenses	A General Engineering Contractor; B General Building Contractor;
Trucks	
Gender	M
Ethnicity	ASIAN PACIFIC
Firm Type	DBE

Firm ID	38033
Firm/DBA Name	TRAFFIC LOOPS CRACKFILLING, INC
Address Line1	1915 W BALL RD.

Address Line2	
City	ANAHEIM
State	CA
Zip Code1	92804
Zip Code2	
Mailing Address Line1	946 S. EMERALD ST
Mailing Address Line2	
Mailing City	ANAHEIM
Mailing State	CA
Mailing Zip Code1	92804
Mailing Zip Code2	
Certification Type	DBE
EMail	trafficloops@sbcglobal.net
Contact Name	MAI-LAN NGUYEN
Area Code	(714)
Phone Number	520-4026
Fax Area Code	(714)
Fax Phone Number	520-4027
Agency Name	DEPARTMENT DF TRANSPORTATIDN
Counties	00;
Districts	00;
DBE NAICS	238210; 238990;
ACDBE NAICS	
Work Codes	C4040 CLEAN & SEAL PAVEMENT JOINTS - ROUT & SEAL CRACKS; C8501 PAVEMENT MARKING; C8608 DETECTOR; C8811 RAMP METERING SYSTEM; C8903 ELECTRICAL; C9858 RESIDENTIAL ELECTRICAL;
Licenses	C10 Electrical Contractor; C32 Parking and Highway Improvement Contractor;
Trucks	
Gender	F
Ethnicity	ASIAN PACIFIC
Firm Type	DBE

Firm ID	30962
Firm/DBA Name	TRI-BORING, INC.
Address Line1	331 HIGHLAND COURT
Address Line2	
City	LA HABRA
State	CA
Zip Code1	90831
Zip Code2	
Mailing Address Line1	PO BOX 539
Mailing Address Line2	
Mailing City	LA HABRA
Mailing State	CA
Mailing Zip Code1	90633
Mailing Zip Code2	0776
Certification Type	DBE
EMail	triboring@hotmail.com
Contact Name	ROBERT JOHN AGUINAGA

Area Code	(562)
Phone Number	697-7172
Fax Area Code	(562)
Fax Phone Number	309-8086
Agency Name	DEPARTMENT OF TRANSPORTATION
Counties	01; 02; 03; 04; 05; 06; 07; 08; 09; 10; 11; 12; 13; 14; 15; 16; 17; 18; 19; 20; 21; 22; 23; 24; 25; 26; 27; 28; 29; 30; 31; 32; 33; 34; 35; 38; 37; 38; 39; 40; 41; 42; 43; 44; 45; 46; 47; 48; 49; 50; 51; 52; 53; 54; 55; 56; 57; 58;
Districts	01; 02; 03; 04; 05; 06; 07; 08; 09; 10; 11; 12;
DBE NAICS	238110; 238120; 238990; 331210;

ACDBE NAICS

Work Codes	C5501 STEEL STRUCTURES; C5570 STEEL CRIB WALL; C7041 JACKED WELDED STEEL PIPE;
Licenses	A General Engineering Contractor;
Trucks	
Gender	M
Ethnicity	HISPANIC
Firm Type	DBE

Firm ID	41297
Firm/DBA Name	TRI-VALLEY CONTRACTING, INC.
Address Line1	15 CHARLES HILL CIRCLE
Address Line2	
City	ORINDA
State	CA
Zip Code1	94563
Zip Code2	
Mailing Address Line1	
Mailing Address Line2	
Mailing City	
Mailing State	
Mailing Zip Code1	
Mailing Zip Code2	
Certification Type	DBE
EMail	landy@trivalleystriping.com
Contact Name	LANDRYA RATH
Area Code	(925)
Phone Number	787-1003
Fax Area Code	(888)
Fax Phone Number	872-4450
Agency Name	CENTRAL CONTRA COSTA TRANSIT AUTHORITY (CCCTA)
Counties	01; 07; 21; 24; 27; 28; 34; 35; 38; 39; 41; 43; 44; 48; 49; 50; 57;
Districts	03; 04; 05; 10;
DBE NAICS	237310 Striping parking lots, roads, streets; 238990 Install wheel stops, signs, etc.;

ACDBE NAICS

Work Codes	C8406 PAINTED TRAFFIC STRIPING & MARKING; C8501 PAVEMENT MARKING;
Licenses	C32 Parking and Highway Improvement Contractor;

Trucks	
Gender	F
Ethnicity	CAUCASIAN
Firm Type	DBE

Firm ID	40470
Firm/DBA Name	TRIANGLE D ENTERPRISES, INC. DBA ODYSSEY ENGINEERING AND EXP
Address Line1	438 E. SHAW AVE
Address Line2	
City	FRESNO
State	CA
Zip Code1	93710
Zip Code2	7602
Mailing Address Line1	
Mailing Address Line2	
Mailing City	
Mailing State	
Mailing Zip Code1	
Mailing Zip Code2	
Certification Type	DBE
EMail	odysseyblasting@yahoo.com
Contact Name	CODY LOFTIS
Area Code	(559)
Phone Number	674-4608
Fax Area Code	( )
Fax Phone Number	
Agency Name	CITY OF FRESNO
Counties	04; 10; 14; 15; 16; 20; 22; 24; 26; 31; 34; 44; 45; 46; 49; 53; 54; 55;
Districte	02; 03; 04; 05; 06; 09; 10;
DBE NAICS	237310; 237990; 238910; 238990;

ACDBE NAICS

Work Codes	C1901 ROADWAY EXCAVATION;
Licenses	A General Engineering Contractor; C57 Well Drilling Contractor;
Trucks	
Gender	F
Ethnicity	CAUCASIAN
Firm Type	OBE

Firm ID	33586
Firm/DBA Name	TROY'S CONTRACTING
Address Line1	3026 SAN BRUNO AVENUE, SUITE B
Address Line2	
City	SAN FRANCISCO
State	CA
Zip Code1	94134
Zip Code2	
Mailing Address Line1	

Mailing Address Line2	
Mailing City	
Mailing State	
Mailing Zip Code1	
Mailing Zip Code2	
Certification Type	DBE
EMail	
Contact Name	TROY REESE
Area Code	(415)
Phone Number	468-9066
Fax Area Code	(415)
Fax Phone Number	486-8299
Agency Name	BAY AREA RAPID TRANSIT DISTRICT (BART)
Counties	00;
Districts	00;
DBE NAICS	236210; 237310; 236210; 238310; 561110;

ACDBE NAICS

Work Codes	C1201 TRAFFIC CONTROL SYSTEM; C9601 BUILDING CONSTRUCTION; C9827 DRYWALL CONSTRUCTIDN; C9836 PLASTERING; C9858 RESIDENTIAL ELECTRICAL; C9868 INSULATION;
Licenses	A General Engineering Contractor; B General Building Contractor; C09 Drywall Contractor; C10 Electrical Contractor; C31 Construction Zone Traffic Control Contractor;
Trucks	
Gender	M
Ethnicity	BLACK
Firm Type	DBE

Firm ID	30004
Firm/DBA Name	TRUE CHAMPIONS INC.
Address Line1	5234 CUSHMAN PL., STE. 200
Address Line2	
City	SAN DIEGO
State	CA
Zip Code1	92110
Zip Code2	
Mailing Address Line1	
Mailing Address Line2	
Mailing City	
Mailing State	
Mailing Zip Code1	
Mailing Zip Code2	
Certification Type	DBE
EMail	TCI@TRUECHAMPIONS.NET
Contact Name	RICHARD GARCIA
Area Code	(619)
Phone Number	276-6999
Fax Area Code	(619)
Fax Phone Number	276-8783
Agency Name	DEPARTMENT OF TRANSPORTATION
Counties	02; 13; 19; 28; 30; 33; 36; 37; 38; 42; 49; 56;

Districts	04; 05; 07; 08; 10; 11; 12;
DBE NAICS	236210; 236220; 238110; 238190; 238990; 336611;
ACDBE NAICS	
Work Codes	C1580 MODIFY BRIDGE ITEM; C2201 FINISHING ROADWAY; C4010 PORTLAND CEMENT & CONCRETE PAVEMENT; C4101 PAVEMENT SUBSEALING & JACKING; C4201 GROOVE & GRIND PAVEMENT; D3730 SHIP & BOAT BUILDING & REPAIRING;
Licenses	B General Building Contractor; C06 Cabinet, Millwork and Finish Carpentry Contractor; C08 Concrete Contractor; C12 Earthwork and Paving Contractor;
Trucks	
Gender	M
Ethnicity	HISPANIC
Firm Type	DBE

Firm ID	38675
Firm/DBA Name	TSR CONSTRUCTION COMPANY
Address Line1	543 FIFTH AVENUE
Address Line2	
City	SAN BRUNO
State	CA
Zip Code1	94066
Zip Code2	
Mailing Address Line1	
Mailing Address Line2	
Mailing City	
Mailing State	
Mailing Zip Code1	
Mailing Zip Code2	
Certification Type	DBE
EMail	r.rico1025@yahoo.com
Contact Name	TIRZO SANCHEZ-RICO
Area Code	(650)
Phone Number	826-4954
Fax Area Code	(650)
Fax Phone Number	588-1016
Agency Name	SAN MATEO COUNTY TRANSIT DISTRICT (SAMTRANS)/JPB
Counties	01; 07; 21; 23; 24; 27; 28; 34; 38; 39; 41; 43; 48; 49;
Districts	01; 03; 04; 05; 10;
DBE NAICS	236115; 236118; 236210; 236220; 238990;
ACDBE NAICS	
Work Codes	C5105 MINOR CONCRETE STRUCTURE; C9801 BUILDING CONSTRUCTION;
Licenses	A General Engineering Contractor; B General Building Contractor;
Trucks	
Gender	M
Ethnicity	HISPANIC
Firm Type	DBE

Firm ID	25303

Firm/DBA Name	TURNER MANUFACTURING CO INC
Address Line1	4543 E. FLORADORA AVE
Address Line2	
City	FRESNO
State	CA
Zip Code1	93703
Zip Code2	
Mailing Address Line1	4543 E. FLORADORA AVE
Mailing Address Line2	
Mailing City	FRESNO
Mailing State	CA
Mailing Zip Code1	93703
Mailing Zip Code2	
Certification Type	DBE
EMail	turnermfginc@sbcglobal.net
Contact Name	null JOSE L. TURNER
Area Code	(559)
Phone Number	251-1918
Fax Area Code	(559)
Fax Phone Number	251-6860
Agency Name	CITY OF FRESNO
Counties	00;
Districte	00;
DBE NAICS	238190; 332323;
ACDBE NAICS	
Work Codes	C0680 FENCING SUPPLIER;
Licenses	C23 Ornamental Metal Contractor;
Trucks	
Gender	M
Ethnicity	HISPANIC
Firm Type	DBE

Firm ID	38294
Firm/DBA Name	U.S. CONCRETE CONSTRUCTION, INC
Address Line1	30634 HASLEY CYN. ROAD
Address Line2	
City	CASTAIC
State	CA
Zip Code1	91384
Zip Code2	
Mailing Address Line1	
Mailing Address Line2	
Mailing City	
Mailing State	
Mailing Zip Code1	
Mailing Zip Code2	
Certification Type	DBE

EMail	les@us-concrete.net
Contact Name	ULISES SALAZAR
Area Code	(661)
Phone Number	259-3522
Fax Area Code	(661)
Fax Phone Number	799-1038
Agency Name	DEPARTMENT OF TRANSPORTATION
Counties	01; 02; 03; 04; 05; 06; 07; 08; 09; 10; 11; 12; 13; 14; 15; 16; 17; 18; 19; 20; 21; 22; 23; 24; 25; 26; 27; 28; 29; 30; 31; 32; 33; 34; 35; 36; 37; 38; 39; 40; 41; 42; 43; 44; 45; 46; 47; 48; 49; 50; 51; 52; 53; 54; 55; 56; 57; 58;
Districts	01; 02; 03; 04; 05; 06; 07; 08; 09; 10; 11; 12;
DBE NAICS	238110;
ACDBE NAICS	
Work Codes	C2501 AGGREGATE SUBBASE; C2602 AGGREGATE BASE; C2700 CEMENT TREATED BASE; C2800 CONCRETE BASE; C3901 ASPHALT CONCRETE; C5100 CONCRETE STRUCTURE; C5105 MINOR CONCRETE STRUCTURE; C5110 CONCRETE SURFACE FINISH; C5111 CONCRETE OVERLAY, DRILL & BOND; C5135 CONCRETE BLOCK & MASONRY RETAINING WALL; C5136 REINFORCED CONCRETE CRIB WALL; C5180 SOUND WALL (MASONRY BLOCK - CONCRETE);
Licenses	B General Building Contractor; C08 Concrete Contractor;
Trucks	
Gender	M
Ethnicity	HISPANIC
Firm Type	DBE

Firm ID	38325
Firm/DBA Name	UDB ENTERPRISES, INC
Address Line1	217 W. FYFFE AVE SUITE 143
Address Line2	
City	STOCKTON
State	CA
Zip Code1	95203
Zip Code2	
Mailing Address Line1	
Mailing Address Line2	
Mailing City	
Mailing State	
Mailing Zip Code1	
Mailing Zip Code2	
Certification Type	DBE
EMail	vilarino76@gmail.com
Contact Name	NEIL JACKSON
Area Code	(209)
Phone Number	462-1160
Fax Area Code	(209)
Fax Phone Number	462-2163
Agency Name	DEPARTMENT OF TRANSPORTATION
Counties	01; 03; 05; 07; 34; 39; 48; 50; 57;
Districts	03; 04; 10;
DBE NAICS	237310; 238910;
ACDBE NAICS	

Work Codes	C1910 GRADING; C3701 SEAL COAT; C3910 PAVING ASPHALT (ASPHALT CONCRETE); C9980 DEMOLITION;
Licenses	A General Engineering Contractor; C21 Building Moving / Demolition Contractor; C32 Parking and Highway Improvement Contractor;
Trucks	
Gender	M
Ethnicity	HISPANIC
Firm Type	DBE

Firm ID	39484
Firm/DBA Name	UDBE STEEL
Address Line1	5214 WESTERFIELD STREET
Address Line2	
City	RIVESIDE
State	CA
Zip Code1	92509
Zip Code2	
Mailing Address Line1	
Mailing Address Line2	
Mailing City	
Mailing State	
Mailing Zip Code1	
Mailing Zip Code2	
Certification Type	DBE
EMail	udbest.eei2011@gmail.com
Contact Name	ROMEO BELTRAN
Area Code	(951)
Phone Number	529-3359
Fax Area Code	(951)
Fax Phone Number	224-9797
Agency Name	DEPARTMENT OF TRANSPORTATION
Counties	01; 07; 10; 13; 15; 19; 20; 21; 30; 33; 34; 36; 37; 38; 42; 44; 54; 56;
Districts	03; 04; 05; 06; 07; 08; 11; 12;
DBE NAICS	237310;

ACDBE NAICS

Work Codes	C5201 REINFORCING STEEL;
Licenses	C50 Reinforcing Steel Contractor;
Trucks	
Gender	M
Ethnicity	ASIAN PACIFIC
Firm Type	DBE

Firm ID	33824
Firm/DBA Name	UNITED TRAFFIC SERVICES & SUPPLY, INC.
Address Line1	14000 E. VALLEY BLVD.
Address Line2	
City	CITY OF INDUSTRY
State	CA

Zip Code1	91746
Zip Code2	
Mailing Address Line1	
Mailing Address Line2	
Mailing City	
Mailing State	
Mailing Zip Code1	
Mailing Zip Code2	
Certification Type	DBE
EMail	dora@unitedtraffic.net
Contact Name	DORA PINA
Area Code	(626)
Phone Number	961-5736
Fax Area Code	(818)
Fax Phone Number	961-4746
Agency Name	LOS ANGELES COUNTY METRO TRANSPORTATION AUTHORITY (MTA)
Counties	07; 10; 13; 19; 21; 27; 28; 30; 31; 33; 34; 36; 37; 39; 40; 41; 42; 43; 44; 48; 54; 56;
Districts	03; 04; 05; 06; 07; 08; 10; 11; 12;
DBE NAICS	238910; 238990; 339950;

ACDBE NAICS

Work Codes	C1801 CLEARING & GRUBBING; C5601 SIGN STRUCTURE; C9980 DEMOLITION;
Licenses	A General Engineering Contractor;
Trucks	
Gender	F
Ethnicity	HISPANIC
Firm Type	DBE

Firm ID	40422
Firm/DBA Name	URBAN FIELD GROUP
Address Line1	1201 MARIPOSA STREET
Address Line2	
City	SAN FRANCISCO
State	CA
Zip Code1	94107
Zip Code2	
Mailing Address Line1	
Mailing Address Line2	
Mailing City	
Mailing State	
Mailing Zip Code1	
Mailing Zip Code2	
Certification Type	DBE
EMail	krissy@urbanfieldgroup.com
Contact Name	KRISTINE MUMMERT
Area Code	(415)
Phone Number	844-0530
Fax Area Code	( )

Fax Phone Number	
Agency Name	SAN FRANCISCO MUNICIPAL TRANSPORTATION AGENCY
Counties	01; 07; 10; 17; 21; 24; 27; 28; 34; 36; 38; 39; 41; 43; 44; 48; 49; 50; 57;
Districts	01; 03; 04; 05; 06; 08; 10;
DBE NAICS	236220; 237310; 541350;
ACDBE NAICS	
Work Codes	C8770 CONSTRUCTION MANAGEMENT; C8771 Construction Management - Commercial and Institutional Building Construction; C8772 Construction Management - institutional Building Construction; C8776 Construction Management - Other Heavy and Civil Construction; C8778 Construction Management - Water and Sewer Line and Related Structure Construction;
Licenses	A General Engineering Contractor; B General Building Contractor;
Trucks	
Gender	F
Ethnicity	CAUCASIAN
Firm Type	DBE

Firm ID	34091
Firm/DBA Name	USA CONSTRUCTION
Address Line1	1954 MERIDIAN AVENUE
Address Line2	
City	SAN JOSE
State	CA
Zip Code1	95125
Zip Code2	
Mailing Address Line1	
Mailing Address Line2	
Mailing City	
Mailing State	
Mailing Zip Code1	
Mailing Zip Code2	
Certification Type	DBE
EMail	usaconstructuionl@sbcglobal.net
Contact Name	PETER B. RAMIREZ
Area Code	(408)
Phone Number	210-1968
Fax Area Code	(408)
Fax Phone Number	436-2998
Agency Name	SANTA CLARA VALLEY TRANSPORTATION AUTHORITY (VTA)
Counties	43;
Districts	04;
DBE NAICS	238110; 238120; 238210; 238220;
ACDBE NAICS	
Work Codes	C5100 CONCRETE STRUCTURE; C8903 ELECTRICAL; C9801 BUILDING CONSTRUCTION; C9811 SMALL STRUCTURES;
Licenses	A General Engineering Contractor; B General Building Contractor; C08 Concrete Contractor; C10 Electrical Contractor; C20 Warm-Air Heating, Ventilation and Air-conditioning Contracto;
Trucks	

Gender	M
Ethnicity	HISPANIC
Firm Type	DBE

Firm ID	35346
Firm/DBA Name	UWA ELECTRIC CO.
Address Line1	2737 SEMINARY AVENUE
Address Line2	
City	OAKLAND
State	CA
Zip Code1	94605
Zip Code2	
Mailing Address Line1	
Mailing Address Line2	
Mailing City	
Mailing State	
Mailing Zip Code1	
Mailing Zip Code2	
Certification Type	DBE
EMail	uwaelectric@gmail.com
Contact Name	SAMUEL OGHOGHO
Area Code	(510)
Phone Number	562-4266
Fax Area Code	(510)
Fax Phone Number	562-3453
Agency Name	BAY AREA RAPID TRANSIT DISTRICT (BART)
Counties	01;
Districts	04;
DBE NAICS	238210;

ACDBE NAICS

Work Codes	C1201 TRAFFIC CONTROL SYSTEM; C9858 RESIDENTIAL ELECTRICAL;
Licenses	C10 Electrical Contractor;
Trucks	
Gender	M
Ethnicity	BLACK
Firm Type	DBE

Firm ID	39166
Firm/DBA Name	V A P CONSTRUCTION INC
Address Line1	16425 ILLUSION WAY
Address Line2	
City	LA MIRADA
State	CA
Zip Code1	90638
Zip Code2	
Mailing Address Line1	
Mailing Address Line2	

Mailing City	
Mailing State	
Mailing Zip Code1	
Mailing Zip Code2	
Certification Type	DBE
EMail	vapconstructioninc@gmail.com
Contact Name	ARVIND PRASAD
Area Code	(714)
Phone Number	253-3270
Fax Area Code	(714)
Fax Phone Number	551-9420
Agency Name	DEPARTMENT OF TRANSPORTATION
Counties	01; 02; 03; 04; 05; 06; 07; 08; 09; 10; 11; 13; 14; 15; 16; 17; 18; 19; 20; 21; 22; 23; 24; 25; 26; 27; 28; 29; 30; 31; 32; 33; 34; 35; 36; 37; 38; 39; 40; 41; 42; 43; 44; 45; 46; 47; 48; 49; 50; 51; 52; 53; 54; 55; 56; 57; 58;
Districts	01; 02; 03; 04; 05; 06; 07; 08; 09; 10; 11; 12;
DBE NAICS	237110; 237310; 237990; 238110;

ACDBE NAICS

Work Codes	C7301 CONCRETE CURB & SIDEWALK - MISC; C8331 CONCRETE BARRIER;
Licenses	A General Engineering Contractor;
Trucks	
Gender	M
Ethnicity	ASIAN SUBCONTINENT
Firm Type	DBE

Firm ID	1045
Firm/DBA Name	VALVERDE CONSTRUCTION, INC
Address Line1	10918 SHOEMAKER AVE
Address Line2	
City	SANTA FE SPRINGS
State	CA
Zip Code1	90670
Zip Code2	
Mailing Address Line1	P.O. BOX 3223
Mailing Address Line2	
Mailing City	SANTA FE SPRINGS
Mailing State	CA
Mailing Zip Code1	90870
Mailing Zip Code2	
Certification Type	DBE
EMail	joev@vaiverdeconst.com
Contact Name	JOE A. VALVERDE
Area Code	(562)
Phone Number	908-1828
Fax Area Code	(562)
Fax Phone Number	908-1918
Agency Name	DEPARTMENT OF TRANSPORTATION
Counties	00;
Districts	00;

DBE NAICS	237110;
ACDBE NAICS	
Work Codes	C1601 CLEARING & GRUBBING; C1901 ROADWAY EXCAVATION; C1920 STRUCTURE EXCAVATION; C1930 STRUCTURE BACKFILL; C1940 DITCHES EXCAVATION; C7160 ASBESTOS-CEMENT SEWER PIPE; C9980 DEMOLITION;
Licenses	A General Engineering Contractor; B General Building Contractor; C10 Electrical Contractor; C16 Fire Protection Contractor; C36 Plumbing Contractor;
Trucks	
Gender	M
Ethnicity	HISPANIC
Firm Type	DBE

Firm ID	27011
Firm/DBA Name	VINTAGE PAVING COMPANY, INC.
Address Line1	119 MAIN STREET
Address Line2	
City	WINTERS
State	CA
Zip Code1	95694
Zip Code2	
Mailing Address Line1	P O BOX 461
Mailing Address Line2	
Mailing City	WINTERS
Mailing State	CA
Mailing Zip Code1	95694
Mailing Zip Code2	
Certification Type	DBE
EMail	edc@vintagepavingco.com
Contact Name	EDWARD CARBAHAL
Area Code	(530)
Phone Number	795-0132
Fax Area Code	(530)
Fax Phone Number	795-5734
Agency Name	DEPARTMENT OF TRANSPORTATION
Counties	01; 02; 03; 04; 05; 06; 07; 09; 10; 11; 17; 21; 24; 28; 29; 31; 32; 34; 39; 45; 46; 48; 49; 50; 51; 52; 57; 58;
Districts	01; 02; 03; 04; 06; 10;
DBE NAICS	237310;
ACDBE NAICS	
Work Codes	C1601 CLEARING & GRUBBING; C1901 ROADWAY EXCAVATION; C1910 GRADING; C1920 STRUCTURE EXCAVATION; C1930 STRUCTURE BACKFILL; C1940 DITCHES EXCAVATION; C9980 DEMOLITION;
Licenses	A General Engineering Contractor;
Trucks	
Gender	M
Ethnicity	HISPANIC
Firm Type	DBE

Firm ID	30828

Firm/DBA Name	VT ELECTRIC, INC.
Address Line1	869 W 9TH STREET
Address Line2	
City	UPLAND
State	CA
Zip Code1	91786
Zip Code2	
Mailing Address Line1	
Mailing Address Line2	
Mailing City	
Mailing State	
Mailing Zip Code1	
Mailing Zip Code2	
Certification Type	DBE
EMail	tony@vtelectric.net
Contact Name	TONY T. TRAN
Area Code	(909)
Phone Number	985-1755
Fax Area Code	(909)
Fax Phone Number	985-1755
Agency Name	DEPARTMENT OF TRANSPORTATION
Counties	13; 19; 29; 30; 33; 36; 37; 39; 42; 43; 56;
Districts	03; 04; 05; 07; 08; 10; 11; 12;
DBE NAICS	238210;
ACDBE NAICS	
Work Codes	C1201 TRAFFIC CONTROL SYSTEM; C9858 RESIDENTIAL ELECTRICAL; C9859 Commercial Electrical;
Licenses	C10 Electrical Contractor;
Trucks	
Gender	M
Ethnicity	ASIAN PACIFIC
Firm Type	DBE

Firm ID	41178
Firm/DBA Name	WALLACE STRUCTURES
Address Line1	2515 TAWNDALE LN
Address Line2	
City	HYDESVILLE
State	CA
Zip Code1	95547
Zip Code2	
Mailing Address Line1	
Mailing Address Line2	
Mailing City	
Mailing State	
Mailing Zip Code1	
Mailing Zip Code2	
Certification Type	DBE

EMail	wallacestr@aol.com
Contact Name	ERIC WALLACE
Area Code	(707)
Phone Number	834-4992
Fax Area Code	(707)
Fax Phone Number	768-3386
Agency Name	DEPARTMENT OF TRANSPORTATION
Counties	01; 02; 03; 04; 05; 06; 07; 08; 09; 10; 11; 12; 13; 14; 15; 16; 17; 18; 19; 20; 21; 22; 23; 24; 25; 26; 27; 28; 29; 30; 31; 32; 33; 34; 35; 36; 37; 38; 39; 40; 41; 42; 43; 44; 45; 46; 47; 48; 49; 50; 51; 52; 53; 54; 55; 56; 57; 58;
Districts	01; 02; 03; 04; 05; 06; 07; 08; 09; 10; 11; 12;
DBE NAICS	237110; 237310; 237990; 236910;

ACDBE NAICS

Work Codes	C1920 STRUCTURE EXCAVATION; C1930 STRUCTURE BACKFILL; C1940 DITCHES EXCAVATION; C8770 CONSTRUCTION MANAGEMENT; C8773 Construction Management - Highway, Street and Bridge Construction; C8776 Construction Management - Other Heavy and Civil Construction;
Licenses	A General Engineering Contractor; B General Building Contractor;
Trucks	
Gender	M
Ethnicity	HISPANIC
Firm Type	DBE

Firm ID	38678
Firm/DBA Name	WESTERN MOUNTAIN POWER CONSTRUCTION, INC
Address Line1	23000 MEADOW LANE, SUITE B
Address Line2	
City	TWAIN HARTE
State	CA
Zip Code1	95383
Zip Code2	
Mailing Address Line1	P.O. BOX 688
Mailing Address Line2	
Mailing City	TWAIN HARTE
Mailing State	CA
Mailing Zip Code1	95383
Mailing Zip Code2	
Certification Type	DBE
EMail	dan@westemmpc.com
Contact Name	DANIEL GARCIA
Area Code	(209)
Phone Number	728-1300
Fax Area Code	(209)
Fax Phone Number	728-1310
Agency Name	SAN MATEO COUNTY TRANSIT DISTRICT (SAMTRANS)/JPB
Counties	00;
Districts	00;
DBE NAICS	237130;

ACDBE NAICS

Work Codes	C8903 ELECTRICAL;
Licenses	A General Engineering Contractor; C10 Electrical Contractor;
Trucks	
Gender	M
Ethnicity	HISPANIC
Firm Type	DBE

Firm ID	14753
Firm/DBA Name	WESTPOWER, INC
Address Line1	3055 ALVARADO ST, SUITE 117
Address Line2	
City	SAN LEANDRO
State	CA
Zip Code1	94577
Zip Code2	
Mailing Address Line1	3055 ALVARADO ST.
Mailing Address Line2	
Mailing City	SAN LEANDRO
Mailing State	CA
Mailing Zip Code1	94577
Mailing Zip Code2	
Certification Type	DBE
EMail	alex@westpower.com
Contact Name	ALEX TAKAHASHI
Area Code	(510)
Phone Number	848-0505
Fax Area Code	(510)
Fax Phone Number	848-0504
Agency Name	DEPARTMENT OF TRANSPORTATION
Counties	01; 03; 06; 07; 09; 10; 18; 19; 20; 21; 22; 23; 24; 27; 28; 29; 30; 31; 32; 33; 34; 36; 37; 38; 39; 42; 43; 44; 48; 49; 50; 51; 54; 55; 56; 57; 58;
Districts	01; 02; 03; 04; 05; 06; 07; 08; 10; 11; 12;
DBE NAICS	221119; 238210; 541490;

ACDBE NAICS

Work Codes	C8715 CONSULTANT, ENGINEERING; C9858 RESIDENTIAL ELECTRICAL; E4910 ELECTRIC SERVICES; E4930 COMBINATION UTILITY SERVICES;
Licenses	A General Engineering Contractor; C07 Low Voltage Systems Contractor; C10 Electrical Contractor; EE Electrical Engineer ; HAZ Hazardous Waste;
Trucks	
Gender	M
Ethnicity	ASIAN PACIFIC
Firm Type	DBE

Firm ID	40690
Firm/DBA Name	WHITE'S CUSTOM CONSTRUCTION
Address Line1	1529 MICHENER DR
Address Line2	
City	ROSEVILLE
State	CA

Zip Code1	95747
Zip Code2	
Mailing Address Line1	
Mailing Address Line2	
Mailing City	
Mailing State	
Mailing Zip Code1	
Mailing Zip Code2	
Certification Type	DBE
EMail	whitescustom@yahoo.com
Contact Name	BART WHITE
Area Code	(916)
Phone Number	284-1680
Fax Area Code	(916)
Fax Phone Number	872-8095
Agency Name	DEPARTMENT OF TRANSPORTATION
Counties	01; 07; 09; 31; 34; 38; 39; 41; 51; 57; 58;
Districts	03; 04; 10;
DBE NAICS	238110; 238190; 238910; 238990;

ACDBE NAICS

Work Codes	C5100 CONCRETE STRUCTURE; C9810 SMALL STRUCTURES;
Licenses	B General Building Contractor; C08 Concrete Contractor;
Trucks	
Gender	M
Ethnicity	BLACK
Firm Type	DBE

Firm ID	32821
Firm/DBA Name	WHO BUILT CREATIVE BUILDERS
Address Line1	80 ALTA DRIVE
Address Line2	
City	PETALUMA
State	CA
Zip Code1	94954
Zip Code2	
Mailing Address Line1	P.O. BOX 5207
Mailing Address Line2	
Mailing City	PETALUMA
Mailing Stats	CA
Mailing Zip Code1	94954
Mailing Zip Code2	
Certification Type	DBE
EMail	jana@whobuilt.biz
Contact Name	null JANA M GEBHARDT
Area Code	(707)
Phone Number	763-6210
Fax Area Code	(707)

Fax Phone Number	658-2513
Agency Name	DEPARTMENT OF TRANSPORTATION
Counties	01; 07; 10; 21; 28; 34; 38; 41; 43; 48; 49;
Districts	03; 04; 06;
DBE NAICS	238990;

ACDBE NAICS

Work Codes	C9810 SMALL STRUCTURES; C9822 CARPENTRY; C9874 HARDWARE (ROUGH); C9876 HARDWARE (FINISH);
Licenses	A General Engineering Contractor;
Trucks	
Gender	F
Ethnicity	CAUCASIAN
Firm Type	DBE

Firm ID	35376
Firm/DBA Name	WILLIE ELECTRIC COMPANY
Address Line1	1332 103RD AVENUE
Address Line2	
City	OAKLAND
State	CA
Zip Code1	94606
Zip Code2	
Mailing Address Line1	
Mailing Address Line2	
Mailing City	
Mailing State	
Mailing Zip Code1	
Mailing Zip Code2	
Certification Type	DBE
EMail	
Contact Name	null null
Area Code	(510)
Phone Number	633-5730
Fax Area Code	(510)
Fax Phone Number	633-5730
Agency Name	BAY AREA RAPID TRANSIT DISTRICT (BART)
Counties	01; 38;
Districts	04;
DBE NAICS	238210;

ACDBE NAICS

Work Codes	C1201 TRAFFIC CONTROL SYSTEM; C9858 RESIDENTIAL ELECTRICAL;
Licenses	C10 Electrical Contractor;
Trucks	
Gender	M
Ethnicity	BLACK
Firm Type	DBE

Firm ID	33077
Firm/DBA Name	WIRENET COMMUNICATION
Address Line1	4355 E. AIRPORT DRIVE, STE 104
Address Line2	
City	ONTARIO
State	CA
Zip Code1	91761
Zip Code2	
Mailing Address Line1	
Mailing Address Line2	
Mailing City	
Mailing State	
Mailing Zip Code1	
Mailing Zip Code2	
Certification Type	DBE
EMail	barreola@wirenetcomm.com
Contact Name	null ROBERT J. ARREOLA
Area Code	(909)
Phone Number	986-3290
Fax Area Code	(909)
Fax Phone Number	986-6490
Agency Name	CITY OF LOS ANGELES
Counties	00;
Districte	00;
DBE NAICS	238210; 517212; 517410; 517910;
ACDBE NAICS	
Work Codes	E4810 TELEPHONE COMMUNICATIONS; E4820 TELEGRAPH & OTHER COMMUNICATIONS; E4840 CABLE & OTHER PAY TV SERVICES; E4890 COMMUNICATIONS SERVICES; E4910 ELECTRIC SERVICES; E4930 COMBINATION UTILITY SERVICES;
Licenses	C10 Electrical Contractor;
Trucks	
Gender	M
Ethnicity	HISPANIC
Firm Type	DBE

Firm ID	38406
Firm/DBA Name	WK MCLELLAN COMPANY
Address Line1	254 SEARS POINT ROAD
Address Line2	
City	PETALUMA
State	CA
Zip Code1	94954
Zip Code2	
Mailing Address Line1	
Mailing Address Line2	
Mailing City	
Mailing State	

Mailing Zip Code1	
Mailing Zip Code2	
Certification Type	DBE
EMail	ritam@wkmclellan.com
Contact Name	RITA MILLER
Area Code	(707)
Phone Number	763-2407
Fax Area Code	(707)
Fax Phone Number	713-1038
Agency Name	BAY AREA RAPID TRANSIT DISTRICT (BART)
Counties	07; 21; 28; 38; 48; 49;
Districts	04;
DBE NAICS	237110; 237310; 238910; 812930;
ACDBE NAICS	
Work Codes	C1901 ROADWAY EXCAVATION; C3910 PAVING ASPHALT (ASPHALT CONCRETE); C8773 Construction Management - Highway, Street and Bridge Construction; C8778 Construction Management - Water and Sewer Line and Related Structure Construction;
Licenses	A General Engineering Contractor; B General Building Contractor; C08 Concrete Contractor; C12 Earthwork and Paving Contractor; C21 Building Moving / Demolition Contractor; C42 Sanitation System Contractor;
Trucks	
Gender	F
Ethnicity	CAUCASIAN
Firm Type	DBE

Firm ID	38509
Firm/DBA Name	XING, INC
Address Line1	8880 GAINSBOROUGH AVE
Address Line2	
City	SAN DIEGO
State	CA
Zip Code1	92129
Zip Code2	
Mailing Address Line1	
Mailing Address Line2	
Mailing City	
Mailing State	
Mailing Zip Code1	
Mailing Zip Code2	
Certification Type	DBE
EMail	xinginc@hotmail.com
Contact Name	XINGHUA SUN
Area Code	(858)
Phone Number	412-9842
Fax Area Code	(858)
Fax Phone Number	878-1950
Agency Name	DEPARTMENT OF TRANSPORTATION
Counties	19; 29; 30; 33; 36; 37; 38;
Districts	03; 04; 07; 08; 11; 12;
DBE NAICS	237110; 237130; 237210; 237310; 237990;

ACDBE NAICS

Work Codes	C8720 CIVIL ENGINEERING; C9802 BUILDING CONSTRUCTION; H6550 SUBDIVIDERS & DEVELDPERS;
Licenses	A General Engineering Contractor; B General Building Contractor; EC Civil Engineer;
Trucks	
Gender	M
Ethnicity	ASIAN PACIFIC
Firm Type	DBE

Firm ID	33490
Firm/DBA Name	YERBA BUENA ENGINEERING & CONSTRUCTION
Address Line1	1340 EGBERT AVENUE
Address Line2	
City	SAN FRANCISCO
State	CA
Zip Code1	94124
Zip Code2	
Mailing Address Line1	
Mailing Address Line2	
Mailing City	
Mailing State	
Mailing Zip Code1	
Mailing Zip Code2	
Certification Type	DBE
EMail	mgalarza@yerba-buena.net
Contact Name	MIGUEL GALARZA
Area Code	(415)
Phone Number	622-4400
Fax Area Code	(415)
Fax Phone Number	622-0900
Agency Name	SAN FRANCISCO MUNICIPAL TRANSPORTATIDN AGENCY
Counties	00;
Districts	00;
DBE NAICS	236210; 236220;

ACDBE NAICS

Work Codes	C8710 ENGINEERING; C9601 BUILDING CONSTRUCTION;
Licenses	A General Engineering Contractor; ASB Asbestos; B General Building Contractor; HAZ Hazardous Waste;
Trucks	
Gender	M
Ethnicity	HISPANIC
Firm Type	DBE

Firm ID	38612
Firm/DBA Name	YOLANDA'S CONSTRUCTION ADMINISTRATION & TRAFFIC CONTROL INC
Address Line1	260 NEWHALL STREET

Address Lin	
City	SAN FRANCISCO
State	CA
Zip Code1	94124
Zip Code2	
Mailing Address Line1	
Mailing Address Line2	
Mailing City	
Mailing State	
Mailing Zip Code1	
Mailing Zip Code2	
Certification Type	DBE
EMail	yolandasconst.mtc@att.net
Contact Name	YOLANDA JONES
Area Code	(415)
Phone Number	647-2682
Fax Area Code	(415)
Fax Phone Number	647-2683
Agency Name	SAN FRANCISCO MUNICIPAL TRANSPORTATION AGENCY
Counties	01; 07; 12; 23; 28; 34; 38; 41; 48; 49; 50;
Districts	01; 03; 04; 10;
DBE NAICS	238290; 532412; 532490; 541219; 541611; 541618; 561110; 561410; 561499;
ACDBE NAICS	
Work Codes	C1200 CONSTRUCTION AREA SIGNS; C8605 MESSAGE SIGNS, LIGHTING & SIGN ILLUMINATION; C8801 Construction Project and Document Control; F5088 TRANSPORTATION EQUIPMENT & SUPPLIES; I7350 MISC EQUIPMENT RENTAL & LEASING; I8720 ACCOUNTING, AUDITING, & BOOKKEEPING; I8740 MANAGEMENT & PUBLIC RELATIONS;
Licenses	C31 Construction Zone Traffic Control Contractor;
Trucks	
Gender	F
Ethnicity	BLACK
Firm Type	DBE

Back To Query Form

Attn: This first page is an **invoice**. Please forward it to your accounting department. The rest of the document is your Good Faith Effort Documentation.

From: Compliance News Publishing Company
http://www.compliancenews.com
info@compliancenews.com
Tel: 562-439-2788 Fax: 562-439-1398
11 S. Termino, Suite 214, Long Beach, CA 90803

TO: FLATIRON WEST INC.
2100 Goodyear Rd
Benicia,CA,94510
Phone: (707) 742-6000
Fax: (707) 742-1603

INVOICE for Ad: 50782

Published on 11/25/2013

For Project:

CALTRANS - Construction on State Highway in Contra Costa County in and near Martinez from Arthur Road Undercrossing to 0.5 Mile North of Mococo Rd Overhead

Caltrans Contract 04-3A8704

Total Amount DUE: $125.00

Please forward to your Accounting Department. We do not mail invoices.

Compliance News Monthly Trade Journal

Publication Affidavit-Declaration of Publication -- State of California

FLATIRON WEST INC. is seeking certified and qualified DBE,(DBE Goal: 7%) subs and/or suppliers to provide CAS/Roadside Signage, Bridge Demo, Clear & Grub, Erosion Control, Landscaping & Irrigation, AC Paving, Cold Plane AC, ClDH, Rebar, Erect Steel Structures, Painting & Concrete Staining, AC Dike and Curbs, Fencing, Metal Railing, MBGR, Striping & Markings, Bridge and Roadway Concrete Barrier, Electrical, Const. Material Suppliers, Pavement Fabric, Clean and Treat Deck, Cellular Concrete, Sheet Pile Installation, Fumish Misc Metals/Iron & Steel Pile, Formliner, Bridge Bearings, Expansion Joints, Underground Precast, Trucking/Disposal/Haz Mat, Street Sweeping, Ready Mix Concrete Supply, Concrete Pumping, Steel Pipe Pile Supply, Paving Oil, Geotextile Materials, Aggregates Supply, SWPPP Plan & SWPPP Materials. for CALTRANS - Construction on State Highway in Contra Costa County in and near Martinez from Arthur Road Undercrossing to 0.5 Mile North of Mococo Rd Overhead Caltrans Contract 04-3A8704 in Martinez,CA Non-DBE Subs/Suppliers: You will be expected to carry a proportionate percentage of 2nd-tier participation with your quote. 2nd-tier participation will be evaluated with your price. 100% performance and payment bonds will be required for the full amount of the subcontract price. Please contact Flatiron for any assistance to this solicitation, including obtaining bonding, insurance, equipment, materials and/or supplies. Provide subcontractor and supplier quotes as early as possible to enable estimators to perform a thorough evaluation of all quotes received. Quotes will be broken down into comparable packages as reasonably necessary. Quotes must be valid for the same duration as specified by the Owner for Contract Award. We are signatory to Operating Engineers, Laborers, Ironworkers, Cement Masons, Carpenters and Pile Drivers Unions. Non-signatory subs will be required to sign an agreement for trades covered under our union agreements. Flatiron intends to work cooperatively with subcontractors and suppliers for all bid items you are licensed and qualified to perform. Bid items can be split to facilitate participation from all certified firms. Flatiron West will pay for bond premium up to 2%. Subs must possess current contractors license, insurance and workers compensation coverage meeting our requirements. Please contact Flatiron for any assistance required by your firm. Project documents are available for free download on the Caltrans Office Engineer website at the following link http://www.dot.ca.gov/hq/esc/oe/project_ads_addenda/04/04-3A8704/ Project documents, plans and specifications may also be reviewed at our office by appointment only. Email: Lisimon@flatironcorp.com for appointment to	Contact: Lillian Simon 2100 Goodyear Rd Benicia,CA,94510 Phone:(707) 742-6000 Fax:(707) 742-1603 Email:FWNCBID@flatironcorp.com Bid Due on:12/10/2013 at 02:00 PM Solicitation Number: 04-3A8704

view/access plans and specs in our office. FLATIRON WEST INC. 2100 Goodyear Rd Benicia, CA 94510 Phone 707-742-6000 Bid Fax 707-746-1603 Email quotes to: FWNCBID@flatironcorp.com An Equal Opportunity Employer	

The FLATIRON WEST INC. Good Faith Effort ad has been published in both the Compliance News Internet and Hard-Copy publications.
Located Online at: http://www.compliancenews.com/classified_monthly

The undersigned declares:
I am over the age of 18 years and a citizen of the United States. I am the principal publisher of the Compliance News Monthly Trade Journal in the City of Long Beach, County of Los Angeles, and the State of California. The notice, a true copy of which is attached was published on Mon Nov 25 13:03:15 -0800 2013
I declare under penalty of perjury that the foregoing is true and correct. Executed at Long Beach, California
Henry Sprague III
Copyright 2005 Compliance News DVBE #0018455 All Rights Reserved

Compliance News Daily Focus Journal

Publication Affidavit-Declaration of Publication -- State of California

FLATIRON WEST INC. is seeking certified and qualified DBE,(DBE Goal: 7%) subs and/or suppliers to provide CAS/Roadside Signage, Bridge Demo, Clear & Grub, Erosion Control, Landscaping & Irrigation, AC Paving, Cold Plane AC, CIDH, Rebar, Erect Steel Structures, Painting & Concrete Staining, AC Dike and Curbs, Fencing, Metal Railing, MBGR, Striping & Markings, Bridge and Roadway Concrete Barrier, Electrical, Const. Material Suppliers, Pavement Fabric, Clean and Treat Deck, Cellular Concrete, Sheet Pile Installation, Furnish Misc Metals/Iron & Steel Pile, Formliner, Bridge Bearings, Expansion Joints, Underground Precast, Trucking/Disposal/Haz Mat, Street Sweeping, Ready Mix Concrete Supply, Concrete Pumping, Steel Pipe Pile Supply, Paving Oil, Geotextile Materials, Aggregates Supply, SWPPP Plan & SWPPP Materials. for CALTRANS - Construction on State Highway in Contra Costa County in and near Martinez from Arthur Road Undercrossing to 0.5 Mile North of Mococo Rd Overhead Caltrans Contract 04-3A8704 in Martinez,CA Non-DBE Subs/Suppliers: You will be expected to carry a proportionate percentage of 2nd-tier participation with your quote. 2nd-tier participation will be evaluated with your price. 100% performance and payment bonds will be required for the full amount of the subcontract price. Please contact Flatiron for any assistance to this solicitation, including obtaining bonding, insurance, equipment, materials and/or supplies. Provide subcontractor and supplier quotes as early as possible to enable estimators to perform a thorough evaluation of all quotes received. Quotes will be broken down into comparable packages as reasonably necessary. Quotes must be valid for the same duration as specified by the Owner for Contract Award. We are signatory to Operating Engineers, Laborers, Ironworkers, Cement Masons, Carpenters and Pile Drivers Unions. Non-signatory subs will be required to sign an agreement for trades covered under our union agreements. Flatiron intends to work cooperatively with subcontractors and suppliers for all bid items you are licensed and qualified to perform. Bid items can be split to facilitate participation from all certified firms. Flatiron West will pay for bond premium up to 2%. Subs must possess current contractors license, insurance and workers compensation coverage meeting our requirements. Please contact Flatiron for any assistance required by your firm. Project documents are available for free download on the Caltrans Office Engineer website at the following link http://www.dot.ca.gov/hq/esc/oe/project_ads_addenda/04/04-3A8704/ Project documents, plans and specifications may also be reviewed at our office by appointment only. Email: Lisimon@flatironcorp.com for appointment to	Contact: Lillian Simon 2100 Goodyear Rd Benicia,CA,94510 Phone:(707) 742-6000 Fax:(707) 742-1603 Email:FWNCBID@flatironcorp.com Bid Due on:12/10/2013 at 02:00 PM Solicitation Number: 04-3A8704

view/access plans and specs in our office. FLATIRON WEST INC. 2100 Goodyear Rd Benicia, CA 94510 Phone 707-742-6000 Bid Fax 707-746-1603 Email quotes to: FWNCBID@flatironcorp.com An Equal Opportunity Employer	

The FLATIRON WEST INC. Good Faith Effort ad has been published in both the Compliance News Internet and Hard-Copy publications.
Located Online at: http://www.compliancenews.com/classified_daily

The undersigned declares:
I am over the age of 18 years and a citizen of the United States. I am the principal publisher of the Compliance News Monthly Trade Journal in the City of Long Beach, County of Los Angeles, and the State of California. The notice, a true copy of which is attached was published on Mon Nov 25 13:03:15 -0800 2013
I declare under penalty of perjury that the foregoing is true and correct. Executed at Long Beach, California
Henry Sprague III
Copyright 2005 Compliance News DVBE #0018455 All Rights Reserved

Fax Confirmations for CALTRANS - Construction on State Highway in Contra Costa County in and near Martinez from Arthur Road Undercrossing to 0.5 Mile North of Mococo Rd Overhead Caltrans Contract 04-3A8704

Company Name	Fax	Status	Attempts	Time Sent
Alert-o-lite, Inc	(559) 453-3250	Success	1	11/25/2013 at 02:42 PM
General Supply Company	(510) 632-2315	Success	1	11/25/2013 at 02:43 PM
Bj Williams Company, Inc	(916) 359-5640	Failure	1	
Bc Schmidt Construction, Inc.	(530) 473-2749	Success	1	11/25/2013 at 02:43 PM
Quimu Contracting, Inc.	(707) 678-8384	Success	1	11/25/2013 at 02:43 PM
Oliveira Fence, Inc.	(408) 727-2690	Success	1	11/25/2013 at 02:43 PM
Tyrrell Resources, Inc.	(530) 241-8975	Success	1	11/25/2013 at 02:43 PM
Pree's Professional Painting	(925) 778-2761	Failure	1	
American Steel Placers, Inc.	(909) 884-6032	Success	1	11/25/2013 at 02:43 PM
Eswppp Consultants	(925) 956-7191	Success	1	11/25/2013 at 02:43 PM
United Concrete Pumping Llc	(650) 726-0868	Success	1	11/25/2013 at 02:43 PM
Tri-boring, Inc.	(562) 309-8086	Success	1	11/25/2013 at 02:43 PM
W.i.p. Mechanical Contractor, Inc.	(209) 339-4888	Success	1	11/25/2013 at 02:43 PM
Jj Nguyen, Inc.	(408) 347-8183	Success	1	11/25/2013 at 02:43 PM
Vintage Paving Company, Inc.	(530) 795-5734	Success	1	11/25/2013 at 02:43 PM
A C Dike Co	(916) 645-9618	Success	1	11/25/2013 at 02:43 PM
R M T Landscape Contractors, Inc	(510) 568-3332	Success	1	11/25/2013 at 02:43 PM
Gems Environmental Management Services,	(925) 671-7120	Success	1	11/25/2013 at 02:43 PM

Half Moon Bay Grading & Paving	(650) 726-3582	Success 1	11/25/2013 at 02:43 PM
K R C Safety Co. Inc.	(559) 732-2684	Success 1	11/25/2013 at 02:43 PM
Chavez Fence Company	(408) 376-0273	Success 1	11/25/2013 at 02:43 PM
Al Curry Trucking	(415) 647-1542	Success 1	11/25/2013 at 02:43 PM
Larios And Sons	(510) 799-1960	Success 1	11/25/2013 at 02:43 PM
Sm Sales	(661) 299-1547	Success 1	11/25/2013 at 02:43 PM
Affordable Painting	(916) 543-5221	Failure 1	
Eric's Backhoe Service	(661) 269-2222	Success 1	11/25/2013 at 02:43 PM
Echo Landscape	(510) 481-5386	Success 1	11/25/2013 at 02:43 PM
J C Metal Specialists Inc	(415) 822-6132	Success 1	11/25/2013 at 02:44 PM
Pc&n Construction, Inc	(925) 634-4339	Success 1	11/25/2013 at 02:44 PM
Chavez Trucking	(707) 678-5154	Success 1	11/25/2013 at 02:44 PM
New World Environmental, Inc	(925) 443-1117	Failure 1	
Linsy Painting & Decorating	(510) 237-5501	Success 1	11/25/2013 at 02:44 PM
Empire Engineering & Construction, Inc.	(415) 762-0170	Success 1	11/25/2013 at 02:44 PM
San Francisco Transport Services	(415) 777-0667	Success 1	11/25/2013 at 02:44 PM
Satellite Painting Inc.	(408) 264-0300	Success 1	11/25/2013 at 02:44 PM
Cali Concrete	(661) 398-1382	Success 1	11/25/2013 at 02:44 PM
Eagle Engineering And Construction, Inc	(650) 367-8282	Success 1	11/25/2013 at 02:44 PM
Contech Concrete Techniques, Inc	(559) 351-8821	Failure 1	

White Cap Ready Mix, Inc.	(530) 832-5847	Success 1	11/25/2013 at 02:44 PM
Rupert Construction Supply, Llc	(916) 673-9737	Success 1	11/25/2013 at 02:44 PM
Naman Trucking	(209) 832-9504	Success 1	11/25/2013 at 02:44 PM
T.d.w. Construction, Inc	(925) 455-0325	Success 1	11/25/2013 at 02:44 PM
H & R Plumbing Drain & Cleaning	(510) 222-4627	Success 1	11/25/2013 at 02:44 PM
Turner Manufacturing Co Inc	(559) 251-6860	Failure 1	
Javier's Construction, Inc.	(805) 278-9088	Failure 1	
Nielson Construction	(707) 253-0131	Success 1	11/25/2013 at 02:44 PM
F. Ferrando & Company	(650) 756-2818	Success 1	11/25/2013 at 02:44 PM
Engineered Concrete Placement, Inc	(707) 987-2648	Success 1	11/25/2013 at 02:44 PM
Sudden Sam's Trucking	(510) 272-9575	Failure 1	
B.a. Retro, Inc	(916) 564-9526	Success 1	11/25/2013 at 02:44 PM
Talus Construction, Inc.	(510) 583-0004	Failure 1	
Oliver Transbay Construction Inc	(415) 330-0934	Success 1	11/25/2013 at 02:44 PM
Dm Demo And Trucking	(415) 566-4177	Failure 1	
Csh Planning/stormwater Specialists, Llc	(916) 405-4180	Success 1	11/25/2013 at 02:44 PM
Ntk Construction Inc	(415) 643-1300	Success 1	11/25/2013 at 02:44 PM
Dillard Environmental Services	(925) 634-0874	Success 1	11/25/2013 at 02:45 PM
Mcafee Transportation	(925) 308-7700	Failure 1	
S Kwok Engineers, Inc.	(888) 733-1360	Success 1	11/25/2013 at 02:45 PM

Focon, Inc	(510) 465-6356	Success 1	11/25/2013 at 02:45 PM
Siteworks Construction, Inc	(925) 256-8357	Success 1	11/25/2013 at 02:45 PM
Ramcon Engineering & Environmental Inc	(916) 372-4209	Success 1	11/25/2013 at 02:45 PM
Scenic Landscape And Design	(415) 747-8449	Success 1	11/25/2013 at 02:45 PM
C & L Drilling Co	(562) 690-0264	Success 1	11/25/2013 at 02:45 PM
Sam's Equipment & Supplies	(559) 251-1119	Success 1	11/25/2013 at 02:45 PM
Kal Krishnan Consulting Services	(510) 465-6868	Success 1	11/25/2013 at 02:45 PM
Integrity Rebar Placers	(951) 943-7772	Success 1	11/25/2013 at 02:45 PM
G & L Supply, Inc.	(408) 779-3306	Success 1	11/25/2013 at 02:45 PM
Alaniz Construction Company	(510) 770-5070	Success 1	11/25/2013 at 02:45 PM
Masterpiece Painting, Inc.	(510) 832-1700	Failure 1	
4 Stars Cleaning And Maintenance	(866) 501-8993	Success 1	11/25/2013 at 02:45 PM
Paradigm Construction	(916) 714-6520	Failure 1	
Black Stone Asphalt Construction, Inc.	(661) 282-8803	Success 1	11/25/2013 at 02:45 PM
Northern Truck & Equipment	(510) 889-0399	Failure 1	
Sierra Concrete Cutting & Breaking, Inc	(530) 647-2230	Success 1	11/25/2013 at 02:45 PM
D And B Painting Company	(916) 372-4320	Success 1	11/25/2013 at 02:45 PM
Hydroconsult Engineers, Inc.	(415) 252-9261	Success 1	11/25/2013 at 02:45 PM
Superior Hydro-seeding	(831) 763-2023	Success 1	11/25/2013 at 02:45 PM
Watercourse Engineering Inc	(530) 750-3074	Failure 1	

Central Valley Landscaping Inc	(209) 744-8158	Success 1	11/25/2013 at 02:45 PM
Astro Construction	(510) 578-1305	Success 1	11/25/2013 at 02:45 PM
Belmonte's Concrete Service	(510) 261-0577	Failure 1	
Lone Star Landscape, Inc	(408) 682-0109	Success 1	11/25/2013 at 02:45 PM
All Phase Construction & Engineering, In	(916) 771-4603	Success 1	11/25/2013 at 02:45 PM
Iron City, Inc.	(510) 532-9530	Failure 1	
Aic Painting Corp	(408) 986-0142	Success 1	11/25/2013 at 02:45 PM
Environmental Business Solutions, Inc	(916) 984-0617	Success 1	11/25/2013 at 02:45 PM
Construction Area Signs, Incorporated	(916) 663-1858	Success 1	11/25/2013 at 02:45 PM
Brookwater, Inc.	(925) 855-0357	Success 1	11/25/2013 at 02:46 PM
Motherlode Concrete Construction	(209) 267-1887	Success 1	11/25/2013 at 02:46 PM
Suarez & Munoz Construction, Inc.	(510) 782-6078	Success 1	11/25/2013 at 02:46 PM
Wireman Fence Products	(916) 635-5397	Success 1	11/25/2013 at 02:46 PM
Nitta Erosion Control	(916) 652-4376	Success 1	11/25/2013 at 02:46 PM
W T B, Inc	(559) 275-1995	Success 1	11/25/2013 at 02:46 PM
Destination Anywhere, Inc.	(209) 835-1144	Success 1	11/25/2013 at 03:01 PM
Lu Restoration Nursery	(916) 780-0375	Failure 1	
American Precision Builders	(510) 764-4955	Failure 1	
Cal-con Pumping, Llc	(415) 401-7664	Success 1	11/25/2013 at 03:01 PM
R. Brothers Painting, Inc.	(408) 291-6828	Success 1	11/25/2013 at 03:01 PM

Pacific Coast Tree Service,inc	(650) 359-7287	Success 1	11/25/2013 at 03:01 PM
Bmb Construction Properties	(510) 769-6201	Failure 1	

Fax Confirmations for CALTRANS - Construction on State Highway in Contra Costa County in and near Martinez from Arthur Road Undercrossing to 0.5 Mile North of Mococo Rd Overhead Caltrans Contract 04-3A8704

Company Name	Fax	Status	Attempts	Time Sent
General Supply Company	(510) 632-2315	Success	1	02/19/2014 at 03:31 PM
Alert-o-lite, Inc	(559) 453-3250	Success	1	02/19/2014 at 03:31 PM
Bj Williams Company, Inc	(916) 359-5640	Failure	1	
Quimu Contracting, Inc.	(707) 678-8384	Success	1	02/19/2014 at 03:31 PM
Bc Schmidt Construction, Inc.	(530) 473-2749	Failure	1	
Oliveira Fence, Inc.	(408) 727-2690	Success	1	02/19/2014 at 03:46 PM
Tyrrell Resources, Inc.	(530) 241-8975	Success	1	02/19/2014 at 03:46 PM
Pree's Professional Painting	(925) 778-2761	Failure	1	
American Steel Placers, Inc.	(909) 884-6032	Success	1	02/19/2014 at 03:46 PM
Eswppp Consultants	(925) 956-7191	Success	1	02/19/2014 at 03:46 PM
W.i.p. Mechanical Contractor, Inc.	(209) 339-4888	Success	1	02/19/2014 at 03:46 PM
Tri-boring, Inc.	(562) 365-1215	Failure	1	
United Concrete Pumping Llc	(650) 726-0868	Success	1	02/19/2014 at 03:46 PM
Jj Nguyen, Inc.	(408) 347-8183	Success	1	02/19/2014 at 03:47 PM
A C Dike Co	(916) 645-9618	Success	1	02/19/2014 at 03:47 PM
Vintage Paving Company, Inc.	(530) 795-5734	Success	1	02/19/2014 at 03:47 PM
R M T Landscape Contractors, Inc	(510) 568-3332	Success	1	02/19/2014 at 03:47 PM
Gems Environmental Management Services,	(925) 671-7120	Success	1	02/19/2014 at 03:47 PM

K R C Safety Co. Inc.	(559) 732-2684	Success 1	02/19/2014 at 03:47 PM
Half Moon Bay Grading & Paving	(650) 726-3582	Success 1	02/19/2014 at 03:47 PM
Chavez Fence Company	(408) 376-0273	Success 1	02/19/2014 at 03:47 PM
Al Curry Trucking	(707) 647-1542	Success 1	02/19/2014 at 03:47 PM
Larios And Sons	(510) 799-1960	Success 1	02/19/2014 at 03:47 PM
Sm Sales	(661) 299-1547	Success 1	02/19/2014 at 03:47 PM
Affordable Painting	(916) 543-5221	Failure 1	
Eric's Backhoe Service	(661) 269-2222	Success 1	02/19/2014 at 03:47 PM
Echo Landscape	(510) 481-5386	Success 1	02/19/2014 at 03:47 PM
J C Metal Specialists Inc	(415) 822-6132	Success 1	02/19/2014 at 03:47 PM
Pc&n Construction, Inc	(925) 634-4339	Success 1	02/19/2014 at 03:47 PM
Chavez Trucking	(707) 678-5154	Success 1	02/19/2014 at 03:47 PM
New World Environmental, Inc	(925) 443-1117	Failure 1	
Linsy Painting & Decorating	(510) 237-5501	Success 1	02/19/2014 at 03:47 PM
Empire Engineering & Construction, Inc.	(415) 762-0170	Success 1	02/19/2014 at 03:47 PM
San Francisco Transport Services	(415) 777-0667	Success 1	02/19/2014 at 03:47 PM
Satellite Painting Inc.	(408) 264-0300	Success 1	02/19/2014 at 03:47 PM
Cali Concrete	(661) 398-1382	Success 1	02/19/2014 at 03:47 PM
Eagle Engineering And Construction, Inc	(650) 367-8282	Success 1	02/19/2014 at 03:47 PM
Contech Concrete Techniques, Inc	(559) 351-8821	Failure 1	

White Cap Ready Mix, Inc.	(530) 832-5847	Success 1	02/19/2014 at 03:47 PM
Rupert Construction Supply, Llc	(925) 370-0665	Failure 1	
Naman Trucking	(209) 832-9504	Success 1	02/19/2014 at 03:47 PM
T.d.w. Construction, Inc	(925) 455-0325	Success 1	02/19/2014 at 03:47 PM
H & R Plumbing Drain & Cleaning	(510) 222-4627	Success 1	02/19/2014 at 03:47 PM
Turner Manufacturing Co Inc	(559) 251-6860	Success 1	02/19/2014 at 03:47 PM
Javier's Construction, Inc.	(805) 278-9088	Failure 1	
Nielson Construction	(707) 253-0131	Success 1	02/19/2014 at 03:47 PM
F. Ferrando & Company	(650) 756-2818	Success 1	02/19/2014 at 03:47 PM
Engineered Concrete Placement, Inc	(707) 987-2648	Success 1	02/19/2014 at 03:47 PM
Sudden Sam's Trucking	(510) 272-9575	Failure 1	
B.a. Retro, Inc	(916) 564-9526	Failure 1	
Talus Construction, Inc.	(925) 984-2694	Success 1	02/19/2014 at 03:48 PM
Oliver Transbay Construction Inc	(415) 330-0934	Success 1	02/19/2014 at 03:48 PM
Dm Demo And Trucking	(415) 566-4177	Failure 1	
Csh Planning/stormwater Specialists, Llc	(916) 405-4180	Failure 1	
Ntk Construction Inc	(415) 643-1300	Success 1	02/19/2014 at 03:48 PM
Dillard Environmental Services	(925) 634-0874	Success 1	02/19/2014 at 03:48 PM
Mcafee Transportation	(925) 308-7700	Success 1	02/19/2014 at 03:48 PM
S Kwok Engineers, Inc.	(888) 733-1360	Failure 1	

Focon, Inc	(510) 465-6356	Success 1	02/19/2014 at 03:48 PM
Siteworks Construction, Inc	(925) 256-8357	Success 1	02/19/2014 at 03:48 PM
Ramcon Engineering & Environmental Inc	(916) 372-4209	Success 1	02/19/2014 at 03:48 PM
Scenic Landscape And Design	(415) 747-8449	Success 1	02/19/2014 at 03:48 PM
C & L Drilling Co	(562) 690-0264	Success 1	02/19/2014 at 03:48 PM
Sam's Equipment & Supplies	(559) 251-1119	Success 1	02/19/2014 at 03:48 PM
Masterpiece Painting, Inc.	(510) 832-1700	Failure 1	
Integrity Rebar Placers	(951) 943-7772	Success 1	02/19/2014 at 03:48 PM
Alaniz Construction Company	(510) 770-5070	Success 1	02/19/2014 at 03:48 PM
G & L Supply, Inc.	(408) 779-3306	Success 1	02/19/2014 at 03:48 PM
Kal Krishnan Consulting Services	(510) 465-6868	Success 1	02/19/2014 at 03:48 PM
Northern Truck & Equipment	(510) 889-0399	Failure 1	
Black Stone Asphalt Construction, Inc.	(661) 282-8803	Success 1	02/19/2014 at 03:48 PM
Paradigm Construction	(916) 714-6520	Failure 1	
4 Stars Cleaning And Maintenance	(866) 501-8993	Success 1	02/19/2014 at 03:48 PM
Central Valley Landscaping Inc	(209) 744-8158	Success 1	02/19/2014 at 03:48 PM
Watercourse Engineering Inc	(530) 750-3074	Failure 1	
Superior Hydro-seeding	(831) 763-2023	Success 1	02/19/2014 at 03:48 PM
Hydroconsult Engineers, Inc.	(415) 252-9261	Success 1	02/19/2014 at 03:48 PM
D And B Painting Company	(916) 372-4320	Success 1	02/19/2014 at 03:48 PM

Sierra Concrete Cutting & Breaking, Inc	(916) 383-7992	Failure 1	
Brookwater, Inc.	(925) 855-0357	Success 1	02/19/2014 at 03:48 PM
Construction Area Signs, Incorporated	(916) 663-1858	Success 1	02/19/2014 at 03:48 PM
Environmental Business Solutions, Inc	(916) 984-0617	Success 1	02/19/2014 at 03:48 PM
Aic Painting Corp	(408) 986-0142	Success 1	02/19/2014 at 03:49 PM
Iron City, Inc.	(510) 532-9530	Failure 1	
All Phase Construction & Engineering, In	(916) 771-4603	Success 1	02/19/2014 at 03:49 PM
Lone Star Landscape, Inc	(408) 682-0109	Success 1	02/19/2014 at 03:49 PM
Belmonte's Concrete Service	(510) 261-0577	Failure 1	
Astro Construction	(510) 578-1305	Success 1	02/19/2014 at 03:49 PM
Destination Anywhere, Inc.	(209) 835-1144	Success 1	02/19/2014 at 03:49 PM
W T B, Inc	(559) 275-1995	Success 1	02/19/2014 at 03:49 PM
Nitta Erosion Control	(916) 652-4376	Success 1	02/19/2014 at 03:49 PM
Wireman Fence Products	(916) 635-5397	Success 1	02/19/2014 at 03:49 PM
Suarez & Munoz Construction, Inc.	(510) 782-6078	Success 1	02/19/2014 at 03:49 PM
Motherlode Concrete Construction	(209) 267-1887	Success 1	02/19/2014 at 03:49 PM
Lu Restoration Nursery	(916) 780-0375	Failure 1	
American Precision Builders	(510) 764-4955	Failure 1	
Cal-con Pumping, Llc	(415) 401-7664	Success 1	02/19/2014 at 03:49 PM
R. Brothers Painting, Inc.	(408) 291-6828	Success 1	02/19/2014 at 03:49 PM

Pacific Coast Tree Service,inc	(650) 359-7287	Success 1	02/19/2014 at 03:49 PM
Bmb Construction Properties	(510) 769-6201	Failure 1	

C. Summary of Firms Sent Bid Invitations
100 total firms were sent invitations.

Company Name: Alert-o-lite, Inc
Address: P.o. Box 12224
Fresno,CA, 93777
Phone: (559) 486-4570, **Fax:** (559) 453-3250
Work Categories:
Roadside Sign

Phone Solicitation Information

Date/s-Time/s Solicited by Phone: _____
Person Contacted and Commments for Solicitation: 04-3A8704 CALTRANS - Construction on State Highway in Contra Costa County in and near Martinez from Arthur Road Undercrossing to 0.5 Mile North of Mococo Rd Overhead
Caltrans Contract 04-3A8704

Company Name: General Supply Company
Address: 971 87th Avenue
Oakland,CA, 94621
Phone: (510) 632-5229, **Fax:** (510) 632-2315
Work Categories:
Lumber And Construction Material

Phone Solicitation Information

Date/s-Time/s Solicited by Phone: _____
Person Contacted and Commments for Solicitation: 04-3A8704 CALTRANS - Construction on State Highway in Contra Costa County in and near Martinez from Arthur Road Undercrossing to 0.5 Mile North of Mococo Rd Overhead
Caltrans Contract 04-3A8704

Company Name: Bj Williams Company, Inc
Address: 3664 Trefethen Way
Sacramento,CA, 95834
Phone: (916) 359-5055, **Fax:** (916) 359-5640
Work Categories:
Paving Asphalt (asphalt Concrete)

Phone Solicitation Information

Date/s-Time/s Solicited by Phone: _____
Person Contacted and Commments for Solicitation: 04-3A8704 CALTRANS - Construction on State Highway in Contra Costa County in and near Martinez from Arthur Road Undercrossing to 0.5 Mile North of Mococo Rd Overhead
Caltrans Contract 04-3A8704

Company Name: Bc Schmidt Construction, Inc.
Address: P.o. Box 1557
Williams,CA, 95987
Phone: (530) 473-5423, **Fax:** (530) 473-2749
Work Categories:
Lumber & Other Building Materials

Phone Solicitation Information

Date/s-Time/s Solicited by Phone: _____
Person Contacted and Commments for Solicitation: 04-3A8704 CALTRANS - Construction on State Highway in Contra Costa County in and near Martinez from Arthur Road Undercrossing to 0.5 Mile North of Mococo Rd Overhead
Caltrans Contract 04-3A8704

Company Name: Quimu Contracting, Inc.
Address: 695 Priddy Drive
Dixon,CA, 95620
Phone: (707) 693-0289, **Fax:** (707) 678-8384
Work Categories:
Demolition

Phone Solicitation Information

Date/s-Time/s Solicited by Phone: _____
Person Contacted and Commments for Solicitation: 04-3A8704 CALTRANS - Construction on State Highway in Contra Costa County in and near Martinez from Arthur Road Undercrossing to 0.5 Mile North of Mococo Rd Overhead
Caltrans Contract 04-3A8704

Company Name: Oliveira Fence, Inc.
Address: 400 Reed Street #213
Santa Clara,CA, 95050
Phone: (408) 727-3811, **Fax:** (408) 727-2690
Work Categories:
Fencing

Phone Solicitation Information

Date/s-Time/s Solicited by Phone: _____
Person Contacted and Commments for Solicitation: 04-3A8704 CALTRANS - Construction on State Highway in Contra Costa County in and near Martinez from Arthur Road Undercrossing to 0.5 Mile North of Mococo Rd Overhead
Caltrans Contract 04-3A8704

Company Name: Tyrrell Resources, Inc.

Address: 275 Hilltop Drive
Redding,CA, 96003
Phone: (530) 243-8733, **Fax:** (530) 241-8975
Work Categories:
Clearing & Grubbing

Phone Solicitation Information

Date/s-Time/s Solicited by Phone: _____
Person Contacted and Commments for Solicitation: 04-3A8704 CALTRANS - Construction on State Highway in Contra Costa County in and near Martinez from Arthur Road Undercrossing to 0.5 Mile North of Mococo Rd Overhead
Caltrans Contract 04-3A8704

Company Name: Pree's Professional Painting
Address: 2527 Taylor Avenue
Oakland,CA, 94520
Phone: (925) 209-3881, **Fax:** (925) 778-2761
Work Categories:
Painting Structures

Phone Solicitation Information

Date/s-Time/s Solicited by Phone: _____
Person Contacted and Commments for Solicitation: 04-3A8704 CALTRANS - Construction on State Highway in Contra Costa County in and near Martinez from Arthur Road Undercrossing to 0.5 Mile North of Mococo Rd Overhead
Caltrans Contract 04-3A8704

Company Name: American Steel Placers, Inc.
Address: 603 S. Arrowhead Avenue
San Bernardino,CA, 92408
Phone: (909) 884-6031, **Fax:** (909) 884-6032
Work Categories:
Reinforcing Steel

Phone Solicitation Information

Date/s-Time/s Solicited by Phone: _____
Person Contacted and Commments for Solicitation: 04-3A8704 CALTRANS - Construction on State Highway in Contra Costa County in and near Martinez from Arthur Road Undercrossing to 0.5 Mile North of Mococo Rd Overhead
Caltrans Contract 04-3A8704

Company Name: Eswppp Consultants
Address: 902 Cortina Court
Walnut Creek,CA, 94598

Phone: (925) 451-1337, **Fax:** (925) 956-7191
Work Categories:
Civil Engineering

Phone Solicitation Information

Date/s-Time/s Solicited by Phone: _____
Person Contacted and Commments for Solicitation: 04-3A8704 CALTRANS - Construction on State Highway in Contra Costa County in and near Martinez from Arthur Road Undercrossing to 0.5 Mile North of Mococo Rd Overhead
Caltrans Contract 04-3A8704

Company Name: United Concrete Pumping Llc
Address: Star Route 1 Box 17
San Gregorio,CA, 94074
Phone: (650) 726-4524, **Fax:** (650) 726-0868
Work Categories:
Concrete & Cement

Phone Solicitation Information

Date/s-Time/s Solicited by Phone: _____
Person Contacted and Commments for Solicitation: 04-3A8704 CALTRANS - Construction on State Highway in Contra Costa County in and near Martinez from Arthur Road Undercrossing to 0.5 Mile North of Mococo Rd Overhead
Caltrans Contract 04-3A8704

Company Name: Tri-boring, Inc.
Address: 331 Highland Court
La Habra,CA, 90631
Phone: (562) 697-7172, **Fax:** (562) 309-8086
Work Categories:
Steel Crib Wall

Phone Solicitation Information

Date/s-Time/s Solicited by Phone: _____
Person Contacted and Commments for Solicitation: 04-3A8704 CALTRANS - Construction on State Highway in Contra Costa County in and near Martinez from Arthur Road Undercrossing to 0.5 Mile North of Mococo Rd Overhead
Caltrans Contract 04-3A8704

Company Name: W.i.p. Mechanical Contractor, Inc.
Address: Po Box 707
Victor,CA, 95253
Phone: (209) 339-8518, **Fax:** (209) 339-4888
Work Categories:

Steel Structures

Phone Solicitation Information

Date/s-Time/s Solicited by Phone: _____
Person Contacted and Commments for Solicitation: 04-3A8704 CALTRANS - Construction on State Highway in Contra Costa County in and near Martinez from Arthur Road Undercrossing to 0.5 Mile North of Mococo Rd Overhead
Caltrans Contract 04-3A8704

Company Name: Jj Nguyen, Inc.
Address: 3172 Salem Drive
San Jose,CA, 95127
Phone: (408) 259-7982, **Fax:** (408) 347-8183
Work Categories:
Landscaping Services,Landscaping & Nursery

Phone Solicitation Information

Date/s-Time/s Solicited by Phone: _____
Person Contacted and Commments for Solicitation: 04-3A8704 CALTRANS - Construction on State Highway in Contra Costa County in and near Martinez from Arthur Road Undercrossing to 0.5 Mile North of Mococo Rd Overhead
Caltrans Contract 04-3A8704

Company Name: Vintage Paving Company, Inc.
Address: 119 Main Street
Winters,CA, 95694
Phone: (530) 795-0132, **Fax:** (530) 795-5734
Work Categories:
Structure Backfill

Phone Solicitation Information

Date/s-Time/s Solicited by Pbone: _____
Person Contacted and Commments for Solicitation: 04-3A8704 CALTRANS - Construction on State Highway in Contra Costa County in and near Martinez from Arthur Road Undercrossing to 0.5 Mile North of Mococo Rd Overhead
Caltrans Contract 04-3A8704

Company Name: A C Dike Co
Address: 2788 Venture Dr.
Lincoln,CA, 95648
Phone: (916) 652-0159, **Fax:** (916) 645-9618
Work Categories:
Paving Asphalt (asphalt Concrete)

Phone Solicitation Information

Date/s-Time/s Solicited by Phone: _____
Person Contacted and Commments for Solicitation: 04-3A8704 CALTRANS - Construction on State Highway in Contra Costa County in and near Martinez from Arthur Road Undercrossing to 0.5 Mile North of Mococo Rd Overhead
Caltrans Contract 04-3A8704

Company Name: R M T Landscape Contractors, Inc
Address: 7699 Edgewater Drive
Oakland,CA, 94621
Phone: (510) 568-3208, **Fax:** (510) 568-3332
Work Categories:
Irrigation System

Phone Solicitation Information

Date/s-Time/s Solicited by Phone: _____
Person Contacted and Commments for Solicitation: 04-3A8704 CALTRANS - Construction on State Highway in Contra Costa County in and near Martinez from Arthur Road Undercrossing to 0.5 Mile North of Mococo Rd Overhead
Caltrans Contract 04-3A8704

Company Name: Gems Environmental Management Services,
Address: 195 Highway Ave
Bay Point,CA, 94565
Phone: (925) 709-1944, **Fax:** (925) 671-7120
Work Categories:
Hazardous Waste Collection And Disposal

Phone Solicitation Information

Date/s-Time/s Solicited by Phone: _____
Person Contacted and Commments for Solicitation: 04-3A8704 CALTRANS - Construction on State Highway in Contra Costa County in and near Martinez from Arthur Road Undercrossing to 0.5 Mile North of Mococo Rd Overhead
Caltrans Contract 04-3A8704

Company Name: Half Moon Bay Grading & Paving
Address: 1780 Higgins Canyon Road
Half Moon Bay,CA, 94019
Phone: (650) 726-3588, **Fax:** (650) 726-3582
Work Categories:
Paving Asphalt (asphalt Concrete)

Phone Solicitation Information

Date/s-Time/s Solicited by Phone: _____
Person Contacted and Commments for Solicitation: 04-3A8704 CALTRANS - Construction on State Highway

in Contra Costa County in and near Martinez from Arthur Road Undercrossing to 0.5 Mile North of Mococo Rd Overhead
Caltrans Contract 04-3A8704

Company Name: K R C Safety Co. Inc.
Address: 6084 West Hurley
Visalia,CA, 93291
Phone: (559) 732-0393, **Fax:** (559) 732-2684
Work Categories:
Construction Equipment Rental

Phone Solicitation Information

Date/s-Time/s Solicited by Phone: _____
Person Contacted and Commments for Solicitation: 04-3A8704 CALTRANS - Construction on State Highway in Contra Costa County in and near Martinez from Arthur Road Undercrossing to 0.5 Mile North of Mococo Rd Overhead
Caltrans Contract 04-3A8704

Company Name: Chavez Fence Company
Address: 1230 Shadle Avenue
Campbell,CA, 95008
Phone: (408) 379-8139, **Fax:** (408) 376-0273
Work Categories:
Fencing

Phone Solicitation Information

Date/s-Time/s Solicited by Phone: _____
Person Contacted and Commments for Solicitation: 04-3A8704 CALTRANS - Construction on State Highway in Contra Costa County in and near Martinez from Arthur Road Undercrossing to 0.5 Mile North of Mococo Rd Overhead
Caltrans Contract 04-3A8704

Company Name: Al Curry Trucking
Address: 1485 Bayshore Blvd. Suite 160
San Francisco,CA, 94124
Phone: (415) 716-9143, **Fax:** (415) 647-1542
Work Categories:
Bottom Dump Trucking

Phone Solicitation Information

Date/s-Time/s Solicited by Phone: _____
Person Contacted and Commments for Solicitation: 04-3A8704 CALTRANS - Construction on State Highway in Contra Costa County in and near Martinez from Arthur Road Undercrossing to 0.5 Mile North of Mococo Rd Overhead

Caltrans Contract 04-3A8704

Company Name: Larios And Sons
Address: 792 Turquoise Drive
Hercules,CA, 94547
Phone: (510) 385-2425, **Fax:** (510) 799-1960
Work Categories:
Cement, Hydraulic

Phone Solicitation Information

Date/s-Time/s Solicited by Phone: _____
Person Contacted and Commments for Solicitation: 04-3A8704 CALTRANS - Construction on State Highway in Contra Costa County in and near Martinez from Arthur Road Undercrossing to 0.5 Mile North of Mococo Rd Overhead
Caltrans Contract 04-3A8704

Company Name: Sm Sales
Address: 17524 W. Sierra Highway
Santa Clarita,CA, 91351
Phone: (661) 252-4735, **Fax:** (661) 299-1547
Work Categories:
Pilings

Phone Solicitation Information

Date/s-Time/s Solicited by Phone: _____
Person Contacted and Commments for Solicitation: 04-3A8704 CALTRANS - Construction on State Highway in Contra Costa County in and near Martinez from Arthur Road Undercrossing to 0.5 Mile North of Mococo Rd Overhead
Caltrans Contract 04-3A8704

Company Name: Affordable Painting
Address: 703 Stoney Point Ct.
Lincoln,CA, 95648
Phone: (916) 223-8988, **Fax:** (916) 543-5221
Work Categories:
Painting Structures

Phone Solicitation Information

Date/s-Time/s Solicited by Phone: _____
Person Contacted and Commments for Solicitation: 04-3A8704 CALTRANS - Construction on State Highway in Contra Costa County in and near Martinez from Arthur Road Undercrossing to 0.5 Mile North of Mococo Rd Overhead
Caltrans Contract 04-3A8704

Company Name: Eric's Backhoe Service
Address: 4780 Mary Hill Road
Acton,CA, 93510
Phone: (661) 269-2222, **Fax:** (661) 269-2222
Work Categories:
Heavy Equipment Rental

Phone Solicitation Information

Date/s-Time/s Solicited by Phone: _____
Person Contacted and Commments for Solicitation: 04-3A8704 CALTRANS - Construction on State Highway in Contra Costa County in and near Martinez from Arthur Road Undercrossing to 0.5 Mile North of Mococo Rd Overhead
Caltrans Contract 04-3A8704

Company Name: Echo Landscape
Address: Po Box 20926
Castro Valley,CA, 94546
Phone: (510) 481-8614, **Fax:** (510) 481-5386
Work Categories:
Landscaping & Nursery

Phone Solicitation Information

Date/s-Time/s Solicited by Phone: _____
Person Contacted and Commments for Solicitation: 04-3A8704 CALTRANS - Construction on State Highway in Contra Costa County in and near Martinez from Arthur Road Undercrossing to 0.5 Mile North of Mococo Rd Overhead
Caltrans Contract 04-3A8704

Company Name: J C Metal Specialists Inc
Address: 2708 Ingalls Street
San Francisco,CA, 94124
Phone: (415) 822-3878, **Fax:** (415) 822-6132
Work Categories:
Steel Crib Wall

Phone Solicitation Information

Date/s-Time/s Solicited by Phone: _____
Person Contacted and Commments for Solicitation: 04-3A8704 CALTRANS - Construction on State Highway in Contra Costa County in and near Martinez from Arthur Road Undercrossing to 0.5 Mile North of Mococo Rd Overhead
Caltrans Contract 04-3A8704

Company Name: Pc&n Construction, Inc
Address: 5301-f Byron Hot Springs Road
Byron,CA, 94514
Phone: (925) 634-4567, **Fax:** (925) 634-4339
Work Categories:
Guard Railings & Barriers

Phone Solicitation Information

Date/s-Time/s Solicited by Phone: _____
Person Contacted and Commments for Solicitation: 04-3A8704 CALTRANS - Construction on State Highway in Contra Costa County in and near Martinez from Arthur Road Undercrossing to 0.5 Mile North of Mococo Rd Overhead
Caltrans Contract 04-3A8704

Company Name: Chavez Trucking
Address: P.o. Box 365
Dixon,CA, 95620
Phone: (707) 678-0514, **Fax:** (707) 678-5154
Work Categories:
Flat Bed Trucking

Phone Solicitation Information

Date/s-Time/s Solicited by Phone: _____
Person Contacted and Commments for Solicitation: 04-3A8704 CALTRANS - Construction on State Highway in Contra Costa County in and near Martinez from Arthur Road Undercrossing to 0.5 Mile North of Mococo Rd Overhead
Caltrans Contract 04-3A8704

Company Name: New World Environmental, Inc
Address: 448 Commerce Way
Livermore,CA, 94551
Phone: (925) 443-7967, **Fax:** (925) 443-1117
Work Categories:
Hazardous Waste Collection And Disposal

Phone Solicitation Information

Date/s-Time/s Solicited by Phone: _____
Person Contacted and Commments for Solicitation: 04-3A8704 CALTRANS - Construction on State Highway in Contra Costa County in and near Martinez from Arthur Road Undercrossing to 0.5 Mile North of Mococo Rd Overhead
Caltrans Contract 04-3A8704

Company Name: Linsy Painting & Decorating
Address: 322 Harbour Way #14
Richmond,CA, 94801
Phone: (510) 237-6872, **Fax:** (510) 237-5501
Work Categories:
Paint

Phone Solicitation Information

Date/s-Time/s Solicited by Phone: _____
Person Contacted and Commments for Solicitation: 04-3A8704 CALTRANS - Construction on State Highway in Contra Costa County in and near Martinez from Arthur Road Undercrossing to 0.5 Mile North of Mococo Rd Overhead
Caltrans Contract 04-3A8704

Company Name: Empire Engineering & Construction, Inc.
Address: 675 Hegenberger Road Ste. 216
Oakland,CA, 94621
Phone: (415) 786-9019, **Fax:** (415) 762-0170
Work Categories:
Sewerage Systems

Phone Solicitation Information

Date/s-Time/s Solicited by Phone: _____
Person Contacted and Commments for Solicitation: 04-3A8704 CALTRANS - Construction on State Highway in Contra Costa County in and near Martinez from Arthur Road Undercrossing to 0.5 Mile North of Mococo Rd Overhead
Caltrans Contract 04-3A8704

Company Name: San Francisco Transport Services
Address: 703 Market Street, Suite 315
San Francisco,CA, 94105
Phone: (415) 777-9997, **Fax:** (415) 777-0667
Work Categories:
Trucking And Hauling

Phone Solicitation Information

Date/s-Time/s Solicited by Phone: _____
Person Contacted and Commments for Solicitation: 04-3A8704 CALTRANS - Construction on State Highway in Contra Costa County in and near Martinez from Arthur Road Undercrossing to 0.5 Mile North of Mococo Rd Overhead
Caltrans Contract 04-3A8704

Company Name: Satellite Painting Inc.
Address: 3851 P Charter Park Drive

San Jose,CA, 95136
Phone: (408) 264-1600, **Fax:** (408) 264-0300
Work Categories:
Painting Structures

Phone Solicitation Information

Date/s-Time/s Solicited by Phone: _____
Person Contacted and Commments for Solicitation: 04-3A8704 CALTRANS - Construction on State Highway in Contra Costa County in and near Martinez from Arthur Road Undercrossing to 0.5 Mile North of Mococo Rd Overhead
Caltrans Contract 04-3A8704

Company Name: Cali Concrete
Address: 117 Mugsy Avenue
Bakersfield,CA, 93307
Phone: (661) 398-8143, **Fax:** (661) 398-1382
Work Categories:
Concrete Curb & Sidewalk - Misc

Phone Solicitation Information

Date/s-Time/s Solicited by Phone: _____
Person Contacted and Commments for Solicitation: 04-3A8704 CALTRANS - Construction on State Highway in Contra Costa County in and near Martinez from Arthur Road Undercrossing to 0.5 Mile North of Mococo Rd Overhead
Caltrans Contract 04-3A8704

Company Name: Eagle Engineering And Construction, Inc
Address: 1175 Palomar Drive
Redwood City,CA, 94062
Phone: (650) 367-8000, **Fax:** (650) 367-8282
Work Categories:
Electric Services

Phone Solicitation Information

Date/s-Time/s Solicited by Phone: _____
Person Contacted and Commments for Solicitation: 04-3A8704 CALTRANS - Construction on State Highway in Contra Costa County in and near Martinez from Arthur Road Undercrossing to 0.5 Mile North of Mococo Rd Overhead
Caltrans Contract 04-3A8704

Company Name: Contech Concrete Techniques, Inc
Address: 4687 E. Cortland Avenue
Fresno,CA, 93726
Phone: (559) 251-8818, **Fax:** (559) 351-8821

Work Categories:
Concrete Structure

Phone Solicitation Information

Date/s-Time/s Solicited by Phone: _____
Person Contacted and Commments for Solicitation: 04-3A8704 CALTRANS - Construction on State Highway in Contra Costa County in and near Martinez from Arthur Road Undercrossing to 0.5 Mile North of Mococo Rd Overhead
Caltrans Contract 04-3A8704

Company Name: White Cap Ready Mix, Inc.
Address: 73880 Highway 70
Portola,CA, 96122
Phone: (530) 832-4225, **Fax:** (530) 832-5847
Work Categories:
Metals & Minerals, Except Petroleum

Phone Solicitation Information

Date/s-Time/s Solicited by Phone: _____
Person Contacted and Commments for Solicitation: 04-3A8704 CALTRANS - Construction on State Highway in Contra Costa County in and near Martinez from Arthur Road Undercrossing to 0.5 Mile North of Mococo Rd Overhead
Caltrans Contract 04-3A8704

Company Name: Rupert Construction Supply, Llc
Address: 428 North Buchanan Circle #7
Pacheco,CA, 94553
Phone: (925) 229-5577, **Fax:** (916) 673-9737
Work Categories:
Misc Suppliers

Phone Solicitation Information

Date/s-Time/s Solicited by Phone: _____
Person Contacted and Commments for Solicitation: 04-3A8704 CALTRANS - Construction on State Highway in Contra Costa County in and near Martinez from Arthur Road Undercrossing to 0.5 Mile North of Mococo Rd Overhead
Caltrans Contract 04-3A8704

Company Name: Naman Trucking
Address: 411 Acacia St., #b
Tracy,CA, 95376
Phone: (209) 321-0319, **Fax:** (209) 832-9504
Work Categories:
Hazardous Waste Trucking

Phone Solicitation Information

Date/s-Time/s Solicited by Phone: _____

Person Contacted and Commments for Solicitation: 04-3A8704 CALTRANS - Construction on State Highway in Contra Costa County in and near Martinez from Arthur Road Undercrossing to 0.5 Mile North of Mococo Rd Overhead
Caltrans Contract 04-3A8704

Company Name: T.d.w. Construction, Inc
Address: 101 Greenville Rd
Livermore,CA, 94550
Phone: (925) 455-5259, **Fax:** (925) 455-0325
Work Categories:
Core Concrete - Repair Bridge Deck

Phone Solicitation Information

Date/s-Time/s Solicited by Phone: _____

Person Contacted and Commments for Solicitation: 04-3A8704 CALTRANS - Construction on State Highway in Contra Costa County in and near Martinez from Arthur Road Undercrossing to 0.5 Mile North of Mococo Rd Overhead
Caltrans Contract 04-3A8704

Company Name: H & R Plumbing Drain & Cleaning
Address: 3990 La Cima Road
El Sobrante,CA, 94803
Phone: (510) 222-5556, **Fax:** (510) 222-4627
Work Categories:
Sewerage Systems

Phone Solicitation Information

Date/s-Time/s Solicited by Phone: _____

Person Contacted and Commments for Solicitation: 04-3A8704 CALTRANS - Construction on State Highway in Contra Costa County in and near Martinez from Arthur Road Undercrossing to 0.5 Mile North of Mococo Rd Overhead
Caltrans Contract 04-3A8704

Company Name: Turner Manufacturing Co Inc
Address: 4565 E. Floradora Ave
Fresno,CA, 93703
Phone: (559) 251-1918, **Fax:** (559) 251-6860
Work Categories:
Fencing

Phone Solicitation Information

Date/s-Time/s Solicited by Phone: _____

Person Contacted and Commments for Solicitation: 04-3A8704 CALTRANS - Construction on State Highway in Contra Costa County in and near Martinez from Arthur Road Undercrossing to 0.5 Mile North of Mococo Rd Overhead
Caltrans Contract 04-3A8704

Company Name: Javier's Construction, Inc.
Address: 304 Occidental Dr.
Oxnard,CA, 93036
Phone: (805) 278-7702, **Fax:** (805) 278-9088
Work Categories:
Develop, Test, Drill, Maintain Wells

Phone Solicitation Information

Date/s-Time/s Solicited by Phone: _____
Person Contacted and Commments for Solicitation: 04-3A8704 CALTRANS - Construction on State Highway in Contra Costa County in and near Martinez from Arthur Road Undercrossing to 0.5 Mile North of Mococo Rd Overhead
Caltrans Contract 04-3A8704

Company Name: Nielson Construction
Address: 147 Camino Oruga
Napa,CA, 94558
Phone: (707) 253-8774, **Fax:** (707) 253-0131
Work Categories:
Structure Backfill

Phone Solicitation Information

Date/s-Time/s Solicited by Phone: _____
Person Contacted and Commments for Solicitation: 04-3A8704 CALTRANS - Construction on State Highway in Contra Costa County in and near Martinez from Arthur Road Undercrossing to 0.5 Mile North of Mococo Rd Overhead
Caltrans Contract 04-3A8704

Company Name: F. Ferrando & Company
Address: 1537 Mission Road
South San Francisco,CA, 94080
Phone: (650) 756-2800, **Fax:** (650) 756-2818
Work Categories:
Concrete & Cement

Phone Solicitation Information

Date/s-Time/s Solicited by Phone: _____
Person Contacted and Commments for Solicitation: 04-3A8704 CALTRANS - Construction on State Highway in Contra Costa County in and near Martinez from Arthur Road Undercrossing to 0.5 Mile North of Mococo

Rd Overhead
Caltrans Contract 04-3A8704

Company Name: Engineered Concrete Placement, Inc
Address: 18903 North Shore Drive
Hidden Valley Lake,CA, 95467
Phone: (707) 987-0151, **Fax:** (707) 987-2648
Work Categories:
Concrete, Gypsum, & Plaster Products

Phone Solicitation Information

Date/s-Time/s Solicited by Phone: _____
Person Contacted and Commments for Solicitation: 04-3A8704 CALTRANS - Construction on State Highway in Contra Costa County in and near Martinez from Arthur Road Undercrossing to 0.5 Mile North of Mococo Rd Overhead
Caltrans Contract 04-3A8704

Company Name: Sudden Sam's Trucking
Address: Sudden Sam's Trucking
Oakland,CA, 94610
Phone: (510) 385-8594, **Fax:** (510) 272-9575
Work Categories:
Truck Broker

Phone Solicitation Information

Date/s-Time/s Solicited by Phone: _____
Person Contacted and Commments for Solicitation: 04-3A8704 CALTRANS - Construction on State Highway in Contra Costa County in and near Martinez from Arthur Road Undercrossing to 0.5 Mile North of Mococo Rd Overhead
Caltrans Contract 04-3A8704

Company Name: B.a. Retro, Inc
Address: 2270 Dale Ave
Sacramento,CA, 95815
Phone: (916) 564-9523, **Fax:** (916) 564-9526
Work Categories:
Reinforcing Steel

Phone Solicitation Information

Date/s-Time/s Solicited by Phone: _____
Person Contacted and Commments for Solicitation: 04-3A8704 CALTRANS - Construction on State Highway in Contra Costa County in and near Martinez from Arthur Road Undercrossing to 0.5 Mile North of Mococo Rd Overhead
Caltrans Contract 04-3A8704

Company Name: Talus Construction, Inc.
Address: 6717 Crow Canyon Road
Castro Valley,CA, 94552
Phone: (510) 583-0002, **Fax:** (510) 583-0004
Work Categories:
Clay Sewer Pipe

Phone Solicitation Information

Date/s-Time/s Solicited by Phone: _____
Person Contacted and Commments for Solicitation: 04-3A8704 CALTRANS - Construction on State Highway in Contra Costa County in and near Martinez from Arthur Road Undercrossing to 0.5 Mile North of Mococo Rd Overhead
Caltrans Contract 04-3A8704

Company Name: Oliver Transbay Construction Inc
Address: 1485 Bayshore Boulevard Suite 324-b77
San Francisco,CA, 94124
Phone: (415) 330-0904, **Fax:** (415) 330-0934
Work Categories:
Hazardous Substance Removal

Phone Solicitation Information

Date/s-Time/s Solicited by Phone: _____
Person Contacted and Commments for Solicitation: 04-3A8704 CALTRANS - Construction on State Highway in Contra Costa County in and near Martinez from Arthur Road Undercrossing to 0.5 Mile North of Mococo Rd Overhead
Caltrans Contract 04-3A8704

Company Name: Dm Demo And Trucking
Address: 1435 22nd Avenue
San Francisco,CA, 94122
Phone: (415) 664-4802, **Fax:** (415) 566-4177
Work Categories:
Flat Bed Trucking

Phone Solicitation Information

Date/s-Time/s Solicited by Phone: _____
Person Contacted and Commments for Solicitation: 04-3A8704 CALTRANS - Construction on State Highway in Contra Costa County in and near Martinez from Arthur Road Undercrossing to 0.5 Mile North of Mococo Rd Overhead
Caltrans Contract 04-3A8704

Company Name: Csh Planning/stormwater Specialists, Llc
Address: 3253 Lowther Way
Antelope,CA, 95843
Phone: (916) 570-3853, **Fax:** (916) 405-4180
Work Categories:
Consultant

Phone Solicitation Information

Date/s-Time/s Solicited by Phone: _____
Person Contacted and Commments for Solicitation: 04-3A8704 CALTRANS - Construction on State Highway in Contra Costa County in and near Martinez from Arthur Road Undercrossing to 0.5 Mile North of Mococo Rd Overhead
Caltrans Contract 04-3A8704

Company Name: Ntk Construction Inc
Address: 501 Cesar Chavez Street, Suite 123
San Francisco,CA, 94124
Phone: (415) 643-1900, **Fax:** (415) 643-1300
Work Categories:
Modify Bridge Item

Phone Solicitation Information

Date/s-Time/s Solicited by Phone: _____
Person Contacted and Commments for Solicitation: 04-3A8704 CALTRANS - Construction on State Highway in Contra Costa County in and near Martinez from Arthur Road Undercrossing to 0.5 Mile North of Mococo Rd Overhead
Caltrans Contract 04-3A8704

Company Name: Dillard Environmental Services
Address: 3120 Camino Diablo Rd
Byron,CA, 94514
Phone: (925) 634-6850, **Fax:** (925) 634-0874
Work Categories:
Demolition

Phone Solicitation Information

Date/s-Time/s Solicited by Phone: _____
Person Contacted and Commments for Solicitation: 04-3A8704 CALTRANS - Construction on State Highway in Contra Costa County in and near Martinez from Arthur Road Undercrossing to 0.5 Mile North of Mococo Rd Overhead
Caltrans Contract 04-3A8704

Company Name: Mcafee Transportation
Address: 551 Lilac Ct.
Brentwood,CA, 94513
Phone: (925) 308-7700, **Fax:** (925) 308-7700
Work Categories:
Trucker

Phone Solicitation Information

Date/s-Time/s Solicited by Phone: _____
Person Contacted and Commments for Solicitation: 04-3A8704 CALTRANS - Construction on State Highway in Contra Costa County in and near Martinez from Arthur Road Undercrossing to 0.5 Mile North of Mococo Rd Overhead
Caltrans Contract 04-3A8704

Company Name: S Kwok Engineers, Inc.
Address: 1815 Cornell Drive
Alameda,CA, 94501
Phone: (510) 220-9017, **Fax:** (888) 733-1360
Work Categories:
Environmental - Water Quality

Phone Solicitation Information

Date/s-Time/s Solicited by Phone: _____
Person Contacted and Commments for Solicitation: 04-3A8704 CALTRANS - Construction on State Highway in Contra Costa County in and near Martinez from Arthur Road Undercrossing to 0.5 Mile North of Mococo Rd Overhead
Caltrans Contract 04-3A8704

Company Name: Focon, Inc
Address: 610 16th Street, Suite 501
Oakland,CA, 94612
Phone: (510) 465-6319, **Fax:** (510) 465-6356
Work Categories:
Clearing & Grubbing

Phone Solicitation Information

Date/s-Time/s Solicited by Phone: _____
Person Contacted and Commments for Solicitation: 04-3A8704 CALTRANS - Construction on State Highway in Contra Costa County in and near Martinez from Arthur Road Undercrossing to 0.5 Mile North of Mococo Rd Overhead
Caltrans Contract 04-3A8704

Company Name: Siteworks Construction, Inc

Address: 2201 Oakvale Road
Walnut Creek,CA, 94597
Phone: (925) 284-1437, **Fax:** (925) 256-8357
Work Categories:
Steel Crib Wall

Phone Solicitation Information

Date/s-Time/s Solicited by Phone: _____
Person Contacted and Commments for Solicitation: 04-3A8704 CALTRANS - Construction on State Highway in Contra Costa County in and near Martinez from Arthur Road Undercrossing to 0.5 Mile North of Mococo Rd Overhead
Caltrans Contract 04-3A8704

Company Name: Ramcon Engineering & Environmental Inc
Address: 3751 Commerce Drive/physical
West Sacramento,CA, 95691
Phone: (916) 372-7535, **Fax:** (916) 372-4209
Work Categories:
Steel Crib Wall

Phone Solicitation Information

Date/s-Time/s Solicited by Phone: _____
Person Contacted and Commments for Solicitation: 04-3A8704 CALTRANS - Construction on State Highway in Contra Costa County in and near Martinez from Arthur Road Undercrossing to 0.5 Mile North of Mococo Rd Overhead
Caltrans Contract 04-3A8704

Company Name: Scenic Landscape And Design
Address: 208 Tiburon Blvd
San Rafael,CA, 94901
Phone: (415) 383-3374, **Fax:** (415) 747-8449
Work Categories:
Landscaping & Nursery

Phone Solicitation Information

Date/s-Time/s Solicited by Phone: _____
Person Contacted and Commments for Solicitation: 04-3A8704 CALTRANS - Construction on State Highway in Contra Costa County in and near Martinez from Arthur Road Undercrossing to 0.5 Mile North of Mococo Rd Overhead
Caltrans Contract 04-3A8704

Company Name: C & L Drilling Co
Address: 600 E. Lambert Road
La Habra,CA, 90631

Phone: (562) 691-3533, **Fax:** (562) 690-0264
Work Categories:
Modify Bridge Item

Phone Solicitation Information

Date/s-Time/s Solicited by Phone: _____
Person Contacted and Commments for Solicitation: 04-3A8704 CALTRANS - Construction on State Highway in Contra Costa County in and near Martinez from Arthur Road Undercrossing to 0.5 Mile North of Mococo Rd Overhead
Caltrans Contract 04-3A8704

Company Name: Sam's Equipment & Supplies
Address: 5656 Columbia Dr S.
Fresno,CA, 93727
Phone: (559) 252-0354, **Fax:** (559) 251-1119
Work Categories:
Guard Railings & Barriers

Phone Solicitation Information

Date/s-Time/s Solicited by Phone: _____
Person Contacted and Commments for Solicitation: 04-3A8704 CALTRANS - Construction on State Highway in Contra Costa County in and near Martinez from Arthur Road Undercrossing to 0.5 Mile North of Mococo Rd Overhead
Caltrans Contract 04-3A8704

Company Name: Kal Krishnan Consulting Services
Address: 344 Thomas L. Berkley Way, #302
Oakland,CA, 94612
Phone: (510) 465-9800, **Fax:** (510) 465-6868
Work Categories:
Remove Bridge Item

Phone Solicitation Information

Date/s-Time/s Solicited by Phone: _____
Person Contacted and Commments for Solicitation: 04-3A8704 CALTRANS - Construction on State Highway in Contra Costa County in and near Martinez from Arthur Road Undercrossing to 0.5 Mile North of Mococo Rd Overhead
Caltrans Contract 04-3A8704

Company Name: Integrity Rebar Placers
Address: 1345 Nandina Ave
Perris,CA, 92571
Phone: (951) 696-6843, **Fax:** (951) 943-7772
Work Categories:

Steel Crib Wall

Phone Solicitation Information

Date/s-Time/s Solicited by Phone: _____
Person Contacted and Commments for Solicitation: 04-3A8704 CALTRANS - Construction on State Highway in Contra Costa County in and near Martinez from Arthur Road Undercrossing to 0.5 Mile North of Mococo Rd Overhead
Caltrans Contract 04-3A8704

Company Name: G & L Supply, Inc.
Address: 15585 Hill Road
Morgan Hill,CA, 95037
Phone: (408) 778-3933, **Fax:** (408) 779-3306
Work Categories:
Bottom Dump Trucking

Phone Solicitation Information

Date/s-Time/s Solicited by Phone: _____
Person Contacted and Commments for Solicitation: 04-3A8704 CALTRANS - Construction on State Highway in Contra Costa County in and near Martinez from Arthur Road Undercrossing to 0.5 Mile North of Mococo Rd Overhead
Caltrans Contract 04-3A8704

Company Name: Alaniz Construction Company
Address: 7100 Stevenson Blvd.
Fremont,CA, 94538
Phone: (510) 770-5000, **Fax:** (510) 770-5070
Work Categories:
Paving Asphalt (asphalt Concrete)

Phone Solicitation Information

Date/s-Time/s Solicited by Phone: _____
Person Contacted and Commments for Solicitation: 04-3A8704 CALTRANS - Construction on State Highway in Contra Costa County in and near Martinez from Arthur Road Undercrossing to 0.5 Mile North of Mococo Rd Overhead
Caltrans Contract 04-3A8704

Company Name: Masterpiece Painting, Inc.
Address: 1440 Broadway St. Ste. 609
Oakland,CA, 94612
Phone: (510) 531-5494, **Fax:** (510) 832-1700
Work Categories:
Painting Structures

Phone Solicitation Information

Date/s-Time/s Solicited by Phone: _____
Person Contacted and Commments for Solicitation: 04-3A8704 CALTRANS - Construction on State Highway in Contra Costa County in and near Martinez from Arthur Road Undercrossing to 0.5 Mile North of Mococo Rd Overhead
Caltrans Contract 04-3A8704

Company Name: 4 Stars Cleaning And Maintenance
Address: 973 S. Norfolk Street
San Mateo,CA, 94401
Phone: (650) 642-1950, **Fax:** (866) 501-8993
Work Categories:
Landscape & Horticultural Services

Phone Solicitation Information

Date/s-Time/s Solicited by Phone: _____
Person Contacted and Commments for Solicitation: 04-3A8704 CALTRANS - Construction on State Highway in Contra Costa County in and near Martinez from Arthur Road Undercrossing to 0.5 Mile North of Mococo Rd Overhead
Caltrans Contract 04-3A8704

Company Name: Paradigm Construction
Address: 5321 Tersk Way
Elk Grove,CA, 95758
Phone: (916) 271-2623, **Fax:** (916) 714-6520
Work Categories:
Clearing & Grubbing

Phone Solicitation Information

Date/s-Time/s Solicited by Phone: _____
Person Contacted and Commments for Solicitation: 04-3A8704 CALTRANS - Construction on State Highway in Contra Costa County in and near Martinez from Arthur Road Undercrossing to 0.5 Mile North of Mococo Rd Overhead
Caltrans Contract 04-3A8704

Company Name: Black Stone Asphalt Construction, Inc.
Address: 3112 Antonino Avenue
Bakersfield,CA, 93308
Phone: (661) 282-8800, **Fax:** (661) 282-8803
Work Categories:
Paving Asphalt (asphalt Concrete)

Phone Solicitation Information

Date/s-Time/s Solicited by Phone: _____
Person Contacted and Commments for Solicitation: 04-3A8704 CALTRANS - Construction on State Highway

in Contra Costa County in and near Martinez from Arthur Road Undercrossing to 0.5 Mile North of Mococo Rd Overhead
Caltrans Contract 04-3A8704

Company Name: Northern Truck & Equipment
Address: P.o. Box 55314
Hayward,CA, 94545
Phone: (510) 889-7828, **Fax:** (510) 889-0399
Work Categories:
Bottom Dump Trucking

Phone Solicitation Information

Date/s-Time/s Solicited by Phone: _____
Person Contacted and Commments for Solicitation: 04-3A8704 CALTRANS - Construction on State Highway in Contra Costa County in and near Martinez from Arthur Road Undercrossing to 0.5 Mile North of Mococo Rd Overhead
Caltrans Contract 04-3A8704

Company Name: Sierra Concrete Cutting & Breaking, Inc
Address: 8549 Morrison Creek
Sacramento,CA, 95828
Phone: (916) 383-2960, **Fax:** (530) 647-2230
Work Categories:
Concrete Structure

Phone Solicitation Information

Date/s-Time/s Solicited by Phone: _____
Person Contacted and Commments for Solicitation: 04-3A8704 CALTRANS - Construction on State Highway in Contra Costa County in and near Martinez from Arthur Road Undercrossing to 0.5 Mile North of Mococo Rd Overhead
Caltrans Contract 04-3A8704

Company Name: D And B Painting Company
Address: 4408 Market St
Oakland,CA, 94608
Phone: (866) 431-9869, **Fax:** (916) 372-4320
Work Categories:
Painting Structures

Phone Solicitation Information

Date/s-Time/s Solicited by Phone: _____
Person Contacted and Commments for Solicitation: 04-3A8704 CALTRANS - Construction on State Highway in Contra Costa County in and near Martinez from Arthur Road Undercrossing to 0.5 Mile North of Mococo Rd Overhead

Caltrans Contract 04-3A8704

Company Name: Hydroconsult Engineers, Inc.
Address: 45 Polk Street, 3rd Floor
San Francisco,CA, 94102
Phone: (415) 252-9750, **Fax:** (415) 252-9261
Work Categories:
Irrigation Systems

Phone Solicitation Information

Date/s-Time/s Solicited by Phone: _____
Person Contacted and Commments for Solicitation: 04-3A8704 CALTRANS - Construction on State Highway in Contra Costa County in and near Martinez from Arthur Road Undercrossing to 0.5 Mile North of Mococo Rd Overhead
Caltrans Contract 04-3A8704

Company Name: Superior Hydro-seeding
Address: 250 W. Riverside Drive
Watsonville,CA, 95076
Phone: (831) 763-1811, **Fax:** (831) 763-2023
Work Categories:
Highway Planting

Phone Solicitation Information

Date/s-Time/s Solicited by Phone: _____
Person Contacted and Commments for Solicitation: 04-3A8704 CALTRANS - Construction on State Highway in Contra Costa County in and near Martinez from Arthur Road Undercrossing to 0.5 Mile North of Mococo Rd Overhead
Caltrans Contract 04-3A8704

Company Name: Watercourse Engineering Inc
Address: 424 2nd Street, Suite B
Davis,CA, 95616
Phone: (530) 750-3072, **Fax:** (530) 750-3074
Work Categories:
Environmental Engineer

Phone Solicitation Information

Date/s-Time/s Solicited by Phone: _____
Person Contacted and Commments for Solicitation: 04-3A8704 CALTRANS - Construction on State Highway in Contra Costa County in and near Martinez from Arthur Road Undercrossing to 0.5 Mile North of Mococo Rd Overhead
Caltrans Contract 04-3A8704

Company Name: Central Valley Landscaping Inc
Address: 13709 Christensen Rd
Galt,CA, 95632
Phone: (916) 202-6497, **Fax:** (209) 744-8158
Work Categories:
Landscaping, Tree Services

Phone Solicitation Information

Date/s-Time/s Solicited by Phone: _____
Person Contacted and Commments for Solicitation: 04-3A8704 CALTRANS - Construction on State Highway in Contra Costa County in and near Martinez from Arthur Road Undercrossing to 0.5 Mile North of Mococo Rd Overhead
Caltrans Contract 04-3A8704

Company Name: Astro Construction
Address: 3833 Ohio Avenue
Richmond,CA, 94804
Phone: (510) 685-4161, **Fax:** (510) 578-1305
Work Categories:
Clearing & Grubbing

Phone Solicitation Information

Date/s-Time/s Solicited by Phone: _____
Person Contacted and Commments for Solicitation: 04-3A8704 CALTRANS - Construction on State Highway in Contra Costa County in and near Martinez from Arthur Road Undercrossing to 0.5 Mile North of Mococo Rd Overhead
Caltrans Contract 04-3A8704

Company Name: Belmonte's Concrete Service
Address: 4356 Coliseum Way
Oakland,CA, 94601
Phone: (510) 384-5686, **Fax:** (510) 261-0577
Work Categories:
Plastering

Phone Solicitation Information

Date/s-Time/s Solicited by Phone: _____
Person Contacted and Commments for Solicitation: 04-3A8704 CALTRANS - Construction on State Highway in Contra Costa County in and near Martinez from Arthur Road Undercrossing to 0.5 Mile North of Mococo Rd Overhead
Caltrans Contract 04-3A8704

Company Name: Lone Star Landscape, Inc
Address: 1910 E. San Martin Avenue
San Martin,CA, 95046
Phone: (408) 682-0100, **Fax:** (408) 682-0109
Work Categories:
Landscape & Horticultural Services

Phone Solicitation Information

Date/s-Time/s Solicited by Phone: _____
Person Contacted and Commments for Solicitation: 04-3A8704 CALTRANS - Construction on State Highway in Contra Costa County in and near Martinez from Arthur Road Undercrossing to 0.5 Mile North of Mococo Rd Overhead
Caltrans Contract 04-3A8704

Company Name: All Phase Construction & Engineering, In
Address: P.o. Box 876
Roseville,CA, 95661
Phone: (916) 771-4602, **Fax:** (916) 771-4603
Work Categories:
Seal Coat

Phone Solicitation Information

Date/s-Time/s Solicited by Phone: _____
Person Contacted and Commments for Solicitation: 04-3A8704 CALTRANS - Construction on State Highway in Contra Costa County in and near Martinez from Arthur Road Undercrossing to 0.5 Mile North of Mococo Rd Overhead
Caltrans Contract 04-3A8704

Company Name: Iron City, Inc.
Address: 926 High Street
Oakland,CA, 94601
Phone: (510) 532-2200, **Fax:** (510) 532-9530
Work Categories:
Guard Railings & Barriers

Phone Solicitation Information

Date/s-Time/s Solicited by Phone: _____
Person Contacted and Commments for Solicitation: 04-3A8704 CALTRANS - Construction on State Highway in Contra Costa County in and near Martinez from Arthur Road Undercrossing to 0.5 Mile North of Mococo Rd Overhead
Caltrans Contract 04-3A8704

Company Name: Aic Painting Corp
Address: 1815 Grant Street
Stanta Clara,CA, 95050
Phone: (408) 986-0140, **Fax:** (408) 986-0142
Work Categories:
Painting Structures

Phone Solicitation Information

Date/s-Time/s Solicited by Phone: _____
Person Contacted and Commments for Solicitation: 04-3A8704 CALTRANS - Construction on State Highway in Contra Costa County in and near Martinez from Arthur Road Undercrossing to 0.5 Mile North of Mococo Rd Overhead
Caltrans Contract 04-3A8704

Company Name: Environmental Business Solutions, Inc
Address: 175 Silberhorn Drivet
Folsom,CA, 95630
Phone: (916) 812-1253, **Fax:** (916) 984-0617
Work Categories:
Hazardous Substance Removal

Phone Solicitation Information

Date/s-Time/s Solicited by Phone: _____
Person Contacted and Commments for Solicitation: 04-3A8704 CALTRANS - Construction on State Highway in Contra Costa County in and near Martinez from Arthur Road Undercrossing to 0.5 Mile North of Mococo Rd Overhead
Caltrans Contract 04-3A8704

Company Name: Construction Area Signs, Incorporated
Address: 9093 Old State Hwy
Newcastle,CA, 95658
Phone: (916) 663-9097, **Fax:** (916) 663-1858
Work Categories:
Misc Business Services

Phone Solicitation Information

Date/s-Time/s Solicited by Phone: _____
Person Contacted and Commments for Solicitation: 04-3A8704 CALTRANS - Construction on State Highway in Contra Costa County in and near Martinez from Arthur Road Undercrossing to 0.5 Mile North of Mococo Rd Overhead
Caltrans Contract 04-3A8704

Company Name: Brookwater, Inc.
Address: 5 Crow Canyon Court, Suite 209

San Ramon,CA, 94583
Phone: (925) 855-0417, **Fax:** (925) 855-0357
Work Categories:
Design

Phone Solicitation Information

Date/s-Time/s Solicited by Phone: _____
Person Contacted and Commments for Solicitation: 04-3A8704 CALTRANS - Construction on State Highway in Contra Costa County in and near Martinez from Arthur Road Undercrossing to 0.5 Mile North of Mococo Rd Overhead
Caltrans Contract 04-3A8704

Company Name: Motherlode Concrete Construction
Address: 90 Gold Dust Trail
Sutter Creek,CA, 95685
Phone: (209) 223-2663, **Fax:** (209) 267-1887
Work Categories:
Ditches Excavation

Phone Solicitation Information

Date/s-Time/s Solicited by Phone: _____
Person Contacted and Commments for Solicitation: 04-3A8704 CALTRANS - Construction on State Highway in Contra Costa County in and near Martinez from Arthur Road Undercrossing to 0.5 Mile North of Mococo Rd Overhead
Caltrans Contract 04-3A8704

Company Name: Suarez & Munoz Construction, Inc.
Address: 20975 Cabot Blvd.
Hayward,CA, 94545
Phone: (510) 782-6065, **Fax:** (510) 782-6078
Work Categories:
Concrete Curb & Sidewalk - Misc

Phone Solicitation Information

Date/s-Time/s Solicited by Phone: _____
Person Contacted and Commments for Solicitation: 04-3A8704 CALTRANS - Construction on State Highway in Contra Costa County in and near Martinez from Arthur Road Undercrossing to 0.5 Mile North of Mococo Rd Overhead
Caltrans Contract 04-3A8704

Company Name: Wireman Fence Products
Address: 3644 Recycle Rd
Rancho Cordova,CA, 95742
Phone: (916) 635-1700, **Fax:** (916) 635-5397

Work Categories:
Fencing

Phone Solicitation Information

Date/s-Time/s Solicited by Phone: _____
Person Contacted and Commments for Solicitation: 04-3A8704 CALTRANS - Construction on State Highway in Contra Costa County in and near Martinez from Arthur Road Undercrossing to 0.5 Mile North of Mococo Rd Overhead
Caltrans Contract 04-3A8704

Company Name: Nitta Erosion Control
Address: 3778 Del Mar Avenue
Loomis,CA, 95650
Phone: (916) 652-7459, **Fax:** (916) 652-4376
Work Categories:
Erosion Control

Phone Solicitation Information

Date/s-Time/s Solicited by Phone: _____
Person Contacted and Commments for Solicitation: 04-3A8704 CALTRANS - Construction on State Highway in Contra Costa County in and near Martinez from Arthur Road Undercrossing to 0.5 Mile North of Mococo Rd Overhead
Caltrans Contract 04-3A8704

Company Name: W T B, Inc
Address: 7093 W Belmont
Fresno,CA, 93722
Phone: (559) 275-1998, **Fax:** (559) 275-1995
Work Categories:
Trucker

Phone Solicitation Information

Date/s-Time/s Solicited by Phone: _____
Person Contacted and Commments for Solicitation: 04-3A8704 CALTRANS - Construction on State Highway in Contra Costa County in and near Martinez from Arthur Road Undercrossing to 0.5 Mile North of Mococo Rd Overhead
Caltrans Contract 04-3A8704

Company Name: Destination Anywhere, Inc.
Address: 1603 Barcelona Street
Livermore,CA, 94550
Phone: (209) 836-9400, **Fax:** (209) 835-1144
Work Categories:
Misc Transportation Services

Phone Solicitation Information

Date/s-Time/s Solicited by Phone: _____
Person Contacted and Commments for Solicitation: 04-3A8704 CALTRANS - Construction on State Highway in Contra Costa County in and near Martinez from Arthur Road Undercrossing to 0.5 Mile North of Mococo Rd Overhead
Caltrans Contract 04-3A8704

Company Name: Lu Restoration Nursery
Address: 1821 Woodacre Way
Roseville,CA, 95661
Phone: (916) 622-5827, **Fax:** (916) 780-0375
Work Categories:
Landscape & Horticultural Services

Phone Solicitation Information

Date/s-Time/s Solicited by Phone: _____
Person Contacted and Commments for Solicitation: 04-3A8704 CALTRANS - Construction on State Highway in Contra Costa County in and near Martinez from Arthur Road Undercrossing to 0.5 Mile North of Mococo Rd Overhead
Caltrans Contract 04-3A8704

Company Name: American Precision Builders
Address: Santa Clara Avenue
Alameda,CA, 94501
Phone: (510) 827-7684, **Fax:** (510) 764-4955
Work Categories:
Hazardous Waste Collection And Disposal

Phone Solicitation Information

Date/s-Time/s Solicited by Phone: _____
Person Contacted and Commments for Solicitation: 04-3A8704 CALTRANS - Construction on State Highway in Contra Costa County in and near Martinez from Arthur Road Undercrossing to 0.5 Mile North of Mococo Rd Overhead
Caltrans Contract 04-3A8704

Company Name: Cal-con Pumping, Llc
Address: 2270 Palou Avenue
San Francisco,CA, 94124
Phone: (415) 401-9838, **Fax:** (415) 401-7664
Work Categories:
Concrete & Cement

Phone Solicitation Information

Date/s-Time/s Solicited by Phone: _____

Person Contacted and Commments for Solicitation: 04-3A8704 CALTRANS - Construction on State Highway in Contra Costa County in and near Martinez from Arthur Road Undercrossing to 0.5 Mile North of Mococo Rd Overhead
Caltrans Contract 04-3A8704

Company Name: R. Brothers Painting, Inc.
Address: 707 W. Hedding Street
San Jose,CA, 95110
Phone: (408) 291-6820, **Fax:** (408) 291-6828
Work Categories:
Paint

Phone Solicitation Information

Date/s-Time/s Solicited by Phone: _____
Person Contacted and Commments for Solicitation: 04-3A8704 CALTRANS - Construction on State Highway in Contra Costa County in and near Martinez from Arthur Road Undercrossing to 0.5 Mile North of Mococo Rd Overhead
Caltrans Contract 04-3A8704

Company Name: Pacific Coast Tree Service,inc
Address: 1359 Grand Ave
Pacifica,CA, 94044
Phone: (650) 355-8733, **Fax:** (650) 359-7287
Work Categories:
Landscape & Horticultural Services

Phone Solicitation Information

Date/s-Time/s Solicited by Phone: _____
Person Contacted and Commments for Solicitation: 04-3A8704 CALTRANS - Construction on State Highway in Contra Costa County in and near Martinez from Arthur Road Undercrossing to 0.5 Mile North of Mococo Rd Overhead
Caltrans Contract 04-3A8704

Company Name: Bmb Construction Properties
Address: 945 Marina Village Parkway
Alameda,CA, 94501
Phone: (510) 769-6200, **Fax:** (510) 769-6201
Work Categories:
Steel Structures

Phone Solicitation Information

Date/s-Time/s Solicited by Phone: _____
Person Contacted and Commments for Solicitation: 04-3A8704 CALTRANS - Construction on State Highway in Contra Costa County in and near Martinez from Arthur Road Undercrossing to 0.5 Mile North of Mococo

Rd Overhead
Caltrans Contract 04-3A8704

Affidavit of Fax Solicitation
The undersigned employee of Compliance News Publishing, located in the City of Long Beach, County of Los Angeles, and the State of California, declares that bid solicitation letters have been faxed to the following 100 firms listed below at 01:03PM on 11/25/2013. I am over the age of 18 years and a citizen of the United States. I declare under penalty of perjury that the foregoing is true and correct. Executed at Long Beach, California.
Henry Sprague III

FLATIRON WEST INC.
2100 Goodyear Rd
Benicia,CA 94510
Telephone: (707) 742-6000
Fax: (707) 742-1603

INVITATION TO BID

November 25, 2013
Alert-o-lite, Inc
P.o. Box 12224
Fresno,CA,93777

We are seeking certified and qualified **DBE,(DBE Goal: 7%)** subcontractors and/or suppliers for:

Project: CALTRANS - Construction on State Highway in Contra Costa County in and near Martinez from Arthur Road Undercrossing to 0.5 Mile North of Mococo Rd Overhead
Caltrans Contract 04-3A8704
Location: Martinez,CA
Bid Due Date: 12/10/13 at 02:00 PM PST
Solicitation Number: 04-3A8704
Contact: Lillian Simon

Quotes are needed for:
CAS/Roadside Signage, Bridge Demo, Clear & Grub, Erosion Control, Landscaping & Irrigation, AC Paving, Cold Plane AC, CIDH, Rebar, Erect Steel Structures, Painting & Concrete Staining, AC Dike and Curbs, Fencing, Metal Railing, MBGR, Striping & Markings, Bridge and Roadway Concrete Barrier, Electrical, Const. Material Suppliers, Pavement Fabric, Clean and Treat Deck, Cellular Concrete, Sheet Pile Installation, Furnish Misc Metals/Iron & Steel Pile, Formliner, Bridge Bearings, Expansion Joints, Underground Precast, Trucking/Disposal/Haz Mat, Street Sweeping, Ready Mix Concrete Supply, Concrete Pumping, Steel Pipe Pile Supply, Paving Oil, Geotextile Materials, Aggregates Supply, SWPPP Plan & SWPPP Materials..

Non-DBE Subs/Suppliers: You will be expected to carry a proportionate percentage of 2nd-tier participation with your quote. 2nd-tier participation will be evaluated with your price.

100% performance and payment bonds will be required for the full amount of the subcontract price. Please contact Flatiron for any assistance to this solicitation, including obtaining bonding, insurance, equipment, materials and/or supplies. Provide subcontractor and supplier quotes as early as possible to enable estimators to perform a thorough evaluation of all quotes received. Quotes will be broken down into comparable packages as reasonably necessary. Quotes must be valid for the same duration as specified by the Owner for Contract Award. We are signatory to Operating Engineers, Laborers, Ironworkers, Cement Masons, Carpenters and Pile Drivers Unions. Non-signatory subs will be required to sign an agreement for trades covered under our union agreements. Flatiron intends to work cooperatively with subcontractors and suppliers for all bid items you are licensed and qualified to perform. Bid items can be split to facilitate participation from all certified firms. Flatiron West will pay for bond premium up to 2%. Subs must possess current contractors license, insurance and workers compensation coverage meeting our requirements. Please contact Flatiron for any assistance required by your firm.

Project documents are available for free download on the Caltrans Office Engineer website at the following link http://www.dot.ca.gov/hq/esc/oe/project_ads_addenda/04/04-3A8704/ Project documents, plans and specifications may also be reviewed at our office by appointment only. Email: Lisimon@flatironcorp.com for appointment to view/access plans and specs in our office.

FLATIRON WEST INC.
2100 Goodyear Rd Benicia, CA 94510
Phone 707-742-6000 Bid Fax 707-746-1603

Attn: This first page is an **invoice**. Please forward it to your accounting department. The rest of the document is your Good Faith Effort Documentation.

From: Compliance News Publishing Company
http://www.compliancenews.com
info@compliancenews.com
Tel: 562-439-2788 Fax: 562-439-1398
11 S. Termino, Suite 214, Long Beach, CA 90803

TO: FLATIRON WEST INC.
2100 Goodyear Rd
Benicia,CA,94510
Phone: (707) 742-6000
Fax: (707) 746-1603

INVOICE for Ad: 51310

Published on 02/19/2014

For Project:

CALTRANS - Construction on State Highway in Contra Costa County in and near Martinez from Arthur Road Undercrossing to 0.5 Mile North of Mococo Rd Overhead
Caltrans Contract 04-3A8704

Total Amount DUE: $55.00

Please forward to your Accounting Department. We do not mail invoices.

Compliance News Monthly Trade Journal

Publication Affidavit-Declaration of Publication -- State of California

FLATIRON WEST INC. is seeking certified and qualified (DBE Goal: 7%) subs and/or suppliers to provide CAS/Roadside Signage, Bridge Demo, Clear & Grub, Erosion Control, Landscaping & Irrigation, AC Paving, Cold Plane AC, CIDH, Rebar, Erect Steel Structures, Painting & Concrete Staining, AC Dike and Curbs, Fencing, Metal Railing, MBGR, Striping & Markings, Bridge and Roadway Concrete Barrier, Electrical, Const. Material Suppliers, Pavement Fabric, Clean and Treat Deck, Cellular Concrete, Sheet Pile Installation, Furnish Misc Metals/Iron & Steel Pile, Formliner, Bridge Bearings, Expansion Joints, Underground Precast, Trucking/Disposal/Haz Mat, Street Sweeping, Ready Mix Concrete Supply, Concrete Pumping, Steel Pipe Pile Supply, Paving Oil, Geotextile Materials, Aggregates Supply, SWPPP Plan & SWPPP Materials. for CALTRANS - Construction on State Highway in Contra Costa County in and near Martinez from Arthur Road Undercrossing to 0.5 Mile North of Mococo Rd Overhead Caltrans Contract 04-3A8704 in Martinez,CA Non-DBE Subs/Suppliers: You will be expected to carry a proportionate percentage of 2nd-tier participation with your quote. 2nd-tier participation will be evaluated with your price. 100% performance and payment bonds will be required for the full amount of the subcontract price. Please contact Flatiron for any assistance to this solicitation, including obtaining bonding, insurance, equipment, materials and/or supplies. Provide subcontractor and supplier quotes as early as possible to enable estimators to perform a thorough evaluation of all quotes received. Quotes will be broken down into comparable packages as reasonably necessary. Quotes must be valid for the same duration as specified by the Owner for Contract Award. We are signatory to Operating Engineers, Laborers, Ironworkers, Cement Masons, Carpenters and Pile Drivers Unions. Non-signatory subs will be required to sign an agreement for trades covered under our union agreements. Flatiron intends to work cooperatively with subcontractors and suppliers for all bid items you are licensed and qualified to perform. Bid items can be split to facilitate participation from all certified firms. Flatiron West will pay for bond premium up to 2%. Subs must possess current contractors license, insurance and workers compensation coverage meeting our requirements. Please contact Flatiron for any assistance required by your firm. Project documents are available for free download on the Caltrans Office Engineer website at the following link http://www.dot.ca.gov/hq/esc/oe/project_ads_addenda/04/04-3A8704/ Project documents, plans and specifications may also be reviewed at our office by appointment only. Email: Lisimon@flatironcorp.com for appointment to	Contact: Lillian Simon 2100 Goodyear Rd Benicia,CA,94510 Phone:(707) 742-6000 Fax:(707) 746-1603 Email:FWNCBID@flatironcorp.com Bid Due on:03/05/2014 at 02:00 PM Solicitation Number: 04-3A8704

view/access plans and specs in our office. FLATIRON WEST INC. 2100 Goodyear Rd Benicia, CA 94510 Phone 707-742-6000 Bid Fax 707-746-1603 Email quotes to: FWNCBID@flatironcorp.com An Equal Opportunity Employer	

The FLATIRON WEST INC. Good Faith Effort ad has been published in both the Compliance News Internet and Hard-Copy publications.
Located Online at: http://www.compliancenews.com/classified_monthly

The undersigned declares:
I am over the age of 18 years and a citizen of the United States. I am the principal publisher of the Compliance News Monthly Trade Journal in the City of Long Beach, County of Los Angeles, and the State of California. The notice, a true copy of which is attached was published on Wed Feb 19 15:19:14 -0800 2014
I declare under penalty of perjury that the foregoing is true and correct. Executed at Long Beach, California
Henry Sprague III
Copyright 2005 Compliance News DVBE #0018455 All Rights Reserved

Compliance News Daily Focus Journal
Publication Affidavit-Declaration of Publication -- State of California

FLATIRON WEST INC. is seeking certified and qualified (DBE Goal: 7%) subs and/or suppliers to provide CAS/Roadside Signage, Bridge Demo, Clear & Grub, Erosion Control, Landscaping & Irrigation, AC Paving, Cold Plane AC, ClDH, Rebar, Erect Steel Structures, Painting & Concrete Staining, AC Dike and Curbs, Fencing, Metal Railing, MBGR, Striping & Markings, Bridge and Roadway Concrete Barrier, Electrical, Const. Material Suppliers, Pavement Fabric, Clean and Treat Deck, Cellular Concrete, Sheet Pile Installation, Furnish Misc Metals/Iron & Steel Pile, Formliner, Bridge Bearings, Expansion Joints, Underground Precast, Trucking/Disposal/Haz Mat, Street Sweeping, Ready Mix Concrete Supply, Concrete Pumping, Steel Pipe Pile Supply, Paving Oil, Geotextile Materials, Aggregates Supply, SWPPP Plan & SWPPP Materials. for CALTRANS - Construction on State Highway in Contra Costa County in and near Martinez from Arthur Road Undercrossing to 0.5 Mile North of Mococo Rd Overhead Caltrans Contract 04-3A8704 in Martinez,CA Non-DBE Subs/Suppliers: You will be expected to carry a proportionate percentage of 2nd-tier participation with your quote. 2nd-tier participation will be evaluated with your price. 100% performance and payment bonds will be required for the full amount of the subcontract price. Please contact Flatiron for any assistance to this solicitation, including obtaining bonding, insurance, equipment, materials and/or supplies. Provide subcontractor and supplier quotes as early as possible to enable estimators to perform a thorough evaluation of all quotes received. Quotes will be broken down into comparable packages as reasonably necessary. Quotes must be valid for the same duration as specified by the Owner for Contract Award. We are signatory to Operating Engineers, Laborers, Ironworkers, Cement Masons, Carpenters and Pile Drivers Unions. Non-signatory subs will be required to sign an agreement for trades covered under our union agreements. Flatiron intends to work cooperatively with subcontractors and suppliers for all bid items you are licensed and qualified to perform. Bid items can be split to facilitate participation from all certified firms. Flatiron West will pay for bond premium up to 2%. Subs must possess current contractors license, insurance and workers compensation coverage meeting our requirements. Please contact Flatiron for any assistance required by your firm. Project documents are available for free download on the Caltrans Office Engineer website at the following link http://www.dot.ca.gov/hq/esc/oe/project_ads_addenda/04/04-3A8704/ Project documents, plans and specifications may also be reviewed at our office by appointment only. Email: Lisimon@flatironcorp.com for appointment to	Contact: Lillian Simon 2100 Goodyear Rd Benicia,CA,94510 Phone:(707) 742-6000 Fax:(707) 746-1603 Email:FWNCBID@flatironcorp.com Bid Due on:03/05/2014 at 02:00 PM Solicitation Number: 04-3A8704

view/access plans and specs in our office. FLATIRON WEST INC. 2100 Goodyear Rd Benicia, CA 94510 Phone 707-742-6000 Bid Fax 707-746-1603 Email quotes to: FWNCBID@flatironcorp.com An Equal Opportunity Employer	

The FLATIRON WEST INC. Good Faith Effort ad has been published in both the Compliance News Internet and Hard-Copy publications.
Located Online at: http://www.compliancenews.com/classified_daily

The undersigned declares:
I am over the age of 18 years and a citizen of the United States. I am the principal publisher of the Compliance News Monthly Trade Journal in the City of Long Beach, County of Los Angeles, and the State of California. The notice, a true copy of which is attached was published on Wed Feb 19 15:19:14 -0800 2014
I declare under penalty of perjury that the foregoing is true and correct. Executed at Long Beach, California
Henry Sprague III
Copyright 2005 Compliance News DVBE #0018455 All Rights Reserved

FLATIRON WEST INC.
LOG

Good Faith Effort for Bid Solicitation 04-3A8704

Project: CALTRANS - Construction on State Highway in Contra Costa County in and near Martinez from Arthur Road Undercrossing to 0.5 Mile North of Mococo Rd Overhead

Caltrans Contract 04-3A8704

Important Instructions

NOTE: If your bid-package includes form STD-840, you MUST write "See attached Log sections A, B, & C" on STD-840 and include STD-840 with your GFE documents.

1.) Read and complete Section A.

2.) We have completed Section B for you.

3.) Complete Section C by making follow-up phone calls to the firms listed below.

->For DVBE firms, call at least 3 firms. ->For DBE, MBE, & WBE firms, call all of them.

As of June 1, 2010 Caltrans now requires primes that do not meet their UDBE & DBE goal to do the following:

1.

A. Go to the CalTrans project calendar webpage at http://dap1.dot.ca.gov/hq/esc/oe/calendar and log-in using your bid package registration and password.

B. Hit on the project number your bidding.

C. Hit "See Opt-in records".

D. Print this page. You must now contact these Opt-in DBE's as part of your search for participation.

2. Now hit your browser back-button and hit "Primes: Advertise for help" Be sure your listed in the CalTrans "Primes Seeking Assistance".

As of Sept. 2010, Caltrans suggests the following further steps to support Good Faith Effort (GFE).

1. Attend networking opportunity events at mandatory Caltrans pre-bids & district meetings. Include with your GFE, information that you attended the meeting along with the event brochure.

2. As you reach the bid opening date, ask yourself how likely you are to meeting the goal. If its apparent you may not, then do another GFE. This should be done 5 days of bid opening.

A. Awarding Department Contact Instructions

Many California Good-Faith Efforts may require the bidding contractor to CALL the awarding department or owner and talk with their Good-Faith representative. SEE YOUR CONTRACT DOCUMENTS FOR THIS TELEPHONE NO. Call it and record the result below.

Awarding Department Contact Action

FLATIRON WEST INC. contacted the awarding department issuing this contract at (tel number) _____ at (time) _____ on (date) _____ and discussed Good-Faith Effort with (Awarding Department Contact) _____.

Remarks:(left message, etc.) _____.

Phone call was made by (Prime Rep's do_signature) _____.

B. Federal, State, & Local Agencies Contacted

On 02/19/14, FLATIRON WEST INC. contacted:

1. Federal Agency: Central Contractor Registration (CCR) / PRO-Net at http://www.bpn.gov/CCRSearch/Search.aspx at 03:19PM on 02/19/2014

2. State Agency: Office of Small Business & DVBE Certification (OSDC) http://www.pd.dgs.ca.gov/smbus at 03:19PM on 02/19/2014

3. California Unified Certification Program (CUCP) at http://www.dot.ca.gov/ucp/GetLicenseForm.do at 03:19PM on 02/19/2014

4. Local referral organization: DBE/DVBE Resource Center (www.dvbe.net) at 03:19PM on 02/19/2014

See Next Page for Firms

C. Summary of Firms Sent Bid Invitations
100 total firms were sent invitations.

Company Name: General Supply Company
Address: 971 87th Avenue
Oakland,CA, 94621
Phone: (510) 632-5229, **Fax:** (510) 632-2315
Work Categories:
Lumber And Construction Material, Supplier Of Construction Equipment, Building Materials, All Lumber Products And Plywood And Hard Woods, Safety Supplies. 201214 - Completion Tools And Equipment 301036 - Structural Products 301217 - Road And Railroad Cons

Phone Solicitation Information

Date/s-Time/s Solicited by Phone: _____
Person Contacted and Commments for Solicitation: 04-3A8704 CALTRANS - Construction on State Highway in Contra Costa County in and near Martinez from Arthur Road Undercrossing to 0.5 Mile North of Mococo Rd Overhead
Caltrans Contract 04-3A8704

Company Name: Alert-o-lite, Inc
Address: P.o. Box 12224
Fresno,CA, 93777
Phone: (559) 453-2474, **Fax:** (559) 453-3250
Work Categories:
Roadside Sign, Sign Installation, Emergency Equipment, Supplies And Services, Traffic Control, Construction Equipment Rental, Construction Equipment Sales, Construction Equipment Service, Vehicle Graphics, Safety Supplies, Safety Equipment, Work Zone Safe

Phone Solicitation Information

Date/s-Time/s Solicited by Phone: _____
Person Contacted and Commments for Solicitation: 04-3A8704 CALTRANS - Construction on State Highway in Contra Costa County in and near Martinez from Arthur Road Undercrossing to 0.5 Mile North of Mococo Rd Overhead
Caltrans Contract 04-3A8704

Company Name: Bj Williams Company, Inc
Address: 3664 Trefethen Way
Sacramento,CA, 95834
Phone: (916) 359-5055, **Fax:** (916) 359-5640
Work Categories:
Paving Asphalt (asphalt Concrete)

Phone Solicitation Information

Date/s-Time/s Solicited by Phone: _____
Person Contacted and Commments for Solicitation: 04-3A8704 CALTRANS - Construction on State Highway in Contra Costa County in and near Martinez from Arthur Road Undercrossing to 0.5 Mile North of Mococo Rd Overhead
Caltrans Contract 04-3A8704

Company Name: Quimu Contracting, Inc.
Address: 695 Priddy Drive
Dixon,CA, 95620
Phone: (707) 693-0289, **Fax:** (707) 678-8384
Work Categories:
Demolition, General Engineering Construction 811015 - Civil Engineering, Ditches Excavation, 238110, Poured Concrete Foundation And Structure Contractors, Core Concrete - Repair Bridge Deck, Clearing & Grubbing, Prestressing Concrete Cast-in-place, Steel

Phone Solicitation Information

Date/s-Time/s Solicited by Phone: _____
Person Contacted and Commments for Solicitation: 04-3A8704 CALTRANS - Construction on State Highway in Contra Costa County in and near Martinez from Arthur Road Undercrossing to 0.5 Mile North of Mococo Rd Overhead
Caltrans Contract 04-3A8704

Company Name: Bc Schmidt Construction, Inc.
Address: P.o. Box 1557
Williams,CA, 95987
Phone: (530) 473-5423, **Fax:** (530) 473-2749
Work Categories:
Lumber & Other Building Materials, Metal Hangar Hangars Doors Pre-enginbeered Stress Membrane Metal Buildings Fabric Structure Bi-fold Doors Concrete Temporary Buildings Relocatable Modular Maintenance Building Warehouse Storage Span Roll-up Doors Roofing

Phone Solicitation Information

Date/s-Time/s Solicited by Phone: _____
Person Contacted and Commments for Solicitation: 04-3A8704 CALTRANS - Construction on State Highway in Contra Costa County in and near Martinez from Arthur Road Undercrossing to 0.5 Mile North of Mococo Rd Overhead
Caltrans Contract 04-3A8704

Company Name: Oliveira Fence, Inc.
Address: 400 Reed Street #213
Santa Clara,CA, 95050
Phone: (408) 727-2617, **Fax:** (408) 727-2690
Work Categories:
Fencing, Chain Link Fence And Gates 721540 - Specialty Building And Trades Services

Phone Solicitation Information

Date/s-Time/s Solicited by Phone: _____
Person Contacted and Commments for Solicitation: 04-3A8704 CALTRANS - Construction on State Highway in Contra Costa County in and near Martinez from Arthur Road Undercrossing to 0.5 Mile North of Mococo

Rd Overhead
Caltrans Contract 04-3A8704

Company Name: Tyrrell Resources, Inc.
Address: 275 Hilltop Drive
Redding,CA, 96003
Phone: (530) 243-8733, **Fax:** (530) 241-8975
Work Categories:
Clearing & Grubbing, 238910, Site Preparation Contractors, Forestry Services

Phone Solicitation Information

Date/s-Time/s Solicited by Phone: _____
Person Contacted and Commments for Solicitation: 04-3A8704 CALTRANS - Construction on State Highway in Contra Costa County in and near Martinez from Arthur Road Undercrossing to 0.5 Mile North of Mococo Rd Overhead
Caltrans Contract 04-3A8704

Company Name: Pree's Professional Painting
Address: 2527 Taylor Avenue
Oakland,CA, 94520
Phone: (925) 209-3881, **Fax:** (925) 778-2761
Work Categories:
Painting Structures, Paint Supplier, 238320, Painting And Wall Covering Contractors

Phone Solicitation Information

Date/s-Time/s Solicited by Phone: _____
Person Contacted and Commments for Solicitation: 04-3A8704 CALTRANS - Construction on State Highway in Contra Costa County in and near Martinez from Arthur Road Undercrossing to 0.5 Mile North of Mococo Rd Overhead
Caltrans Contract 04-3A8704

Company Name: American Steel Placers, Inc.
Address: 603 S. Arrowhead Avenue
San Bernardino,CA, 92408
Phone: (909) 884-6031, **Fax:** (909) 884-6032
Work Categories:
Reinforcing Steel, Rebar Installation Reinforcing Steel Installation Bridge Construction 721410 - Highway And Road Construction Services 721411 - Infrastructure Building And Surfacing And Paving Services, Steel Supplier, 238120, Structural Steel And Preca

Phone Solicitation Information

Date/s-Time/s Solicited by Phone: _____
Person Contacted and Commments for Solicitation: 04-3A8704 CALTRANS - Construction on State Highway in Contra Costa County in and near Martinez from Arthur Road Undercrossing to 0.5 Mile North of Mococo

Rd Overhead
Caltrans Contract 04-3A8704

Company Name: Eswppp Consultants
Address: 902 Cortina Court
Walnut Creek,CA, 94598
Phone: (925) 451-1337, **Fax:** (925) 956-7191
Work Categories:
Civil Engineering, 541330, Engineering Services, Lead Compliance, Consultant, Environmental, Swppp Planning, Environmental Engineer

Phone Solicitation Information

Date/s-Time/s Solicited by Phone: _____
Person Contacted and Commments for Solicitation: 04-3A8704 CALTRANS - Construction on State Highway in Contra Costa County in and near Martinez from Arthur Road Undercrossing to 0.5 Mile North of Mococo Rd Overhead
Caltrans Contract 04-3A8704

Company Name: W.i.p. Mechanical Contractor, Inc.
Address: Po Box 707
Victor,CA, 95253
Phone: (209) 339-8518, **Fax:** (209) 339-4888
Work Categories:
Steel Structures, 332322, Sheet Metal Work Manufacturing

Phone Solicitation Information

Date/s-Time/s Solicited by Phone: _____
Person Contacted and Commments for Solicitation: 04-3A8704 CALTRANS - Construction on State Highway in Contra Costa County in and near Martinez from Arthur Road Undercrossing to 0.5 Mile North of Mococo Rd Overhead
Caltrans Contract 04-3A8704

Company Name: Tri-boring, Inc.
Address: 331 Highland Court
La Habra,CA, 90631
Phone: (562) 697-7172, **Fax:** (562) 365-1215
Work Categories:
Steel Crib Wall, Jacked Welded Steel Pipe, 238990, All Other Specialty Trade Contractors, Steel Structures

Phone Solicitation Information

Date/s-Time/s Solicited by Phone: _____
Person Contacted and Commments for Solicitation: 04-3A8704 CALTRANS - Construction on State Highway in Contra Costa County in and near Martinez from Arthur Road Undercrossing to 0.5 Mile North of Mococo Rd Overhead

---

Company Name: United Concrete Pumping Llc
Address: Star Route 1 Box 17
San Gregorio,CA, 94074
Phone: (650) 726-4524, **Fax:** (650) 726-0868
Work Categories:
Concrete & Cement, Concrete Booms And Trailer Pump 251016 - Product And Material Transport Vehicles, Concrete Pumping, 238110, Poured Concrete Foundation And Structure Contractors

Phone Solicitation Information

Date/s-Time/s Solicited by Phone: _____
Person Contacted and Commments for Solicitation: 04-3A8704 CALTRANS - Construction on State Highway in Contra Costa County in and near Martinez from Arthur Road Undercrossing to 0.5 Mile North of Mococo Rd Overhead
Caltrans Contract 04-3A8704

Company Name: Jj Nguyen, Inc.
Address: 3172 Salem Drive
San Jose,CA, 95127
Phone: (408) 259-7982, **Fax:** (408) 347-8183
Work Categories:
Landscaping Services,landscaping & Nursery, Install Irrigation System And Planting 701115 - Plants And Ornamental Trees 701717 - Irrigation 721029 - Facility Maintenance And Repair Services, Landscaping & Nursery Supplier, 561730 701115 - Plants And Ornam

Phone Solicitation Information

Date/s-Time/s Solicited by Phone: _____
Person Contacted and Commments for Solicitation: 04-3A8704 CALTRANS - Construction on State Highway in Contra Costa County in and near Martinez from Arthur Road Undercrossing to 0.5 Mile North of Mococo Rd Overhead
Caltrans Contract 04-3A8704

Company Name: A C Dike Co
Address: 2788 Venture Dr.
Lincoln,CA, 95648
Phone: (916) 645-7747, **Fax:** (916) 645-9618
Work Categories:
Paving Asphalt (asphalt Concrete), Place Asphalt Concrete Dike & Misc, 238110, Poured Concrete Foundation And Structure Contractors, Ditches Excavation, Structure Excavation, Structure Backfill, Aggregate Base, Grading

Phone Solicitation Information

Date/s-Time/s Solicited by Phone: _____

Person Contacted and Commments for Solicitation: 04-3A8704 CALTRANS - Construction on State Highway in Contra Costa County in and near Martinez from Arthur Road Undercrossing to 0.5 Mile North of Mococo Rd Overhead
Caltrans Contract 04-3A8704

Company Name: Vintage Paving Company, Inc.
Address: 119 Main Street
Winters,CA, 95694
Phone: (530) 795-0132, **Fax:** (530) 795-5734
Work Categories:
Structure Backfill, General Engineering, Ac Paving, Grading 721411 - Infrastructure Building And Surfacing And Paving Services, Structure Excavation, 237310, Highway, Street, And Bridge Construction, Demolition, Roadway Excavation, Ditches Excavation, Cle

Phone Solicitation Information

Date/s-Time/s Solicited by Phone: _____
Person Contacted and Commments for Solicitation: 04-3A8704 CALTRANS - Construction on State Highway in Contra Costa County in and near Martinez from Arthur Road Undercrossing to 0.5 Mile North of Mococo Rd Overhead
Caltrans Contract 04-3A8704

Company Name: R M T Landscape Contractors, Inc
Address: 7699 Edgewater Drive
Oakland,CA, 94621
Phone: (510) 568-3208, **Fax:** (510) 568-3332
Work Categories:
Irrigation System, Water Supply, 237310, Highway, Street, And Bridge Construction, Highway Planting

Phone Solicitation Information

Date/s-Time/s Solicited by Phone: _____
Person Contacted and Commments for Solicitation: 04-3A8704 CALTRANS - Construction on State Highway in Contra Costa County in and near Martinez from Arthur Road Undercrossing to 0.5 Mile North of Mococo Rd Overhead
Caltrans Contract 04-3A8704

Company Name: Gems Environmental Management Services,
Address: 195 Highway Ave
Bay Point,CA, 94565
Phone: (925) 671-6822, **Fax:** (925) 671-7120
Work Categories:
Hazardous Waste Collection And Disposal, Ust Ast Tank Removal Installation Environmental Remediation Hazardous Demolition Excavation Disposal Asbestos Abatement Painting Paving Concrete Hoist Lifts Hydraulic Lng Cng Gems Construction Transportation Mainte

Phone Solicitation Information

Date/s-Time/s Solicited by Phone: _____

Person Contacted and Commments for Solicitation: 04-3A8704 CALTRANS - Construction on State Highway in Contra Costa County in and near Martinez from Arthur Road Undercrossing to 0.5 Mile North of Mococo Rd Overhead

Caltrans Contract 04-3A8704

Company Name: K R C Safety Co. Inc.
Address: 6084 West Hurley
Visalia,CA, 93291
Phone: (559) 732-0393, **Fax:** (559) 732-2684
Work Categories:

Construction Equipment Rental, General Engineering 461615 - Traffic Control 551217 - Signage, Trucker, 238990, All Other Specialty Trade Contractors, Flat Bed Trucking, Sign Structure, Temporary Erosion Control, Reset, Adjust Roadway Items, Construction A

Phone Solicitation Information

Date/s-Time/s Solicited by Phone: _____

Person Contacted and Commments for Solicitation: 04-3A8704 CALTRANS - Construction on State Highway in Contra Costa County in and near Martinez from Arthur Road Undercrossing to 0.5 Mile North of Mococo Rd Overhead

Caltrans Contract 04-3A8704

Company Name: Half Moon Bay Grading & Paving
Address: 1780 Higgins Canyon Road
Half Moon Bay,CA, 94019
Phone: (650) 726-3588, **Fax:** (650) 726-3582
Work Categories:

Paving Asphalt (asphalt Concrete), Excavation, Grading, Trenching, Backfilling And Asphalt Paving, Minor Concrete 721410 - Highway And Road Construction Services, Excavation Work, Grading, Asphalt Paving, Trenching, Trucking, Backfilling, Crackfilling, 23

Phone Solicitation Information

Date/s-Time/s Solicited by Phone: _____

Person Contacted and Commments for Solicitation: 04-3A8704 CALTRANS - Construction on State Highway in Contra Costa County in and near Martinez from Arthur Road Undercrossing to 0.5 Mile North of Mococo Rd Overhead

Caltrans Contract 04-3A8704

Company Name: Chavez Fence Company
Address: 1230 Shadle Avenue
Campbell,CA, 95008
Phone: (408) 379-8139, **Fax:** (408) 376-0273

Work Categories:
Fencing, Chain Link Fencing Guard Rails Hand Railing Ornamental Iron 301520 - Fencing, Fencing Contractor, 238990, All Other Specialty Trade Contractors

Phone Solicitation Information

Date/s-Time/s Solicited by Phone: _____
Person Contacted and Commments for Solicitation: 04-3A8704 CALTRANS - Construction on State Highway in Contra Costa County in and near Martinez from Arthur Road Undercrossing to 0.5 Mile North of Mococo Rd Overhead
Caltrans Contract 04-3A8704

Company Name: Al Curry Trucking
Address: 1485 Bayshore Blvd. Suite 160
San Francisco,CA, 94124
Phone: (415) 716-9143, **Fax:** (707) 647-1542
Work Categories:
Bottom Dump Trucking, Trucking: Import/export Construction Materials- Flatbed, Semi Tractor-trailer, Ten Wheel Dump Truck, Semi-end Dump. 781018 - Road Cargo Transport, Motion Picture & Video Tape Production, 512110, Motion Picture And Video Production, J

Phone Solicitation Information

Date/s-Time/s Solicited by Phone: _____
Person Contacted and Commments for Solicitation: 04-3A8704 CALTRANS - Construction on State Highway in Contra Costa County in and near Martinez from Arthur Road Undercrossing to 0.5 Mile North of Mococo Rd Overhead
Caltrans Contract 04-3A8704

Company Name: Larios And Sons
Address: 792 Turquoise Drive
Hercules,CA, 94547
Phone: (510) 385-2425, **Fax:** (510) 799-1960
Work Categories:
Cement, Hydraulic, Concrete Surface Finish, 238110, Poured Concrete Foundation And Structure Contractors, Concrete Barrier, Concrete Curb & Sidewalk - Misc, Concrete & Cement Supplier

Phone Solicitation Information

Date/s-Time/s Solicited by Phone: _____
Person Contacted and Commments for Solicitation: 04-3A8704 CALTRANS - Construction on State Highway in Contra Costa County in and near Martinez from Arthur Road Undercrossing to 0.5 Mile North of Mococo Rd Overhead
Caltrans Contract 04-3A8704

Company Name: Sm Sales
Address: 17524 W. Sierra Highway

Santa Clarita,CA, 91351
Phone: (661) 252-4735, **Fax:** (661) 299-1547
Work Categories:
Pilings, Rock, Sand, Gravel, Crushed Rock, Class 2 Base, Crushed Misc. Base, Crushed Aggregate Base, Asphalt, Concrete,dump Trucks, Dirt Export/import 111115 - Dirt And Soil 111116 - Stone 111117 - Sand 301217 - Road And Railroad Construction Materials 78

Phone Solicitation Information

Date/s-Time/s Solicited by Phone: _____
Person Contacted and Commments for Solicitation: 04-3A8704 CALTRANS - Construction on State Highway in Contra Costa County in and near Martinez from Arthur Road Undercrossing to 0.5 Mile North of Mococo Rd Overhead
Caltrans Contract 04-3A8704

Company Name: Affordable Painting
Address: 703 Stoney Point Ct.
Lincoln,CA, 95648
Phone: (916) 223-8988, **Fax:** (916) 543-5221
Work Categories:
Painting Structures, 238320, Painting And Wall Covering Contractors

Phone Solicitation Information

Date/s-Time/s Solicited by Phone: _____
Person Contacted and Commments for Solicitation: 04-3A8704 CALTRANS - Construction on State Highway in Contra Costa County in and near Martinez from Arthur Road Undercrossing to 0.5 Mile North of Mococo Rd Overhead
Caltrans Contract 04-3A8704

Company Name: Eric's Backhoe Service
Address: 4780 Mary Hill Road
Acton,CA, 93510
Phone: (661) 269-2222, **Fax:** (661) 269-2222
Work Categories:
Heavy Equipment Rental, Clearing & Grubbing, 238910, Site Preparation Contractors, Construction Clean Up, Construction Equipment Rental

Phone Solicitation Information

Date/s-Time/s Solicited by Phone: _____
Person Contacted and Commments for Solicitation: 04-3A8704 CALTRANS - Construction on State Highway in Contra Costa County in and near Martinez from Arthur Road Undercrossing to 0.5 Mile North of Mococo Rd Overhead
Caltrans Contract 04-3A8704

Company Name: Echo Landscape

Address: Po Box 20926
Castro Valley,CA, 94546
Phone: (510) 481-8614, **Fax:** (510) 481-5386
Work Categories:
Landscaping & Nursery, Full Landscape Service Company Offering Landscape Management, Maintenance, Construction, Sweeping And Pressure Washing Services, Debris Box Services Including Hauling, Tractor Services, Design And Install Services, Irrigation System

Phone Solicitation Information

Date/s-Time/s Solicited by Phone: _____
Person Contacted and Commments for Solicitation: 04-3A8704 CALTRANS - Construction on State Highway in Contra Costa County in and near Martinez from Arthur Road Undercrossing to 0.5 Mile North of Mococo Rd Overhead
Caltrans Contract 04-3A8704

Company Name: J C Metal Specialists Inc
Address: 2708 Ingalls Street
San Francisco,CA, 94124
Phone: (415) 822-3878, **Fax:** (415) 822-6132
Work Categories:
Steel Crib Wall, 238120, Structural Steel And Precast Concrete Contractors, Steel Structures

Phone Solicitation Information

Date/s-Time/s Solicited by Phone: _____
Person Contacted and Commments for Solicitation: 04-3A8704 CALTRANS - Construction on State Highway in Contra Costa County in and near Martinez from Arthur Road Undercrossing to 0.5 Mile North of Mococo Rd Overhead
Caltrans Contract 04-3A8704

Company Name: Pc&n Construction, Inc
Address: 5301-f Byron Hot Springs Road
Byron,CA, 94514
Phone: (925) 634-4567, **Fax:** (925) 634-4339
Work Categories:
Guard Railings & Barriers, Metal Beam Guard Rail, Terminal System, Cable Railing, Bridge Railing 721410 - Highway And Road Construction Services, Guard Railings & Barriers Supplier, 237310, Highway, Street, And Bridge Construction, Metal Beam Barrier, Met

Phone Solicitation Information

Date/s-Time/s Solicited by Phone: _____
Person Contacted and Commments for Solicitation: 04-3A8704 CALTRANS - Construction on State Highway in Contra Costa County in and near Martinez from Arthur Road Undercrossing to 0.5 Mile North of Mococo Rd Overhead
Caltrans Contract 04-3A8704

Company Name: Chavez Trucking
Address: P.o. Box 365
Dixon,CA, 95620
Phone: (707) 678-0514, **Fax:** (707) 678-5154
Work Categories:
Flat Bed Trucking, Asphalt Supplier, 484110, General Freight Trucking, Local, Sand & Gravel Supplier, Petroleum, Oil, Lubricants Supplier, Trucker, Concrete & Cement Supplier, Bottom Dump Trucking

Phone Solicitation Information

Date/s-Time/s Solicited by Phone: _____
Person Contacted and Commments for Solicitation: 04-3A8704 CALTRANS - Construction on State Highway in Contra Costa County in and near Martinez from Arthur Road Undercrossing to 0.5 Mile North of Mococo Rd Overhead
Caltrans Contract 04-3A8704

Company Name: New World Environmental, Inc
Address: 448 Commerce Way
Livermore,CA, 94551
Phone: (925) 443-7967, **Fax:** (925) 443-1117
Work Categories:
Hazardous Waste Collection And Disposal, Radiation Safety Support Services, Radioactive Waste Materials Management, Unexploded Ordnance Disposal And Monitoring. Environmental Monitoring, Groundwater Monitoring, Decontamination And Decommissioning Services

Phone Solicitation Information

Date/s-Time/s Solicited by Phone: _____
Person Contacted and Commments for Solicitation: 04-3A8704 CALTRANS - Construction on State Highway in Contra Costa County in and near Martinez from Arthur Road Undercrossing to 0.5 Mile North of Mococo Rd Overhead
Caltrans Contract 04-3A8704

Company Name: Linsy Painting & Decorating
Address: 322 Harbour Way #14
Richmond,CA, 94801
Phone: (510) 237-6872, **Fax:** (510) 237-5501
Work Categories:
Paint, Paint Supplier, 238320, Painting And Wall Covering Contractors

Phone Solicitation Information

Date/s-Time/s Solicited by Phone: _____
Person Contacted and Commments for Solicitation: 04-3A8704 CALTRANS - Construction on State Highway in Contra Costa County in and near Martinez from Arthur Road Undercrossing to 0.5 Mile North of Mococo Rd Overhead
Caltrans Contract 04-3A8704

Company Name: Empire Engineering & Construction, Inc.
Address: 675 Hegenberger Road Ste. 216
Oakland,CA, 94621
Phone: (415) 786-9019, **Fax:** (415) 762-0170
Work Categories:
Sewerage Systems

Phone Solicitation Information

Date/s-Time/s Solicited by Phone: _____
Person Contacted and Commments for Solicitation: 04-3A8704 CALTRANS - Construction on State Highway in Contra Costa County in and near Martinez from Arthur Road Undercrossing to 0.5 Mile North of Mococo Rd Overhead
Caltrans Contract 04-3A8704

Company Name: San Francisco Transport Services
Address: 703 Market Street, Suite 315
San Francisco,CA, 94105
Phone: (415) 777-9997, **Fax:** (415) 777-0667
Work Categories:
Trucking And Hauling, Trucking Of Construction Materials. 781018 - Road Cargo Transport, Trucker, 484110, General Freight Trucking, Local, Truck Broker

Phone Solicitation Information

Date/s-Time/s Solicited by Phone: _____
Person Contacted and Commments for Solicitation: 04-3A8704 CALTRANS - Construction on State Highway in Contra Costa County in and near Martinez from Arthur Road Undercrossing to 0.5 Mile North of Mococo Rd Overhead
Caltrans Contract 04-3A8704

Company Name: Satellite Painting Inc.
Address: 3851 P Charter Park Drive
San Jose,CA, 95136
Phone: (408) 264-1600, **Fax:** (408) 264-0300
Work Categories:
Painting Structures, 238320, Painting And Wall Covering Contractors

Phone Solicitation Information

Date/s-Time/s Solicited by Phone: _____
Person Contacted and Commments for Solicitation: 04-3A8704 CALTRANS - Construction on State Highway in Contra Costa County in and near Martinez from Arthur Road Undercrossing to 0.5 Mile North of Mococo Rd Overhead
Caltrans Contract 04-3A8704

Company Name: Cali Concrete
Address: 117 Mugsy Avenue
Bakersfield,CA, 93307
Phone: (661) 398-8143, **Fax:** (661) 398-1382
Work Categories:
Concrete Curb & Sidewalk - Misc, 238110, Poured Concrete Foundation And Structure Contractors, Concrete Surface Finish, Minor Concrete Structure

Phone Solicitation Information

Date/s-Time/s Solicited by Phone: _____
Person Contacted and Commments for Solicitation: 04-3A8704 CALTRANS - Construction on State Highway in Contra Costa County in and near Martinez from Arthur Road Undercrossing to 0.5 Mile North of Mococo Rd Overhead
Caltrans Contract 04-3A8704

Company Name: Eagle Engineering And Construction, Inc
Address: 1175 Palomar Drive
Redwood City,CA, 94062
Phone: (650) 367-8000, **Fax:** (650) 367-8282
Work Categories:
Electric Services, 237990, Other Heavy And Civil Engineering Construction, Telegraph & Other Communications, Engines & Turbines, Demolition, Heating & Air Conditioning, Residential Electrical, Pumping Plant Electrical Equipment, Steel Structures, Structur

Phone Solicitation Information

Date/s-Time/s Solicited by Phone: _____
Person Contacted and Commments for Solicitation: 04-3A8704 CALTRANS - Construction on State Highway in Contra Costa County in and near Martinez from Arthur Road Undercrossing to 0.5 Mile North of Mococo Rd Overhead
Caltrans Contract 04-3A8704

Company Name: Contech Concrete Techniques, Inc
Address: 4687 E. Cortland Avenue
Fresno,CA, 93726
Phone: (559) 251-8818, **Fax:** (559) 351-8821
Work Categories:
Concrete Structure, Joint Seal - Water Stop, 238110, Poured Concrete Foundation And Structure Contractors, Reinforcing Steel, Minor Concrete Structure, Concrete Curb & Sidewalk - Misc, Reinforced Concrete Crib Wall

Phone Solicitation Information

Date/s-Time/s Solicited by Phone: _____
Person Contacted and Commments for Solicitation: 04-3A8704 CALTRANS - Construction on State Highway in Contra Costa County in and near Martinez from Arthur Road Undercrossing to 0.5 Mile North of Mococo Rd Overhead
Caltrans Contract 04-3A8704

Company Name: White Cap Ready Mix, Inc.
Address: 73880 Highway 70
Portola,CA, 96122
Phone: (530) 832-4225, **Fax:** (530) 832-5847
Work Categories:
Metals & Minerals, Except Petroleum, Lumber & Other Building Materials, 444190, Other Building Material Dealers, Concrete & Cement Supplier, Concrete, Gypsum, & Plaster Products, Building Material Supplier, Lumber Supplier, Reinforcing Bar Section Supplie

Phone Solicitation Information

Date/s-Time/s Solicited by Phone: _____
Person Contacted and Commments for Solicitation: 04-3A8704 CALTRANS - Construction on State Highway in Contra Costa County in and near Martinez from Arthur Road Undercrossing to 0.5 Mile North of Mococo Rd Overhead
Caltrans Contract 04-3A8704

Company Name: Rupert Construction Supply, Llc
Address: 428 North Buchanan Circle #7
Pacheco,CA, 94553
Phone: (925) 229-5577, **Fax:** (925) 370-0665
Work Categories:
Misc Suppliers, Bearing Pads Neoprene Pipe Conduit Waterproofing Barrier Rail Soffit Access Covers Deck Drainage Expansion Joints Adhesive Fabricated Metals Steel Water Supply Line Nps3 Nps Ductile Iron Pipe Rubber Sheet Hand Rail Guard Rail Welded Steel

Phone Solicitation Information

Date/s-Time/s Solicited by Phone: _____
Person Contacted and Commments for Solicitation: 04-3A8704 CALTRANS - Construction on State Highway in Contra Costa County in and near Martinez from Arthur Road Undercrossing to 0.5 Mile North of Mococo Rd Overhead
Caltrans Contract 04-3A8704

Company Name: Naman Trucking
Address: 411 Acacia St., #b
Tracy,CA, 95376
Phone: (209) 321-0319, **Fax:** (209) 832-9504
Work Categories:
Hazardous Waste Trucking, 484110, General Freight Trucking, Local, Trucker

Phone Solicitation Information

Date/s-Time/s Solicited by Phone: _____
Person Contacted and Commments for Solicitation: 04-3A8704 CALTRANS - Construction on State Highway in Contra Costa County in and near Martinez from Arthur Road Undercrossing to 0.5 Mile North of Mococo Rd Overhead

---

Company Name: T.d.w. Construction, Inc
Address: 101 Greenville Rd
Livermore,CA, 94550
Phone: (925) 455-5259, **Fax:** (925) 455-0325
Work Categories:
Core Concrete - Repair Bridge Deck, Subsurface Drain, 237310, Highway, Street, And Bridge Construction, Grading, Roadway Excavation

Phone Solicitation Information

Date/s-Time/s Solicited by Phone: _____
Person Contacted and Commments for Solicitation: 04-3A8704 CALTRANS - Construction on State Highway in Contra Costa County in and near Martinez from Arthur Road Undercrossing to 0.5 Mile North of Mococo Rd Overhead
Caltrans Contract 04-3A8704

Company Name: H & R Plumbing Drain & Cleaning
Address: 3990 La Cima Road
El Sobrante,CA, 94803
Phone: (510) 222-5556, **Fax:** (510) 222-4627
Work Categories:
Sewerage Systems, Drainage Pumping Equipment, 238220, Plumbing, Heating, And Air-conditioning Contractors, Plumbing & Heating, Except Electric, Sewer Manhole, Sewer Connection

Phone Solicitation Information

Date/s-Time/s Solicited by Phone: _____
Person Contacted and Commments for Solicitation: 04-3A8704 CALTRANS - Construction on State Highway in Contra Costa County in and near Martinez from Arthur Road Undercrossing to 0.5 Mile North of Mococo Rd Overhead
Caltrans Contract 04-3A8704

Company Name: Turner Manufacturing Co Inc
Address: 4565 E. Floradora Ave
Fresno,CA, 93703
Phone: (559) 251-1918, **Fax:** (559) 251-6860
Work Categories:
Fencing, Fencing Supplier, 332323, Ornamental And Architectural Metal Work Manufacturing

Phone Solicitation Information

Date/s-Time/s Solicited by Phone: _____
Person Contacted and Commments for Solicitation: 04-3A8704 CALTRANS - Construction on State Highway in Contra Costa County in and near Martinez from Arthur Road Undercrossing to 0.5 Mile North of Mococo Rd Overhead

---

Company Name: Javier's Construction, Inc.
Address: 304 Occidental Dr.
Oxnard,CA, 93036
Phone: (805) 278-7702, **Fax:** (805) 278-9088
Work Categories:
Develop, Test, Drill, Maintain Wells, 238910, Site Preparation Contractors, Cast-in-drilled-hole Concrete Piling, Concrete Overlay, Drill & Bond

Phone Solicitation Information

Date/s-Time/s Solicited by Phone: _____
Person Contacted and Commments for Solicitation: 04-3A8704 CALTRANS - Construction on State Highway in Contra Costa County in and near Martinez from Arthur Road Undercrossing to 0.5 Mile North of Mococo Rd Overhead
Caltrans Contract 04-3A8704

Company Name: Nielson Construction
Address: 147 Camino Oruga
Napa,CA, 94558
Phone: (707) 253-8774, **Fax:** (707) 253-0131
Work Categories:
Structure Backfill, General Engineering Contractor 721410 - Highway And Road Construction Services 721411 - Infrastructure Building And Surfacing And Paving Services 721511 - Plumbing Construction Services 721531 - Athletic And Recreational Facility Const

Phone Solicitation Information

Date/s-Time/s Solicited by Phone: _____
Person Contacted and Commments for Solicitation: 04-3A8704 CALTRANS - Construction on State Highway in Contra Costa County in and near Martinez from Arthur Road Undercrossing to 0.5 Mile North of Mococo Rd Overhead
Caltrans Contract 04-3A8704

Company Name: F. Ferrando & Company
Address: 1537 Mission Road
South San Francisco,CA, 94080
Phone: (650) 756-2800, **Fax:** (650) 756-2818
Work Categories:
Concrete & Cement, Concrete Flatwork, Form, Pour & Finish Concrete Curbs, Gutters, Sidewalks, Slabs, Ada Ramps & Street Base 301217 - Road And Railroad Construction Materials 721527 - Concrete Installation And Repair Services, Concrete & Cement Supplier,

Phone Solicitation Information

Date/s-Time/s Solicited by Phone: _____

Person Contacted and Commments for Solicitation: 04-3A8704 CALTRANS - Construction on State Highway in Contra Costa County in and near Martinez from Arthur Road Undercrossing to 0.5 Mile North of Mococo Rd Overhead
Caltrans Contract 04-3A8704

Company Name: Engineered Concrete Placement, Inc
Address: 18903 North Shore Drive
Hidden Valley Lake,CA, 95467
Phone: (707) 987-0151, **Fax:** (707) 987-2648
Work Categories:
Concrete, Gypsum, & Plaster Products, Construction Sand Gravel Concrete Cement Batch Plant 301028 - Piling 301036 - Structural Products 301115 - Concrete And Mortars 301217 - Road And Railroad Construction Materials 721519 - Masonry And Stonework Services

Phone Solicitation Information

Date/s-Time/s Solicited by Phone: _____
Person Contacted and Commments for Solicitation: 04-3A8704 CALTRANS - Construction on State Highway in Contra Costa County in and near Martinez from Arthur Road Undercrossing to 0.5 Mile North of Mococo Rd Overhead
Caltrans Contract 04-3A8704

Company Name: Sudden Sam's Trucking
Address: Sudden Sam's Trucking
Oakland,CA, 94610
Phone: (510) 385-8594, **Fax:** (510) 272-9575
Work Categories:
Truck Broker, Trcking, Sand & Gravel, Mail, Steel, K-rail, 781018 - Road Cargo Transport, Trucker, 484110, General Freight Trucking, Local, Petroleum & Coal Products Manufacturing, Sand & Gravel Supplier, Flat Bed Trucking, Concrete & Cement Supplier, Asp

Phone Solicitation Information

Date/s-Time/s Solicited by Phone: _____
Person Contacted and Commments for Solicitation: 04-3A8704 CALTRANS - Construction on State Highway in Contra Costa County in and near Martinez from Arthur Road Undercrossing to 0.5 Mile North of Mococo Rd Overhead
Caltrans Contract 04-3A8704

Company Name: B.a. Retro, Inc
Address: 2270 Dale Ave
Sacramento,CA, 95815
Phone: (916) 564-9523, **Fax:** (916) 564-9526
Work Categories:
Reinforcing Steel, Welding Structural Steel Fabrication/erection Canopies Columns Beams Handrail Stairs

Solar Panel Stands 111715 - Basic Steels 301017 - Beams 301031 - Rails 301036 - Structural Products 301621 - Stairs And Stairways 313312 - Bolted Struc

Phone Solicitation Information

Date/s-Time/s Solicited by Phone: _____

Person Contacted and Commments for Solicitation: 04-3A8704 CALTRANS - Construction on State Highway in Contra Costa County in and near Martinez from Arthur Road Undercrossing to 0.5 Mile North of Mococo Rd Overhead

Caltrans Contract 04-3A8704

Company Name: Talus Construction, Inc.
Address: 6717 Crow Canyon Road
Castro Valley,CA, 94552
Phone: (925) 406-4756, **Fax:** (925) 984-2694
Work Categories:
Clay Sewer Pipe, General Engineering, Site Utilities, Storm Drain, Water Distribution, Sanitary Sewer 721411 - Infrastructure Building And Surfacing And Paving Services 831015 - Water And Sewer Utilities 951218 - Utility Buildings And Structures 721411 -

Phone Solicitation Information

Date/s-Time/s Solicited by Phone: _____

Person Contacted and Commments for Solicitation: 04-3A8704 CALTRANS - Construction on State Highway in Contra Costa County in and near Martinez from Arthur Road Undercrossing to 0.5 Mile North of Mococo Rd Overhead

Caltrans Contract 04-3A8704

Company Name: Oliver Transbay Construction Inc
Address: 1485 Bayshore Boulevard Suite 324-b77
San Francisco,CA, 94124
Phone: (415) 330-0904, **Fax:** (415) 330-0934
Work Categories:
Hazardous Substance Removal, Building Construction, 237990, Other Heavy And Civil Engineering Construction, Demolition, Structure Excavation, Structure Backfill

Phone Solicitation Information

Date/s-Time/s Solicited by Phone: _____

Person Contacted and Commments for Solicitation: 04-3A8704 CALTRANS - Construction on State Highway in Contra Costa County in and near Martinez from Arthur Road Undercrossing to 0.5 Mile North of Mococo Rd Overhead

Caltrans Contract 04-3A8704

Company Name: Dm Demo And Trucking
Address: 1435 22nd Avenue
San Francisco,CA, 94122

Phone: (415) 664-4802, **Fax:** (415) 566-4177
Work Categories:
Flat Bed Trucking

Phone Solicitation Information

Date/s-Time/s Solicited by Phone: _____
Person Contacted and Commments for Solicitation: 04-3A8704 CALTRANS - Construction on State Highway in Contra Costa County in and near Martinez from Arthur Road Undercrossing to 0.5 Mile North of Mococo Rd Overhead
Caltrans Contract 04-3A8704

Company Name: Csh Planning/stormwater Specialists, Llc
Address: 3253 Lowther Way
Antelope,CA, 95843
Phone: (916) 570-3853, **Fax:** (916) 405-4180
Work Categories:
Consultant

Phone Solicitation Information

Date/s-Time/s Solicited by Phone: _____
Person Contacted and Commments for Solicitation: 04-3A8704 CALTRANS - Construction on State Highway in Contra Costa County in and near Martinez from Arthur Road Undercrossing to 0.5 Mile North of Mococo Rd Overhead
Caltrans Contract 04-3A8704

Company Name: Ntk Construction Inc
Address: 501 Cesar Chavez Street, Suite 123
San Francisco,CA, 94124
Phone: (415) 643-1900, **Fax:** (415) 643-1300
Work Categories:
Modify Bridge Item, Remove Bridge Item, 237990, Other Heavy And Civil Engineering Construction

Phone Solicitation Information

Date/s-Time/s Solicited by Phone: _____
Person Contacted and Commments for Solicitation: 04-3A8704 CALTRANS - Construction on State Highway in Contra Costa County in and near Martinez from Arthur Road Undercrossing to 0.5 Mile North of Mococo Rd Overhead
Caltrans Contract 04-3A8704

Company Name: Dillard Environmental Services
Address: 3120 Camino Diablo Rd
Byron,CA, 94514
Phone: (925) 634-6850, **Fax:** (925) 634-0874
Work Categories:

Demolition, Haz And Non-haz Rememdiation, Management, Collection, Packaging, Transportation, Disposal, Spill Response; Trucking; Equipment Includes Semi End Dumps, Semi Bottom Dumps, Super Dumps, Vacuum Trucks, Rolloffs, Vans, Loaders, Trucking 111115 - D

Phone Solicitation Information

Date/s-Time/s Solicited by Phone: _____

Person Contacted and Commments for Solicitation: 04-3A8704 CALTRANS - Construction on State Highway in Contra Costa County in and near Martinez from Arthur Road Undercrossing to 0.5 Mile North of Mococo Rd Overhead
Caltrans Contract 04-3A8704

Company Name: Mcafee Transportation
Address: 551 Lilac Ct.
Brentwood,CA, 94513
Phone: (925) 308-7700, **Fax:** (925) 308-7700
Work Categories:
Trucker, 484110, General Freight Trucking, Local, Aggregate Subbase, Asphalt Concrete, Aggregate Base

Phone Solicitation Information

Date/s-Time/s Solicited by Phone: _____

Person Contacted and Commments for Solicitation: 04-3A8704 CALTRANS - Construction on State Highway in Contra Costa County in and near Martinez from Arthur Road Undercrossing to 0.5 Mile North of Mococo Rd Overhead
Caltrans Contract 04-3A8704

Company Name: S Kwok Engineers, Inc.
Address: 1815 Cornell Drive
Alameda,CA, 94501
Phone: (510) 220-9017, **Fax:** (888) 733-1360
Work Categories:
Environmental - Water Quality, 541330, Engineering Services, Construction Management - Water And Sewer Line And Related Structure Construction, Computer-aided Design & Drafting (cadd), Consultant, Engineering, Traffic Engineer, Engineering - Hydrology, En

Phone Solicitation Information

Date/s-Time/s Solicited by Phone: _____

Person Contacted and Commments for Solicitation: 04-3A8704 CALTRANS - Construction on State Highway in Contra Costa County in and near Martinez from Arthur Road Undercrossing to 0.5 Mile North of Mococo Rd Overhead
Caltrans Contract 04-3A8704

Company Name: Focon, Inc
Address: 610 16th Street, Suite 501
Oakland,CA, 94612

Phone: (510) 465-6319, **Fax:** (510) 465-6356
Work Categories:
Clearing & Grubbing, General Engineering General Building Contractor Home Improvement Certification 701718 - Drainage Services 831015 - Water And Sewer Utilities 951217 - Public Buildings And Structures 951218 - Utility Buildings And Structures, Structure

Phone Solicitation Information

Date/s-Time/s Solicited by Phone: _____
Person Contacted and Commments for Solicitation: 04-3A8704 CALTRANS - Construction on State Highway in Contra Costa County in and near Martinez from Arthur Road Undercrossing to 0.5 Mile North of Mococo Rd Overhead
Caltrans Contract 04-3A8704

Company Name: Siteworks Construction, Inc
Address: 2201 Oakvale Road
Walnut Creek,CA, 94597
Phone: (925) 284-1437, **Fax:** (925) 256-8357
Work Categories:
Steel Crib Wall, General Engineering Contractor: Landslide Repair And Remediation, Installation Of: Sewer, Storm, And Gravity Water Drainage Systems And Services. Earthwork, Excavation, Retaining Walls, Concrete Structures, Erosion Control, Hydroseeding.

Phone Solicitation Information

Date/s-Time/s Solicited by Phone: _____
Person Contacted and Commments for Solicitation: 04-3A8704 CALTRANS - Construction on State Highway in Contra Costa County in and near Martinez from Arthur Road Undercrossing to 0.5 Mile North of Mococo Rd Overhead
Caltrans Contract 04-3A8704

Company Name: Ramcon Engineering & Environmental Inc
Address: 3751 Commerce Drive/physical
West Sacramento,CA, 95691
Phone: (916) 372-7535, **Fax:** (916) 372-4209
Work Categories:
Steel Crib Wall, General Engineering Hazardous Substance Removal Underground And Aboveground Fuel Tank Removals And Replacements Contaminated Soil And Groundwater Removal And Remediation Excavating Demolition 201429 - Storage Vessels And Tanks 251724 - Fu

Phone Solicitation Information

Date/s-Time/s Solicited by Phone: _____
Person Contacted and Commments for Solicitation: 04-3A8704 CALTRANS - Construction on State Highway in Contra Costa County in and near Martinez from Arthur Road Undercrossing to 0.5 Mile North of Mococo Rd Overhead
Caltrans Contract 04-3A8704

Company Name: Scenic Landscape And Design
Address: 208 Tiburon Blvd
San Rafael,CA, 94901
Phone: (415) 383-3374, **Fax:** (415) 747-8449
Work Categories:
Landscaping & Nursery, Landscaping & Nursery Supplier, 561730, Landscaping Services

Phone Solicitation Information

Date/s-Time/s Solicited by Phone: _____
Person Contacted and Commments for Solicitation: 04-3A8704 CALTRANS - Construction on State Highway in Contra Costa County in and near Martinez from Arthur Road Undercrossing to 0.5 Mile North of Mococo Rd Overhead
Caltrans Contract 04-3A8704

Company Name: C & L Drilling Co
Address: 600 E. Lambert Road
La Habra,CA, 90631
Phone: (562) 691-3533, **Fax:** (562) 690-0264
Work Categories:
Modify Bridge Item, Remove Bridge Item, 237990, Other Heavy And Civil Engineering Construction

Phone Solicitation Information

Date/s-Time/s Solicited by Phone: _____
Person Contacted and Commments for Solicitation: 04-3A8704 CALTRANS - Construction on State Highway in Contra Costa County in and near Martinez from Arthur Road Undercrossing to 0.5 Mile North of Mococo Rd Overhead
Caltrans Contract 04-3A8704

Company Name: Sam's Equipment & Supplies
Address: 5656 Columbia Dr S.
Fresno,CA, 93727
Phone: (559) 252-0354, **Fax:** (559) 251-1119
Work Categories:
Guard Railings & Barriers, Construction Equipment K-rail Material Landscape Material Bmp Material Concrete Pipe Manhole Material Geotextiles Electrical Asphalt Traffic Control Equipment Structural Steel 101615 - Trees And Shrubs 101616 - Floral Plants 101

Phone Solicitation Information

Date/s-Time/s Solicited by Phone: _____
Person Contacted and Commments for Solicitation: 04-3A8704 CALTRANS - Construction on State Highway in Contra Costa County in and near Martinez from Arthur Road Undercrossing to 0.5 Mile North of Mococo Rd Overhead
Caltrans Contract 04-3A8704

Company Name: Masterpiece Painting, Inc.
Address: 1440 Broadway St. Ste. 609
Oakland,CA, 94612
Phone: (510) 531-5494, **Fax:** (510) 832-1700
Work Categories:
Painting Structures, 238320, Painting And Wall Covering Contractors

Phone Solicitation Information

Date/s-Time/s Solicited by Phone: _____
Person Contacted and Commments for Solicitation: 04-3A8704 CALTRANS - Construction on State Highway in Contra Costa County in and near Martinez from Arthur Road Undercrossing to 0.5 Mile North of Mococo Rd Overhead
Caltrans Contract 04-3A8704

Company Name: Integrity Rebar Placers
Address: 1345 Nandina Ave
Perris,CA, 92571
Phone: (951) 696-6843, **Fax:** (951) 943-7772
Work Categories:
Steel Crib Wall, Steel Structures, 238120, Structural Steel And Precast Concrete Contractors, Reinforcing Steel

Phone Solicitation Information

Date/s-Time/s Solicited by Phone: _____
Person Contacted and Commments for Solicitation: 04-3A8704 CALTRANS - Construction on State Highway in Contra Costa County in and near Martinez from Arthur Road Undercrossing to 0.5 Mile North of Mococo Rd Overhead
Caltrans Contract 04-3A8704

Company Name: Alaniz Construction Company
Address: 7100 Stevenson Blvd.
Fremont,CA, 94538
Phone: (510) 770-5000, **Fax:** (510) 770-5070
Work Categories:
Paving Asphalt (asphalt Concrete), Asphalt Paving Contractor. 22 Years In Business. New Work, Maintenance And Repairs: Streets, Roads And Parking Lots. Public And Private Jobs. 721411 - Infrastructure Building And Surfacing And Paving Services 721527 - Co

Phone Solicitation Information

Date/s-Time/s Solicited by Phone: _____
Person Contacted and Commments for Solicitation: 04-3A8704 CALTRANS - Construction on State Highway in Contra Costa County in and near Martinez from Arthur Road Undercrossing to 0.5 Mile North of Mococo Rd Overhead
Caltrans Contract 04-3A8704

Company Name: G & L Supply, Inc.
Address: 15585 Hill Road
Morgan Hill,CA, 95037
Phone: (408) 778-3933, **Fax:** (408) 779-3306
Work Categories:
Bottom Dump Trucking, Trucking, Hauling, Dump Truck, Transfer Dumps, Double Bottom Dumps, End Dumps,bottom Dumps, Sand And Gravel Trucks, Bulk Dump Trucks 111115 - Dirt And Soil 251016 - Product And Material Transport Vehicles, Trucker, 484220, Specialize

Phone Solicitation Information

Date/s-Time/s Solicited by Phone: _____
Person Contacted and Commments for Solicitation: 04-3A8704 CALTRANS - Construction on State Highway in Contra Costa County in and near Martinez from Arthur Road Undercrossing to 0.5 Mile North of Mococo Rd Overhead
Caltrans Contract 04-3A8704

Company Name: Kal Krishnan Consulting Services
Address: 344 Thomas L. Berkley Way, #302
Oakland,CA, 94612
Phone: (510) 465-9800, **Fax:** (510) 465-6868
Work Categories:
Remove Bridge Item, Engineering Consulting Services 701716 - Oversight 771016 - Environmental Planning 781416 - Inspection 801015 - Business And Corporate Management Consultation Services 801016 - Project Management 811015 - Civil Engineering, Building Co

Phone Solicitation Information

Date/s-Time/s Solicited by Phone: _____
Person Contacted and Commments for Solicitation: 04-3A8704 CALTRANS - Construction on State Highway in Contra Costa County in and near Martinez from Arthur Road Undercrossing to 0.5 Mile North of Mococo Rd Overhead
Caltrans Contract 04-3A8704

Company Name: Northern Truck & Equipment
Address: P.o. Box 55314
Hayward,CA, 94545
Phone: (510) 889-7828, **Fax:** (510) 889-0399
Work Categories:
Bottom Dump Trucking, Water Truck Service, Hauls, Hazamat, Aggregates, Backfill, Construction/demolition Material, Underground Storage Tanks, Drums, Wood Poles, Equipment & Emergency Response, Local Trucking Without Storage, Transportation Services 781018

Phone Solicitation Information

Date/s-Time/s Solicited by Phone: _____
Person Contacted and Commments for Solicitation: 04-3A8704 CALTRANS - Construction on State Highway in Contra Costa County in and near Martinez from Arthur Road Undercrossing to 0.5 Mile North of Mococo Rd Overhead
Caltrans Contract 04-3A8704

Company Name: Black Stone Asphalt Construction, Inc.
Address: 3112 Antonino Avenue
Bakersfield,CA, 93308
Phone: (661) 282-8800, **Fax:** (661) 282-8803
Work Categories:
Paving Asphalt (asphalt Concrete), Asphalt Paving Seal Coating Trenching Grading Striping 221015 - Earth Moving Machinery 221016 - Paving Equipment 221017 - Heavy Equipment Components 301216 - Asphalts 301217 - Road And Railroad Construction Materials 301

Phone Solicitation Information

Date/s-Time/s Solicited by Phone: _____
Person Contacted and Commments for Solicitation: 04-3A8704 CALTRANS - Construction on State Highway in Contra Costa County in and near Martinez from Arthur Road Undercrossing to 0.5 Mile North of Mococo Rd Overhead
Caltrans Contract 04-3A8704

Company Name: Paradigm Construction
Address: 5321 Tersk Way
Elk Grove,CA, 95758
Phone: (916) 271-2623, **Fax:** (916) 714-6520
Work Categories:
Clearing & Grubbing, Paradigm Construction Provides General Building And Engineering Services. These Services Include Planning, Building/construction, And Maintenance For Commercial And Residential Facilities., Building Construction, 237310, Highway, Stre

Phone Solicitation Information

Date/s-Time/s Solicited by Phone: _____
Person Contacted and Commments for Solicitation: 04-3A8704 CALTRANS - Construction on State Highway in Contra Costa County in and near Martinez from Arthur Road Undercrossing to 0.5 Mile North of Mococo Rd Overhead
Caltrans Contract 04-3A8704

Company Name: 4 Stars Cleaning And Maintenance
Address: 973 S. Norfolk Street
San Mateo,CA, 94401
Phone: (650) 642-1950, **Fax:** (866) 501-8993
Work Categories:
Landscape & Horticultural Services, Janitorial Services, 561720, Services To Buildings, Building Maintenance Services

Phone Solicitation Information

Date/s-Time/s Solicited by Phone: _____
Person Contacted and Commments for Solicitation: 04-3A8704 CALTRANS - Construction on State Highway

in Contra Costa County in and near Martinez from Arthur Road Undercrossing to 0.5 Mile North of Mococo Rd Overhead
Caltrans Contract 04-3A8704

Company Name: Central Valley Landscaping Inc
Address: 13709 Christensen Rd
Galt,CA, 95632
Phone: (916) 202-6497, **Fax:** (209) 744-8158
Work Categories:
Landscaping, Tree Services, 561730, Landscaping Services

Phone Solicitation Information

Date/s-Time/s Solicited by Phone: _____
Person Contacted and Commments for Solicitation: 04-3A8704 CALTRANS - Construction on State Highway in Contra Costa County in and near Martinez from Arthur Road Undercrossing to 0.5 Mile North of Mococo Rd Overhead
Caltrans Contract 04-3A8704

Company Name: Watercourse Engineering Inc
Address: 424 2nd Street, Suite B
Davis,CA, 95616
Phone: (530) 750-3072, **Fax:** (530) 750-3074
Work Categories:
Environmental Engineer, Engineering Services Water Quality Modeling Modelling Temperature Monitoring River Stream Lake Reservoir 601042 - Water Testing And Conservation And Ecology 771217 - Water Pollution 811015 - Civil Engineering 831015 - Water And Sew

Phone Solicitation Information

Date/s-Time/s Solicited by Phone: _____
Person Contacted and Commments for Solicitation: 04-3A8704 CALTRANS - Construction on State Highway in Contra Costa County in and near Martinez from Arthur Road Undercrossing to 0.5 Mile North of Mococo Rd Overhead
Caltrans Contract 04-3A8704

Company Name: Superior Hydro-seeding
Address: 250 W. Riverside Drive
Watsonville,CA, 95076
Phone: (831) 763-1811, **Fax:** (831) 763-2023
Work Categories:
Highway Planting, Hydroseeding, 561730, Landscaping Services, Erosion Control

Phone Solicitation Information

Date/s-Time/s Solicited by Phone: _____
Person Contacted and Commments for Solicitation: 04-3A8704 CALTRANS - Construction on State Highway

in Contra Costa County in and near Martinez from Arthur Road Undercrossing to 0.5 Mile North of Mococo Rd Overhead
Caltrans Contract 04-3A8704

Company Name: Hydroconsult Engineers, Inc.
Address: 45 Polk Street, 3rd Floor
San Francisco,CA, 94102
Phone: (415) 252-9750, **Fax:** (415) 252-9261
Work Categories:
Irrigation Systems, Develop Water Supply, 541330, Engineering Services, Feasibility Studies, Modify Bridge Item, Safety Studies, Remove Bridge Item, Civil Engineering

Phone Solicitation Information

Date/s-Time/s Solicited by Phone: _____
Person Contacted and Commments for Solicitation: 04-3A8704 CALTRANS - Construction on State Highway in Contra Costa County in and near Martinez from Arthur Road Undercrossing to 0.5 Mile North of Mococo Rd Overhead
Caltrans Contract 04-3A8704

Company Name: D And B Painting Company
Address: 4408 Market St
Oakland,CA, 94608
Phone: (866) 431-9869, **Fax:** (916) 372-4320
Work Categories:
Painting Structures, 238320, Painting And Wall Covering Contractors

Phone Solicitation Information

Date/s-Time/s Solicited by Phone: _____
Person Contacted and Commments for Solicitation: 04-3A8704 CALTRANS - Construction on State Highway in Contra Costa County in and near Martinez from Arthur Road Undercrossing to 0.5 Mile North of Mococo Rd Overhead
Caltrans Contract 04-3A8704

Company Name: Sierra Concrete Cutting & Breaking, Inc
Address: 8549 Morrison Creek
Sacramento,CA, 95828
Phone: (916) 383-2960, **Fax:** (916) 383-7992
Work Categories:
Concrete Structure

Phone Solicitation Information

Date/s-Time/s Solicited by Phone: _____
Person Contacted and Commments for Solicitation: 04-3A8704 CALTRANS - Construction on State Highway in Contra Costa County in and near Martinez from Arthur Road Undercrossing to 0.5 Mile North of Mococo

Rd Overhead
Caltrans Contract 04-3A8704

Company Name: Brookwater, Inc.
Address: 5 Crow Canyon Court, Suite 209
San Ramon,CA, 94583
Phone: (925) 855-0417, **Fax:** (925) 855-0357
Work Categories:
Design, Consultant, Non Engineering, 541490, Other Specialized Design Services, Irrigation System, Develop Water Supply

Phone Solicitation Information

Date/s-Time/s Solicited by Phone: _____
Person Contacted and Commments for Solicitation: 04-3A8704 CALTRANS - Construction on State Highway in Contra Costa County in and near Martinez from Arthur Road Undercrossing to 0.5 Mile North of Mococo Rd Overhead
Caltrans Contract 04-3A8704

Company Name: Construction Area Signs, Incorporated
Address: 9093 Old State Hwy
Newcastle,CA, 95658
Phone: (916) 663-9097, **Fax:** (916) 663-1858
Work Categories:
Misc Business Services

Phone Solicitation Information

Date/s-Time/s Solicited by Phone: _____
Person Contacted and Commments for Solicitation: 04-3A8704 CALTRANS - Construction on State Highway in Contra Costa County in and near Martinez from Arthur Road Undercrossing to 0.5 Mile North of Mococo Rd Overhead
Caltrans Contract 04-3A8704

Company Name: Environmental Business Solutions, Inc
Address: 175 Silberhorn Drivet
Folsom,CA, 95630
Phone: (916) 812-1253, **Fax:** (916) 984-0617
Work Categories:
Hazardous Substance Removal, Remediation And Cleanup Of Contaminated Buildings, Soil And Ground Water; Reclamation Activities Including Demolition, Soil Remediation, Waste Water Treatment, Hazardous Material Removal, Restoration And Revegetation; Lead Pai

Phone Solicitation Information

Date/s-Time/s Solicited by Phone: _____
Person Contacted and Commments for Solicitation: 04-3A8704 CALTRANS - Construction on State Highway

in Contra Costa County in and near Martinez from Arthur Road Undercrossing to 0.5 Mile North of Mococo Rd Overhead
Caltrans Contract 04-3A8704

Company Name: Aic Painting Corp
Address: 1815 Grant Street
Stanta Clara,CA, 95050
Phone: (408) 986-0140, **Fax:** (408) 986-0142
Work Categories:
Painting Structures, 238320, Painting And Wall Covering Contractors

Phone Solicitation Information

Date/s-Time/s Solicited by Phone: _____
Person Contacted and Commments for Solicitation: 04-3A8704 CALTRANS - Construction on State Highway in Contra Costa County in and near Martinez from Arthur Road Undercrossing to 0.5 Mile North of Mococo Rd Overhead
Caltrans Contract 04-3A8704

Company Name: Iron City, Inc.
Address: 926 High Street
Oakland,CA, 94601
Phone: (510) 532-2200, **Fax:** (510) 532-9530
Work Categories:
Guard Railings & Barriers, Guard Railings & Barriers Supplier, 238120, Structural Steel And Precast Concrete Contractors

Phone Solicitation Information

Date/s-Time/s Solicited by Phone: _____
Person Contacted and Commments for Solicitation: 04-3A8704 CALTRANS - Construction on State Highway in Contra Costa County in and near Martinez from Arthur Road Undercrossing to 0.5 Mile North of Mococo Rd Overhead
Caltrans Contract 04-3A8704

Company Name: All Phase Construction & Engineering, In
Address: P.o. Box 876
Roseville,CA, 95661
Phone: (916) 771-4602, **Fax:** (916) 771-4603
Work Categories:
Seal Coat, Paving, Seal Coating, Striping, Crack Filling, Underground Utilities, Grading, Concrete, Trucking 211020 - Agricultural Machinery For Cleaning And Sorting And Grading 221016 - Paving Equipment 251016 - Product And Material Transport Vehicles 27

Phone Solicitation Information

Date/s-Time/s Solicited by Phone: _____

Person Contacted and Commments for Solicitation: 04-3A8704 CALTRANS - Construction on State Highway in Contra Costa County in and near Martinez from Arthur Road Undercrossing to 0.5 Mile North of Mococo Rd Overhead
Caltrans Contract 04-3A8704

Company Name: Lone Star Landscape, Inc
Address: 1910 E. San Martin Avenue
San Martin,CA, 95046
Phone: (408) 682-0100, **Fax:** (408) 682-0109
Work Categories:
Landscape & Horticultural Services, 238990, All Other Specialty Trade Contractors

Phone Solicitation Information

Date/s-Time/s Solicited by Phone: _____
Person Contacted and Commments for Solicitation: 04-3A8704 CALTRANS - Construction on State Highway in Contra Costa County in and near Martinez from Arthur Road Undercrossing to 0.5 Mile North of Mococo Rd Overhead
Caltrans Contract 04-3A8704

Company Name: Belmonte's Concrete Service
Address: 4356 Coliseum Way
Oakland,CA, 94601
Phone: (510) 384-5686, **Fax:** (510) 261-0577
Work Categories:
Plastering, Sandblasting, 238110, Poured Concrete Foundation And Structure Contractors, Sand & Gravel, Cement Treated Base, Concrete Surface Finish

Phone Solicitation Information

Date/s-Time/s Solicited by Phone: _____
Person Contacted and Commments for Solicitation: 04-3A8704 CALTRANS - Construction on State Highway in Contra Costa County in and near Martinez from Arthur Road Undercrossing to 0.5 Mile North of Mococo Rd Overhead
Caltrans Contract 04-3A8704

Company Name: Astro Construction
Address: 3833 Ohio Avenue
Richmond,CA, 94804
Phone: (510) 685-4161, **Fax:** (510) 578-1305
Work Categories:
Clearing & Grubbing, Concrete Asphlat Paving Underground Landscaping 221017 - Heavy Equipment Components 301216 - Asphalts 301217 - Road And Railroad Construction Materials 721527 - Concrete Installation And Repair Services, Construction Clean Up, 237130,

Phone Solicitation Information

Date/s-Time/s Solicited by Phone: _____
Person Contacted and Commments for Solicitation: 04-3A8704 CALTRANS - Construction on State Highway in Contra Costa County in and near Martinez from Arthur Road Undercrossing to 0.5 Mile North of Mococo Rd Overhead
Caltrans Contract 04-3A8704

Company Name: Destination Anywhere, Inc.
Address: 1603 Barcelona Street
Livermore,CA, 94550
Phone: (209) 836-9400, **Fax:** (209) 835-1144
Work Categories:
Misc Transportation Services, Sand & Gravel Supplier, 484110, General Freight Trucking, Local, Truck Broker, Truck Rental, Bottom Dump Trucking, Asphalt Paving & Roofing Materials, Trucker, Freight Transportation Arrangement, Asphalt Supplier, Crushed & B

Phone Solicitation Information

Date/s-Time/s Solicited by Phone: _____
Person Contacted and Commments for Solicitation: 04-3A8704 CALTRANS - Construction on State Highway in Contra Costa County in and near Martinez from Arthur Road Undercrossing to 0.5 Mile North of Mococo Rd Overhead
Caltrans Contract 04-3A8704

Company Name: W T B, Inc
Address: 7093 W Belmont
Fresno,CA, 93722
Phone: (559) 275-1998, **Fax:** (559) 275-1995
Work Categories:
Trucker, Sand & Gravel Supplier, 484220, Specialized Freight (except Used Goods) Trucking, Local, Bottom Dump Trucking, Truck Broker, Asphalt Supplier

Phone Solicitation Information

Date/s-Time/s Solicited by Phone: _____
Person Contacted and Commments for Solicitation: 04-3A8704 CALTRANS - Construction on State Highway in Contra Costa County in and near Martinez from Arthur Road Undercrossing to 0.5 Mile North of Mococo Rd Overhead
Caltrans Contract 04-3A8704

Company Name: Nitta Erosion Control
Address: 3778 Del Mar Avenue
Loomis,CA, 95650
Phone: (916) 652-7459, **Fax:** (916) 652-4376
Work Categories:
Erosion Control, Erosion Control Hydroseeding Seeding Hydromulching Straw Wattles Fiber Rolls Erosion

Control Blanket Netting Rolled Erosion Control Products Jute Mesh Silt Fence Temporary Fence (type Esa) Compost Blanket Straw Mulching Tacked Bonded Fibe

Phone Solicitation Information

Date/s-Time/s Solicited by Phone: _____

Person Contacted and Commments for Solicitation: 04-3A8704 CALTRANS - Construction on State Highway in Contra Costa County in and near Martinez from Arthur Road Undercrossing to 0.5 Mile North of Mococo Rd Overhead
Caltrans Contract 04-3A8704

Company Name: Wireman Fence Products
Address: 3644 Recycle Rd
Rancho Cordova,CA, 95742
Phone: (916) 635-1700, **Fax:** (916) 635-5397
Work Categories:
Fencing, Fencing Chain Link Wiremesh Cyclone Gates Fittings Galvanized Pipe Colored Chain Link Gate Operators Bufftech Privacy Fence Mesh Fence Supplies Pipe Domestic Pipe Privacy Security Security Fence Fenceslats Tubing Slats Wire Steel Gates 301520 - F

Phone Solicitation Information

Date/s-Time/s Solicited by Phone: _____

Person Contacted and Commments for Solicitation: 04-3A8704 CALTRANS - Construction on State Highway in Contra Costa County in and near Martinez from Arthur Road Undercrossing to 0.5 Mile North of Mococo Rd Overhead
Caltrans Contract 04-3A8704

Company Name: Suarez & Munoz Construction, Inc.
Address: 20975 Cabot Blvd.
Hayward,CA, 94545
Phone: (510) 782-6065, **Fax:** (510) 782-6078
Work Categories:
Concrete Curb & Sidewalk - Misc, Landscaping Concrete Stones Design Fixtures Irrigation Sprinklers Residential Commercial City Projects- Along Highways, Streets, Parking/resting Areas 101616 - Floral Plants 101618 - Non Flowering Plants 391116 - Exterior

Phone Solicitation Information

Date/s-Time/s Solicited by Phone: _____

Person Contacted and Commments for Solicitation: 04-3A8704 CALTRANS - Construction on State Highway in Contra Costa County in and near Martinez from Arthur Road Undercrossing to 0.5 Mile North of Mococo Rd Overhead
Caltrans Contract 04-3A8704

Company Name: Motherlode Concrete Construction
Address: 90 Gold Dust Trail

Sutter Creek,CA, 95685
Phone: (209) 223-2663, **Fax:** (209) 267-1887
Work Categories:
Ditches Excavation, Concrete Excavation Work And Paving And Backhoe Service And Trucking 721411 - Infrastructure Building And Surfacing And Paving Services 721527 - Concrete Installation And Repair Services, Clearing & Grubbing, 238110, Poured Concrete Fo

Phone Solicitation Information

Date/s-Time/s Solicited by Phone: _____
Person Contacted and Commments for Solicitation: 04-3A8704 CALTRANS - Construction on State Highway in Contra Costa County in and near Martinez from Arthur Road Undercrossing to 0.5 Mile North of Mococo Rd Overhead
Caltrans Contract 04-3A8704

Company Name: Lu Restoration Nursery
Address: 1821 Woodacre Way
Roseville,CA, 95661
Phone: (916) 622-5827, **Fax:** (916) 780-0375
Work Categories:
Landscape & Horticultural Services, Horticultural Specialties, 424930, Flower, Nursery Stock, And Florists Supplies Merchant Wholesalers

Phone Solicitation Information

Date/s-Time/s Solicited by Phone: _____
Person Contacted and Commments for Solicitation: 04-3A8704 CALTRANS - Construction on State Highway in Contra Costa County in and near Martinez from Arthur Road Undercrossing to 0.5 Mile North of Mococo Rd Overhead
Caltrans Contract 04-3A8704

Company Name: American Precision Builders
Address: Santa Clara Avenue
Alameda,CA, 94501
Phone: (510) 827-7684, **Fax:** (510) 764-4955
Work Categories:
Hazardous Waste Collection And Disposal, Construction Clean Up, 237310, Highway, Street, And Bridge Construction, Structure Excavation, Demolition, Asbestos Removal/abatement, Hazardous Substance Removal

Phone Solicitation Information

Date/s-Time/s Solicited by Phone: _____
Person Contacted and Commments for Solicitation: 04-3A8704 CALTRANS - Construction on State Highway in Contra Costa County in and near Martinez from Arthur Road Undercrossing to 0.5 Mile North of Mococo Rd Overhead
Caltrans Contract 04-3A8704

Company Name: Cal-con Pumping, Llc
Address: 2270 Palou Avenue
San Francisco,CA, 94124
Phone: (415) 401-9838, **Fax:** (415) 401-7664
Work Categories:
Concrete & Cement, Concrete Pumping, Furnish, Pump And Place Concrete, Concrete Materials Purchase, Rebar Materials Purchase, Acpa Certified Operators, Family Owned Business, Professional, Insured, State Of The Art, New Equipment, Reliable, Competitive Pr

Phone Solicitation Information

Date/s-Time/s Solicited by Phone: _____
Person Contacted and Commments for Solicitation: 04-3A8704 CALTRANS - Construction on State Highway in Contra Costa County in and near Martinez from Arthur Road Undercrossing to 0.5 Mile North of Mococo Rd Overhead
Caltrans Contract 04-3A8704

Company Name: R. Brothers Painting, Inc.
Address: 707 W. Hedding Street
San Jose,CA, 95110
Phone: (408) 291-6820, **Fax:** (408) 291-6828
Work Categories:
Paint, Paint Supplier, 238320, Painting And Wall Covering Contractors

Phone Solicitation Information

Date/s-Time/s Solicited by Phone: _____
Person Contacted and Commments for Solicitation: 04-3A8704 CALTRANS - Construction on State Highway in Contra Costa County in and near Martinez from Arthur Road Undercrossing to 0.5 Mile North of Mococo Rd Overhead
Caltrans Contract 04-3A8704

Company Name: Pacific Coast Tree Service,inc
Address: 1359 Grand Ave
Pacifica,CA, 94044
Phone: (650) 355-8733, **Fax:** (650) 359-7287
Work Categories:
Landscape & Horticultural Services, 561730, Landscaping Services

Phone Solicitation Information

Date/s-Time/s Solicited by Phone: _____
Person Contacted and Commments for Solicitation: 04-3A8704 CALTRANS - Construction on State Highway in Contra Costa County in and near Martinez from Arthur Road Undercrossing to 0.5 Mile North of Mococo Rd Overhead
Caltrans Contract 04-3A8704

Company Name: Bmb Construction Properties
Address: 945 Marina Village Parkway
Alameda,CA, 94501
Phone: (510) 769-6200, **Fax:** (510) 769-6201
Work Categories:
Steel Structures, 236220, Commercial And Institutional Building Construction

Phone Solicitation Information

Date/s-Time/s Solicited by Phone: _____
Person Contacted and Commments for Solicitation: 04-3A8704 CALTRANS - Construction on State Highway in Contra Costa County in and near Martinez from Arthur Road Undercrossing to 0.5 Mile North of Mococo Rd Overhead
Caltrans Contract 04-3A8704

Affidavit of Fax Solicitation
The undersigned employee of Compliance News Publishing, located in the City of Long Beach, County of Los Angeles, and the State of California, declares that bid solicitation letters have been faxed to the following 100 firms listed below at 03:19PM on 02/19/2014. I am over the age of 18 years and a citizen of the United States. I declare under penalty of perjury that the foregoing is true and correct. Executed at Long Beach, California.
Henry Sprague III

FLATIRON WEST INC.
2100 Goodyear Rd
Benicia,CA 94510
Telephone: (707) 742-6000
Fax: (707) 746-1603

INVITATION TO BID

February 19, 2014
General Supply Company
971 87th Avenue
Oakland,CA,94621

We are seeking certified and qualified **(DBE Goal: 7%)** subcontractors and/or suppliers for:

Project: CALTRANS - Construction on State Highway in Contra Costa County in and near Martinez from Arthur Road Undercrossing to 0.5 Mile North of Mococo Rd Overhead
Caltrans Contract 04-3A8704
Location: Martinez,CA
Bid Due Date: 03/05/14 at 02:00 PM PST
Solicitation Number: 04-3A8704
Contact: Lillian Simon

Quotes are needed for:
CAS/Roadside Signage, Bridge Demo, Clear & Grub, Erosion Control, Landscaping & Irrigation, AC Paving, Cold Plane AC, CIDH, Rebar, Erect Steel Structures, Painting & Concrete Staining, AC Dike and Curbs, Fencing, Metal Railing, MBGR, Striping & Markings, Bridge and Roadway Concrete Barrier, Electrical, Const. Material Suppliers, Pavement Fabric, Clean and Treat Deck, Cellular Concrete, Sheet Pile Installation, Furnish Misc Metals/Iron & Steel Pile, Formliner, Bridge Bearings, Expansion Joints, Underground Precast, Trucking/Disposal/Haz Mat, Street Sweeping, Ready Mix Concrete Supply, Concrete Pumping, Steel Pipe Pile Supply, Paving Oil, Geotextile Materials, Aggregates Supply, SWPPP Plan & SWPPP Materials..

Non-DBE Subs/Suppliers: You will be expected to carry a proportionate percentage of 2nd-tier participation with your quote. 2nd-tier participation will be evaluated with your price.

100% performance and payment bonds will be required for the full amount of the subcontract price. Please contact Flatiron for any assistance to this solicitation, including obtaining bonding, insurance, equipment, materials and/or supplies. Provide subcontractor and supplier quotes as early as possible to enable estimators to perform a thorough evaluation of all quotes received. Quotes will be broken down into comparable packages as reasonably necessary. Quotes must be valid for the same duration as specified by the Owner for Contract Award. We are signatory to Operating Engineers, Laborers, Ironworkers, Cement Masons, Carpenters and Pile Drivers Unions. Non-signatory subs will be required to sign an agreement for trades covered under our union agreements. Flatiron intends to work cooperatively with subcontractors and suppliers for all bid items you are licensed and qualified to perform. Bid items can be split to facilitate participation from all certified firms. Flatiron West will pay for bond premium up to 2%. Subs must possess current contractors license, insurance and workers compensation coverage meeting our requirements. Please contact Flatiron for any assistance required by your firm.

Project documents are available for free download on the Caltrans Office Engineer website at the following link http://www.dot.ca.gov/hq/esc/oe/project_ads_addenda/04/04-3A8704/ Project documents, plans and specifications may also be reviewed at our office by appointment only. Email: Lisimon@flatironcorp.com for appointment to view/access plans and specs in our office.

Email quotes to: FWNCBID@flatironcorp.com
An Equal Opportunity Employer

If you have any questions please do not hesitate to contact us.

Participation Response Form

( ) We can participate in this contract
TYPE OF SERVICE OR SUPPLIES:_____
( ) We cannot participate in the contract

_____ _____
Print Name of Business Owner Signature

Date:_____

Please fax return this form by Mar 05, 2014
with a copy of your certification to Lillian Simon at (707) 746-1603

FLATIRON WEST INC.
2100 Goodyear Rd
Benicia,CA 94510
Telephone: (707) 742-6000
Fax: (707) 746-1603

INVITATION TO BID

February 19, 2014
Alert-o-lite, Inc
P.o. Box 12224
Fresno,CA,93777

We are seeking certified and qualified **(DBE Goal: 7%)** subcontractors and/or suppliers for:

Project: CALTRANS - Construction on State Highway in Contra Costa County in and near Martinez from Arthur Road Undercrossing to 0.5 Mile North of Mococo Rd Overhead
Caltrans Contract 04-3A8704
Location: Martinez,CA
Bid Due Date: 03/05/14 at 02:00 PM PST
Solicitation Number: 04-3A8704
Contact: Lillian Simon

Quotes are needed for:
CAS/Roadside Signage, Bridge Demo, Clear & Grub, Erosion Control, Landscaping & Irrigation, AC Paving, Cold Plane AC, CIDH, Rebar, Erect Steel Structures, Painting & Concrete Staining, AC Dike and Curbs, Fencing, Metal Railing, MBGR, Striping & Markings, Bridge and Roadway Concrete Barrier, Electrical, Const. Material Suppliers, Pavement Fabric, Clean and Treat Deck, Cellular Concrete, Sheet Pile Installation, Furnish Misc Metals/Iron & Steel Pile, Formliner, Bridge Bearings, Expansion Joints, Underground Precast, Trucking/Disposal/Haz Mat, Street Sweeping, Ready Mix Concrete Supply, Concrete Pumping, Steel Pipe Pile Supply, Paving Oil, Geotextile Materials, Aggregates Supply, SWPPP Plan & SWPPP Materials..

Non-DBE Subs/Suppliers: You will be expected to carry a proportionate percentage of 2nd-tier participation with your quote. 2nd-tier participation will be evaluated with your price.

100% performance and payment bonds will be required for the full amount of the subcontract price. Please contact Flatiron for any assistance to this solicitation, including obtaining bonding, insurance, equipment, materials and/or supplies. Provide subcontractor and supplier quotes as early as possible to enable estimators to perform a thorough evaluation of all quotes received. Quotes will be broken down into comparable packages as reasonably necessary. Quotes must be valid for the same duration as specified by the Owner for Contract Award. We are signatory to Operating Engineers, Laborers, Ironworkers, Cement Masons, Carpenters and Pile Drivers Unions. Non-signatory subs will be required to sign an agreement for trades covered under our union agreements. Flatiron intends to work cooperatively with subcontractors and suppliers for all bid items you are licensed and qualified to perform. Bid items can be split to facilitate participation from all certified firms. Flatiron West will pay for bond premium up to 2%. Subs must possess current contractors license, insurance and workers compensation coverage meeting our requirements. Please contact Flatiron for any assistance required by your firm.

Project documents are available for free download on the Caltrans Office Engineer website at the following link http://www.dot.ca.gov/hq/esc/oe/project_ads_addenda/04/04-3A8704/ Project documents, plans and specifications may also be reviewed at our office by appointment only. Email: Lisimon@flatironcorp.com for appointment to view/access plans and specs in our office.

FLATIRON WEST INC.
2100 Goodyear Rd Benicia, CA 94510
Phone 707-742-6000 Bid Fax 707-746-1603

Email quotes to: FWNCBID@flatironcorp.com
An Equal Opportunity Employer

If you have any questions please do not hesitate to contact us.

Participation Response Form

( ) We can participate in this contract
TYPE OF SERVICE OR SUPPLIES:_____
( ) We cannot participate in the contract

_____ _____
Print Name of Business Owner Signature

Date:_____

Please fax return this form by Mar 05, 2014
with a copy of your certification to Lillian Simon at (707) 746-1603

FLATIRON WEST INC.
2100 Goodyear Rd
Benicia,CA 94510
Telephone: (707) 742-6000
Fax: (707) 746-1603

INVITATION TO BID

February 19, 2014
Bj Williams Company, Inc
3664 Trefethen Way
Sacramento,CA,95834

We are seeking certified and qualified **(DBE Goal: 7%)** subcontractors and/or suppliers for:

Project: CALTRANS - Construction on State Highway in Contra Costa County in and near Martinez from Arthur Road Undercrossing to 0.5 Mile North of Mococo Rd Overhead
Caltrans Contract 04-3A8704
Location: Martinez,CA
Bid Due Date: 03/05/14 at 02:00 PM PST
Solicitation Number: 04-3A8704
Contact: Lillian Simon

Quotes are needed for:
CAS/Roadside Signage, Bridge Demo, Clear & Grub, Erosion Control, Landscaping & Irrigation, AC Paving, Cold Plane AC, CIDH, Rebar, Erect Steel Structures, Painting & Concrete Staining, AC Dike and Curbs, Fencing, Metal Railing, MBGR, Striping & Markings, Bridge and Roadway Concrete Barrier, Electrical, Const. Material Suppliers, Pavement Fabric, Clean and Treat Deck, Cellular Concrete, Sheet Pile Installation, Furnish Misc Metals/Iron & Steel Pile, Formliner, Bridge Bearings, Expansion Joints, Underground Precast, Trucking/Disposal/Haz Mat, Street Sweeping, Ready Mix Concrete Supply, Concrete Pumping, Steel Pipe Pile Supply, Paving Oil, Geotextile Materials, Aggregates Supply, SWPPP Plan & SWPPP Materials..

Non-DBE Subs/Suppliers: You will be expected to carry a proportionate percentage of 2nd-tier participation with your quote. 2nd-tier participation will be evaluated with your price.

100% performance and payment bonds will be required for the full amount of the subcontract price. Please contact Flatiron for any assistance to this solicitation, including obtaining bonding, insurance, equipment, materials and/or supplies. Provide subcontractor and supplier quotes as early as possible to enable estimators to perform a thorough evaluation of all quotes received. Quotes will be broken down into comparable packages as reasonably necessary. Quotes must be valid for the same duration as specified by the Owner for Contract Award. We are signatory to Operating Engineers, Laborers, Ironworkers, Cement Masons, Carpenters and Pile Drivers Unions. Non-signatory subs will be required to sign an agreement for trades covered under our union agreements. Flatiron intends to work cooperatively with subcontractors and suppliers for all bid items you are licensed and qualified to perform. Bid items can be split to facilitate participation from all certified firms. Flatiron West will pay for bond premium up to 2%. Subs must possess current contractors license, insurance and workers compensation coverage meeting our requirements. Please contact Flatiron for any assistance required by your firm.

Project documents are available for free download on the Caltrans Office Engineer website at the following link http://www.dot.ca.gov/hq/esc/oe/project_ads_addenda/04/04-3A8704/ Project documents, plans and specifications may also be reviewed at our office by appointment only. Email: Lisimon@flatironcorp.com for appointment to view/access plans and specs in our office.

FLATIRON WEST INC.
2100 Goodyear Rd Benicia, CA 94510
Phone 707-742-6000 Bid Fax 707-746-1603

Email quotes to: FWNCBID@flatironcorp.com
An Equal Opportunity Employer

If you have any questions please do not hesitate to contact us.

Participation Response Form

( ) We can participate in this contract
TYPE OF SERVICE OR SUPPLIES:_____
( ) We cannot participate in the contract

_____ _____
Print Name of Business Owner Signature

Date:_____

Please fax return this form by Mar 05, 2014
with a copy of your certification to Lillian Simon at (707) 746-1603

FLATIRON WEST INC.
2100 Goodyear Rd
Benicia,CA 94510
Telephone: (707) 742-6000
Fax: (707) 746-1603

INVITATION TO BID

February 19, 2014
Quimu Contracting, Inc.
695 Priddy Drive
Dixon,CA,95620

We are seeking certified and qualified **(DBE Goal: 7%)** subcontractors and/or suppliers for:

Project: CALTRANS - Construction on State Highway in Contra Costa County in and near Martinez from Arthur Road Undercrossing to 0.5 Mile North of Mococo Rd Overhead
Caltrans Contract 04-3A8704
Location: Martinez,CA
Bid Due Date: 03/05/14 at 02:00 PM PST
Solicitation Number: 04-3A8704
Contact: Lillian Simon

Quotes are needed for:
CAS/Roadside Signage, Bridge Demo, Clear & Grub, Erosion Control, Landscaping & Irrigation, AC Paving, Cold Plane AC, CIDH, Rebar, Erect Steel Structures, Painting & Concrete Staining, AC Dike and Curbs, Fencing, Metal Railing, MBGR, Striping & Markings, Bridge and Roadway Concrete Barrier, Electrical, Const. Material Suppliers, Pavement Fabric, Clean and Treat Deck, Cellular Concrete, Sheet Pile Installation, Furnish Misc Metals/Iron & Steel Pile, Formliner, Bridge Bearings, Expansion Joints, Underground Precast, Trucking/Disposal/Haz Mat, Street Sweeping, Ready Mix Concrete Supply, Concrete Pumping, Steel Pipe Pile Supply, Paving Oil, Geotextile Materials, Aggregates Supply, SWPPP Plan & SWPPP Materials..

Non-DBE Subs/Suppliers: You will be expected to carry a proportionate percentage of 2nd-tier participation with your quote. 2nd-tier participation will be evaluated with your price.

100% performance and payment bonds will be required for the full amount of the subcontract price. Please contact Flatiron for any assistance to this solicitation, including obtaining bonding, insurance, equipment, materials and/or supplies. Provide subcontractor and supplier quotes as early as possible to enable estimators to perform a thorough evaluation of all quotes received. Quotes will be broken down into comparable packages as reasonably necessary. Quotes must be valid for the same duration as specified by the Owner for Contract Award. We are signatory to Operating Engineers, Laborers, Ironworkers, Cement Masons, Carpenters and Pile Drivers Unions. Non-signatory subs will be required to sign an agreement for trades covered under our union agreements. Flatiron intends to work cooperatively with subcontractors and suppliers for all bid items you are licensed and qualified to perform. Bid items can be split to facilitate participation from all certified firms. Flatiron West will pay for bond premium up to 2%. Subs must possess current contractors license, insurance and workers compensation coverage meeting our requirements. Please contact Flatiron for any assistance required by your firm.

Project documents are available for free download on the Caltrans Office Engineer website at the following link http://www.dot.ca.gov/hq/esc/oe/project_ads_addenda/04/04-3A8704/ Project documents, plans and specifications may also be reviewed at our office by appointment only. Email: Lisimon@flatironcorp.com for appointment to view/access plans and specs in our office.

Email quotes to: FWNCBID@flatironcorp.com
An Equal Opportunity Employer

If you have any questions please do not hesitate to contact us.

Participation Response Form

( ) We can participate in this contract

TYPE OF SERVICE OR SUPPLIES:_____

( ) We cannot participate in the contract

_____ _____

Print Name of Business Owner Signature

Date:_____

Please fax return this form by Mar 05, 2014
with a copy of your certification to Lillian Simon at (707) 746-1603

FLATIRON WEST INC.
2100 Goodyear Rd
Benicia,CA 94510
Telephone: (707) 742-6000
Fax: (707) 746-1603

INVITATION TO BID

February 19, 2014
Bc Schmidt Construction, Inc.
P.o. Box 1557
Williams,CA,95987

We are seeking certified and qualified **(DBE Goal: 7%)** subcontractors and/or suppliers for:

Project: CALTRANS - Construction on State Highway in Contra Costa County in and near Martinez from Arthur Road Undercrossing to 0.5 Mile North of Mococo Rd Overhead
Caltrans Contract 04-3A8704
Location: Martinez,CA
Bid Due Date: 03/05/14 at 02:00 PM PST
Solicitation Number: 04-3A8704
Contact: Lillian Simon

Quotes are needed for:
CAS/Roadside Signage, Bridge Demo, Clear & Grub, Erosion Control, Landscaping & Irrigation, AC Paving, Cold Plane AC, CIDH, Rebar, Erect Steel Structures, Painting & Concrete Staining, AC Dike and Curbs, Fencing, Metal Railing, MBGR, Striping & Markings, Bridge and Roadway Concrete Barrier, Electrical, Const. Material Suppliers, Pavement Fabric, Clean and Treat Deck, Cellular Concrete, Sheet Pile Installation, Furnish Misc Metals/Iron & Steel Pile, Formliner, Bridge Bearings, Expansion Joints, Underground Precast, Trucking/Disposal/Haz Mat, Street Sweeping, Ready Mix Concrete Supply, Concrete Pumping, Steel Pipe Pile Supply, Paving Oil, Geotextile Materials, Aggregates Supply, SWPPP Plan & SWPPP Materials..

Non-DBE Subs/Suppliers: You will be expected to carry a proportionate percentage of 2nd-tier participation with your quote. 2nd-tier participation will be evaluated with your price.

100% performance and payment bonds will be required for the full amount of the subcontract price. Please contact Flatiron for any assistance to this solicitation, including obtaining bonding, insurance, equipment, materials and/or supplies. Provide subcontractor and supplier quotes as early as possible to enable estimators to perform a thorough evaluation of all quotes received. Quotes will be broken down into comparable packages as reasonably necessary. Quotes must be valid for the same duration as specified by the Owner for Contract Award. We are signatory to Operating Engineers, Laborers, Ironworkers, Cement Masons, Carpenters and Pile Drivers Unions. Non-signatory subs will be required to sign an agreement for trades covered under our union agreements. Flatiron intends to work cooperatively with subcontractors and suppliers for all bid items you are licensed and qualified to perform. Bid items can be split to facilitate participation from all certified firms. Flatiron West will pay for bond premium up to 2%. Subs must possess current contractors license, insurance and workers compensation coverage meeting our requirements. Please contact Flatiron for any assistance required by your firm.

Project documents are available for free download on the Caltrans Office Engineer website at the following link http://www.dot.ca.gov/hq/esc/oe/project_ads_addenda/04/04-3A8704/ Project documents, plans and specifications may also be reviewed at our office by appointment only. Email: Lisimon@flatironcorp.com for appointment to view/access plans and specs in our office.

FLATIRON WEST INC.
2100 Goodyear Rd Benicia, CA 94510
Phone 707-742-6000 Bid Fax 707-746-1603

Email quotes to: FWNCBID@flatironcorp.com
An Equal Opportunity Employer

If you have any questions please do not hesitate to contact us.

Participation Response Form

( ) We can participate in this contract
TYPE OF SERVICE OR SUPPLIES:_____
( ) We cannot participate in the contract

_____ _____
Print Name of Business Owner Signature

Date:_____

Please fax return this form by Mar 05, 2014
with a copy of your certification to Lillian Simon at (707) 746-1603

FLATIRON WEST INC.
2100 Goodyear Rd
Benicia,CA 94510
Telephone: (707) 742-6000
Fax: (707) 746-1603

INVITATION TO BID

February 19, 2014
Oliveira Fence, Inc.
400 Reed Street #213
Santa Clara,CA,95050

We are seeking certified and qualified **(DBE Goal: 7%)** subcontractors and/or suppliers for:

Project: CALTRANS - Construction on State Highway in Contra Costa County in and near Martinez from Arthur Road Undercrossing to 0.5 Mile North of Mococo Rd Overhead
Caltrans Contract 04-3A8704
Location: Martinez,CA
Bid Due Date: 03/05/14 at 02:00 PM PST
Solicitation Number: 04-3A8704
Contact: Lillian Simon

Quotes are needed for:
CAS/Roadside Signage, Bridge Demo, Clear & Grub, Erosion Control, Landscaping & Irrigation, AC Paving, Cold Plane AC, CIDH, Rebar, Erect Steel Structures, Painting & Concrete Staining, AC Dike and Curbs, Fencing, Metal Railing, MBGR, Striping & Markings, Bridge and Roadway Concrete Barrier, Electrical, Const. Material Suppliers, Pavement Fabric, Clean and Treat Deck, Cellular Concrete, Sheet Pile Installation, Furnish Misc Metals/Iron & Steel Pile, Formliner, Bridge Bearings, Expansion Joints, Underground Precast, Trucking/Disposal/Haz Mat, Street Sweeping, Ready Mix Concrete Supply, Concrete Pumping, Steel Pipe Pile Supply, Paving Oil, Geotextile Materials, Aggregates Supply, SWPPP Plan & SWPPP Materials..

Non-DBE Subs/Suppliers: You will be expected to carry a proportionate percentage of 2nd-tier participation with your quote. 2nd-tier participation will be evaluated with your price.

100% performance and payment bonds will be required for the full amount of the subcontract price. Please contact Flatiron for any assistance to this solicitation, including obtaining bonding, insurance, equipment, materials and/or supplies. Provide subcontractor and supplier quotes as early as possible to enable estimators to perform a thorough evaluation of all quotes received. Quotes will be broken down into comparable packages as reasonably necessary. Quotes must be valid for the same duration as specified by the Owner for Contract Award. We are signatory to Operating Engineers, Laborers, Ironworkers, Cement Masons, Carpenters and Pile Drivers Unions. Non-signatory subs will be required to sign an agreement for trades covered under our union agreements. Flatiron intends to work cooperatively with subcontractors and suppliers for all bid items you are licensed and qualified to perform. Bid items can be split to facilitate participation from all certified firms. Flatiron West will pay for bond premium up to 2%. Subs must possess current contractors license, insurance and workers compensation coverage meeting our requirements. Please contact Flatiron for any assistance required by your firm.

Project documents are available for free download on the Caltrans Office Engineer website at the following link http://www.dot.ca.gov/hq/esc/oe/project_ads_addenda/04/04-3A8704/ Project documents, plans and specifications may also be reviewed at our office by appointment only. Email: Lisimon@flatironcorp.com for appointment to view/access plans and specs in our office.

FLATIRON WEST INC.
2100 Goodyear Rd Benicia, CA 94510
Phone 707-742-6000 Bid Fax 707-746-1603

Email quotes to: FWNCBID@flatironcorp.com
An Equal Opportunity Employer

If you have any questions please do not hesitate to contact us.

Participation Response Form

( ) We can participate in this contract
TYPE OF SERVICE OR SUPPLIES:_____
( ) We cannot participate in the contract

_____ _____
Print Name of Business Owner Signature

Date:_____

Please fax return this form by Mar 05, 2014
with a copy of your certification to Lillian Simon at (707) 746-1603

FLATIRON WEST INC.
2100 Goodyear Rd
Benicia,CA 94510
Telephone: (707) 742-6000
Fax: (707) 746-1603

INVITATION TO BID

February 19, 2014
Tyrrell Resources, Inc.
275 Hilltop Drive
Redding,CA,96003

We are seeking certified and qualified **(DBE Goal: 7%)** subcontractors and/or suppliers for:

Project: CALTRANS - Construction on State Highway in Contra Costa County in and near Martinez from Arthur Road Undercrossing to 0.5 Mile North of Mococo Rd Overhead
Caltrans Contract 04-3A8704
Location: Martinez,CA
Bid Due Date: 03/05/14 at 02:00 PM PST
Solicitation Number: 04-3A8704
Contact: Lillian Simon

Quotes are needed for:
CAS/Roadside Signage, Bridge Demo, Clear & Grub, Erosion Control, Landscaping & Irrigation, AC Paving, Cold Plane AC, CIDH, Rebar, Erect Steel Structures, Painting & Concrete Staining, AC Dike and Curbs, Fencing, Metal Railing, MBGR, Striping & Markings, Bridge and Roadway Concrete Barrier, Electrical, Const. Material Suppliers, Pavement Fabric, Clean and Treat Deck, Cellular Concrete, Sheet Pile Installation, Furnish Misc Metals/Iron & Steel Pile, Formliner, Bridge Bearings, Expansion Joints, Underground Precast, Trucking/Disposal/Haz Mat, Street Sweeping, Ready Mix Concrete Supply, Concrete Pumping, Steel Pipe Pile Supply, Paving Oil, Geotextile Materials, Aggregates Supply, SWPPP Plan & SWPPP Materials..

Non-DBE Subs/Suppliers: You will be expected to carry a proportionate percentage of 2nd-tier participation with your quote. 2nd-tier participation will be evaluated with your price.

100% performance and payment bonds will be required for the full amount of the subcontract price. Please contact Flatiron for any assistance to this solicitation, including obtaining bonding, insurance, equipment, materials and/or supplies. Provide subcontractor and supplier quotes as early as possible to enable estimators to perform a thorough evaluation of all quotes received. Quotes will be broken down into comparable packages as reasonably necessary. Quotes must be valid for the same duration as specified by the Owner for Contract Award. We are signatory to Operating Engineers, Laborers, Ironworkers, Cement Masons, Carpenters and Pile Drivers Unions. Non-signatory subs will be required to sign an agreement for trades covered under our union agreements. Flatiron intends to work cooperatively with subcontractors and suppliers for all bid items you are licensed and qualified to perform. Bid items can be split to facilitate participation from all certified firms. Flatiron West will pay for bond premium up to 2%. Subs must possess current contractors license, insurance and workers compensation coverage meeting our requirements. Please contact Flatiron for any assistance required by your firm.

Project documents are available for free download on the Caltrans Office Engineer website at the following link http://www.dot.ca.gov/hq/esc/oe/project_ads_addenda/04/04-3A8704/ Project documents, plans and specifications may also be reviewed at our office by appointment only. Email: Lisimon@flatironcorp.com for appointment to view/access plans and specs in our office.

Email quotes to: FWNCBID@flatironcorp.com
An Equal Opportunity Employer

If you have any questions please do not hesitate to contact us.

Participation Response Form

( ) We can participate in this contract
TYPE OF SERVICE OR SUPPLIES:_____
( ) We cannot participate in the contract

_____ _____
Print Name of Business Owner Signature

Date:_____

Please fax return this form by Mar 05, 2014
with a copy of your certification to Lillian Simon at (707) 746-1603

FLATIRON WEST INC.
2100 Goodyear Rd
Benicia,CA 94510
Telephone: (707) 742-6000
Fax: (707) 746-1603

INVITATION TO BID

February 19, 2014
Pree's Professional Painting
2527 Taylor Avenue
Oakland,CA,94520

We are seeking certified and qualified **(DBE Goal: 7%)** subcontractors and/or suppliers for:

Project: CALTRANS - Construction on State Highway in Contra Costa County in and near Martinez from Arthur Road Undercrossing to 0.5 Mile North of Mococo Rd Overhead
Caltrans Contract 04-3A8704
Location: Martinez,CA
Bid Due Date: 03/05/14 at 02:00 PM PST
Solicitation Number: 04-3A8704
Contact: Lillian Simon

Quotes are needed for:
CAS/Roadside Signage, Bridge Demo, Clear & Grub, Erosion Control, Landscaping & Irrigation, AC Paving, Cold Plane AC, CIDH, Rebar, Erect Steel Structures, Painting & Concrete Staining, AC Dike and Curbs, Fencing, Metal Railing, MBGR, Striping & Markings, Bridge and Roadway Concrete Barrier, Electrical, Const. Material Suppliers, Pavement Fabric, Clean and Treat Deck, Cellular Concrete, Sheet Pile Installation, Furnish Misc Metals/Iron & Steel Pile, Formliner, Bridge Bearings, Expansion Joints, Underground Precast, Trucking/Disposal/Haz Mat, Street Sweeping, Ready Mix Concrete Supply, Concrete Pumping, Steel Pipe Pile Supply, Paving Oil, Geotextile Materials, Aggregates Supply, SWPPP Plan & SWPPP Materials..

Non-DBE Subs/Suppliers: You will be expected to carry a proportionate percentage of 2nd-tier participation with your quote. 2nd-tier participation will be evaluated with your price.

100% performance and payment bonds will be required for the full amount of the subcontract price. Please contact Flatiron for any assistance to this solicitation, including obtaining bonding, insurance, equipment, materials and/or supplies. Provide subcontractor and supplier quotes as early as possible to enable estimators to perform a thorough evaluation of all quotes received. Quotes will be broken down into comparable packages as reasonably necessary. Quotes must be valid for the same duration as specified by the Owner for Contract Award. We are signatory to Operating Engineers, Laborers, Ironworkers, Cement Masons, Carpenters and Pile Drivers Unions. Non-signatory subs will be required to sign an agreement for trades covered under our union agreements. Flatiron intends to work cooperatively with subcontractors and suppliers for all bid items you are licensed and qualified to perform. Bid items can be split to facilitate participation from all certified firms. Flatiron West will pay for bond premium up to 2%. Subs must possess current contractors license, insurance and workers compensation coverage meeting our requirements. Please contact Flatiron for any assistance required by your firm.

Project documents are available for free download on the Caltrans Office Engineer website at the following link http://www.dot.ca.gov/hq/esc/oe/project_ads_addenda/04/04-3A8704/ Project documents, plans and specifications may also be reviewed at our office by appointment only. Email: Lisimon@flatironcorp.com for appointment to view/access plans and specs in our office.

Email quotes to: FWNCBID@flatironcorp.com
An Equal Opportunity Employer

If you have any questions please do not hesitate to contact us.

Participation Response Form

( ) We can participate in this contract
TYPE OF SERVICE OR SUPPLIES:_____
( ) We cannot participate in the contract

_____ _____
Print Name of Business Owner Signature

Date:_____

Please fax return this form by Mar 05, 2014
with a copy of your certification to Lillian Simon at (707) 746-1603

FLATIRON WEST INC.
2100 Goodyear Rd
Benicia,CA 94510
Telephone: (707) 742-6000
Fax: (707) 746-1603

INVITATION TO BID

February 19, 2014
American Steel Placers, Inc.
603 S. Arrowhead Avenue
San Bernardino,CA,92408

We are seeking certified and qualified **(DBE Goal: 7%)** subcontractors and/or suppliers for:

Project: CALTRANS - Construction on State Highway in Contra Costa County in and near Martinez from Arthur Road Undercrossing to 0.5 Mile North of Mococo Rd Overhead
Caltrans Contract 04-3A8704
Location: Martinez,CA
Bid Due Date: 03/05/14 at 02:00 PM PST
Solicitation Number: 04-3A8704
Contact: Lillian Simon

Quotes are needed for:
CAS/Roadside Signage, Bridge Demo, Clear & Grub, Erosion Control, Landscaping & Irrigation, AC Paving, Cold Plane AC, CIDH, Rebar, Erect Steel Structures, Painting & Concrete Staining, AC Dike and Curbs, Fencing, Metal Railing, MBGR, Striping & Markings, Bridge and Roadway Concrete Barrier, Electrical, Const. Material Suppliers, Pavement Fabric, Clean and Treat Deck, Cellular Concrete, Sheet Pile Installation, Furnish Misc Metals/Iron & Steel Pile, Formliner, Bridge Bearings, Expansion Joints, Underground Precast, Trucking/Disposal/Haz Mat, Street Sweeping, Ready Mix Concrete Supply, Concrete Pumping, Steel Pipe Pile Supply, Paving Oil, Geotextile Materials, Aggregates Supply, SWPPP Plan & SWPPP Materials..

Non-DBE Subs/Suppliers: You will be expected to carry a proportionate percentage of 2nd-tier participation with your quote. 2nd-tier participation will be evaluated with your price.

100% performance and payment bonds will be required for the full amount of the subcontract price. Please contact Flatiron for any assistance to this solicitation, including obtaining bonding, insurance, equipment, materials and/or supplies. Provide subcontractor and supplier quotes as early as possible to enable estimators to perform a thorough evaluation of all quotes received. Quotes will be broken down into comparable packages as reasonably necessary. Quotes must be valid for the same duration as specified by the Owner for Contract Award. We are signatory to Operating Engineers, Laborers, Ironworkers, Cement Masons, Carpenters and Pile Drivers Unions. Non-signatory subs will be required to sign an agreement for trades covered under our union agreements. Flatiron intends to work cooperatively with subcontractors and suppliers for all bid items you are licensed and qualified to perform. Bid items can be split to facilitate participation from all certified firms. Flatiron West will pay for bond premium up to 2%. Subs must possess current contractors license, insurance and workers compensation coverage meeting our requirements. Please contact Flatiron for any assistance required by your firm.

Project documents are available for free download on the Caltrans Office Engineer website at the following link http://www.dot.ca.gov/hq/esc/oe/project_ads_addenda/04/04-3A8704/ Project documents, plans and specifications may also be reviewed at our office by appointment only. Email: Lisimon@flatironcorp.com for appointment to view/access plans and specs in our office.

FLATIRON WEST INC.
2100 Goodyear Rd Benicia, CA 94510
Phone 707-742-6000 Bid Fax 707-746-1603

Email quotes to: FWNCBID@flatironcorp.com
An Equal Opportunity Employer

If you have any questions please do not hesitate to contact us.

Participation Response Form

( ) We can participate in this contract
TYPE OF SERVICE OR SUPPLIES:_____
( ) We cannot participate in the contract

_____ _____
Print Name of Business Owner Signature

Date:_____

Please fax return this form by Mar 05, 2014
with a copy of your certification to Lillian Simon at (707) 746-1603

FLATIRON WEST INC.
2100 Goodyear Rd
Benicia,CA 94510
Telephone: (707) 742-6000
Fax: (707) 746-1603

INVITATION TO BID

February 19, 2014
Eswppp Consultants
902 Cortina Court
Walnut Creek,CA,94598

We are seeking certified and qualified **(DBE Goal: 7%)** subcontractors and/or suppliers for:

Project: CALTRANS - Construction on State Highway in Contra Costa County in and near Martinez from Arthur Road Undercrossing to 0.5 Mile North of Mococo Rd Overhead
Caltrans Contract 04-3A8704
Location: Martinez,CA
Bid Due Date: 03/05/14 at 02:00 PM PST
Solicitation Number: 04-3A8704
Contact: Lillian Simon

Quotes are needed for:
CAS/Roadside Signage, Bridge Demo, Clear & Grub, Erosion Control, Landscaping & Irrigation, AC Paving, Cold Plane AC, CIDH, Rebar, Erect Steel Structures, Painting & Concrete Staining, AC Dike and Curbs, Fencing, Metal Railing, MBGR, Striping & Markings, Bridge and Roadway Concrete Barrier, Electrical, Const. Material Suppliers, Pavement Fabric, Clean and Treat Deck, Cellular Concrete, Sheet Pile Installation, Furnish Misc Metals/Iron & Steel Pile, Formliner, Bridge Bearings, Expansion Joints, Underground Precast, Trucking/Disposal/Haz Mat, Street Sweeping, Ready Mix Concrete Supply, Concrete Pumping, Steel Pipe Pile Supply, Paving Oil, Geotextile Materials, Aggregates Supply, SWPPP Plan & SWPPP Materials..

Non-DBE Subs/Suppliers: You will be expected to carry a proportionate percentage of 2nd-tier participation with your quote. 2nd-tier participation will be evaluated with your price.

100% performance and payment bonds will be required for the full amount of the subcontract price. Please contact Flatiron for any assistance to this solicitation, including obtaining bonding, insurance, equipment, materials and/or supplies. Provide subcontractor and supplier quotes as early as possible to enable estimators to perform a thorough evaluation of all quotes received. Quotes will be broken down into comparable packages as reasonably necessary. Quotes must be valid for the same duration as specified by the Owner for Contract Award. We are signatory to Operating Engineers, Laborers, Ironworkers, Cement Masons, Carpenters and Pile Drivers Unions. Non-signatory subs will be required to sign an agreement for trades covered under our union agreements. Flatiron intends to work cooperatively with subcontractors and suppliers for all bid items you are licensed and qualified to perform. Bid items can be split to facilitate participation from all certified firms. Flatiron West will pay for bond premium up to 2%. Subs must possess current contractors license, insurance and workers compensation coverage meeting our requirements. Please contact Flatiron for any assistance required by your firm.

Project documents are available for free download on the Caltrans Office Engineer website at the following link http://www.dot.ca.gov/hq/esc/oe/project_ads_addenda/04/04-3A8704/ Project documents, plans and specifications may also be reviewed at our office by appointment only. Email: Lisimon@flatironcorp.com for appointment to view/access plans and specs in our office.

Email quotes to: FWNCBID@flatironcorp.com
An Equal Opportunity Employer

If you have any questions please do not hesitate to contact us.

Participation Response Form

( ) We can participate in this contract
TYPE OF SERVICE OR SUPPLIES:_____
( ) We cannot participate in the contract

_____ _____
Print Name of Business Owner Signature

Date:_____

Please fax return this form by Mar 05, 2014
with a copy of your certification to Lillian Simon at (707) 746-1603

FLATIRON WEST INC.
2100 Goodyear Rd
Benicia,CA 94510
Telephone: (707) 742-6000
Fax: (707) 746-1603

INVITATION TO BID

February 19, 2014
W.i.p. Mechanical Contractor, Inc.
Po Box 707
Victor,CA,95253

We are seeking certified and qualified **(DBE Goal: 7%)** subcontractors and/or suppliers for:

Project: CALTRANS - Construction on State Highway in Contra Costa County in and near Martinez from Arthur Road Undercrossing to 0.5 Mile North of Mococo Rd Overhead
Caltrans Contract 04-3A8704
Location: Martinez,CA
Bid Due Date: 03/05/14 at 02:00 PM PST
Solicitation Number: 04-3A8704
Contact: Lillian Simon

Quotes are needed for:
CAS/Roadside Signage, Bridge Demo, Clear & Grub, Erosion Control, Landscaping & Irrigation, AC Paving, Cold Plane AC, CIDH, Rebar, Erect Steel Structures, Painting & Concrete Staining, AC Dike and Curbs, Fencing, Metal Railing, MBGR, Striping & Markings, Bridge and Roadway Concrete Barrier, Electrical, Const. Material Suppliers, Pavement Fabric, Clean and Treat Deck, Cellular Concrete, Sheet Pile Installation, Furnish Misc Metals/Iron & Steel Pile, Formliner, Bridge Bearings, Expansion Joints, Underground Precast, Trucking/Disposal/Haz Mat, Street Sweeping, Ready Mix Concrete Supply, Concrete Pumping, Steel Pipe Pile Supply, Paving Oil, Geotextile Materials, Aggregates Supply, SWPPP Plan & SWPPP Materials..

Non-DBE Subs/Suppliers: You will be expected to carry a proportionate percentage of 2nd-tier participation with your quote. 2nd-tier participation will be evaluated with your price.

100% performance and payment bonds will be required for the full amount of the subcontract price. Please contact Flatiron for any assistance to this solicitation, including obtaining bonding, insurance, equipment, materials and/or supplies. Provide subcontractor and supplier quotes as early as possible to enable estimators to perform a thorough evaluation of all quotes received. Quotes will be broken down into comparable packages as reasonably necessary. Quotes must be valid for the same duration as specified by the Owner for Contract Award. We are signatory to Operating Engineers, Laborers, Ironworkers, Cement Masons, Carpenters and Pile Drivers Unions. Non-signatory subs will be required to sign an agreement for trades covered under our union agreements. Flatiron intends to work cooperatively with subcontractors and suppliers for all bid items you are licensed and qualified to perform. Bid items can be split to facilitate participation from all certified firms. Flatiron West will pay for bond premium up to 2%. Subs must possess current contractors license, insurance and workers compensation coverage meeting our requirements. Please contact Flatiron for any assistance required by your firm.

Project documents are available for free download on the Caltrans Office Engineer website at the following link http://www.dot.ca.gov/hq/esc/oe/project_ads_addenda/04/04-3A8704/ Project documents, plans and specifications may also be reviewed at our office by appointment only. Email: Lisimon@flatironcorp.com for appointment to view/access plans and specs in our office.

FLATIRON WEST INC.
2100 Goodyear Rd Benicia, CA 94510
Phone 707-742-6000 Bid Fax 707-746-1603

Email quotes to: FWNCBID@flatironcorp.com
An Equal Opportunity Employer

If you have any questions please do not hesitate to contact us.

Participation Response Form

( ) We can participate in this contract
TYPE OF SERVICE OR SUPPLIES:_____
( ) We cannot participate in the contract

_____ _____
Print Name of Business Owner Signature

Date:_____

Please fax return this form by Mar 05, 2014
with a copy of your certification to Lillian Simon at (707) 746-1603

FLATIRON WEST INC.
2100 Goodyear Rd
Benicia,CA 94510
Telephone: (707) 742-6000
Fax: (707) 746-1603

INVITATION TO BID

February 19, 2014
Tri-boring, Inc.
331 Highland Court
La Habra,CA,90631

We are seeking certified and qualified **(DBE Goal: 7%)** subcontractors and/or suppliers for:

Project: CALTRANS - Construction on State Highway in Contra Costa County in and near Martinez from Arthur Road Undercrossing to 0.5 Mile North of Mococo Rd Overhead
Caltrans Contract 04-3A8704
Location: Martinez,CA
Bid Due Date: 03/05/14 at 02:00 PM PST
Solicitation Number: 04-3A8704
Contact: Lillian Simon

Quotes are needed for:
CAS/Roadside Signage, Bridge Demo, Clear & Grub, Erosion Control, Landscaping & Irrigation, AC Paving, Cold Plane AC, CIDH, Rebar, Erect Steel Structures, Painting & Concrete Staining, AC Dike and Curbs, Fencing, Metal Railing, MBGR, Striping & Markings, Bridge and Roadway Concrete Barrier, Electrical, Const. Material Suppliers, Pavement Fabric, Clean and Treat Deck, Cellular Concrete, Sheet Pile Installation, Furnish Misc Metals/Iron & Steel Pile, Formliner, Bridge Bearings, Expansion Joints, Underground Precast, Trucking/Disposal/Haz Mat, Street Sweeping, Ready Mix Concrete Supply, Concrete Pumping, Steel Pipe Pile Supply, Paving Oil, Geotextile Materials, Aggregates Supply, SWPPP Plan & SWPPP Materials..

Non-DBE Subs/Suppliers: You will be expected to carry a proportionate percentage of 2nd-tier participation with your quote. 2nd-tier participation will be evaluated with your price.

100% performance and payment bonds will be required for the full amount of the subcontract price. Please contact Flatiron for any assistance to this solicitation, including obtaining bonding, insurance, equipment, materials and/or supplies. Provide subcontractor and supplier quotes as early as possible to enable estimators to perform a thorough evaluation of all quotes received. Quotes will be broken down into comparable packages as reasonably necessary. Quotes must be valid for the same duration as specified by the Owner for Contract Award. We are signatory to Operating Engineers, Laborers, Ironworkers, Cement Masons, Carpenters and Pile Drivers Unions. Non-signatory subs will be required to sign an agreement for trades covered under our union agreements. Flatiron intends to work cooperatively with subcontractors and suppliers for all bid items you are licensed and qualified to perform. Bid items can be split to facilitate participation from all certified firms. Flatiron West will pay for bond premium up to 2%. Subs must possess current contractors license, insurance and workers compensation coverage meeting our requirements. Please contact Flatiron for any assistance required by your firm.

Project documents are available for free download on the Caltrans Office Engineer website at the following link http://www.dot.ca.gov/hq/esc/oe/project_ads_addenda/04/04-3A8704/ Project documents, plans and specifications may also be reviewed at our office by appointment only. Email: Lisimon@flatironcorp.com for appointment to view/access plans and specs in our office.

FLATIRON WEST INC.
2100 Goodyear Rd Benicia, CA 94510
Phone 707-742-6000 Bid Fax 707-746-1603

Email quotes to: FWNCBID@flatironcorp.com
An Equal Opportunity Employer

If you have any questions please do not hesitate to contact us.

Participation Response Form

( ) We can participate in this contract
TYPE OF SERVICE OR SUPPLIES:_____
( ) We cannot participate in the contract

_____ _____
Print Name of Business Owner Signature

Date:_____

Please fax return this form by Mar 05, 2014
with a copy of your certification to Lillian Simon at (707) 746-1603

FLATIRON WEST INC.
2100 Goodyear Rd
Benicia,CA 94510
Telephone: (707) 742-6000
Fax: (707) 746-1603

INVITATION TO BID

February 19, 2014
United Concrete Pumping Llc
Star Route 1 Box 17
San Gregorio,CA,94074

We are seeking certified and qualified **(DBE Goal: 7%)** subcontractors and/or suppliers for:

Project: CALTRANS - Construction on State Highway in Contra Costa County in and near Martinez from Arthur Road Undercrossing to 0.5 Mile North of Mococo Rd Overhead
Caltrans Contract 04-3A8704
Location: Martinez,CA
Bid Due Date: 03/05/14 at 02:00 PM PST
Solicitation Number: 04-3A8704
Contact: Lillian Simon

Quotes are needed for:
CAS/Roadside Signage, Bridge Demo, Clear & Grub, Erosion Control, Landscaping & Irrigation, AC Paving, Cold Plane AC, CIDH, Rebar, Erect Steel Structures, Painting & Concrete Staining, AC Dike and Curbs, Fencing, Metal Railing, MBGR, Striping & Markings, Bridge and Roadway Concrete Barrier, Electrical, Const. Material Suppliers, Pavement Fabric, Clean and Treat Deck, Cellular Concrete, Sheet Pile Installation, Furnish Misc Metals/Iron & Steel Pile, Formliner, Bridge Bearings, Expansion Joints, Underground Precast, Trucking/Disposal/Haz Mat, Street Sweeping, Ready Mix Concrete Supply, Concrete Pumping, Steel Pipe Pile Supply, Paving Oil, Geotextile Materials, Aggregates Supply, SWPPP Plan & SWPPP Materials..

Non-DBE Subs/Suppliers: You will be expected to carry a proportionate percentage of 2nd-tier participation with your quote. 2nd-tier participation will be evaluated with your price.

100% performance and payment bonds will be required for the full amount of the subcontract price. Please contact Flatiron for any assistance to this solicitation, including obtaining bonding, insurance, equipment, materials and/or supplies. Provide subcontractor and supplier quotes as early as possible to enable estimators to perform a thorough evaluation of all quotes received. Quotes will be broken down into comparable packages as reasonably necessary. Quotes must be valid for the same duration as specified by the Owner for Contract Award. We are signatory to Operating Engineers, Laborers, Ironworkers, Cement Masons, Carpenters and Pile Drivers Unions. Non-signatory subs will be required to sign an agreement for trades covered under our union agreements. Flatiron intends to work cooperatively with subcontractors and suppliers for all bid items you are licensed and qualified to perform. Bid items can be split to facilitate participation from all certified firms. Flatiron West will pay for bond premium up to 2%. Subs must possess current contractors license, insurance and workers compensation coverage meeting our requirements. Please contact Flatiron for any assistance required by your firm.

Project documents are available for free download on the Caltrans Office Engineer website at the following link http://www.dot.ca.gov/hq/esc/oe/project_ads_addenda/04/04-3A8704/ Project documents, plans and specifications may also be reviewed at our office by appointment only. Email: Lisimon@flatironcorp.com for appointment to view/access plans and specs in our office.

Email quotes to: FWNCBID@flatironcorp.com
An Equal Opportunity Employer

If you have any questions please do not hesitate to contact us.

Participation Response Form

( ) We can participate in this contract
TYPE OF SERVICE OR SUPPLIES:_____
( ) We cannot participate in the contract

_____ _____
Print Name of Business Owner Signature

Date:_____

Please fax return this form by Mar 05, 2014
with a copy of your certification to Lillian Simon at (707) 746-1603

FLATIRON WEST INC.
2100 Goodyear Rd
Benicia,CA 94510
Telephone: (707) 742-6000
Fax: (707) 746-1603

INVITATION TO BID

February 19, 2014
Jj Nguyen, Inc.
3172 Salem Drive
San Jose,CA,95127

We are seeking certified and qualified **(DBE Goal: 7%)** subcontractors and/or suppliers for:

Project: CALTRANS - Construction on State Highway in Contra Costa County in and near Martinez from Arthur Road Undercrossing to 0.5 Mile North of Mococo Rd Overhead
Caltrans Contract 04-3A8704
Location: Martinez,CA
Bid Due Date: 03/05/14 at 02:00 PM PST
Solicitation Number: 04-3A8704
Contact: Lillian Simon

Quotes are needed for:
CAS/Roadside Signage, Bridge Demo, Clear & Grub, Erosion Control, Landscaping & Irrigation, AC Paving, Cold Plane AC, CIDH, Rebar, Erect Steel Structures, Painting & Concrete Staining, AC Dike and Curbs, Fencing, Metal Railing, MBGR, Striping & Markings, Bridge and Roadway Concrete Barrier, Electrical, Const. Material Suppliers, Pavement Fabric, Clean and Treat Deck, Cellular Concrete, Sheet Pile Installation, Furnish Misc Metals/Iron & Steel Pile, Formliner, Bridge Bearings, Expansion Joints, Underground Precast, Trucking/Disposal/Haz Mat, Street Sweeping, Ready Mix Concrete Supply, Concrete Pumping, Steel Pipe Pile Supply, Paving Oil, Geotextile Materials, Aggregates Supply, SWPPP Plan & SWPPP Materials..

Non-DBE Subs/Suppliers: You will be expected to carry a proportionate percentage of 2nd-tier participation with your quote. 2nd-tier participation will be evaluated with your price.

100% performance and payment bonds will be required for the full amount of the subcontract price. Please contact Flatiron for any assistance to this solicitation, including obtaining bonding, insurance, equipment, materials and/or supplies. Provide subcontractor and supplier quotes as early as possible to enable estimators to perform a thorough evaluation of all quotes received. Quotes will be broken down into comparable packages as reasonably necessary. Quotes must be valid for the same duration as specified by the Owner for Contract Award. We are signatory to Operating Engineers, Laborers, Ironworkers, Cement Masons, Carpenters and Pile Drivers Unions. Non-signatory subs will be required to sign an agreement for trades covered under our union agreements. Flatiron intends to work cooperatively with subcontractors and suppliers for all bid items you are licensed and qualified to perform. Bid items can be split to facilitate participation from all certified firms. Flatiron West will pay for bond premium up to 2%. Subs must possess current contractors license, insurance and workers compensation coverage meeting our requirements. Please contact Flatiron for any assistance required by your firm.

Project documents are available for free download on the Caltrans Office Engineer website at the following link http://www.dot.ca.gov/hq/esc/oe/project_ads_addenda/04/04-3A8704/ Project documents, plans and specifications may also be reviewed at our office by appointment only. Email: Lisimon@flatironcorp.com for appointment to view/access plans and specs in our office.

FLATIRON WEST INC.
2100 Goodyear Rd Benicia, CA 94510
Phone 707-742-6000 Bid Fax 707-746-1603

Email quotes to: FWNCBID@flatironcorp.com
An Equal Opportunity Employer

If you have any questions please do not hesitate to contact us.

Participation Response Form

( ) We can participate in this contract
TYPE OF SERVICE OR SUPPLIES:_____
( ) We cannot participate in the contract

_____ _____
Print Name of Business Owner Signature

Date:_____

Please fax return this form by Mar 05, 2014
with a copy of your certification to Lillian Simon at (707) 746-1603

FLATIRON WEST INC.
2100 Goodyear Rd
Benicia,CA 94510
Telephone: (707) 742-6000
Fax: (707) 746-1603

INVITATION TO BID

February 19, 2014
A C Dike Co
2788 Venture Dr.
Lincoln,CA,95648

We are seeking certified and qualified **(DBE Goal: 7%)** subcontractors and/or suppliers for:

Project: CALTRANS - Construction on State Highway in Contra Costa County in and near Martinez from Arthur Road Undercrossing to 0.5 Mile North of Mococo Rd Overhead
Caltrans Contract 04-3A8704
Location: Martinez,CA
Bid Due Date: 03/05/14 at 02:00 PM PST
Solicitation Number: 04-3A8704
Contact: Lillian Simon

Quotes are needed for:
CAS/Roadside Signage, Bridge Demo, Clear & Grub, Erosion Control, Landscaping & Irrigation, AC Paving, Cold Plane AC, CIDH, Rebar, Erect Steel Structures, Painting & Concrete Staining, AC Dike and Curbs, Fencing, Metal Railing, MBGR, Striping & Markings, Bridge and Roadway Concrete Barrier, Electrical, Const. Material Suppliers, Pavement Fabric, Clean and Treat Deck, Cellular Concrete, Sheet Pile Installation, Furnish Misc Metals/Iron & Steel Pile, Formliner, Bridge Bearings, Expansion Joints, Underground Precast, Trucking/Disposal/Haz Mat, Street Sweeping, Ready Mix Concrete Supply, Concrete Pumping, Steel Pipe Pile Supply, Paving Oil, Geotextile Materials, Aggregates Supply, SWPPP Plan & SWPPP Materials..

Non-DBE Subs/Suppliers: You will be expected to carry a proportionate percentage of 2nd-tier participation with your quote. 2nd-tier participation will be evaluated with your price.

100% performance and payment bonds will be required for the full amount of the subcontract price. Please contact Flatiron for any assistance to this solicitation, including obtaining bonding, insurance, equipment, materials and/or supplies. Provide subcontractor and supplier quotes as early as possible to enable estimators to perform a thorough evaluation of all quotes received. Quotes will be broken down into comparable packages as reasonably necessary. Quotes must be valid for the same duration as specified by the Owner for Contract Award. We are signatory to Operating Engineers, Laborers, Ironworkers, Cement Masons, Carpenters and Pile Drivers Unions. Non-signatory subs will be required to sign an agreement for trades covered under our union agreements. Flatiron intends to work cooperatively with subcontractors and suppliers for all bid items you are licensed and qualified to perform. Bid items can be split to facilitate participation from all certified firms. Flatiron West will pay for bond premium up to 2%. Subs must possess current contractors license, insurance and workers compensation coverage meeting our requirements. Please contact Flatiron for any assistance required by your firm.

Project documents are available for free download on the Caltrans Office Engineer website at the following link http://www.dot.ca.gov/hq/esc/oe/project_ads_addenda/04/04-3A8704/ Project documents, plans and specifications may also be reviewed at our office by appointment only. Email: Lisimon@flatironcorp.com for appointment to view/access plans and specs in our office.

Email quotes to: FWNCBID@flatironcorp.com
An Equal Opportunity Employer

If you have any questions please do not hesitate to contact us.

Participation Response Form

( ) We can participate in this contract
TYPE OF SERVICE OR SUPPLIES:_____
( ) We cannot participate in the contract

_____ _____
Print Name of Business Owner Signature

Date:_____

Please fax return this form by Mar 05, 2014
with a copy of your certification to Lillian Simon at (707) 746-1603

FLATIRON WEST INC.
2100 Goodyear Rd
Benicia,CA 94510
Telephone: (707) 742-6000
Fax: (707) 746-1603

INVITATION TO BID

February 19, 2014
Vintage Paving Company, Inc.
119 Main Street
Winters,CA,95694

We are seeking certified and qualified **(DBE Goal: 7%)** subcontractors and/or suppliers for:

Project: CALTRANS - Construction on State Highway in Contra Costa County in and near Martinez from Arthur Road Undercrossing to 0.5 Mile North of Mococo Rd Overhead
Caltrans Contract 04-3A8704
Location: Martinez,CA
Bid Due Date: 03/05/14 at 02:00 PM PST
Solicitation Number: 04-3A8704
Contact: Lillian Simon

Quotes are needed for:
CAS/Roadside Signage, Bridge Demo, Clear & Grub, Erosion Control, Landscaping & Irrigation, AC Paving, Cold Plane AC, CIDH, Rebar, Erect Steel Structures, Painting & Concrete Staining, AC Dike and Curbs, Fencing, Metal Railing, MBGR, Striping & Markings, Bridge and Roadway Concrete Barrier, Electrical, Const. Material Suppliers, Pavement Fabric, Clean and Treat Deck, Cellular Concrete, Sheet Pile Installation, Furnish Misc Metals/Iron & Steel Pile, Formliner, Bridge Bearings, Expansion Joints, Underground Precast, Trucking/Disposal/Haz Mat, Street Sweeping, Ready Mix Concrete Supply, Concrete Pumping, Steel Pipe Pile Supply, Paving Oil, Geotextile Materials, Aggregates Supply, SWPPP Plan & SWPPP Materials..

Non-DBE Subs/Suppliers: You will be expected to carry a proportionate percentage of 2nd-tier participation with your quote. 2nd-tier participation will be evaluated with your price.

100% performance and payment bonds will be required for the full amount of the subcontract price. Please contact Flatiron for any assistance to this solicitation, including obtaining bonding, insurance, equipment, materials and/or supplies. Provide subcontractor and supplier quotes as early as possible to enable estimators to perform a thorough evaluation of all quotes received. Quotes will be broken down into comparable packages as reasonably necessary. Quotes must be valid for the same duration as specified by the Owner for Contract Award. We are signatory to Operating Engineers, Laborers, Ironworkers, Cement Masons, Carpenters and Pile Drivers Unions. Non-signatory subs will be required to sign an agreement for trades covered under our union agreements. Flatiron intends to work cooperatively with subcontractors and suppliers for all bid items you are licensed and qualified to perform. Bid items can be split to facilitate participation from all certified firms. Flatiron West will pay for bond premium up to 2%. Subs must possess current contractors license, insurance and workers compensation coverage meeting our requirements. Please contact Flatiron for any assistance required by your firm.

Project documents are available for free download on the Caltrans Office Engineer website at the following link http://www.dot.ca.gov/hq/esc/oe/project_ads_addenda/04/04-3A8704/ Project documents, plans and specifications may also be reviewed at our office by appointment only. Email: Lisimon@flatironcorp.com for appointment to view/access plans and specs in our office.

Email quotes to: FWNCBID@flatironcorp.com
An Equal Opportunity Employer

If you have any questions please do not hesitate to contact us.

Participation Response Form

( ) We can participate in this contract
TYPE OF SERVICE OR SUPPLIES:_____
( ) We cannot participate in the contract

_____ _____
Print Name of Business Owner Signature

Date:_____

Please fax return this form by Mar 05, 2014
with a copy of your certification to Lillian Simon at (707) 746-1603

FLATIRON WEST INC.
2100 Goodyear Rd
Benicia,CA 94510
Telephone: (707) 742-6000
Fax: (707) 746-1603

INVITATION TO BID

February 19, 2014
R M T Landscape Contractors, Inc
7699 Edgewater Drive
Oakland,CA,94621

We are seeking certified and qualified **(DBE Goal: 7%)** subcontractors and/or suppliers for:

Project: CALTRANS - Construction on State Highway in Contra Costa County in and near Martinez from Arthur Road Undercrossing to 0.5 Mile North of Mococo Rd Overhead
Caltrans Contract 04-3A8704
Location: Martinez,CA
Bid Due Date: 03/05/14 at 02:00 PM PST
Solicitation Number: 04-3A8704
Contact: Lillian Simon

Quotes are needed for:
CAS/Roadside Signage, Bridge Demo, Clear & Grub, Erosion Control, Landscaping & Irrigation, AC Paving, Cold Plane AC, CIDH, Rebar, Erect Steel Structures, Painting & Concrete Staining, AC Dike and Curbs, Fencing, Metal Railing, MBGR, Striping & Markings, Bridge and Roadway Concrete Barrier, Electrical, Const. Material Suppliers, Pavement Fabric, Clean and Treat Deck, Cellular Concrete, Sheet Pile Installation, Furnish Misc Metals/Iron & Steel Pile, Formliner, Bridge Bearings, Expansion Joints, Underground Precast, Trucking/Disposal/Haz Mat, Street Sweeping, Ready Mix Concrete Supply, Concrete Pumping, Steel Pipe Pile Supply, Paving Oil, Geotextile Materials, Aggregates Supply, SWPPP Plan & SWPPP Materials..

Non-DBE Subs/Suppliers: You will be expected to carry a proportionate percentage of 2nd-tier participation with your quote. 2nd-tier participation will be evaluated with your price.

100% performance and payment bonds will be required for the full amount of the subcontract price. Please contact Flatiron for any assistance to this solicitation, including obtaining bonding, insurance, equipment, materials and/or supplies. Provide subcontractor and supplier quotes as early as possible to enable estimators to perform a thorough evaluation of all quotes received. Quotes will be broken down into comparable packages as reasonably necessary. Quotes must be valid for the same duration as specified by the Owner for Contract Award. We are signatory to Operating Engineers, Laborers, Ironworkers, Cement Masons, Carpenters and Pile Drivers Unions. Non-signatory subs will be required to sign an agreement for trades covered under our union agreements. Flatiron intends to work cooperatively with subcontractors and suppliers for all bid items you are licensed and qualified to perform. Bid items can be split to facilitate participation from all certified firms. Flatiron West will pay for bond premium up to 2%. Subs must possess current contractors license, insurance and workers compensation coverage meeting our requirements. Please contact Flatiron for any assistance required by your firm.

Project documents are available for free download on the Caltrans Office Engineer website at the following link http://www.dot.ca.gov/hq/esc/oe/project_ads_addenda/04/04-3A8704/ Project documents, plans and specifications may also be reviewed at our office by appointment only. Email: Lisimon@flatironcorp.com for appointment to view/access plans and specs in our office.

Email quotes to: FWNCBID@flatironcorp.com
An Equal Opportunity Employer

If you have any questions please do not hesitate to contact us.

Participation Response Form

( ) We can participate in this contract
TYPE OF SERVICE OR SUPPLIES:_____
( ) We cannot participate in the contract

_____ _____
Print Name of Business Owner Signature

Date:_____

Please fax return this form by Mar 05, 2014
with a copy of your certification to Lillian Simon at (707) 746-1603

FLATIRON WEST INC.
2100 Goodyear Rd
Benicia,CA 94510
Telephone: (707) 742-6000
Fax: (707) 746-1603

INVITATION TO BID

February 19, 2014
Gems Environmental Management Services,
195 Highway Ave
Bay Point,CA,94565

We are seeking certified and qualified **(DBE Goal: 7%)** subcontractors and/or suppliers for:

Project: CALTRANS - Construction on State Highway in Contra Costa County in and near Martinez from Arthur Road Undercrossing to 0.5 Mile North of Mococo Rd Overhead
Caltrans Contract 04-3A8704
Location: Martinez,CA
Bid Due Date: 03/05/14 at 02:00 PM PST
Solicitation Number: 04-3A8704
Contact: Lillian Simon

Quotes are needed for:
CAS/Roadside Signage, Bridge Demo, Clear & Grub, Erosion Control, Landscaping & Irrigation, AC Paving, Cold Plane AC, CIDH, Rebar, Erect Steel Structures, Painting & Concrete Staining, AC Dike and Curbs, Fencing, Metal Railing, MBGR, Striping & Markings, Bridge and Roadway Concrete Barrier, Electrical, Const. Material Suppliers, Pavement Fabric, Clean and Treat Deck, Cellular Concrete, Sheet Pile Installation, Furnish Misc Metals/Iron & Steel Pile, Formliner, Bridge Bearings, Expansion Joints, Underground Precast, Trucking/Disposal/Haz Mat, Street Sweeping, Ready Mix Concrete Supply, Concrete Pumping, Steel Pipe Pile Supply, Paving Oil, Geotextile Materials, Aggregates Supply, SWPPP Plan & SWPPP Materials..

Non-DBE Subs/Suppliers: You will be expected to carry a proportionate percentage of 2nd-tier participation with your quote. 2nd-tier participation will be evaluated with your price.

100% performance and payment bonds will be required for the full amount of the subcontract price. Please contact Flatiron for any assistance to this solicitation, including obtaining bonding, insurance, equipment, materials and/or supplies. Provide subcontractor and supplier quotes as early as possible to enable estimators to perform a thorough evaluation of all quotes received. Quotes will be broken down into comparable packages as reasonably necessary. Quotes must be valid for the same duration as specified by the Owner for Contract Award. We are signatory to Operating Engineers, Laborers, Ironworkers, Cement Masons, Carpenters and Pile Drivers Unions. Non-signatory subs will be required to sign an agreement for trades covered under our union agreements. Flatiron intends to work cooperatively with subcontractors and suppliers for all bid items you are licensed and qualified to perform. Bid items can be split to facilitate participation from all certified firms. Flatiron West will pay for bond premium up to 2%. Subs must possess current contractors license, insurance and workers compensation coverage meeting our requirements. Please contact Flatiron for any assistance required by your firm.

Project documents are available for free download on the Caltrans Office Engineer website at the following link http://www.dot.ca.gov/hq/esc/oe/project_ads_addenda/04/04-3A8704/ Project documents, plans and specifications may also be reviewed at our office by appointment only. Email: Lisimon@flatironcorp.com for appointment to view/access plans and specs in our office.

FLATIRON WEST INC.
2100 Goodyear Rd Benicia, CA 94510
Phone 707-742-6000 Bid Fax 707-746-1603

Email quotes to: FWNCBID@flatironcorp.com
An Equal Opportunity Employer

If you have any questions please do not hesitate to contact us.

Participation Response Form

( ) We can participate in this contract
TYPE OF SERVICE OR SUPPLIES:_____
( ) We cannot participate in the contract

_____ _____
Print Name of Business Owner Signature

Date:_____

Please fax return this form by Mar 05, 2014
with a copy of your certification to Lillian Simon at (707) 746-1603

FLATIRON WEST INC.
2100 Goodyear Rd
Benicia,CA 94510
Telephone: (707) 742-6000
Fax: (707) 746-1603

INVITATION TO BID

February 19, 2014
K R C Safety Co. Inc.
6084 West Hurley
Visalia,CA,93291

We are seeking certified and qualified **(DBE Goal: 7%)** subcontractors and/or suppliers for:

Project: CALTRANS - Construction on State Highway in Contra Costa County in and near Martinez from Arthur Road Undercrossing to 0.5 Mile North of Mococo Rd Overhead
Caltrans Contract 04-3A8704
Location: Martinez,CA
Bid Due Date: 03/05/14 at 02:00 PM PST
Solicitation Number: 04-3A8704
Contact: Lillian Simon

Quotes are needed for:
CAS/Roadside Signage, Bridge Demo, Clear & Grub, Erosion Control, Landscaping & Irrigation, AC Paving, Cold Plane AC, CIDH, Rebar, Erect Steel Structures, Painting & Concrete Staining, AC Dike and Curbs, Fencing, Metal Railing, MBGR, Striping & Markings, Bridge and Roadway Concrete Barrier, Electrical, Const. Material Suppliers, Pavement Fabric, Clean and Treat Deck, Cellular Concrete, Sheet Pile Installation, Furnish Misc Metals/Iron & Steel Pile, Formliner, Bridge Bearings, Expansion Joints, Underground Precast, Trucking/Disposal/Haz Mat, Street Sweeping, Ready Mix Concrete Supply, Concrete Pumping, Steel Pipe Pile Supply, Paving Oil, Geotextile Materials, Aggregates Supply, SWPPP Plan & SWPPP Materials..

Non-DBE Subs/Suppliers: You will be expected to carry a proportionate percentage of 2nd-tier participation with your quote. 2nd-tier participation will be evaluated with your price.

100% performance and payment bonds will be required for the full amount of the subcontract price. Please contact Flatiron for any assistance to this solicitation, including obtaining bonding, insurance, equipment, materials and/or supplies. Provide subcontractor and supplier quotes as early as possible to enable estimators to perform a thorough evaluation of all quotes received. Quotes will be broken down into comparable packages as reasonably necessary. Quotes must be valid for the same duration as specified by the Owner for Contract Award. We are signatory to Operating Engineers, Laborers, Ironworkers, Cement Masons, Carpenters and Pile Drivers Unions. Non-signatory subs will be required to sign an agreement for trades covered under our union agreements. Flatiron intends to work cooperatively with subcontractors and suppliers for all bid items you are licensed and qualified to perform. Bid items can be split to facilitate participation from all certified firms. Flatiron West will pay for bond premium up to 2%. Subs must possess current contractors license, insurance and workers compensation coverage meeting our requirements. Please contact Flatiron for any assistance required by your firm.

Project documents are available for free download on the Caltrans Office Engineer website at the following link http://www.dot.ca.gov/hq/esc/oe/project_ads_addenda/04/04-3A8704/ Project documents, plans and specifications may also be reviewed at our office by appointment only. Email: Lisimon@flatironcorp.com for appointment to view/access plans and specs in our office.

FLATIRON WEST INC.
2100 Goodyear Rd Benicia, CA 94510
Phone 707-742-6000 Bid Fax 707-746-1603

Email quotes to: FWNCBID@flatironcorp.com
An Equal Opportunity Employer

If you have any questions please do not hesitate to contact us.

Participation Response Form

( ) We can participate in this contract
TYPE OF SERVICE OR SUPPLIES:_____
( ) We cannot participate in the contract

_____ _____
Print Name of Business Owner Signature

Date:_____

Please fax return this form by Mar 05, 2014
with a copy of your certification to Lillian Simon at (707) 746-1603

FLATIRON WEST INC.
2100 Goodyear Rd
Benicia,CA 94510
Telephone: (707) 742-6000
Fax: (707) 746-1603

INVITATION TO BID

February 19, 2014
Half Moon Bay Grading & Paving
1780 Higgins Canyon Road
Half Moon Bay,CA,94019

We are seeking certified and qualified **(DBE Goal: 7%)** subcontractors and/or suppliers for:

Project: CALTRANS - Construction on State Highway in Contra Costa County in and near Martinez from Arthur Road Undercrossing to 0.5 Mile North of Mococo Rd Overhead
Caltrans Contract 04-3A8704
Location: Martinez,CA
Bid Due Date: 03/05/14 at 02:00 PM PST
Solicitation Number: 04-3A8704
Contact: Lillian Simon

Quotes are needed for:
CAS/Roadside Signage, Bridge Demo, Clear & Grub, Erosion Control, Landscaping & Irrigation, AC Paving, Cold Plane AC, CIDH, Rebar, Erect Steel Structures, Painting & Concrete Staining, AC Dike and Curbs, Fencing, Metal Railing, MBGR, Striping & Markings, Bridge and Roadway Concrete Barrier, Electrical, Const. Material Suppliers, Pavement Fabric, Clean and Treat Deck, Cellular Concrete, Sheet Pile Installation, Furnish Misc Metals/Iron & Steel Pile, Formliner, Bridge Bearings, Expansion Joints, Underground Precast, Trucking/Disposal/Haz Mat, Street Sweeping, Ready Mix Concrete Supply, Concrete Pumping, Steel Pipe Pile Supply, Paving Oil, Geotextile Materials, Aggregates Supply, SWPPP Plan & SWPPP Materials..

Non-DBE Subs/Suppliers: You will be expected to carry a proportionate percentage of 2nd-tier participation with your quote. 2nd-tier participation will be evaluated with your price.

100% performance and payment bonds will be required for the full amount of the subcontract price. Please contact Flatiron for any assistance to this solicitation, including obtaining bonding, insurance, equipment, materials and/or supplies. Provide subcontractor and supplier quotes as early as possible to enable estimators to perform a thorough evaluation of all quotes received. Quotes will be broken down into comparable packages as reasonably necessary. Quotes must be valid for the same duration as specified by the Owner for Contract Award. We are signatory to Operating Engineers, Laborers, Ironworkers, Cement Masons, Carpenters and Pile Drivers Unions. Non-signatory subs will be required to sign an agreement for trades covered under our union agreements. Flatiron intends to work cooperatively with subcontractors and suppliers for all bid items you are licensed and qualified to perform. Bid items can be split to facilitate participation from all certified firms. Flatiron West will pay for bond premium up to 2%. Subs must possess current contractors license, insurance and workers compensation coverage meeting our requirements. Please contact Flatiron for any assistance required by your firm.

Project documents are available for free download on the Caltrans Office Engineer website at the following link http://www.dot.ca.gov/hq/esc/oe/project_ads_addenda/04/04-3A8704/ Project documents, plans and specifications may also be reviewed at our office by appointment only. Email: Lisimon@flatironcorp.com for appointment to view/access plans and specs in our office.

FLATIRON WEST INC.
2100 Goodyear Rd Benicia, CA 94510
Phone 707-742-6000 Bid Fax 707-746-1603

Email quotes to: FWNCBID@flatironcorp.com
An Equal Opportunity Employer

If you have any questions please do not hesitate to contact us.

Participation Response Form

( ) We can participate in this contract
TYPE OF SERVICE OR SUPPLIES:_____
( ) We cannot participate in the contract

_____ _____
Print Name of Business Owner Signature

Date:_____

Please fax return this form by Mar 05, 2014
with a copy of your certification to Lillian Simon at (707) 746-1603

FLATIRON WEST INC.
2100 Goodyear Rd
Benicia,CA 94510
Telephone: (707) 742-6000
Fax: (707) 746-1603

INVITATION TO BID

February 19, 2014
Chavez Fence Company
1230 Shadle Avenue
Campbell,CA,95008

We are seeking certified and qualified **(DBE Goal: 7%)** subcontractors and/or suppliers for:

Project: CALTRANS - Construction on State Highway in Contra Costa County in and near Martinez from Arthur Road Undercrossing to 0.5 Mile North of Mococo Rd Overhead
Caltrans Contract 04-3A8704
Location: Martinez,CA
Bid Due Date: 03/05/14 at 02:00 PM PST
Solicitation Number: 04-3A8704
Contact: Lillian Simon

Quotes are needed for:
CAS/Roadside Signage, Bridge Demo, Clear & Grub, Erosion Control, Landscaping & Irrigation, AC Paving, Cold Plane AC, CIDH, Rebar, Erect Steel Structures, Painting & Concrete Staining, AC Dike and Curbs, Fencing, Metal Railing, MBGR, Striping & Markings, Bridge and Roadway Concrete Barrier, Electrical, Const. Material Suppliers, Pavement Fabric, Clean and Treat Deck, Cellular Concrete, Sheet Pile Installation, Furnish Misc Metals/Iron & Steel Pile, Formliner, Bridge Bearings, Expansion Joints, Underground Precast, Trucking/Disposal/Haz Mat, Street Sweeping, Ready Mix Concrete Supply, Concrete Pumping, Steel Pipe Pile Supply, Paving Oil, Geotextile Materials, Aggregates Supply, SWPPP Plan & SWPPP Materials..

Non-DBE Subs/Suppliers: You will be expected to carry a proportionate percentage of 2nd-tier participation with your quote. 2nd-tier participation will be evaluated with your price.

100% performance and payment bonds will be required for the full amount of the subcontract price. Please contact Flatiron for any assistance to this solicitation, including obtaining bonding, insurance, equipment, materials and/or supplies. Provide subcontractor and supplier quotes as early as possible to enable estimators to perform a thorough evaluation of all quotes received. Quotes will be broken down into comparable packages as reasonably necessary. Quotes must be valid for the same duration as specified by the Owner for Contract Award. We are signatory to Operating Engineers, Laborers, Ironworkers, Cement Masons, Carpenters and Pile Drivers Unions. Non-signatory subs will be required to sign an agreement for trades covered under our union agreements. Flatiron intends to work cooperatively with subcontractors and suppliers for all bid items you are licensed and qualified to perform. Bid items can be split to facilitate participation from all certified firms. Flatiron West will pay for bond premium up to 2%. Subs must possess current contractors license, insurance and workers compensation coverage meeting our requirements. Please contact Flatiron for any assistance required by your firm.

Project documents are available for free download on the Caltrans Office Engineer website at the following link http://www.dot.ca.gov/hq/esc/oe/project_ads_addenda/04/04-3A8704/ Project documents, plans and specifications may also be reviewed at our office by appointment only. Email: Lisimon@flatironcorp.com for appointment to view/access plans and specs in our office.

FLATIRON WEST INC.
2100 Goodyear Rd Benicia, CA 94510
Phone 707-742-6000 Bid Fax 707-746-1603

Email quotes to: FWNCBID@flatironcorp.com
An Equal Opportunity Employer

If you have any questions please do not hesitate to contact us.

Participation Response Form

( ) We can participate in this contract
TYPE OF SERVICE OR SUPPLIES:_____
( ) We cannot participate in the contract

_____ _____
Print Name of Business Owner Signature

Date:_____

Please fax return this form by Mar 05, 2014
with a copy of your certification to Lillian Simon at (707) 746-1603

FLATIRON WEST INC.
2100 Goodyear Rd
Benicia,CA 94510
Telephone: (707) 742-6000
Fax: (707) 746-1603

INVITATION TO BID

February 19, 2014
Al Curry Trucking
1485 Bayshore Blvd. Suite 160
San Francisco,CA,94124

We are seeking certified and qualified **(DBE Goal: 7%)** subcontractors and/or suppliers for:

Project: CALTRANS - Construction on State Highway in Contra Costa County in and near Martinez from Arthur Road Undercrossing to 0.5 Mile North of Mococo Rd Overhead
Caltrans Contract 04-3A8704
Location: Martinez,CA
Bid Due Date: 03/05/14 at 02:00 PM PST
Solicitation Number: 04-3A8704
Contact: Lillian Simon

Quotes are needed for:
CAS/Roadside Signage, Bridge Demo, Clear & Grub, Erosion Control, Landscaping & Irrigation, AC Paving, Cold Plane AC, CIDH, Rebar, Erect Steel Structures, Painting & Concrete Staining, AC Dike and Curbs, Fencing, Metal Railing, MBGR, Striping & Markings, Bridge and Roadway Concrete Barrier, Electrical, Const. Material Suppliers, Pavement Fabric, Clean and Treat Deck, Cellular Concrete, Sheet Pile Installation, Furnish Misc Metals/Iron & Steel Pile, Formliner, Bridge Bearings, Expansion Joints, Underground Precast, Trucking/Disposal/Haz Mat, Street Sweeping, Ready Mix Concrete Supply, Concrete Pumping, Steel Pipe Pile Supply, Paving Oil, Geotextile Materials, Aggregates Supply, SWPPP Plan & SWPPP Materials..

Non-DBE Subs/Suppliers: You will be expected to carry a proportionate percentage of 2nd-tier participation with your quote. 2nd-tier participation will be evaluated with your price.

100% performance and payment bonds will be required for the full amount of the subcontract price. Please contact Flatiron for any assistance to this solicitation, including obtaining bonding, insurance, equipment, materials and/or supplies. Provide subcontractor and supplier quotes as early as possible to enable estimators to perform a thorough evaluation of all quotes received. Quotes will be broken down into comparable packages as reasonably necessary. Quotes must be valid for the same duration as specified by the Owner for Contract Award. We are signatory to Operating Engineers, Laborers, Ironworkers, Cement Masons, Carpenters and Pile Drivers Unions. Non-signatory subs will be required to sign an agreement for trades covered under our union agreements. Flatiron intends to work cooperatively with subcontractors and suppliers for all bid items you are licensed and qualified to perform. Bid items can be split to facilitate participation from all certified firms. Flatiron West will pay for bond premium up to 2%. Subs must possess current contractors license, insurance and workers compensation coverage meeting our requirements. Please contact Flatiron for any assistance required by your firm.

Project documents are available for free download on the Caltrans Office Engineer website at the following link http://www.dot.ca.gov/hq/esc/oe/project_ads_addenda/04/04-3A8704/ Project documents, plans and specifications may also be reviewed at our office by appointment only. Email: Lisimon@flatironcorp.com for appointment to view/access plans and specs in our office.

Email quotes to: FWNCBID@flatironcorp.com
An Equal Opportunity Employer

If you have any questions please do not hesitate to contact us.

Participation Response Form

( ) We can participate in this contract
TYPE OF SERVICE OR SUPPLIES:_____
( ) We cannot participate in the contract

_____ _____
Print Name of Business Owner Signature

Date:_____

Please fax return this form by Mar 05, 2014
with a copy of your certification to Lillian Simon at (707) 746-1603

FLATIRON WEST INC.
2100 Goodyear Rd
Benicia,CA 94510
Telephone: (707) 742-6000
Fax: (707) 746-1603

INVITATION TO BID

February 19, 2014
Larios And Sons
792 Turquoise Drive
Hercules,CA,94547

We are seeking certified and qualified **(DBE Goal: 7%)** subcontractors and/or suppliers for:

Project: CALTRANS - Construction on State Highway in Contra Costa County in and near Martinez from Arthur Road Undercrossing to 0.5 Mile North of Mococo Rd Overhead
Caltrans Contract 04-3A8704
Location: Martinez,CA
Bid Due Date: 03/05/14 at 02:00 PM PST
Solicitation Number: 04-3A8704
Contact: Lillian Simon

Quotes are needed for:
CAS/Roadside Signage, Bridge Demo, Clear & Grub, Erosion Control, Landscaping & Irrigation, AC Paving, Cold Plane AC, CIDH, Rebar, Erect Steel Structures, Painting & Concrete Staining, AC Dike and Curbs, Fencing, Metal Railing, MBGR, Striping & Markings, Bridge and Roadway Concrete Barrier, Electrical, Const. Material Suppliers, Pavement Fabric, Clean and Treat Deck, Cellular Concrete, Sheet Pile Installation, Furnish Misc Metals/Iron & Steel Pile, Formliner, Bridge Bearings, Expansion Joints, Underground Precast, Trucking/Disposal/Haz Mat, Street Sweeping, Ready Mix Concrete Supply, Concrete Pumping, Steel Pipe Pile Supply, Paving Oil, Geotextile Materials, Aggregates Supply, SWPPP Plan & SWPPP Materials..

Non-DBE Subs/Suppliers: You will be expected to carry a proportionate percentage of 2nd-tier participation with your quote. 2nd-tier participation will be evaluated with your price.

100% performance and payment bonds will be required for the full amount of the subcontract price. Please contact Flatiron for any assistance to this solicitation, including obtaining bonding, insurance, equipment, materials and/or supplies. Provide subcontractor and supplier quotes as early as possible to enable estimators to perform a thorough evaluation of all quotes received. Quotes will be broken down into comparable packages as reasonably necessary. Quotes must be valid for the same duration as specified by the Owner for Contract Award. We are signatory to Operating Engineers, Laborers, Ironworkers, Cement Masons, Carpenters and Pile Drivers Unions. Non-signatory subs will be required to sign an agreement for trades covered under our union agreements. Flatiron intends to work cooperatively with subcontractors and suppliers for all bid items you are licensed and qualified to perform. Bid items can be split to facilitate participation from all certified firms. Flatiron West will pay for bond premium up to 2%. Subs must possess current contractors license, insurance and workers compensation coverage meeting our requirements. Please contact Flatiron for any assistance required by your firm.

Project documents are available for free download on the Caltrans Office Engineer website at the following link http://www.dot.ca.gov/hq/esc/oe/project_ads_addenda/04/04-3A8704/ Project documents, plans and specifications may also be reviewed at our office by appointment only. Email: Lisimon@flatironcorp.com for appointment to view/access plans and specs in our office.

Email quotes to: FWNCBID@flatironcorp.com
An Equal Opportunity Employer

If you have any questions please do not hesitate to contact us.

Participation Response Form

( ) We can participate in this contract
TYPE OF SERVICE OR SUPPLIES:_____
( ) We cannot participate in the contract

_____ _____
Print Name of Business Owner Signature

Date:_____

Please fax return this form by Mar 05, 2014
with a copy of your certification to Lillian Simon at (707) 746-1603

FLATIRON WEST INC.
2100 Goodyear Rd
Benicia,CA 94510
Telephone: (707) 742-6000
Fax: (707) 746-1603

INVITATION TO BID

February 19, 2014
Sm Sales
17524 W. Sierra Highway
Santa Clarita,CA,91351

We are seeking certified and qualified **(DBE Goal: 7%)** subcontractors and/or suppliers for:

Project: CALTRANS - Construction on State Highway in Contra Costa County in and near Martinez from Arthur Road Undercrossing to 0.5 Mile North of Mococo Rd Overhead
Caltrans Contract 04-3A8704
Location: Martinez,CA
Bid Due Date: 03/05/14 at 02:00 PM PST
Solicitation Number: 04-3A8704
Contact: Lillian Simon

Quotes are needed for:
CAS/Roadside Signage, Bridge Demo, Clear & Grub, Erosion Control, Landscaping & Irrigation, AC Paving, Cold Plane AC, CIDH, Rebar, Erect Steel Structures, Painting & Concrete Staining, AC Dike and Curbs, Fencing, Metal Railing, MBGR, Striping & Markings, Bridge and Roadway Concrete Barrier, Electrical, Const. Material Suppliers, Pavement Fabric, Clean and Treat Deck, Cellular Concrete, Sheet Pile Installation, Furnish Misc Metals/Iron & Steel Pile, Formliner, Bridge Bearings, Expansion Joints, Underground Precast, Trucking/Disposal/Haz Mat, Street Sweeping, Ready Mix Concrete Supply, Concrete Pumping, Steel Pipe Pile Supply, Paving Oil, Geotextile Materials, Aggregates Supply, SWPPP Plan & SWPPP Materials..

Non-DBE Subs/Suppliers: You will be expected to carry a proportionate percentage of 2nd-tier participation with your quote. 2nd-tier participation will be evaluated with your price.

100% performance and payment bonds will be required for the full amount of the subcontract price. Please contact Flatiron for any assistance to this solicitation, including obtaining bonding, insurance, equipment, materials and/or supplies. Provide subcontractor and supplier quotes as early as possible to enable estimators to perform a thorough evaluation of all quotes received. Quotes will be broken down into comparable packages as reasonably necessary. Quotes must be valid for the same duration as specified by the Owner for Contract Award. We are signatory to Operating Engineers, Laborers, Ironworkers, Cement Masons, Carpenters and Pile Drivers Unions. Non-signatory subs will be required to sign an agreement for trades covered under our union agreements. Flatiron intends to work cooperatively with subcontractors and suppliers for all bid items you are licensed and qualified to perform. Bid items can be split to facilitate participation from all certified firms. Flatiron West will pay for bond premium up to 2%. Subs must possess current contractors license, insurance and workers compensation coverage meeting our requirements. Please contact Flatiron for any assistance required by your firm.

Project documents are available for free download on the Caltrans Office Engineer website at the following link http://www.dot.ca.gov/hq/esc/oe/project_ads_addenda/04/04-3A8704/ Project documents, plans and specifications may also be reviewed at our office by appointment only. Email: Lisimon@flatironcorp.com for appointment to view/access plans and specs in our office.

FLATIRON WEST INC.
2100 Goodyear Rd Benicia, CA 94510
Phone 707-742-6000 Bid Fax 707-746-1603

Email quotes to: FWNCBID@flatironcorp.com
An Equal Opportunity Employer

If you have any questions please do not hesitate to contact us.

Participation Response Form

( ) We can participate in this contract
TYPE OF SERVICE OR SUPPLIES:_____
( ) We cannot participate in the contract

_____ _____
Print Name of Business Owner Signature

Date:_____

Please fax return this form by Mar 05, 2014
with a copy of your certification to Lillian Simon at (707) 746-1603

FLATIRON WEST INC.
2100 Goodyear Rd
Benicia,CA 94510
Telephone: (707) 742-6000
Fax: (707) 746-1603

INVITATION TO BID

February 19, 2014
Affordable Painting
703 Stoney Point Ct.
Lincoln,CA,95648

We are seeking certified and qualified **(DBE Goal: 7%)** subcontractors and/or suppliers for:

Project: CALTRANS - Construction on State Highway in Contra Costa County in and near Martinez from Arthur Road Undercrossing to 0.5 Mile North of Mococo Rd Overhead
Caltrans Contract 04-3A8704
Location: Martinez,CA
Bid Due Date: 03/05/14 at 02:00 PM PST
Solicitation Number: 04-3A8704
Contact: Lillian Simon

Quotes are needed for:
CAS/Roadside Signage, Bridge Demo, Clear & Grub, Erosion Control, Landscaping & Irrigation, AC Paving, Cold Plane AC, CIDH, Rebar, Erect Steel Structures, Painting & Concrete Staining, AC Dike and Curbs, Fencing, Metal Railing, MBGR, Striping & Markings, Bridge and Roadway Concrete Barrier, Electrical, Const. Material Suppliers, Pavement Fabric, Clean and Treat Deck, Cellular Concrete, Sheet Pile Installation, Furnish Misc Metals/Iron & Steel Pile, Formliner, Bridge Bearings, Expansion Joints, Underground Precast, Trucking/Disposal/Haz Mat, Street Sweeping, Ready Mix Concrete Supply, Concrete Pumping, Steel Pipe Pile Supply, Paving Oil, Geotextile Materials, Aggregates Supply, SWPPP Plan & SWPPP Materials..

Non-DBE Subs/Suppliers: You will be expected to carry a proportionate percentage of 2nd-tier participation with your quote. 2nd-tier participation will be evaluated with your price.

100% performance and payment bonds will be required for the full amount of the subcontract price. Please contact Flatiron for any assistance to this solicitation, including obtaining bonding, insurance, equipment, materials and/or supplies. Provide subcontractor and supplier quotes as early as possible to enable estimators to perform a thorough evaluation of all quotes received. Quotes will be broken down into comparable packages as reasonably necessary. Quotes must be valid for the same duration as specified by the Owner for Contract Award. We are signatory to Operating Engineers, Laborers, Ironworkers, Cement Masons, Carpenters and Pile Drivers Unions. Non-signatory subs will be required to sign an agreement for trades covered under our union agreements. Flatiron intends to work cooperatively with subcontractors and suppliers for all bid items you are licensed and qualified to perform. Bid items can be split to facilitate participation from all certified firms. Flatiron West will pay for bond premium up to 2%. Subs must possess current contractors license, insurance and workers compensation coverage meeting our requirements. Please contact Flatiron for any assistance required by your firm.

Project documents are available for free download on the Caltrans Office Engineer website at the following link http://www.dot.ca.gov/hq/esc/oe/project_ads_addenda/04/04-3A8704/ Project documents, plans and specifications may also be reviewed at our office by appointment only. Email: Lisimon@flatironcorp.com for appointment to view/access plans and specs in our office.

FLATIRON WEST INC.
2100 Goodyear Rd Benicia, CA 94510
Phone 707-742-6000 Bid Fax 707-746-1603

Email quotes to: FWNCBID@flatironcorp.com
An Equal Opportunity Employer

If you have any questions please do not hesitate to contact us.

Participation Response Form

( ) We can participate in this contract
TYPE OF SERVICE OR SUPPLIES:_____
( ) We cannot participate in the contract

_____ _____
Print Name of Business Owner Signature

Date:_____

Please fax return this form by Mar 05, 2014
with a copy of your certification to Lillian Simon at (707) 746-1603

FLATIRON WEST INC.
2100 Goodyear Rd
Benicia,CA 94510
Telephone: (707) 742-6000
Fax: (707) 746-1603

INVITATION TO BID

February 19, 2014
Eric's Backhoe Service
4780 Mary Hill Road
Acton,CA,93510

We are seeking certified and qualified **(DBE Goal: 7%)** subcontractors and/or suppliers for:

Project: CALTRANS - Construction on State Highway in Contra Costa County in and near Martinez from Arthur Road Undercrossing to 0.5 Mile North of Mococo Rd Overhead
Caltrans Contract 04-3A8704
Location: Martinez,CA
Bid Due Date: 03/05/14 at 02:00 PM PST
Solicitation Number: 04-3A8704
Contact: Lillian Simon

Quotes are needed for:
CAS/Roadside Signage, Bridge Demo, Clear & Grub, Erosion Control, Landscaping & Irrigation, AC Paving, Cold Plane AC, CIDH, Rebar, Erect Steel Structures, Painting & Concrete Staining, AC Dike and Curbs, Fencing, Metal Railing, MBGR, Striping & Markings, Bridge and Roadway Concrete Barrier, Electrical, Const. Material Suppliers, Pavement Fabric, Clean and Treat Deck, Cellular Concrete, Sheet Pile Installation, Furnish Misc Metals/Iron & Steel Pile, Formliner, Bridge Bearings, Expansion Joints, Underground Precast, Trucking/Disposal/Haz Mat, Street Sweeping, Ready Mix Concrete Supply, Concrete Pumping, Steel Pipe Pile Supply, Paving Oil, Geotextile Materials, Aggregates Supply, SWPPP Plan & SWPPP Materials..

Non-DBE Subs/Suppliers: You will be expected to carry a proportionate percentage of 2nd-tier participation with your quote. 2nd-tier participation will be evaluated with your price.

100% performance and payment bonds will be required for the full amount of the subcontract price. Please contact Flatiron for any assistance to this solicitation, including obtaining bonding, insurance, equipment, materials and/or supplies. Provide subcontractor and supplier quotes as early as possible to enable estimators to perform a thorough evaluation of all quotes received. Quotes will be broken down into comparable packages as reasonably necessary. Quotes must be valid for the same duration as specified by the Owner for Contract Award. We are signatory to Operating Engineers, Laborers, Ironworkers, Cement Masons, Carpenters and Pile Drivers Unions. Non-signatory subs will be required to sign an agreement for trades covered under our union agreements. Flatiron intends to work cooperatively with subcontractors and suppliers for all bid items you are licensed and qualified to perform. Bid items can be split to facilitate participation from all certified firms. Flatiron West will pay for bond premium up to 2%. Subs must possess current contractors license, insurance and workers compensation coverage meeting our requirements. Please contact Flatiron for any assistance required by your firm.

Project documents are available for free download on the Caltrans Office Engineer website at the following link http://www.dot.ca.gov/hq/esc/oe/project_ads_addenda/04/04-3A8704/ Project documents, plans and specifications may also be reviewed at our office by appointment only. Email: Lisimon@flatironcorp.com for appointment to view/access plans and specs in our office.

FLATIRON WEST INC.
2100 Goodyear Rd Benicia, CA 94510
Phone 707-742-6000 Bid Fax 707-746-1603

Email quotes to: FWNCBID@flatironcorp.com
An Equal Opportunity Employer

If you have any questions please do not hesitate to contact us.

Participation Response Form

( ) We can participate in this contract
TYPE OF SERVICE OR SUPPLIES:_____
( ) We cannot participate in the contract

_____ _____
Print Name of Business Owner Signature

Date:_____

Please fax return this form by Mar 05, 2014
with a copy of your certification to Lillian Simon at (707) 746-1603

FLATIRON WEST INC.
2100 Goodyear Rd
Benicia,CA 94510
Telephone: (707) 742-6000
Fax: (707) 746-1603

INVITATION TO BID

February 19, 2014
Echo Landscape
Po Box 20926
Castro Valley,CA,94546

We are seeking certified and qualified **(DBE Goal: 7%)** subcontractors and/or suppliers for:

Project: CALTRANS - Construction on State Highway in Contra Costa County in and near Martinez from Arthur Road Undercrossing to 0.5 Mile North of Mococo Rd Overhead
Caltrans Contract 04-3A8704
Location: Martinez,CA
Bid Due Date: 03/05/14 at 02:00 PM PST
Solicitation Number: 04-3A8704
Contact: Lillian Simon

Quotes are needed for:
CAS/Roadside Signage, Bridge Demo, Clear & Grub, Erosion Control, Landscaping & Irrigation, AC Paving, Cold Plane AC, CIDH, Rebar, Erect Steel Structures, Painting & Concrete Staining, AC Dike and Curbs, Fencing, Metal Railing, MBGR, Striping & Markings, Bridge and Roadway Concrete Barrier, Electrical, Const. Material Suppliers, Pavement Fabric, Clean and Treat Deck, Cellular Concrete, Sheet Pile Installation, Furnish Misc Metals/Iron & Steel Pile, Formliner, Bridge Bearings, Expansion Joints, Underground Precast, Trucking/Disposal/Haz Mat, Street Sweeping, Ready Mix Concrete Supply, Concrete Pumping, Steel Pipe Pile Supply, Paving Oil, Geotextile Materials, Aggregates Supply, SWPPP Plan & SWPPP Materials..

Non-DBE Subs/Suppliers: You will be expected to carry a proportionate percentage of 2nd-tier participation with your quote. 2nd-tier participation will be evaluated with your price.

100% performance and payment bonds will be required for the full amount of the subcontract price. Please contact Flatiron for any assistance to this solicitation, including obtaining bonding, insurance, equipment, materials and/or supplies. Provide subcontractor and supplier quotes as early as possible to enable estimators to perform a thorough evaluation of all quotes received. Quotes will be broken down into comparable packages as reasonably necessary. Quotes must be valid for the same duration as specified by the Owner for Contract Award. We are signatory to Operating Engineers, Laborers, Ironworkers, Cement Masons, Carpenters and Pile Drivers Unions. Non-signatory subs will be required to sign an agreement for trades covered under our union agreements. Flatiron intends to work cooperatively with subcontractors and suppliers for all bid items you are licensed and qualified to perform. Bid items can be split to facilitate participation from all certified firms. Flatiron West will pay for bond premium up to 2%. Subs must possess current contractors license, insurance and workers compensation coverage meeting our requirements. Please contact Flatiron for any assistance required by your firm.

Project documents are available for free download on the Caltrans Office Engineer website at the following link http://www.dot.ca.gov/hq/esc/oe/project_ads_addenda/04/04-3A8704/ Project documents, plans and specifications may also be reviewed at our office by appointment only. Email: Lisimon@flatironcorp.com for appointment to view/access plans and specs in our office.

FLATIRON WEST INC.
2100 Goodyear Rd Benicia, CA 94510
Phone 707-742-6000 Bid Fax 707-746-1603

Email quotes to: FWNCBID@flatironcorp.com
An Equal Opportunity Employer

If you have any questions please do not hesitate to contact us.

Participation Response Form

( ) We can participate in this contract
TYPE OF SERVICE OR SUPPLIES:_____
( ) We cannot participate in the contract

_____ _____
Print Name of Business Owner Signature

Date:_____

Please fax return this form by Mar 05, 2014
with a copy of your certification to Lillian Simon at (707) 746-1603

FLATIRON WEST INC.
2100 Goodyear Rd
Benicia,CA 94510
Telephone: (707) 742-6000
Fax: (707) 746-1603

INVITATION TO BID

February 19, 2014
J C Metal Specialists Inc
2708 Ingalls Street
San Francisco,CA,94124

We are seeking certified and qualified **(DBE Goal: 7%)** subcontractors and/or suppliers for:

Project: CALTRANS - Construction on State Highway in Contra Costa County in and near Martinez from Arthur Road Undercrossing to 0.5 Mile North of Mococo Rd Overhead
Caltrans Contract 04-3A8704
Location: Martinez,CA
Bid Due Date: 03/05/14 at 02:00 PM PST
Solicitation Number: 04-3A8704
Contact: Lillian Simon

Quotes are needed for:
CAS/Roadside Signage, Bridge Demo, Clear & Grub, Erosion Control, Landscaping & Irrigation, AC Paving, Cold Plane AC, CIDH, Rebar, Erect Steel Structures, Painting & Concrete Staining, AC Dike and Curbs, Fencing, Metal Railing, MBGR, Striping & Markings, Bridge and Roadway Concrete Barrier, Electrical, Const. Material Suppliers, Pavement Fabric, Clean and Treat Deck, Cellular Concrete, Sheet Pile Installation, Furnish Misc Metals/Iron & Steel Pile, Formliner, Bridge Bearings, Expansion Joints, Underground Precast, Trucking/Disposal/Haz Mat, Street Sweeping, Ready Mix Concrete Supply, Concrete Pumping, Steel Pipe Pile Supply, Paving Oil, Geotextile Materials, Aggregates Supply, SWPPP Plan & SWPPP Materials..

Non-DBE Subs/Suppliers: You will be expected to carry a proportionate percentage of 2nd-tier participation with your quote. 2nd-tier participation will be evaluated with your price.

100% performance and payment bonds will be required for the full amount of the subcontract price. Please contact Flatiron for any assistance to this solicitation, including obtaining bonding, insurance, equipment, materials and/or supplies. Provide subcontractor and supplier quotes as early as possible to enable estimators to perform a thorough evaluation of all quotes received. Quotes will be broken down into comparable packages as reasonably necessary. Quotes must be valid for the same duration as specified by the Owner for Contract Award. We are signatory to Operating Engineers, Laborers, Ironworkers, Cement Masons, Carpenters and Pile Drivers Unions. Non-signatory subs will be required to sign an agreement for trades covered under our union agreements. Flatiron intends to work cooperatively with subcontractors and suppliers for all bid items you are licensed and qualified to perform. Bid items can be split to facilitate participation from all certified firms. Flatiron West will pay for bond premium up to 2%. Subs must possess current contractors license, insurance and workers compensation coverage meeting our requirements. Please contact Flatiron for any assistance required by your firm.

Project documents are available for free download on the Caltrans Office Engineer website at the following link http://www.dot.ca.gov/hq/esc/oe/project_ads_addenda/04/04-3A8704/ Project documents, plans and specifications may also be reviewed at our office by appointment only. Email: Lisimon@flatironcorp.com for appointment to view/access plans and specs in our office.

FLATIRON WEST INC.
2100 Goodyear Rd Benicia, CA 94510
Phone 707-742-6000 Bid Fax 707-746-1603

Email quotes to: FWNCBID@flatironcorp.com
An Equal Opportunity Employer

If you have any questions please do not hesitate to contact us.

Participation Response Form

( ) We can participate in this contract
TYPE OF SERVICE OR SUPPLIES:_____
( ) We cannot participate in the contract

_____ _____
Print Name of Business Owner Signature

Date:_____

Please fax return this form by Mar 05, 2014
with a copy of your certification to Lillian Simon at (707) 746-1603

FLATIRON WEST INC.
2100 Goodyear Rd
Benicia,CA 94510
Telephone: (707) 742-6000
Fax: (707) 746-1603

INVITATION TO BID

February 19, 2014
Pc&n Construction, Inc
5301-f Byron Hot Springs Road
Byron,CA,94514

We are seeking certified and qualified **(DBE Goal: 7%)** subcontractors and/or suppliers for:

Project: CALTRANS - Construction on State Highway in Contra Costa County in and near Martinez from Arthur Road Undercrossing to 0.5 Mile North of Mococo Rd Overhead
Caltrans Contract 04-3A8704
Location: Martinez,CA
Bid Due Date: 03/05/14 at 02:00 PM PST
Solicitation Number: 04-3A8704
Contact: Lillian Simon

Quotes are needed for:
CAS/Roadside Signage, Bridge Demo, Clear & Grub, Erosion Control, Landscaping & Irrigation, AC Paving, Cold Plane AC, CIDH, Rebar, Erect Steel Structures, Painting & Concrete Staining, AC Dike and Curbs, Fencing, Metal Railing, MBGR, Striping & Markings, Bridge and Roadway Concrete Barrier, Electrical, Const. Material Suppliers, Pavement Fabric, Clean and Treat Deck, Cellular Concrete, Sheet Pile Installation, Furnish Misc Metals/Iron & Steel Pile, Formliner, Bridge Bearings, Expansion Joints, Underground Precast, Trucking/Disposal/Haz Mat, Street Sweeping, Ready Mix Concrete Supply, Concrete Pumping, Steel Pipe Pile Supply, Paving Oil, Geotextile Materials, Aggregates Supply, SWPPP Plan & SWPPP Materials..

Non-DBE Subs/Suppliers: You will be expected to carry a proportionate percentage of 2nd-tier participation with your quote. 2nd-tier participation will be evaluated with your price.

100% performance and payment bonds will be required for the full amount of the subcontract price. Please contact Flatiron for any assistance to this solicitation, including obtaining bonding, insurance, equipment, materials and/or supplies. Provide subcontractor and supplier quotes as early as possible to enable estimators to perform a thorough evaluation of all quotes received. Quotes will be broken down into comparable packages as reasonably necessary. Quotes must be valid for the same duration as specified by the Owner for Contract Award. We are signatory to Operating Engineers, Laborers, Ironworkers, Cement Masons, Carpenters and Pile Drivers Unions. Non-signatory subs will be required to sign an agreement for trades covered under our union agreements. Flatiron intends to work cooperatively with subcontractors and suppliers for all bid items you are licensed and qualified to perform. Bid items can be split to facilitate participation from all certified firms. Flatiron West will pay for bond premium up to 2%. Subs must possess current contractors license, insurance and workers compensation coverage meeting our requirements. Please contact Flatiron for any assistance required by your firm.

Project documents are available for free download on the Caltrans Office Engineer website at the following link http://www.dot.ca.gov/hq/esc/oe/project_ads_addenda/04/04-3A8704/ Project documents, plans and specifications may also be reviewed at our office by appointment only. Email: Lisimon@flatironcorp.com for appointment to view/access plans and specs in our office.

FLATIRON WEST INC.
2100 Goodyear Rd Benicia, CA 94510
Phone 707-742-6000 Bid Fax 707-746-1603

Email quotes to: FWNCBID@flatironcorp.com
An Equal Opportunity Employer

If you have any questions please do not hesitate to contact us.

Participation Response Form

( ) We can participate in this contract
TYPE OF SERVICE OR SUPPLIES:_____
( ) We cannot participate in the contract

_____ _____
Print Name of Business Owner Signature

Date:_____

Please fax return this form by Mar 05, 2014
with a copy of your certification to Lillian Simon at (707) 746-1603

FLATIRON WEST INC.
2100 Goodyear Rd
Benicia,CA 94510
Telephone: (707) 742-6000
Fax: (707) 746-1603

INVITATION TO BID

February 19, 2014
Chavez Trucking
P.o. Box 365
Dixon,CA,95620

We are seeking certified and qualified **(DBE Goal: 7%)** subcontractors and/or suppliers for:

Project: CALTRANS - Construction on State Highway in Contra Costa County in and near Martinez from Arthur Road Undercrossing to 0.5 Mile North of Mococo Rd Overhead
Caltrans Contract 04-3A8704
Location: Martinez,CA
Bid Due Date: 03/05/14 at 02:00 PM PST
Solicitation Number: 04-3A8704
Contact: Lillian Simon

Quotes are needed for:
CAS/Roadside Signage, Bridge Demo, Clear & Grub, Erosion Control, Landscaping & Irrigation, AC Paving, Cold Plane AC, CIDH, Rebar, Erect Steel Structures, Painting & Concrete Staining, AC Dike and Curbs, Fencing, Metal Railing, MBGR, Striping & Markings, Bridge and Roadway Concrete Barrier, Electrical, Const. Material Suppliers, Pavement Fabric, Clean and Treat Deck, Cellular Concrete, Sheet Pile Installation, Furnish Misc Metals/Iron & Steel Pile, Formliner, Bridge Bearings, Expansion Joints, Underground Precast, Trucking/Disposal/Haz Mat, Street Sweeping, Ready Mix Concrete Supply, Concrete Pumping, Steel Pipe Pile Supply, Paving Oil, Geotextile Materials, Aggregates Supply, SWPPP Plan & SWPPP Materials..

Non-DBE Subs/Suppliers: You will be expected to carry a proportionate percentage of 2nd-tier participation with your quote. 2nd-tier participation will be evaluated with your price.

100% performance and payment bonds will be required for the full amount of the subcontract price. Please contact Flatiron for any assistance to this solicitation, including obtaining bonding, insurance, equipment, materials and/or supplies. Provide subcontractor and supplier quotes as early as possible to enable estimators to perform a thorough evaluation of all quotes received. Quotes will be broken down into comparable packages as reasonably necessary. Quotes must be valid for the same duration as specified by the Owner for Contract Award. We are signatory to Operating Engineers, Laborers, Ironworkers, Cement Masons, Carpenters and Pile Drivers Unions. Non-signatory subs will be required to sign an agreement for trades covered under our union agreements. Flatiron intends to work cooperatively with subcontractors and suppliers for all bid items you are licensed and qualified to perform. Bid items can be split to facilitate participation from all certified firms. Flatiron West will pay for bond premium up to 2%. Subs must possess current contractors license, insurance and workers compensation coverage meeting our requirements. Please contact Flatiron for any assistance required by your firm.

Project documents are available for free download on the Caltrans Office Engineer website at the following link http://www.dot.ca.gov/hq/esc/oe/project_ads_addenda/04/04-3A8704/ Project documents, plans and specifications may also be reviewed at our office by appointment only. Email: Lisimon@flatironcorp.com for appointment to view/access plans and specs in our office.

Email quotes to: FWNCBID@flatironcorp.com
An Equal Opportunity Employer

If you have any questions please do not hesitate to contact us.

Participation Response Form

( ) We can participate in this contract
TYPE OF SERVICE OR SUPPLIES:_____
( ) We cannot participate in the contract

_____ _____
Print Name of Business Owner Signature

Date:_____

Please fax return this form by Mar 05, 2014
with a copy of your certification to Lillian Simon at (707) 746-1603

FLATIRON WEST INC.
2100 Goodyear Rd
Benicia,CA 94510
Telephone: (707) 742-6000
Fax: (707) 746-1603

INVITATION TO BID

February 19, 2014
New World Environmental, Inc
448 Commerce Way
Livermore,CA,94551

We are seeking certified and qualified **(DBE Goal: 7%)** subcontractors and/or suppliers for:

Project: CALTRANS - Construction on State Highway in Contra Costa County in and near Martinez from Arthur Road Undercrossing to 0.5 Mile North of Mococo Rd Overhead
Caltrans Contract 04-3A8704
Location: Martinez,CA
Bid Due Date: 03/05/14 at 02:00 PM PST
Solicitation Number: 04-3A8704
Contact: Lillian Simon

Quotes are needed for:
CAS/Roadside Signage, Bridge Demo, Clear & Grub, Erosion Control, Landscaping & Irrigation, AC Paving, Cold Plane AC, CIDH, Rebar, Erect Steel Structures, Painting & Concrete Staining, AC Dike and Curbs, Fencing, Metal Railing, MBGR, Striping & Markings, Bridge and Roadway Concrete Barrier, Electrical, Const. Material Suppliers, Pavement Fabric, Clean and Treat Deck, Cellular Concrete, Sheet Pile Installation, Furnish Misc Metals/Iron & Steel Pile, Formliner, Bridge Bearings, Expansion Joints, Underground Precast, Trucking/Disposal/Haz Mat, Street Sweeping, Ready Mix Concrete Supply, Concrete Pumping, Steel Pipe Pile Supply, Paving Oil, Geotextile Materials, Aggregates Supply, SWPPP Plan & SWPPP Materials..

Non-DBE Subs/Suppliers: You will be expected to carry a proportionate percentage of 2nd-tier participation with your quote. 2nd-tier participation will be evaluated with your price.

100% performance and payment bonds will be required for the full amount of the subcontract price. Please contact Flatiron for any assistance to this solicitation, including obtaining bonding, insurance, equipment, materials and/or supplies. Provide subcontractor and supplier quotes as early as possible to enable estimators to perform a thorough evaluation of all quotes received. Quotes will be broken down into comparable packages as reasonably necessary. Quotes must be valid for the same duration as specified by the Owner for Contract Award. We are signatory to Operating Engineers, Laborers, Ironworkers, Cement Masons, Carpenters and Pile Drivers Unions. Non-signatory subs will be required to sign an agreement for trades covered under our union agreements. Flatiron intends to work cooperatively with subcontractors and suppliers for all bid items you are licensed and qualified to perform. Bid items can be split to facilitate participation from all certified firms. Flatiron West will pay for bond premium up to 2%. Subs must possess current contractors license, insurance and workers compensation coverage meeting our requirements. Please contact Flatiron for any assistance required by your firm.

Project documents are available for free download on the Caltrans Office Engineer website at the following link http://www.dot.ca.gov/hq/esc/oe/project_ads_addenda/04/04-3A8704/ Project documents, plans and specifications may also be reviewed at our office by appointment only. Email: Lisimon@flatironcorp.com for appointment to view/access plans and specs in our office.

FLATIRON WEST INC.
2100 Goodyear Rd Benicia, CA 94510
Phone 707-742-6000 Bid Fax 707-746-1603

Email quotes to: FWNCBID@flatironcorp.com
An Equal Opportunity Employer

If you have any questions please do not hesitate to contact us.

Participation Response Form

( ) We can participate in this contract
TYPE OF SERVICE OR SUPPLIES:_____
( ) We cannot participate in the contract

_____ _____
Print Name of Business Owner Signature

Date:_____

Please fax return this form by Mar 05, 2014
with a copy of your certification to Lillian Simon at (707) 746-1603

FLATIRON WEST INC.
2100 Goodyear Rd
Benicia,CA 94510
Telephone: (707) 742-6000
Fax: (707) 746-1603

INVITATION TO BID

February 19, 2014
Linsy Painting & Decorating
322 Harbour Way #14
Richmond,CA,94801

We are seeking certified and qualified **(DBE Goal: 7%)** subcontractors and/or suppliers for:

Project: CALTRANS - Construction on State Highway in Contra Costa County in and near Martinez from Arthur Road Undercrossing to 0.5 Mile North of Mococo Rd Overhead
Caltrans Contract 04-3A8704
Location: Martinez,CA
Bid Due Date: 03/05/14 at 02:00 PM PST
Solicitation Number: 04-3A8704
Contact: Lillian Simon

Quotes are needed for:
CAS/Roadside Signage, Bridge Demo, Clear & Grub, Erosion Control, Landscaping & Irrigation, AC Paving, Cold Plane AC, CIDH, Rebar, Erect Steel Structures, Painting & Concrete Staining, AC Dike and Curbs, Fencing, Metal Railing, MBGR, Striping & Markings, Bridge and Roadway Concrete Barrier, Electrical, Const. Material Suppliers, Pavement Fabric, Clean and Treat Deck, Cellular Concrete, Sheet Pile Installation, Furnish Misc Metals/Iron & Steel Pile, Formliner, Bridge Bearings, Expansion Joints, Underground Precast, Trucking/Disposal/Haz Mat, Street Sweeping, Ready Mix Concrete Supply, Concrete Pumping, Steel Pipe Pile Supply, Paving Oil, Geotextile Materials, Aggregates Supply, SWPPP Plan & SWPPP Materials..

Non-DBE Subs/Suppliers: You will be expected to carry a proportionate percentage of 2nd-tier participation with your quote. 2nd-tier participation will be evaluated with your price.

100% performance and payment bonds will be required for the full amount of the subcontract price. Please contact Flatiron for any assistance to this solicitation, including obtaining bonding, insurance, equipment, materials and/or supplies. Provide subcontractor and supplier quotes as early as possible to enable estimators to perform a thorough evaluation of all quotes received. Quotes will be broken down into comparable packages as reasonably necessary. Quotes must be valid for the same duration as specified by the Owner for Contract Award. We are signatory to Operating Engineers, Laborers, Ironworkers, Cement Masons, Carpenters and Pile Drivers Unions. Non-signatory subs will be required to sign an agreement for trades covered under our union agreements. Flatiron intends to work cooperatively with subcontractors and suppliers for all bid items you are licensed and qualified to perform. Bid items can be split to facilitate participation from all certified firms. Flatiron West will pay for bond premium up to 2%. Subs must possess current contractors license, insurance and workers compensation coverage meeting our requirements. Please contact Flatiron for any assistance required by your firm.

Project documents are available for free download on the Caltrans Office Engineer website at the following link http://www.dot.ca.gov/hq/esc/oe/project_ads_addenda/04/04-3A8704/ Project documents, plans and specifications may also be reviewed at our office by appointment only. Email: Lisimon@flatironcorp.com for appointment to view/access plans and specs in our office.

FLATIRON WEST INC.
2100 Goodyear Rd Benicia, CA 94510
Phone 707-742-6000 Bid Fax 707-746-1603

Email quotes to: FWNCBID@flatironcorp.com
An Equal Opportunity Employer

If you have any questions please do not hesitate to contact us.

Participation Response Form

( ) We can participate in this contract
TYPE OF SERVICE OR SUPPLIES:_____
( ) We cannot participate in the contract

_____ _____
Print Name of Business Owner Signature

Date:_____

Please fax return this form by Mar 05, 2014
with a copy of your certification to Lillian Simon at (707) 746-1603

FLATIRON WEST INC.
2100 Goodyear Rd
Benicia,CA 94510
Telephone: (707) 742-6000
Fax: (707) 746-1603

INVITATION TO BID

February 19, 2014
Empire Engineering & Construction, Inc.
675 Hegenberger Road Ste. 216
Oakland,CA,94621

We are seeking certified and qualified **(DBE Goal: 7%)** subcontractors and/or suppliers for:

Project: CALTRANS - Construction on State Highway in Contra Costa County in and near Martinez from Arthur Road Undercrossing to 0.5 Mile North of Mococo Rd Overhead
Caltrans Contract 04-3A8704
Location: Martinez,CA
Bid Due Date: 03/05/14 at 02:00 PM PST
Solicitation Number: 04-3A8704
Contact: Lillian Simon

Quotes are needed for:
CAS/Roadside Signage, Bridge Demo, Clear & Grub, Erosion Control, Landscaping & Irrigation, AC Paving, Cold Plane AC, CIDH, Rebar, Erect Steel Structures, Painting & Concrete Staining, AC Dike and Curbs, Fencing, Metal Railing, MBGR, Striping & Markings, Bridge and Roadway Concrete Barrier, Electrical, Const. Material Suppliers, Pavement Fabric, Clean and Treat Deck, Cellular Concrete, Sheet Pile Installation, Furnish Misc Metals/Iron & Steel Pile, Formliner, Bridge Bearings, Expansion Joints, Underground Precast, Trucking/Disposal/Haz Mat, Street Sweeping, Ready Mix Concrete Supply, Concrete Pumping, Steel Pipe Pile Supply, Paving Oil, Geotextile Materials, Aggregates Supply, SWPPP Plan & SWPPP Materials..

Non-DBE Subs/Suppliers: You will be expected to carry a proportionate percentage of 2nd-tier participation with your quote. 2nd-tier participation will be evaluated with your price.

100% performance and payment bonds will be required for the full amount of the subcontract price. Please contact Flatiron for any assistance to this solicitation, including obtaining bonding, insurance, equipment, materials and/or supplies. Provide subcontractor and supplier quotes as early as possible to enable estimators to perform a thorough evaluation of all quotes received. Quotes will be broken down into comparable packages as reasonably necessary. Quotes must be valid for the same duration as specified by the Owner for Contract Award. We are signatory to Operating Engineers, Laborers, Ironworkers, Cement Masons, Carpenters and Pile Drivers Unions. Non-signatory subs will be required to sign an agreement for trades covered under our union agreements. Flatiron intends to work cooperatively with subcontractors and suppliers for all bid items you are licensed and qualified to perform. Bid items can be split to facilitate participation from all certified firms. Flatiron West will pay for bond premium up to 2%. Subs must possess current contractors license, insurance and workers compensation coverage meeting our requirements. Please contact Flatiron for any assistance required by your firm.

Project documents are available for free download on the Caltrans Office Engineer website at the following link http://www.dot.ca.gov/hq/esc/oe/project_ads_addenda/04/04-3A8704/ Project documents, plans and specifications may also be reviewed at our office by appointment only. Email: Lisimon@flatironcorp.com for appointment to view/access plans and specs in our office.

FLATIRON WEST INC.
2100 Goodyear Rd Benicia, CA 94510
Phone 707-742-6000 Bid Fax 707-746-1603

Email quotes to: FWNCBID@flatironcorp.com
An Equal Opportunity Employer

If you have any questions please do not hesitate to contact us.

Participation Response Form

( ) We can participate in this contract
TYPE OF SERVICE OR SUPPLIES:_____
( ) We cannot participate in the contract

_____ _____
Print Name of Business Owner Signature

Date:_____

Please fax return this form by Mar 05, 2014
with a copy of your certification to Lillian Simon at (707) 746-1603

FLATIRON WEST INC.
2100 Goodyear Rd
Benicia,CA 94510
Telephone: (707) 742-6000
Fax: (707) 746-1603

INVITATION TO BID

February 19, 2014
San Francisco Transport Services
703 Market Street, Suite 315
San Francisco,CA,94105

We are seeking certified and qualified **(DBE Goal: 7%)** subcontractors and/or suppliers for:

Project: CALTRANS - Construction on State Highway in Contra Costa County in and near Martinez from Arthur Road Undercrossing to 0.5 Mile North of Mococo Rd Overhead
Caltrans Contract 04-3A8704
Location: Martinez,CA
Bid Due Date: 03/05/14 at 02:00 PM PST
Solicitation Number: 04-3A8704
Contact: Lillian Simon

Quotes are needed for:
CAS/Roadside Signage, Bridge Demo, Clear & Grub, Erosion Control, Landscaping & Irrigation, AC Paving, Cold Plane AC, CIDH, Rebar, Erect Steel Structures, Painting & Concrete Staining, AC Dike and Curbs, Fencing, Metal Railing, MBGR, Striping & Markings, Bridge and Roadway Concrete Barrier, Electrical, Const. Material Suppliers, Pavement Fabric, Clean and Treat Deck, Cellular Concrete, Sheet Pile Installation, Furnish Misc Metals/Iron & Steel Pile, Formliner, Bridge Bearings, Expansion Joints, Underground Precast, Trucking/Disposal/Haz Mat, Street Sweeping, Ready Mix Concrete Supply, Concrete Pumping, Steel Pipe Pile Supply, Paving Oil, Geotextile Materials, Aggregates Supply, SWPPP Plan & SWPPP Materials..

Non-DBE Subs/Suppliers: You will be expected to carry a proportionate percentage of 2nd-tier participation with your quote. 2nd-tier participation will be evaluated with your price.

100% performance and payment bonds will be required for the full amount of the subcontract price. Please contact Flatiron for any assistance to this solicitation, including obtaining bonding, insurance, equipment, materials and/or supplies. Provide subcontractor and supplier quotes as early as possible to enable estimators to perform a thorough evaluation of all quotes received. Quotes will be broken down into comparable packages as reasonably necessary. Quotes must be valid for the same duration as specified by the Owner for Contract Award. We are signatory to Operating Engineers, Laborers, Ironworkers, Cement Masons, Carpenters and Pile Drivers Unions. Non-signatory subs will be required to sign an agreement for trades covered under our union agreements. Flatiron intends to work cooperatively with subcontractors and suppliers for all bid items you are licensed and qualified to perform. Bid items can be split to facilitate participation from all certified firms. Flatiron West will pay for bond premium up to 2%. Subs must possess current contractors license, insurance and workers compensation coverage meeting our requirements. Please contact Flatiron for any assistance required by your firm.

Project documents are available for free download on the Caltrans Office Engineer website at the following link http://www.dot.ca.gov/hq/esc/oe/project_ads_addenda/04/04-3A8704/ Project documents, plans and specifications may also be reviewed at our office by appointment only. Email: Lisimon@flatironcorp.com for appointment to view/access plans and specs in our office.

Email quotes to: FWNCBID@flatironcorp.com
An Equal Opportunity Employer

If you have any questions please do not hesitate to contact us.

Participation Response Form

( ) We can participate in this contract
TYPE OF SERVICE OR SUPPLIES:_____
( ) We cannot participate in the contract

_____ _____
Print Name of Business Owner Signature

Date:_____

Please fax return this form by Mar 05, 2014
with a copy of your certification to Lillian Simon at (707) 746-1603

FLATIRON WEST INC.
2100 Goodyear Rd
Benicia,CA 94510
Telephone: (707) 742-6000
Fax: (707) 746-1603

INVITATION TO BID

February 19, 2014
Satellite Painting Inc.
3851 P Charter Park Drive
San Jose,CA,95136

We are seeking certified and qualified **(DBE Goal: 7%)** subcontractors and/or suppliers for:

Project: CALTRANS - Construction on State Highway in Contra Costa County in and near Martinez from Arthur Road Undercrossing to 0.5 Mile North of Mococo Rd Overhead
Caltrans Contract 04-3A8704
Location: Martinez,CA
Bid Due Date: 03/05/14 at 02:00 PM PST
Solicitation Number: 04-3A8704
Contact: Lillian Simon

Quotes are needed for:
CAS/Roadside Signage, Bridge Demo, Clear & Grub, Erosion Control, Landscaping & Irrigation, AC Paving, Cold Plane AC, CIDH, Rebar, Erect Steel Structures, Painting & Concrete Staining, AC Dike and Curbs, Fencing, Metal Railing, MBGR, Striping & Markings, Bridge and Roadway Concrete Barrier, Electrical, Const. Material Suppliers, Pavement Fabric, Clean and Treat Deck, Cellular Concrete, Sheet Pile Installation, Furnish Misc Metals/Iron & Steel Pile, Formliner, Bridge Bearings, Expansion Joints, Underground Precast, Trucking/Disposal/Haz Mat, Street Sweeping, Ready Mix Concrete Supply, Concrete Pumping, Steel Pipe Pile Supply, Paving Oil, Geotextile Materials, Aggregates Supply, SWPPP Plan & SWPPP Materials..

Non-DBE Subs/Suppliers: You will be expected to carry a proportionate percentage of 2nd-tier participation with your quote. 2nd-tier participation will be evaluated with your price.

100% performance and payment bonds will be required for the full amount of the subcontract price. Please contact Flatiron for any assistance to this solicitation, including obtaining bonding, insurance, equipment, materials and/or supplies. Provide subcontractor and supplier quotes as early as possible to enable estimators to perform a thorough evaluation of all quotes received. Quotes will be broken down into comparable packages as reasonably necessary. Quotes must be valid for the same duration as specified by the Owner for Contract Award. We are signatory to Operating Engineers, Laborers, Ironworkers, Cement Masons, Carpenters and Pile Drivers Unions. Non-signatory subs will be required to sign an agreement for trades covered under our union agreements. Flatiron intends to work cooperatively with subcontractors and suppliers for all bid items you are licensed and qualified to perform. Bid items can be split to facilitate participation from all certified firms. Flatiron West will pay for bond premium up to 2%. Subs must possess current contractors license, insurance and workers compensation coverage meeting our requirements. Please contact Flatiron for any assistance required by your firm.

Project documents are available for free download on the Caltrans Office Engineer website at the following link http://www.dot.ca.gov/hq/esc/oe/project_ads_addenda/04/04-3A8704/ Project documents, plans and specifications may also be reviewed at our office by appointment only. Email: Lisimon@flatironcorp.com for appointment to view/access plans and specs in our office.

Email quotes to: FWNCBID@flatironcorp.com
An Equal Opportunity Employer

If you have any questions please do not hesitate to contact us.

Participation Response Form

( ) We can participate in this contract
TYPE OF SERVICE OR SUPPLIES:_____
( ) We cannot participate in the contract

_____ _____
Print Name of Business Owner Signature

Date:_____

Please fax return this form by Mar 05, 2014
with a copy of your certification to Lillian Simon at (707) 746-1603

FLATIRON WEST INC.
2100 Goodyear Rd
Benicia,CA 94510
Telephone: (707) 742-6000
Fax: (707) 746-1603

INVITATION TO BID

February 19, 2014
Cali Concrete
117 Mugsy Avenue
Bakersfield,CA,93307

We are seeking certified and qualified **(DBE Goal: 7%)** subcontractors and/or suppliers for:

Project: CALTRANS - Construction on State Highway in Contra Costa County in and near Martinez from Arthur Road Undercrossing to 0.5 Mile North of Mococo Rd Overhead
Caltrans Contract 04-3A8704
Location: Martinez,CA
Bid Due Date: 03/05/14 at 02:00 PM PST
Solicitation Number: 04-3A8704
Contact: Lillian Simon

Quotes are needed for:
CAS/Roadside Signage, Bridge Demo, Clear & Grub, Erosion Control, Landscaping & Irrigation, AC Paving, Cold Plane AC, CIDH, Rebar, Erect Steel Structures, Painting & Concrete Staining, AC Dike and Curbs, Fencing, Metal Railing, MBGR, Striping & Markings, Bridge and Roadway Concrete Barrier, Electrical, Const. Material Suppliers, Pavement Fabric, Clean and Treat Deck, Cellular Concrete, Sheet Pile Installation, Furnish Misc Metals/Iron & Steel Pile, Formliner, Bridge Bearings, Expansion Joints, Underground Precast, Trucking/Disposal/Haz Mat, Street Sweeping, Ready Mix Concrete Supply, Concrete Pumping, Steel Pipe Pile Supply, Paving Oil, Geotextile Materials, Aggregates Supply, SWPPP Plan & SWPPP Materials..

Non-DBE Subs/Suppliers: You will be expected to carry a proportionate percentage of 2nd-tier participation with your quote. 2nd-tier participation will be evaluated with your price.

100% performance and payment bonds will be required for the full amount of the subcontract price. Please contact Flatiron for any assistance to this solicitation, including obtaining bonding, insurance, equipment, materials and/or supplies. Provide subcontractor and supplier quotes as early as possible to enable estimators to perform a thorough evaluation of all quotes received. Quotes will be broken down into comparable packages as reasonably necessary. Quotes must be valid for the same duration as specified by the Owner for Contract Award. We are signatory to Operating Engineers, Laborers, Ironworkers, Cement Masons, Carpenters and Pile Drivers Unions. Non-signatory subs will be required to sign an agreement for trades covered under our union agreements. Flatiron intends to work cooperatively with subcontractors and suppliers for all bid items you are licensed and qualified to perform. Bid items can be split to facilitate participation from all certified firms. Flatiron West will pay for bond premium up to 2%. Subs must possess current contractors license, insurance and workers compensation coverage meeting our requirements. Please contact Flatiron for any assistance required by your firm.

Project documents are available for free download on the Caltrans Office Engineer website at the following link http://www.dot.ca.gov/hq/esc/oe/project_ads_addenda/04/04-3A8704/ Project documents, plans and specifications may also be reviewed at our office by appointment only. Email: Lisimon@flatironcorp.com for appointment to view/access plans and specs in our office.

Email quotes to: FWNCBID@flatironcorp.com
An Equal Opportunity Employer

If you have any questions please do not hesitate to contact us.

Participation Response Form

( ) We can participate in this contract
TYPE OF SERVICE OR SUPPLIES:_____
( ) We cannot participate in the contract

_____ _____
Print Name of Business Owner Signature

Date:_____

Please fax return this form by Mar 05, 2014
with a copy of your certification to Lillian Simon at (707) 746-1603

FLATIRON WEST INC.
2100 Goodyear Rd
Benicia,CA 94510
Telephone: (707) 742-6000
Fax: (707) 746-1603

INVITATION TO BID

February 19, 2014
Eagle Engineering And Construction, Inc
1175 Palomar Drive
Redwood City,CA,94062

We are seeking certified and qualified **(DBE Goal: 7%)** subcontractors and/or suppliers for:

Project: CALTRANS - Construction on State Highway in Contra Costa County in and near Martinez from Arthur Road Undercrossing to 0.5 Mile North of Mococo Rd Overhead
Caltrans Contract 04-3A8704
Location: Martinez,CA
Bid Due Date: 03/05/14 at 02:00 PM PST
Solicitation Number: 04-3A8704
Contact: Lillian Simon

Quotes are needed for:
CAS/Roadside Signage, Bridge Demo, Clear & Grub, Erosion Control, Landscaping & Irrigation, AC Paving, Cold Plane AC, CIDH, Rebar, Erect Steel Structures, Painting & Concrete Staining, AC Dike and Curbs, Fencing, Metal Railing, MBGR, Striping & Markings, Bridge and Roadway Concrete Barrier, Electrical, Const. Material Suppliers, Pavement Fabric, Clean and Treat Deck, Cellular Concrete, Sheet Pile Installation, Furnish Misc Metals/Iron & Steel Pile, Formliner, Bridge Bearings, Expansion Joints, Underground Precast, Trucking/Disposal/Haz Mat, Street Sweeping, Ready Mix Concrete Supply, Concrete Pumping, Steel Pipe Pile Supply, Paving Oil, Geotextile Materials, Aggregates Supply, SWPPP Plan & SWPPP Materials..

Non-DBE Subs/Suppliers: You will be expected to carry a proportionate percentage of 2nd-tier participation with your quote. 2nd-tier participation will be evaluated with your price.

100% performance and payment bonds will be required for the full amount of the subcontract price. Please contact Flatiron for any assistance to this solicitation, including obtaining bonding, insurance, equipment, materials and/or supplies. Provide subcontractor and supplier quotes as early as possible to enable estimators to perform a thorough evaluation of all quotes received. Quotes will be broken down into comparable packages as reasonably necessary. Quotes must be valid for the same duration as specified by the Owner for Contract Award. We are signatory to Operating Engineers, Laborers, Ironworkers, Cement Masons, Carpenters and Pile Drivers Unions. Non-signatory subs will be required to sign an agreement for trades covered under our union agreements. Flatiron intends to work cooperatively with subcontractors and suppliers for all bid items you are licensed and qualified to perform. Bid items can be split to facilitate participation from all certified firms. Flatiron West will pay for bond premium up to 2%. Subs must possess current contractors license, insurance and workers compensation coverage meeting our requirements. Please contact Flatiron for any assistance required by your firm.

Project documents are available for free download on the Caltrans Office Engineer website at the following link http://www.dot.ca.gov/hq/esc/oe/project_ads_addenda/04/04-3A8704/ Project documents, plans and specifications may also be reviewed at our office by appointment only. Email: Lisimon@flatironcorp.com for appointment to view/access plans and specs in our office.

FLATIRON WEST INC.
2100 Goodyear Rd Benicia, CA 94510
Phone 707-742-6000 Bid Fax 707-746-1603

Email quotes to: FWNCBID@flatironcorp.com
An Equal Opportunity Employer

If you have any questions please do not hesitate to contact us.

Participation Response Form

( ) We can participate in this contract
TYPE OF SERVICE OR SUPPLIES:_____
( ) We cannot participate in the contract

_____ _____
Print Name of Business Owner Signature

Date:_____

Please fax return this form by Mar 05, 2014
with a copy of your certification to Lillian Simon at (707) 746-1603

FLATIRON WEST INC.
2100 Goodyear Rd
Benicia,CA 94510
Telephone: (707) 742-6000
Fax: (707) 746-1603

INVITATION TO BID

February 19, 2014
Contech Concrete Techniques, Inc
4687 E. Cortland Avenue
Fresno,CA,93726

We are seeking certified and qualified **(DBE Goal: 7%)** subcontractors and/or suppliers for:

Project: CALTRANS - Construction on State Highway in Contra Costa County in and near Martinez from Arthur Road Undercrossing to 0.5 Mile North of Mococo Rd Overhead Caltrans Contract 04-3A8704
Location: Martinez,CA
Bid Due Date: 03/05/14 at 02:00 PM PST
Solicitation Number: 04-3A8704
Contact: Lillian Simon

Quotes are needed for:
CAS/Roadside Signage, Bridge Demo, Clear & Grub, Erosion Control, Landscaping & Irrigation, AC Paving, Cold Plane AC, CIDH, Rebar, Erect Steel Structures, Painting & Concrete Staining, AC Dike and Curbs, Fencing, Metal Railing, MBGR, Striping & Markings, Bridge and Roadway Concrete Barrier, Electrical, Const. Material Suppliers, Pavement Fabric, Clean and Treat Deck, Cellular Concrete, Sheet Pile Installation, Furnish Misc Metals/Iron & Steel Pile, Formliner, Bridge Bearings, Expansion Joints, Underground Precast, Trucking/Disposal/Haz Mat, Street Sweeping, Ready Mix Concrete Supply, Concrete Pumping, Steel Pipe Pile Supply, Paving Oil, Geotextile Materials, Aggregates Supply, SWPPP Plan & SWPPP Materials..

Non-DBE Subs/Suppliers: You will be expected to carry a proportionate percentage of 2nd-tier participation with your quote. 2nd-tier participation will be evaluated with your price.

100% performance and payment bonds will be required for the full amount of the subcontract price. Please contact Flatiron for any assistance to this solicitation, including obtaining bonding, insurance, equipment, materials and/or supplies. Provide subcontractor and supplier quotes as early as possible to enable estimators to perform a thorough evaluation of all quotes received. Quotes will be broken down into comparable packages as reasonably necessary. Quotes must be valid for the same duration as specified by the Owner for Contract Award. We are signatory to Operating Engineers, Laborers, Ironworkers, Cement Masons, Carpenters and Pile Drivers Unions. Non-signatory subs will be required to sign an agreement for trades covered under our union agreements. Flatiron intends to work cooperatively with subcontractors and suppliers for all bid items you are licensed and qualified to perform. Bid items can be split to facilitate participation from all certified firms. Flatiron West will pay for bond premium up to 2%. Subs must possess current contractors license, insurance and workers compensation coverage meeting our requirements. Please contact Flatiron for any assistance required by your firm.

Project documents are available for free download on the Caltrans Office Engineer website at the following link http://www.dot.ca.gov/hq/esc/oe/project_ads_addenda/04/04-3A8704/ Project documents, plans and specifications may also be reviewed at our office by appointment only. Email: Lisimon@flatironcorp.com for appointment to view/access plans and specs in our office.

FLATIRON WEST INC.
2100 Goodyear Rd Benicia, CA 94510
Phone 707-742-6000 Bid Fax 707-746-1603

Email quotes to: FWNCBID@flatironcorp.com
An Equal Opportunity Employer

If you have any questions please do not hesitate to contact us.

Participation Response Form

( ) We can participate in this contract
TYPE OF SERVICE OR SUPPLIES:_____
( ) We cannot participate in the contract

_____ _____
Print Name of Business Owner Signature

Date:_____

Please fax return this form by Mar 05, 2014
with a copy of your certification to Lillian Simon at (707) 746-1603

FLATIRON WEST INC.
2100 Goodyear Rd
Benicia,CA 94510
Telephone: (707) 742-6000
Fax: (707) 746-1603

INVITATION TO BID

February 19, 2014
White Cap Ready Mix, Inc.
73880 Highway 70
Portola,CA,96122

We are seeking certified and qualified **(DBE Goal: 7%)** subcontractors and/or suppliers for:

Project: CALTRANS - Construction on State Highway in Contra Costa County in and near Martinez from Arthur Road Undercrossing to 0.5 Mile North of Mococo Rd Overhead
Caltrans Contract 04-3A8704
Location: Martinez,CA
Bid Due Date: 03/05/14 at 02:00 PM PST
Solicitation Number: 04-3A8704
Contact: Lillian Simon

Quotes are needed for:
CAS/Roadside Signage, Bridge Demo, Clear & Grub, Erosion Control, Landscaping & Irrigation, AC Paving, Cold Plane AC, CIDH, Rebar, Erect Steel Structures, Painting & Concrete Staining, AC Dike and Curbs, Fencing, Metal Railing, MBGR, Striping & Markings, Bridge and Roadway Concrete Barrier, Electrical, Const. Material Suppliers, Pavement Fabric, Clean and Treat Deck, Cellular Concrete, Sheet Pile Installation, Furnish Misc Metals/Iron & Steel Pile, Formliner, Bridge Bearings, Expansion Joints, Underground Precast, Trucking/Disposal/Haz Mat, Street Sweeping, Ready Mix Concrete Supply, Concrete Pumping, Steel Pipe Pile Supply, Paving Oil, Geotextile Materials, Aggregates Supply, SWPPP Plan & SWPPP Materials..

Non-DBE Subs/Suppliers: You will be expected to carry a proportionate percentage of 2nd-tier participation with your quote. 2nd-tier participation will be evaluated with your price.

100% performance and payment bonds will be required for the full amount of the subcontract price. Please contact Flatiron for any assistance to this solicitation, including obtaining bonding, insurance, equipment, materials and/or supplies. Provide subcontractor and supplier quotes as early as possible to enable estimators to perform a thorough evaluation of all quotes received. Quotes will be broken down into comparable packages as reasonably necessary. Quotes must be valid for the same duration as specified by the Owner for Contract Award. We are signatory to Operating Engineers, Laborers, Ironworkers, Cement Masons, Carpenters and Pile Drivers Unions. Non-signatory subs will be required to sign an agreement for trades covered under our union agreements. Flatiron intends to work cooperatively with subcontractors and suppliers for all bid items you are licensed and qualified to perform. Bid items can be split to facilitate participation from all certified firms. Flatiron West will pay for bond premium up to 2%. Subs must possess current contractors license, insurance and workers compensation coverage meeting our requirements. Please contact Flatiron for any assistance required by your firm.

Project documents are available for free download on the Caltrans Office Engineer website at the following link http://www.dot.ca.gov/hq/esc/oe/project_ads_addenda/04/04-3A8704/ Project documents, plans and specifications may also be reviewed at our office by appointment only. Email: Lisimon@flatironcorp.com for appointment to view/access plans and specs in our office.

Email quotes to: FWNCBID@flatironcorp.com
An Equal Opportunity Employer

If you have any questions please do not hesitate to contact us.

Participation Response Form

( ) We can participate in this contract
TYPE OF SERVICE OR SUPPLIES:_____
( ) We cannot participate in the contract

_____ _____
Print Name of Business Owner Signature

Date:_____

Please fax return this form by Mar 05, 2014
with a copy of your certification to Lillian Simon at (707) 746-1603

FLATIRON WEST INC.
2100 Goodyear Rd
Benicia,CA 94510
Telephone: (707) 742-6000
Fax: (707) 746-1603

INVITATION TO BID

February 19, 2014
Rupert Construction Supply, Llc
428 North Buchanan Circle #7
Pacheco,CA,94553

We are seeking certified and qualified **(DBE Goal: 7%)** subcontractors and/or suppliers for:

Project: CALTRANS - Construction on State Highway in Contra Costa County in and near Martinez from Arthur Road Undercrossing to 0.5 Mile North of Mococo Rd Overhead
Caltrans Contract 04-3A8704
Location: Martinez,CA
Bid Due Date: 03/05/14 at 02:00 PM PST
Solicitation Number: 04-3A8704
Contact: Lillian Simon

Quotes are needed for:
CAS/Roadside Signage, Bridge Demo, Clear & Grub, Erosion Control, Landscaping & Irrigation, AC Paving, Cold Plane AC, CIDH, Rebar, Erect Steel Structures, Painting & Concrete Staining, AC Dike and Curbs, Fencing, Metal Railing, MBGR, Striping & Markings, Bridge and Roadway Concrete Barrier, Electrical, Const. Material Suppliers, Pavement Fabric, Clean and Treat Deck, Cellular Concrete, Sheet Pile Installation, Furnish Misc Metals/Iron & Steel Pile, Formliner, Bridge Bearings, Expansion Joints, Underground Precast, Trucking/Disposal/Haz Mat, Street Sweeping, Ready Mix Concrete Supply, Concrete Pumping, Steel Pipe Pile Supply, Paving Oil, Geotextile Materials, Aggregates Supply, SWPPP Plan & SWPPP Materials..

Non-DBE Subs/Suppliers: You will be expected to carry a proportionate percentage of 2nd-tier participation with your quote. 2nd-tier participation will be evaluated with your price.

100% performance and payment bonds will be required for the full amount of the subcontract price. Please contact Flatiron for any assistance to this solicitation, including obtaining bonding, insurance, equipment, materials and/or supplies. Provide subcontractor and supplier quotes as early as possible to enable estimators to perform a thorough evaluation of all quotes received. Quotes will be broken down into comparable packages as reasonably necessary. Quotes must be valid for the same duration as specified by the Owner for Contract Award. We are signatory to Operating Engineers, Laborers, Ironworkers, Cement Masons, Carpenters and Pile Drivers Unions. Non-signatory subs will be required to sign an agreement for trades covered under our union agreements. Flatiron intends to work cooperatively with subcontractors and suppliers for all bid items you are licensed and qualified to perform. Bid items can be split to facilitate participation from all certified firms. Flatiron West will pay for bond premium up to 2%. Subs must possess current contractors license, insurance and workers compensation coverage meeting our requirements. Please contact Flatiron for any assistance required by your firm.

Project documents are available for free download on the Caltrans Office Engineer website at the following link http://www.dot.ca.gov/hq/esc/oe/project_ads_addenda/04/04-3A8704/ Project documents, plans and specifications may also be reviewed at our office by appointment only. Email: Lisimon@flatironcorp.com for appointment to view/access plans and specs in our office.

FLATIRON WEST INC.
2100 Goodyear Rd Benicia, CA 94510
Phone 707-742-6000 Bid Fax 707-746-1603

Email quotes to: FWNCBID@flatironcorp.com
An Equal Opportunity Employer

If you have any questions please do not hesitate to contact us.

Participation Response Form

( ) We can participate in this contract
TYPE OF SERVICE OR SUPPLIES:_____
( ) We cannot participate in the contract

_____ _____
Print Name of Business Owner Signature

Date:_____

Please fax return this form by Mar 05, 2014
with a copy of your certification to Lillian Simon at (707) 746-1603

FLATIRON WEST INC.
2100 Goodyear Rd
Benicia,CA 94510
Telephone: (707) 742-6000
Fax: (707) 746-1603

INVITATION TO BID

February 19, 2014
Naman Trucking
411 Acacia St., #b
Tracy,CA,95376

We are seeking certified and qualified **(DBE Goal: 7%)** subcontractors and/or suppliers for:

Project: CALTRANS - Construction on State Highway in Contra Costa County in and near Martinez from Arthur Road Undercrossing to 0.5 Mile North of Mococo Rd Overhead Caltrans Contract 04-3A8704
Location: Martinez,CA
Bid Due Date: 03/05/14 at 02:00 PM PST
Solicitation Number: 04-3A8704
Contact: Lillian Simon

Quotes are needed for:
CAS/Roadside Signage, Bridge Demo, Clear & Grub, Erosion Control, Landscaping & Irrigation, AC Paving, Cold Plane AC, CIDH, Rebar, Erect Steel Structures, Painting & Concrete Staining, AC Dike and Curbs, Fencing, Metal Railing, MBGR, Striping & Markings, Bridge and Roadway Concrete Barrier, Electrical, Const. Material Suppliers, Pavement Fabric, Clean and Treat Deck, Cellular Concrete, Sheet Pile Installation, Furnish Misc Metals/Iron & Steel Pile, Formliner, Bridge Bearings, Expansion Joints, Underground Precast, Trucking/Disposal/Haz Mat, Street Sweeping, Ready Mix Concrete Supply, Concrete Pumping, Steel Pipe Pile Supply, Paving Oil, Geotextile Materials, Aggregates Supply, SWPPP Plan & SWPPP Materials..

Non-DBE Subs/Suppliers: You will be expected to carry a proportionate percentage of 2nd-tier participation with your quote. 2nd-tier participation will be evaluated with your price.

100% performance and payment bonds will be required for the full amount of the subcontract price. Please contact Flatiron for any assistance to this solicitation, including obtaining bonding, insurance, equipment, materials and/or supplies. Provide subcontractor and supplier quotes as early as possible to enable estimators to perform a thorough evaluation of all quotes received. Quotes will be broken down into comparable packages as reasonably necessary. Quotes must be valid for the same duration as specified by the Owner for Contract Award. We are signatory to Operating Engineers, Laborers, Ironworkers, Cement Masons, Carpenters and Pile Drivers Unions. Non-signatory subs will be required to sign an agreement for trades covered under our union agreements. Flatiron intends to work cooperatively with subcontractors and suppliers for all bid items you are licensed and qualified to perform. Bid items can be split to facilitate participation from all certified firms. Flatiron West will pay for bond premium up to 2%. Subs must possess current contractors license, insurance and workers compensation coverage meeting our requirements. Please contact Flatiron for any assistance required by your firm.

Project documents are available for free download on the Caltrans Office Engineer website at the following link http://www.dot.ca.gov/hq/esc/oe/project_ads_addenda/04/04-3A8704/ Project documents, plans and specifications may also be reviewed at our office by appointment only. Email: Lisimon@flatironcorp.com for appointment to view/access plans and specs in our office.

Email quotes to: FWNCBID@flatironcorp.com
An Equal Opportunity Employer

If you have any questions please do not hesitate to contact us.

Participation Response Form

( ) We can participate in this contract
TYPE OF SERVICE OR SUPPLIES:_____
( ) We cannot participate in the contract

_____ _____
Print Name of Business Owner Signature

Date:_____

Please fax return this form by Mar 05, 2014
with a copy of your certification to Lillian Simon at (707) 746-1603

FLATIRON WEST INC.
2100 Goodyear Rd
Benicia,CA 94510
Telephone: (707) 742-6000
Fax: (707) 746-1603

INVITATION TO BID

February 19, 2014
T.d.w. Construction, Inc
101 Greenville Rd
Livermore,CA,94550

We are seeking certified and qualified **(DBE Goal: 7%)** subcontractors and/or suppliers for:

Project: CALTRANS - Construction on State Highway in Contra Costa County in and near Martinez from Arthur Road Undercrossing to 0.5 Mile North of Mococo Rd Overhead
Caltrans Contract 04-3A8704
Location: Martinez,CA
Bid Due Date: 03/05/14 at 02:00 PM PST
Solicitation Number: 04-3A8704
Contact: Lillian Simon

Quotes are needed for:
CAS/Roadside Signage, Bridge Demo, Clear & Grub, Erosion Control, Landscaping & Irrigation, AC Paving, Cold Plane AC, CIDH, Rebar, Erect Steel Structures, Painting & Concrete Staining, AC Dike and Curbs, Fencing, Metal Railing, MBGR, Striping & Markings, Bridge and Roadway Concrete Barrier, Electrical, Const. Material Suppliers, Pavement Fabric, Clean and Treat Deck, Cellular Concrete, Sheet Pile Installation, Furnish Misc Metals/Iron & Steel Pile, Formliner, Bridge Bearings, Expansion Joints, Underground Precast, Trucking/Disposal/Haz Mat, Street Sweeping, Ready Mix Concrete Supply, Concrete Pumping, Steel Pipe Pile Supply, Paving Oil, Geotextile Materials, Aggregates Supply, SWPPP Plan & SWPPP Materials..

Non-DBE Subs/Suppliers: You will be expected to carry a proportionate percentage of 2nd-tier participation with your quote. 2nd-tier participation will be evaluated with your price.

100% performance and payment bonds will be required for the full amount of the subcontract price. Please contact Flatiron for any assistance to this solicitation, including obtaining bonding, insurance, equipment, materials and/or supplies. Provide subcontractor and supplier quotes as early as possible to enable estimators to perform a thorough evaluation of all quotes received. Quotes will be broken down into comparable packages as reasonably necessary. Quotes must be valid for the same duration as specified by the Owner for Contract Award. We are signatory to Operating Engineers, Laborers, Ironworkers, Cement Masons, Carpenters and Pile Drivers Unions. Non-signatory subs will be required to sign an agreement for trades covered under our union agreements. Flatiron intends to work cooperatively with subcontractors and suppliers for all bid items you are licensed and qualified to perform. Bid items can be split to facilitate participation from all certified firms. Flatiron West will pay for bond premium up to 2%. Subs must possess current contractors license, insurance and workers compensation coverage meeting our requirements. Please contact Flatiron for any assistance required by your firm.

Project documents are available for free download on the Caltrans Office Engineer website at the following link http://www.dot.ca.gov/hq/esc/oe/project_ads_addenda/04/04-3A8704/ Project documents, plans and specifications may also be reviewed at our office by appointment only. Email: Lisimon@flatironcorp.com for appointment to view/access plans and specs in our office.

Email quotes to: FWNCBID@flatironcorp.com
An Equal Opportunity Employer

If you have any questions please do not hesitate to contact us.

Participation Response Form

( ) We can participate in this contract
TYPE OF SERVICE OR SUPPLIES:_____
( ) We cannot participate in the contract

_____ _____
Print Name of Business Owner Signature

Date:_____

Please fax return this form by Mar 05, 2014
with a copy of your certification to Lillian Simon at (707) 746-1603

FLATIRON WEST INC.
2100 Goodyear Rd
Benicia,CA 94510
Telephone: (707) 742-6000
Fax: (707) 746-1603

INVITATION TO BID

February 19, 2014
H & R Plumbing Drain & Cleaning
3990 La Cima Road
El Sobrante,CA,94803

We are seeking certified and qualified **(DBE Goal: 7%)** subcontractors and/or suppliers for:

Project: CALTRANS - Construction on State Highway in Contra Costa County in and near Martinez from Arthur Road Undercrossing to 0.5 Mile North of Mococo Rd Overhead
Caltrans Contract 04-3A8704
Location: Martinez,CA
Bid Due Date: 03/05/14 at 02:00 PM PST
Solicitation Number: 04-3A8704
Contact: Lillian Simon

Quotes are needed for:
CAS/Roadside Signage, Bridge Demo, Clear & Grub, Erosion Control, Landscaping & Irrigation, AC Paving, Cold Plane AC, CIDH, Rebar, Erect Steel Structures, Painting & Concrete Staining, AC Dike and Curbs, Fencing, Metal Railing, MBGR, Striping & Markings, Bridge and Roadway Concrete Barrier, Electrical, Const. Material Suppliers, Pavement Fabric, Clean and Treat Deck, Cellular Concrete, Sheet Pile Installation, Furnish Misc Metals/Iron & Steel Pile, Formliner, Bridge Bearings, Expansion Joints, Underground Precast, Trucking/Disposal/Haz Mat, Street Sweeping, Ready Mix Concrete Supply, Concrete Pumping, Steel Pipe Pile Supply, Paving Oil, Geotextile Materials, Aggregates Supply, SWPPP Plan & SWPPP Materials..

Non-DBE Subs/Suppliers: You will be expected to carry a proportionate percentage of 2nd-tier participation with your quote. 2nd-tier participation will be evaluated with your price.

100% performance and payment bonds will be required for the full amount of the subcontract price. Please contact Flatiron for any assistance to this solicitation, including obtaining bonding, insurance, equipment, materials and/or supplies. Provide subcontractor and supplier quotes as early as possible to enable estimators to perform a thorough evaluation of all quotes received. Quotes will be broken down into comparable packages as reasonably necessary. Quotes must be valid for the same duration as specified by the Owner for Contract Award. We are signatory to Operating Engineers, Laborers, Ironworkers, Cement Masons, Carpenters and Pile Drivers Unions. Non-signatory subs will be required to sign an agreement for trades covered under our union agreements. Flatiron intends to work cooperatively with subcontractors and suppliers for all bid items you are licensed and qualified to perform. Bid items can be split to facilitate participation from all certified firms. Flatiron West will pay for bond premium up to 2%. Subs must possess current contractors license, insurance and workers compensation coverage meeting our requirements. Please contact Flatiron for any assistance required by your firm.

Project documents are available for free download on the Caltrans Office Engineer website at the following link http://www.dot.ca.gov/hq/esc/oe/project_ads_addenda/04/04-3A8704/ Project documents, plans and specifications may also be reviewed at our office by appointment only. Email: Lisimon@flatironcorp.com for appointment to view/access plans and specs in our office.

FLATIRON WEST INC.
2100 Goodyear Rd Benicia, CA 94510
Phone 707-742-6000 Bid Fax 707-746-1603

Email quotes to: FWNCBID@flatironcorp.com
An Equal Opportunity Employer

If you have any questions please do not hesitate to contact us.

Participation Response Form

( ) We can participate in this contract
TYPE OF SERVICE OR SUPPLIES:_____
( ) We cannot participate in the contract

_____ _____
Print Name of Business Owner Signature

Date:_____

Please fax return this form by Mar 05, 2014
with a copy of your certification to Lillian Simon at (707) 746-1603

FLATIRON WEST INC.
2100 Goodyear Rd
Benicia,CA 94510
Telephone: (707) 742-6000
Fax: (707) 746-1603

INVITATION TO BID

February 19, 2014
Turner Manufacturing Co Inc
4565 E. Floradora Ave
Fresno,CA,93703

We are seeking certified and qualified **(DBE Goal: 7%)** subcontractors and/or suppliers for:

Project: CALTRANS - Construction on State Highway in Contra Costa County in and near Martinez from Arthur Road Undercrossing to 0.5 Mile North of Mococo Rd Overhead
Caltrans Contract 04-3A8704
Location: Martinez,CA
Bid Due Date: 03/05/14 at 02:00 PM PST
Solicitation Number: 04-3A8704
Contact: Lillian Simon

Quotes are needed for:
CAS/Roadside Signage, Bridge Demo, Clear & Grub, Erosion Control, Landscaping & Irrigation, AC Paving, Cold Plane AC, CIDH, Rebar, Erect Steel Structures, Painting & Concrete Staining, AC Dike and Curbs, Fencing, Metal Railing, MBGR, Striping & Markings, Bridge and Roadway Concrete Barrier, Electrical, Const. Material Suppliers, Pavement Fabric, Clean and Treat Deck, Cellular Concrete, Sheet Pile Installation, Furnish Misc Metals/Iron & Steel Pile, Formliner, Bridge Bearings, Expansion Joints, Underground Precast, Trucking/Disposal/Haz Mat, Street Sweeping, Ready Mix Concrete Supply, Concrete Pumping, Steel Pipe Pile Supply, Paving Oil, Geotextile Materials, Aggregates Supply, SWPPP Plan & SWPPP Materials..

Non-DBE Subs/Suppliers: You will be expected to carry a proportionate percentage of 2nd-tier participation with your quote. 2nd-tier participation will be evaluated with your price.

100% performance and payment bonds will be required for the full amount of the subcontract price. Please contact Flatiron for any assistance to this solicitation, including obtaining bonding, insurance, equipment, materials and/or supplies. Provide subcontractor and supplier quotes as early as possible to enable estimators to perform a thorough evaluation of all quotes received. Quotes will be broken down into comparable packages as reasonably necessary. Quotes must be valid for the same duration as specified by the Owner for Contract Award. We are signatory to Operating Engineers, Laborers, Ironworkers, Cement Masons, Carpenters and Pile Drivers Unions. Non-signatory subs will be required to sign an agreement for trades covered under our union agreements. Flatiron intends to work cooperatively with subcontractors and suppliers for all bid items you are licensed and qualified to perform. Bid items can be split to facilitate participation from all certified firms. Flatiron West will pay for bond premium up to 2%. Subs must possess current contractors license, insurance and workers compensation coverage meeting our requirements. Please contact Flatiron for any assistance required by your firm.

Project documents are available for free download on the Caltrans Office Engineer website at the following link http://www.dot.ca.gov/hq/esc/oe/project_ads_addenda/04/04-3A8704/ Project documents, plans and specifications may also be reviewed at our office by appointment only. Email: Lisimon@flatironcorp.com for appointment to view/access plans and specs in our office.

FLATIRON WEST INC.
2100 Goodyear Rd Benicia, CA 94510
Phone 707-742-6000 Bid Fax 707-746-1603

Email quotes to: FWNCBID@flatironcorp.com
An Equal Opportunity Employer

If you have any questions please do not hesitate to contact us.

Participation Response Form

( ) We can participate in this contract
TYPE OF SERVICE OR SUPPLIES:_____
( ) We cannot participate in the contract

_____ _____
Print Name of Business Owner Signature

Date:_____

Please fax return this form by Mar 05, 2014
with a copy of your certification to Lillian Simon at (707) 746-1603

FLATIRON WEST INC.
2100 Goodyear Rd
Benicia,CA 94510
Telephone: (707) 742-6000
Fax: (707) 746-1603

INVITATION TO BID

February 19, 2014
Javier's Construction, Inc.
304 Occidental Dr.
Oxnard,CA,93036

We are seeking certified and qualified **(DBE Goal: 7%)** subcontractors and/or suppliers for:

Project: CALTRANS - Construction on State Highway in Contra Costa County in and near Martinez from Arthur Road Undercrossing to 0.5 Mile North of Mococo Rd Overhead
Caltrans Contract 04-3A8704
Location: Martinez,CA
Bid Due Date: 03/05/14 at 02:00 PM PST
Solicitation Number: 04-3A8704
Contact: Lillian Simon

Quotes are needed for:
CAS/Roadside Signage, Bridge Demo, Clear & Grub, Erosion Control, Landscaping & Irrigation, AC Paving, Cold Plane AC, CIDH, Rebar, Erect Steel Structures, Painting & Concrete Staining, AC Dike and Curbs, Fencing, Metal Railing, MBGR, Striping & Markings, Bridge and Roadway Concrete Barrier, Electrical, Const. Material Suppliers, Pavement Fabric, Clean and Treat Deck, Cellular Concrete, Sheet Pile Installation, Furnish Misc Metals/Iron & Steel Pile, Formliner, Bridge Bearings, Expansion Joints, Underground Precast, Trucking/Disposal/Haz Mat, Street Sweeping, Ready Mix Concrete Supply, Concrete Pumping, Steel Pipe Pile Supply, Paving Oil, Geotextile Materials, Aggregates Supply, SWPPP Plan & SWPPP Materials..

Non-DBE Subs/Suppliers: You will be expected to carry a proportionate percentage of 2nd-tier participation with your quote. 2nd-tier participation will be evaluated with your price.

100% performance and payment bonds will be required for the full amount of the subcontract price. Please contact Flatiron for any assistance to this solicitation, including obtaining bonding, insurance, equipment, materials and/or supplies. Provide subcontractor and supplier quotes as early as possible to enable estimators to perform a thorough evaluation of all quotes received. Quotes will be broken down into comparable packages as reasonably necessary. Quotes must be valid for the same duration as specified by the Owner for Contract Award. We are signatory to Operating Engineers, Laborers, Ironworkers, Cement Masons, Carpenters and Pile Drivers Unions. Non-signatory subs will be required to sign an agreement for trades covered under our union agreements. Flatiron intends to work cooperatively with subcontractors and suppliers for all bid items you are licensed and qualified to perform. Bid items can be split to facilitate participation from all certified firms. Flatiron West will pay for bond premium up to 2%. Subs must possess current contractors license, insurance and workers compensation coverage meeting our requirements. Please contact Flatiron for any assistance required by your firm.

Project documents are available for free download on the Caltrans Office Engineer website at the following link http://www.dot.ca.gov/hq/esc/oe/project_ads_addenda/04/04-3A8704/ Project documents, plans and specifications may also be reviewed at our office by appointment only. Email: Lisimon@flatironcorp.com for appointment to view/access plans and specs in our office.

FLATIRON WEST INC.
2100 Goodyear Rd Benicia, CA 94510
Phone 707-742-6000 Bid Fax 707-746-1603

Email quotes to: FWNCBID@flatironcorp.com
An Equal Opportunity Employer

If you have any questions please do not hesitate to contact us.

Participation Response Form

( ) We can participate in this contract
TYPE OF SERVICE OR SUPPLIES:_____
( ) We cannot participate in the contract

_____ _____
Print Name of Business Owner Signature

Date:_____

Please fax return this form by Mar 05, 2014
with a copy of your certification to Lillian Simon at (707) 746-1603

FLATIRON WEST INC.
2100 Goodyear Rd
Benicia,CA 94510
Telephone: (707) 742-6000
Fax: (707) 746-1603

INVITATION TO BID

February 19, 2014
Nielson Construction
147 Camino Oruga
Napa,CA,94558

We are seeking certified and qualified **(DBE Goal: 7%)** subcontractors and/or suppliers for:

Project: CALTRANS - Construction on State Highway in Contra Costa County in and near Martinez from Arthur Road Undercrossing to 0.5 Mile North of Mococo Rd Overhead
Caltrans Contract 04-3A8704
Location: Martinez,CA
Bid Due Date: 03/05/14 at 02:00 PM PST
Solicitation Number: 04-3A8704
Contact: Lillian Simon

Quotes are needed for:
CAS/Roadside Signage, Bridge Demo, Clear & Grub, Erosion Control, Landscaping & Irrigation, AC Paving, Cold Plane AC, CIDH, Rebar, Erect Steel Structures, Painting & Concrete Staining, AC Dike and Curbs, Fencing, Metal Railing, MBGR, Striping & Markings, Bridge and Roadway Concrete Barrier, Electrical, Const. Material Suppliers, Pavement Fabric, Clean and Treat Deck, Cellular Concrete, Sheet Pile Installation, Furnish Misc Metals/Iron & Steel Pile, Formliner, Bridge Bearings, Expansion Joints, Underground Precast, Trucking/Disposal/Haz Mat, Street Sweeping, Ready Mix Concrete Supply, Concrete Pumping, Steel Pipe Pile Supply, Paving Oil, Geotextile Materials, Aggregates Supply, SWPPP Plan & SWPPP Materials..

Non-DBE Subs/Suppliers: You will be expected to carry a proportionate percentage of 2nd-tier participation with your quote. 2nd-tier participation will be evaluated with your price.

100% performance and payment bonds will be required for the full amount of the subcontract price. Please contact Flatiron for any assistance to this solicitation, including obtaining bonding, insurance, equipment, materials and/or supplies. Provide subcontractor and supplier quotes as early as possible to enable estimators to perform a thorough evaluation of all quotes received. Quotes will be broken down into comparable packages as reasonably necessary. Quotes must be valid for the same duration as specified by the Owner for Contract Award. We are signatory to Operating Engineers, Laborers, Ironworkers, Cement Masons, Carpenters and Pile Drivers Unions. Non-signatory subs will be required to sign an agreement for trades covered under our union agreements. Flatiron intends to work cooperatively with subcontractors and suppliers for all bid items you are licensed and qualified to perform. Bid items can be split to facilitate participation from all certified firms. Flatiron West will pay for bond premium up to 2%. Subs must possess current contractors license, insurance and workers compensation coverage meeting our requirements. Please contact Flatiron for any assistance required by your firm.

Project documents are available for free download on the Caltrans Office Engineer website at the following link http://www.dot.ca.gov/hq/esc/oe/project_ads_addenda/04/04-3A8704/ Project documents, plans and specifications may also be reviewed at our office by appointment only. Email: Lisimon@flatironcorp.com for appointment to view/access plans and specs in our office.

Email quotes to: FWNCBID@flatironcorp.com
An Equal Opportunity Employer

If you have any questions please do not hesitate to contact us.

Participation Response Form

( ) We can participate in this contract
TYPE OF SERVICE OR SUPPLIES:_____
( ) We cannot participate in the contract

_____ _____
Print Name of Business Owner Signature

Date:_____

Please fax return this form by Mar 05, 2014
with a copy of your certification to Lillian Simon at (707) 746-1603

FLATIRON WEST INC.
2100 Goodyear Rd
Benicia,CA 94510
Telephone: (707) 742-6000
Fax: (707) 746-1603

INVITATION TO BID

February 19, 2014
F. Ferrando & Company
1537 Mission Road
South San Francisco,CA,94080

We are seeking certified and qualified **(DBE Goal: 7%)** subcontractors and/or suppliers for:

Project: CALTRANS - Construction on State Highway in Contra Costa County in and near Martinez from Arthur Road Undercrossing to 0.5 Mile North of Mococo Rd Overhead
Caltrans Contract 04-3A8704
Location: Martinez,CA
Bid Due Date: 03/05/14 at 02:00 PM PST
Solicitation Number: 04-3A8704
Contact: Lillian Simon

Quotes are needed for:
CAS/Roadside Signage, Bridge Demo, Clear & Grub, Erosion Control, Landscaping & Irrigation, AC Paving, Cold Plane AC, CIDH, Rebar, Erect Steel Structures, Painting & Concrete Staining, AC Dike and Curbs, Fencing, Metal Railing, MBGR, Striping & Markings, Bridge and Roadway Concrete Barrier, Electrical, Const. Material Suppliers, Pavement Fabric, Clean and Treat Deck, Cellular Concrete, Sheet Pile Installation, Furnish Misc Metals/Iron & Steel Pile, Formliner, Bridge Bearings, Expansion Joints, Underground Precast, Trucking/Disposal/Haz Mat, Street Sweeping, Ready Mix Concrete Supply, Concrete Pumping, Steel Pipe Pile Supply, Paving Oil, Geotextile Materials, Aggregates Supply, SWPPP Plan & SWPPP Materials..

Non-DBE Subs/Suppliers: You will be expected to carry a proportionate percentage of 2nd-tier participation with your quote. 2nd-tier participation will be evaluated with your price.

100% performance and payment bonds will be required for the full amount of the subcontract price. Please contact Flatiron for any assistance to this solicitation, including obtaining bonding, insurance, equipment, materials and/or supplies. Provide subcontractor and supplier quotes as early as possible to enable estimators to perform a thorough evaluation of all quotes received. Quotes will be broken down into comparable packages as reasonably necessary. Quotes must be valid for the same duration as specified by the Owner for Contract Award. We are signatory to Operating Engineers, Laborers, Ironworkers, Cement Masons, Carpenters and Pile Drivers Unions. Non-signatory subs will be required to sign an agreement for trades covered under our union agreements. Flatiron intends to work cooperatively with subcontractors and suppliers for all bid items you are licensed and qualified to perform. Bid items can be split to facilitate participation from all certified firms. Flatiron West will pay for bond premium up to 2%. Subs must possess current contractors license, insurance and workers compensation coverage meeting our requirements. Please contact Flatiron for any assistance required by your firm.

Project documents are available for free download on the Caltrans Office Engineer website at the following link http://www.dot.ca.gov/hq/esc/oe/project_ads_addenda/04/04-3A8704/ Project documents, plans and specifications may also be reviewed at our office by appointment only. Email: Lisimon@flatironcorp.com for appointment to view/access plans and specs in our office.

Email quotes to: FWNCBID@flatironcorp.com
An Equal Opportunity Employer

If you have any questions please do not hesitate to contact us.

Participation Response Form

( ) We can participate in this contract
TYPE OF SERVICE OR SUPPLIES:_____
( ) We cannot participate in the contract

_____ _____
Print Name of Business Owner Signature

Date:_____

Please fax return this form by Mar 05, 2014
with a copy of your certification to Lillian Simon at (707) 746-1603

FLATIRON WEST INC.
2100 Goodyear Rd
Benicia,CA 94510
Telephone: (707) 742-6000
Fax: (707) 746-1603

INVITATION TO BID

February 19, 2014
Engineered Concrete Placement, Inc
18903 North Shore Drive
Hidden Valley Lake,CA,95467

We are seeking certified and qualified **(DBE Goal: 7%)** subcontractors and/or suppliers for:

Project: CALTRANS - Construction on State Highway in Contra Costa County in and near Martinez from Arthur Road Undercrossing to 0.5 Mile North of Mococo Rd Overhead
Caltrans Contract 04-3A8704
Location: Martinez,CA
Bid Due Date: 03/05/14 at 02:00 PM PST
Solicitation Number: 04-3A8704
Contact: Lillian Simon

Quotes are needed for:
CAS/Roadside Signage, Bridge Demo, Clear & Grub, Erosion Control, Landscaping & Irrigation, AC Paving, Cold Plane AC, CIDH, Rebar, Erect Steel Structures, Painting & Concrete Staining, AC Dike and Curbs, Fencing, Metal Railing, MBGR, Striping & Markings, Bridge and Roadway Concrete Barrier, Electrical, Const. Material Suppliers, Pavement Fabric, Clean and Treat Deck, Cellular Concrete, Sheet Pile Installation, Furnish Misc Metals/Iron & Steel Pile, Formliner, Bridge Bearings, Expansion Joints, Underground Precast, Trucking/Disposal/Haz Mat, Street Sweeping, Ready Mix Concrete Supply, Concrete Pumping, Steel Pipe Pile Supply, Paving Oil, Geotextile Materials, Aggregates Supply, SWPPP Plan & SWPPP Materials..

Non-DBE Subs/Suppliers: You will be expected to carry a proportionate percentage of 2nd-tier participation with your quote. 2nd-tier participation will be evaluated with your price.

100% performance and payment bonds will be required for the full amount of the subcontract price. Please contact Flatiron for any assistance to this solicitation, including obtaining bonding, insurance, equipment, materials and/or supplies. Provide subcontractor and supplier quotes as early as possible to enable estimators to perform a thorough evaluation of all quotes received. Quotes will be broken down into comparable packages as reasonably necessary. Quotes must be valid for the same duration as specified by the Owner for Contract Award. We are signatory to Operating Engineers, Laborers, Ironworkers, Cement Masons, Carpenters and Pile Drivers Unions. Non-signatory subs will be required to sign an agreement for trades covered under our union agreements. Flatiron intends to work cooperatively with subcontractors and suppliers for all bid items you are licensed and qualified to perform. Bid items can be split to facilitate participation from all certified firms. Flatiron West will pay for bond premium up to 2%. Subs must possess current contractors license, insurance and workers compensation coverage meeting our requirements. Please contact Flatiron for any assistance required by your firm.

Project documents are available for free download on the Caltrans Office Engineer website at the following link http://www.dot.ca.gov/hq/esc/oe/project_ads_addenda/04/04-3A8704/ Project documents, plans and specifications may also be reviewed at our office by appointment only. Email: Lisimon@flatironcorp.com for appointment to view/access plans and specs in our office.

FLATIRON WEST INC.
2100 Goodyear Rd Benicia, CA 94510
Phone 707-742-6000 Bid Fax 707-746-1603

Email quotes to: FWNCBID@flatironcorp.com
An Equal Opportunity Employer

If you have any questions please do not hesitate to contact us.

Participation Response Form

( ) We can participate in this contract

TYPE OF SERVICE OR SUPPLIES:_____

( ) We cannot participate in the contract

_____ _____

Print Name of Business Owner Signature

Date:_____

Please fax return this form by Mar 05, 2014
with a copy of your certification to Lillian Simon at (707) 746-1603

FLATIRON WEST INC.
2100 Goodyear Rd
Benicia,CA 94510
Telephone: (707) 742-6000
Fax: (707) 746-1603

INVITATION TO BID

February 19, 2014
Sudden Sam's Trucking
Sudden Sam's Trucking
Oakland,CA,94610

We are seeking certified and qualified **(DBE Goal: 7%)** subcontractors and/or suppliers for:

Project: CALTRANS - Construction on State Highway in Contra Costa County in and near Martinez from Arthur Road Undercrossing to 0.5 Mile North of Mococo Rd Overhead
Caltrans Contract 04-3A8704
Location: Martinez,CA
Bid Due Date: 03/05/14 at 02:00 PM PST
Solicitation Number: 04-3A8704
Contact: Lillian Simon

Quotes are needed for:
CAS/Roadside Signage, Bridge Demo, Clear & Grub, Erosion Control, Landscaping & Irrigation, AC Paving, Cold Plane AC, CIDH, Rebar, Erect Steel Structures, Painting & Concrete Staining, AC Dike and Curbs, Fencing, Metal Railing, MBGR, Striping & Markings, Bridge and Roadway Concrete Barrier, Electrical, Const. Material Suppliers, Pavement Fabric, Clean and Treat Deck, Cellular Concrete, Sheet Pile Installation, Furnish Misc Metals/Iron & Steel Pile, Formliner, Bridge Bearings, Expansion Joints, Underground Precast, Trucking/Disposal/Haz Mat, Street Sweeping, Ready Mix Concrete Supply, Concrete Pumping, Steel Pipe Pile Supply, Paving Oil, Geotextile Materials, Aggregates Supply, SWPPP Plan & SWPPP Materials..

Non-DBE Subs/Suppliers: You will be expected to carry a proportionate percentage of 2nd-tier participation with your quote. 2nd-tier participation will be evaluated with your price.

100% performance and payment bonds will be required for the full amount of the subcontract price. Please contact Flatiron for any assistance to this solicitation, including obtaining bonding, insurance, equipment, materials and/or supplies. Provide subcontractor and supplier quotes as early as possible to enable estimators to perform a thorough evaluation of all quotes received. Quotes will be broken down into comparable packages as reasonably necessary. Quotes must be valid for the same duration as specified by the Owner for Contract Award. We are signatory to Operating Engineers, Laborers, Ironworkers, Cement Masons, Carpenters and Pile Drivers Unions. Non-signatory subs will be required to sign an agreement for trades covered under our union agreements. Flatiron intends to work cooperatively with subcontractors and suppliers for all bid items you are licensed and qualified to perform. Bid items can be split to facilitate participation from all certified firms. Flatiron West will pay for bond premium up to 2%. Subs must possess current contractors license, insurance and workers compensation coverage meeting our requirements. Please contact Flatiron for any assistance required by your firm.

Project documents are available for free download on the Caltrans Office Engineer website at the following link http://www.dot.ca.gov/hq/esc/oe/project_ads_addenda/04/04-3A8704/ Project documents, plans and specifications may also be reviewed at our office by appointment only. Email: Lisimon@flatironcorp.com for appointment to view/access plans and specs in our office.

Email quotes to: FWNCBID@flatironcorp.com
An Equal Opportunity Employer

If you have any questions please do not hesitate to contact us.

Participation Response Form

( ) We can participate in this contract
TYPE OF SERVICE OR SUPPLIES:_____
( ) We cannot participate in the contract

_____ _____
Print Name of Business Owner Signature

Date:_____

Please fax return this form by Mar 05, 2014
with a copy of your certification to Lillian Simon at (707) 746-1603

FLATIRON WEST INC.
2100 Goodyear Rd
Benicia,CA 94510
Telephone: (707) 742-6000
Fax: (707) 746-1603

INVITATION TO BID

February 19, 2014
B.a. Retro, Inc
2270 Dale Ave
Sacramento,CA,95815

We are seeking certified and qualified **(DBE Goal: 7%)** subcontractors and/or suppliers for:

Project: CALTRANS - Construction on State Highway in Contra Costa County in and near Martinez from Arthur Road Undercrossing to 0.5 Mile North of Mococo Rd Overhead
Caltrans Contract 04-3A8704
Location: Martinez,CA
Bid Due Date: 03/05/14 at 02:00 PM PST
Solicitation Number: 04-3A8704
Contact: Lillian Simon

Quotes are needed for:
CAS/Roadside Signage, Bridge Demo, Clear & Grub, Erosion Control, Landscaping & Irrigation, AC Paving, Cold Plane AC, CIDH, Rebar, Erect Steel Structures, Painting & Concrete Staining, AC Dike and Curbs, Fencing, Metal Railing, MBGR, Striping & Markings, Bridge and Roadway Concrete Barrier, Electrical, Const. Material Suppliers, Pavement Fabric, Clean and Treat Deck, Cellular Concrete, Sheet Pile Installation, Furnish Misc Metals/Iron & Steel Pile, Formliner, Bridge Bearings, Expansion Joints, Underground Precast, Trucking/Disposal/Haz Mat, Street Sweeping, Ready Mix Concrete Supply, Concrete Pumping, Steel Pipe Pile Supply, Paving Oil, Geotextile Materials, Aggregates Supply, SWPPP Plan & SWPPP Materials..

Non-DBE Subs/Suppliers: You will be expected to carry a proportionate percentage of 2nd-tier participation with your quote. 2nd-tier participation will be evaluated with your price.

100% performance and payment bonds will be required for the full amount of the subcontract price. Please contact Flatiron for any assistance to this solicitation, including obtaining bonding, insurance, equipment, materials and/or supplies. Provide subcontractor and supplier quotes as early as possible to enable estimators to perform a thorough evaluation of all quotes received. Quotes will be broken down into comparable packages as reasonably necessary. Quotes must be valid for the same duration as specified by the Owner for Contract Award. We are signatory to Operating Engineers, Laborers, Ironworkers, Cement Masons, Carpenters and Pile Drivers Unions. Non-signatory subs will be required to sign an agreement for trades covered under our union agreements. Flatiron intends to work cooperatively with subcontractors and suppliers for all bid items you are licensed and qualified to perform. Bid items can be split to facilitate participation from all certified firms. Flatiron West will pay for bond prernium up to 2%. Subs must possess current contractors license, insurance and workers compensation coverage meeting our requirements. Please contact Flatiron for any assistance required by your firm.

Project documents are available for free download on the Caltrans Office Engineer website at the following link http://www.dot.ca.gov/hq/esc/oe/project_ads_addenda/04/04-3A8704/ Project documents, plans and specifications may also be reviewed at our office by appointment only. Email: Lisimon@flatironcorp.com for appointment to view/access plans and specs in our office.

FLATIRON WEST INC.
2100 Goodyear Rd Benicia, CA 94510
Phone 707-742-6000 Bid Fax 707-746-1603

Email quotes to: FWNCBID@flatironcorp.com
An Equal Opportunity Employer

If you have any questions please do not hesitate to contact us.

Participation Response Form

( ) We can participate in this contract
TYPE OF SERVICE OR SUPPLIES:_____
( ) We cannot participate in the contract

_____ _____
Print Name of Business Owner Signature

Date:_____

Please fax return this form by Mar 05, 2014
with a copy of your certification to Lillian Simon at (707) 746-1603

FLATIRON WEST INC.
2100 Goodyear Rd
Benicia,CA 94510
Telephone: (707) 742-6000
Fax: (707) 746-1603

INVITATION TO BID

February 19, 2014
Talus Construction, Inc.
6717 Crow Canyon Road
Castro Valley,CA,94552

We are seeking certified and qualified **(DBE Goal: 7%)** subcontractors and/or suppliers for:

Project: CALTRANS - Construction on State Highway in Contra Costa County in and near Martinez from Arthur Road Undercrossing to 0.5 Mile North of Mococo Rd Overhead
Caltrans Contract 04-3A8704
Location: Martinez,CA
Bid Due Date: 03/05/14 at 02:00 PM PST
Solicitation Number: 04-3A8704
Contact: Lillian Simon

Quotes are needed for:
CAS/Roadside Signage, Bridge Demo, Clear & Grub, Erosion Control, Landscaping & Irrigation, AC Paving, Cold Plane AC, CIDH, Rebar, Erect Steel Structures, Painting & Concrete Staining, AC Dike and Curbs, Fencing, Metal Railing, MBGR, Striping & Markings, Bridge and Roadway Concrete Barrier, Electrical, Const. Material Suppliers, Pavement Fabric, Clean and Treat Deck, Cellular Concrete, Sheet Pile Installation, Furnish Misc Metals/Iron & Steel Pile, Formliner, Bridge Bearings, Expansion Joints, Underground Precast, Trucking/Disposal/Haz Mat, Street Sweeping, Ready Mix Concrete Supply, Concrete Pumping, Steel Pipe Pile Supply, Paving Oil, Geotextile Materials, Aggregates Supply, SWPPP Plan & SWPPP Materials..

Non-DBE Subs/Suppliers: You will be expected to carry a proportionate percentage of 2nd-tier participation with your quote. 2nd-tier participation will be evaluated with your price.

100% performance and payment bonds will be required for the full amount of the subcontract price. Please contact Flatiron for any assistance to this solicitation, including obtaining bonding, insurance, equipment, materials and/or supplies. Provide subcontractor and supplier quotes as early as possible to enable estimators to perform a thorough evaluation of all quotes received. Quotes will be broken down into comparable packages as reasonably necessary. Quotes must be valid for the same duration as specified by the Owner for Contract Award. We are signatory to Operating Engineers, Laborers, Ironworkers, Cement Masons, Carpenters and Pile Drivers Unions. Non-signatory subs will be required to sign an agreement for trades covered under our union agreements. Flatiron intends to work cooperatively with subcontractors and suppliers for all bid items you are licensed and qualified to perform. Bid items can be split to facilitate participation from all certified firms. Flatiron West will pay for bond premium up to 2%. Subs must possess current contractors license, insurance and workers compensation coverage meeting our requirements. Please contact Flatiron for any assistance required by your firm.

Project documents are available for free download on the Caltrans Office Engineer website at the following link http://www.dot.ca.gov/hq/esc/oe/project_ads_addenda/04/04-3A8704/ Project documents, plans and specifications may also be reviewed at our office by appointment only. Email: Lisimon@flatironcorp.com for appointment to view/access plans and specs in our office.

FLATIRON WEST INC.
2100 Goodyear Rd Benicia, CA 94510
Phone 707-742-6000 Bid Fax 707-746-1603

Email quotes to: FWNCBID@flatironcorp.com
An Equal Opportunity Employer

If you have any questions please do not hesitate to contact us.

Participation Response Form

( ) We can participate in this contract
TYPE OF SERVICE OR SUPPLIES:_____
( ) We cannot participate in the contract

_____ _____
Print Name of Business Owner Signature

Date:_____

Please fax return this form by Mar 05, 2014
with a copy of your certification to Lillian Simon at (707) 746-1603

FLATIRON WEST INC.
2100 Goodyear Rd
Benicia,CA 94510
Telephone: (707) 742-6000
Fax: (707) 746-1603

INVITATION TO BID

February 19, 2014
Oliver Transbay Construction Inc
1485 Bayshore Boulevard Suite 324-b77
San Francisco,CA,94124

We are seeking certified and qualified **(DBE Goal: 7%)** subcontractors and/or suppliers for:

Project: CALTRANS - Construction on State Highway in Contra Costa County in and near Martinez from Arthur Road Undercrossing to 0.5 Mile North of Mococo Rd Overhead
Caltrans Contract 04-3A8704
Location: Martinez,CA
Bid Due Date: 03/05/14 at 02:00 PM PST
Solicitation Number: 04-3A8704
Contact: Lillian Simon

Quotes are needed for:
CAS/Roadside Signage, Bridge Demo, Clear & Grub, Erosion Control, Landscaping & Irrigation, AC Paving, Cold Plane AC, CIDH, Rebar, Erect Steel Structures, Painting & Concrete Staining, AC Dike and Curbs, Fencing, Metal Railing, MBGR, Striping & Markings, Bridge and Roadway Concrete Barrier, Electrical, Const. Material Suppliers, Pavement Fabric, Clean and Treat Deck, Cellular Concrete, Sheet Pile Installation, Furnish Misc Metals/Iron & Steel Pile, Formliner, Bridge Bearings, Expansion Joints, Underground Precast, Trucking/Disposal/Haz Mat, Street Sweeping, Ready Mix Concrete Supply, Concrete Pumping, Steel Pipe Pile Supply, Paving Oil, Geotextile Materials, Aggregates Supply, SWPPP Plan & SWPPP Materials..

Non-DBE Subs/Suppliers: You will be expected to carry a proportionate percentage of 2nd-tier participation with your quote. 2nd-tier participation will be evaluated with your price.

100% performance and payment bonds will be required for the full amount of the subcontract price. Please contact Flatiron for any assistance to this solicitation, including obtaining bonding, insurance, equipment, materials and/or supplies. Provide subcontractor and supplier quotes as early as possible to enable estimators to perform a thorough evaluation of all quotes received. Quotes will be broken down into comparable packages as reasonably necessary. Quotes must be valid for the same duration as specified by the Owner for Contract Award. We are signatory to Operating Engineers, Laborers, Ironworkers, Cement Masons, Carpenters and Pile Drivers Unions. Non-signatory subs will be required to sign an agreement for trades covered under our union agreements. Flatiron intends to work cooperatively with subcontractors and suppliers for all bid items you are licensed and qualified to perform. Bid items can be split to facilitate participation from all certified firms. Flatiron West will pay for bond premium up to 2%. Subs must possess current contractors license, insurance and workers compensation coverage meeting our requirements. Please contact Flatiron for any assistance required by your firm.

Project documents are available for free download on the Caltrans Office Engineer website at the following link http://www.dot.ca.gov/hq/esc/oe/project_ads_addenda/04/04-3A8704/ Project documents, plans and specifications may also be reviewed at our office by appointment only. Email: Lisimon@flatironcorp.com for appointment to view/access plans and specs in our office.

FLATIRON WEST INC.
2100 Goodyear Rd Benicia, CA 94510
Phone 707-742-6000 Bid Fax 707-746-1603

Email quotes to: FWNCBID@flatironcorp.com
An Equal Opportunity Employer

If you have any questions please do not hesitate to contact us.

Participation Response Form

( ) We can participate in this contract
TYPE OF SERVICE OR SUPPLIES:_____
( ) We cannot participate in the contract

_____ _____
Print Name of Business Owner Signature

Date:_____

Please fax return this form by Mar 05, 2014
with a copy of your certification to Lillian Simon at (707) 746-1603

FLATIRON WEST INC.
2100 Goodyear Rd
Benicia,CA 94510
Telephone: (707) 742-6000
Fax: (707) 746-1603

INVITATION TO BID

February 19, 2014
Dm Demo And Trucking
1435 22nd Avenue
San Francisco,CA,94122

We are seeking certified and qualified **(DBE Goal: 7%)** subcontractors and/or suppliers for:

Project: CALTRANS - Construction on State Highway in Contra Costa County in and near Martinez from Arthur Road Undercrossing to 0.5 Mile North of Mococo Rd Overhead
Caltrans Contract 04-3A8704
Location: Martinez,CA
Bid Due Date: 03/05/14 at 02:00 PM PST
Solicitation Number: 04-3A8704
Contact: Lillian Simon

Quotes are needed for:
CAS/Roadside Signage, Bridge Demo, Clear & Grub, Erosion Control, Landscaping & Irrigation, AC Paving, Cold Plane AC, CIDH, Rebar, Erect Steel Structures, Painting & Concrete Staining, AC Dike and Curbs, Fencing, Metal Railing, MBGR, Striping & Markings, Bridge and Roadway Concrete Barrier, Electrical, Const. Material Suppliers, Pavement Fabric, Clean and Treat Deck, Cellular Concrete, Sheet Pile Installation, Furnish Misc Metals/Iron & Steel Pile, Formliner, Bridge Bearings, Expansion Joints, Underground Precast, Trucking/Disposal/Haz Mat, Street Sweeping, Ready Mix Concrete Supply, Concrete Pumping, Steel Pipe Pile Supply, Paving Oil, Geotextile Materials, Aggregates Supply, SWPPP Plan & SWPPP Materials..

Non-DBE Subs/Suppliers: You will be expected to carry a proportionate percentage of 2nd-tier participation with your quote. 2nd-tier participation will be evaluated with your price.

100% performance and payment bonds will be required for the full amount of the subcontract price. Please contact Flatiron for any assistance to this solicitation, including obtaining bonding, insurance, equipment, materials and/or supplies. Provide subcontractor and supplier quotes as early as possible to enable estimators to perform a thorough evaluation of all quotes received. Quotes will be broken down into comparable packages as reasonably necessary. Quotes must be valid for the same duration as specified by the Owner for Contract Award. We are signatory to Operating Engineers, Laborers, Ironworkers, Cement Masons, Carpenters and Pile Drivers Unions. Non-signatory subs will be required to sign an agreement for trades covered under our union agreements. Flatiron intends to work cooperatively with subcontractors and suppliers for all bid items you are licensed and qualified to perform. Bid items can be split to facilitate participation from all certified firms. Flatiron West will pay for bond premium up to 2%. Subs must possess current contractors license, insurance and workers compensation coverage meeting our requirements. Please contact Flatiron for any assistance required by your firm.

Project documents are available for free download on the Caltrans Office Engineer website at the following link http://www.dot.ca.gov/hq/esc/oe/project_ads_addenda/04/04-3A8704/ Project documents, plans and specifications may also be reviewed at our office by appointment only. Email: Lisimon@flatironcorp.com for appointment to view/access plans and specs in our office.

Email quotes to: FWNCBID@flatironcorp.com
An Equal Opportunity Employer

If you have any questions please do not hesitate to contact us.

Participation Response Form

( ) We can participate in this contract
TYPE OF SERVICE OR SUPPLIES:_____
( ) We cannot participate in the contract

_____ _____
Print Name of Business Owner Signature

Date:_____

Please fax return this form by Mar 05, 2014
with a copy of your certification to Lillian Simon at (707) 746-1603

FLATIRON WEST INC.
2100 Goodyear Rd
Benicia,CA 94510
Telephone: (707) 742-6000
Fax: (707) 746-1603

INVITATION TO BID

February 19, 2014
Csh Planning/stormwater Specialists, Llc
3253 Lowther Way
Antelope,CA,95843

We are seeking certified and qualified **(DBE Goal: 7%)** subcontractors and/or suppliers for:

Project: CALTRANS - Construction on State Highway in Contra Costa County in and near Martinez from Arthur Road Undercrossing to 0.5 Mile North of Mococo Rd Overhead
Caltrans Contract 04-3A8704
Location: Martinez,CA
Bid Due Date: 03/05/14 at 02:00 PM PST
Solicitation Number: 04-3A8704
Contact: Lillian Simon

Quotes are needed for:
CAS/Roadside Signage, Bridge Demo, Clear & Grub, Erosion Control, Landscaping & Irrigation, AC Paving, Cold Plane AC, CIDH, Rebar, Erect Steel Structures, Painting & Concrete Staining, AC Dike and Curbs, Fencing, Metal Railing, MBGR, Striping & Markings, Bridge and Roadway Concrete Barrier, Electrical, Const. Material Suppliers, Pavement Fabric, Clean and Treat Deck, Cellular Concrete, Sheet Pile Installation, Furnish Misc Metals/Iron & Steel Pile, Formliner, Bridge Bearings, Expansion Joints, Underground Precast, Trucking/Disposal/Haz Mat, Street Sweeping, Ready Mix Concrete Supply, Concrete Pumping, Steel Pipe Pile Supply, Paving Oil, Geotextile Materials, Aggregates Supply, SWPPP Plan & SWPPP Materials..

Non-DBE Subs/Suppliers: You will be expected to carry a proportionate percentage of 2nd-tier participation with your quote. 2nd-tier participation will be evaluated with your price.

100% performance and payment bonds will be required for the full amount of the subcontract price. Please contact Flatiron for any assistance to this solicitation, including obtaining bonding, insurance, equipment, materials and/or supplies. Provide subcontractor and supplier quotes as early as possible to enable estimators to perform a thorough evaluation of all quotes received. Quotes will be broken down into comparable packages as reasonably necessary. Quotes must be valid for the same duration as specified by the Owner for Contract Award. We are signatory to Operating Engineers, Laborers, Ironworkers, Cement Masons, Carpenters and Pile Drivers Unions. Non-signatory subs will be required to sign an agreement for trades covered under our union agreements. Flatiron intends to work cooperatively with subcontractors and suppliers for all bid items you are licensed and qualified to perform. Bid items can be split to facilitate participation from all certified firms. Flatiron West will pay for bond premium up to 2%. Subs must possess current contractors license, insurance and workers compensation coverage meeting our requirements. Please contact Flatiron for any assistance required by your firm.

Project documents are available for free download on the Caltrans Office Engineer website at the following link http://www.dot.ca.gov/hq/esc/oe/project_ads_addenda/04/04-3A8704/ Project documents, plans and specifications may also be reviewed at our office by appointment only. Email: Lisimon@flatironcorp.com for appointment to view/access plans and specs in our office.

FLATIRON WEST INC.
2100 Goodyear Rd Benicia, CA 94510
Phone 707-742-6000 Bid Fax 707-746-1603

Email quotes to: FWNCBID@flatironcorp.com
An Equal Opportunity Employer

If you have any questions please do not hesitate to contact us.

Participation Response Form

( ) We can participate in this contract
TYPE OF SERVICE OR SUPPLIES:_____
( ) We cannot participate in the contract

_____ _____
Print Name of Business Owner Signature

Date:_____

Please fax return this form by Mar 05, 2014
with a copy of your certification to Lillian Simon at (707) 746-1603

FLATIRON WEST INC.
2100 Goodyear Rd
Benicia,CA 94510
Telephone: (707) 742-6000
Fax: (707) 746-1603

INVITATION TO BID

February 19, 2014
Ntk Construction Inc
501 Cesar Chavez Street, Suite 123
San Francisco,CA,94124

We are seeking certified and qualified **(DBE Goal: 7%)** subcontractors and/or suppliers for:

Project: CALTRANS - Construction on State Highway in Contra Costa County in and near Martinez from Arthur Road Undercrossing to 0.5 Mile North of Mococo Rd Overhead
Caltrans Contract 04-3A8704
Location: Martinez,CA
Bid Due Date: 03/05/14 at 02:00 PM PST
Solicitation Number: 04-3A8704
Contact: Lillian Simon

Quotes are needed for:
CAS/Roadside Signage, Bridge Demo, Clear & Grub, Erosion Control, Landscaping & Irrigation, AC Paving, Cold Plane AC, CIDH, Rebar, Erect Steel Structures, Painting & Concrete Staining, AC Dike and Curbs, Fencing, Metal Railing, MBGR, Striping & Markings, Bridge and Roadway Concrete Barrier, Electrical, Const. Material Suppliers, Pavement Fabric, Clean and Treat Deck, Cellular Concrete, Sheet Pile Installation, Furnish Misc Metals/Iron & Steel Pile, Formliner, Bridge Bearings, Expansion Joints, Underground Precast, Trucking/Disposal/Haz Mat, Street Sweeping, Ready Mix Concrete Supply, Concrete Pumping, Steel Pipe Pile Supply, Paving Oil, Geotextile Materials, Aggregates Supply, SWPPP Plan & SWPPP Materials..

Non-DBE Subs/Suppliers: You will be expected to carry a proportionate percentage of 2nd-tier participation with your quote. 2nd-tier participation will be evaluated with your price.

100% performance and payment bonds will be required for the full amount of the subcontract price. Please contact Flatiron for any assistance to this solicitation, including obtaining bonding, insurance, equipment, materials and/or supplies. Provide subcontractor and supplier quotes as early as possible to enable estimators to perform a thorough evaluation of all quotes received. Quotes will be broken down into comparable packages as reasonably necessary. Quotes must be valid for the same duration as specified by the Owner for Contract Award. We are signatory to Operating Engineers, Laborers, Ironworkers, Cement Masons, Carpenters and Pile Drivers Unions. Non-signatory subs will be required to sign an agreement for trades covered under our union agreements. Flatiron intends to work cooperatively with subcontractors and suppliers for all bid items you are licensed and qualified to perform. Bid items can be split to facilitate participation from all certified firms. Flatiron West will pay for bond premium up to 2%. Subs must possess current contractors license, insurance and workers compensation coverage meeting our requirements. Please contact Flatiron for any assistance required by your firm.

Project documents are available for free download on the Caltrans Office Engineer website at the following link http://www.dot.ca.gov/hq/esc/oe/project_ads_addenda/04/04-3A8704/ Project documents, plans and specifications may also be reviewed at our office by appointment only. Email: Lisimon@flatironcorp.com for appointment to view/access plans and specs in our office.

FLATIRON WEST INC.
2100 Goodyear Rd Benicia, CA 94510
Phone 707-742-6000 Bid Fax 707-746-1603

Email quotes to: FWNCBID@flatironcorp.com
An Equal Opportunity Employer

If you have any questions please do not hesitate to contact us.

Participation Response Form

( ) We can participate in this contract
TYPE OF SERVICE OR SUPPLIES:_____
( ) We cannot participate in the contract

_____ _____
Print Name of Business Owner Signature

Date:_____

Please fax return this form by Mar 05, 2014
with a copy of your certification to Lillian Simon at (707) 746-1603

FLATIRON WEST INC.
2100 Goodyear Rd
Benicia,CA 94510
Telephone: (707) 742-6000
Fax: (707) 746-1603

INVITATION TO BID

February 19, 2014
Dillard Environmental Services
3120 Camino Diablo Rd
Byron,CA,94514

We are seeking certified and qualified **(DBE Goal: 7%)** subcontractors and/or suppliers for:

Project: CALTRANS - Construction on State Highway in Contra Costa County in and near Martinez from Arthur Road Undercrossing to 0.5 Mile North of Mococo Rd Overhead
Caltrans Contract 04-3A8704
Location: Martinez,CA
Bid Due Date: 03/05/14 at 02:00 PM PST
Solicitation Number: 04-3A8704
Contact: Lillian Simon

Quotes are needed for:
CAS/Roadside Signage, Bridge Demo, Clear & Grub, Erosion Control, Landscaping & Irrigation, AC Paving, Cold Plane AC, CIDH, Rebar, Erect Steel Structures, Painting & Concrete Staining, AC Dike and Curbs, Fencing, Metal Railing, MBGR, Striping & Markings, Bridge and Roadway Concrete Barrier, Electrical, Const. Material Suppliers, Pavement Fabric, Clean and Treat Deck, Cellular Concrete, Sheet Pile Installation, Furnish Misc Metals/Iron & Steel Pile, Formliner, Bridge Bearings, Expansion Joints, Underground Precast, Trucking/Disposal/Haz Mat, Street Sweeping, Ready Mix Concrete Supply, Concrete Pumping, Steel Pipe Pile Supply, Paving Oil, Geotextile Materials, Aggregates Supply, SWPPP Plan & SWPPP Materials..

Non-DBE Subs/Suppliers: You will be expected to carry a proportionate percentage of 2nd-tier participation with your quote. 2nd-tier participation will be evaluated with your price.

100% performance and payment bonds will be required for the full amount of the subcontract price. Please contact Flatiron for any assistance to this solicitation, including obtaining bonding, insurance, equipment, materials and/or supplies. Provide subcontractor and supplier quotes as early as possible to enable estimators to perform a thorough evaluation of all quotes received. Quotes will be broken down into comparable packages as reasonably necessary. Quotes must be valid for the same duration as specified by the Owner for Contract Award. We are signatory to Operating Engineers, Laborers, Ironworkers, Cement Masons, Carpenters and Pile Drivers Unions. Non-signatory subs will be required to sign an agreement for trades covered under our union agreements. Flatiron intends to work cooperatively with subcontractors and suppliers for all bid items you are licensed and qualified to perform. Bid items can be split to facilitate participation from all certified firms. Flatiron West will pay for bond premium up to 2%. Subs must possess current contractors license, insurance and workers compensation coverage meeting our requirements. Please contact Flatiron for any assistance required by your firm.

Project documents are available for free download on the Caltrans Office Engineer website at the following link http://www.dot.ca.gov/hq/esc/oe/project_ads_addenda/04/04-3A8704/ Project documents, plans and specifications may also be reviewed at our office by appointment only. Email: Lisimon@flatironcorp.com for appointment to view/access plans and specs in our office.

FLATIRON WEST INC.
2100 Goodyear Rd Benicia, CA 94510
Phone 707-742-6000 Bid Fax 707-746-1603

Email quotes to: FWNCBID@flatironcorp.com
An Equal Opportunity Employer

If you have any questions please do not hesitate to contact us.

Participation Response Form

( ) We can participate in this contract
TYPE OF SERVICE OR SUPPLIES:_____
( ) We cannot participate in the contract

_____ _____
Print Name of Business Owner Signature

Date:_____

Please fax return this form by Mar 05, 2014
with a copy of your certification to Lillian Simon at (707) 746-1603

FLATIRON WEST INC.
2100 Goodyear Rd
Benicia,CA 94510
Telephone: (707) 742-6000
Fax: (707) 746-1603

INVITATION TO BID

February 19, 2014
Mcafee Transportation
551 Lilac Ct.
Brentwood,CA,94513

We are seeking certified and qualified **(DBE Goal: 7%)** subcontractors and/or suppliers for:

Project: CALTRANS - Construction on State Highway in Contra Costa County in and near Martinez from Arthur Road Undercrossing to 0.5 Mile North of Mococo Rd Overhead
Caltrans Contract 04-3A8704
Location: Martinez,CA
Bid Due Date: 03/05/14 at 02:00 PM PST
Solicitation Number: 04-3A8704
Contact: Lillian Simon

Quotes are needed for:
CAS/Roadside Signage, Bridge Demo, Clear & Grub, Erosion Control, Landscaping & Irrigation, AC Paving, Cold Plane AC, CIDH, Rebar, Erect Steel Structures, Painting & Concrete Staining, AC Dike and Curbs, Fencing, Metal Railing, MBGR, Striping & Markings, Bridge and Roadway Concrete Barrier, Electrical, Const. Material Suppliers, Pavement Fabric, Clean and Treat Deck, Cellular Concrete, Sheet Pile Installation, Furnish Misc Metals/Iron & Steel Pile, Formliner, Bridge Bearings, Expansion Joints, Underground Precast, Trucking/Disposal/Haz Mat, Street Sweeping, Ready Mix Concrete Supply, Concrete Pumping, Steel Pipe Pile Supply, Paving Oil, Geotextile Materials, Aggregates Supply, SWPPP Plan & SWPPP Materials..

Non-DBE Subs/Suppliers: You will be expected to carry a proportionate percentage of 2nd-tier participation with your quote. 2nd-tier participation will be evaluated with your price.

100% performance and payment bonds will be required for the full amount of the subcontract price. Please contact Flatiron for any assistance to this solicitation, including obtaining bonding, insurance, equipment, materials and/or supplies. Provide subcontractor and supplier quotes as early as possible to enable estimators to perform a thorough evaluation of all quotes received. Quotes will be broken down into comparable packages as reasonably necessary. Quotes must be valid for the same duration as specified by the Owner for Contract Award. We are signatory to Operating Engineers, Laborers, Ironworkers, Cement Masons, Carpenters and Pile Drivers Unions. Non-signatory subs will be required to sign an agreement for trades covered under our union agreements. Flatiron intends to work cooperatively with subcontractors and suppliers for all bid items you are licensed and qualified to perform. Bid items can be split to facilitate participation from all certified firms. Flatiron West will pay for bond premium up to 2%. Subs must possess current contractors license, insurance and workers compensation coverage meeting our requirements. Please contact Flatiron for any assistance required by your firm.

Project documents are available for free download on the Caltrans Office Engineer website at the following link http://www.dot.ca.gov/hq/esc/oe/project_ads_addenda/04/04-3A8704/ Project documents, plans and specifications may also be reviewed at our office by appointment only. Email: Lisimon@flatironcorp.com for appointment to view/access plans and specs in our office.

FLATIRON WEST INC.
2100 Goodyear Rd Benicia, CA 94510
Phone 707-742-6000 Bid Fax 707-746-1603

Email quotes to: FWNCBID@flatironcorp.com
An Equal Opportunity Employer

If you have any questions please do not hesitate to contact us.

Participation Response Form

( ) We can participate in this contract
TYPE OF SERVICE OR SUPPLIES:_____
( ) We cannot participate in the contract

_____ _____
Print Name of Business Owner Signature

Date:_____

Please fax return this form by Mar 05, 2014
with a copy of your certification to Lillian Simon at (707) 746-1603

FLATIRON WEST INC.
2100 Goodyear Rd
Benicia,CA 94510
Telephone: (707) 742-6000
Fax: (707) 746-1603

INVITATION TO BID

February 19, 2014
S Kwok Engineers, Inc.
1815 Cornell Drive
Alameda,CA,94501

We are seeking certified and qualified **(DBE Goal: 7%)** subcontractors and/or suppliers for:

Project: CALTRANS - Construction on State Highway in Contra Costa County in and near Martinez from Arthur Road Undercrossing to 0.5 Mile North of Mococo Rd Overhead
Caltrans Contract 04-3A8704
Location: Martinez,CA
Bid Due Date: 03/05/14 at 02:00 PM PST
Solicitation Number: 04-3A8704
Contact: Lillian Simon

Quotes are needed for:
CAS/Roadside Signage, Bridge Demo, Clear & Grub, Erosion Control, Landscaping & Irrigation, AC Paving, Cold Plane AC, CIDH, Rebar, Erect Steel Structures, Painting & Concrete Staining, AC Dike and Curbs, Fencing, Metal Railing, MBGR, Striping & Markings, Bridge and Roadway Concrete Barrier, Electrical, Const. Material Suppliers, Pavement Fabric, Clean and Treat Deck, Cellular Concrete, Sheet Pile Installation, Furnish Misc Metals/Iron & Steel Pile, Formliner, Bridge Bearings, Expansion Joints, Underground Precast, Trucking/Disposal/Haz Mat, Street Sweeping, Ready Mix Concrete Supply, Concrete Pumping, Steel Pipe Pile Supply, Paving Oil, Geotextile Materials, Aggregates Supply, SWPPP Plan & SWPPP Materials..

Non-DBE Subs/Suppliers: You will be expected to carry a proportionate percentage of 2nd-tier participation with your quote. 2nd-tier participation will be evaluated with your price.

100% performance and payment bonds will be required for the full amount of the subcontract price. Please contact Flatiron for any assistance to this solicitation, including obtaining bonding, insurance, equipment, materials and/or supplies. Provide subcontractor and supplier quotes as early as possible to enable estimators to perform a thorough evaluation of all quotes received. Quotes will be broken down into comparable packages as reasonably necessary. Quotes must be valid for the same duration as specified by the Owner for Contract Award. We are signatory to Operating Engineers, Laborers, Ironworkers, Cement Masons, Carpenters and Pile Drivers Unions. Non-signatory subs will be required to sign an agreement for trades covered under our union agreements. Flatiron intends to work cooperatively with subcontractors and suppliers for all bid items you are licensed and qualified to perform. Bid items can be split to facilitate participation from all certified firms. Flatiron West will pay for bond premium up to 2%. Subs must possess current contractors license, insurance and workers compensation coverage meeting our requirements. Please contact Flatiron for any assistance required by your firm.

Project documents are available for free download on the Caltrans Office Engineer website at the following link http://www.dot.ca.gov/hq/esc/oe/project_ads_addenda/04/04-3A8704/ Project documents, plans and specifications may also be reviewed at our office by appointment only. Email: Lisimon@flatironcorp.com for appointment to view/access plans and specs in our office.

FLATIRON WEST INC.
2100 Goodyear Rd Benicia, CA 94510
Phone 707-742-6000 Bid Fax 707-746-1603

Email quotes to: FWNCBID@flatironcorp.com
An Equal Opportunity Employer

If you have any questions please do not hesitate to contact us.

Participation Response Form

( ) We can participate in this contract
TYPE OF SERVICE OR SUPPLIES:_____
( ) We cannot participate in the contract

_____ _____
Print Name of Business Owner Signature

Date:_____

Please fax return this form by Mar 05, 2014
with a copy of your certification to Lillian Simon at (707) 746-1603

FLATIRON WEST INC.
2100 Goodyear Rd
Benicia,CA 94510
Telephone: (707) 742-6000
Fax: (707) 746-1603

INVITATION TO BID

February 19, 2014
Focon, Inc
610 16th Street, Suite 501
Oakland,CA,94612

We are seeking certified and qualified **(DBE Goal: 7%)** subcontractors and/or suppliers for:

Project: CALTRANS - Construction on State Highway in Contra Costa County in and near Martinez from Arthur Road Undercrossing to 0.5 Mile North of Mococo Rd Overhead
Caltrans Contract 04-3A8704
Location: Martinez,CA
Bid Due Date: 03/05/14 at 02:00 PM PST
Solicitation Number: 04-3A8704
Contact: Lillian Simon

Quotes are needed for:
CAS/Roadside Signage, Bridge Demo, Clear & Grub, Erosion Control, Landscaping & Irrigation, AC Paving, Cold Plane AC, CIDH, Rebar, Erect Steel Structures, Painting & Concrete Staining, AC Dike and Curbs, Fencing, Metal Railing, MBGR, Striping & Markings, Bridge and Roadway Concrete Barrier, Electrical, Const. Material Suppliers, Pavement Fabric, Clean and Treat Deck, Cellular Concrete, Sheet Pile Installation, Furnish Misc Metals/Iron & Steel Pile, Formliner, Bridge Bearings, Expansion Joints, Underground Precast, Trucking/Disposal/Haz Mat, Street Sweeping, Ready Mix Concrete Supply, Concrete Pumping, Steel Pipe Pile Supply, Paving Oil, Geotextile Materials, Aggregates Supply, SWPPP Plan & SWPPP Materials..

Non-DBE Subs/Suppliers: You will be expected to carry a proportionate percentage of 2nd-tier participation with your quote. 2nd-tier participation will be evaluated with your price.

100% performance and payment bonds will be required for the full amount of the subcontract price. Please contact Flatiron for any assistance to this solicitation, including obtaining bonding, insurance, equipment, materials and/or supplies. Provide subcontractor and supplier quotes as early as possible to enable estimators to perform a thorough evaluation of all quotes received. Quotes will be broken down into comparable packages as reasonably necessary. Quotes must be valid for the same duration as specified by the Owner for Contract Award. We are signatory to Operating Engineers, Laborers, Ironworkers, Cement Masons, Carpenters and Pile Drivers Unions. Non-signatory subs will be required to sign an agreement for trades covered under our union agreements. Flatiron intends to work cooperatively with subcontractors and suppliers for all bid items you are licensed and qualified to perform. Bid items can be split to facilitate participation from all certified firms. Flatiron West will pay for bond premium up to 2%. Subs must possess current contractors license, insurance and workers compensation coverage meeting our requirements. Please contact Flatiron for any assistance required by your firm.

Project documents are available for free download on the Caltrans Office Engineer website at the following link http://www.dot.ca.gov/hq/esc/oe/project_ads_addenda/04/04-3A8704/ Project documents, plans and specifications may also be reviewed at our office by appointment only. Email: Lisimon@flatironcorp.com for appointment to view/access plans and specs in our office.

FLATIRON WEST INC.
2100 Goodyear Rd Benicia, CA 94510
Phone 707-742-6000 Bid Fax 707-746-1603

Email quotes to: FWNCBID@flatironcorp.com
An Equal Opportunity Employer

If you have any questions please do not hesitate to contact us.

Participation Response Form

( ) We can participate in this contract
TYPE OF SERVICE OR SUPPLIES:_____
( ) We cannot participate in the contract

_____ _____
Print Name of Business Owner Signature

Date:_____

Please fax return this form by Mar 05, 2014
with a copy of your certification to Lillian Simon at (707) 746-1603

FLATIRON WEST INC.
2100 Goodyear Rd
Benicia,CA 94510
Telephone: (707) 742-6000
Fax: (707) 746-1603

INVITATION TO BID

February 19, 2014
Siteworks Construction, Inc
2201 Oakvale Road
Walnut Creek,CA,94597

We are seeking certified and qualified **(DBE Goal: 7%)** subcontractors and/or suppliers for:

Project: CALTRANS - Construction on State Highway in Contra Costa County in and near Martinez from Arthur Road Undercrossing to 0.5 Mile North of Mococo Rd Overhead
Caltrans Contract 04-3A8704
Location: Martinez,CA
Bid Due Date: 03/05/14 at 02:00 PM PST
Solicitation Number: 04-3A8704
Contact: Lillian Simon

Quotes are needed for:
CAS/Roadside Signage, Bridge Demo, Clear & Grub, Erosion Control, Landscaping & Irrigation, AC Paving, Cold Plane AC, CIDH, Rebar, Erect Steel Structures, Painting & Concrete Staining, AC Dike and Curbs, Fencing, Metal Railing, MBGR, Striping & Markings, Bridge and Roadway Concrete Barrier, Electrical, Const. Material Suppliers, Pavement Fabric, Clean and Treat Deck, Cellular Concrete, Sheet Pile Installation, Furnish Misc Metals/Iron & Steel Pile, Formliner, Bridge Bearings, Expansion Joints, Underground Precast, Trucking/Disposal/Haz Mat, Street Sweeping, Ready Mix Concrete Supply, Concrete Pumping, Steel Pipe Pile Supply, Paving Oil, Geotextile Materials, Aggregates Supply, SWPPP Plan & SWPPP Materials..

Non-DBE Subs/Suppliers: You will be expected to carry a proportionate percentage of 2nd-tier participation with your quote. 2nd-tier participation will be evaluated with your price.

100% performance and payment bonds will be required for the full amount of the subcontract price. Please contact Flatiron for any assistance to this solicitation, including obtaining bonding, insurance, equipment, materials and/or supplies. Provide subcontractor and supplier quotes as early as possible to enable estimators to perform a thorough evaluation of all quotes received. Quotes will be broken down into comparable packages as reasonably necessary. Quotes must be valid for the same duration as specified by the Owner for Contract Award. We are signatory to Operating Engineers, Laborers, Ironworkers, Cement Masons, Carpenters and Pile Drivers Unions. Non-signatory subs will be required to sign an agreement for trades covered under our union agreements. Flatiron intends to work cooperatively with subcontractors and suppliers for all bid items you are licensed and qualified to perform. Bid items can be split to facilitate participation from all certified firms. Flatiron West will pay for bond premium up to 2%. Subs must possess current contractors license, insurance and workers compensation coverage meeting our requirements. Please contact Flatiron for any assistance required by your firm.

Project documents are available for free download on the Caltrans Office Engineer website at the following link http://www.dot.ca.gov/hq/esc/oe/project_ads_addenda/04/04-3A8704/ Project documents, plans and specifications may also be reviewed at our office by appointment only. Email: Lisimon@flatironcorp.com for appointment to view/access plans and specs in our office.

FLATIRON WEST INC.
2100 Goodyear Rd Benicia, CA 94510
Phone 707-742-6000 Bid Fax 707-746-1603

Email quotes to: FWNCBID@flatironcorp.com
An Equal Opportunity Employer

If you have any questions please do not hesitate to contact us.

Participation Response Form

( ) We can participate in this contract

TYPE OF SERVICE OR SUPPLIES:_____

( ) We cannot participate in the contract

_____ _____

Print Name of Business Owner Signature

Date:_____

Please fax return this form by Mar 05, 2014
with a copy of your certification to Lillian Simon at (707) 746-1603

FLATIRON WEST INC.
2100 Goodyear Rd
Benicia,CA 94510
Telephone: (707) 742-6000
Fax: (707) 746-1603

INVITATION TO BID

February 19, 2014
Ramcon Engineering & Environmental Inc
3751 Commerce Drive/physical
West Sacramento,CA,95691

We are seeking certified and qualified **(DBE Goal: 7%)** subcontractors and/or suppliers for:

Project: CALTRANS - Construction on State Highway in Contra Costa County in and near Martinez from Arthur Road Undercrossing to 0.5 Mile North of Mococo Rd Overhead
Caltrans Contract 04-3A8704
Location: Martinez,CA
Bid Due Date: 03/05/14 at 02:00 PM PST
Solicitation Number: 04-3A8704
Contact: Lillian Simon

Quotes are needed for:
CAS/Roadside Signage, Bridge Demo, Clear & Grub, Erosion Control, Landscaping & Irrigation, AC Paving, Cold Plane AC, CIDH, Rebar, Erect Steel Structures, Painting & Concrete Staining, AC Dike and Curbs, Fencing, Metal Railing, MBGR, Striping & Markings, Bridge and Roadway Concrete Barrier, Electrical, Const. Material Suppliers, Pavement Fabric, Clean and Treat Deck, Cellular Concrete, Sheet Pile Installation, Furnish Misc Metals/Iron & Steel Pile, Formliner, Bridge Bearings, Expansion Joints, Underground Precast, Trucking/Disposal/Haz Mat, Street Sweeping, Ready Mix Concrete Supply, Concrete Pumping, Steel Pipe Pile Supply, Paving Oil, Geotextile Materials, Aggregates Supply, SWPPP Plan & SWPPP Materials..

Non-DBE Subs/Suppliers: You will be expected to carry a proportionate percentage of 2nd-tier participation with your quote. 2nd-tier participation will be evaluated with your price.

100% performance and payment bonds will be required for the full amount of the subcontract price. Please contact Flatiron for any assistance to this solicitation, including obtaining bonding, insurance, equipment, materials and/or supplies. Provide subcontractor and supplier quotes as early as possible to enable estimators to perform a thorough evaluation of all quotes received. Quotes will be broken down into comparable packages as reasonably necessary. Quotes must be valid for the same duration as specified by the Owner for Contract Award. We are signatory to Operating Engineers, Laborers, Ironworkers, Cement Masons, Carpenters and Pile Drivers Unions. Non-signatory subs will be required to sign an agreement for trades covered under our union agreements. Flatiron intends to work cooperatively with subcontractors and suppliers for all bid items you are licensed and qualified to perform. Bid items can be split to facilitate participation from all certified firms. Flatiron West will pay for bond premium up to 2%. Subs must possess current contractors license, insurance and workers compensation coverage meeting our requirements. Please contact Flatiron for any assistance required by your firm.

Project documents are available for free download on the Caltrans Office Engineer website at the following link http://www.dot.ca.gov/hq/esc/oe/project_ads_addenda/04/04-3A8704/ Project documents, plans and specifications may also be reviewed at our office by appointment only. Email: Lisimon@flatironcorp.com for appointment to view/access plans and specs in our office.

FLATIRON WEST INC.
2100 Goodyear Rd Benicia, CA 94510
Phone 707-742-6000 Bid Fax 707-746-1603

Email quotes to: FWNCBID@flatironcorp.com
An Equal Opportunity Employer

If you have any questions please do not hesitate to contact us.

Participation Response Form

( ) We can participate in this contract
TYPE OF SERVICE OR SUPPLIES:_____
( ) We cannot participate in the contract

_____ _____
Print Name of Business Owner Signature

Date:_____

Please fax return this form by Mar 05, 2014
with a copy of your certification to Lillian Simon at (707) 746-1603

FLATIRON WEST INC.
2100 Goodyear Rd
Benicia,CA 94510
Telephone: (707) 742-6000
Fax: (707) 746-1603

INVITATION TO BID

February 19, 2014
Scenic Landscape And Design
208 Tiburon Blvd
San Rafael,CA,94901

We are seeking certified and qualified (**DBE Goal: 7%**) subcontractors and/or suppliers for:

Project: CALTRANS - Construction on State Highway in Contra Costa County in and near Martinez from Arthur Road Undercrossing to 0.5 Mile North of Mococo Rd Overhead
Caltrans Contract 04-3A8704
Location: Martinez,CA
Bid Due Date: 03/05/14 at 02:00 PM PST
Solicitation Number: 04-3A8704
Contact: Lillian Simon

Quotes are needed for:
CAS/Roadside Signage, Bridge Demo, Clear & Grub, Erosion Control, Landscaping & Irrigation, AC Paving, Cold Plane AC, CIDH, Rebar, Erect Steel Structures, Painting & Concrete Staining, AC Dike and Curbs, Fencing, Metal Railing, MBGR, Striping & Markings, Bridge and Roadway Concrete Barrier, Electrical, Const. Material Suppliers, Pavement Fabric, Clean and Treat Deck, Cellular Concrete, Sheet Pile Installation, Furnish Misc Metals/Iron & Steel Pile, Formliner, Bridge Bearings, Expansion Joints, Underground Precast, Trucking/Disposal/Haz Mat, Street Sweeping, Ready Mix Concrete Supply, Concrete Pumping, Steel Pipe Pile Supply, Paving Oil, Geotextile Materials, Aggregates Supply, SWPPP Plan & SWPPP Materials..

Non-DBE Subs/Suppliers: You will be expected to carry a proportionate percentage of 2nd-tier participation with your quote. 2nd-tier participation will be evaluated with your price.

100% performance and payment bonds will be required for the full amount of the subcontract price. Please contact Flatiron for any assistance to this solicitation, including obtaining bonding, insurance, equipment, materials and/or supplies. Provide subcontractor and supplier quotes as early as possible to enable estimators to perform a thorough evaluation of all quotes received. Quotes will be broken down into comparable packages as reasonably necessary. Quotes must be valid for the same duration as specified by the Owner for Contract Award. We are signatory to Operating Engineers, Laborers, Ironworkers, Cement Masons, Carpenters and Pile Drivers Unions. Non-signatory subs will be required to sign an agreement for trades covered under our union agreements. Flatiron intends to work cooperatively with subcontractors and suppliers for all bid items you are licensed and qualified to perform. Bid items can be split to facilitate participation from all certified firms. Flatiron West will pay for bond premium up to 2%. Subs must possess current contractors license, insurance and workers compensation coverage meeting our requirements. Please contact Flatiron for any assistance required by your firm.

Project documents are available for free download on the Caltrans Office Engineer website at the following link http://www.dot.ca.gov/hq/esc/oe/project_ads_addenda/04/04-3A8704/ Project documents, plans and specifications may also be reviewed at our office by appointment only. Email: Lisimon@flatironcorp.com for appointment to view/access plans and specs in our office.

FLATIRON WEST INC.
2100 Goodyear Rd Benicia, CA 94510
Phone 707-742-6000 Bid Fax 707-746-1603

Email quotes to: FWNCBID@flatironcorp.com
An Equal Opportunity Employer

If you have any questions please do not hesitate to contact us.

Participation Response Form

( ) We can participate in this contract
TYPE OF SERVICE OR SUPPLIES:_____
( ) We cannot participate in the contract

_____ _____
Print Name of Business Owner Signature

Date:_____

Please fax return this form by Mar 05, 2014
with a copy of your certification to Lillian Simon at (707) 746-1603

FLATIRON WEST INC.
2100 Goodyear Rd
Benicia,CA 94510
Telephone: (707) 742-6000
Fax: (707) 746-1603

INVITATION TO BID

February 19, 2014
C & L Drilling Co
600 E. Lambert Road
La Habra,CA,90631

We are seeking certified and qualified **(DBE Goal: 7%)** subcontractors and/or suppliers for:

Project: CALTRANS - Construction on State Highway in Contra Costa County in and near Martinez from Arthur Road Undercrossing to 0.5 Mile North of Mococo Rd Overhead
Caltrans Contract 04-3A8704
Location: Martinez,CA
Bid Due Date: 03/05/14 at 02:00 PM PST
Solicitation Number: 04-3A8704
Contact: Lillian Simon

Quotes are needed for:
CAS/Roadside Signage, Bridge Demo, Clear & Grub, Erosion Control, Landscaping & Irrigation, AC Paving, Cold Plane AC, CIDH, Rebar, Erect Steel Structures, Painting & Concrete Staining, AC Dike and Curbs, Fencing, Metal Railing, MBGR, Striping & Markings, Bridge and Roadway Concrete Barrier, Electrical, Const. Material Suppliers, Pavement Fabric, Clean and Treat Deck, Cellular Concrete, Sheet Pile Installation, Furnish Misc Metals/Iron & Steel Pile, Formliner, Bridge Bearings, Expansion Joints, Underground Precast, Trucking/Disposal/Haz Mat, Street Sweeping, Ready Mix Concrete Supply, Concrete Pumping, Steel Pipe Pile Supply, Paving Oil, Geotextile Materials, Aggregates Supply, SWPPP Plan & SWPPP Materials..

Non-DBE Subs/Suppliers: You will be expected to carry a proportionate percentage of 2nd-tier participation with your quote. 2nd-tier participation will be evaluated with your price.

100% performance and payment bonds will be required for the full amount of the subcontract price. Please contact Flatiron for any assistance to this solicitation, including obtaining bonding, insurance, equipment, materials and/or supplies. Provide subcontractor and supplier quotes as early as possible to enable estimators to perform a thorough evaluation of all quotes received. Quotes will be broken down into comparable packages as reasonably necessary. Quotes must be valid for the same duration as specified by the Owner for Contract Award. We are signatory to Operating Engineers, Laborers, Ironworkers, Cement Masons, Carpenters and Pile Drivers Unions. Non-signatory subs will be required to sign an agreement for trades covered under our union agreements. Flatiron intends to work cooperatively with subcontractors and suppliers for all bid items you are licensed and qualified to perform. Bid items can be split to facilitate participation from all certified firms. Flatiron West will pay for bond premium up to 2%. Subs must possess current contractors license, insurance and workers compensation coverage meeting our requirements. Please contact Flatiron for any assistance required by your firm.

Project documents are available for free download on the Caltrans Office Engineer website at the following link http://www.dot.ca.gov/hq/esc/oe/project_ads_addenda/04/04-3A8704/ Project documents, plans and specifications may also be reviewed at our office by appointment only. Email: Lisimon@flatironcorp.com for appointment to view/access plans and specs in our office.

Email quotes to: FWNCBID@flatironcorp.com
An Equal Opportunity Employer

If you have any questions please do not hesitate to contact us.

Participation Response Form

( ) We can participate in this contract

TYPE OF SERVICE OR SUPPLIES:_____

( ) We cannot participate in the contract

_____ _____

Print Name of Business Owner Signature

Date:_____

Please fax return this form by Mar 05, 2014
with a copy of your certification to Lillian Simon at (707) 746-1603

FLATIRON WEST INC.
2100 Goodyear Rd
Benicia,CA 94510
Telephone: (707) 742-6000
Fax: (707) 746-1603

INVITATION TO BID

February 19, 2014
Sam's Equipment & Supplies
5656 Columbia Dr S.
Fresno,CA,93727

We are seeking certified and qualified **(DBE Goal: 7%)** subcontractors and/or suppliers for:

Project: CALTRANS - Construction on State Highway in Contra Costa County in and near Martinez from Arthur Road Undercrossing to 0.5 Mile North of Mococo Rd Overhead
Caltrans Contract 04-3A8704
Location: Martinez,CA
Bid Due Date: 03/05/14 at 02:00 PM PST
Solicitation Number: 04-3A8704
Contact: Lillian Simon

Quotes are needed for:
CAS/Roadside Signage, Bridge Demo, Clear & Grub, Erosion Control, Landscaping & Irrigation, AC Paving, Cold Plane AC, CIDH, Rebar, Erect Steel Structures, Painting & Concrete Staining, AC Dike and Curbs, Fencing, Metal Railing, MBGR, Striping & Markings, Bridge and Roadway Concrete Barrier, Electrical, Const. Material Suppliers, Pavement Fabric, Clean and Treat Deck, Cellular Concrete, Sheet Pile Installation, Furnish Misc Metals/Iron & Steel Pile, Formliner, Bridge Bearings, Expansion Joints, Underground Precast, Trucking/Disposal/Haz Mat, Street Sweeping, Ready Mix Concrete Supply, Concrete Pumping, Steel Pipe Pile Supply, Paving Oil, Geotextile Materials, Aggregates Supply, SWPPP Plan & SWPPP Materials..

Non-DBE Subs/Suppliers: You will be expected to carry a proportionate percentage of 2nd-tier participation with your quote. 2nd-tier participation will be evaluated with your price.

100% performance and payment bonds will be required for the full amount of the subcontract price. Please contact Flatiron for any assistance to this solicitation, including obtaining bonding, insurance, equipment, materials and/or supplies. Provide subcontractor and supplier quotes as early as possible to enable estimators to perform a thorough evaluation of all quotes received. Quotes will be broken down into comparable packages as reasonably necessary. Quotes must be valid for the same duration as specified by the Owner for Contract Award. We are signatory to Operating Engineers, Laborers, Ironworkers, Cement Masons, Carpenters and Pile Drivers Unions. Non-signatory subs will be required to sign an agreement for trades covered under our union agreements. Flatiron intends to work cooperatively with subcontractors and suppliers for all bid items you are licensed and qualified to perform. Bid items can be split to facilitate participation from all certified firms. Flatiron West will pay for bond premium up to 2%. Subs must possess current contractors license, insurance and workers compensation coverage meeting our requirements. Please contact Flatiron for any assistance required by your firm.

Project documents are available for free download on the Caltrans Office Engineer website at the following link http://www.dot.ca.gov/hq/esc/oe/project_ads_addenda/04/04-3A8704/ Project documents, plans and specifications may also be reviewed at our office by appointment only. Email: Lisimon@flatironcorp.com for appointment to view/access plans and specs in our office.

Email quotes to: FWNCBID@flatironcorp.com
An Equal Opportunity Employer

If you have any questions please do not hesitate to contact us.

Participation Response Form

( ) We can participate in this contract

TYPE OF SERVICE OR SUPPLIES:_____

( ) We cannot participate in the contract

_____ _____

Print Name of Business Owner Signature

Date:_____

Please fax return this form by Mar 05, 2014
with a copy of your certification to Lillian Simon at (707) 746-1603

FLATIRON WEST INC.
2100 Goodyear Rd
Benicia,CA 94510
Telephone: (707) 742-6000
Fax: (707) 746-1603

INVITATION TO BID

February 19, 2014
Masterpiece Painting, Inc.
1440 Broadway St. Ste. 609
Oakland,CA,94612

We are seeking certified and qualified **(DBE Goal: 7%)** subcontractors and/or suppliers for:

Project: CALTRANS - Construction on State Highway in Contra Costa County in and near Martinez from Arthur Road Undercrossing to 0.5 Mile North of Mococo Rd Overhead
Caltrans Contract 04-3A8704
Location: Martinez,CA
Bid Due Date: 03/05/14 at 02:00 PM PST
Solicitation Number: 04-3A8704
Contact: Lillian Simon

Quotes are needed for:
CAS/Roadside Signage, Bridge Demo, Clear & Grub, Erosion Control, Landscaping & Irrigation, AC Paving, Cold Plane AC, CIDH, Rebar, Erect Steel Structures, Painting & Concrete Staining, AC Dike and Curbs, Fencing, Metal Railing, MBGR, Striping & Markings, Bridge and Roadway Concrete Barrier, Electrical, Const. Material Suppliers, Pavement Fabric, Clean and Treat Deck, Cellular Concrete, Sheet Pile Installation, Furnish Misc Metals/Iron & Steel Pile, Formliner, Bridge Bearings, Expansion Joints, Underground Precast, Trucking/Disposal/Haz Mat, Street Sweeping, Ready Mix Concrete Supply, Concrete Pumping, Steel Pipe Pile Supply, Paving Oil, Geotextile Materials, Aggregates Supply, SWPPP Plan & SWPPP Materials..

Non-DBE Subs/Suppliers: You will be expected to carry a proportionate percentage of 2nd-tier participation with your quote. 2nd-tier participation will be evaluated with your price.

100% performance and payment bonds will be required for the full amount of the subcontract price. Please contact Flatiron for any assistance to this solicitation, including obtaining bonding, insurance, equipment, materials and/or supplies. Provide subcontractor and supplier quotes as early as possible to enable estimators to perform a thorough evaluation of all quotes received. Quotes will be broken down into comparable packages as reasonably necessary. Quotes must be valid for the same duration as specified by the Owner for Contract Award. We are signatory to Operating Engineers, Laborers, Ironworkers, Cement Masons, Carpenters and Pile Drivers Unions. Non-signatory subs will be required to sign an agreement for trades covered under our union agreements. Flatiron intends to work cooperatively with subcontractors and suppliers for all bid items you are licensed and qualified to perform. Bid items can be split to facilitate participation from all certified firms. Flatiron West will pay for bond premium up to 2%. Subs must possess current contractors license, insurance and workers compensation coverage meeting our requirements. Please contact Flatiron for any assistance required by your firm.

Project documents are available for free download on the Caltrans Office Engineer website at the following link http://www.dot.ca.gov/hq/esc/oe/project_ads_addenda/04/04-3A8704/ Project documents, plans and specifications may also be reviewed at our office by appointment only. Email: Lisimon@flatironcorp.com for appointment to view/access plans and specs in our office.

FLATIRON WEST INC.
2100 Goodyear Rd Benicia, CA 94510
Phone 707-742-6000 Bid Fax 707-746-1603

Email quotes to: FWNCBID@flatironcorp.com
An Equal Opportunity Employer

If you have any questions please do not hesitate to contact us.

Participation Response Form

( ) We can participate in this contract
TYPE OF SERVICE OR SUPPLIES:_____
( ) We cannot participate in the contract

_____ _____
Print Name of Business Owner Signature

Date:_____

Please fax return this form by Mar 05, 2014
with a copy of your certification to Lillian Simon at (707) 746-1603

FLATIRON WEST INC.
2100 Goodyear Rd
Benicia,CA 94510
Telephone: (707) 742-6000
Fax: (707) 746-1603

INVITATION TO BID

February 19, 2014
Integrity Rebar Placers
1345 Nandina Ave
Perris,CA,92571

We are seeking certified and qualified **(DBE Goal: 7%)** subcontractors and/or suppliers for:

Project: CALTRANS - Construction on State Highway in Contra Costa County in and near Martinez from Arthur Road Undercrossing to 0.5 Mile North of Mococo Rd Overhead
Caltrans Contract 04-3A8704
Location: Martinez,CA
Bid Due Date: 03/05/14 at 02:00 PM PST
Solicitation Number: 04-3A8704
Contact: Lillian Simon

Quotes are needed for:
CAS/Roadside Signage, Bridge Demo, Clear & Grub, Erosion Control, Landscaping & Irrigation, AC Paving, Cold Plane AC, CIDH, Rebar, Erect Steel Structures, Painting & Concrete Staining, AC Dike and Curbs, Fencing, Metal Railing, MBGR, Striping & Markings, Bridge and Roadway Concrete Barrier, Electrical, Const. Material Suppliers, Pavement Fabric, Clean and Treat Deck, Cellular Concrete, Sheet Pile Installation, Furnish Misc Metals/Iron & Steel Pile, Formliner, Bridge Bearings, Expansion Joints, Underground Precast, Trucking/Disposal/Haz Mat, Street Sweeping, Ready Mix Concrete Supply, Concrete Pumping, Steel Pipe Pile Supply, Paving Oil, Geotextile Materials, Aggregates Supply, SWPPP Plan & SWPPP Materials..

Non-DBE Subs/Suppliers: You will be expected to carry a proportionate percentage of 2nd-tier participation with your quote. 2nd-tier participation will be evaluated with your price.

100% performance and payment bonds will be required for the full amount of the subcontract price. Please contact Flatiron for any assistance to this solicitation, including obtaining bonding, insurance, equipment, materials and/or supplies. Provide subcontractor and supplier quotes as early as possible to enable estimators to perform a thorough evaluation of all quotes received. Quotes will be broken down into comparable packages as reasonably necessary. Quotes must be valid for the same duration as specified by the Owner for Contract Award. We are signatory to Operating Engineers, Laborers, Ironworkers, Cement Masons, Carpenters and Pile Drivers Unions. Non-signatory subs will be required to sign an agreement for trades covered under our union agreements. Flatiron intends to work cooperatively with subcontractors and suppliers for all bid items you are licensed and qualified to perform. Bid items can be split to facilitate participation from all certified firms. Flatiron West will pay for bond premium up to 2%. Subs must possess current contractors license, insurance and workers compensation coverage meeting our requirements. Please contact Flatiron for any assistance required by your firm.

Project documents are available for free download on the Caltrans Office Engineer website at the following link http://www.dot.ca.gov/hq/esc/oe/project_ads_addenda/04/04-3A8704/ Project documents, plans and specifications may also be reviewed at our office by appointment only. Email: Lisimon@flatironcorp.com for appointment to view/access plans and specs in our office.

FLATIRON WEST INC.
2100 Goodyear Rd Benicia, CA 94510
Phone 707-742-6000 Bid Fax 707-746-1603

Email quotes to: FWNCBID@flatironcorp.com
An Equal Opportunity Employer

If you have any questions please do not hesitate to contact us.

Participation Response Form

( ) We can participate in this contract
TYPE OF SERVICE OR SUPPLIES:_____
( ) We cannot participate in the contract

_____ _____
Print Name of Business Owner Signature

Date:_____

Please fax return this form by Mar 05, 2014
with a copy of your certification to Lillian Simon at (707) 746-1603

FLATIRON WEST INC.
2100 Goodyear Rd
Benicia,CA 94510
Telephone: (707) 742-6000
Fax: (707) 746-1603

INVITATION TO BID

February 19, 2014
Alaniz Construction Company
7100 Stevenson Blvd.
Fremont,CA,94538

We are seeking certified and qualified **(DBE Goal: 7%)** subcontractors and/or suppliers for:

Project: CALTRANS - Construction on State Highway in Contra Costa County in and near Martinez from Arthur Road Undercrossing to 0.5 Mile North of Mococo Rd Overhead
Caltrans Contract 04-3A8704
Location: Martinez,CA
Bid Due Date: 03/05/14 at 02:00 PM PST
Solicitation Number: 04-3A8704
Contact: Lillian Simon

Quotes are needed for:
CAS/Roadside Signage, Bridge Demo, Clear & Grub, Erosion Control, Landscaping & Irrigation, AC Paving, Cold Plane AC, CIDH, Rebar, Erect Steel Structures, Painting & Concrete Staining, AC Dike and Curbs, Fencing, Metal Railing, MBGR, Striping & Markings, Bridge and Roadway Concrete Barrier, Electrical, Const. Material Suppliers, Pavement Fabric, Clean and Treat Deck, Cellular Concrete, Sheet Pile Installation, Furnish Misc Metals/Iron & Steel Pile, Formliner, Bridge Bearings, Expansion Joints, Underground Precast, Trucking/Disposal/Haz Mat, Street Sweeping, Ready Mix Concrete Supply, Concrete Pumping, Steel Pipe Pile Supply, Paving Oil, Geotextile Materials, Aggregates Supply, SWPPP Plan & SWPPP Materials..

Non-DBE Subs/Suppliers: You will be expected to carry a proportionate percentage of 2nd-tier participation with your quote. 2nd-tier participation will be evaluated with your price.

100% performance and payment bonds will be required for the full amount of the subcontract price. Please contact Flatiron for any assistance to this solicitation, including obtaining bonding, insurance, equipment, materials and/or supplies. Provide subcontractor and supplier quotes as early as possible to enable estimators to perform a thorough evaluation of all quotes received. Quotes will be broken down into comparable packages as reasonably necessary. Quotes must be valid for the same duration as specified by the Owner for Contract Award. We are signatory to Operating Engineers, Laborers, Ironworkers, Cement Masons, Carpenters and Pile Drivers Unions. Non-signatory subs will be required to sign an agreement for trades covered under our union agreements. Flatiron intends to work cooperatively with subcontractors and suppliers for all bid items you are licensed and qualified to perform. Bid items can be split to facilitate participation from all certified firms. Flatiron West will pay for bond premium up to 2%. Subs must possess current contractors license, insurance and workers compensation coverage meeting our requirements. Please contact Flatiron for any assistance required by your firm.

Project documents are available for free download on the Caltrans Office Engineer website at the following link http://www.dot.ca.gov/hq/esc/oe/project_ads_addenda/04/04-3A8704/ Project documents, plans and specifications may also be reviewed at our office by appointment only. Email: Lisimon@flatironcorp.com for appointment to view/access plans and specs in our office.

FLATIRON WEST INC.
2100 Goodyear Rd Benicia, CA 94510
Phone 707-742-6000 Bid Fax 707-746-1603

Email quotes to: FWNCBID@flatironcorp.com
An Equal Opportunity Employer

If you have any questions please do not hesitate to contact us.

Participation Response Form

( ) We can participate in this contract
TYPE OF SERVICE OR SUPPLIES:_____
( ) We cannot participate in the contract

_____ _____
Print Name of Business Owner Signature

Date:_____

Please fax return this form by Mar 05, 2014
with a copy of your certification to Lillian Simon at (707) 746-1603

FLATIRON WEST INC.
2100 Goodyear Rd
Benicia,CA 94510
Telephone: (707) 742-6000
Fax: (707) 746-1603

INVITATION TO BID

February 19, 2014
G & L Supply, Inc.
15585 Hill Road
Morgan Hill,CA,95037

We are seeking certified and qualified **(DBE Goal: 7%)** subcontractors and/or suppliers for:

Project: CALTRANS - Construction on State Highway in Contra Costa County in and near Martinez from Arthur Road Undercrossing to 0.5 Mile North of Mococo Rd Overhead
Caltrans Contract 04-3A8704
Location: Martinez,CA
Bid Due Date: 03/05/14 at 02:00 PM PST
Solicitation Number: 04-3A8704
Contact: Lillian Simon

Quotes are needed for:
CAS/Roadside Signage, Bridge Demo, Clear & Grub, Erosion Control, Landscaping & Irrigation, AC Paving, Cold Plane AC, CIDH, Rebar, Erect Steel Structures, Painting & Concrete Staining, AC Dike and Curbs, Fencing, Metal Railing, MBGR, Striping & Markings, Bridge and Roadway Concrete Barrier, Electrical, Const. Material Suppliers, Pavement Fabric, Clean and Treat Deck, Cellular Concrete, Sheet Pile Installation, Furnish Misc Metals/Iron & Steel Pile, Formliner, Bridge Bearings, Expansion Joints, Underground Precast, Trucking/Disposal/Haz Mat, Street Sweeping, Ready Mix Concrete Supply, Concrete Pumping, Steel Pipe Pile Supply, Paving Oil, Geotextile Materials, Aggregates Supply, SWPPP Plan & SWPPP Materials..

Non-DBE Subs/Suppliers: You will be expected to carry a proportionate percentage of 2nd-tier participation with your quote. 2nd-tier participation will be evaluated with your price.

100% performance and payment bonds will be required for the full amount of the subcontract price. Please contact Flatiron for any assistance to this solicitation, including obtaining bonding, insurance, equipment, materials and/or supplies. Provide subcontractor and supplier quotes as early as possible to enable estimators to perform a thorough evaluation of all quotes received. Quotes will be broken down into comparable packages as reasonably necessary. Quotes must be valid for the same duration as specified by the Owner for Contract Award. We are signatory to Operating Engineers, Laborers, Ironworkers, Cement Masons, Carpenters and Pile Drivers Unions. Non-signatory subs will be required to sign an agreement for trades covered under our union agreements. Flatiron intends to work cooperatively with subcontractors and suppliers for all bid items you are licensed and qualified to perform. Bid items can be split to facilitate participation from all certified firms. Flatiron West will pay for bond premium up to 2%. Subs must possess current contractors license, insurance and workers compensation coverage meeting our requirements. Please contact Flatiron for any assistance required by your firm.

Project documents are available for free download on the Caltrans Office Engineer website at the following link http://www.dot.ca.gov/hq/esc/oe/project_ads_addenda/04/04-3A8704/ Project documents, plans and specifications may also be reviewed at our office by appointment only. Email: Lisimon@flatironcorp.com for appointment to view/access plans and specs in our office.

Email quotes to: FWNCBID@flatironcorp.com
An Equal Opportunity Employer

If you have any questions please do not hesitate to contact us.

Participation Response Form

( ) We can participate in this contract
TYPE OF SERVICE OR SUPPLIES:_____
( ) We cannot participate in the contract

_____ _____
Print Name of Business Owner Signature

Date:_____

Please fax return this form by Mar 05, 2014
with a copy of your certification to Lillian Simon at (707) 746-1603

FLATIRON WEST INC.
2100 Goodyear Rd
Benicia,CA 94510
Telephone: (707) 742-6000
Fax: (707) 746-1603

INVITATION TO BID

February 19, 2014
Kal Krishnan Consulting Services
344 Thomas L. Berkley Way, #302
Oakland,CA,94612

We are seeking certified and qualified **(DBE Goal: 7%)** subcontractors and/or suppliers for:

Project: CALTRANS - Construction on State Highway in Contra Costa County in and near Martinez from Arthur Road Undercrossing to 0.5 Mile North of Mococo Rd Overhead
Caltrans Contract 04-3A8704
Location: Martinez,CA
Bid Due Date: 03/05/14 at 02:00 PM PST
Solicitation Number: 04-3A8704
Contact: Lillian Simon

Quotes are needed for:
CAS/Roadside Signage, Bridge Demo, Clear & Grub, Erosion Control, Landscaping & Irrigation, AC Paving, Cold Plane AC, CIDH, Rebar, Erect Steel Structures, Painting & Concrete Staining, AC Dike and Curbs, Fencing, Metal Railing, MBGR, Striping & Markings, Bridge and Roadway Concrete Barrier, Electrical, Const. Material Suppliers, Pavement Fabric, Clean and Treat Deck, Cellular Concrete, Sheet Pile Installation, Furnish Misc Metals/Iron & Steel Pile, Formliner, Bridge Bearings, Expansion Joints, Underground Precast, Trucking/Disposal/Haz Mat, Street Sweeping, Ready Mix Concrete Supply, Concrete Pumping, Steel Pipe Pile Supply, Paving Oil, Geotextile Materials, Aggregates Supply, SWPPP Plan & SWPPP Materials..

Non-DBE Subs/Suppliers: You will be expected to carry a proportionate percentage of 2nd-tier participation with your quote. 2nd-tier participation will be evaluated with your price.

100% performance and payment bonds will be required for the full amount of the subcontract price. Please contact Flatiron for any assistance to this solicitation, including obtaining bonding, insurance, equipment, materials and/or supplies. Provide subcontractor and supplier quotes as early as possible to enable estimators to perform a thorough evaluation of all quotes received. Quotes will be broken down into comparable packages as reasonably necessary. Quotes must be valid for the same duration as specified by the Owner for Contract Award. We are signatory to Operating Engineers, Laborers, Ironworkers, Cement Masons, Carpenters and Pile Drivers Unions. Non-signatory subs will be required to sign an agreement for trades covered under our union agreements. Flatiron intends to work cooperatively with subcontractors and suppliers for all bid items you are licensed and qualified to perform. Bid items can be split to facilitate participation from all certified firms. Flatiron West will pay for bond premium up to 2%. Subs must possess current contractors license, insurance and workers compensation coverage meeting our requirements. Please contact Flatiron for any assistance required by your firm.

Project documents are available for free download on the Caltrans Office Engineer website at the following link http://www.dot.ca.gov/hq/esc/oe/project_ads_addenda/04/04-3A8704/ Project documents, plans and specifications may also be reviewed at our office by appointment only. Email: Lisimon@flatironcorp.com for appointment to view/access plans and specs in our office.

Email quotes to: FWNCBID@flatironcorp.com
An Equal Opportunity Employer

If you have any questions please do not hesitate to contact us.

Participation Response Form

( ) We can participate in this contract
TYPE OF SERVICE OR SUPPLIES:_____
( ) We cannot participate in the contract

_____ _____
Print Name of Business Owner Signature

Date:_____

Please fax return this form by Mar 05, 2014
with a copy of your certification to Lillian Simon at (707) 746-1603

FLATIRON WEST INC.
2100 Goodyear Rd
Benicia,CA 94510
Telephone: (707) 742-6000
Fax: (707) 746-1603

INVITATION TO BID

February 19, 2014
Northern Truck & Equipment
P.o. Box 55314
Hayward,CA,94545

We are seeking certified and qualified **(DBE Goal: 7%)** subcontractors and/or suppliers for:

Project: CALTRANS - Construction on State Highway in Contra Costa County in and near Martinez from Arthur Road Undercrossing to 0.5 Mile North of Mococo Rd Overhead
Caltrans Contract 04-3A8704
Location: Martinez,CA
Bid Due Date: 03/05/14 at 02:00 PM PST
Solicitation Number: 04-3A8704
Contact: Lillian Simon

Quotes are needed for:
CAS/Roadside Signage, Bridge Demo, Clear & Grub, Erosion Control, Landscaping & Irrigation, AC Paving, Cold Plane AC, CIDH, Rebar, Erect Steel Structures, Painting & Concrete Staining, AC Dike and Curbs, Fencing, Metal Railing, MBGR, Striping & Markings, Bridge and Roadway Concrete Barrier, Electrical, Const. Material Suppliers, Pavement Fabric, Clean and Treat Deck, Cellular Concrete, Sheet Pile Installation, Furnish Misc Metals/Iron & Steel Pile, Formliner, Bridge Bearings, Expansion Joints, Underground Precast, Trucking/Disposal/Haz Mat, Street Sweeping, Ready Mix Concrete Supply, Concrete Pumping, Steel Pipe Pile Supply, Paving Oil, Geotextile Materials, Aggregates Supply, SWPPP Plan & SWPPP Materials..

Non-DBE Subs/Suppliers: You will be expected to carry a proportionate percentage of 2nd-tier participation with your quote. 2nd-tier participation will be evaluated with your price.

100% performance and payment bonds will be required for the full amount of the subcontract price. Please contact Flatiron for any assistance to this solicitation, including obtaining bonding, insurance, equipment, materials and/or supplies. Provide subcontractor and supplier quotes as early as possible to enable estimators to perform a thorough evaluation of all quotes received. Quotes will be broken down into comparable packages as reasonably necessary. Quotes must be valid for the same duration as specified by the Owner for Contract Award. We are signatory to Operating Engineers, Laborers, Ironworkers, Cement Masons, Carpenters and Pile Drivers Unions. Non-signatory subs will be required to sign an agreement for trades covered under our union agreements. Flatiron intends to work cooperatively with subcontractors and suppliers for all bid items you are licensed and qualified to perform. Bid items can be split to facilitate participation from all certified firms. Flatiron West will pay for bond premium up to 2%. Subs must possess current contractors license, insurance and workers compensation coverage meeting our requirements. Please contact Flatiron for any assistance required by your firm.

Project documents are available for free download on the Caltrans Office Engineer website at the following link http://www.dot.ca.gov/hq/esc/oe/project_ads_addenda/04/04-3A8704/ Project documents, plans and specifications may also be reviewed at our office by appointment only. Email: Lisimon@flatironcorp.com for appointment to view/access plans and specs in our office.

Email quotes to: FWNCBID@flatironcorp.com
An Equal Opportunity Employer

If you have any questions please do not hesitate to contact us.

Participation Response Form

( ) We can participate in this contract
TYPE OF SERVICE OR SUPPLIES:_____
( ) We cannot participate in the contract

_____ _____
Print Name of Business Owner Signature

Date:_____

Please fax return this form by Mar 05, 2014
with a copy of your certification to Lillian Simon at (707) 746-1603

FLATIRON WEST INC.
2100 Goodyear Rd
Benicia,CA 94510
Telephone: (707) 742-6000
Fax: (707) 746-1603

INVITATION TO BID

February 19, 2014
Black Stone Asphalt Construction, Inc.
3112 Antonino Avenue
Bakersfield,CA,93308

We are seeking certified and qualified **(DBE Goal: 7%)** subcontractors and/or suppliers for:

Project: CALTRANS - Construction on State Highway in Contra Costa County in and near Martinez from Arthur Road Undercrossing to 0.5 Mile North of Mococo Rd Overhead
Caltrans Contract 04-3A8704
Location: Martinez,CA
Bid Due Date: 03/05/14 at 02:00 PM PST
Solicitation Number: 04-3A8704
Contact: Lillian Simon

Quotes are needed for:
CAS/Roadside Signage, Bridge Demo, Clear & Grub, Erosion Control, Landscaping & Irrigation, AC Paving, Cold Plane AC, CIDH, Rebar, Erect Steel Structures, Painting & Concrete Staining, AC Dike and Curbs, Fencing, Metal Railing, MBGR, Striping & Markings, Bridge and Roadway Concrete Barrier, Electrical, Const. Material Suppliers, Pavement Fabric, Clean and Treat Deck, Cellular Concrete, Sheet Pile Installation, Furnish Misc Metals/Iron & Steel Pile, Formliner, Bridge Bearings, Expansion Joints, Underground Precast, Trucking/Disposal/Haz Mat, Street Sweeping, Ready Mix Concrete Supply, Concrete Pumping, Steel Pipe Pile Supply, Paving Oil, Geotextile Materials, Aggregates Supply, SWPPP Plan & SWPPP Materials..

Non-DBE Subs/Suppliers: You will be expected to carry a proportionate percentage of 2nd-tier participation with your quote. 2nd-tier participation will be evaluated with your price.

100% performance and payment bonds will be required for the full amount of the subcontract price. Please contact Flatiron for any assistance to this solicitation, including obtaining bonding, insurance, equipment, materials and/or supplies. Provide subcontractor and supplier quotes as early as possible to enable estimators to perform a thorough evaluation of all quotes received. Quotes will be broken down into comparable packages as reasonably necessary. Quotes must be valid for the same duration as specified by the Owner for Contract Award. We are signatory to Operating Engineers, Laborers, Ironworkers, Cement Masons, Carpenters and Pile Drivers Unions. Non-signatory subs will be required to sign an agreement for trades covered under our union agreements. Flatiron intends to work cooperatively with subcontractors and suppliers for all bid items you are licensed and qualified to perform. Bid items can be split to facilitate participation from all certified firms. Flatiron West will pay for bond premium up to 2%. Subs must possess current contractors license, insurance and workers compensation coverage meeting our requirements. Please contact Flatiron for any assistance required by your firm.

Project documents are available for free download on the Caltrans Office Engineer website at the following link http://www.dot.ca.gov/hq/esc/oe/project_ads_addenda/04/04-3A8704/ Project documents, plans and specifications may also be reviewed at our office by appointment only. Email: Lisimon@flatironcorp.com for appointment to view/access plans and specs in our office.

FLATIRON WEST INC.
2100 Goodyear Rd Benicia, CA 94510
Phone 707-742-6000 Bid Fax 707-746-1603

Email quotes to: FWNCBID@flatironcorp.com
An Equal Opportunity Employer

If you have any questions please do not hesitate to contact us.

Participation Response Form

( ) We can participate in this contract
TYPE OF SERVICE OR SUPPLIES:_____
( ) We cannot participate in the contract

_____ _____
Print Name of Business Owner Signature

Date:_____

Please fax return this form by Mar 05, 2014
with a copy of your certification to Lillian Simon at (707) 746-1603

FLATIRON WEST INC.
2100 Goodyear Rd
Benicia,CA 94510
Telephone: (707) 742-6000
Fax: (707) 746-1603

INVITATION TO BID

February 19, 2014
Paradigm Construction
5321 Tersk Way
Elk Grove,CA,95758

We are seeking certified and qualified **(DBE Goal: 7%)** subcontractors and/or suppliers for:

Project: CALTRANS - Construction on State Highway in Contra Costa County in and near Martinez from Arthur Road Undercrossing to 0.5 Mile North of Mococo Rd Overhead
Caltrans Contract 04-3A8704
Location: Martinez,CA
Bid Due Date: 03/05/14 at 02:00 PM PST
Solicitation Number: 04-3A8704
Contact: Lillian Simon

Quotes are needed for:
CAS/Roadside Signage, Bridge Demo, Clear & Grub, Erosion Control, Landscaping & Irrigation, AC Paving, Cold Plane AC, CIDH, Rebar, Erect Steel Structures, Painting & Concrete Staining, AC Dike and Curbs, Fencing, Metal Railing, MBGR, Striping & Markings, Bridge and Roadway Concrete Barrier, Electrical, Const. Material Suppliers, Pavement Fabric, Clean and Treat Deck, Cellular Concrete, Sheet Pile Installation, Furnish Misc Metals/Iron & Steel Pile, Formliner, Bridge Bearings, Expansion Joints, Underground Precast, Trucking/Disposal/Haz Mat, Street Sweeping, Ready Mix Concrete Supply, Concrete Pumping, Steel Pipe Pile Supply, Paving Oil, Geotextile Materials, Aggregates Supply, SWPPP Plan & SWPPP Materials..

Non-DBE Subs/Suppliers: You will be expected to carry a proportionate percentage of 2nd-tier participation with your quote. 2nd-tier participation will be evaluated with your price.

100% performance and payment bonds will be required for the full amount of the subcontract price. Please contact Flatiron for any assistance to this solicitation, including obtaining bonding, insurance, equipment, materials and/or supplies. Provide subcontractor and supplier quotes as early as possible to enable estimators to perform a thorough evaluation of all quotes received. Quotes will be broken down into comparable packages as reasonably necessary. Quotes must be valid for the same duration as specified by the Owner for Contract Award. We are signatory to Operating Engineers, Laborers, Ironworkers, Cement Masons, Carpenters and Pile Drivers Unions. Non-signatory subs will be required to sign an agreement for trades covered under our union agreements. Flatiron intends to work cooperatively with subcontractors and suppliers for all bid items you are licensed and qualified to perform. Bid items can be split to facilitate participation from all certified firms. Flatiron West will pay for bond premium up to 2%. Subs must possess current contractors license, insurance and workers compensation coverage meeting our requirements. Please contact Flatiron for any assistance required by your firm.

Project documents are available for free download on the Caltrans Office Engineer website at the following link http://www.dot.ca.gov/hq/esc/oe/project_ads_addenda/04/04-3A8704/ Project documents, plans and specifications may also be reviewed at our office by appointment only. Email: Lisimon@flatironcorp.com for appointment to view/access plans and specs in our office.

FLATIRON WEST INC.
2100 Goodyear Rd Benicia, CA 94510
Phone 707-742-6000 Bid Fax 707-746-1603

Email quotes to: FWNCBID@flatironcorp.com
An Equal Opportunity Employer

If you have any questions please do not hesitate to contact us.

Participation Response Form

( ) We can participate in this contract
TYPE OF SERVICE OR SUPPLIES:_____
( ) We cannot participate in the contract

_____ _____
Print Name of Business Owner Signature

Date:_____

Please fax return this form by Mar 05, 2014
with a copy of your certification to Lillian Simon at (707) 746-1603

FLATIRON WEST INC.
2100 Goodyear Rd
Benicia,CA 94510
Telephone: (707) 742-6000
Fax: (707) 746-1603

INVITATION TO BID

February 19, 2014
4 Stars Cleaning And Maintenance
973 S. Norfolk Street
San Mateo,CA,94401

We are seeking certified and qualified **(DBE Goal: 7%)** subcontractors and/or suppliers for:

Project: CALTRANS - Construction on State Highway in Contra Costa County in and near Martinez from Arthur Road Undercrossing to 0.5 Mile North of Mococo Rd Overhead
Caltrans Contract 04-3A8704
Location: Martinez,CA
Bid Due Date: 03/05/14 at 02:00 PM PST
Solicitation Number: 04-3A8704
Contact: Lillian Simon

Quotes are needed for:
CAS/Roadside Signage, Bridge Demo, Clear & Grub, Erosion Control, Landscaping & Irrigation, AC Paving, Cold Plane AC, CIDH, Rebar, Erect Steel Structures, Painting & Concrete Staining, AC Dike and Curbs, Fencing, Metal Railing, MBGR, Striping & Markings, Bridge and Roadway Concrete Barrier, Electrical, Const. Material Suppliers, Pavement Fabric, Clean and Treat Deck, Cellular Concrete, Sheet Pile Installation, Furnish Misc Metals/Iron & Steel Pile, Formliner, Bridge Bearings, Expansion Joints, Underground Precast, Trucking/Disposal/Haz Mat, Street Sweeping, Ready Mix Concrete Supply, Concrete Pumping, Steel Pipe Pile Supply, Paving Oil, Geotextile Materials, Aggregates Supply, SWPPP Plan & SWPPP Materials..

Non-DBE Subs/Suppliers: You will be expected to carry a proportionate percentage of 2nd-tier participation with your quote. 2nd-tier participation will be evaluated with your price.

100% performance and payment bonds will be required for the full amount of the subcontract price. Please contact Flatiron for any assistance to this solicitation, including obtaining bonding, insurance, equipment, materials and/or supplies. Provide subcontractor and supplier quotes as early as possible to enable estimators to perform a thorough evaluation of all quotes received. Quotes will be broken down into comparable packages as reasonably necessary. Quotes must be valid for the same duration as specified by the Owner for Contract Award. We are signatory to Operating Engineers, Laborers, Ironworkers, Cement Masons, Carpenters and Pile Drivers Unions. Non-signatory subs will be required to sign an agreement for trades covered under our union agreements. Flatiron intends to work cooperatively with subcontractors and suppliers for all bid items you are licensed and qualified to perform. Bid items can be split to facilitate participation from all certified firms. Flatiron West will pay for bond premium up to 2%. Subs must possess current contractors license, insurance and workers compensation coverage meeting our requirements. Please contact Flatiron for any assistance required by your firm.

Project documents are available for free download on the Caltrans Office Engineer website at the following link http://www.dot.ca.gov/hq/esc/oe/project_ads_addenda/04/04-3A8704/ Project documents, plans and specifications may also be reviewed at our office by appointment only. Email: Lisimon@flatironcorp.com for appointment to view/access plans and specs in our office.

FLATIRON WEST INC.
2100 Goodyear Rd Benicia, CA 94510
Phone 707-742-6000 Bid Fax 707-746-1603

Email quotes to: FWNCBID@flatironcorp.com
An Equal Opportunity Employer

If you have any questions please do not hesitate to contact us.

Participation Response Form

( ) We can participate in this contract

TYPE OF SERVICE OR SUPPLIES:_____

( ) We cannot participate in the contract

_____ _____

Print Name of Business Owner Signature

Date:_____

Please fax return this form by Mar 05, 2014
with a copy of your certification to Lillian Simon at (707) 746-1603

FLATIRON WEST INC.
2100 Goodyear Rd
Benicia,CA 94510
Telephone: (707) 742-6000
Fax: (707) 746-1603

INVITATION TO BID

February 19, 2014
Central Valley Landscaping Inc
13709 Christensen Rd
Galt,CA,95632

We are seeking certified and qualified **(DBE Goal: 7%)** subcontractors and/or suppliers for:

Project: CALTRANS - Construction on State Highway in Contra Costa County in and near Martinez from Arthur Road Undercrossing to 0.5 Mile North of Mococo Rd Overhead
Caltrans Contract 04-3A8704
Location: Martinez,CA
Bid Due Date: 03/05/14 at 02:00 PM PST
Solicitation Number: 04-3A8704
Contact: Lillian Simon

Quotes are needed for:
CAS/Roadside Signage, Bridge Demo, Clear & Grub, Erosion Control, Landscaping & Irrigation, AC Paving, Cold Plane AC, CIDH, Rebar, Erect Steel Structures, Painting & Concrete Staining, AC Dike and Curbs, Fencing, Metal Railing, MBGR, Striping & Markings, Bridge and Roadway Concrete Barrier, Electrical, Const. Material Suppliers, Pavement Fabric, Clean and Treat Deck, Cellular Concrete, Sheet Pile Installation, Furnish Misc Metals/Iron & Steel Pile, Formliner, Bridge Bearings, Expansion Joints, Underground Precast, Trucking/Disposal/Haz Mat, Street Sweeping, Ready Mix Concrete Supply, Concrete Pumping, Steel Pipe Pile Supply, Paving Oil, Geotextile Materials, Aggregates Supply, SWPPP Plan & SWPPP Materials..

Non-DBE Subs/Suppliers: You will be expected to carry a proportionate percentage of 2nd-tier participation with your quote. 2nd-tier participation will be evaluated with your price.

100% performance and payment bonds will be required for the full amount of the subcontract price. Please contact Flatiron for any assistance to this solicitation, including obtaining bonding, insurance, equipment, materials and/or supplies. Provide subcontractor and supplier quotes as early as possible to enable estimators to perform a thorough evaluation of all quotes received. Quotes will be broken down into comparable packages as reasonably necessary. Quotes must be valid for the same duration as specified by the Owner for Contract Award. We are signatory to Operating Engineers, Laborers, Ironworkers, Cement Masons, Carpenters and Pile Drivers Unions. Non-signatory subs will be required to sign an agreement for trades covered under our union agreements. Flatiron intends to work cooperatively with subcontractors and suppliers for all bid items you are licensed and qualified to perform. Bid items can be split to facilitate participation from all certified firms. Flatiron West will pay for bond premium up to 2%. Subs must possess current contractors license, insurance and workers compensation coverage meeting our requirements. Please contact Flatiron for any assistance required by your firm.

Project documents are available for free download on the Caltrans Office Engineer website at the following link http://www.dot.ca.gov/hq/esc/oe/project_ads_addenda/04/04-3A8704/ Project documents, plans and specifications may also be reviewed at our office by appointment only. Email: Lisimon@flatironcorp.com for appointment to view/access plans and specs in our office.

Email quotes to: FWNCBID@flatironcorp.com
An Equal Opportunity Employer

If you have any questions please do not hesitate to contact us.

Participation Response Form

( ) We can participate in this contract
TYPE OF SERVICE OR SUPPLIES:_____
( ) We cannot participate in the contract

_____ _____
Print Name of Business Owner Signature

Date:_____

Please fax return this form by Mar 05, 2014
with a copy of your certification to Lillian Simon at (707) 746-1603

FLATIRON WEST INC.
2100 Goodyear Rd
Benicia,CA 94510
Telephone: (707) 742-6000
Fax: (707) 746-1603

INVITATION TO BID

February 19, 2014
Watercourse Engineering Inc
424 2nd Street, Suite B
Davis,CA,95616

We are seeking certified and qualified **(DBE Goal: 7%)** subcontractors and/or suppliers for:

Project: CALTRANS - Construction on State Highway in Contra Costa County in and near Martinez from Arthur Road Undercrossing to 0.5 Mile North of Mococo Rd Overhead
Caltrans Contract 04-3A8704
Location: Martinez,CA
Bid Due Date: 03/05/14 at 02:00 PM PST
Solicitation Number: 04-3A8704
Contact: Lillian Simon

Quotes are needed for:
CAS/Roadside Signage, Bridge Demo, Clear & Grub, Erosion Control, Landscaping & Irrigation, AC Paving, Cold Plane AC, CIDH, Rebar, Erect Steel Structures, Painting & Concrete Staining, AC Dike and Curbs, Fencing, Metal Railing, MBGR, Striping & Markings, Bridge and Roadway Concrete Barrier, Electrical, Const. Material Suppliers, Pavement Fabric, Clean and Treat Deck, Cellular Concrete, Sheet Pile Installation, Furnish Misc Metals/Iron & Steel Pile, Formliner, Bridge Bearings, Expansion Joints, Underground Precast, Trucking/Disposal/Haz Mat, Street Sweeping, Ready Mix Concrete Supply, Concrete Pumping, Steel Pipe Pile Supply, Paving Oil, Geotextile Materials, Aggregates Supply, SWPPP Plan & SWPPP Materials..

Non-DBE Subs/Suppliers: You will be expected to carry a proportionate percentage of 2nd-tier participation with your quote. 2nd-tier participation will be evaluated with your price.

100% performance and payment bonds will be required for the full amount of the subcontract price. Please contact Flatiron for any assistance to this solicitation, including obtaining bonding, insurance, equipment, materials and/or supplies. Provide subcontractor and supplier quotes as early as possible to enable estimators to perform a thorough evaluation of all quotes received. Quotes will be broken down into comparable packages as reasonably necessary. Quotes must be valid for the same duration as specified by the Owner for Contract Award. We are signatory to Operating Engineers, Laborers, Ironworkers, Cement Masons, Carpenters and Pile Drivers Unions. Non-signatory subs will be required to sign an agreement for trades covered under our union agreements. Flatiron intends to work cooperatively with subcontractors and suppliers for all bid items you are licensed and qualified to perform. Bid items can be split to facilitate participation from all certified firms. Flatiron West will pay for bond premium up to 2%. Subs must possess current contractors license, insurance and workers compensation coverage meeting our requirements. Please contact Flatiron for any assistance required by your firm.

Project documents are available for free download on the Caltrans Office Engineer website at the following link http://www.dot.ca.gov/hq/esc/oe/project_ads_addenda/04/04-3A8704/ Project documents, plans and specifications may also be reviewed at our office by appointment only. Email: Lisimon@flatironcorp.com for appointment to view/access plans and specs in our office.

FLATIRON WEST INC.
2100 Goodyear Rd Benicia, CA 94510
Phone 707-742-6000 Bid Fax 707-746-1603

Email quotes to: FWNCBID@flatironcorp.com
An Equal Opportunity Employer

If you have any questions please do not hesitate to contact us.

Participation Response Form

( ) We can participate in this contract
TYPE OF SERVICE OR SUPPLIES:_____
( ) We cannot participate in the contract

_____ _____
Print Name of Business Owner Signature

Date:_____

Please fax return this form by Mar 05, 2014
with a copy of your certification to Lillian Simon at (707) 746-1603

FLATIRON WEST INC.
2100 Goodyear Rd
Benicia,CA 94510
Telephone: (707) 742-6000
Fax: (707) 746-1603

INVITATION TO BID

February 19, 2014
Superior Hydro-seeding
250 W. Riverside Drive
Watsonville,CA,95076

We are seeking certified and qualified **(DBE Goal: 7%)** subcontractors and/or suppliers for:

Project: CALTRANS - Construction on State Highway in Contra Costa County in and near Martinez from Arthur Road Undercrossing to 0.5 Mile North of Mococo Rd Overhead
Caltrans Contract 04-3A8704
Location: Martinez,CA
Bid Due Date: 03/05/14 at 02:00 PM PST
Solicitation Number: 04-3A8704
Contact: Lillian Simon

Quotes are needed for:
CAS/Roadside Signage, Bridge Demo, Clear & Grub, Erosion Control, Landscaping & Irrigation, AC Paving, Cold Plane AC, CIDH, Rebar, Erect Steel Structures, Painting & Concrete Staining, AC Dike and Curbs, Fencing, Metal Railing, MBGR, Striping & Markings, Bridge and Roadway Concrete Barrier, Electrical, Const. Material Suppliers, Pavement Fabric, Clean and Treat Deck, Cellular Concrete, Sheet Pile Installation, Furnish Misc Metals/Iron & Steel Pile, Formliner, Bridge Bearings, Expansion Joints, Underground Precast, Trucking/Disposal/Haz Mat, Street Sweeping, Ready Mix Concrete Supply, Concrete Pumping, Steel Pipe Pile Supply, Paving Oil, Geotextile Materials, Aggregates Supply, SWPPP Plan & SWPPP Materials..

Non-DBE Subs/Suppliers: You will be expected to carry a proportionate percentage of 2nd-tier participation with your quote. 2nd-tier participation will be evaluated with your price.

100% performance and payment bonds will be required for the full amount of the subcontract price. Please contact Flatiron for any assistance to this solicitation, including obtaining bonding, insurance, equipment, materials and/or supplies. Provide subcontractor and supplier quotes as early as possible to enable estimators to perform a thorough evaluation of all quotes received. Quotes will be broken down into comparable packages as reasonably necessary. Quotes must be valid for the same duration as specified by the Owner for Contract Award. We are signatory to Operating Engineers, Laborers, Ironworkers, Cement Masons, Carpenters and Pile Drivers Unions. Non-signatory subs will be required to sign an agreement for trades covered under our union agreements. Flatiron intends to work cooperatively with subcontractors and suppliers for all bid items you are licensed and qualified to perform. Bid items can be split to facilitate participation from all certified firms. Flatiron West will pay for bond premium up to 2%. Subs must possess current contractors license, insurance and workers compensation coverage meeting our requirements. Please contact Flatiron for any assistance required by your firm.

Project documents are available for free download on the Caltrans Office Engineer website at the following link http://www.dot.ca.gov/hq/esc/oe/project_ads_addenda/04/04-3A8704/ Project documents, plans and specifications may also be reviewed at our office by appointment only. Email: Lisimon@flatironcorp.com for appointment to view/access plans and specs in our office.

Email quotes to: FWNCBID@flatironcorp.com
An Equal Opportunity Employer

If you have any questions please do not hesitate to contact us.

Participation Response Form

( ) We can participate in this contract
TYPE OF SERVICE OR SUPPLIES:_____
( ) We cannot participate in the contract

_____ _____
Print Name of Business Owner Signature

Date:_____

Please fax return this form by Mar 05, 2014
with a copy of your certification to Lillian Simon at (707) 746-1603

FLATIRON WEST INC.
2100 Goodyear Rd
Benicia,CA 94510
Telephone: (707) 742-6000
Fax: (707) 746-1603

INVITATION TO BID

February 19, 2014
Hydroconsult Engineers, Inc.
45 Polk Street, 3rd Floor
San Francisco,CA,94102

We are seeking certified and qualified **(DBE Goal: 7%)** subcontractors and/or suppliers for:

Project: CALTRANS - Construction on State Highway in Contra Costa County in and near Martinez from Arthur Road Undercrossing to 0.5 Mile North of Mococo Rd Overhead
Caltrans Contract 04-3A8704
Location: Martinez,CA
Bid Due Date: 03/05/14 at 02:00 PM PST
Solicitation Number: 04-3A8704
Contact: Lillian Simon

Quotes are needed for:
CAS/Roadside Signage, Bridge Demo, Clear & Grub, Erosion Control, Landscaping & Irrigation, AC Paving, Cold Plane AC, CIDH, Rebar, Erect Steel Structures, Painting & Concrete Staining, AC Dike and Curbs, Fencing, Metal Railing, MBGR, Striping & Markings, Bridge and Roadway Concrete Barrier, Electrical, Const. Material Suppliers, Pavement Fabric, Clean and Treat Deck, Cellular Concrete, Sheet Pile Installation, Furnish Misc Metals/Iron & Steel Pile, Formliner, Bridge Bearings, Expansion Joints, Underground Precast, Trucking/Disposal/Haz Mat, Street Sweeping, Ready Mix Concrete Supply, Concrete Pumping, Steel Pipe Pile Supply, Paving Oil, Geotextile Materials, Aggregates Supply, SWPPP Plan & SWPPP Materials..

Non-DBE Subs/Suppliers: You will be expected to carry a proportionate percentage of 2nd-tier participation with your quote. 2nd-tier participation will be evaluated with your price.

100% performance and payment bonds will be required for the full amount of the subcontract price. Please contact Flatiron for any assistance to this solicitation, including obtaining bonding, insurance, equipment, materials and/or supplies. Provide subcontractor and supplier quotes as early as possible to enable estimators to perform a thorough evaluation of all quotes received. Quotes will be broken down into comparable packages as reasonably necessary. Quotes must be valid for the same duration as specified by the Owner for Contract Award. We are signatory to Operating Engineers, Laborers, Ironworkers, Cement Masons, Carpenters and Pile Drivers Unions. Non-signatory subs will be required to sign an agreement for trades covered under our union agreements. Flatiron intends to work cooperatively with subcontractors and suppliers for all bid items you are licensed and qualified to perform. Bid items can be split to facilitate participation from all certified firms. Flatiron West will pay for bond premium up to 2%. Subs must possess current contractors license, insurance and workers compensation coverage meeting our requirements. Please contact Flatiron for any assistance required by your firm.

Project documents are available for free download on the Caltrans Office Engineer website at the following link http://www.dot.ca.gov/hq/esc/oe/project_ads_addenda/04/04-3A8704/ Project documents, plans and specifications may also be reviewed at our office by appointment only. Email: Lisimon@flatironcorp.com for appointment to view/access plans and specs in our office.

Email quotes to: FWNCBID@flatironcorp.com
An Equal Opportunity Employer

If you have any questions please do not hesitate to contact us.

Participation Response Form

( ) We can participate in this contract
TYPE OF SERVICE OR SUPPLIES:_____
( ) We cannot participate in the contract

_____ _____
Print Name of Business Owner Signature

Date:_____

Please fax return this form by Mar 05, 2014
with a copy of your certification to Lillian Simon at (707) 746-1603

FLATIRON WEST INC.
2100 Goodyear Rd
Benicia,CA 94510
Telephone: (707) 742-6000
Fax: (707) 746-1603

INVITATION TO BID

February 19, 2014
D And B Painting Company
4408 Market St
Oakland,CA,94608

We are seeking certified and qualified **(DBE Goal: 7%)** subcontractors and/or suppliers for:

Project: CALTRANS - Construction on State Highway in Contra Costa County in and near Martinez from Arthur Road Undercrossing to 0.5 Mile North of Mococo Rd Overhead
Caltrans Contract 04-3A8704
Location: Martinez,CA
Bid Due Date: 03/05/14 at 02:00 PM PST
Solicitation Number: 04-3A8704
Contact: Lillian Simon

Quotes are needed for:
CAS/Roadside Signage, Bridge Demo, Clear & Grub, Erosion Control, Landscaping & Irrigation, AC Paving, Cold Plane AC, CIDH, Rebar, Erect Steel Structures, Painting & Concrete Staining, AC Dike and Curbs, Fencing, Metal Railing, MBGR, Striping & Markings, Bridge and Roadway Concrete Barrier, Electrical, Const. Material Suppliers, Pavement Fabric, Clean and Treat Deck, Cellular Concrete, Sheet Pile Installation, Furnish Misc Metals/Iron & Steel Pile, Formliner, Bridge Bearings, Expansion Joints, Underground Precast, Trucking/Disposal/Haz Mat, Street Sweeping, Ready Mix Concrete Supply, Concrete Pumping, Steel Pipe Pile Supply, Paving Oil, Geotextile Materials, Aggregates Supply, SWPPP Plan & SWPPP Materials..

Non-DBE Subs/Suppliers: You will be expected to carry a proportionate percentage of 2nd-tier participation with your quote. 2nd-tier participation will be evaluated with your price.

100% performance and payment bonds will be required for the full amount of the subcontract price. Please contact Flatiron for any assistance to this solicitation, including obtaining bonding, insurance, equipment, materials and/or supplies. Provide subcontractor and supplier quotes as early as possible to enable estimators to perform a thorough evaluation of all quotes received. Quotes will be broken down into comparable packages as reasonably necessary. Quotes must be valid for the same duration as specified by the Owner for Contract Award. We are signatory to Operating Engineers, Laborers, Ironworkers, Cement Masons, Carpenters and Pile Drivers Unions. Non-signatory subs will be required to sign an agreement for trades covered under our union agreements. Flatiron intends to work cooperatively with subcontractors and suppliers for all bid items you are licensed and qualified to perform. Bid items can be split to facilitate participation from all certified firms. Flatiron West will pay for bond premium up to 2%. Subs must possess current contractors license, insurance and workers compensation coverage meeting our requirements. Please contact Flatiron for any assistance required by your firm.

Project documents are available for free download on the Caltrans Office Engineer website at the following link http://www.dot.ca.gov/hq/esc/oe/project_ads_addenda/04/04-3A8704/ Project documents, plans and specifications may also be reviewed at our office by appointment only. Email: Lisimon@flatironcorp.com for appointment to view/access plans and specs in our office.

Email quotes to: FWNCBID@flatironcorp.com
An Equal Opportunity Employer

If you have any questions please do not hesitate to contact us.

Participation Response Form

( ) We can participate in this contract
TYPE OF SERVICE OR SUPPLIES:_____
( ) We cannot participate in the contract

_____ _____
Print Name of Business Owner Signature

Date:_____

Please fax return this form by Mar 05, 2014
with a copy of your certification to Lillian Simon at (707) 746-1603

FLATIRON WEST INC.
2100 Goodyear Rd
Benicia,CA 94510
Telephone: (707) 742-6000
Fax: (707) 746-1603

INVITATION TO BID

February 19, 2014
Sierra Concrete Cutting & Breaking, Inc
8549 Morrison Creek
Sacramento,CA,95828

We are seeking certified and qualified **(DBE Goal: 7%)** subcontractors and/or suppliers for:

Project: CALTRANS - Construction on State Highway in Contra Costa County in and near Martinez from Arthur Road Undercrossing to 0.5 Mile North of Mococo Rd Overhead
Caltrans Contract 04-3A8704
Location: Martinez,CA
Bid Due Date: 03/05/14 at 02:00 PM PST
Solicitation Number: 04-3A8704
Contact: Lillian Simon

Quotes are needed for:
CAS/Roadside Signage, Bridge Demo, Clear & Grub, Erosion Control, Landscaping & Irrigation, AC Paving, Cold Plane AC, CIDH, Rebar, Erect Steel Structures, Painting & Concrete Staining, AC Dike and Curbs, Fencing, Metal Railing, MBGR, Striping & Markings, Bridge and Roadway Concrete Barrier, Electrical, Const. Material Suppliers, Pavement Fabric, Clean and Treat Deck, Cellular Concrete, Sheet Pile Installation, Furnish Misc Metals/Iron & Steel Pile, Formliner, Bridge Bearings, Expansion Joints, Underground Precast, Trucking/Disposal/Haz Mat, Street Sweeping, Ready Mix Concrete Supply, Concrete Pumping, Steel Pipe Pile Supply, Paving Oil, Geotextile Materials, Aggregates Supply, SWPPP Plan & SWPPP Materials..

Non-DBE Subs/Suppliers: You will be expected to carry a proportionate percentage of 2nd-tier participation with your quote. 2nd-tier participation will be evaluated with your price.

100% performance and payment bonds will be required for the full amount of the subcontract price. Please contact Flatiron for any assistance to this solicitation, including obtaining bonding, insurance, equipment, materials and/or supplies. Provide subcontractor and supplier quotes as early as possible to enable estimators to perform a thorough evaluation of all quotes received. Quotes will be broken down into comparable packages as reasonably necessary. Quotes must be valid for the same duration as specified by the Owner for Contract Award. We are signatory to Operating Engineers, Laborers, Ironworkers, Cement Masons, Carpenters and Pile Drivers Unions. Non-signatory subs will be required to sign an agreement for trades covered under our union agreements. Flatiron intends to work cooperatively with subcontractors and suppliers for all bid items you are licensed and qualified to perform. Bid items can be split to facilitate participation from all certified firms. Flatiron West will pay for bond premium up to 2%. Subs must possess current contractors license, insurance and workers compensation coverage meeting our requirements. Please contact Flatiron for any assistance required by your firm.

Project documents are available for free download on the Caltrans Office Engineer website at the following link http://www.dot.ca.gov/hq/esc/oe/project_ads_addenda/04/04-3A8704/ Project documents, plans and specifications may also be reviewed at our office by appointment only. Email: Lisimon@flatironcorp.com for appointment to view/access plans and specs in our office.

FLATIRON WEST INC.
2100 Goodyear Rd Benicia, CA 94510
Phone 707-742-6000 Bid Fax 707-746-1603

Email quotes to: FWNCBID@flatironcorp.com
An Equal Opportunity Employer

If you have any questions please do not hesitate to contact us.

Participation Response Form

( ) We can participate in this contract
TYPE OF SERVICE OR SUPPLIES:_____
( ) We cannot participate in the contract

_____ _____
Print Name of Business Owner Signature

Date:_____

Please fax return this form by Mar 05, 2014
with a copy of your certification to Lillian Simon at (707) 746-1603

FLATIRON WEST INC.
2100 Goodyear Rd
Benicia,CA 94510
Telephone: (707) 742-6000
Fax: (707) 746-1603

INVITATION TO BID

February 19, 2014
Brookwater, Inc.
5 Crow Canyon Court, Suite 209
San Ramon,CA,94583

We are seeking certified and qualified **(DBE Goal: 7%)** subcontractors and/or suppliers for:

Project: CALTRANS - Construction on State Highway in Contra Costa County in and near Martinez from Arthur Road Undercrossing to 0.5 Mile North of Mococo Rd Overhead
Caltrans Contract 04-3A8704
Location: Martinez,CA
Bid Due Date: 03/05/14 at 02:00 PM PST
Solicitation Number: 04-3A8704
Contact: Lillian Simon

Quotes are needed for:
CAS/Roadside Signage, Bridge Demo, Clear & Grub, Erosion Control, Landscaping & Irrigation, AC Paving, Cold Plane AC, CIDH, Rebar, Erect Steel Structures, Painting & Concrete Staining, AC Dike and Curbs, Fencing, Metal Railing, MBGR, Striping & Markings, Bridge and Roadway Concrete Barrier, Electrical, Const. Material Suppliers, Pavement Fabric, Clean and Treat Deck, Cellular Concrete, Sheet Pile Installation, Furnish Misc Metals/Iron & Steel Pile, Formliner, Bridge Bearings, Expansion Joints, Underground Precast, Trucking/Disposal/Haz Mat, Street Sweeping, Ready Mix Concrete Supply, Concrete Pumping, Steel Pipe Pile Supply, Paving Oil, Geotextile Materials, Aggregates Supply, SWPPP Plan & SWPPP Materials..

Non-DBE Subs/Suppliers: You will be expected to carry a proportionate percentage of 2nd-tier participation with your quote. 2nd-tier participation will be evaluated with your price.

100% performance and payment bonds will be required for the full amount of the subcontract price. Please contact Flatiron for any assistance to this solicitation, including obtaining bonding, insurance, equipment, materials and/or supplies. Provide subcontractor and supplier quotes as early as possible to enable estimators to perform a thorough evaluation of all quotes received. Quotes will be broken down into comparable packages as reasonably necessary. Quotes must be valid for the same duration as specified by the Owner for Contract Award. We are signatory to Operating Engineers, Laborers, Ironworkers, Cement Masons, Carpenters and Pile Drivers Unions. Non-signatory subs will be required to sign an agreement for trades covered under our union agreements. Flatiron intends to work cooperatively with subcontractors and suppliers for all bid items you are licensed and qualified to perform. Bid items can be split to facilitate participation from all certified firms. Flatiron West will pay for bond premium up to 2%. Subs must possess current contractors license, insurance and workers compensation coverage meeting our requirements. Please contact Flatiron for any assistance required by your firm.

Project documents are available for free download on the Caltrans Office Engineer website at the following link http://www.dot.ca.gov/hq/esc/oe/project_ads_addenda/04/04-3A8704/ Project documents, plans and specifications may also be reviewed at our office by appointment only. Email: Lisimon@flatironcorp.com for appointment to view/access plans and specs in our office.

Email quotes to: FWNCBID@flatironcorp.com
An Equal Opportunity Employer

If you have any questions please do not hesitate to contact us.

Participation Response Form

( ) We can participate in this contract
TYPE OF SERVICE OR SUPPLIES:_____
( ) We cannot participate in the contract

_____ _____
Print Name of Business Owner Signature

Date:_____

Please fax return this form by Mar 05, 2014
with a copy of your certification to Lillian Simon at (707) 746-1603

FLATIRON WEST INC.
2100 Goodyear Rd
Benicia,CA 94510
Telephone: (707) 742-6000
Fax: (707) 746-1603

INVITATION TO BID

February 19, 2014
Construction Area Signs, Incorporated
9093 Old State Hwy
Newcastle,CA,95658

We are seeking certified and qualified **(DBE Goal: 7%)** subcontractors and/or suppliers for:

Project: CALTRANS - Construction on State Highway in Contra Costa County in and near Martinez from Arthur Road Undercrossing to 0.5 Mile North of Mococo Rd Overhead
Caltrans Contract 04-3A8704
Location: Martinez,CA
Bid Due Date: 03/05/14 at 02:00 PM PST
Solicitation Number: 04-3A8704
Contact: Lillian Simon

Quotes are needed for:
CAS/Roadside Signage, Bridge Demo, Clear & Grub, Erosion Control, Landscaping & Irrigation, AC Paving, Cold Plane AC, CIDH, Rebar, Erect Steel Structures, Painting & Concrete Staining, AC Dike and Curbs, Fencing, Metal Railing, MBGR, Striping & Markings, Bridge and Roadway Concrete Barrier, Electrical, Const. Material Suppliers, Pavement Fabric, Clean and Treat Deck, Cellular Concrete, Sheet Pile Installation, Furnish Misc Metals/Iron & Steel Pile, Formliner, Bridge Bearings, Expansion Joints, Underground Precast, Trucking/Disposal/Haz Mat, Street Sweeping, Ready Mix Concrete Supply, Concrete Pumping, Steel Pipe Pile Supply, Paving Oil, Geotextile Materials, Aggregates Supply, SWPPP Plan & SWPPP Materials..

Non-DBE Subs/Suppliers: You will be expected to carry a proportionate percentage of 2nd-tier participation with your quote. 2nd-tier participation will be evaluated with your price.

100% performance and payment bonds will be required for the full amount of the subcontract price. Please contact Flatiron for any assistance to this solicitation, including obtaining bonding, insurance, equipment, materials and/or supplies. Provide subcontractor and supplier quotes as early as possible to enable estimators to perform a thorough evaluation of all quotes received. Quotes will be broken down into comparable packages as reasonably necessary. Quotes must be valid for the same duration as specified by the Owner for Contract Award. We are signatory to Operating Engineers, Laborers, Ironworkers, Cement Masons, Carpenters and Pile Drivers Unions. Non-signatory subs will be required to sign an agreement for trades covered under our union agreements. Flatiron intends to work cooperatively with subcontractors and suppliers for all bid items you are licensed and qualified to perform. Bid items can be split to facilitate participation from all certified firms. Flatiron West will pay for bond premium up to 2%. Subs must possess current contractors license, insurance and workers compensation coverage meeting our requirements. Please contact Flatiron for any assistance required by your firm.

Project documents are available for free download on the Caltrans Office Engineer website at the following link http://www.dot.ca.gov/hq/esc/oe/project_ads_addenda/04/04-3A8704/ Project documents, plans and specifications may also be reviewed at our office by appointment only. Email: Lisimon@flatironcorp.com for appointment to view/access plans and specs in our office.

Email quotes to: FWNCBID@flatironcorp.com
An Equal Opportunity Employer

If you have any questions please do not hesitate to contact us.

Participation Response Form

( ) We can participate in this contract
TYPE OF SERVICE OR SUPPLIES:_____
( ) We cannot participate in the contract

_____ _____
Print Name of Business Owner Signature

Date:_____

Please fax return this form by Mar 05, 2014
with a copy of your certification to Lillian Simon at (707) 746-1603

FLATIRON WEST INC.
2100 Goodyear Rd
Benicia,CA 94510
Telephone: (707) 742-6000
Fax: (707) 746-1603

INVITATION TO BID

February 19, 2014
Environmental Business Solutions, Inc
175 Silberhorn Drivet
Folsom,CA,95630

We are seeking certified and qualified **(DBE Goal: 7%)** subcontractors and/or suppliers for:

Project: CALTRANS - Construction on State Highway in Contra Costa County in and near Martinez from Arthur Road Undercrossing to 0.5 Mile North of Mococo Rd Overhead
Caltrans Contract 04-3A8704
Location: Martinez,CA
Bid Due Date: 03/05/14 at 02:00 PM PST
Solicitation Number: 04-3A8704
Contact: Lillian Simon

Quotes are needed for:
CAS/Roadside Signage, Bridge Demo, Clear & Grub, Erosion Control, Landscaping & Irrigation, AC Paving, Cold Plane AC, CIDH, Rebar, Erect Steel Structures, Painting & Concrete Staining, AC Dike and Curbs, Fencing, Metal Railing, MBGR, Striping & Markings, Bridge and Roadway Concrete Barrier, Electrical, Const. Material Suppliers, Pavement Fabric, Clean and Treat Deck, Cellular Concrete, Sheet Pile Installation, Furnish Misc Metals/Iron & Steel Pile, Formliner, Bridge Bearings, Expansion Joints, Underground Precast, Trucking/Disposal/Haz Mat, Street Sweeping, Ready Mix Concrete Supply, Concrete Pumping, Steel Pipe Pile Supply, Paving Oil, Geotextile Materials, Aggregates Supply, SWPPP Plan & SWPPP Materials..

Non-DBE Subs/Suppliers: You will be expected to carry a proportionate percentage of 2nd-tier participation with your quote. 2nd-tier participation will be evaluated with your price.

100% performance and payment bonds will be required for the full amount of the subcontract price. Please contact Flatiron for any assistance to this solicitation, including obtaining bonding, insurance, equipment, materials and/or supplies. Provide subcontractor and supplier quotes as early as possible to enable estimators to perform a thorough evaluation of all quotes received. Quotes will be broken down into comparable packages as reasonably necessary. Quotes must be valid for the same duration as specified by the Owner for Contract Award. We are signatory to Operating Engineers, Laborers, Ironworkers, Cement Masons, Carpenters and Pile Drivers Unions. Non-signatory subs will be required to sign an agreement for trades covered under our union agreements. Flatiron intends to work cooperatively with subcontractors and suppliers for all bid items you are licensed and qualified to perform. Bid items can be split to facilitate participation from all certified firms. Flatiron West will pay for bond premium up to 2%. Subs must possess current contractors license, insurance and workers compensation coverage meeting our requirements. Please contact Flatiron for any assistance required by your firm.

Project documents are available for free download on the Caltrans Office Engineer website at the following link http://www.dot.ca.gov/hq/esc/oe/project_ads_addenda/04/04-3A8704/ Project documents, plans and specifications may also be reviewed at our office by appointment only. Email: Lisimon@flatironcorp.com for appointment to view/access plans and specs in our office.

FLATIRON WEST INC.
2100 Goodyear Rd Benicia, CA 94510
Phone 707-742-6000 Bid Fax 707-746-1603

Email quotes to: FWNCBID@flatironcorp.com
An Equal Opportunity Employer

If you have any questions please do not hesitate to contact us.

Participation Response Form

( ) We can participate in this contract
TYPE OF SERVICE OR SUPPLIES:_____
( ) We cannot participate in the contract

_____ _____
Print Name of Business Owner Signature

Date:_____

Please fax return this form by Mar 05, 2014
with a copy of your certification to Lillian Simon at (707) 746-1603

FLATIRON WEST INC.
2100 Goodyear Rd
Benicia,CA 94510
Telephone: (707) 742-6000
Fax: (707) 746-1603

INVITATION TO BID

February 19, 2014
Aic Painting Corp
1815 Grant Street
Stanta Clara,CA,95050

We are seeking certified and qualified **(DBE Goal: 7%)** subcontractors and/or suppliers for:

Project: CALTRANS - Construction on State Highway in Contra Costa County in and near Martinez from Arthur Road Undercrossing to 0.5 Mile North of Mococo Rd Overhead
Caltrans Contract 04-3A8704
Location: Martinez,CA
Bid Due Date: 03/05/14 at 02:00 PM PST
Solicitation Number: 04-3A8704
Contact: Lillian Simon

Quotes are needed for:
CAS/Roadside Signage, Bridge Demo, Clear & Grub, Erosion Control, Landscaping & Irrigation, AC Paving, Cold Plane AC, CIDH, Rebar, Erect Steel Structures, Painting & Concrete Staining, AC Dike and Curbs, Fencing, Metal Railing, MBGR, Striping & Markings, Bridge and Roadway Concrete Barrier, Electrical, Const. Material Suppliers, Pavement Fabric, Clean and Treat Deck, Cellular Concrete, Sheet Pile Installation, Furnish Misc Metals/Iron & Steel Pile, Formliner, Bridge Bearings, Expansion Joints, Underground Precast, Trucking/Disposal/Haz Mat, Street Sweeping, Ready Mix Concrete Supply, Concrete Pumping, Steel Pipe Pile Supply, Paving Oil, Geotextile Materials, Aggregates Supply, SWPPP Plan & SWPPP Materials..

Non-DBE Subs/Suppliers: You will be expected to carry a proportionate percentage of 2nd-tier participation with your quote. 2nd-tier participation will be evaluated with your price.

100% performance and payment bonds will be required for the full amount of the subcontract price. Please contact Flatiron for any assistance to this solicitation, including obtaining bonding, insurance, equipment, materials and/or supplies. Provide subcontractor and supplier quotes as early as possible to enable estimators to perform a thorough evaluation of all quotes received. Quotes will be broken down into comparable packages as reasonably necessary. Quotes must be valid for the same duration as specified by the Owner for Contract Award. We are signatory to Operating Engineers, Laborers, Ironworkers, Cement Masons, Carpenters and Pile Drivers Unions. Non-signatory subs will be required to sign an agreement for trades covered under our union agreements. Flatiron intends to work cooperatively with subcontractors and suppliers for all bid items you are licensed and qualified to perform. Bid items can be split to facilitate participation from all certified firms. Flatiron West will pay for bond premium up to 2%. Subs must possess current contractors license, insurance and workers compensation coverage meeting our requirements. Please contact Flatiron for any assistance required by your firm.

Project documents are available for free download on the Caltrans Office Engineer website at the following link http://www.dot.ca.gov/hq/esc/oe/project_ads_addenda/04/04-3A8704/ Project documents, plans and specifications may also be reviewed at our office by appointment only. Email: Lisimon@flatironcorp.com for appointment to view/access plans and specs in our office.

Email quotes to: FWNCBID@flatironcorp.com
An Equal Opportunity Employer

If you have any questions please do not hesitate to contact us.

Participation Response Form

( ) We can participate in this contract
TYPE OF SERVICE OR SUPPLIES:_____
( ) We cannot participate in the contract

_____ _____
Print Name of Business Owner Signature

Date:_____

Please fax return this form by Mar 05, 2014
with a copy of your certification to Lillian Simon at (707) 746-1603

FLATIRON WEST INC.
2100 Goodyear Rd
Benicia,CA 94510
Telephone: (707) 742-6000
Fax: (707) 746-1603

INVITATION TO BID

February 19, 2014
Iron City, Inc.
926 High Street
Oakland,CA,94601

We are seeking certified and qualified **(DBE Goal: 7%)** subcontractors and/or suppliers for:

Project: CALTRANS - Construction on State Highway in Contra Costa County in and near Martinez from Arthur Road Undercrossing to 0.5 Mile North of Mococo Rd Overhead Caltrans Contract 04-3A8704
Location: Martinez,CA
Bid Due Date: 03/05/14 at 02:00 PM PST
Solicitation Number: 04-3A8704
Contact: Lillian Simon

Quotes are needed for:
CAS/Roadside Signage, Bridge Demo, Clear & Grub, Erosion Control, Landscaping & Irrigation, AC Paving, Cold Plane AC, CIDH, Rebar, Erect Steel Structures, Painting & Concrete Staining, AC Dike and Curbs, Fencing, Metal Railing, MBGR, Striping & Markings, Bridge and Roadway Concrete Barrier, Electrical, Const. Material Suppliers, Pavement Fabric, Clean and Treat Deck, Cellular Concrete, Sheet Pile Installation, Furnish Misc Metals/Iron & Steel Pile, Formliner, Bridge Bearings, Expansion Joints, Underground Precast, Trucking/Disposal/Haz Mat, Street Sweeping, Ready Mix Concrete Supply, Concrete Pumping, Steel Pipe Pile Supply, Paving Oil, Geotextile Materials, Aggregates Supply, SWPPP Plan & SWPPP Materials..

Non-DBE Subs/Suppliers: You will be expected to carry a proportionate percentage of 2nd-tier participation with your quote. 2nd-tier participation will be evaluated with your price.

100% performance and payment bonds will be required for the full amount of the subcontract price. Please contact Flatiron for any assistance to this solicitation, including obtaining bonding, insurance, equipment, materials and/or supplies. Provide subcontractor and supplier quotes as early as possible to enable estimators to perform a thorough evaluation of all quotes received. Quotes will be broken down into comparable packages as reasonably necessary. Quotes must be valid for the same duration as specified by the Owner for Contract Award. We are signatory to Operating Engineers, Laborers, Ironworkers, Cement Masons, Carpenters and Pile Drivers Unions. Non-signatory subs will be required to sign an agreement for trades covered under our union agreements. Flatiron intends to work cooperatively with subcontractors and suppliers for all bid items you are licensed and qualified to perform. Bid items can be split to facilitate participation from all certified firms. Flatiron West will pay for bond premium up to 2%. Subs must possess current contractors license, insurance and workers compensation coverage meeting our requirements. Please contact Flatiron for any assistance required by your firm.

Project documents are available for free download on the Caltrans Office Engineer website at the following link http://www.dot.ca.gov/hq/esc/oe/project_ads_addenda/04/04-3A8704/ Project documents, plans and specifications may also be reviewed at our office by appointment only. Email: Lisimon@flatironcorp.com for appointment to view/access plans and specs in our office.

FLATIRON WEST INC.
2100 Goodyear Rd Benicia, CA 94510
Phone 707-742-6000 Bid Fax 707-746-1603

Email quotes to: FWNCBID@flatironcorp.com
An Equal Opportunity Employer

If you have any questions please do not hesitate to contact us.

Participation Response Form

( ) We can participate in this contract
TYPE OF SERVICE OR SUPPLIES:_____
( ) We cannot participate in the contract

_____ _____
Print Name of Business Owner Signature

Date:_____

Please fax return this form by Mar 05, 2014
with a copy of your certification to Lillian Simon at (707) 746-1603

FLATIRON WEST INC.
2100 Goodyear Rd
Benicia,CA 94510
Telephone: (707) 742-6000
Fax: (707) 746-1603

INVITATION TO BID

February 19, 2014
All Phase Construction & Engineering, In
P.o. Box 876
Roseville,CA,95661

We are seeking certified and qualified **(DBE Goal: 7%)** subcontractors and/or suppliers for:

Project: CALTRANS - Construction on State Highway in Contra Costa County in and near Martinez from Arthur Road Undercrossing to 0.5 Mile North of Mococo Rd Overhead
Caltrans Contract 04-3A8704
Location: Martinez,CA
Bid Due Date: 03/05/14 at 02:00 PM PST
Solicitation Number: 04-3A8704
Contact: Lillian Simon

Quotes are needed for:
CAS/Roadside Signage, Bridge Demo, Clear & Grub, Erosion Control, Landscaping & Irrigation, AC Paving, Cold Plane AC, CIDH, Rebar, Erect Steel Structures, Painting & Concrete Staining, AC Dike and Curbs, Fencing, Metal Railing, MBGR, Striping & Markings, Bridge and Roadway Concrete Barrier, Electrical, Const. Material Suppliers, Pavement Fabric, Clean and Treat Deck, Cellular Concrete, Sheet Pile Installation, Furnish Misc Metals/Iron & Steel Pile, Formliner, Bridge Bearings, Expansion Joints, Underground Precast, Trucking/Disposal/Haz Mat, Street Sweeping, Ready Mix Concrete Supply, Concrete Pumping, Steel Pipe Pile Supply, Paving Oil, Geotextile Materials, Aggregates Supply, SWPPP Plan & SWPPP Materials..

Non-DBE Subs/Suppliers: You will be expected to carry a proportionate percentage of 2nd-tier participation with your quote. 2nd-tier participation will be evaluated with your price.

100% performance and payment bonds will be required for the full amount of the subcontract price. Please contact Flatiron for any assistance to this solicitation, including obtaining bonding, insurance, equipment, materials and/or supplies. Provide subcontractor and supplier quotes as early as possible to enable estimators to perform a thorough evaluation of all quotes received. Quotes will be broken down into comparable packages as reasonably necessary. Quotes must be valid for the same duration as specified by the Owner for Contract Award. We are signatory to Operating Engineers, Laborers, Ironworkers, Cement Masons, Carpenters and Pile Drivers Unions. Non-signatory subs will be required to sign an agreement for trades covered under our union agreements. Flatiron intends to work cooperatively with subcontractors and suppliers for all bid items you are licensed and qualified to perform. Bid items can be split to facilitate participation from all certified firms. Flatiron West will pay for bond premium up to 2%. Subs must possess current contractors license, insurance and workers compensation coverage meeting our requirements. Please contact Flatiron for any assistance required by your firm.

Project documents are available for free download on the Caltrans Office Engineer website at the following link http://www.dot.ca.gov/hq/esc/oe/project_ads_addenda/04/04-3A8704/ Project documents, plans and specifications may also be reviewed at our office by appointment only. Email: Lisimon@flatironcorp.com for appointment to view/access plans and specs in our office.

FLATIRON WEST INC.
2100 Goodyear Rd Benicia, CA 94510
Phone 707-742-6000 Bid Fax 707-746-1603

Email quotes to: FWNCBID@flatironcorp.com
An Equal Opportunity Employer

If you have any questions please do not hesitate to contact us.

Participation Response Form

( ) We can participate in this contract
TYPE OF SERVICE OR SUPPLIES:_____
( ) We cannot participate in the contract

_____ _____
Print Name of Business Owner Signature

Date:_____

Please fax return this form by Mar 05, 2014
with a copy of your certification to Lillian Simon at (707) 746-1603

FLATIRON WEST INC.
2100 Goodyear Rd
Benicia,CA 94510
Telephone: (707) 742-6000
Fax: (707) 746-1603

INVITATION TO BID

February 19, 2014
Lone Star Landscape, Inc
1910 E. San Martin Avenue
San Martin,CA,95046

We are seeking certified and qualified **(DBE Goal: 7%)** subcontractors and/or suppliers for:

Project: CALTRANS - Construction on State Highway in Contra Costa County in and near Martinez from Arthur Road Undercrossing to 0.5 Mile North of Mococo Rd Overhead
Caltrans Contract 04-3A8704
Location: Martinez,CA
Bid Due Date: 03/05/14 at 02:00 PM PST
Solicitation Number: 04-3A8704
Contact: Lillian Simon

Quotes are needed for:
CAS/Roadside Signage, Bridge Demo, Clear & Grub, Erosion Control, Landscaping & Irrigation, AC Paving, Cold Plane AC, CIDH, Rebar, Erect Steel Structures, Painting & Concrete Staining, AC Dike and Curbs, Fencing, Metal Railing, MBGR, Striping & Markings, Bridge and Roadway Concrete Barrier, Electrical, Const. Material Suppliers, Pavement Fabric, Clean and Treat Deck, Cellular Concrete, Sheet Pile Installation, Furnish Misc Metals/Iron & Steel Pile, Formliner, Bridge Bearings, Expansion Joints, Underground Precast, Trucking/Disposal/Haz Mat, Street Sweeping, Ready Mix Concrete Supply, Concrete Pumping, Steel Pipe Pile Supply, Paving Oil, Geotextile Materials, Aggregates Supply, SWPPP Plan & SWPPP Materials..

Non-DBE Subs/Suppliers: You will be expected to carry a proportionate percentage of 2nd-tier participation with your quote. 2nd-tier participation will be evaluated with your price.

100% performance and payment bonds will be required for the full amount of the subcontract price. Please contact Flatiron for any assistance to this solicitation, including obtaining bonding, insurance, equipment, materials and/or supplies. Provide subcontractor and supplier quotes as early as possible to enable estimators to perform a thorough evaluation of all quotes received. Quotes will be broken down into comparable packages as reasonably necessary. Quotes must be valid for the same duration as specified by the Owner for Contract Award. We are signatory to Operating Engineers, Laborers, Ironworkers, Cement Masons, Carpenters and Pile Drivers Unions. Non-signatory subs will be required to sign an agreement for trades covered under our union agreements. Flatiron intends to work cooperatively with subcontractors and suppliers for all bid items you are licensed and qualified to perform. Bid items can be split to facilitate participation from all certified firms. Flatiron West will pay for bond premium up to 2%. Subs must possess current contractors license, insurance and workers compensation coverage meeting our requirements. Please contact Flatiron for any assistance required by your firm.

Project documents are available for free download on the Caltrans Office Engineer website at the following link http://www.dot.ca.gov/hq/esc/oe/project_ads_addenda/04/04-3A8704/ Project documents, plans and specifications may also be reviewed at our office by appointment only. Email: Lisimon@flatironcorp.com for appointment to view/access plans and specs in our office.

Email quotes to: FWNCBID@flatironcorp.com
An Equal Opportunity Employer

If you have any questions please do not hesitate to contact us.

Participation Response Form

( ) We can participate in this contract
TYPE OF SERVICE OR SUPPLIES:_____
( ) We cannot participate in the contract

_____ _____
Print Name of Business Owner Signature

Date:_____

Please fax return this form by Mar 05, 2014
with a copy of your certification to Lillian Simon at (707) 746-1603

FLATIRON WEST INC.
2100 Goodyear Rd
Benicia,CA 94510
Telephone: (707) 742-6000
Fax: (707) 746-1603

INVITATION TO BID

February 19, 2014
Belmonte's Concrete Service
4356 Coliseum Way
Oakland,CA,94601

We are seeking certified and qualified **(DBE Goal: 7%)** subcontractors and/or suppliers for:

Project: CALTRANS - Construction on State Highway in Contra Costa County in and near Martinez from Arthur Road Undercrossing to 0.5 Mile North of Mococo Rd Overhead
Caltrans Contract 04-3A8704
Location: Martinez,CA
Bid Due Date: 03/05/14 at 02:00 PM PST
Solicitation Number: 04-3A8704
Contact: Lillian Simon

Quotes are needed for:
CAS/Roadside Signage, Bridge Demo, Clear & Grub, Erosion Control, Landscaping & Irrigation, AC Paving, Cold Plane AC, CIDH, Rebar, Erect Steel Structures, Painting & Concrete Staining, AC Dike and Curbs, Fencing, Metal Railing, MBGR, Striping & Markings, Bridge and Roadway Concrete Barrier, Electrical, Const. Material Suppliers, Pavement Fabric, Clean and Treat Deck, Cellular Concrete, Sheet Pile Installation, Furnish Misc Metals/Iron & Steel Pile, Formliner, Bridge Bearings, Expansion Joints, Underground Precast, Trucking/Disposal/Haz Mat, Street Sweeping, Ready Mix Concrete Supply, Concrete Pumping, Steel Pipe Pile Supply, Paving Oil, Geotextile Materials, Aggregates Supply, SWPPP Plan & SWPPP Materials..

Non-DBE Subs/Suppliers: You will be expected to carry a proportionate percentage of 2nd-tier participation with your quote. 2nd-tier participation will be evaluated with your price.

100% performance and payment bonds will be required for the full amount of the subcontract price. Please contact Flatiron for any assistance to this solicitation, including obtaining bonding, insurance, equipment, materials and/or supplies. Provide subcontractor and supplier quotes as early as possible to enable estimators to perform a thorough evaluation of all quotes received. Quotes will be broken down into comparable packages as reasonably necessary. Quotes must be valid for the same duration as specified by the Owner for Contract Award. We are signatory to Operating Engineers, Laborers, Ironworkers, Cement Masons, Carpenters and Pile Drivers Unions. Non-signatory subs will be required to sign an agreement for trades covered under our union agreements. Flatiron intends to work cooperatively with subcontractors and suppliers for all bid items you are licensed and qualified to perform. Bid items can be split to facilitate participation from all certified firms. Flatiron West will pay for bond premium up to 2%. Subs must possess current contractors license, insurance and workers compensation coverage meeting our requirements. Please contact Flatiron for any assistance required by your firm.

Project documents are available for free download on the Caltrans Office Engineer website at the following link http://www.dot.ca.gov/hq/esc/oe/project_ads_addenda/04/04-3A8704/ Project documents, plans and specifications may also be reviewed at our office by appointment only. Email: Lisimon@flatironcorp.com for appointment to view/access plans and specs in our office.

FLATIRON WEST INC.
2100 Goodyear Rd Benicia, CA 94510
Phone 707-742-6000 Bid Fax 707-746-1603

Email quotes to: FWNCBID@flatironcorp.com
An Equal Opportunity Employer

If you have any questions please do not hesitate to contact us.

Participation Response Form

( ) We can participate in this contract
TYPE OF SERVICE OR SUPPLIES:_____
( ) We cannot participate in the contract

_____ _____
Print Name of Business Owner Signature

Date:_____

Please fax return this form by Mar 05, 2014
with a copy of your certification to Lillian Simon at (707) 746-1603

FLATIRON WEST INC.
2100 Goodyear Rd
Benicia,CA 94510
Telephone: (707) 742-6000
Fax: (707) 746-1603

INVITATION TO BID

February 19, 2014
Astro Construction
3833 Ohio Avenue
Richmond,CA,94804

We are seeking certified and qualified **(DBE Goal: 7%)** subcontractors and/or suppliers for:

Project: CALTRANS - Construction on State Highway in Contra Costa County in and near Martinez from Arthur Road Undercrossing to 0.5 Mile North of Mococo Rd Overhead
Caltrans Contract 04-3A8704
Location: Martinez,CA
Bid Due Date: 03/05/14 at 02:00 PM PST
Solicitation Number: 04-3A8704
Contact: Lillian Simon

Quotes are needed for:
CAS/Roadside Signage, Bridge Demo, Clear & Grub, Erosion Control, Landscaping & Irrigation, AC Paving, Cold Plane AC, CIDH, Rebar, Erect Steel Structures, Painting & Concrete Staining, AC Dike and Curbs, Fencing, Metal Railing, MBGR, Striping & Markings, Bridge and Roadway Concrete Barrier, Electrical, Const. Material Suppliers, Pavement Fabric, Clean and Treat Deck, Cellular Concrete, Sheet Pile Installation, Furnish Misc Metals/Iron & Steel Pile, Formliner, Bridge Bearings, Expansion Joints, Underground Precast, Trucking/Disposal/Haz Mat, Street Sweeping, Ready Mix Concrete Supply, Concrete Pumping, Steel Pipe Pile Supply, Paving Oil, Geotextile Materials, Aggregates Supply, SWPPP Plan & SWPPP Materials..

Non-DBE Subs/Suppliers: You will be expected to carry a proportionate percentage of 2nd-tier participation with your quote. 2nd-tier participation will be evaluated with your price.

100% performance and payment bonds will be required for the full amount of the subcontract price. Please contact Flatiron for any assistance to this solicitation, including obtaining bonding, insurance, equipment, materials and/or supplies. Provide subcontractor and supplier quotes as early as possible to enable estimators to perform a thorough evaluation of all quotes received. Quotes will be broken down into comparable packages as reasonably necessary. Quotes must be valid for the same duration as specified by the Owner for Contract Award. We are signatory to Operating Engineers, Laborers, Ironworkers, Cement Masons, Carpenters and Pile Drivers Unions. Non-signatory subs will be required to sign an agreement for trades covered under our union agreements. Flatiron intends to work cooperatively with subcontractors and suppliers for all bid items you are licensed and qualified to perform. Bid items can be split to facilitate participation from all certified firms. Flatiron West will pay for bond premium up to 2%. Subs must possess current contractors license, insurance and workers compensation coverage meeting our requirements. Please contact Flatiron for any assistance required by your firm.

Project documents are available for free download on the Caltrans Office Engineer website at the following link http://www.dot.ca.gov/hq/esc/oe/project_ads_addenda/04/04-3A8704/ Project documents, plans and specifications may also be reviewed at our office by appointment only. Email: Lisimon@flatironcorp.com for appointment to view/access plans and specs in our office.

Email quotes to: FWNCBID@flatironcorp.com
An Equal Opportunity Employer

If you have any questions please do not hesitate to contact us.

Participation Response Form

( ) We can participate in this contract
TYPE OF SERVICE OR SUPPLIES:_____
( ) We cannot participate in the contract

_____ _____
Print Name of Business Owner Signature

Date:_____

Please fax return this form by Mar 05, 2014
with a copy of your certification to Lillian Simon at (707) 746-1603

FLATIRON WEST INC.
2100 Goodyear Rd
Benicia,CA 94510
Telephone: (707) 742-6000
Fax: (707) 746-1603

INVITATION TO BID

February 19, 2014
Destination Anywhere, Inc.
1603 Barcelona Street
Livermore,CA,94550

We are seeking certified and qualified **(DBE Goal: 7%)** subcontractors and/or suppliers for:

Project: CALTRANS - Construction on State Highway in Contra Costa County in and near Martinez from Arthur Road Undercrossing to 0.5 Mile North of Mococo Rd Overhead
Caltrans Contract 04-3A8704
Location: Martinez,CA
Bid Due Date: 03/05/14 at 02:00 PM PST
Solicitation Number: 04-3A8704
Contact: Lillian Simon

Quotes are needed for:
CAS/Roadside Signage, Bridge Demo, Clear & Grub, Erosion Control, Landscaping & Irrigation, AC Paving, Cold Plane AC, CIDH, Rebar, Erect Steel Structures, Painting & Concrete Staining, AC Dike and Curbs, Fencing, Metal Railing, MBGR, Striping & Markings, Bridge and Roadway Concrete Barrier, Electrical, Const. Material Suppliers, Pavement Fabric, Clean and Treat Deck, Cellular Concrete, Sheet Pile Installation, Furnish Misc Metals/Iron & Steel Pile, Formliner, Bridge Bearings, Expansion Joints, Underground Precast, Trucking/Disposal/Haz Mat, Street Sweeping, Ready Mix Concrete Supply, Concrete Pumping, Steel Pipe Pile Supply, Paving Oil, Geotextile Materials, Aggregates Supply, SWPPP Plan & SWPPP Materials..

Non-DBE Subs/Suppliers: You will be expected to carry a proportionate percentage of 2nd-tier participation with your quote. 2nd-tier participation will be evaluated with your price.

100% performance and payment bonds will be required for the full amount of the subcontract price. Please contact Flatiron for any assistance to this solicitation, including obtaining bonding, insurance, equipment, materials and/or supplies. Provide subcontractor and supplier quotes as early as possible to enable estimators to perform a thorough evaluation of all quotes received. Quotes will be broken down into comparable packages as reasonably necessary. Quotes must be valid for the same duration as specified by the Owner for Contract Award. We are signatory to Operating Engineers, Laborers, Ironworkers, Cement Masons, Carpenters and Pile Drivers Unions. Non-signatory subs will be required to sign an agreement for trades covered under our union agreements. Flatiron intends to work cooperatively with subcontractors and suppliers for all bid items you are licensed and qualified to perform. Bid items can be split to facilitate participation from all certified firms. Flatiron West will pay for bond premium up to 2%. Subs must possess current contractors license, insurance and workers compensation coverage meeting our requirements. Please contact Flatiron for any assistance required by your firm.

Project documents are available for free download on the Caltrans Office Engineer website at the following link http://www.dot.ca.gov/hq/esc/oe/project_ads_addenda/04/04-3A8704/ Project documents, plans and specifications may also be reviewed at our office by appointment only. Email: Lisimon@flatironcorp.com for appointment to view/access plans and specs in our office.

Email quotes to: FWNCBID@flatironcorp.com
An Equal Opportunity Employer

If you have any questions please do not hesitate to contact us.

Participation Response Form

( ) We can participate in this contract
TYPE OF SERVICE OR SUPPLIES:_____
( ) We cannot participate in the contract

_____ _____
Print Name of Business Owner Signature

Date:_____

Please fax return this form by Mar 05, 2014
with a copy of your certification to Lillian Simon at (707) 746-1603

FLATIRON WEST INC.
2100 Goodyear Rd
Benicia,CA 94510
Telephone: (707) 742-6000
Fax: (707) 746-1603

INVITATION TO BID

February 19, 2014
W T B, Inc
7093 W Belmont
Fresno,CA,93722

We are seeking certified and qualified **(DBE Goal: 7%)** subcontractors and/or suppliers for:

Project: CALTRANS - Construction on State Highway in Contra Costa County in and near Martinez from Arthur Road Undercrossing to 0.5 Mile North of Mococo Rd Overhead
Caltrans Contract 04-3A8704
Location: Martinez,CA
Bid Due Date: 03/05/14 at 02:00 PM PST
Solicitation Number: 04-3A8704
Contact: Lillian Simon

Quotes are needed for:
CAS/Roadside Signage, Bridge Demo, Clear & Grub, Erosion Control, Landscaping & Irrigation, AC Paving, Cold Plane AC, CIDH, Rebar, Erect Steel Structures, Painting & Concrete Staining, AC Dike and Curbs, Fencing, Metal Railing, MBGR, Striping & Markings, Bridge and Roadway Concrete Barrier, Electrical, Const. Material Suppliers, Pavement Fabric, Clean and Treat Deck, Cellular Concrete, Sheet Pile Installation, Furnish Misc Metals/Iron & Steel Pile, Formliner, Bridge Bearings, Expansion Joints, Underground Precast, Trucking/Disposal/Haz Mat, Street Sweeping, Ready Mix Concrete Supply, Concrete Pumping, Steel Pipe Pile Supply, Paving Oil, Geotextile Materials, Aggregates Supply, SWPPP Plan & SWPPP Materials..

Non-DBE Subs/Suppliers: You will be expected to carry a proportionate percentage of 2nd-tier participation with your quote. 2nd-tier participation will be evaluated with your price.

100% performance and payment bonds will be required for the full amount of the subcontract price. Please contact Flatiron for any assistance to this solicitation, including obtaining bonding, insurance, equipment, materials and/or supplies. Provide subcontractor and supplier quotes as early as possible to enable estimators to perform a thorough evaluation of all quotes received. Quotes will be broken down into comparable packages as reasonably necessary. Quotes must be valid for the same duration as specified by the Owner for Contract Award. We are signatory to Operating Engineers, Laborers, Ironworkers, Cement Masons, Carpenters and Pile Drivers Unions. Non-signatory subs will be required to sign an agreement for trades covered under our union agreements. Flatiron intends to work cooperatively with subcontractors and suppliers for all bid items you are licensed and qualified to perform. Bid items can be split to facilitate participation from all certified firms. Flatiron West will pay for bond premium up to 2%. Subs must possess current contractors license, insurance and workers compensation coverage meeting our requirements. Please contact Flatiron for any assistance required by your firm.

Project documents are available for free download on the Caltrans Office Engineer website at the following link http://www.dot.ca.gov/hq/esc/oe/project_ads_addenda/04/04-3A8704/ Project documents, plans and specifications may also be reviewed at our office by appointment only. Email: Lisimon@flatironcorp.com for appointment to view/access plans and specs in our office.

FLATIRON WEST INC.
2100 Goodyear Rd Benicia, CA 94510
Phone 707-742-6000 Bid Fax 707-746-1603

Email quotes to: FWNCBID@flatironcorp.com
An Equal Opportunity Employer

If you have any questions please do not hesitate to contact us.

Participation Response Form

( ) We can participate in this contract
TYPE OF SERVICE OR SUPPLIES:_____
( ) We cannot participate in the contract

_____ _____
Print Name of Business Owner Signature

Date:_____

Please fax return this form by Mar 05, 2014
with a copy of your certification to Lillian Simon at (707) 746-1603

FLATIRON WEST INC.
2100 Goodyear Rd
Benicia,CA 94510
Telephone: (707) 742-6000
Fax: (707) 746-1603

INVITATION TO BID

February 19, 2014
Nitta Erosion Control
3778 Del Mar Avenue
Loomis,CA,95650

We are seeking certified and qualified **(DBE Goal: 7%)** subcontractors and/or suppliers for:

Project: CALTRANS - Construction on State Highway in Contra Costa County in and near Martinez from Arthur Road Undercrossing to 0.5 Mile North of Mococo Rd Overhead
Caltrans Contract 04-3A8704
Location: Martinez,CA
Bid Due Date: 03/05/14 at 02:00 PM PST
Solicitation Number: 04-3A8704
Contact: Lillian Simon

Quotes are needed for:
CAS/Roadside Signage, Bridge Demo, Clear & Grub, Erosion Control, Landscaping & Irrigation, AC Paving, Cold Plane AC, CIDH, Rebar, Erect Steel Structures, Painting & Concrete Staining, AC Dike and Curbs, Fencing, Metal Railing, MBGR, Striping & Markings, Bridge and Roadway Concrete Barrier, Electrical, Const. Material Suppliers, Pavement Fabric, Clean and Treat Deck, Cellular Concrete, Sheet Pile Installation, Furnish Misc Metals/Iron & Steel Pile, Formliner, Bridge Bearings, Expansion Joints, Underground Precast, Trucking/Disposal/Haz Mat, Street Sweeping, Ready Mix Concrete Supply, Concrete Pumping, Steel Pipe Pile Supply, Paving Oil, Geotextile Materials, Aggregates Supply, SWPPP Plan & SWPPP Materials..

Non-DBE Subs/Suppliers: You will be expected to carry a proportionate percentage of 2nd-tier participation with your quote. 2nd-tier participation will be evaluated with your price.

100% performance and payment bonds will be required for the full amount of the subcontract price. Please contact Flatiron for any assistance to this solicitation, including obtaining bonding, insurance, equipment, materials and/or supplies. Provide subcontractor and supplier quotes as early as possible to enable estimators to perform a thorough evaluation of all quotes received. Quotes will be broken down into comparable packages as reasonably necessary. Quotes must be valid for the same duration as specified by the Owner for Contract Award. We are signatory to Operating Engineers, Laborers, Ironworkers, Cement Masons, Carpenters and Pile Drivers Unions. Non-signatory subs will be required to sign an agreement for trades covered under our union agreements. Flatiron intends to work cooperatively with subcontractors and suppliers for all bid items you are licensed and qualified to perform. Bid items can be split to facilitate participation from all certified firms. Flatiron West will pay for bond premium up to 2%. Subs must possess current contractors license, insurance and workers compensation coverage meeting our requirements. Please contact Flatiron for any assistance required by your firm.

Project documents are available for free download on the Caltrans Office Engineer website at the following link http://www.dot.ca.gov/hq/esc/oe/project_ads_addenda/04/04-3A8704/ Project documents, plans and specifications may also be reviewed at our office by appointment only. Email: Lisimon@flatironcorp.com for appointment to view/access plans and specs in our office.

Email quotes to: FWNCBID@flatironcorp.com
An Equal Opportunity Employer

If you have any questions please do not hesitate to contact us.

Participation Response Form

( ) We can participate in this contract
TYPE OF SERVICE OR SUPPLIES:_____
( ) We cannot participate in the contract

_____ _____
Print Name of Business Owner Signature

Date:_____

Please fax return this form by Mar 05, 2014
with a copy of your certification to Lillian Simon at (707) 746-1603

FLATIRON WEST INC.
2100 Goodyear Rd
Benicia,CA 94510
Telephone: (707) 742-6000
Fax: (707) 746-1603

INVITATION TO BID

February 19, 2014
Wireman Fence Products
3644 Recycle Rd
Rancho Cordova,CA,95742

We are seeking certified and qualified **(DBE Goal: 7%)** subcontractors and/or suppliers for:

Project: CALTRANS - Construction on State Highway in Contra Costa County in and near Martinez from Arthur Road Undercrossing to 0.5 Mile North of Mococo Rd Overhead
Caltrans Contract 04-3A8704
Location: Martinez,CA
Bid Due Date: 03/05/14 at 02:00 PM PST
Solicitation Number: 04-3A8704
Contact: Lillian Simon

Quotes are needed for:
CAS/Roadside Signage, Bridge Demo, Clear & Grub, Erosion Control, Landscaping & Irrigation, AC Paving, Cold Plane AC, CIDH, Rebar, Erect Steel Structures, Painting & Concrete Staining, AC Dike and Curbs, Fencing, Metal Railing, MBGR, Striping & Markings, Bridge and Roadway Concrete Barrier, Electrical, Const. Material Suppliers, Pavement Fabric, Clean and Treat Deck, Cellular Concrete, Sheet Pile Installation, Furnish Misc Metals/Iron & Steel Pile, Formliner, Bridge Bearings, Expansion Joints, Underground Precast, Trucking/Disposal/Haz Mat, Street Sweeping, Ready Mix Concrete Supply, Concrete Pumping, Steel Pipe Pile Supply, Paving Oil, Geotextile Materials, Aggregates Supply, SWPPP Plan & SWPPP Materials..

Non-DBE Subs/Suppliers: You will be expected to carry a proportionate percentage of 2nd-tier participation with your quote. 2nd-tier participation will be evaluated with your price.

100% performance and payment bonds will be required for the full amount of the subcontract price. Please contact Flatiron for any assistance to this solicitation, including obtaining bonding, insurance, equipment, materials and/or supplies. Provide subcontractor and supplier quotes as early as possible to enable estimators to perform a thorough evaluation of all quotes received. Quotes will be broken down into comparable packages as reasonably necessary. Quotes must be valid for the same duration as specified by the Owner for Contract Award. We are signatory to Operating Engineers, Laborers, Ironworkers, Cement Masons, Carpenters and Pile Drivers Unions. Non-signatory subs will be required to sign an agreement for trades covered under our union agreements. Flatiron intends to work cooperatively with subcontractors and suppliers for all bid items you are licensed and qualified to perform. Bid items can be split to facilitate participation from all certified firms. Flatiron West will pay for bond premium up to 2%. Subs must possess current contractors license, insurance and workers compensation coverage meeting our requirements. Please contact Flatiron for any assistance required by your firm.

Project documents are available for free download on the Caltrans Office Engineer website at the following link http://www.dot.ca.gov/hq/esc/oe/project_ads_addenda/04/04-3A8704/ Project documents, plans and specifications may also be reviewed at our office by appointment only. Email: Lisimon@flatironcorp.com for appointment to view/access plans and specs in our office.

FLATIRON WEST INC.
2100 Goodyear Rd Benicia, CA 94510
Phone 707-742-6000 Bid Fax 707-746-1603

Email quotes to: FWNCBID@flatironcorp.com
An Equal Opportunity Employer

If you have any questions please do not hesitate to contact us.

Participation Response Form

( ) We can participate in this contract
TYPE OF SERVICE OR SUPPLIES:_____
( ) We cannot participate in the contract

_____ _____
Print Name of Business Owner Signature

Date:_____

Please fax return this form by Mar 05, 2014
with a copy of your certification to Lillian Simon at (707) 746-1603

FLATIRON WEST INC.
2100 Goodyear Rd
Benicia,CA 94510
Telephone: (707) 742-6000
Fax: (707) 746-1603

INVITATION TO BID

February 19, 2014
Suarez & Munoz Construction, Inc.
20975 Cabot Blvd.
Hayward,CA,94545

We are seeking certified and qualified **(DBE Goal: 7%)** subcontractors and/or suppliers for:

Project: CALTRANS - Construction on State Highway in Contra Costa County in and near Martinez from Arthur Road Undercrossing to 0.5 Mile North of Mococo Rd Overhead
Caltrans Contract 04-3A8704
Location: Martinez,CA
Bid Due Date: 03/05/14 at 02:00 PM PST
Solicitation Number: 04-3A8704
Contact: Lillian Simon

Quotes are needed for:
CAS/Roadside Signage, Bridge Demo, Clear & Grub, Erosion Control, Landscaping & Irrigation, AC Paving, Cold Plane AC, CIDH, Rebar, Erect Steel Structures, Painting & Concrete Staining, AC Dike and Curbs, Fencing, Metal Railing, MBGR, Striping & Markings, Bridge and Roadway Concrete Barrier, Electrical, Const. Material Suppliers, Pavement Fabric, Clean and Treat Deck, Cellular Concrete, Sheet Pile Installation, Furnish Misc Metals/Iron & Steel Pile, Formliner, Bridge Bearings, Expansion Joints, Underground Precast, Trucking/Disposal/Haz Mat, Street Sweeping, Ready Mix Concrete Supply, Concrete Pumping, Steel Pipe Pile Supply, Paving Oil, Geotextile Materials, Aggregates Supply, SWPPP Plan & SWPPP Materials..

Non-DBE Subs/Suppliers: You will be expected to carry a proportionate percentage of 2nd-tier participation with your quote. 2nd-tier participation will be evaluated with your price.

100% performance and payment bonds will be required for the full amount of the subcontract price. Please contact Flatiron for any assistance to this solicitation, including obtaining bonding, insurance, equipment, materials and/or supplies. Provide subcontractor and supplier quotes as early as possible to enable estimators to perform a thorough evaluation of all quotes received. Quotes will be broken down into comparable packages as reasonably necessary. Quotes must be valid for the same duration as specified by the Owner for Contract Award. We are signatory to Operating Engineers, Laborers, Ironworkers, Cement Masons, Carpenters and Pile Drivers Unions. Non-signatory subs will be required to sign an agreement for trades covered under our union agreements. Flatiron intends to work cooperatively with subcontractors and suppliers for all bid items you are licensed and qualified to perform. Bid items can be split to facilitate participation from all certified firms. Flatiron West will pay for bond premium up to 2%. Subs must possess current contractors license, insurance and workers compensation coverage meeting our requirements. Please contact Flatiron for any assistance required by your firm.

Project documents are available for free download on the Caltrans Office Engineer website at the following link http://www.dot.ca.gov/hq/esc/oe/project_ads_addenda/04/04-3A8704/ Project documents, plans and specifications may also be reviewed at our office by appointment only. Email: Lisimon@flatironcorp.com for appointment to view/access plans and specs in our office.

FLATIRON WEST INC.
2100 Goodyear Rd Benicia, CA 94510
Phone 707-742-6000 Bid Fax 707-746-1603

Email quotes to: FWNCBID@flatironcorp.com
An Equal Opportunity Employer

If you have any questions please do not hesitate to contact us.

Participation Response Form

( ) We can participate in this contract
TYPE OF SERVICE OR SUPPLIES:_____
( ) We cannot participate in the contract

_____ _____
Print Name of Business Owner Signature

Date:_____

Please fax return this form by Mar 05, 2014
with a copy of your certification to Lillian Simon at (707) 746-1603

FLATIRON WEST INC.
2100 Goodyear Rd
Benicia,CA 94510
Telephone: (707) 742-6000
Fax: (707) 746-1603

INVITATION TO BID

February 19, 2014
Motherlode Concrete Construction
90 Gold Dust Trail
Sutter Creek,CA,95685

We are seeking certified and qualified **(DBE Goal: 7%)** subcontractors and/or suppliers for:

Project: CALTRANS - Construction on State Highway in Contra Costa County in and near Martinez from Arthur Road Undercrossing to 0.5 Mile North of Mococo Rd Overhead
Caltrans Contract 04-3A8704
Location: Martinez,CA
Bid Due Date: 03/05/14 at 02:00 PM PST
Solicitation Number: 04-3A8704
Contact: Lillian Simon

Quotes are needed for:
CAS/Roadside Signage, Bridge Demo, Clear & Grub, Erosion Control, Landscaping & Irrigation, AC Paving, Cold Plane AC, CIDH, Rebar, Erect Steel Structures, Painting & Concrete Staining, AC Dike and Curbs, Fencing, Metal Railing, MBGR, Striping & Markings, Bridge and Roadway Concrete Barrier, Electrical, Const. Material Suppliers, Pavement Fabric, Clean and Treat Deck, Cellular Concrete, Sheet Pile Installation, Furnish Misc Metals/Iron & Steel Pile, Formliner, Bridge Bearings, Expansion Joints, Underground Precast, Trucking/Disposal/Haz Mat, Street Sweeping, Ready Mix Concrete Supply, Concrete Pumping, Steel Pipe Pile Supply, Paving Oil, Geotextile Materials, Aggregates Supply, SWPPP Plan & SWPPP Materials..

Non-DBE Subs/Suppliers: You will be expected to carry a proportionate percentage of 2nd-tier participation with your quote. 2nd-tier participation will be evaluated with your price.

100% performance and payment bonds will be required for the full amount of the subcontract price. Please contact Flatiron for any assistance to this solicitation, including obtaining bonding, insurance, equipment, materials and/or supplies. Provide subcontractor and supplier quotes as early as possible to enable estimators to perform a thorough evaluation of all quotes received. Quotes will be broken down into comparable packages as reasonably necessary. Quotes must be valid for the same duration as specified by the Owner for Contract Award. We are signatory to Operating Engineers, Laborers, Ironworkers, Cement Masons, Carpenters and Pile Drivers Unions. Non-signatory subs will be required to sign an agreement for trades covered under our union agreements. Flatiron intends to work cooperatively with subcontractors and suppliers for all bid items you are licensed and qualified to perform. Bid items can be split to facilitate participation from all certified firms. Flatiron West will pay for bond premium up to 2%. Subs must possess current contractors license, insurance and workers compensation coverage meeting our requirements. Please contact Flatiron for any assistance required by your firm.

Project documents are available for free download on the Caltrans Office Engineer website at the following link http://www.dot.ca.gov/hq/esc/oe/project_ads_addenda/04/04-3A8704/ Project documents, plans and specifications may also be reviewed at our office by appointment only. Email: Lisimon@flatironcorp.com for appointment to view/access plans and specs in our office.

FLATIRON WEST INC.
2100 Goodyear Rd Benicia, CA 94510
Phone 707-742-6000 Bid Fax 707-746-1603

Email quotes to: FWNCBID@flatironcorp.com
An Equal Opportunity Employer

If you have any questions please do not hesitate to contact us.

Participation Response Form

( ) We can participate in this contract
TYPE OF SERVICE OR SUPPLIES:_____
( ) We cannot participate in the contract

_____ _____
Print Name of Business Owner Signature

Date:_____

Please fax return this form by Mar 05, 2014
with a copy of your certification to Lillian Simon at (707) 746-1603

FLATIRON WEST INC.
2100 Goodyear Rd
Benicia,CA 94510
Telephone: (707) 742-6000
Fax: (707) 746-1603

INVITATION TO BID

February 19, 2014
Lu Restoration Nursery
1821 Woodacre Way
Roseville,CA,95661

We are seeking certified and qualified **(DBE Goal: 7%)** subcontractors and/or suppliers for:

Project: CALTRANS - Construction on State Highway in Contra Costa County in and near Martinez from Arthur Road Undercrossing to 0.5 Mile North of Mococo Rd Overhead
Caltrans Contract 04-3A8704
Location: Martinez,CA
Bid Due Date: 03/05/14 at 02:00 PM PST
Solicitation Number: 04-3A8704
Contact: Lillian Simon

Quotes are needed for:
CAS/Roadside Signage, Bridge Demo, Clear & Grub, Erosion Control, Landscaping & Irrigation, AC Paving, Cold Plane AC, CIDH, Rebar, Erect Steel Structures, Painting & Concrete Staining, AC Dike and Curbs, Fencing, Metal Railing, MBGR, Striping & Markings, Bridge and Roadway Concrete Barrier, Electrical, Const. Material Suppliers, Pavement Fabric, Clean and Treat Deck, Cellular Concrete, Sheet Pile Installation, Furnish Misc Metals/Iron & Steel Pile, Formliner, Bridge Bearings, Expansion Joints, Underground Precast, Trucking/Disposal/Haz Mat, Street Sweeping, Ready Mix Concrete Supply, Concrete Pumping, Steel Pipe Pile Supply, Paving Oil, Geotextile Materials, Aggregates Supply, SWPPP Plan & SWPPP Materials..

Non-DBE Subs/Suppliers: You will be expected to carry a proportionate percentage of 2nd-tier participation with your quote. 2nd-tier participation will be evaluated with your price.

100% performance and payment bonds will be required for the full amount of the subcontract price. Please contact Flatiron for any assistance to this solicitation, including obtaining bonding, insurance, equipment, materials and/or supplies. Provide subcontractor and supplier quotes as early as possible to enable estimators to perform a thorough evaluation of all quotes received. Quotes will be broken down into comparable packages as reasonably necessary. Quotes must be valid for the same duration as specified by the Owner for Contract Award. We are signatory to Operating Engineers, Laborers, Ironworkers, Cement Masons, Carpenters and Pile Drivers Unions. Non-signatory subs will be required to sign an agreement for trades covered under our union agreements. Flatiron intends to work cooperatively with subcontractors and suppliers for all bid items you are licensed and qualified to perform. Bid items can be split to facilitate participation from all certified firms. Flatiron West will pay for bond premium up to 2%. Subs must possess current contractors license, insurance and workers compensation coverage meeting our requirements. Please contact Flatiron for any assistance required by your firm.

Project documents are available for free download on the Caltrans Office Engineer website at the following link http://www.dot.ca.gov/hq/esc/oe/project_ads_addenda/04/04-3A8704/ Project documents, plans and specifications may also be reviewed at our office by appointment only. Email: Lisimon@flatironcorp.com for appointment to view/access plans and specs in our office.

FLATIRON WEST INC.
2100 Goodyear Rd Benicia, CA 94510
Phone 707-742-6000 Bid Fax 707-746-1603

Email quotes to: FWNCBID@flatironcorp.com
An Equal Opportunity Employer

If you have any questions please do not hesitate to contact us.

Participation Response Form

( ) We can participate in this contract
TYPE OF SERVICE OR SUPPLIES:_____
( ) We cannot participate in the contract

_____ _____
Print Name of Business Owner Signature

Date:_____

Please fax return this form by Mar 05, 2014
with a copy of your certification to Lillian Simon at (707) 746-1603

FLATIRON WEST INC.
2100 Goodyear Rd
Benicia,CA 94510
Telephone: (707) 742-6000
Fax: (707) 746-1603

INVITATION TO BID

February 19, 2014
American Precision Builders
Santa Clara Avenue
Alameda,CA,94501

We are seeking certified and qualified **(DBE Goal: 7%)** subcontractors and/or suppliers for:

Project: CALTRANS - Construction on State Highway in Contra Costa County in and near Martinez from Arthur Road Undercrossing to 0.5 Mile North of Mococo Rd Overhead
Caltrans Contract 04-3A8704
Location: Martinez,CA
Bid Due Date: 03/05/14 at 02:00 PM PST
Solicitation Number: 04-3A8704
Contact: Lillian Simon

Quotes are needed for:
CAS/Roadside Signage, Bridge Demo, Clear & Grub, Erosion Control, Landscaping & Irrigation, AC Paving, Cold Plane AC, CIDH, Rebar, Erect Steel Structures, Painting & Concrete Staining, AC Dike and Curbs, Fencing, Metal Railing, MBGR, Striping & Markings, Bridge and Roadway Concrete Barrier, Electrical, Const. Material Suppliers, Pavement Fabric, Clean and Treat Deck, Cellular Concrete, Sheet Pile Installation, Furnish Misc Metals/Iron & Steel Pile, Formliner, Bridge Bearings, Expansion Joints, Underground Precast, Trucking/Disposal/Haz Mat, Street Sweeping, Ready Mix Concrete Supply, Concrete Pumping, Steel Pipe Pile Supply, Paving Oil, Geotextile Materials, Aggregates Supply, SWPPP Plan & SWPPP Materials..

Non-DBE Subs/Suppliers: You will be expected to carry a proportionate percentage of 2nd-tier participation with your quote. 2nd-tier participation will be evaluated with your price.

100% performance and payment bonds will be required for the full amount of the subcontract price. Please contact Flatiron for any assistance to this solicitation, including obtaining bonding, insurance, equipment, materials and/or supplies. Provide subcontractor and supplier quotes as early as possible to enable estimators to perform a thorough evaluation of all quotes received. Quotes will be broken down into comparable packages as reasonably necessary. Quotes must be valid for the same duration as specified by the Owner for Contract Award. We are signatory to Operating Engineers, Laborers, Ironworkers, Cement Masons, Carpenters and Pile Drivers Unions. Non-signatory subs will be required to sign an agreement for trades covered under our union agreements. Flatiron intends to work cooperatively with subcontractors and suppliers for all bid items you are licensed and qualified to perform. Bid items can be split to facilitate participation from all certified firms. Flatiron West will pay for bond premium up to 2%. Subs must possess current contractors license, insurance and workers compensation coverage meeting our requirements. Please contact Flatiron for any assistance required by your firm.

Project documents are available for free download on the Caltrans Office Engineer website at the following link http://www.dot.ca.gov/hq/esc/oe/project_ads_addenda/04/04-3A8704/ Project documents, plans and specifications may also be reviewed at our office by appointment only. Email: Lisimon@flatironcorp.com for appointment to view/access plans and specs in our office.

Email quotes to: FWNCBID@flatironcorp.com
An Equal Opportunity Employer

If you have any questions please do not hesitate to contact us.

Participation Response Form

( ) We can participate in this contract
TYPE OF SERVICE OR SUPPLIES:_____
( ) We cannot participate in the contract

_____ _____
Print Name of Business Owner Signature

Date:_____

Please fax return this form by Mar 05, 2014
with a copy of your certification to Lillian Simon at (707) 746-1603

FLATIRON WEST INC.
2100 Goodyear Rd
Benicia,CA 94510
Telephone: (707) 742-6000
Fax: (707) 746-1603

INVITATION TO BID

February 19, 2014
Cal-con Pumping, Llc
2270 Palou Avenue
San Francisco,CA,94124

We are seeking certified and qualified **(DBE Goal: 7%)** subcontractors and/or suppliers for:

Project: CALTRANS - Construction on State Highway in Contra Costa County in and near Martinez from Arthur Road Undercrossing to 0.5 Mile North of Mococo Rd Overhead
Caltrans Contract 04-3A8704
Location: Martinez,CA
Bid Due Date: 03/05/14 at 02:00 PM PST
Solicitation Number: 04-3A8704
Contact: Lillian Simon

Quotes are needed for:
CAS/Roadside Signage, Bridge Demo, Clear & Grub, Erosion Control, Landscaping & Irrigation, AC Paving, Cold Plane AC, CIDH, Rebar, Erect Steel Structures, Painting & Concrete Staining, AC Dike and Curbs, Fencing, Metal Railing, MBGR, Striping & Markings, Bridge and Roadway Concrete Barrier, Electrical, Const. Material Suppliers, Pavement Fabric, Clean and Treat Deck, Cellular Concrete, Sheet Pile Installation, Furnish Misc Metals/Iron & Steel Pile, Formliner, Bridge Bearings, Expansion Joints, Underground Precast, Trucking/Disposal/Haz Mat, Street Sweeping, Ready Mix Concrete Supply, Concrete Pumping, Steel Pipe Pile Supply, Paving Oil, Geotextile Materials, Aggregates Supply, SWPPP Plan & SWPPP Materials..

Non-DBE Subs/Suppliers: You will be expected to carry a proportionate percentage of 2nd-tier participation with your quote. 2nd-tier participation will be evaluated with your price.

100% performance and payment bonds will be required for the full amount of the subcontract price. Please contact Flatiron for any assistance to this solicitation, including obtaining bonding, insurance, equipment, materials and/or supplies. Provide subcontractor and supplier quotes as early as possible to enable estimators to perform a thorough evaluation of all quotes received. Quotes will be broken down into comparable packages as reasonably necessary. Quotes must be valid for the same duration as specified by the Owner for Contract Award. We are signatory to Operating Engineers, Laborers, Ironworkers, Cement Masons, Carpenters and Pile Drivers Unions. Non-signatory subs will be required to sign an agreement for trades covered under our union agreements. Flatiron intends to work cooperatively with subcontractors and suppliers for all bid items you are licensed and qualified to perform. Bid items can be split to facilitate participation from all certified firms. Flatiron West will pay for bond premium up to 2%. Subs must possess current contractors license, insurance and workers compensation coverage meeting our requirements. Please contact Flatiron for any assistance required by your firm.

Project documents are available for free download on the Caltrans Office Engineer website at the following link http://www.dot.ca.gov/hq/esc/oe/project_ads_addenda/04/04-3A8704/ Project documents, plans and specifications may also be reviewed at our office by appointment only. Email: Lisimon@flatironcorp.com for appointment to view/access plans and specs in our office.

FLATIRON WEST INC.
2100 Goodyear Rd Benicia, CA 94510
Phone 707-742-6000 Bid Fax 707-746-1603

Email quotes to: FWNCBID@flatironcorp.com
An Equal Opportunity Employer

If you have any questions please do not hesitate to contact us.

Participation Response Form

( ) We can participate in this contract
TYPE OF SERVICE OR SUPPLIES:_____
( ) We cannot participate in the contract

_____ _____
Print Name of Business Owner Signature

Date:_____

Please fax return this form by Mar 05, 2014
with a copy of your certification to Lillian Simon at (707) 746-1603

FLATIRON WEST INC.
2100 Goodyear Rd
Benicia,CA 94510
Telephone: (707) 742-6000
Fax: (707) 746-1603

INVITATION TO BID

February 19, 2014
R. Brothers Painting, Inc.
707 W. Hedding Street
San Jose,CA,95110

We are seeking certified and qualified **(DBE Goal: 7%)** subcontractors and/or suppliers for:

Project: CALTRANS - Construction on State Highway in Contra Costa County in and near Martinez from Arthur Road Undercrossing to 0.5 Mile North of Mococo Rd Overhead
Caltrans Contract 04-3A8704
Location: Martinez,CA
Bid Due Date: 03/05/14 at 02:00 PM PST
Solicitation Number: 04-3A8704
Contact: Lillian Simon

Quotes are needed for:
CAS/Roadside Signage, Bridge Demo, Clear & Grub, Erosion Control, Landscaping & Irrigation, AC Paving, Cold Plane AC, CIDH, Rebar, Erect Steel Structures, Painting & Concrete Staining, AC Dike and Curbs, Fencing, Metal Railing, MBGR, Striping & Markings, Bridge and Roadway Concrete Barrier, Electrical, Const. Material Suppliers, Pavement Fabric, Clean and Treat Deck, Cellular Concrete, Sheet Pile Installation, Furnish Misc Metals/Iron & Steel Pile, Formliner, Bridge Bearings, Expansion Joints, Underground Precast, Trucking/Disposal/Haz Mat, Street Sweeping, Ready Mix Concrete Supply, Concrete Pumping, Steel Pipe Pile Supply, Paving Oil, Geotextile Materials, Aggregates Supply, SWPPP Plan & SWPPP Materials..

Non-DBE Subs/Suppliers: You will be expected to carry a proportionate percentage of 2nd-tier participation with your quote. 2nd-tier participation will be evaluated with your price.

100% performance and payment bonds will be required for the full amount of the subcontract price. Please contact Flatiron for any assistance to this solicitation, including obtaining bonding, insurance, equipment, materials and/or supplies. Provide subcontractor and supplier quotes as early as possible to enable estimators to perform a thorough evaluation of all quotes received. Quotes will be broken down into comparable packages as reasonably necessary. Quotes must be valid for the same duration as specified by the Owner for Contract Award. We are signatory to Operating Engineers, Laborers, Ironworkers, Cement Masons, Carpenters and Pile Drivers Unions. Non-signatory subs will be required to sign an agreement for trades covered under our union agreements. Flatiron intends to work cooperatively with subcontractors and suppliers for all bid items you are licensed and qualified to perform. Bid items can be split to facilitate participation from all certified firms. Flatiron West will pay for bond premium up to 2%. Subs must possess current contractors license, insurance and workers compensation coverage meeting our requirements. Please contact Flatiron for any assistance required by your firm.

Project documents are available for free download on the Caltrans Office Engineer website at the following link http://www.dot.ca.gov/hq/esc/oe/project_ads_addenda/04/04-3A8704/ Project documents, plans and specifications may also be reviewed at our office by appointment only. Email: Lisimon@flatironcorp.com for appointment to view/access plans and specs in our office.

FLATIRON WEST INC.
2100 Goodyear Rd Benicia, CA 94510
Phone 707-742-6000 Bid Fax 707-746-1603

Email quotes to: FWNCBID@flatironcorp.com
An Equal Opportunity Employer

If you have any questions please do not hesitate to contact us.

Participation Response Form

( ) We can participate in this contract
TYPE OF SERVICE OR SUPPLIES:_____
( ) We cannot participate in the contract

_____ _____
Print Name of Business Owner Signature

Date:_____

Please fax return this form by Mar 05, 2014
with a copy of your certification to Lillian Simon at (707) 746-1603

FLATIRON WEST INC.
2100 Goodyear Rd
Benicia,CA 94510
Telephone: (707) 742-6000
Fax: (707) 746-1603

INVITATION TO BID

February 19, 2014
Pacific Coast Tree Service,inc
1359 Grand Ave
Pacifica,CA,94044

We are seeking certified and qualified **(DBE Goal: 7%)** subcontractors and/or suppliers for:

Project: CALTRANS - Construction on State Highway in Contra Costa County in and near Martinez from Arthur Road Undercrossing to 0.5 Mile North of Mococo Rd Overhead
Caltrans Contract 04-3A8704
Location: Martinez,CA
Bid Due Date: 03/05/14 at 02:00 PM PST
Solicitation Number: 04-3A8704
Contact: Lillian Simon

Quotes are needed for:
CAS/Roadside Signage, Bridge Demo, Clear & Grub, Erosion Control, Landscaping & Irrigation, AC Paving, Cold Plane AC, CIDH, Rebar, Erect Steel Structures, Painting & Concrete Staining, AC Dike and Curbs, Fencing, Metal Railing, MBGR, Striping & Markings, Bridge and Roadway Concrete Barrier, Electrical, Const. Material Suppliers, Pavement Fabric, Clean and Treat Deck, Cellular Concrete, Sheet Pile Installation, Furnish Misc Metals/Iron & Steel Pile, Formliner, Bridge Bearings, Expansion Joints, Underground Precast, Trucking/Disposal/Haz Mat, Street Sweeping, Ready Mix Concrete Supply, Concrete Pumping, Steel Pipe Pile Supply, Paving Oil, Geotextile Materials, Aggregates Supply, SWPPP Plan & SWPPP Materials..

Non-DBE Subs/Suppliers: You will be expected to carry a proportionate percentage of 2nd-tier participation with your quote. 2nd-tier participation will be evaluated with your price.

100% performance and payment bonds will be required for the full amount of the subcontract price. Please contact Flatiron for any assistance to this solicitation, including obtaining bonding, insurance, equipment, materials and/or supplies. Provide subcontractor and supplier quotes as early as possible to enable estimators to perform a thorough evaluation of all quotes received. Quotes will be broken down into comparable packages as reasonably necessary. Quotes must be valid for the same duration as specified by the Owner for Contract Award. We are signatory to Operating Engineers, Laborers, Ironworkers, Cement Masons, Carpenters and Pile Drivers Unions. Non-signatory subs will be required to sign an agreement for trades covered under our union agreements. Flatiron intends to work cooperatively with subcontractors and suppliers for all bid items you are licensed and qualified to perform. Bid items can be split to facilitate participation from all certified firms. Flatiron West will pay for bond premium up to 2%. Subs must possess current contractors license, insurance and workers compensation coverage meeting our requirements. Please contact Flatiron for any assistance required by your firm.

Project documents are available for free download on the Caltrans Office Engineer website at the following link http://www.dot.ca.gov/hq/esc/oe/project_ads_addenda/04/04-3A8704/ Project documents, plans and specifications may also be reviewed at our office by appointment only. Email: Lisimon@flatironcorp.com for appointment to view/access plans and specs in our office.

Email quotes to: FWNCBID@flatironcorp.com
An Equal Opportunity Employer

If you have any questions please do not hesitate to contact us.

Participation Response Form

( ) We can participate in this contract
TYPE OF SERVICE OR SUPPLIES:_____
( ) We cannot participate in the contract

_____ _____
Print Name of Business Owner Signature

Date:_____

Please fax return this form by Mar 05, 2014
with a copy of your certification to Lillian Simon at (707) 746-1603

FLATIRON WEST INC.
2100 Goodyear Rd
Benicia,CA 94510
Telephone: (707) 742-6000
Fax: (707) 746-1603

INVITATION TO BID

February 19, 2014
Bmb Construction Properties
945 Marina Village Parkway
Alameda,CA,94501

We are seeking certified and qualified **(DBE Goal: 7%)** subcontractors and/or suppliers for:

Project: CALTRANS - Construction on State Highway in Contra Costa County in and near Martinez from Arthur Road Undercrossing to 0.5 Mile North of Mococo Rd Overhead
Caltrans Contract 04-3A8704
Location: Martinez,CA
Bid Due Date: 03/05/14 at 02:00 PM PST
Solicitation Number: 04-3A8704
Contact: Lillian Simon

Quotes are needed for:
CAS/Roadside Signage, Bridge Demo, Clear & Grub, Erosion Control, Landscaping & Irrigation, AC Paving, Cold Plane AC, CIDH, Rebar, Erect Steel Structures, Painting & Concrete Staining, AC Dike and Curbs, Fencing, Metal Railing, MBGR, Striping & Markings, Bridge and Roadway Concrete Barrier, Electrical, Const. Material Suppliers, Pavement Fabric, Clean and Treat Deck, Cellular Concrete, Sheet Pile Installation, Furnish Misc Metals/Iron & Steel Pile, Formliner, Bridge Bearings, Expansion Joints, Underground Precast, Trucking/Disposal/Haz Mat, Street Sweeping, Ready Mix Concrete Supply, Concrete Pumping, Steel Pipe Pile Supply, Paving Oil, Geotextile Materials, Aggregates Supply, SWPPP Plan & SWPPP Materials..

Non-DBE Subs/Suppliers: You will be expected to carry a proportionate percentage of 2nd-tier participation with your quote. 2nd-tier participation will be evaluated with your price.

100% performance and payment bonds will be required for the full amount of the subcontract price. Please contact Flatiron for any assistance to this solicitation, including obtaining bonding, insurance, equipment, materials and/or supplies. Provide subcontractor and supplier quotes as early as possible to enable estimators to perform a thorough evaluation of all quotes received. Quotes will be broken down into comparable packages as reasonably necessary. Quotes must be valid for the same duration as specified by the Owner for Contract Award. We are signatory to Operating Engineers, Laborers, Ironworkers, Cement Masons, Carpenters and Pile Drivers Unions. Non-signatory subs will be required to sign an agreement for trades covered under our union agreements. Flatiron intends to work cooperatively with subcontractors and suppliers for all bid items you are licensed and qualified to perform. Bid items can be split to facilitate participation from all certified firms. Flatiron West will pay for bond premium up to 2%. Subs must possess current contractors license, insurance and workers compensation coverage meeting our requirements. Please contact Flatiron for any assistance required by your firm.

Project documents are available for free download on the Caltrans Office Engineer website at the following link http://www.dot.ca.gov/hq/esc/oe/project_ads_addenda/04/04-3A8704/ Project documents, plans and specifications may also be reviewed at our office by appointment only. Email: Lisimon@flatironcorp.com for appointment to view/access plans and specs in our office.

FLATIRON WEST INC.
2100 Goodyear Rd Benicia, CA 94510
Phone 707-742-6000 Bid Fax 707-746-1603

Email quotes to: FWNCBID@flatironcorp.com
An Equal Opportunity Employer

If you have any questions please do not hesitate to contact us.

Participation Response Form

( ) We can participate in this contract
TYPE OF SERVICE OR SUPPLIES:_____
( ) We cannot participate in the contract

_____ _____
Print Name of Business Owner Signature

Date:_____

Please fax return this form by Mar 05, 2014
with a copy of your certification to Lillian Simon at (707) 746-1603

Submission of DBE Good Faith Effort Documentation
State of California Department of Transportation
Contract No. 04-3A8704, Hwy 680 Mococo Rd

Section 3

3. For Each item of work made available, the selected firm and its status as a DBE, the DBEs that provided quotes, the price quote for each firms, and the price difference for each DBE if the selected firm is not a DBE:

Please See Attachment C-1, for the following:

Item(s) of Work	Name of Selected Firm	DBE or non-DBE	Name of Rejected Firm	Quote ($)	Price Difference ($)

If the firm selected for the item is not a DBE, provide the reasons for the selection on a separate sheet and attach names, addresses, and phone numbers for the firms listed above. **(Please see quotes directly behind the Selected/Rejected Firms spreadsheet).**

Contract No. 04-3A8704

Project Name - Hwy 680 Mococo Rd in Martinez, CA

ATTACHMENT C-1

Items of Work	Name of Selected Firm	DBE or Non-DBE?	Selected Firm's Quote $	Name of Rejected Firm	Quote ($)	Price Difference	Percentage Difference
Aggregate Supply	Syar Industries	Non DBE	$ 12,287.00	Dutra Materials	$ 13,293.00	$ 1,006.00	*8.2%*
Asphalt Paving/Cold Plane/AC Dike/Abaondon Pipe/Import Borrow/Embankment/Shoulder Backing/Ditch Excavation/Geotextile & Geosynthetic Fabric/Agg Sub Base & Base	Carone & Company	Non DBE	$ 229,768.00	Bay Cities Paving & Grading	$ 522,918.00	$ 293,150.00	*127.6%*
Clean and Paint Steel	Jeffco	Non DBE	$ 219,000.00	Murphy Industrial Coatings	$ 378,390.00	$ 159,390.00	*72.8%*
Roadway Barrier	ACL	Non DBE	$ 92,600.00	***RE Serrano***	***$ 117,790.00***	$ 25,190.00	*27.2%*
Bridge Barrier	ACL	Non DBE	$ 68,883.00	FBD Vanguard	$ 113,673.00	$ 44,790.00	*65.0%*
Coring	Lombardo Diamond Core Drilling	Non DBE	$ 51,737.00	Penhall	$ 149,536.00	$ 97,799.00	*189.0%*
Concrete Supply	Cemex	Non DBE	$ 366,314.00	Syar Industries	$ 369,204.00	$ 2,890.00	*0.8%*
CAS/Roadside Signs/Channelizers/Delineato	***Schotka Construction***	***DBE***	***$ 26,460.00***	KRC Safety	$ 31,730.00	$ 5,270.00	*19.9%*
Bridge Demolition/Removal	Sterling Holloway	Non DBE	$ 181,832.00	Valley Demolition	$ 377,000.00	$ 195,168.00	*107.3%*
SWPPP Materials	***Adanta***	***DBE***	***$ 128,745.00***	***S Kwok Engineers***	***$ 143,150.00***	$ 14,405.00	*11.2%*
Electrical	St Francis Electric	Non DBE	$ 183,200.00	Columbia Electric	$ 214,200.00	$ 31,000.00	*16.9%*
Erosion Control	Odyssey	Non DBE	$ 175,978.00	Greenscape	$ 228,530.00	$ 52,552.00	*29.9%*
Landscaping/Roadside Clearing	WABO	Non DBE	$ 120,700.00	Bortolussi & Watkin	$ 155,503.00	$ 34,803.00	*28.8%*
Fencing & Railing	Central Fence	Non DBE	$ 21,880.00	***Oliveira Fence***	***$ 25,040.00***	$ 3,160.00	*14.4%*
Trucking (Dirt off haul, haul Agg's, Misc Hauling)	***Economy Trucking***	***DBE***	***$ 43,836.00***	R&S Trucking	$ 48,000.00	$ 4,164.00	*9.5%*
Joint Seals	Contractors Chemical	Non DBE	$ 20,284.00	***Bay Line***	***$ 50,816.00***	$ 30,532.00	*150.5%*
MBGR	MBI	Non DBE	$ 116,940.00	Corai Construction	$ 122,630.00	$ 5,690.00	*4.9%*

Contract No. 04-3A8704

Project Name - Hwy 680 Mococo Rd in Martinez, CA

ATTACHMENT C-1

Items of Work	Name of Selected Firm	DBE or Non-DBE?	Selected Firm's Quote $	Name of Rejected Firm	Quote ($)	Price Difference	Percentage Difference
Lightweight Cellular Concrete	Cellcrete	Non DBE	$ 81,831.00	Geo Cell	$ 162,459.00	$ 80,628.00	*98.5%*
Reinforcing Steel	CMC Rebar	Non DBE	$ 842,492.00	Harris Rebar	$ 863,065.00	$ 20,573.00	*2.4%*
Structural Steel Supply	CK Johnson	Non DBE	$ 681,745.00	***Kustom***	***$ 715,680.00***	$ 33,935.00	*5.0%*
Shhet Pile Supply	LB Foster	Non DBE	$ 331,991.00	Skyline Steel	$ 340,171.00	$ 8,180.00	*2.5%*
CIDH	Pacific Coast Driling Company	Non DBE	$ 1,092,746.00	Bay Area Drilling	$ 1,163,000.00	$ 70,254.00	*6.4%*
Crane Mats	***DLD Lumber***	***DBE***	***$ 1,349,136.00***	***Rupert Construction Supply***	***$ 1,354,500.00***	$ 5,364.00	*0.4%*
Concrete Pumping	***K & G Concrete Pumping***	***DBE***	***$ 44,453.00***	Hank Modena	Incomplete Quote	$ -	*0.0%*
Striping	Central Striping	Non DBE	$ 46,160.00	Chrisp Company	$ 48,155.00	$ 1,995.00	*4.3%*

SYAR INDUSTRIES, INC.

2301 NAPA-VALLEJO HWY. • P.O. BOX 2540 • NAPA, CA 94558-0524
PHONE: 707/252-8711 • FAX: 707/224-5932

MATERIAL BID QUOTE

Job Description:
Contract#: 04-3A8704
Job Name: RTE 680 NEAR MARTINEZ FROM ARTHUR RD UNDRXNG TO 0.5 MILE NORTH OF MOCOCO OVERHEAD
04-CC-680-22.7/24.8
City/County: MARTINEZ
Expiration Date: 12/31/2014

50 USE SYAR

SYAR : 21612
Sales Person: Scott Thomas
Quote Date: 11/4/13
Bid Date: 2/19/13
Expiration Date: 12/31/2014

Freight FOB: Plant
Type of Measure: US System

Prices firm through Expiration Date except that Seller reserves the right to increase material prices in the event of increases in costs of natural gas, diesel fuel, and electricity. This is an Asphalt Index project and Buyer's Payments for HMA prices are subject to adjustment as provided in the attached "Price Index Provisions".

ESCALATION

Effective 01/01/2015 and every year thereafter add:
$0.50 per ton/tonne to quoted aggregate prices
$1.00 per ton/tonne to quoted HMA prices

Plant	Product Description	Unit	Price
Lake Herman Aggregate	CLASS 4 AGGREGATE SUBBASE	Ton	$7.25
Lake Herman Aggregate	#2 BACKING ROCK	Ton	$29.10
Lake Herman Aggregate	3/4" DRAIN ROCK	Ton	$17.85
Lake Herman Aggregate	CLASS 2 PERMEABLE	Ton	$18.85
Lake Herman Aggregate	CLASS 3 PERMEABLE	Ton	$17.85
Lake Herman Aggregate	STRUCTURE BACKFILL	Ton	$12.25
Lake Herman Aggregate	BACKFILL SAND	Ton	$23.25
Lake Herman Asphalt	NITE OPENING FEE-8HR SHFT<750 TONS	Night Rate	$1,500.00
Lake Herman Asphalt	3/4" TYPE A/B PG 64-16 HMA	Ton	$62.00
Lake Herman Recycle	CLASS 3 AGGREGATE BASE	Ton	$9.25

All Sales are subject to the attached Standard Terms and Conditions.

Printed: 2/18/14 LH

PRICE INDEX PROVISIONS

This is an Asphalt Index project and is subject to one of the following.

- Where the General Contractor does not "opt out" of compensation/payment adjustments for asphalt price index fluctuations in the bid book, the following will apply (note, this is not an adjustment in the price per ton of the HMA, but rather an adjustment in the payment due for invoiced HMA that is delivered during a particular pay period for the project, and will be separately invoiced) :

  Buyer's payments for the HMA shall be subject to adjustment in accordance with the Caltrans special provisions in the Caltrans/Govt Agency contract that are referred to in the specifications for asphalt as either "Compensation Adjustment for Price Index Fluctuations" or "Payment Adjustments for Price Index Fluctuations." The adjustments shall be made at the time the adjustment amount (the "Adjustment") is properly determined and identified as such by the Govt Agency that owns the project. Buyer shall deliver to Seller a copy of the Govt Agency supporting documents for the Adjustment at the time of the Adjustment. If the Adjustment results in an increased or reduced payment from the Govt Agency, then Buyer's payment to Seller for that HMA shall be increased or reduced, as the case may be, by the same amount.

  Buyer is primarily responsible for obtaining the proper Adjustment determination from the Govt Agency in the pay period immediately following Seller's delivery of the HMA to Buyer. Seller may, but shall not be required to, estimate the proper Adjustment amount for those deliveries, and in that event Buyer shall pay Seller on the estimated basis. If the proper Adjustment amount as determined by the Govt Agency differs from the estimated amount, then billings and payments will be corrected to conform to the Govt Agency determination.

- Where the General Contractor has "opted-out" of compensation/payment adjustments for asphalt price index fluctuations in the bid book, HMA prices will be adjusted as follows:

  The price per ton/tonne of HMA will go up at the time of delivery, for a $10.00 or greater increase in the rack price of liquid asphalt oil from the current rack price for liquid asphalt oil of $580.00 per ton. Any increase will be reflected to your account at the time of delivery at the rate of 6% per ton/tonne for every $10.00 or greater increase in the current rack price of liquid asphalt oil. It is the responsibility of Purchaser to request current liquid asphalt oil pricing for HMA.

All Sales are subject to the attached Standard Terms and Conditions.

STANDARD TERMS AND CONDITIONS

Prices: Prices are subject to change after the Expiration Date, or 30 days if no date is stated, and Seller reserves the right to increase prices in the event of increases in the costs of natural gas, diesel fuel and electricity. Hot mix asphalt ("HMA"; defined as any product where Seller adds asphalt oil) price is based on current asphalt oil prices, and Seller reserves the right to increase the price of HMA at the time of delivery in the event asphalt oil prices have increased. Additional charges apply for purchases outside of Seller's regular business hours. Prices F.O.B. Jobsite (deliver) are subject to change if (a) less than 25 tons of material per truck load are actually transported, (b) the most direct route to the jobsite is not available, and (c) Standby Charges apply. See attached Operating Hours, Overtime and Weekend Charges and Standby Charges. Also, see Price Index Provisions if this is an Asphalt Index project. Prices do not include any sales, excise or other applicable taxes now in effect or which may be imposed hereafter, and same is for the account of Buyer, when and where applicable.

Minimum charge - $30.00

Credit Sales: Sales on account must be pre-approved by Seller pursuant to a separate credit agreement between Buyer and Seller. Credit terms of payment are discount 10th prox. 30 days net. 1½% service charge per month after 30 days. 45 days past statement date, credit may be suspended until account is brought current. If Buyer fails to comply with credit terms of payment, Seller reserves the right to require satisfactory security or guarantee that invoices will be paid, or to cancel the unfilled portion of the comract without notice. **Prompt Payment Discount:** Seller allows the following cash discount on materials quoted, if payment is received by the 10th of the month following the billing period and all past due balances are paid in full: rock, sand & gravel at $.25 per ton/tonne; HMA at $1.00 per ton/tonne.

Cash Sales. For cash sales, Buyer is responsible for all charges for the materials. If paying by Visa or MasterCard, a signed authorization form must be completed and submitted before material is sold. If paying by check, a new check is needed every day material is sold. For dishonored checks or checks not promptly honored, Buyer is responsible for a $25 check fee and a monthly finance charge of 1.5% of the amount of the dishonored check from the date of sale as well as Seller's costs of collection, including attorney's fees and court costs.

Acceptance of Material: Unless otherwise indicated all sales are F.O.B. Seller's plant (pickup). Buyer is responsible for confirming that the material described on Seller's scale ticket is the material ordered. Buyer shall accept or reject materials prior to unloading. Once materials are unloaded, Buyer's acceptance is final.

Material Specification and Use. Buyer is solely responsible for selecting the appropriate materials, including HMA mix designs, for Buyer's intended use. The design specification of Seller's materials is available upon request. Seller is not responsible for the selection of HMA mix designs for the intended use of the materials and the environmental conditions for the intended application of the materials.

Warranties: Seller warrants that at delivery, aggregate materials will meet Seller's design specifications for the indicated material. Seller warrants that at the time it is loaded HMA will meet the specification of the mix design for the indicated material. Buyer is solely responsible for and Seller's warranties do not apply to (1) finished work in which the Seller's materials will be used, and meeting field performance requirements (including but not limited to compaction) as Seller has no control over the handling, placing, finishing, or curing of materials, and the atmospheric conditions, ground conditions, and proper equipment usage upon which field performance of HMA depends; (2) Seller's material to which Buyer has added any substance, including but not limited to water; and/or (3) contact of Seller's material to contaminants or deleterious substances, including but not limited to cold surfaces, water, or reactive soils. EXCEPT AS EXPRESSLY SET FORTH HEREIN, THERE ARE NO WARRANTIES, EXPRESS OR IMPLIED, WHICH EXTEND BEYOND THESE STANDARD TERMS AND CONDITIONS, AND SELLER EXPRESSLY DISCLAIMS THE IMPLIED WARRANTIES OF MERCHANTABILITY AND/OR FITNESS FOR A PARTICULAR PURPOSE.

Limit on Liability: In no event shall Seller be liable for any incidental, special, indirect, or consequential damages, whether resulting from non-delivery or from negligence of Seller or other tort. This exclusion applies regardless of whether such damages are sought for breach of warranty, breach of contract, negligence, or strict liability in tort or under any other legal theory, and Buyer's sole remedy shall be limited, at the option of Seller, to (1) replacement of the non-conforming materials to the FOB delivery point, (2) refund of the purchase price of the materials purchased.

Delivery Schedule/Delay: Materials shall be delivered to Buyer in accordance with a schedule mutually agreed upon by Buyer and Seller. Buyer will schedule delivery of materials with Seller's designated dispatcher. Materials and plants are subject to prior reservation. Transportation for F.O.B. Jobsite sales is subject to the availability of trucks and the accessibility to the jobsite. Seller shall not be responsible for delays or cancellations for reasons beyond the reasonable control of Seller, including but not limited to traffic, weather, plant or equipment breakdown, unavailability of materials, strikes, lockouts, and/or labor disputes. Seller reserves the right to provide Buyer with equivalent or better materials and/or materials from a different location other than specified on the order.

Broken Asphalt/Concrete Recycling: If Seller has agreed that Buyer may deliver broken asphalt pavement and/or broken concrete to Seller's designated plant for recycling, then Buyer is required to complete and sign the Seller's Broken Asphalt and Concrete Acknowledgement and Indemnity that accompanies the Seller's Broken Asphalt and Concrete Acceptance Policy that is attached to this Quote/Order.

Entire Agreement: This Agreement sets forth the entire agreement between the Buyer and Seller with regard to its subject matters, and supersedes any and all prior or contemporaneous oral or written agreements between the Buyer and Seller regarding the subject matters.

Agreement: These Standard Terms and Conditions apply to any and all quotes/orders and/or purchases of materials from Syar Industries, Inc. This Agreement shall bind Buyer upon acceptance by Buyer by any expression of acceptance, ordering or accepting materials, or Seller's commencement of performance, whichever comes first. Any terms or conditions proposed by Buyer in acknowledging or accepting Seller's offer which are different from or in addition to the terms set forth in this Agreement shall not become part of this Agreement, except as expressly accepted in writing by Seller's Authorized Representative. This Agreement can only be modified by a writing signed by Buyer and Seller.

PLEASE SIGN AND RETURN AT YOUR EARLIEST CONVENIENCE.

Syar Industries, Inc. By: Scott Thomas Quote/Order No: 21612 Bid Date: 2/19/13	ACCEPTED BY: Name: _____ Company: BID JOBS - SCOTT Signature: _____ Title: _____ Date: _____ Purchase Order No. _____

OPERATING HOURS:

Aggregate Plants: (Monday through Friday):

Lake Herman, Napa, Madison, Healdsburg, Todd Road:
7:00 a.m. to 3:30 p.m.

HMA Plants: (Monday through Friday):

Lake Herman, Napa, Madison, Richmond Asphalt, Healdsburg, Todd Road :
Load Out: 7:00 a.m. to 3:15 p.m. (with minimum total orders of 125 tons)

OVERTIME AND WEEKEND CHARGES:

Aggregate Plants:

Monday through Friday - Overtime charge $225.00 per hour (Before 7:00 a.m. and after 3:30 p.m.)
Saturday - $2,100.00 per day minimum charge (8 hr. shift - 7:00 a.m. start - $225.00 per hour thereafter)
Sunday - $2,700.00 per day minimum charge (8 hr. shift - 7:00 a.m. start - $225.00 per hour thereafter)

HMA Plants:

Monday through Friday - Overtime charge $400.00 per hour (Before 7:00 a.m. and after 3:15 p.m.)
Saturday - $3,100.00 per day minimum charge (8 hr. shift - 7:00 a.m. start - $400.00 per hour thereafter)
Sunday - $3,700.00 per day minimum charge (8 hr. shift - 7:00 a.m. start - $400.00 per hour thereafter)

SHIFTS NOT CANCELED THREE (3) HOURS PRIOR TO SCHEDULED START TIME ARE SUBJECT TO A CANCELLATION FEE.

If more than one buyer is participating in overtime and/or Saturday/Sunday period, the above cost would be pro-rated based on total tonnage for the day with separate rock and asphalt overtime charges as stated above.

ALL OPERATING HOURS & OVERTIME AND WEEKEND CHARGES SUBJECT TO CHANGE WITHOUT NOTICE

STANDBY CHARGES: Unloading times in excess of the following allowances will be charged at Syar's current hourly rate: HMA per load allowance is 30 minutes for transfers and 15 minutes for semi-end dumps and bottom dumps. Aggregate per load allowance is 20 minutes for transfers and 10 minutes for semi-end dumps and bottom dumps.

WARNING: The products listed in this quote or order contain chemicals known to the State of California to cause cancer and/or birth defects or other reproductive harm.

DUTRA MATERIALS

1000 Pt. San Pedro Rd. San Rafael, Ca 94901 TEL 415-459-7740 FAX 415-258-4794
961 Western Dr. Richmond, Ca 94801 TEL 510- 970- 7717

50

To:
Flatiron
Attn:
Bahar Hajian
Phone/Fax/ Email:
P707.742.6042
bhajian@flatironcorp.com

Plant Site: See Below
Bid Date:
Quote Date: 2-7-14
Quote Expires: 5-31-14
Project Title & #: Mococo Rd
Caltrans #04-3A8704

Please call ahead to schedule- SRRQ has 125 Maximum Load per Day

Any Material Tonnage above 5,000 TONS will require the minimum of 30 Days Notice

ALL TRUCKS HAULING FROM SAN RAFAEL MUST BE TARPED

Product	Product Code	Price/Ton	Material 10th Prox. Discount	Quantity	FOB Plant
1/2" ASPH CONC	603	$76.00	$1.00	990t	San Rafael
STRUCT. BACKFILL	207	$10.00	$0.25	8t	San Rafael
CLASS III SUBBASE	213	$13.50	$0.25	852t	San Rafael
CLASS IV SUBBASE	214	$13.50	$0.25	972t	San Rafael
CL III PERM	326	$26.00	$0.25	85t	San Rafael

Please Note: To get correct pricing, you must reference above Project Title and/or # upon pick up!

For material submittals, go to www.sanrafaelrockquarry.com
Material 10th Prox. Discount is applicable to account holders only

QUOTED PRICES ARE BASED ON MONDAY THROUGH FRIDAY, 7AM-3:30PM.

EPA # CAL 000058329 Richmond plant

Asphalt price is based on PG 64-10/16 oil price at $580/ton. Any increases will be passed on to the customer independent of the quote expiration date. Contractor's p.o. must state this.

NIGHT/WEEKEND PLANT FEES (Applies to Richmond ONLY): Plant fees will be charged at **$2,000** for the first (8) eight hours from the scheduled start time and prorated at **$250.00** per hour after (8) eight hours on Monday-Saturday. **Sundays** will be charged **$2500** for the first (8) eight hours from the scheduled start time and prorated at **$250.00** per hour after (8) eight hours.

Force Majeure: Seller shall not be liable for failure to perform or delay in delivery by reason of any contingency or occurrence beyond Sell er's control that makes performance by Seller under this MQ/MC, or any other agreement to which Seller is a party, more difficult or poten tially more costly including, but not limited to, actual or threatened strikes, labor disputes, boycotts, work stoppages, or work slowdowns or f ire, flood, inclement weather, embargo, war government authority, or regulations (including allocations, preferences, and priorities established by or for the government), or shortage or failure of raw material, fuel, or transportation. If such delay is for a period of more than sixty (60) days, Purchase shall have the right, upon seven (7) days' written notice to Seller, to terminate this MQ/MC.

All prices are net per Ton, loaded F.O.B. plant used, not including tax and subject to availability. (Tax rate applied point of sale unless otherwise noted). Payment Terms: Net 10th prox. To receive offered discount. Please note that the items bid may be subject to price change afte r the quote expiration date. Dutra Materials requires confirmation of low material supplier from apparent low bidder the day of the bid opening. Job mater ial schedule outline is required two weeks before the start of the project, and updating is required throughout. It is the respon sibility of the contractor to keep Dutra Materials fully updated as to material needs; on a daily basis if necessary. It is also the responsibility of the contractor AND driver to correctly identify the material and job description, in order to avoid adjusting invoices. Dutra Materials will not pay backc harges for mechanical breakdowns. **USE OF THESE PRICES ASSUMES AGREEMENT OF OUR TERMS/POLICIES BY THE CONTRACTOR.**

DUTRA MATERIALS

QUOTE # _____

_____ _____
Larissa Perry Date
SALES Assistant
Direct Phone: 415-459-7740
lperry@dutragroup.com

_____ _____
Estimator's Signature Date

CARONE & COMPANY, INC.

General Engineering Contractors
License No. 704210

5009 Form Drive, Suite A • Concord, CA 94520-1205 • Phone: (925) 602-8800 • Fax: (925) 602-880

(925) 250-2176 - FRED CELL PHONE

Mococo Road Scope of Work:
Carone and Company will furnish all Equipment Labor and Materials for the following:
Grading, Excavation, offhaul excess Dirt generated from Grading operations.
Grade Rock and Pave per Plans.
Includes all sweeping for our work

Exclusions:
SWPPP
Matting or Hydro seeding
Bonds, Fees, Permits BOND RATE - 1.25% INCLUDES 5 MOBILIZATIONS
Surveyor Staking
Handling of Hazardous Material
Site security or fencing
ading or Paving during inclement weather
Handling of Contaminated Soils
Structure Exc. or Backfill
Utility Work
Landscaping and Bio Swale back fill
De- watering
Over time
Spoil removal from others

PER FRED @ 12:32 PM
3-5-14

Thank you, Fred McDonald

Carone & Co. Inc.

BID ITEM LIST

04-3A8704

Item No.	Item Code	Item Description	Unit of Measure	Estimated Quantity	Unit Price	Item Total
1	070030	LEAD COMPLIANCE PLAN	LS	LUMP SUM	LUMP SUM	
2	080050	PROGRESS SCHEDULE (CRITICAL PATH METHOD)	LS	LUMP SUM	LUMP SUM	
3	090100	TIME-RELATED OVERHEAD (WDAY)	WDAY	315		
4	026042	TEMPORARY CONSTRUCTION ACCESS	LS	LUMP SUM	LUMP SUM	
5	026043	TEMPORARY TIMBER CONSTRUCTION MAT	LS	LUMP SUM		
6	120090	CONSTRUCTION AREA SIGNS	LS	LUMP SUM	LUMP SUM	
7	120100	TRAFFIC CONTROL SYSTEM	LS	LUMP SUM	LUMP SUM	
8	120149	TEMPORARY PAVEMENT MARKING (PAINT)	SQFT	770		
9	120159	TEMPORARY TRAFFIC STRIPE (PAINT)	LF	1,780		
10	120165	CHANNELIZER (SURFACE MOUNTED)	EA	35		
11	120300	TEMPORARY PAVEMENT MARKER	EA	38		
12	128652	PORTABLE CHANGEABLE MESSAGE SIGN (LS)	LS	LUMP SUM	LUMP SUM	
13	129000	TEMPORARY RAILING (TYPE K)	LF	4,470		
14	129100	TEMPORARY CRASH CUSHION MODULE	EA	75		
15	130100	JOB SITE MANAGEMENT	LS	LUMP SUM	LUMP SUM	
16	130300	PREPARE STORM WATER POLLUTION PREVENTION PLAN	LS	LUMP SUM	LUMP SUM	
17	130310	RAIN EVENT ACTION PLAN	EA	22	500.00	11,000.00
18	130320	STORM WATER SAMPLING AND ANALYSIS DAY	EA	15		
19	026044	WATER QUALITY SAMPLING AND ANALYSIS DAY	EA	280		
20	026045	CORRUGATED STEEL PANEL	EA	26		

REPLACED PER ADDENDUM NO. 4 DATED FEBRUARY 28, 2014

Carone & Co. Inc.

BID ITEM LIST

04-3A8704

Item No.	Item Code	Item Description	Unit of Measure	Estimated Quantity	Unit Price	Item Total
21	130330	STORM WATER ANNUAL REPORT	EA	1	2,000.00	2,000.00
22	026046	WATER QUALITY MONITORING REPORT	EA	14		
23	130530	TEMPORARY HYDRAULIC MULCH (BONDED FIBER MATRIX)	SQYD	3,000		
24	BLANK					
25	130620	TEMPORARY DRAINAGE INLET PROTECTION	EA	1		
26	BLANK					
27	130640	TEMPORARY FIBER ROLL	LF	500		
28	130670	TEMPORARY REINFORCED SILT FENCE	LF	2,100		
29	130730	STREET SWEEPING	LS	LUMP SUM	LUMP SUM	
30	BLANK					
31	130900	TEMPORARY CONCRETE WASHOUT	LS	LUMP SUM	LUMP SUM	
32	026049	EXCAVATION AND TRANSPORTATION PLAN	LS	LUMP SUM	LUMP SUM	1000
33	141000	TEMPORARY FENCE (TYPE ESA)	LF	2,370		
34	141001	HEALTH AND SAFETY PLAN	LS	LUMP SUM	LUMP SUM	
35	141103	REMOVE YELLOW THERMOPLASTIC TRAFFIC STRIPE (HAZARDOUS WASTE)	LF	1,450		
36	141120	TREATED WOOD WASTE	LB	5,000		
37	150202	CORE AND PRESSURE GROUT DOWEL	LF	1,035		
38	150227	ABANDON PIPELINE	EA	1	500	500
39	150605	REMOVE FENCE	LF	460		
40	150661	REMOVE GUARDRAIL	LF	160		

REPLACED PER ADDENDUM NO. 2 DATED JANUARY 31, 2014

Carone & Co. Inc.

BID ITEM LIST

04-3A8704

Item No.	Item Code	Item Description	Unit of Measure	Estimated Quantity	Unit Price	Item Total
41	150714	REMOVE THERMOPLASTIC TRAFFIC STRIPE	LF	2,430		
42	150715	REMOVE THERMOPLASTIC PAVEMENT MARKING	SQFT	270		
43	150722	REMOVE PAVEMENT MARKER	EA	140		
44	150744	REMOVE ROADSIDE SIGN (WOOD POST)	EA	1		
45	150747	REMOVE ROADSIDE SIGN (STRAP AND SADDLE BRACKET METHOD)	EA	1		
46	152320	RESET ROADSIDE SIGN	EA	3		
47	152393	RELOCATE ROADSIDE SIGN (STRAP AND SADDLE BRACKET METHOD)	EA	1		
48	153103	COLD PLANE ASPHALT CONCRETE PAVEMENT	SQYD	760	11.00	8360.-
49	153123	REMOVE CONCRETE (SQYD)	SQYD	50		
50	153221	REMOVE CONCRETE BARRIER	LF	330		
51	153226	REFINISH BRIDGE DECK	SQFT	4		
52	156585	REMOVE CRASH CUSHION	EA	1		
53	157550	BRIDGE REMOVAL	LS	LUMP SUM	LUMP SUM	
54	157560	BRIDGE REMOVAL (PORTION)	LS	LUMP SUM	LUMP SUM	
55	160102	CLEARING AND GRUBBING (LS)	LS	LUMP SUM	LUMP SUM	
56	170101	DEVELOP WATER SUPPLY	LS	LUMP SUM	LUMP SUM	
57	190101	ROADWAY EXCAVATION NO	CY	1,920	51.00	97,920.-
58 (F)	192003	STRUCTURE EXCAVATION (BRIDGE)	CY	570		
59 (F)	192037	STRUCTURE EXCAVATION (RETAINING WALL)	CY	117.6		
60 (F)	193003	STRUCTURE BACKFILL (BRIDGE)	CY	6		

REPLACED PER ADDENDUM NO. 2 DATED JANUARY 31, 2014

Cerone & Co. Inc.

BID ITEM LIST

04-3A8704

Item No.	Item Code	Item Description	Unit of Measure	Estimated Quantity	Unit Price	Item Total
61 (F)	193013	STRUCTURE BACKFILL (RETAINING WALL)	CY	73.4		
62 (F)	044369	LIGHTWEIGHT EMBANKMENT MATERIAL (CELLULAR CONCRETE) (CLASS III)	CY	1,070		
63 (F)	044370	CLASS 3 PERMEABLE MATERIAL	CY	65		
64	044371	IMPORTED BORROW (LIGHTWEIGHT AGGREGATE)	CY	35		
✓ 65	198050	EMBANKMENT	CY	240	20.00	4800.00
✓ 66	198209	SUBGRADE ENHANCEMENT GEOTEXTILE CLASS B2	SQYD	480	10.00	4800.00
✓ 67	198250	GEOSYNTHETIC REINFORCEMENT	SQYD	120	10.00	1200.00
68	200002	ROADSIDE CLEARING	LS	LUMP SUM	LUMP SUM	
69	204099	PLANT ESTABLISHMENT WORK	LS	LUMP SUM	LUMP SUM	
70	210010	MOVE-IN/MOVE-OUT (EROSION CONTROL)	EA	5		
71	210210	EROSION CONTROL (DRY SEED) (SQFT)	SQFT	58,000		
72	210270	ROLLED EROSION CONTROL PRODUCT (NETTING)	SQFT	23,000		
73	210300	HYDROMULCH	SQFT	156,000		
74	210350	FIBER ROLLS	LF	5,820		
75	BLANK					
76	210430	HYDROSEED	SQFT	97,500		
77	210600	COMPOST	SQFT	156,000		
78	210630	INCORPORATE MATERIALS	SQFT	132,000		
✓ 79	250401	CLASS 4 AGGREGATE SUBBASE	CY	810	40.00	32,400.00
✓ 80	260303	CLASS 3 AGGREGATE BASE (CY)	CY	710	46.00	32,660.00

REPLACED PER ADDENDUM NO. 2 DATED JANUARY 31, 2014

Carone & Co. Inc.

BID ITEM LIST

04-3A8704

Item No.	Item Code	Item Description	Unit of Measure	Estimated Quantity	Unit Price	Item Total
81	390132	HOT MIX ASPHALT (TYPE A)	TON	1,000	132 ⁰⁰	132,000 ⁻⁰⁰
82	394073	PLACE HOT MIX ASPHALT DIKE (TYPE A)	LF	1,740	2 ⁰⁰	3,480 ⁻⁰⁰
83	394090	PLACE HOT MIX ASPHALT (MISCELLANEOUS AREA)	SQYD	35	30 ⁰⁰	1,050 ⁻⁰⁰
84	490591	60" PERMANENT STEEL CASING	LF	913		
85	490609	60" CAST-IN-DRILLED-HOLE CONCRETE PILING	LF	913		
86	044372	54" CAST-IN-DRILLED-HOLE CONCRETE PILING (ROCK SOCKET)	LF	370		
87	490801	STEEL SHEET PILING	SQFT	5,260		
88	495115	FURNISH 24" CAST-IN-STEEL SHELL CONCRETE PILING	LF	1,550		
89	495116	DRIVE 24" CAST-IN-STEEL SHELL CONCRETE PILE	EA	20		
90 (F)	510053	STRUCTURAL CONCRETE, BRIDGE	CY	1,713		
91 (F)	510060	STRUCTURAL CONCRETE, RETAINING WALL	CY	72.6		
92 (F)	511064	FRACTURED RIB TEXTURE	SQFT	1,100		
93	511106	DRILL AND BOND DOWEL	LF	1,713		
94	511110	DRILL AND BOND DOWEL (CHEMICAL ADHESIVE)	EA	10		
95	519088	JOINT SEAL (MR 1")	LF	58		
96	519095	JOINT SEAL ASSEMBLY (MR 4")	LF	32		
97	519102	JOINT SEAL (TYPE AL)	LF	52		
98 (F)	520102	BAR REINFORCING STEEL (BRIDGE)	LB	808,520		
99 (F)	520103	BAR REINFORCING STEEL (RETAINING WALL)	LB	3,798		
100 (F)	550102	STRUCTURAL STEEL (BRIDGE)	LB	284,425		

REPLACED PER ADDENDUM NO. 2 DATED JANUARY 31, 2014

Carone & Co. Inc.

BID ITEM LIST

04-3A8704

Item No.	Item Code	Item Description	Unit of Measure	Estimated Quantity	Unit Price	Item Total
101	560248	FURNISH SINGLE SHEET ALUMINUM SIGN (0.063"-UNFRAMED)	SQFT	24		
102	560249	FURNISH SINGLE SHEET ALUMINUM SIGN (0.080"-UNFRAMED)	SQFT	48		
103	562002	METAL (BARRIER MOUNTED SIGN)	LB	360		
104	568011	ROADSIDE SIGN - ONE POST	EA	6		
105	568001	INSTALL SIGN (STRAP AND SADDLE BRACKET METHOD)	EA	1		
106	590115	CLEAN AND PAINT STRUCTURAL STEEL	LS	LUMP SUM	LUMP SUM	
107	044373	CLEAN AND PAINT PILING	LS	LUMP SUM	LUMP SUM	
108	044374	GEOMEMBRANE	SQYD	290		
109	721810	SLOPE PAVING (CONCRETE)	CY	17		
110 (F)	750498	MISCELLANEOUS METAL (RESTRAINER - CABLE TYPE)	LB	36,000		
111 (F)	750505	BRIDGE DECK DRAINAGE SYSTEM	LB	880		
112	800103	TEMPORARY FENCE (TYPE CL-6)	LF	750		
113	800302	CHAIN LINK FENCE (TYPE CL-3, VINYL-CLAD)	LF	30		
114	800360	CHAIN LINK FENCE (TYPE CL-6)	LF	340		
115	802620	16' CHAIN LINK GATE (TYPE CL-6)	EA	1		
116	026050	TEMPORARY 16' CHAIN LINK GATE (TYPE CL-6)	EA	1		
117	026051	CONCRETE BARRIER MARKER	EA	160		
118	820107	DELINEATOR (CLASS 1)	EA	14		
119	820118	GUARD RAILING DELINEATOR	EA	36		
120	820134	OBJECT MARKER (TYPE P)	EA	2		

REPLACED PER ADDENDUM NO. 2 DATED JANUARY 31, 2014

Carone & Co. Inc.

BID ITEM LIST
04-3A8704

Item No.	Item Code	Item Description	Unit of Measure	Estimated Quantity	Unit Price	Item Total
121	820190	SPECIAL MARKER	EA	4		
122	832016	MIDWEST GUARDRAIL SYSTEM (7' POST)	LF	880		
123	832070	VEGETATION CONTROL (MINOR CONCRETE)	SQYD	440		
124 (F)	833196	CONCRETE BARRIER (TYPE 25R MODIFIED)	LF	4		
125	839543	TRANSITION RAILING (TYPE WB-31)	EA	3		
126	839576	END CAP (TYPE A)	EA	1		
127	839584	ALTERNATIVE IN-LINE TERMINAL SYSTEM	EA	1		
128	839585	ALTERNATIVE FLARED TERMINAL SYSTEM	EA	1		
129	026052	CRASH CUSHION (TYPE SCI-100GM)	EA	1		
130	839703	CONCRETE BARRIER (TYPE 60C)	LF	550		
131	839704	CONCRETE BARRIER (TYPE 60D)	LF	37		
132	026053	PORTABLE CONCRETE BARRIER (TYPE 60K)	LF	330		
133 (F)	839723	CONCRETE BARRIER (TYPE 732B)	LF	9.5		
134 (F)	044375	CONCRETE BARRIER (TYPE 742 MODIFIED)	LF	1,360		
135	840504	4" THERMOPLASTIC TRAFFIC STRIPE	LF	6,190		
136	840506	8" THERMOPLASTIC TRAFFIC STRIPE	LF	840		
137	840508	8" THERMOPLASTIC TRAFFIC STRIPE (BROKEN 12-3)	LF	300		
138	840515	THERMOPLASTIC PAVEMENT MARKING	SQFT	470		
139	850111	PAVEMENT MARKER (RETROREFLECTIVE)	EA	190		
140	860090	MAINTAINING EXISTING TRAFFIC MANAGEMENT SYSTEM ELEMENTS DURING CONSTRUCTION	LS	LUMP SUM	LUMP SUM	

REPLACED PER ADDENDUM NO. 2 DATED JANUARY 31, 2014

Carone & Co. Inc.

BID ITEM LIST

04-3A8704

Item No.	Item Code	Item Description	Unit of Measure	Estimated Quantity	Unit Price	Item Total
141	860150	SIGNAL AND LIGHTING (TEMPORARY)	LS	LUMP SUM	LUMP SUM	
142	860201	SIGNAL AND LIGHTING	LS	LUMP SUM	LUMP SUM	
143	860460	LIGHTING AND SIGN ILLUMINATION	LS	LUMP SUM	LUMP SUM	
144	026054	TRAFFIC OPERATIONS SYSTEM	LS	LUMP SUM	LUMP SUM	
145	BLANK					
146	026926	TEMPORARY STORM WATER RUN-ON BYPASS AND DEWATERING SYSTEM	LS	LUMP SUM	LUMP SUM	
147	026927	RECONSTRUCT DOWNDRAINS	LS	LUMP SUM	LUMP SUM	
148	026928	SPECIES PROTECTION	LS	LUMP SUM	LUMP SUM	
149	190185	SHOULDER BACKING	TON	18	100	1800
150	194001	DITCH EXCAVATION	CY	93	20	1860
151	198010	IMPORTED BORROW (CY)	CY	66	30	1980
152	202006	SOIL AMENDMENT	CY	16		
153	202038	PACKET FERTILIZER	EA	430		
154	204009	PLANT (GROUP I)	EA	430		
155	204013	PLANT (GROUP M)	EA	1,790		
156	205035	WOOD MULCH	CY	50		
157	205051	FOILAGE PROTECTOR	EA	430		
158	026929	IMPORTED BIOFILTRATION SOIL	CY	64		
159	210280	ROLLED EROSION CONTROL PRODUCT (BLANKET)	SQFT	58,000		
160	680902	6" PERFORATED PLASTIC PIPE UNDERDRAIN	LF	120		

REPLACED PER ADDENDUM NO. 2 DATED JANUARY 31, 2014

Carone & Co. Inc.

BID ITEM LIST

04-3A8704

Item No.	Item Code	Item Description	Unit of Measure	Estimated Quantity	Unit Price	Item Total
161	660903	6" NON-PERFORATED PLASTIC PIPE UNDERDRAIN	LF	120		
162 (F)	720110	SMALL-ROCK SLOPE PROTECTION	CY	1.3		
163	721420	CONCRETE (DITCH-LINING)	CY	2		
164	729011	ROCK SLOPE PROTECTION FABRIC (CLASS 8)	SQYD	190		
165	999990	DELETED				
166	027117	TEMPORARY CONSTRUCTION TRESTLE	LS	LUMP SUM	LUMP SUM	
167	999990	MOBILIZATION	LS	LUMP SUM	LUMP SUM	

TOTAL BID: $ 325,810 -

REPLACED PER ADDENDUM NO. 4 DATED FEBRUARY 28, 2014

AC PAVE - 40 FOR TRAFFIC & MOBE

BAY CITIES PAVING & GRADING, INC.

1450 Civic Court, Bldg. B - #400
Concord, CA 94520
(925) 687-6666 Fax (925) 687-2122

PROPOSAL - REVISED

March 5, 2014 FAX (707) 746-1603
TO: Flatiron West
ATTN: Estimator
Project: CDOT 04-3A8704 Martinez Route 680 / Mococo

Bay Cities Paving & Grading, Inc. is pleased to present this Proposal for the following work on the above referenced project.

7	TRAFFIC CONTROL SYSTEM (Bay Cities Work only)	1 LS @ $35,000 =	$35,000.00
38	ABANDON PIPELINE	1 each @ $3,400 =	$ 3,400.00
48	COLD PLANE ASPHALT CONCRETE PAVEMENT	760 SY @ $9.50 =	$ 7,220.00
49	REMOVE CONCRETE	50 CY @ $182.00 =	$ 9,100.00
50	REMOVE CONCRETE BARRIER	330 LF @ $60.00 =	$19,800.00
55	CLEARING & GRUBBING	1 LS @ $20,000 =	$20,000.00
57	ROADWAY EXCAVATION	1,920 CY @ $31.00 =	$59,520.00
58	STRUCTURAL EXCAVATION (BRIDGE)	570 CY @ $70.00 =	$39,900.00
59	STRUCTURE EXCAVATION (RETAINING WALL)	117.6 CY @ $89.00 =	$10,466.40
60	STRUCTURAL BACKFILL (BRIDGE)	6 CY @ $330.00 =	$ 1,980.00
61	STRUCTURE BACKFILL (RETAINING WALL)	73.4 CY @ $83.00 =	$ 6,096.20
63	CLASS 3 PERM MATERIAL	65 CY @ $138.00 =	$ 8,970.00
64	IMPORTED BORROW (LIGHTWEIGHT AGGREGATE)	35 CY @ $300.00 =	$10,500.00
65	EMBANKMENT	240 CY @ $31.00 =	$ 7,440.00
66	SUBGRADE ENHANCEMENT GEOTEXTILE CLASS B2	480 SY @ $5.50 =	$ 2,640.00
67	GEOSYNTHETIC REINFORCEMENT	120 SY @ $31.50 =	$ 3,780.00
68	ROADSIDE CLEARING	1 LS @ $16,000.00 =	$16,000.00
79	CLASS 4 AGGREGATE SUBBASE	810 CY @ $51.50 =	$41,715.00
80	CLASS 3 AGGREGATE BASE (CY)	710 CY @ $55.00 =	$39,050.00
81	HOT MIX ASPHALT (TYPE A)	1,000 TONS @ $116.00 =	$116,000
82	PLACE HOT MIX ASPHALT DIKE (TYPE A)	1,740 LF @ $10.00 =	$17,400.00
83	PLACE HOT MIX ASPHALT (MISCELLANEOUS AREA)	35 SY @ $121.00 =	$ 4,235.00
149	SHOULDER BACKING	18 TONS @ 400.00 =	$ 7,200.00
150	DITCH EXCAVATION	93 CY @ $65.50 =	$ 6,091.50
151	IMPORTED BORROW	66 CY @ $75.00 =	$ 4,950.00
160	6" PERFORATED PLASTIC PIPE UNDERDRAIN	120 LF @ $35.50 =	$ 4,260.00
161	6" NON-PERFORATED PLASTIC PIPE UNDERDRAIN	120 LF @ $34.00 =	$ 4,080.00
162	SMALL - ROCK SLOPE PROTECTION	1.3 CY @ $680 =	$ 884.00
164	ROCK SLOPE PROTECTION FABRIC	190 SY @ $8.00 =	$ 1,520.00
	TOTAL		**$522,918.40**

Addenda Noted: 4
Please see Attachment "A" for Standard Exclusions. Pricing does not include trench patching for electrical work.

OK

Sincerely,

Russ Olney
Estimator

PAVING PACKAGE ONLY.

BAY CITIES PAVING & GRADING, INC.
ATTACHMENT "A"
STANDARD EXCLUSIONS

PROJECT: CALTRANS 04-3A8704
BID DATE: 05-Mar-14

ENGINEERING
LAYOUT,SURVEY
QUALITY CONTROL
FEES,PERMITS
WAIVER OF SUBROGATION RIGHTS
BOND EXPENSE
RAILROAD INSURANCE, FEES, FLAGPERSONS
HYDROSEEDING,EROSION CONTROL
STORM WATER POLLUTION PREVENTION PLAN AND MAINTENANCE OF
HAZARDOUS OR CONTAMINATED MATERIALS IDENTIFICATION OF, HANDLING OF, REMOVAL OR PLACEMENT OF

SHEETING,SHORING,BRACING***
DEWATERING, WATER CONTROL**
SPOILS REMOVAL/PLACEMENT
ASPHALT CONCRETE PATCHING
CONCRETE PATCHING
SITE SPECIFIC HEALTH AND SAFETY PLAN

*** (WORK IS INCLUDED FOR BAY CITIES PAVING & GRADING, INC. STORM, SEWER, WATER WORK)

QUALIFICATIONS

A: SUBCONTRACTOR HAS THE RIGHT TO SUSPEND WORK IF CONTRACTOR FAILS TO MAKE PAYMENTS PER THE SUBCONTRACT. SUBCONTRACTOR SHALL BE ALLOWED SHUT-DOWN, STARTUP, STANDBY COSTS AND, EXTENSION OF TIME UNTIL PAYMENT IS MADE.

B: SUBCONTRACTOR'S RIGHTS TO RECOVER DELAY COSTS AGAINST CONTRACTOR SHALL BE THE SAME AS THE CONTRACTOR'S RIGHTS TO RECOVER DELAY COSTS AGAINST SUBCONTRACTOR.

C: IF THE CONTRACTOR DIRECTS ANY CHANGES TO THE SUBCONTRACT WORK, THE COST OF ANY EXTRA WORK SHALL BE ADDED TO THE SUBCONTRACT PRICE. WHILE THE CONTRACTOR'S DIRECTIVE SHOULD BE IN WRITING, THE SUBCONTRACTOR SHALL BE PAID FOR EXTRA WORK WHETHER REDUCED TO WRITING OR NOT.

D: CONTRACTOR MUST PROVIDE SUBCONTRACTOR WITH WRITTEN NOTICE OF ANY CLAIM FOR DAMAGES, FOR DELAYS, OR ANY OTHER CAUSES AGAINST SUBCONTRACTOR WITHIN 10 DAYS AFTER THE OCCURRENCE OF THE EVENT FIRST GIVING RISE TO THE CLAIM OR THE CLAIM SHALL BE WAIVED IN ITS ENTIRETY

E: THE CONTRACTOR AND SUBCONTRACTOR SHALL AGREE TO THE DURATION OF THE SUBCONTRACTOR'S WORK. THE CONTRACTOR SHALL NOT UNREASONABLY WITHHOLD SUBCONTRACTOR'S REQUEST FOR EXTENSION OF TIME.

F: TWO WEEK NOTICE REQUIRED PRIOR TO MOBILIZING OR REMOBILIZING .

WORKING HOURS

Unless working hours are specifically dictated by Owner Contract Special Provisions, prices are based on a normal 8 hour day, 40 hour work week, Monday thru Friday, Between 7:00 A.M. and 5:00 P.M.
All Contractor directed work for over 8 hours, Saturdays, Sundays, or nights that is not specified in the Owner Contract Special Provisions shall be directed in writing stating that all premium costs plus standard owner mark ups without Contractor deductions shall be borne by the Contractor and paid to Bay Cities Paving & Grading, Inc..

MOVES	1 PER STAGE	EACH ADDITIONAL	$2,500.00

Jeffco Painting and Coating, Inc.
P.O. Box 2015, 1260 Railroad Ave.
Vallejo, CA 94592
(707) 562-1900
FAX (707) 562-1907
California License No. 364702

Date: March 5, 2014

TO: Estimating **COMPANY:** **FAX:**

RE: Construction on State Highway in Contra Costa County in and near Martinez from Arthur Road Undercrossing to 0.5 Mile North of Mococo overhead Caltrans Contract No. 04-3A8704

Gentlemen:

Jeffco will furnish all labor, equipment, materials, insurance and taxes necessary to complete the painting on the above referenced project in accordance with the following specifications:

Section – 59 painting

CLARIFICATIONS:

1. Our bid is based on working 8 hours per day, 5 days per week. Overtime or weekend work has not been included.
2. All new structural steel, black iron bolts, miscellaneous metal, etc. to be primed by others according to the specifications.
3. If needed all traffic control to be supplied by others.
4. Sanitary facilities for our crew to be supplied by others.
5. Jeffco's quote includes repair of field welds per specifications and Addendum No. 4, applying final coat of zinc on all corbels, and finish coats of steel column casings including caulking on the corbels.
6. Jeffco's quote includes manlift to access corbels and column casings.
7. Ground access for our manlift to the corbels and column casings to be supplied by others.
8. Jeffco acknowledges Addendums 1, 2, 3, and 4.
9. Jeffco's quote includes 4 mobilizations for our work. One for the weld repairs, two for finish coat of zinc on all corbels, and one for the steel column casings. Each additional mobilization cost will be $ 1,200.00. All sandblasting operations will be done under containment.
10. All painting of field welds and the final coat of zinc on corbels will be done prior to the installation of restrainer cables.

EXCLUSIONS:

1. Removal or reinstallation of mechanical, piping, electrical equipment, fencing, to facilitate painting.
2. Concrete or slurry removal.
3. Weather enclosures, dehumidification or heating equipment.
4. Touch up painting of primed or finished surfaces damaged by others.
5. Railroad flagging, railroad insurance, railroad training.
6. Solvent cleaning and painting of bolt holes.
7. Touch up of galvanizing.
8. Bird Protection.
9. Lead abatement or pre-abatement.

GENERAL TERMS AND CONDITIONS:

1. This proposal to be accepted within 30 days after award of contract.
2. This scope and proposal are to be made part of the subcontract or PO issued to Jeffco.
3. Bid is to be accepted for total dollars bid, not divided without estimator agreement.
4. With award of contract, Jeffco will need an estimated time schedule for our work.
5. Jeffco bond rate is 1.5% and is not included in our quote.
6. Indemnification and pollution insurance is limited to the terms of our insurance coverage and a maximum of $10 million.
7. Jeffco is not MBE/WBE/DBE. Jeffco is a SBE contractor.
8. Jeffco is a merit shop contractor and will not be signatory to any Union agreements.
9. **Jeffco is QP 1 & 2 Certified Contractor**.

Bid Item 106: Clean and Paint Structural Steel L.S.	**$198,410.00**
Bid Item 107: Clean and Paint Piling L.S.	**$ 13,650.00**

26333 = 7.54

Should you have any questions please call?

Todd Anderson
Vice President/Estimator
Email: toddanderson@jeffcoptg.com

03/05/2014 11:57 7075621907 JEFFCO PAINTING PAGE 03/03

SSPC The Society For Protective Coatings

[redacted]

Jeffco Painting & Coating, Inc.

of

Vallejo, CA

SSPC CERTIFIED CONTRACTOR SSPC QP1

has met or exceeded the requirements set forth in the SSPC Painting Contractor Certification Program for

FIELD APPLICATION OF COATINGS COMPLEX STRUCTURES

SSPC-QP1

Stephen P Collins

President, SSPC

March 31, 2013 – March 31, 2014

Validation Period

Owners are advised to contact SSPC at 412-281-2331 ext. 2235 or ext. 2209 to verify authenticity of certification.

MURPHY
INDUSTRIAL COATINGS, INC.
an employee owned company
Safety Pride Integrity

CORPORATE OFFICE
2704 Gundry Avenue, Signal Hill, California 90755-1811
(562) 427-7720 Fax (562) 426-6751
www.murphy.ac

SOUTHWESTERN OFFICE
50-B West Hoover Avenue, Mesa, Arizona 85210
(480) 981-0185 Fax (480) 981-1567

March 5, 2013

Flatiron West Inc.

Attention: Stan Hiatt

Reference: Caltrans 04-3A8704

Subject: Scope of Work - Field Painting Of Steel Piling And Corbel Retrofits

The following scope of work is for the Caltrans Project04-3A8704. Clean new steel and apply two finish coats at Mococ Southbound off-ramp bent 8-11 as shown on drawings and per page 77 of the special provisions 59. Painting and Touch up existing steel at retrofit locations then apply final coat of Zinc to newly install steel Corbels at bents 2 L,R through bent 10 L,R.

Item	Description	Unit	Quantity	Price
106	Clean and Paint Structural Steel	LS	LS	$ 339,390
107	Clean and Paint Piling	LS	LS	$ 39,000
TOTAL PRICE:				**$ 378,390**

Excludes:

1. Traffic Control.
2. Abrasive Blast and First Undercoat
3. Lighting and manlifts/access in retrofit areas

Addendums 1-4
Subcontractor's Listed Information:
California License No. 310594, Type C-33 (Exp. 10/31/14)
Labor: Union. Bondable. **California SBE No. 1008397.**
SSPC QP 1 & 2

Please call me if you have any questions concerning the above quote.
MURPHY INDUSTRIAL COATINGS, INC.

Tom Hutchinson, Project Manager

American Subcontractors Association

MURPHY INDUS. COATINGS Fax:562-426-6751 Mar 4 2014 09:28am P003/003

SSPC
The Society For Protective Coatings

[redacted]

Murphy Industrial Coatings, Inc.

of

Signal Hill, CA

has met or exceeded the requirements set forth in the SSPC Painting Contractor Certification Program for

SSPC CERTIFIED CONTRACTOR
SSPC
QP1

FIELD APPLICATION OF COATINGS
COMPLEX STRUCTURES
SSPC-QP1

President, SSPC

March 31, 2013 – March 31, 2014
Validation Period

Owners are advised to contact SSPC at 412-281-2331 ext. 2235 or ext. 2209 to verify authenticity of certification.

SEP-08-2006 17:33 562 426 6751 98% P.03

25
26

ACL

207 W. STATE STREET, ONTARIO, CA 91761
PO Box 1929, Chino Hills, CA 91709
*OFFICE (909) 391-4477 * FAX (909) 391-4472*
License #A-468840

PROPOSAL

Date: 3/5/14
Page: 1 *of* 2
Project Name: Rte 680 Overhead
Contract No.: 04-3A8704
Location: Contra Costa County

We submit for your consideration the following proposal based on the list of Terms, Conditions, and Exclusions hereinafter set forth. This list shall become part of any subcontract agreement for this project and shall prevail over any conflicting terms.

Item	Type	Qty	Price	Total
130	60C	550LF	$78.27/LF	$43,048.50
131	60D	37LF	$79.07/LF	$2,925.59
133	732B	9.5LF	$79.07/LF	$751.16
134	742Mod	1,360LF	$63.07/LF	$85,775.20
TOTAL:----------			**$132,500.45 ***	

Excludes: Electroliers to Include @ $797.00 each, plus footage.
Sign Bases to Include @ $1,797.00 each, plus footage.
Excludes: Concrete & Rebar
Paint, Stain & Preparation therefore

Item#134 Includes: Texture
Excludes: Test Panel (Liner Available)
Contractor to provide light plants if necessary

***Total does not include Workers Compensation Insurance Waiver of Subrogation Endorsement to Include add $410.75 to total proposal.**

- *Quote includes 2 move-in(s); additional move-ins are $7,000 each, Plus Form Build up Cost*
- *Quote is valid 45 days from Bid Date.*
- *Tailgate access only.*
- *Any questions please telephone our office.*

✧✧ FORM, POUR, FINISH ONLY ✧✧

	Concr	Rebar
130	13750	8000
131	925	200
	14675	8200

⇒ 22875

ACL Construction Co., Inc. — Terms, Conditions, and Exclusions

This list of ACL's *Terms, Conditions, and Exclusions*, along with the preceding *Proposal* dated 3/5/14, shall be included as part of any contract and shall prevail over any conflicting terms.

Retention is 5% after 50% of ACL's work is in place. Prime Contractor shall release 100% Retention 35 days after ACL's work is completed.

INSURANCE: ACL's limit is one million. If more limits are required, all additional insurance, premiums, and fees are to be paid by the Prime Contractor. **EXCLUDES - Railroad Insurance, Waiver of Subrogation, Longshoremen's Insurance (All available at Prime Contractor's Expense)**

ACL will not accept a Type I or Type II indemnity agreement.

Excludes - Engineering, Inspections, Permits, Fees, City Licenses, or Testing of any type.

ACL will not be responsible for delays due to lack of, and/or incorrect or inadequate Contractor furnished schedule, material, access, and structure not ready. Time delays which are out of ACL's control and in control of the Prime Contractor, or his other subcontractors, will be charged at Cal-Trans rates.

No Caltrans extra work will be performed until an agreement on price and time is given to ACL in the form of **written authorization** from the Prime Contractor.

No back charges will be accepted without **prior written authorization** from ACL.

No corrective work by others; ACL will correct its own work.

Force-account work to be paid in accordance with Cal-Trans special provisions or agreed upon price.

ACL is not responsible for vandalism or damage to concrete barrier after barrier is placed and finished.

ACL is not responsible for damage or on-site clean up of instances done by others than ACL's own work force.

Any item or items of work may be deleted from ACL's proposal if requested by Prime Contractor and agreed upon before bid date. ACL's proposal is to be considered complete per their listed work. ACL's price is based only on items listed in our proposal.

Prime Contractor to provide at all bridges, and free standing walls, Cal-OSHA approved working scaffold and protective cover over traffic and environmentally impacted areas.

Prime Contractor to provide adequate access suitable for concrete to be end-dumped from Ready Mix Trucks; 12' wide work area, no more than 16" from flow line; minimum of 2' work area at both sides of rail form, and access to set forms with boom truck.

Prime Contractor to provide adequate access to ACL's work and not hinder work or work schedule.

Prime Contractor to provide secure area for ACL's material and equipment.

Prime Contractor to provide a **written move-in notification EIGHT (8) WEEKS before requested move-in date.**

Prime Contractor is to schedule a minimum 8-hour workday.

No weekend work (Saturdays & Sundays), night work, and additional lighting.

Prime Contractor to provide a source of water within job limits to ACL free of charge.

Prime Contractor to provide sanitation facilities.

Prime Contractor to provide Square Pile Caps to line and grade width of rail.

All work completed by Prime Contractor or their subcontractors to be completed according to applicable job plans and specifications.

ACL Exclusions – (See Page 1 of Proposal For Any Items Listed Here That We May Include on a Per-Contract Basis)

Sealant, Texture, Stain, Paint, Sandblasting of any kind, Preparation and Architectural Treatment, Drill and Grout Dowels,

Embedded Items - (Installing of Bolts, Utility Pipe, and/or Conduits, and Block-outs, Bulkheads, etc.)

Miscellaneous Metals and Metal Embeds of any kind.

Sign Bases, Light Pedestals, and Electroliers when protruding.

Concrete, Concrete Pump, Cold weather Concrete Protection, Rebar, Rebar install, Rebar Templates, Expansion Paper Styrofoam

Water Cure and Curing Compounds.

Electrical; Graffiti removal.

Restoration Work, AC Paving or Patching

Traffic Control – NOTE: Traffic Control to be provided per special provisions by Prime Contractor.

Construction Signs, Cones, Delineators, Protective Barriers, Fencing or K-Rail.

Survey – NOTE: Adequate Staking to be provided by the Prime Contractor.

Layout, Excavation, and Backfill; De-Water and Water Control.

Control, Surface Water Handling, or Erosion Control.

Clearing or Grubbing; Removal or Haul Away; Hazardous Waste Removal.

CPM Schedule or apportioned cost thereof.

R.E. SERRANO INC.

R.E. SERRANO, INC. IS A CALTRANS CERTIFIED DBE – CERTIFICATION #CT-029324

Quote

TO: Estimator

FROM: Matt Sorrow

PROJECT DESRIPTION: Route 680 Martinez – Arthur to Benicia Bridge

DATE: March 5th, 2014

BID FOR CONTRACT NO.: 04-3A8704

TOTAL NO. OF PAGES: 2

R.E. Serrano, Inc. is pleased to submit our quotation for the bid items listed below.

Bid Item	Description	Unit	Quantity	Unit Price	Total
130	Concrete Barrier Type 60C	LF	550	$ 196.00	$ 107,800.00
131	Concrete Barrier Type 60D	LF	37	$ 270.00	$ 9,990.00
TOTAL					$ 117,790.00

Exclusions:

1. Storm Water Pollution Control, Water Pollution Control Plans and implementation or cost thereof.
2. Survey, layout and/or staking.
3. Dust control and haul road maintenance.
4. Sweeping and/or vacuum broom, other than directly related to our work.
5. Bonds, permits, fees and cost thereof.
6. Grading, compaction, backfill and/or shoring.
7. Pavement markings (Temporary or Permanent).
8. Furnishing or moving any of the following will be the responsibility of others and will be scheduled by prime not to interfere with our work; K-Rail, crash cushions, QCMB, traffic control, CMS, k-rail end protection devices, terminal sections, crash arrays.
9. Fencing or electrical imbeds, block outs, accessories or installation thereof, and any related reinforcing details.
10. Post Mile Markers.
11. Dewatering and control of surface water.
12. Removal or disposal of hazardous or contaminated materials and any related costs.
13. Utility Relocations.
14. Architectural finishes, stains, or color.
15. Notification of property owners and/or tenants.
16. Installation or protection of weep pipes, electrical pull boxes, drainage inlets, deck dowels, fencing, barrier mounted signs, sign foundations, sign pedestals, imbeds, and/or any related items or reinforcing details.
17. Maintaining existing traffic management system elements during construction and all related work.
18. Clearing and Grubbing.
19. Labor and hardware for tie-ins to existing or new metal beam guard rail.
20. Furnishing or placing any materials under concrete barrier or any related work.
21. "Standard" Subcontract Agreements, our subcontract terms to be negotiated, any and all terms listed in any advertisement by prime contractor are specifically excluded, and the terms of our quote shall prevail in all cases.
22. Protection of railroad facilities, railroad insurance, and flaggers.
23. Retention.
24. Traffic Control and all related work.
25. Protecting and closing the gap between removed barriers and barriers being constructed.
26. Electroliers, foundations, pedestals, and pull box hardware, and the installation thereof.
27. Coring barrier for fence posts, any fence hardware.
28. Remedies for concrete stains on asphalt.
29. Anti-graffiti coating.
30. Paving high for the convenience of others.

Special Conditions:

1. RES will not perform extra work at force account until a CCO for said extra work is fully executed or another method for paying for extra work is established so that extra work will be paid on the next progress estimate following the start of the extra work.
2. All work not paid at a quoted item rate will be charged to the prime at a rate no less than the Caltrans extra work rate for subcontractors with standard markups, regardless of the payment or reimbursement to prime from owner.
3. No amounts shall be withheld from our extra work payments. Only the prime's markup on RES, should the owner pay the markup, may be withheld.

4. Release of progress and final payments within five (5) calendar days of warrant date or EFT date whichever is sooner.
5. Price based on mutually agreed upon schedule, in writing, with 45 days written notice for all move-ins.
6. Prices subject to change if not accepted in writing within thirty (30) days.
7. RES will require prime contractor to coordinate construction activities at each location.
8. Prime to provide and maintain all weather track grade, clear of obstacles.
9. Prime to provide clear and safe concrete mixer or truck or concrete pump access to the work.
10. All barrier paving to be done by machine, from the high side of the barrier, machine to run on final lift of pavement.
11. Our insurance for this project will not include coverage beyond the standard limits carried by RES, or an excess umbrella liability policy.
12. RES shall receive copy of all CPM's and schedules and their revisions with time to comment and dispute prior to submittal to owner failure to comply shall relieve RES of any obligations related to the contents of the schedule or impacts to the schedule and any related penalties. In the event that durations or information is forwarded to Caltrans without the consent of RES and the unapproved information becomes part of a claim or contract change order any monetary consequences will become the Contractor's responsibility. Referring RES to review the project schedule at the contractor's office is not acceptable.
13. Prime Contractor to provide **BARRIER survey** staking for line and grade. Survey points need to be 4 foot offset from left/right of center line of barrier with a **fill to top of barrier marked on stakes**. The left/right of centerline is to be determined with RES superintendent on site. Staking to be 50 foot centers in tangents and 25 foot centers in radius. Should survey not be provided exactly as stated above, RES reserves the right to have it provided by a third party and shall charge the prime contractor for these costs plus 5% markup for administrative fees.
14. This quotation shall be made an integral part of our subcontract agreement as a scanned copy of this exact document, in its entirety, and as such shall supersede any conflicting language in the subcontract agreement. Rewording or paraphrasing of our terms for inclusion in subcontract is unacceptable.
15. RES rejects all of the terms in every prime contractor advertisement and solicitation, and encourages primes to assist with DBE participation.
16. Prices bid as a package, please call before splitting.
17. Jobsite water at work areas and sanitary facilities to be provided by others at no cost to RES.
18. RES will require any temporary k-rail movement and specific location of k-rail openings to be coordinated with its operations and will be staging paving equipment and related equipment at worksite unless other arrangements satisfactory to RES are made in advance at no cost to RES.
19. Prices are based on working standard day shifts without overtime.
20. Prices listed above include mobilization as follows; 1 mob for all work. Additional mobilizations add $3500 each, no credit for fewer.
21. **Escalator of $10 per linear foot for items 130-131 beginning 1/1/16; and an additional $10 per linear foot every 6 months thereafter until the completion of this project.**

If you have any questions please call me at **925.957.8184, ext. 213**

25
26

ACL

207 W. STATE STREET, ONTARIO, CA 91761
PO Box 1929, Chino Hills, CA 91709
*OFFICE (909) 391-4477 * FAX (909) 391-4472*
License #A-468840

PROPOSAL

Date: 3/5/14
Page: 1 *of* 2
Project Name: Rte 680 Overhead
Contract No.: 04-3A8704
Location: Contra Costa County

We submit for your consideration the following proposal based on the list of Terms, Conditions, and Exclusions hereinafter set forth. This list shall become part of any subcontract agreement for this project and shall prevail over any conflicting terms.

Item	Type	Qty	Price	Total
130	60C	550LF	$78.27/LF	$43,048.50
131	60D	37LF	$79.07/LF	$2,925.59
133	732B	9.5LF	$79.07/LF	$751.16
134	742Mod	1,360LF	$63.07/LF	$85,775.20
TOTAL:----------				**$132,500.45 ***

Excludes: Electroliers to Include @ $797.00 each, plus footage.
Sign Bases to Include @ $1,797.00 each, plus footage.

Excludes: Concrete & Rebar
Paint, Stain & Preparation therefore

Item#134 Includes: Texture
Excludes: Test Panel (Liner Available)
Contractor to provide light plants if necessary

***Total does not include Workers Compensation Insurance Waiver of Subrogation Endorsement to Include add $410.75 to total proposal.**

- *Quote includes* 2 *move-in(s); additional move-ins are* $7,000 *each, Plus Form Build up Cost*
- *Quote is valid 45 days from Bid Date.*
- *Tailgate access only.*
- *Any questions please telephone our office.*

✧✧ FORM, POUR, FINISH ONLY ✧✧

	Concr	Rebar
130	13750	8000
131	925	200
	14675	8200

=> * 22875

ACL Construction Co., Inc. — Terms, Conditions, and Exclusions

This list of ACL's *Terms, Conditions, and Exclusions*, along with the preceding *Proposal* dated 3/5/14, shall be included as part of any contract and shall prevail over any conflicting terms.

Retention is **5%** after **50%** of ACL's work is in place. Prime Contractor shall release **100%** Retention 35 days after ACL's work is completed.

INSURANCE: ACL's limit is one million. If more limits are required, all additional insurance, premiums, and fees are to be paid by the Prime Contractor. **EXCLUDES - Railroad Insurance, Waiver of Subrogation, Longshoremen's Insurance (All available at Prime Contractor's Expense)**

ACL will not accept a Type I or Type II indemnity agreement.

Excludes - Engineering, Inspections, Permits, Fees, City Licenses, or Testing of any type.

ACL will not be responsible for delays due to lack of, and/or incorrect or inadequate Contractor furnished schedule, material, access, and structure not ready. Time delays which are out of ACL's control and in control of the Prime Contractor, or his other subcontractors, will be charged at Cal-Trans rates.

No Caltrans extra work will be performed until an agreement on price and time is given to ACL in the form of **written authorization** from the Prime Contractor.

No back charges will be accepted without **prior written authorization** from ACL.

No corrective work by others; ACL will correct its own work.

Force-account work to be paid in accordance with Cal-Trans special provisions or agreed upon price.

ACL is not responsible for vandalism or damage to concrete barrier after barrier is placed and finished.

ACL is not responsible for damage or on-site clean up of instances done by others than ACL's own work force.

Any item or items of work may be deleted from ACL's proposal if requested by Prime Contractor and agreed upon before bid date. ACL's proposal is to be considered complete per their listed work. ACL's price is based only on items listed in our proposal.

Prime Contractor to provide at all bridges, and free standing walls, Cal-OSHA approved working scaffold and protective cover over traffic and environmentally impacted areas.

Prime Contractor to provide adequate access suitable for concrete to be end-dumped from Ready Mix Trucks; 12' wide work area, no more than 16" from flow line; minimum of 2' work area at both sides of rail form, and access to set forms with boom truck.

Prime Contractor to provide adequate access to ACL's work and not hinder work or work schedule.

Prime Contractor to provide secure area for ACL's material and equipment.

Prime Contractor to provide a **written move-in notification EIGHT (8) WEEKS before requested move-in date.**

Prime Contractor is to schedule a minimum 8-hour workday.

No weekend work (Saturdays & Sundays), night work, and additional lighting.

Prime Contractor to provide a source of water within job limits to ACL free of charge.

Prime Contractor to provide sanitation facilities.

Prime Contractor to provide Square Pile Caps to line and grade width of rail.

All work completed by Prime Contractor or their subcontractors to be completed according to applicable job plans and specifications.

ACL Exclusions – (See Page 1 of Proposal For Any Items Listed Here That We May Include on a Per-Contract Basis)

Sealant, Texture, Stain, Paint, Sandblasting of any kind, Preparation and Architectural Treatment, Drill and Grout Dowels.

Embedded Items - (Installing of Bolts, Utility Pipe, and/or Conduits, and Block-outs, Bulkheads, etc.)

Miscellaneous Metals and Metal Embeds of any kind.

Sign Bases, Light Pedestals, and Electroliers when protruding.

Concrete, Concrete Pump, Cold weather Concrete Protection, Rebar, Rebar install, Rebar Templates, Expansion Paper Styrofoam

Water Cure and Curing Compounds.

Electrical; Graffiti removal.

Restoration Work, AC Paving or Patching

Traffic Control – NOTE: Traffic Control to be provided per special provisions by Prime Contractor.

Construction Signs, Cones, Delineators, Protective Barriers, Fencing or K-Rail.

Survey – NOTE: Adequate Staking to be provided by the Prime Contractor.

Layout, Excavation, and Backfill; De-Water and Water Control.

Control, Surface Water Handling, or Erosion Control.

Clearing or Grubbing; Removal or Haul Away; Hazardous Waste Removal.

CPM Schedule or apportioned cost thereof.

3/5/14 9:59 AM

Proposal

From: FBD Vanguard Construction
License #833032
651 Enterprise Court
Livermore, CA 94550
Phone: 925-245-1300
Fax: 925-245-1007

Project: 40305-1
Description: 04-CC-680-22.7/24.8
Bid Location: Martinez
Contract #: 04-3A8704

ITEM	DESCRIPTION	BID QTY	U/M	UNIT BID	AMOUNT
130	TYPE 60C BARRIER	550.000	LF	197.10	$108,405.00
131	TYPE 60D BARRIER	37.000	LF	142.40	$5,268.80
				TOTAL BID:	**$113,673.80**

Based on Monday-Friday daytime work.
Based on 1 mobilization. Add $8,000 for each additional.
Includes furnish of concrete and NON-epoxy coated rebar.
General contractor to provide washout facilities within 1,000 feet of the pour.

EXCLUSIONS:
Abrasive blasting.
Painting, staining, color or special finishes.
Traffic control of any kind.
Furnishing or handling of temporary K railing and crash cushions.
Barrier markers. Post mile markings. Drainage inlet markers.
Excavation and backfill.
Excavation for end anchors.
Providing holes in barrier ends for attaching MBGR or crash cushions.
Sawing or removal of AC and concrete.
Providing suitable grade for our concrete trucks and slip form equipment.
Moving temporary K railing to provide access for our concrete trucks and slip form equipment.
Dewatering of any kind.
Testing, fees and permits.
Sweeping, vacuum brooming, fog seal.
Storm Water Pollution Control and/or Water Pollution Control Plans and implementation.
Engineering, survey, layout, etc.
General contractor to provide top of barrier survey, 3 feet left of barrier centerline, 50 feet on center in tangent areas, 25 feet on center in radius areas, 48 hours prior to commencement of our work.

JOB NAME: 04-CC-680-22.7/24.8 04-3A8704, Martinez

ADDITIONAL CONDITIONS/EXCLUSIONS

CONDITIONS:

1. Price subject to change if not accepted within 30 days.
2. Retention to be released 35 days after completion of our portion of work.
3. Payment to be made within 5 days of receipt of payment from owner.
4. Our proposal in its entirety shall become a part of the subcontract agreement.
5. Vanguard shall be entitled to the full markups allowed by the Owner's contract for Extra Work.
6. Contract to include provision for a mutually agreed upon written schedule and CPM to be received prior to start of construction. 5 Day written notification to be given prior to starting any phase of work.
7. Two Copies of plans and specs to be furnished (at no charge) prior to construction.

EXCLUSIONS:

1. Bond Premium.
2. Engineering, Survey and Layout
3. Fees, Permits, and Toilet Facilities
4. Flagging, Barricades, Cones, Traffic Control, Handling of Temp. K-Rail or Crash Cushions
5. Access for concrete trucks, Washout location and Restoration of area to original conditions
6. Dust Control/Maintenance of haul routes
7. Removal and/or relocation of underground and overhead utilities or obstructions
8. Liquidated damages of any kind unless working with an approved mutually agreed upon schedule
9. Any handling of any kind of "Hazardous Materials" or "Contaminated Materials"
10. Dewatering or water control of any kind
11. As built drawings of any kind

INSURANCE PROVISIONS AND COVERAGE INCLUDED IN BID PRICE:

A. WORKER'S COMP AND EMPLOYER'S LIABILITY:
   1. State Worker's Compensations – Statutory in California
   2. Employer's Liability - $1,000,000

B. GENERAL LIABILITY:
   1. $1,000,000 Combined Single Limit for Bodily Injury and Property Damage per Occurrence
   2. $2,000,000 General Aggregate Limit

C. COMPREHENSIVE AUTOMOBILE:
   1. $1,000,000 Combined Single Limit for Bodily Injury and Property Damage per Occurrence/Aggregate. Includes Non-owned and Hired Autos.

D. EVIDENCE OF INSURANCE COVERAGE WILL BE ISSUED ON THE STANDARD ACCORD CERTIFICATE OF INSURANCE

E. EXCESS UMBRELLA LIABILITY - $10,000,000 per Occurrence and Aggregate

Addendums noted: **1,2,3,4**

19A

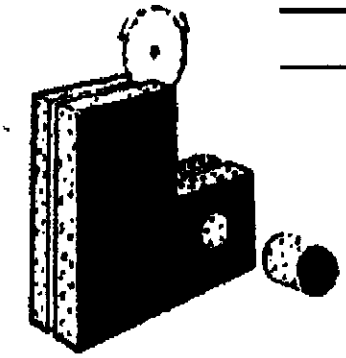

www.lombardodrilling.com

Lombardo Diamond Core Drilling Company, Inc.
2225 De La Cruz Blvd, Santa Clara, CA 95050
ph: (408) 727-7922 fax: (408) 988-5326
CA State License #: 272385

19A

Proposal

PROPOSAL #: 005593 **DATE:** 03/05/14
Bridge Retrofit Coring

QUOTED BY: ALAM MANGAT
CONTACT:
PHONE / FAX:

CLIENT: EST01
ESTIMATING

PROJECT: 5045
Bridge Retrofit Coring
Martinzez, CA

Lombardo will provide the necessary labor and equipment for the following scope of work:

Proposal General Notes:
CORE DRILL ONLY ON STRAIGHT TIME HOURS WITH WATER CONTROL FOR BID ITEM #37:
345 each - 2-1/4" diameter x 36" thick concrete bridge, 1,035 l/f total

Holes are at approximate 20-25' in height. Access, work platforms & lifts to be provided by others. Bid is based on no encounter of rebar in holes.
If rebar is encountered and holes need to be relocated, re-drills, standby time will be billed at $135.00 per hour over and above contract pricing as a change order. All work to be completed on one move-on with full open access.

NOTE: General Contractor to provide control points for drilling. Price is based on above quantity and scope with no obstructions or delays.

Base Bid Price = $51,737.00

101,737

ADD ALTERNATE - GPR SCAN FOR PRESSURE GROUT HOLES
GPR Scan indeterminate quantity of locations x 16" maximum depth
Hourly Rates:

Scan =	$185.00 per hour
Mobilization =	$82.00 per hour
Demobilization =	$82.00 per hour

ADD 50/ea

Unless specifically included in the scope of work, Lombardo excludes layout; noise or dust control; water/slurry; material thicker than scope; locating or damage to any buried structures, piping or utilities; the handling or removal of any contaminated materials; barricades; covering of exposed areas; access to work area for men and equipment; excavation; dewatering; shoring; lifts or scaffolds; scanning; x-ray or GPR of slab or walls; scattered cutting; back tracking; permits & bonds; compaction; multiple move-ons; overtime work; stand-by time; final cleanup; attorney fees / court costs / interest; damage to structural slab, rebar, steel or tension cables; encounter of rebar; lifts or work platforms; control points;

LOMBARDO WILL NOT BE RESPONSIBLE FOR LAYOUT, OR DAMAGE TO BURRIED STRUCTURES OR UTILITIES

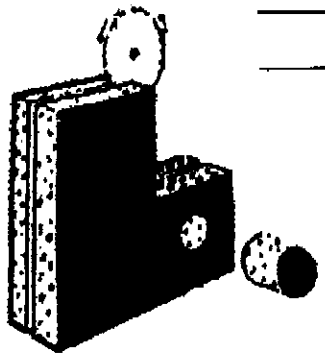

www.lombardodrilling.com

Lombardo Diamond Core Drilling Company, Inc.

2225 De La Cruz Blvd, Santa Clara, CA 95050
ph: (408) 727-7922 fax: (408) 986-5326
CA State License #: 272385

Proposal

CONTACT:
PHONE / FAX:

Accepted By:

Signed: _____

Title: _____

Dated: _____

Subbmitted By:

Signed: Abmjit Mangat

Title: Project Manager / Estimator

Dated: 03/05/14

19A

PENHALL COMPANY
Concrete Sawing, Drilling and Breaking

QUOTE

Customer:	FCI CONSTRUCTORS 12777 HIGH BLUFF DR #200 SAN DIEGO, CA 92130	**Date: 3/5/2014**
Project Name:	Mococo CalTrans 04-3A8705	**Quote #: 103353**
Project Owner:	Caltrans	
Project Location:	Martinez, CA 0	
Salesperson:	DENNIS LUCHAY	
Contact:	(510)357-8810	

SCOPE: Penhall Company ("Contractor") shall furnish labor, materials and equipment necessary to complete the following work ("Scope"):

Item	Description	Qty	UOM	/ Amount	Line Total
37.	Core and Pressure Grout Dowel (Partial): Scan and core drill only- 2 1/4" 345 ea x 3' though bent caps. Includes scanning of both sides of bent.	1035	LF	/ $144.48	$149,536.80
93.	Drill and Bond Dowel (Partial): Scan and core drill only- 3/4" dia. to 1 3/4" dia. x 1.1' deep average.	1713	LF	/ $163.86	$280,692.18
110.	Misc. Metal (Partial): Core drill only- enlarge 53 each existing 2" dia. hole to 2 1/4" dia. x 3' through bent caps.	36000	LB	/ $0.53	$19,080.00

JWZ

win Split per Dennis 9:15 AM 3.5.14 AJ

EXCLUSIONS / CONDITIONS:
Layout shall be completed BY OTHERS prior to mobilization; Cleaning or roughening of cored holes

Unless specifically stated otherwise above, the Work does not include Hazardous Waste Handling and/or Removal, Layout, Standby Time, Working Near Live Utilities, Safe-Off at Limits, Consequential Damages, Liquidated Damages, Punitive Damages, Type 1 or 2 Indemnification, MP&E Penetration (Mechanical/Plumbing/Electrical), Marking Utilities, Access to work, Overtime/Doubletime (unless otherwise agreed), working of succession unless contract specifically identifies multiple phases. Standby Time: Not limited to examples – Standby for layout, clear & complete access, adequate parking, shut-downs, safety orientations, weather limitations, contractor delay or delay by other trades on site. Premium Time: (Unless a previous Union Shift Change Agreement Made) Over-time charges can be assessed for operations performed outside of "Normal Working Hours" Monday-Friday, No more than (8) hour shifts starting after 5:00AM & finishing before 5:00PM on non-union holidays. Double-time charges can be assessed for operations performed on Sunday, on Union Holiday and/or shifts exceeding (12) Hours. All LIVE utilities shall be clearly marked by others & brought to the attention of Penhall Company prior to mobilizing. All LIVE Utilities shall be made safe by others prior to Penhall Company mobilizing.

Above work is for Scanning and core drilling only of the bid items and only represents a partial portion of each bid item. Bid based on one move-in with continuous work. Above items bid as a package and will not be separated unless negotiated prior to bid time. Bid based on up to 4 each trains passing through site per day. Prime contractor to supply the following: Work platforms at all work locations, remove existing exterior tension rods prior to scanning and coring operations, layout core holes after scanning is complete, supply clean water source meeting specification for drilling operation at job site at no cost to Subcontractor, and supply approaching train warning spotter personnel.

QUOTE PRICE: Customer shall pay Penhall for the work in the following amount ("Contract Price"):

(C) 2012, Penhall Company

PENHALL COMPANY®
Concrete Sawing, Drilling and Breaking

$449,308.98

Unless specifically stated otherwise in this Quote, unit prices will be applied to actual quantities of Work performed, where such actual quantities exceed the estimated quantities and the Quote Price will be adjusted accordingly. The Quote Price does not include sales tax, use tax, excise tax, business tax, or other similar taxes or duties. Customer shall pay all such taxes in addition to the Quote Price or, alternatively, shall provide Contractor with acceptable proof of tax exemption.

THIS QUOTE INCLUDES CONTRACTOR'S "TERMS AND CONDITIONS" WHICH ARE HEREBY INCORPORATED BY REFERENCE AND AVAILABLE ON CONTRACTOR'S WEBSITE (www.penhall.com/terms-and-conditions/index.php) OR BY REQUEST. CUSTOMER, BY PURCHASING SERVICES FROM CONTRACTOR, OR SIGNING THIS QUOTE, ACKNOWLEDGES, AGREES, AND INTENDS TO BE BOUND BY THE TERMS OF THIS QUOTE, INCLUDING BUT NOT LIMITED TO, CONTRACTOR'S TERMS AND CONDITIONS. THIS QUOTE REPRESENTS THE ENTIRE AGREEMENT BETWEEN THE PARTIES HERETO AND SUPERSEDES PRIOR NEGOTIATIONS, REPRESENTATIONS, OR AGREEMENTS, EITHER WRITTEN OR ORAL.

(C) 2012, Penhall Company

CEMEX

PRICES VALID FOR ONLY 30 DAYS
CONCRETE SUBJECT TO AVAILABILITY
DISPATCH TEL : 1 866 476 2764

53

READY MIX QUOTE

CUSTOMER:	**FCI**	DATE:	2-17-14
ATTN:	Bahar Hajian		
PHONE:	707.742.6042	YARDS:	3000+/-
FAX/E-Mail:	707 746 1603	ACCOUNT:	
PROJECT:	04-3A8704	PROJECT:	
ADDRESS:	Arthur Road to Mococo Overhead	PLANT:	#4429
CITY:	Martinez		3951 Laura Alice Way, Concord CA

PSI/ DAYS	DESCRIPTION	AGG	SLUMP	W.C.R.	PRICE / CY	COMMENTS
3600/28	Class 1 – Wet Piles	3/8"	7-10"	- 140	$134.20	Price Includes Super + Retarder up to 6 hours
3600/28	Class 2 – Dry Piles	1"	3-5"	- 114	$113.80	
4000/28	Class 1 – Structural Concrete Bridge	1"	3-5"	- 125	$119.80	.045 shrinkage C1 1
4000/28	Class 2 – Structural Retaining Wall	1"	3-5"	- 114	$113.80	4000 PSI
2500/28	Slope Paving	1"	1-3	- 114	$108.40	
2500/28	Minor Concrete – Vegetation Control	1"	3-5	- 148	$143.40	Price includes Novomesh 950 – 5 lbs.
2500/28	Minor Concrete – Barrier – 25R, 60C, 60D	1"	3-5"	- 114	$108.40	
3600/28	Class 2 – Barrier – 732B, 742	1"	3-5"	- 114	$113.80	
-	2 sack slurry	Sand	Flow	- 102	$ 97.00	

VARIABLE FUEL SURCHARGE	$26.00	**PER LOAD – see chart below**	5200
FIXED ENVIRONMENTAL FEE (CARB)	$40.00	**PER LOAD**	800
			$ 14,000

PRICES ARE FIRM UNTIL 3-1-15 then add $5.00. QUOTE EXPIRES ON 9-1-15.
PROJECT REMARKS:

1. PRICES STATED HEREIN ARE BASED ON CEMEX'S STANOARD TERMS AND CONDITONS, (COPIES OF WHICH ARE AVAILABLE ON REQUEST), WHICH SHALL CONTROL ANO TAKE PRECEDENCE OVER ANY TERMS AND CONDITIONS TO THE CONTRARY IN ANY PURCHASE ORDER OR OTHER DOCUMENT. SALES TAXES ARE NOT INCLUDED IN THE ABOVE PRICES.
2. PRICES EXCLUDE ADMIXTURES OR ADD-ONS FOR TEMPERATURE OR SET CONTROL UNLESS EXPRESSLY STATED ABOVE.
3. CEMEX RESERVES THE RIGHT TO INCREASE PRICES ON ANY QUOTE(s) OR ACCEPTED ORDERS WITHOUT NOTICE TO REFLECT ANY RAW MATERIAL SHORTAGES, COST INCREASES OR SURCHARGES AND OEFER OR CANCEL ANY QUOTATIONS OR ACCEPTEO ORDERS IN THE EVENT CEMEX BECOMES DELAYED OR PREVENTED FROM PERFORMING DUE TO SHORTAGES OR ALLOCATIONS OF RAW MATERIALS. IN THE EVENT OF A DELAY OR CANCELLATION RESULTING FROM SHORTAGES OR ALLOCATIONS OF RAW MATERIALS, CEMEX SHALL NOT BE LIABLE TO BUYER FOR ANY DAMAGES INCURRED BY BUYER AS A RESULT OF ANY SUCH OELAY OR CANCELLATION.
4. THIS QUOTE SHALL TERMINATE IF NOT ACCEPTED WITHIN THIRTY DAYS OF THE DATE SET FORTH ABOVE.
5. CEMEX DOES NOT COMMIT TO A SINGLE SOURCE OF AGGREGATE, CEMENT OR ADMIXTURES ANO RESERVES THE RIGHT TO CHANGE AT ANYTIME RAW MATERIALS INCLUDED IN THE PRODUCTS LISTED IN THIS QUOTE. THE AGGREGATE AND CEMENT BASED MATERIALS ARE NOT GUARANTEED TO BE IN COMPLIANCE WITH THE BUY AMERICAN ACT OR ANY SIMILAR REQUIREMENTS.
6. THE MATERIALS OESCRIBED IN THIS QUOTE MEET SOLELY THOSE SPECIFICATIONS SET FORTH ABOVE. CEMEX IS NOT RESPONSIBLE FOR SUPPLYING ANY MATERIALS NOT SPECIFICIALLY STATEO IN THIS QUOTE.
7. ALL MIXES QUOTED ARE DESIGNED TO BE TAILGATED OR PUMPED THROUGH A 4" LINE, UNLESS EXPRESSLY STATED ABOVE.
8. A SERVICE CHARGE NOT TO EXCEED THE MAXIMUM ALLOWEO BY LAWS APPLIES ON UNPAID INVOICE AMOUNTS BEGINNING THE 1ST DAY OF THE MONTH FOLLOWING DUE DATE ANO DAILY THEREAFTER UNTIL PAID IN FULL.
9. PRICES ARE BASED ON FULL LOADS UNOER NORMAL OPERATING CIRCUMSTANCES. PLEASE REVIEW CAREFULLY THE NEXT PAGE FOR A LIST OF SURCHARGES THAT APPLY TO ALL PROJECTS

Interested in purchasing aggregates? Please contact Chris at 925-200-6207 or Mike at 925-699-4146

Mark Shaw – Territory Manager PHONE: 925-348-4865 FAX: 925-887-6471

For Questions please call or Email: mark.shaw@cemex.com **Mail Purchase Orders To:** 5666 La Ribera, Livermore, CA

THIS QUOTE, INCLUDING ALL CEMEX'S STANDARD TERMS AND CONDITIONS, IS HEREBY ACCEPTED ANO THE UNOERSIGNED AGREES TO PURCHASE ALL MATERIALS REFERREO TO HEREIN AT THE PRICES AND TERMS STATED.

Signature

PRICES VALID FOR ONLY 30 DAYS
CONCRETE SUBJECT TO AVAILABILITY
DISPATCH TEL : 1 866 476 2764

Name and Title

SURCHARGES

OVERTIME ON WEEKDAY: CEMEX'S REGULAR DELIVERY HOURS ARE 6 AM TO 4 PM DURING WEEKOAYS. AFTER AND BEFORE THESE HOURS THERE IS AN ADDITIONAL OVERTIME CHARGE AT $85 PER HOUR PER TRUCK ANO $225 PER HOUR PER PLANT

SATURDAY: DELIVERIES ON SATURDAY ARE SUBJECT TO AVAILABILITY AND WILL HAVE A $9.00 PER YARO PREMIUM IF DELIVERED BETWEEN 6 AM ANO 2 PM. AFTER ANO BEFORE THESE HOURS OVERTIME CHARGES APPLY AT $85 PER HOUR PER TRUCK AND $225 PER HOUR PER PLANT.

PLANT OPENING/SPECIAL SHIFTS: PLANTS OPENED BETWEEN 4:00 PM AND 6:00 AM ON WEEKDAYS WILL BE SUBJECT TO A PLANT OPENING FEE OF $1,500 PER PLANT AND $550 FOR EVERY 8-HOUR DRIVER SHIFT.

SUNDAYS: DELIVERIES ON SUNDAY ARE SUBJECT TO AVAILABILITY. ALL DAY SUNOAY ANO FULL SHIFTS STARTED ON SUNDAY ARE CONSIDEREO OOUBLE TIME FOR PLANTS AND ORIVERS.

CANCELLATIONS: OROERS SCHEOULEO TO OPEN A PLANT OUTSIDE OF CEMEX'S REGULAR DELIVERY HOURS MUST BE CANCELLED BY 2 PM THE DAY PRIOR TO THE SCHEDULED DELIVERY IN ORDER TD AVOID CANCELLATION PENALTIES. OROERS SCHEDULED ON CEMEX'S REGULAR OELIVERY HOURS SHOULD BE CANCELLED AT LEAST TWO HOURS IN ADVANCE OF DELIVERY TIME.

SHORT LOAD: **ONE CLEAN UP LOAD IS ALLOWED AFTER 100 YARDS OF CONCRETE ARE DELIVERED.**
INDIVIDUAL LOADS WITH LESS THAN 8 CY WILL BE ASSESSED THE FOLLOWING EXTRA CHARGE BASED ON YARDAGE.
1-2 CY=$150 2.25-3 CY= $130 3.25-4 CY=$110 4.25-5 CY=$90 5.25-6 CY=$70 6.25-7 CY=$50

STANDBY TIME: ALLOWABLE UNLOADING TIME IS 5 MINUTES PER CUBIC YARO FROM THE TIME A LOAO ARRIVES TO THE JOBSITE, EXCESS TIME WILL BE CHARGED AT THE RATE OF $3.00/ MIN.

CONCRETE DISPOSAL FEE: OELIVERIES THAT RESULT ON EXCESS CONCRETE RETURNEO TO CEMEX'S PLANT FOR OISPOSAL WILL BE ASSESSED A FEE OF $125 FOR ANY PARTIAL LOAO AND $300 FOR ANY FULL LOAO RETURNED.

FUEL SURCHARGE: CEMEX WILL ADD A PER-LOAD VARIABLE FUEL SURCHARGE OESIGNED TO ADJUST TO MARKET CHANGES ON THE PRICE OF FUEL OURING THE DURATION OF THIS PROJECT.

THE SURCHARGE WILL BE OETERMINED BY THE CALIFORNIA DIESEL FUEL INDEX AND THE ATTACHED TABLE. CEMEX WILL USE THE ENERGY INFORMATION ADMINISTRATION'S AVERAGE PRICE (POSTED WEEKLY AT WWW.EIA.DOE.GOV) FOR THE THIRD MONDAY OF EVERY MONTH TO DETERMINE SURCHARGES FOR THE MONTH AHEAD.

DIESEL PRICE INDEX		FUEL SURCHARGE (PER LOAD)
FROM	TO	
$ 0.00	$ 3.00	-
$ 3.01	$ 3.50	$ 12.00
$ 3.51	$ 4.00	$ 19.00
$ 4.01	$ 4.50	$ 26.00
$ 4.51	$ 5.00	$ 33.00
$ 5.01	$ 5.50	$ 40.00

OTHER

BUYER WILL BE REPONSIBLE FOR EXPENSES INCURRED BY CEMEX TO PROVE ANY CONCRETE IS IN COMPLIANCE OUE TO FAULTY INITIAL TESTING

SYAR CONCRETE LLC
READY MIX QUOTATION

P.O. BOX 2700 NAPA, CA 94558
39620 KENTUCKY AVE., WOODLAND, CA 95695
PHONE NUMBER: 530-207-4500 877-SYARMIX

CUSTOMER: FLATIRON
ATTN: CHRIS
TELEPHONE: 707-742-6003
FAX: 707-746-1603

DATE: 3/5/14
CUBIC YARDS: 4,000 +/-

PROJECT: CT 04-3A8704 RETROFIT BRIDGE
ADDRESS:
CITY: MARTINEZ

NOTE: Delivery of the quoted READY-MIX CONCRETE is contingent upon the availability of raw materials. In the event of a shortage of raw material(s); SYAR CONCRETE LLC reserves the right to substitute raw materials that meet or exceed those listed in the submittal package.

MIX NUMBER	MIX DESCRIPTION	PSI	W/C RATIO	PRICE	NOTES
	1" LAKE HERMAN AGGREGATE		119	$113.40	MINOR CONCRETE
	1" LAKE HERMAN AGGREGATE	4,000	122	$116.80	590 MIN
	1" LAKE HERMAN AGGREGATE	4,000	130	$124.25	675 MIN BRIDGE DECK .045 SHRINK
	1" LAKE HERMAN AGGREGATE	4,000	0.40 131	$125.75	675 MIN ABUTMENT, COLUMNS, RET WALLS
	1" LAKE HERMAN AGGREGATE	4,000	0.40 135	$130.50	DRY HOLE PILES
	3/8" AGGREGATE	4,000	0.40 153	$147.35	WET HOLE PILES
	2 SK SAND SLURRY		107	$101.15	

SALES TAX: Prices do not include any sales, excise or other applicable taxes now in effect or which may be imposed hereafter, and same is for the account of Buyer, when and where applicable.
DISCOUNT: Terms of sale are discount 10th prox. 30 days net. 1 1/2% service charge per month after 30 days. If materials are paid for by the 10th of the month following the billing period and all past due balances are paid in full, a $1.00 per yard cash discount is allowed.
PRICING: Unless stated, prices exclude admixtures, color or any other additions for temperature or set control.
FUEL SURCHARGE: N/A

PRICE INCREASES: ADD $5.00 PER YARD AFTER 3/1/2015 SUBJECT TO FURTHER INCREASES ON: 8/1/2015

REMARKS: NO FUEL SURCHARGES. ENVIRONMENTAL / WASHOUT FEES APPLY ONLY IF NO JOBSITE WASHOUT PROVIDED.

ADDITIONAL CHARGES

REGULAR OPERATING HOURS: 7:00 A.M. TO 3:00 P.M., Monday Through Friday, excluding Holidays. Plant overtime charges of $225.00 per hour per plant.
SATURDAY DELIVERIES: 7:00 A.M. to 3:00 P.M. add $7.00 per yard. Minimum 100 yards to open plant.
OTHER DELIVERY TIMES: Sundays and Holidays; overtime charges and additional plant operating fees apply. Price on request.
ADDITIONAL FEES: Minimum Load charge; $80.00 for1 to 6.75 cy; Minimum load charge will be waived for one clean-up load per day with minimum purchase of an 8 cy load
STAND-BY TIME: Buyer is allowed 4 minutes per cy for unloading. Buyer will be charged $2.00 per minute for stand-by time in excess of allowed time. Driver overtime charge of $105 per hour per truck.
PUMP PRIMER LOADS: Concrete pump primer loads are subject to a $200.00 fee PLUS the applicable minimum load charge.
CONCRETE WASHOUT SYSTEM: $12.00 PER LOAD

TERMS AND CONDITIONS:

STANDARD SYAR CONCRETE LLC TERMS AND CONDITIONS APPLY AND ARE AVAILABLE FROM SALES REPRESENTATIVE. Seller shall not be responsible for delivery delays or cancellations for reasons beyond the reasonable control of Seller, including but not limited to traffic, weather, plant or equipment breakdown, unavailability of materials, strikes, lockouts, and/or labor disputes. BUYER IS RESPONSIBLE FOR FURNISHING AND MAINTAINING A WASHOUT AREA FOR MIXER TRUCKS. Buyer is solely responsible for providing access beyond the curb which is reasonable and safe as determined by Seller's driver at the time of delivery. Seller reserves the right to refuse delivery unless and until reasonable and safe access is provided. Buyer shall pay in full all costs for materials which cannot be delivered because of unreasonable or unsafe access.

SYAR CONCRETE LLC HAS NO KNOWLEDGE OR AUTHORITY REGARDING WHERE THIS MIX IS TO BE PLACED. THEREFORE, IT IS THE RESPONSIBILITY OF THE PROJECT ARCHITECT/ENGINEER AND/OR CONTRACTOR TO INSURE THAT THE ABOVE DESIGNED MIX PARAMETERS OF COMPRESSIVE STRENGTH, WATER TO CEMENT RATIO, CEMENT AND AIR CONTENT ARE APPROPRIATE FOR THE ANTICIPATED ENVIRONMENTAL CONDITIONS AND MAKES NO REPRESENTATION AS TO THE APPROPRIATENESS OF THE MIXES QUOTED FOR USE IN ALKALI-SILICA REACTIVITY OR SULFATE INTRUSION MITIGATION. (REFERENCE ACI 318 AND ACI 332).

JIM MONTGOMERY
REPRESENTATIVE
PHONE: 707.635.4551 FAX: 707-254-3088

THIS PROPOSAL IS VALID FOR A PERIOD OF 30 DAYS. IF NOT ACCEPTED IN WRITING WITHIN 30 DAYS, THIS PROPOSAL SHALL LAPSE AND BE VOID.
THIS QUOTATION IS SPECIFIC TO THE CONTRACTOR AND PROJECT REFERENCED ABOVE AND SHALL NOT BE BINDING ON SYAR CONCRETE LLC UNLESS 1) IT IS ACCEPTED IN WRITING AND 2) BUYER DEMONSTRATES FINANCIAL RESPONSIBILITY TO OUR REASONABLE SATISFACTION.
SHOULD LITIGATION BE COMMENCED TO ENFORCE PAYMENT, THE PREVAILING PARTY IS ENTITLED TO REASONABLE ATTORNEY'S FEES AND COURT COSTS.

Authorized Buyer

Date

ORDERS PLACED ON THIS PROJECT CONSTITUTE ACCEPTANCE OF THIS AGREEMENT.

Schotka Construction, Inc.

Project: Replace Bridge & Construct Access Lane, Contra Costa County 04-3A8704
Bid date: March 5, 2014

ITEM NO.	DESCRIPTION	EST. QUANT	UNIT PRICE	TOTAL
6	Construction Area Signs	1 LS	$12,275.00	$12,275.00
10	Channelizer (surf mounted)	35 EA	$25.00	$ 875.00
14	Temp Crash Cushion	75 EA	$225.00	$16,875.00 @ will split
44	Remove Roadside Sign	1 EA	$100.00	$ 100.00
45	Remove Sign SSBM	1 EA	$100.00	$ 100.00
46	Reset Roadside Sign	3 EA	$250.00	$ 750.00
47	Relocate Roadside Sign SSBM	1 EA	$150.00	$ 150.00
101	Furnish SS Sign (.063) Unfr	24 SQFT	$15.00	$ 360.00
102	Furnish SS Sign (.080) Unfr	48 SQFT	$15.00	$ 720.00
103	Metal Barrier Mounted Sign	360 LB	$15.50	$ 5,580.00
104	Roadside Sign one post	6 EA	$200.00	$ 1,200.00
105	Install Sign SSBM	1 EA	$200.00	$ 200.00
117	Concrete Barrier Marker	160 EA	$15.00	$ 2,400.00
118	Delineator Class I	14 EA	$50.00	$ 700.00
119	Guard Railing Delineator	36 EA	$25.00	$ 900.00
199	Object Marker (Type P)	2 EA	$75.00	$ 150.00

Together — 44 - 47, 104 & 105

Total w/o #14 - $26,460

Exclusions/ Conditions:

1. Price does not include bond.
2. Require 2 weeks notice prior to mobilization.
3. Item 6 includes covering signs upon installation only
4. Items 44 - 47, 104 & 105 must be taken together.
5. Excludes: Traffic control, overhead & mast arm signs
   Handling/testing/disposal of contaminated or hazardous materials
   Health & Safety Plan, Permits, fees, inspections, testing,
   survey, offhaul spoils, contaminated materials
   Permanent or temporary striping, Changeable Message Signs
   Temporary placement of reset or permanent signs
6. Retention to be held at same rate of prime contractor.
7. Four addendum(s) acknowledged.
8. This proposal is good for thirty (30) days and is to be included in any subcontract.
9. Our license number is 723309 exp.8/31/2014.
10. We are a union contractor.

We are a certified DBE & UDBE(#33099) & SBE (DGS # 31334)

Contact person: Diane Schotka Cell : 707-396-2736

5555 Napa-Vallejo Highway, American Canyon, CA 94503
Phone 707-265-6977 Fax 707-265-6656

KRC SAFETY CO., INC.
BARRICADE RENTAL ~ TRAFFIC CONTROL
P.O. Box 6356 Visalia, California 93290-6356
Phone (559) 732-0393 • Fax (559) 732-2684
Estimating Fax (559) 802-1749
WWW.KRCSAFETY.COM

WE ARE A DBE

To: Project Estimator
From: Michael Castro
Date: 3-4-2014
Regarding: CalTrans Project 04-3A8704
Total Number of Pages Including Cover: 8

Comments:
Please see attached quote for CalTrans project 04-3A8704 bidding in Contra Costa County on 3-5-2014. Please do not hesitate to call for any clarifications regarding quote. KRC SAFETY is a certified *MBE*, *DBE* and *SBE* see quote for all certification numbers. KRC SAFETY is also a licensed UNION company signatory to the Northern and Southern California Laborers Union.

Thanks, Michael Castro

WE ARE A DBE

KRC SAFETY CO., INC.

BARRICADE RENTAL ~ TRAFFIC CONTROL
P.O. Box 6356 Visalia, California 93290-6356
Phone (559) 732-0393 • Fax (559) 732-2684
Estimating Fax (559) 802-1749
WWW.KRCSAFETY.COM

To: Estimator UN:386 / D:411

Job # 04-3A8704 04-Cc-680 KRC BID #M14-301

Bid Date: 3-5-2014

UNION, LICENSE #507950 (A,C31), MBE(CERT. # 91S0014), DBE(CERT. #000447), SBE(CERT. #0006897)

ITEM	DESCRIPTION	UNIT	QTY	$/UNIT	TOTAL
6	Construction Area Signs - Price above includes signs from CS-1 thru CS-4 only; furnished, installed and removed. - All detour plan signs will be installed at once and covered at installation with black plastic if needed. Contractor will be responsible for uncovering and recovering signs as needed. - Please add ***$1,600.00*** to above lump sum price if you would like all detour signs initially covered with reusable plywood covers instead of plastic. Too remain property of KRC SAFETY. - Signs specifically not included above are to be considered excluded from item 6. - KRC SAFETY will notify U.S.A for its work only at no extra charge to the prime contractor	Ls	Ls	Ls	$15,000.00
7	Traffic Control System - See 3rd page for manned traffic control rates Impact Attenuator Vehicle (IAV) - Rental Only - Subject to Availability - $350.00/day : $1,500.00/week : $3,500.00/month (month rate based on 30 calendar days) - $400.00 delivery fee will apply : $400.00 pick up fee will apply - proper insurance certificate must be on file with KRC prior to delivery Flashing Arrow Sign (Arrow Board) - Rental Only - Subject to Availability - $70.00/day : $200.00/week : $500.00/month (month rate based on 30 calendar days) - $350.00 delivery fee will apply : $350.00 pick up fee will apply - Up to (2) units can be delivered and or picked up at quoted price. Portable Light Tower - Rental Only - Subject to Availability - $80.00/day : $225.00/week : $600.00/month (month rate based on 30 calendar days) - $350.00 delivery fee will apply : $350.00 pick up fee will apply				
12	Portable Changeable Message Sign (PCMS) - per each, rental only - $150.00/day : $400.00/week : $1,200.00/month (month rate based on 30 calendar days) - $350.00 delivery fee per pcms : $350.00 pick up fee per pcms - Subject to "DAY" rate if KRC maintains PCMS during traffic control shift - If Interested, please call for sale price				
44	Remove Roadside Sign (wood post)	ea	1	$85.00	$85.00
45	Remove Roadside Sign (SSBM)	ea	1	$85.00	$85.00
46	Reset Roadside Sign	ea	3	$200.00	$600.00
47	Relocate Roadside Sign (SSBM)	ea	1	$200.00	$200.00
101	Furnish Sign - 0.063" - unframed	sqft	24	$20.00	$480.00
102	Furnish Sign - 0.080" - unframed	sqft	48	$20.00	$960.00
103	Metal (barrier mounted sign)	Lb	360	$20.00	$7,200.00
104	Roadside Sign - one post	ea	6	$300.00	$1,800.00

***** PLEASE SEE NEXT PAGE FOR REMAINDER OF QUOTE*****

105	Install Sign (SSBM)	ea	1	$200.00	$200.00
118	Delineator (class 1)	ea	14	$45.00	$630.00
119	Guard Railing Delineator	ea	36	$15.00	$540.00
120	Object Marker (type P)	ea	2	$75.00	$150.00
~~116~~ 121	Special Marker	ea	4	$75.00	$300.00 ← Not in Folder - IN Folder (1)

Total w/o 121 - $31,730

Note: (4) addendum(s) acknowledged.
Note: If items are not tied together within these notes items may be split.
Note: Item 44, 45, 46, 47, 101, 102, 104, 105 and 118 must bid together and if used must bid with tem 6.
Note: Item 103, 119, 120 or 121 if used must bid with item 44, 45, 46, 47, 101, 102, 104, 105 and 118.
Note: Permanent sign, delineator and marker removal, resetting, relocation and installation include (1) move-in. Additional move-ins will be charged at $1,000.00 each.
Note: **Prior to accepting this quote all stipulations listed on quote and on the Attachment A must be understood and accepted.**

KRC SAFETY CO., INC.

BARRICADE RENTAL ~ TRAFFIC CONTROL
P.O. Box 6356 Visalia, California 93290-6356
Phone (559) 732-0393 • Fax (559) 732-2684
Estimating Fax (559) 802-1749
WWW.KRCSAFETY.COM

Traffic Control System - Day or Night - Job # 04-3A8704

1 impact attenuator vehicle ***(IAV)*** with driver $920.00 per 8 hour shift
1 man lane/ramp closures $885.00 per 8 hour shift
2 man lane/ramp closures or flaggers $1,365.00 per 8 hour shift
3 man lane/ramp closures $2,265.00 per 8 hour shift - ***IAV included***

All KRC SAFETY traffic control trucks come with the following:

- Up to 300 cones, (2) arrow boards, applicable equipment to close 2 lanes in same direction and or 1 lane In opposite directions, applicable on/off ramp closure equipment for up to 2 ramps within the closure, (6) beacons with batteries, & (24) flag stands. All traffic control trucks are also equipped with (1) T13 setup.

Please add the following amount to any shift price above:

- $50.00 per additional arrow board per shift plus applicable delivery and pick up fees

Traffic Control Notes:

- If less than 2 consecutive shifts are performed please add 10% to quoted traffic control rates
- Cancelations made less than 6 hours notice of requested show up time will be charged at 40% of quoted rates, all cancelations MUST be received in written form, via fax or e-mail.
- Impact attenuator vehicle (IAV) & TC crews **subject to availability**
- If contractor elects to use (1) man closure option contractor must supply KRC with a qualified, knowledgeable traffic control tech to help set out and pick up equipment.
- Time starts when first piece of equip. is placed and ends when last piece of equip. is picked up.
- Please allow 30-90 minutes on each side of shift for placing and removing equipment.
- Light towers if needed will be the responsibility of the prime contractor.
- All overtime will be charged at $95.00 per hour per man
- All Saturday traffic control rates multiply by 1.45
- All Sunday traffic control rates multiply by 1.85
- ***KRC does not charge additional fees for additional closures within the shift. We will set up and take down as needed within the work shift for the price you see quoted with the equipment mentioned above.***

AGC CALIFORNIA

KRC SAFETY

SCTCA

KRC SAFETY CO., INC. REV 02-12-14

ATTACHMENT A

Job # 04-3A8704 Bid Date: 3-5-2014

1 KRC SAFETY CO., INC. is signatory to the Laborers of Northern California, Construction Laborers of Southern California and the Operating Engineers.

2 Unless otherwise noted on quote, all subsistence and travel pay is included in all prices.

3 KRC SAFETY CO., INC. is recognized by the Department of Transportation as a Certified Disadvantaged Business Enterprise (DBE) ~ (Certificate # 000447) Expires 11/23/2014, SBE (Certificate # 0006897), MBE (Certificate # 9IS00114)

4 Concrete or asphalt coring / patching is **NOT** included in any quoted items.

5 Unless noted on bid, traffic control is **NOT** included in the installation, removal, or repair of any items.

6 KRC SAFETY CO., INC. requires a, **12 WORKING DAY WRITTEN NOTICE IN ADVANCE,** prior to commencement of work, including installation and removal of signs. Additionally, an Executed subcontract or purchase order must be on file with this office prior to the start of work.

7 This quote shall remain valid for a period of 45 days from actual bid opening unless otherwise agreed upon in writing.

8 Contractor agrees to provide personnel for up to 5 to 10 minutes per KRC employee for relief break periods as needed due to weather and heat conditions to meet CAL OSHA heat illness prevention requirements.

9 Lump Sum price for Construction Area Signs includes: **USA Notification**, installation, removal and **INITIAL** dating of any ramp signs. Contractor will be responsible for maintenance and changing dates on signs as required. All construction area signs are considered rental and shall remain property of KRC SAFETY CO., INC. at the conclusion of project. Per KRC standard rental agreement prime contractor will be charged replacement cost for any signs, lumber or barricades missing and or damaged at conclusion of project. This amount must he paid io full within 30 days hy the contractor, retention shall not be held on this amount.

10 Prior to KRC SAFETY CO., INC. installing any signs coatractor must have proper agency (i.e. Caltrans, County, City, etc.) mark out all sign locations. Proper agency must also mark out their underground utilities and or pipes that are not located hy USA. Agency will he responsible for lines hit that are not marked out by their forces. Therefore KRC SAFETY CO., INC. will not he responsible for any damage done to agencies utilities and this will become the responsibilities of the contractor and or the representing agency.

11 Bid item 6 includes up to (5) mobilizations. Additional mobilizations will be charged at $1,200.00 each.

12 KRC SAFETY CO., INC. will not provide performance or payment honds to the contractor.

13 Retention will not be held on traffic control work.

14 Compliance with Section 7108.5 of the Business & Professions code and any other statutes pertaining to prompt payment must he complied with and are and MANDATORY.

15 KRC SAFETY CO., INC. requests an invitation to all pre-job conferences.

16 Notification must he given to KRC SAFETY CO., INC. prior to any work performed as EXTRA-WORK or Force Account. If notification is not received, KRC will hill at usual rates and full payment will he the responsibility of the contractor.

17 Contractors State License #507950 Expires 03/31/2015 (Class A & C31)

18 ***Portable changeable message signs, light towers, arrow boards and Impact attenuator vehicles are strictly rental. These items will not be incorporated lnto any subcontract. Contractor must issue a PO that accepts KRC SAFETY'S standard rental agreement prior to any delivery. KRC's standard rental agreement is available upon request.***

19 KRC SAFETY CO., INC. maintains Cnmmercial General Liability Insurance with limits of $1,000,000 each occurrence $2,000,000 aggregate. Additional Insured and Hold Harmless are given only in respects to KRC SAFETY CO., INC. work. KRC SAFETY CO., INC. carries $5,000,000 excess liability. Any additional liability limits or additional endorsement, including Waiver of Subrogation (add $50.00 per policy period) requested by Prime Contractor and not provided by KRC SAFETY CO., INC. will be charged to and will he the responsihility of the Prime Contractor. Railroad insurance requirements excluded from this quote.

20 Sign panels for permanent items supplied by KRC SAFETY must be given 45 days advanced notice prior to heing needed.

21 Force account rates will be charged to the contractor for any onsite training or meetings required.

22 **Shnuld this qunte be accepted by the contractor, Attachment A in Its entirety shall become part of any and all subcontract agreements and/nr Purchase Orders relatiag to this project. Thls quote shall be deemed accepted if a contractor lists KRC In its bid or if this quote is used by a subcontractor in its hid to a prime contractor.**

Suhmitted by: Michael Castro Date: 3-5-2014

MICHAEL CASTRO-ESTIMATOR

Company: _____ Accepted by: _____

AGC CALIFORNIA

KRC SAFETY

SCCA

BIDSYNC

CALIFORNIA PROFILE			
BidSync Supplier Name	KRC SAFETY CO INC	Supplier Number	6897
Legal Business Name	KRC SAFETY CO INC	DBA Business Name	KRC SAFETY CO INC
Address	7821 W. Sunnyview Ave VISALIA, CA 93291	Phone FAX	(559) 732-0393 (559) 732-2684
Email	garyc@krcsafety.com		
Web Page	http://www.krcsafety.com		
Number of Employees	68		
Business Types	Construction		
Service Areas	Alameda, Alpine, Amador, Butte, Calaveras, Colusa, Contra Costa, Del Norte, El Dorado, Fresno, Glenn, Humboldt, Imperial, Inyo, Kern, Kings, Lake, Lassen, Los Angeles, Madera, Marin, Mariposa, Mendocino, Merced, Modoc, Mono, Monterey, Napa, Nevada, Orange, Placer, Plumas, Riverside, Sacramento, San Benito, San Bernardino, San Diego, San Joaquin, San Luis Obispo, San Mateo, Santa Barbara, Santa Clara, Santa Cruz, Shasta, Sierra, Siskiyou, Solano, Sonoma, Stanislaus, Sutter, Tehama, Trinity, Tulare, Tuolumne, Ventura, Yolo, Yuba,		
Keywords	GENERAL ENGINEERING		
Construction License Types	A - General Engineering C-31 - Construction Zone Traffic Control Contractor		
Classifications	461615 - Traffic control 551217 - Signage		
View Options	View Application		
Edit Options	Amend Application | Register as Disabled Veteran Business Enterprise (DVBE)		

Active Certifications

Register as Disabled Veteran Business Enterprise (DVBE)

TYPE	STATUS	STATUS DATE	FROM	TO	ACTIONS
SB	Approved	Feb 14, 2014	Feb 14, 2014	Feb 28, 2015	

Certification History

TYPE	STATUS	STATUS DATE	FROM	TO
SB	Expired	Feb 14, 2014	Mar 12, 2013	Mar 31, 2014
SB	Expired	Mar 12, 2013	Mar 21, 2012	Mar 31, 2013
SB	Expired	Mar 21, 2012	May 13, 2011	May 31, 2012
SB	Expired	May 13, 2011	Jun 3, 2010	Jun 30, 2011
SB	Expired	May 31, 2010	May 14, 2009	May 30, 2010
SB	Expired	May 14, 2009	Jun 30, 2008	May 14, 2009
SB	Expired	Jul 11, 2007	Jul 11, 2007	Jul 31, 2008
SB	Expired	Aug 24, 2004	Aug 24, 2004	Jul 31, 2007
SB	Expired	Jun 8, 2001	Sep 6, 2001	Aug 31, 2004
SB	Expired	Jun 1, 1998	Jul 14, 1998	Jun 30, 2001

Customer Support - vendorsupport@bidsync.com or 800-990-9339

Copyright © 1999-2014 - BidSync - All rights reserved.

CALIFORNIA UNIFIED CERTIFICATION PROGRAM
DISADVANTAGED BUSINESS ENTERPRISE CERTIFICATE

K R C SAFETY CO. INC.

6084 WEST HURLEY
VISALIA. CA 93291

Owner: GARY CASTRO
Business Structure: CORPORATION

This certificate acknowledges that said firm is approved by the California Unified Certification Program (CUCP) as a Disadvantaged Business Enterprise (DBE) as defined by the U.S. Department of Transportation (DOT) CFR 49 Part 26, as may be amended, for the following NAICS codes:

NAICS Code(s) * Indicates primary NAICS code

*	238990 All Other Specialty Trade Contractors	423990 Other Miscellaneous Durable Goods Merchant Wholesalers
	339950 Sign Manufacturing	423810 Construction and Mining (except Oil Well) Machinery and Equipment
	238110 Poured Concrete Foundation and Structure Contractors	237310 Highway, Street, and Bridge Construction
	532412 Construction, Mining, and Forestry Machinery and Equipment Rental	423390 Other Construction Material Merchant Wholesalers
	423830 Industrial Machinery and Equipment Merchant Wholesalers	484110 General Freight Trucking, Local

Work Category Code(s)

C0600	MISC SUPPLIERS	C0612	SAFETY
C0683	GUARD RAILINGS & BARRIERS	C1200	CONSTRUCTION AREA SIGNS
C1201	TRAFFIC CONTROL SYSTEM	C1522	RESET, ADJUST ROADWAY ITEMS

Licenses

A General Engineering Contractor C31 Construction Zone Traffic Control Contractor

CERTIFYING AGENCY:
CITY OF FRESNO
2101 G STREET, BUILDING A
FRESNO, CA 93706 0000
(559) 621-1182

UCP Firm Number: 447

Beth McDaniel
CUCP OFFICER

March 29, 2012

03/04/2014 16:25 KRC SAFETY CO INC (FAX)559 732 2684 P.007/008

SUPPLIER CLEARINGHOUSE
CERTIFICATE OF ELIGIBILITY

CERTIFICATE EXPIRATION DATE: **12-31-2015**

The Supplier Clearinghouse for the Utility Supplier Diversity Program of the California Public Utilities Commission hereby certifies that it has audited and verified the eligibility of:

KRC Safety Co., Inc.
of Visalia, California as a MBE

pursuant to Commission General Order 156, and the terms and conditions stipulated in the Verification Application Package. This Certificate shall be valid only with the Clearinghouse seal affixed hereto.

Eligibility must be maintained at all times, and renewed within 30 days of any changes in ownership or control. Failure to comply may result in a denial of eligibility. The Clearinghouse may reconsider certification if it is determined that such status was obtained by false, misleading or incorrect information. Decertification may occur if any verification criterion under which eligibility was awarded later becomes invalid due to Commission ruling. The Clearinghouse may request additional information or conduct on- site visits during the term of verification to verify eligibility.

This certification is valid only for the period that the above named firm remains eligible as determined by the Clearinghouse. Utility companies may direct inquiries concerning this Certificate to the Clearinghouse at 800-359-7998 in Los Angeles.

VON: 9IS00114 ***Determination Date: 12-31-2012***

9

2

STERLING P. HOLLOWAY, III, INC.

CONTRACTOR LIC. 382173

PROPOSAL

COMPANY Flatiron West, Inc.	JOB NAME PROJECT 04-3A8704 NEAR MARTINEZ
ADDRESS	ADDRESS OF JOB MOCOCO SB OFF-RAMP
CITY STATE ZIP	CITY MARTINEZ CA
OFFICE PHONE FAX NO. (714) 746-1603	PERSON REQUESTING BID ESTIMATING STAN

QUANTITY	DESCRIPTION OF WORK	UNIT	PRICE
LUMP SUM	OUR BID FOR THE REFERENCED PROJECT IS FOR BRIDGE REMOVAL AS FOLLOWS: BID ITEM 13 - BRIDGE REMOVAL INCLUDES THE DEMOLITION AND REMOVAL OF EXISTING REINFORCED CONCRETE SLAB BRIDGE, INCLUDING WING WALLS, AND COLUMNS. PILES TO BE REMOVED BELOW GRADE. PRICE INCLUDES DEMOLITION PLAN AND ONSITE ENGINEERING PRICE INCLUDES ALL OFF HAUL AND DIPOSAL FEES. EXCLUSIONS: HAZARDOUS MATERIALS (IF ANY) EROSION CONTROL MEASURES (IF NEEDED) UTILITY DISCONNECT/CAPPING/RELOCATION TRAFFIC/PEDESTRIAN CONTROL LAYOUT SALVAGE FOR OTHERS PROTECTIVE COVERS (IF REQUIRED) BIRD PREVENSION MEASURES DEWATERING/CREEK DIVERSION (IF NEEDED) REMOVAL OF BRIDGE REMOVAL PORTION(S) PLEASE CALL IF YOU HAVE ANY QUESTIONS OR REQUIRE ADDITIONAL INFORMATION.	TOTAL =	$ 179,000.00

Rates and conditions quoted herein are subject to change with any deviation from scope of work. We are not responsible for layout or damage to any concealed pipes, conduits, etc. in slabs, walls or earth's surface, or delays due to equipment malfunctions, weather or other causes beyond our control.

DATE 2/10/2014 ESTIMATOR *DAVID HOLLOWAY*

2

FAX

Valley Demolition Inc.
1615b south 7th street
san jose, ca 95112
Telephone (510) 715-1794
Fax (925) 516-0233

To:	Flatiron West, Inc.	From:	Valley Demolition Inc.
Phone:	(707) 742-6000	Date:	3/5/2014
Fax:	(707) 746-0849	Topic:	DOT 04-A8704 Retrofit bridge, replace bridge and construct Emergency access lane.
Pages:	2		
Remarks:			

VALLEY DEMOLITION INC.

1615 B SOUTH 7TH STREET
SAN JOSE, CA

3/5/2014

PROPOSAL

WE ARE PLEASED TO SUBMIT THE FOLLOWING BID:

PROJECT: **DOT 04-3A8704 Retrofit Bridge, Replace Bridge, and construct emergency lane.**
LOCATION: **Martinez, Ca**

SCOPE OF WORK: **Remove and dispose of existing off ramp structure and piles as per plans and specifications.**

Item Number	Item Description	Units	Unit Price	Total
53	Bridge removal	LS	LS	$ 377.000.00
50	Remove concrete barrier	330 LF	200.00	$66,000.00

EXCLUDED IN BID PROPOSAL:

* Liquidated Damages caused by other's
* Exclude Lead Paint & Asbestos Abatement
* Hazardous/contaminated material
* Utility Capping/Replacing
* Man Made Buried Objects
* Backfilling, Compaction, Shoring
* Fees, Permits, Staking, Layout, Engineering
* Traffic Control
* SWPP Install
* Exclude ESA protection area

TOTAL BID PRICE: $443,000.00

ALL WORK PERFORMED BY VALLEY DEMOLITION INC. MEETS ALL LOCAL, STATE AND FEDERAL CODES AND REGULATIONS.

TERMS & CONDITIONS:

* This Quote is Valid for Thirty (30) days from todays date.
*Note: Retention to be paid 35 days following progress payments
* Back charges will not be approved by Valley Demolition Inc. without prior written authorization
* Bond available upon request at an additional fee.
* Bond Rate 2.5 %

Thank You,
Ken Manning
cell phone (510) 715-1794

LIC A/C21 #983794

*DEMOLITION * LANDCLEARING * ON-SITE/OFFSITE RECYCLING * ON-SITE SERVICES*

WWW.VALLEYDEMO.COM

DBE

39

Adanta, Inc.
828 School Street
Napa, California 94559
Tel. (707) 709-8894
Fax (707) 736-8368

Native American woman-owned
California DOT-Certified DBE/SMBE
DBE Certificate #37357

Adanta

KPR

March 3, 2014

Subject: **CONTRACT NO: 04-3A8704 – RETROFIT BRIDGE, REPLACE BRIDGE, AND CONSTRUCT EMERGENCY ACCESS LANE**
Bid Date: 5 MAR 2014

Adanta is pleased to provide the following contract pricing for the specified work scope items detailed in the subject contract solicitation:

Item No.	Item code	Item Description	Unit of Measure	Est Qty	Bid	Amount
1	070030	LEAD COMPLIANCE PLAN (EXISTING PAINT)	LS	LS	$1,300.00	$1,300.00
1	070030	LEAD COMPLIANCE PLAN (PAINT/MARKERS)	LS	LS	$1,300.00	$1,300.00
16	130300	PREPARE STORM WATER POLLUTION PREVENTION PLAN	LS	LS	$1,800.00	$1,800.00
17	130310	RAIN EVENT ACTION PLAN	EA	22	$495.00	$10,890.00
18	130320	STORM WATER SAMPLING AND ANALYSIS DAY	EA	15	$295.00	$4,425.00
19	026044	WATER QUALITY SAMPLING AND ANALYSIS DAY	EA	260	$395.00	$102,700.00
21	130330	STORM WATER ANNUAL REPORT	EA	1	$2,000.00	$2,000.00
22	026046	WATER QUALITY MONITORING REPORT	EA	14	$495.00	$6,930.00
34	141001	HEALTH AND SAFETY PLAN	LS	LS	$1,900.00	$1,900.00
Total						**$133,245.00**

CATEGORIES:

LEAD COMPLIANCE PLAN
PREPARE SWPPP PLAN
RAIN EVENT ACTION PLAN
STORM WATER SAMPLING & ANALYSIS
WATER QUALITY SAMPLING & ANALYSIS
STORM WATER ANNUAL REPORT
WATER QUALITY MONITORING REPORT

TERMS AND CONDITIONS:

1. This quote and attached terms and conditions must become a binding part of any sub-contract.
2. A contract and 10 working days notice must be given prior to start of work. This quote shall remain valid for 30 days from date of actual bid opening, unless otherwise agreed upon.
3. TERMS: Due and payable within 30 days from date of installation and/or as per Business and Professional code 7108.5 and Public contract code 10262.5 (for progress payments) and/or as per Public contract Code 7107 (for retention due).
4. All change orders must be approved by agency/owner prior to work being performed by Adanta.
5. Excludes any insurance requirements in excess of Caltrans Standard Specifications.

ASSUMPTIONS:

1. Prime contractor provides on-site WPC Manager. ✓ Alternatively, a WPC Manager can be provided one day a week for $750.00 per week. No
2. No other plans, reports, permits or monitoring efforts are included. → Good
3. The SWPPP and the Lead Compliance Plans are **guaranteed** acceptance for the quoted bids.
4. Field monitoring will be required for the Lead Compliance Plans (paint/markers and existing paint disturbance). A CIH can be provided for the monitoring for $2,200 per day including all labor, travel, perdiem, materials, supplies, and lab costs. **Assume ONE (1) day** for the paint/markings removal lead monitoring; or a **total of $2,200.00** for the paint/markings removal on-site monitoring. Assume **ONE (1) day of monitoring per week** of existing paint removal activity at $2,200 per day.
5. Training for compliance to the Health & Safety Plan can be provided by our CIH for a lump sum of $1,500.00.
6. Training for compliance with the proposed existing paint removal Lead Compliance Plan can be provided by our CIH for a lump sum of $1,300.00.
7. Contractor to provide completed questionnaire (supplied by Adanta upon notice of award) prior to start of work.
8. Print-ready draft and final copies of plans and reports will be provided so hard copies can be produced; no hard copies will be provided by Adanta.

Adanta

Caltrans Contract No. 04-3A8704
March 3, 2014

Adanta is a certified DBE contractor (No. 37357) with a number of associates that have supported Caltrans projects for many years. We have the necessary certified personnel to support your efforts on this project and we look forward to providing you our highest level of project support. Please don't hesitate to contact me directly at (707) 317-0002 or at tim.anenson@adanta-inc.com if we can provide anything further.

My Very Best Regards,
ADANTA

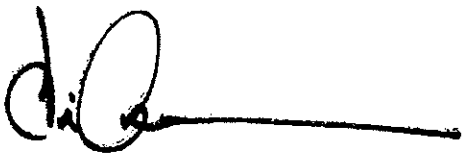

Tim Anenson
Project Director

S Kwok Engineers, Inc. (SKE)
(Caltrans DBE #37060/SBE)

2251 Harbor Bay Parkway, CA 94502
T: 510-220-9017 F:888-733-1360
e-mail: seng@skwokengineers.com
website: www.skwokengineers.com

143,150

Contractor: Flatiron West Inc.
Address: 2100 Goodyear Road Benicia, CA 94510
Phone: 707-742-6000, Fax: 707-746-1603, Email: LiSimon@flatironcorp.com

RE: Caltrans project – For Construction on State Highway in Contra Costa County in and Near Martinex from Arthur Road Undercrossing to 0.5 Mile North of Mococo Overhead, Caltrans Project # 04-3A8704, Federal Aid Project # ACNHPI-680-1(071)E, Bid Date: 2/19/14, 2:00 p.m., DBE Goal: 7% . (Reviewed up to addendum 4 and quotes unchanged, revised submittal date: 3/4/14).

Subject: Price Quote for Storm Water Pollution Prevention Plan (SWPPP) and Storm Water Pollution Control (WPC) Monitoring Work.

Hello Lillian:

S Kwok Engineers, Inc. is pleased to provide quotes for services as a **Qualified SWPPP Developer (QSD)/Qualified SWPPP Practitioner (QSP)** to perform the stormwater pollution control monitoring work for the referenced contract. Our quotes provide you an economical way to handle the storm water compliance monitoring work on your jobsite. We will work with your crews to perform monitoring tasks. Here are our quotes for the following items:

Here are the quotes for the following items:

Prepare SWPPP for **Risk Level 2 Project**.

Bid Item # 16 (see **Note 1** below)	**Estimated fee**
Prepare SWPPP by Qualified SWPPP Developer (QSD) and Licensed Civil Engineer of California	$2,300

The SWPPP will conform to the Caltrans Standard. The draft SWPPP will be submitted electronically to you for review and approval.

The above estimated fee does not include the hardcopies of the SWPPP. If you need hardcopies, the printing cost is $300 per set plus shipping. The hardcopy of the SWPPP will be bound in a ring binder and delivered to you via UPS ground.

The SWPPP quote does not include the effort of preparing the Dewatering and Discharge Plan (DDP).

Payment shall be paid in full once the SWPPP is approved or conditionally approved by the agency's Engineer for the beginning construction.

Here are remaining quotes for the followings bid items for this **Risk Level 2** project:

Item #15 – Partial (see **Note 1** below)	**Unit Cost**	**Estimated Quantity**	**Estimated fee**
Job Site Management - Provide QSD/QSP Monitoring Service, Estimated **5 hours/week**. This is a partial scope (reduced cost) of work, see **Note 2** below.	$110/hour x 4 hour/week =$550/week	220 working days = approximately 44 weeks	$24,200

Bid Item #17 (see **Note 1** below)	**Unit Cost**	**Estimated Quantity**	**Estimated fee**
Rain Event Action Plan (REAP)	$100/EA	22	$2,200

Bid Item #18 (see **Note 1** below)	**Unit Cost**	**Estimated Quantity**	**Estimated fee**
Storm Water Sampling and Analysis Day – We train your crew to perform this task.		15	We are not quoting this task however will train your staff to perform this task.

Bid Item #19 (see **Note 1** below)	**Unit Cost**	**Estimated Quantity**	**Estimated fee**
Water Quality Sampling and Analysis Days	$500/EA	260	$130,000

Bid Item #21 (see **Note 1** below)	**Unit Cost**	**Estimated Quantity**	**Estimated fee**
Storm Water Annual Report (excluding the Inspection and Reporting log. We can train your staff to prepare this log)	$800/EA	1	$800

Bid Item #22 (see **Note 1** below)	**Unit Cost**	**Estimated Quantity**	**Estimated fee**
Water Quality Monitoring Report	$400/EA	14	$5,600

Bid Item #24 - Partial (see **Note 1** below)	**Unit Cost**	**Estimated Quantity**	**Estimated fee**
Dewatering and Non-Storm Water Discharge Control – Prepare Dewatering and Discharge Plan. This is a partial scope to prepare the plan only. Submit electronic copies for approval. Printing hardcopies are not included in	$2,300/EA	1	$2,300

this quote			

Total Estimated Fees = $167,400

Note 1: This is a packaged quote. The quotes for Bid Items 15, 16, 17, 18, 19, 21, 22 and 24 above were estimated assuming that all the items services are performed by us. We will reevaluate the quotes and increase the fees if we are required to prepare these items separately.

Note 2: Your construction team will work with us and take responsibilities for the storm event (pre, during and post storm) monitoring, daily monitoring, storm water samplings and analysis, and reporting tasks. We will train your specified employees to perform these tasks and reduce your cost for hiring us fulltime. We can provide you the defined scopes between us before we are hired for the job.

If you want us to take over the entire tasks, we can provide you an estimated fulltime fees upon your request.

Tolls, parking and mileages per IRS rate with 10% administration fees will be charged separately from the quotes above. The effort of monitoring the process of dewatering are not included in the above quotes.

Exclusion,

- Ensure all employees have current water pollution control training,
- Authority to mobilize crew.

We are a **Minority Business Enterprise (MBE)**, a California Unified Certification Program (CUCP) certified **DBE (Cert No. 37060 – Asian Pacific, Male)** and **Small Business Enterprise** firm certified by the Department of General Services of California certified by the Department of General Services of California. Our annual gross receipt is below $500,000. We have been operating for about 6 years.

If the proposal is acceptable to you, please send us your sub-contract or purchase order two (2) weeks before we start working on the project. This will allow us to resolve any contract issues if they arise.

We need ten (10) business days to prepare the draft SWPPP for review pending on all the requested information and project schedule provided by you.

Please feel free to call me if you have any questions. These quotes are valid until August 17, 2014

Respectfully submitted,

Hoy Seng Kwok, P.E., QSD/QSP
Principal
February 17, 2014

St Francis Electric

20

04-3AB704
Martinez, Ca

Lic # 335324

Bond Rate 1%

Base Bid

ITEM	DESCRIPTION	UNIT	QTY	PRICE	TOTAL
140	MAINTAIN EXISTING TRAFFIC MANAGEMENT SYSTEM ELEMENTS DURING CONSTRUCTION	LS	1	$ 4,500.00	$ 4,500.00
141	SIGNAL AND LIGHTING (TEMPORARY)	LS	1	$ 100,450.00	$ 100,450.00
142	SIGNAL AND LIGHTING	LS	1	$ 8,500.00	$ 8,500.00
143	LIGHTING AND SIGN ILLUMINATION	LS	1	$ 4,250.00	$ 4,250.00
144	TRAFFIC OPERATION SYSTEM	LS	1	$ 45,500.00	$ 45,500.00
167	MOBILIZATION	LS	1	$ 15,000.00	$ 15,000.00
					$ 178,200.00

SCOPE OF WORK

YES	NO	Yes (Included) No (NOT Included)
X		**Addendums 1,2,3,4 -**
	X	Staking and layout
	X	Testing and inspection fees
	X	Permits and bonds
	X	**Traffic Control for our work only(we will need two nights of Lane closure , One Direction)**
	X	Portable Changeable Message Signs
X		**Off haul of spoils (Our Work only)**
	X	Sidewalk and asphalt removal and replacement
X		**Furnish and install lighting poles**
X		**Pull box and condult installation**
X		**Remove Ex Light Poles**
X		**Furnish and install Loop detectors and DLC as shown on the plans**
	X	Temporary lighting and traffic signals not shown on the plans
	X	Refurbish and paint bollards
	X	Regulatory signs and striping
	X	Handling of any hazardous materials and dust control

If you have any questions please contact Brian Heaps @ 510-566-8059

975 Carden Street, San Leandro,Ca.94577 bheaps@sfe-inc.com

Logistical Enterprises

PRICE QUOTATION – JVM030514ALOG

SUBJECT: County of Contra Costa CT#04-3A8704
BID DATE: 03-05-14

Logistical Enterprises is pleased to provide the following price quotation for the subject project.

LOCATION
Traffic signal display to include: vehicle signal, framework, and thru bolts. All red, yellow and green signal sections shall be LED.

TOTAL PRICE $ 8,285.00

Pole package to include:
(1) Galvanized type 19-3-100, 30, 12
(2) " " 1-B 10'
(3) " " 12' Wood Pole Arm
(4) 200W HPS luminaire
(1) PEU/PEC

TOTAL PRICE $ 9,860.00

Prices include delivery, but are net of applicable sales tax. If I can be of further assistance, please contact me at (559) 392-1124. Please include the quote number when placing an order.

Dennise Rivera

Dennise Rivera
dennise@logisticalenterprises.com

CALIFORNIA UNIFIED CERTIFICATION PROGRAM
DISADVANTAGED BUSINESS ENTERPRISE CERTIFICATE

DBA LOGISTICAL ENTERPRISES

3897 N. ANNE
FRESNO, CA 93727

Owner: DENNISE RIVERA
Business Structure: CORPORATION

This certificate acknowledges that said firm is approved by the California Unified Certification Program (CUCP) as a Disadvantaged Business Enterprise (DBE) as defined by the U.S. Department of Transportation (DOT) CFR 49 Part 26, as may be amended, for the following NAICS codes:

NAICS Code(s) * Indicates primary NAICS code

*	425120 Wholesale Trade Agents and Brokers	561110	Office Administrative Services
	423610 Electrical Apparatus and Equipment, Wiring Supplies, and Related Eq	541219	Other Accounting Services

Work Category Code(s)

C0686	ELECTRICAL & SIGNALS	C8701	BUSINESS ADMINISTRATION
C9999	BROKER (FOR FEE ONLY)	F5060	ELECTRICAL GOODS
F5090	MISC DURABLE GOODS	F5190	MISC NONDURABLE GOODS

Licenses

CERTIFYING AGENCY:
CITY OF FRESNO
2101 G STREET, BUILDING A
FRESNO, CA 93706 0000
(559) 621-1182

UCP Firm Number : 39438

Beth McGrath
CUCP OFFICER

August 10, 2011

COLUMBIA ELECTRIC, INC
1980 DAVIS STREET
SAN LEANDRO, CA 94577
510 430-9505
510 430-1860 (FAX)

BID

BID DATE 3/5/14
JOB NAME CALTRANS 04-3A8704 RETROFIT & REPLACE BRIDGE
HWY 680, MARTINEZ, CA
ADDENDUMS 3

ITEM	DESCRIPTION	UNIT	QTY	PRICE	TOTAL
140	MAINTAINING EXISTING TRAFFIC MANAGEMENT SYSTEM ELEMENTS DURING CONSTRUCTION	LS	1	1,500.00	1,500.00
141	SIGNAL AND LIGHTING (TEMPORARY)	LS	1	129,300.00	129,300.00
142	SIGNAL AND LIGHTING	LS	1	8,400.00	8,400.00
143	LIGHTING AND SIGN ILLUMINATION	LS	1	3,300.00	3,300.00
144	TRAFFIC OPERATIONS SYSTEM	LS	1	71,700.00	71,700.00
				TOTAL	214,200.00

WE EXCLUDE:

NIGHT TIME TRAFFIC CONTROL ON MAIN LINE (1 NIGHT NEEDED)
AC/CONCRETE REMOVAL/RESTORATION
PAINTING
CONTAMINATED MATERIAL HANDLING
PERMITS OF ANY KIND (CITY, COUNTY, AND OR STATE)
UTILITY FEE OF ANY KIND (POWER, TELEPHONE, ETC.)
STAKING
BONDS OR BOND COST
OVERTIME
ENGINEERING
OFFHAUL OF SPOILS

CL # 765902 C-10, A
STATE OF CALIFORNIA CERTIFIED SMALL BUSINESS #1035003

JEFF MORSE - 510-485-2961 CELL
GERROD SCRUGGS - 510-913-2050 CELL

MAR. 5. 2014 1:47PM COLUMBIA ELECTRIC 510. 430. 1860 NO. 0475 P. 1

ODYSSEY

[redacted]

F A X C O V E R

Date:	3/3/14
Send to:	General Contractors
Attention:	Project Managers/Estimators
Phone Number:	
Fax number:	
From:	Matt Lawson
Phone Number:	209-369-6197 ext: 453
Fax Number:	209-369-6965

	URGENT		REPLY ASAP		PLEASE COMMENT	X	PLEASE REVIEW	X	FOR YOUR INFORMATION

TOTAL PAGES, INCLUDING COVER: 4

Comments: Have a Great Day!

Hello,

Here is Odyssey Environmental Services Inc.'s revised proposal for the listed scopes of work at the DOT 04-3A8704 In Contra Costa County In And Near Martinez From Arthur Road Undercrossing To 0.5 Mile North Of Mococo Overhead project. Please feel free to call with any questions.

Thank you for the opportunity to bid this project.

Respectfully,

Matt Lawson
Senior Estimator

ODYSSEY
5400 Highway 12, Lodi, Ca. 95242
Email: mlawson@odysseylandscape.com Phone: 209-369-6197 Fax: 209-369-6965

3/3/14

ODYSSEY
ENVIRONMENTAL
SERVICES, INC.
Lic. # 774370

Attn: *Project Manager / Estimator*
Re: *DOT_04-3A8704 (REVISED)*
In Contra Costa County in and Near Martinez, Ca

Odyssey Environmental Services, Inc. proposes to provide the material and labor for the installation of the listed scopes of work for the above mentioned project located in *Martinez, CA.* These prices include prevailing wages, tax, labor, and materials required to properly install the Landscape and Irrigation. Our bid is as noted and is valid for 90 days.

Bid Notes:

- Bid is based on receiving the site at +/- .10 ft. of finish grade.
- Odyssey acknowledges receipt of addendums 1, 2, 3, & 4.
- Bid is based 100% drive on access for hydroseeding equipment. If Hose & Nozzle work is necessary addition charges may be applied.
- **This proposal does not include any establishment or maintenance provisions for hydroseeding. Odyssey Environmental Service expresses no warranties as to establishment. Success of any hydroseed is dependent on proper watering during the establishment period.**
- Bid is based on an acceptable water source being provided by others on site.
- This pricing is based on providing complete scope of work listed. Award of individual line items subject to increase.
- Construction of this project is based upon one mobilization. If addition mobilizations are required due to phasing of the project additional charges may occur.
- This proposal is based on an agreed upon subcontract and construction schedule.
- This Proposal is based upon the drawings prepared by Caltrans, approval date of May 20th, 2013, plan sheets ECL-1 through ECL-2, EC-1 through EC3, ECD-1, & ECQ-1.
- Odyssey Environmental Services, Inc. is signatory to the Laborers Union Local # 73
- Odyssey Environmental Services, Inc. insurance limits are $1,000,000/2,000,000.
- We require five (5) to seven (7) days' notice prior to commencement of any new project. Additionally, no work shall commence without an executed contract.
- If awarded this project Odyssey Environmental Services, Inc. requests that we are supplied with five (5) sets of working drawings prior to our beginning work on this project. Plans to be provided with contract, if required Odyssey will make copies at a rate of $150.00 per set.
- Due to the instability of the current petroleum prices Odyssey Environmental Services, Inc. reserves the right to review and revise this pricing with each new release and or phase of the above mentioned project.

5400 W Highway 12 Lodi, CA 95242
Office: (209) 369-6197 Fax: (209) 369-6965
Email: mlawson@odysseylandscape.com

Re: *DOT_04-3A8704*
In Contra Costa County in and Near Martinez, Ca
3/3/14
Page 2 of 3

Scopes of Work

ITEM NO.	ITEM DESCRIPTION	UNIT OF MEASURE	ESTIMATED QTY	UNIT PRICE	ITEM TOTAL
16	PREPARE STORM WATER POLLUTION PREVENTION PLAN	LS	1	$2,100.00	$2,100.00
17	RAIN EVENT ACTION PLAN	EA	22	$500.00	$11,000.00
18	STORM WATER SAMPLING & ANALYSIS	EA	260	$450.00	$117,000.00
19	WATER QUALITY SAMPLING AND ANALYSIS DAY	EA	26	$450.00	$11,700.00
21	STORM WATER ANNUAL REPORT	EA	1	$2,000.00	$2,000.00
✓ 23	TEMPORARY HYDRAULIC MULCH (BONDED FIBER MATRIX)	SQYD	3,000	$1.18	$3,540.00
25	TEMPORARY DRAINAGE INLET PROTECTION	EA	1	$250.00	$250.00
✓ 27	TEMPORARY FIBER ROLL	LF	500	$3.27	$1,635.00
✓ 28	TEMPORARY REINFORCED SILT FENCE	LF	2100	$4.82	$10,122.00
✓ 33	TEMPORARY FENCE (TYPE ESA)	LF	2,370	$2.00	$4,740.00
✓ 70	MOVE IN/MOVE OUT (EROSION CONTROL)	EA	5	$700.00	$3,500.00
✓ 71	EROSION CONTROL (DRY SEED)	SQFT	58,800	$0.58	$34,104.00
✓ 72	ROLLED EROSION CONTROL PRODUCT (NETTING)	SQFT	23,000	$0.51	$11,730.00
✓ 73	HYDROMULCH	SQFT	156,000	$0.06	$9,360.00
✓ 74	FIBER ROLLS	LF	5,820	$3.27	$19,031.40
✓ 76	HYDROSEED	SQFT	97,500	$0.12	$11,700.00
✓ 77	COMPOST	SQFT	156,000	$0.27	$42,120.00
✓ 78	INCORPORATE MATERIALS	SQFT	132,000	$0.03	$3,960.00
✓ 159	ROLLED EROSION CONTROL PRODUCT (BLANKET)	SQFT	58,000	$0.35	$20,300.00
				TOTAL	$ 319,892.40

Note: This proposal does not include any establishment or maintenance provisions. Odyssey Environmental Service expresses no warranties as to establishment. Success of any hydroseed is dependent on proper watering during the establishment period.

Note: This bid is based on a minimum installation of $3,000.00 per mobilization.

5400 W Highway 12 Lodi, CA 95242
Office: (209) 369-6197 Fax: (209) 369-6965
Email: mlawson@odysseylandscape.com

Re: *DOT_04-3A8704*
In Contra Costa County in and Near Martinez, Ca
3/3/14
Page 3 of 3

Exclusions:

Compaction	Drainage Structures	Permits, Fees, Bonds (if applicable)	Topsoil
Lighting	Site Amenities	Hardpan Remediation	Import / Export of Soils
Hazardous Wastes	Water Meter	Excavation	Grading (Rough or Finish)
Electrical Supply	Site Structures	Clearing and Grubbing	Demolition Work
Paving/Concrete Work	Boring/Cut & Patch	Fences, Walls, Gates	Arborist Work
Signage	BMP Removal	BMP Maintenance	Upload to "SMARTS"
Traffic Control	Biofiltration Soil		

Not Included:

Over Time Hours
Retention of Payment

Not Reviewed:

Civil Drawings Architectural Drawings
Specifications (other than those listed above)

This price is valid for installation through three months from the date of this proposal.
Odyssey Environmental Services, Inc. would like to thank you for considering our proposal for this project. If you have any questions regardiog this proposal please contact ***Matt Lawson*** at our offices.

Sincerely,

Matt Lawson
Project Manager/Estimator

5400 W Highway 12 Lodi, CA 95242
Office: (209) 369-6197 Fax: (209) 369-6965
Email: mlawson@odysseylandscape.com

HYDROSOD®

Greenscape

2175-A P.F.E. Road, Roseville CA 95747
(916) 771-0524 • Fax (916) 771-0596
Email: info@hydrosod.com
Hydroseeding • Erosion Control

GREENSCAPE

07

Greenscape Quote
2-Step Hydroseed Erosion Control

Web: www.hydrosod.com

BID SUBMITTED TO:

Flatiron West Inc.
Attn: Stan
707-742-6000
707-746-0849 fax

Total Number of Pages (including this page): **2**

PROJECT NAME:

DOT 04-3A8704_Retorfit Brdg. & Const.
Emerg. Access Ln.
Contra Costa Co., CA

PROJECT SIZE:

Approx. **156,000** Sq. Ft.

CERTIFICATION NO.	CONTRACTORS LIC #	ESTIMATOR	DATE
CA Small Business #44562 Sacramento Small Bus. #1515 SAM - DUNS #144591583	543091	Dan Gehweiler 916-771-0524 office 916-521-5688 cell	3-5-14

ITEM #	DESCRIPTION	QUANTITY-UNIT	PRICE PER UNIT	TOTAL
23	Temp. Hydraulic Mulch (BFM)	3,000 SY.	$2.00/SY.	$6,000.00
70	Move-in / Move-out (E.C.)	5	$650.00/ea.	$3,250.00
71	Erosion Control (Dry Seed)	58,000 Sq.Ft.	$.50/Sq.Ft.	$29,000.00
72	Rolled E.C. Product (Netting)	23,000 Sq.Ft.	$1.00/Sq.Ft.	$23,000.00
73	Hydromulching	156,000 Sq.Ft.	$.08/Sq.Ft.	$12,480.00
74	Fiber Rolls	5,820'	$10.00/Ft.	$58,200.00
76	Hydroseed	97,500 Sq.Ft.	$.16/Sq.Ft.	$15,600.00
77	Compost	156,000 Sq.Ft.	$.35/Sq.Ft.	$54,600.00
78	Incorporate Materials	132,000 Sq.Ft.	$.20/Sq.Ft.	$26,400.00
			TOTAL BID PRICE	**$228,530.00**

FOR FEDERAL PROJECTS: Greenscape is registered on SAM as The Gehweiler Corp. DUNS: 144591583

PROJECT NAME:

DOT 04-3A8704_Retorflt Brdg. & Const. Emerg. Access Ln.
Contra Costa Co., CA

PROJECT SIZE:

Approx. **156,000** Sq. Ft.

SEED TYPE: ***SEED RATE:***

As Per Specifications @ 60 lbs/acre

PROJECT INFORMATION:

2 - Step Process	
Federal Prevailing Wages	
% of Hose Spraying	20
% of Cannon Spraying	80
Ft. of Hose Needed:	200
# Areas To Shoot/Sizes:	1

# Move-Ins:	1
Easy Access?	Yes
Distance From Fwy	ok
% Slope	Flat
Amount of Clean-Up	Low
Fence/Type:	None

SPECIFICATIONS:

2-STEP HYDROSEED EROSION CONTROL (Seed & Tack)

Step 1: Seed

Mulch	Wood Cellulose	1000	lbs/acre
Fertilizer	Biosol 7-2-1	800	lbs/acre
Binder	Plantago	0	lbs/acre
Compost		0	lbs/acre
Fungicide		0	lbs/acre
Mycorrhizal Inoculum		0	lbs/acre
Wetting Agent		5	ozs/acre
	Straw @	0	tons/acre
Step 2: Mulch	Mulch @	3,000	lbs/acre
Step 2: Tack Load	Tackifier @	200	lbs/acre
	Compost @	0	lbs/acre

CLARIFICATIONS:

- On-Site Water to be supplied by contractor or owner:
- Water Truck, Water Hydrant, Permit, Meter etc... (Minimum 1 1/2" - 2" Supply)
- Anything over **Stated Quantities** sq. ft. will be additionally billed.
- Charges will be applied for any additional work and/or move-ins.
- Traffic Control, if necessary, to be supplied by contractor or owner.
- Any permits required will be provided for Greenscape by contractor or owner.
- There will be a surcharge for supplemental insurance requirements e.g. Waiver of Subrogation
- Erosion Control: Warranty/Reseeding Excluded
- Quality of materials and workmanship guaranteed.
  (The success of seeding is based on environmental conditions.)
- All maintenance is excluded from this bid.
- This bid does not accommodate an unreasonable/unforeseen material cost increase beyond 7%.
- Price valid for **60** days.

WaboBIDfax04-3A8704.xlsx BID FAX 03/05/2014

8

WABO Landscape & Construction, Inc.
726 ALFRED NOBEL DR. HERCULES, CA 94547 LIC. 962263 A, B, & C27
(510) 741-9226 FAX (510) 724-2391 bids@wabo.com

SUB-BID SUBMITTAL
Rt. 680 Contra Costa at Mococo
Contract No. 04-3A8704
04-CC-680-22.7/24.8

Bids: 05-Mar-14

Item	Item Code	Item	Unit Of Measure	Estimated Quantity	Unit Price (In Figures)	Total (In Figures)
68	200002	ROADSIDE CLEARING	LS	LUMP SUM	LUMP SUM	14,570.00
69	204099	PLANT ESTABLISHMENT WORK	LS	LUMP SUM	LUMP SUM	35,000.00
71	210210	~~EROSION CONTROL (DRY SEED) (SQFT)~~	~~SQFT~~	~~58,000~~	~~0.42~~	~~24,360.00~~
152	202006	SOIL AMENDMENT	CY	16	150.00	2,400.00
153	202038	PACKET FERTILIZER	EA	430	2.00	860.00
154	204009	PLANT (GROUP I)	EA	430	25.00	10,750.00
155	204013	PLANT (M)	EA	1,790	10.00	17,900.00
156	205035	WOOD MULCH	CY	50	100.00	5,000.00
157	205051	FOILAGE PROTECTOR	EA	430	26.00	11,180.00
159	210280	~~ROLLED EROSION CONTROL (BLANKET)~~	~~SQFT~~	~~58,000~~	~~0.46~~	~~26,680.00~~
167	999990	MOBILIZATION (Our Share)	LS	LUMP SUM	LUMP SUM	16,000.00

TOTAL BASE BID 164,700.00

Items listed above constitute our base bid and must be taken as a whole - no splitting of bid
Please call if you want to split out any items

Optional Bid Items - Take or leave.

27	130640	TEMPORARY FIBER ROLL	LF	500	3.82	1,910.00
28	130670	TEMPORARY REINFORCED SILT FENCE	LF	2,100	9.36	19,656.00
33	141000	TEMPORARY FENCE (TYPE ESA)	LF	2,370	3.86	9,148.20
70	210010	MOVE-IN/MOVE-OUT (EROSION CONTROL	EA	5	750.00	3,750.00
72	210270	ROLLED EROSION CONTROL (NETTING)	SQFT	23,000	0.69	15,870.00
73	210300	HYDROMULCH	SQFT	156,000	0.09	14,040.00
74	210350	FIBER ROLLS	LF	5,820	6.70	38,994.00
76	210430	HYDROSEED	SQFT	97,500	0.14	13,650.00
77	210600	COMPOST	SQFT	156,000	0.25	39,000.00
78	210630	INCORPORATE MATERIALS	SQFT	132,000	0.08	10,560.00
158	26929	IMPORTED BIOFILTRATION SOIL	CY	64	110.00	7,040.00

Items 70, 73, & 76 must be taken as a package.
Item 78 cannot be taken without 77

In folders as # 120,700

see next page for EXCLUSIONS, QUALIFICATIONS, & CONDITIONS

WABO Landscape & Construction, Inc.

726 ALFRED NOBEL DR. HERCULES, CA 94547 LIC. 962263 A, B, & C27

(510) 741-9226 FAX (510) 724-2391 bids@wabo.com

SUB-BID SUBMITTAL

Rt. 680 Contra Costa at Mococo

Contract No. 04-3A8704

04-CC-680-22.7/24.8

Bids: 05-Mar-14

EXCLUSIONS, QUALIFICATIONS, & CONDITIONS

1 Note on ROADSIDE CLEARING: This item includes weed control in the dry seed area, including noxious weed removal, mowing & disposal. This item cannot be split out of our Bid.
2 Percent retained from our payments to equal General Contractor's percent retained by owner.
3 WABO needs 60 Working Days for Construction and 250 for Plant Establishment.
4 Traffic control, Lane &/or ramp closures by others
5 No clearing, grubbing, or tree or plant removal is included. No tree or plant protection.
6 Grades and/or subgrades to ±0.1' by others.
7 No soil removal, no import soil, no hazardous materials handling or removal.
8 No maintenance of erosion control* or temporary items. No repair, reinstallation, or removals.
*(*except for items included in our base bid)*
9 For items 73 & 76, water by others, at the seeding site at 350GPM with a 4,000 gal truck, access to the site for regular highway vehicles (top and bottom)
10 Work day is from 7:00 - 3:30 - 8 hr. day - Mon. to Fri. No overtime, weekends, or Holidays
11 Planting to occur when the soil is moist to a minimum depth of 8 inches, as per specs. No truck watering or temporary irrigation.
12 Repair of existing landscape or irrigation damaged by others, is not included.
13 No dewatering
13 No surveying, No arborist. No biologist.
14 We are signatory with the Laborers, Operators, and Plumbers Unions. We shall determine which union to dispatch crews from for our work as long as the jurisdiction & scope are incorporated into the selected unions agreement.
15 No bond is included with bid. WABO bond rate is 0.6%.
16 No insurance requirements beyond what is required by Caltrans Standard specs.
17 Maximum of 5,000,000 excess umbrella. No railroad requirements. No Builders Risk.
18 We must be notified in writing within 5 working days of damage to work of others by our forces.
19 There shall be no repairs of damage to work by others at our expense without prior written approval.
20 This proposal shall be included as an attachment to the subcontract.
21 Certified as small business, State of California DGS, # 1731785, expires: 10/31/14
22 4 addenda noted.

If Items are not legible or you have any questions please call or FAX us.

Steve Gladden 510-741-9226 ext.130

03052014Rt680MartinezSubBid.xlsx **BID FAX** 3/5/2014

BORTOLUSSI & WATKIN, INC.

General Landscape Contractors
77 LARKSPUR STREET, SAN RAFAEL, CALIFORNIA 94901-4886 LIC. # 962905 C-27
(415) 453-4675 FAX (415) 453-2978
DGS Small Business # 1732424, Expires: 2/29/2016

SUB-BID SUBMITTAL
STATE HIGHWAY CONSTRUCTION AT RT 680
CALTRANS 04-3A8704

Bids: 3/5/2014
Time: 2:00 PM

Item	Item Code	Item	Unit Of Measure	Estimated Quantity	Unit Price (in Figures)	Total (in Figures)
68	200002	ROADSIDE CLEARING	LS	LUMP SUM	LUMP SUM	2,500.00
69	204099	PLANT ESTABLISHMENT WORK	LS	LUMP SUM	LUMP SUM	37,144.50
71	210010	EROSION CONTROL (DRY SEED)	SQFT	58,000	0.46	26,680.00
77	210600	COMPOST	SQFT	156,000	0.15	23,400.00
78	210630	INCORPORATE MATERIALS	SQFT	132,000	0.08	10,560.00
152	202006	SOIL AMENDMENT	CY	16	71.00	1,136.00
153	202038	PACKET FERTILIZER	EA	430	2.50	1,075.00
154	204009	PLANT (GROUP I)	EA	430	20.00	8,600.00
155	204013	PLANT (GROUP M)	EA	1,790	9.25	16,557.50
156	205035	WOOD MULCH	CY	50	74.00	3,700.00
157	205051	FOLIAGE PROTECTOR	EA	430	20.00	8,600.00
167	999990	MOBILIZATION (Our Share)	LS	LUMP SUM	LUMP SUM	15,550.00

460,680 sf @ 0.29 (.001) = 13,359.72

TOTAL BID 155,503.00

Items listed above constitute our base bid and must be taken as a whole - no splitting of bid

TAKE OR LEAVE ITEM

158	26929	IMPORTED BIOFILTRATION SOIL (Placement only)	CY	64	95.00	6,080.00

EXCLUSIONS, QUALIFICATIONS, & CONDITIONS

1 Percent retained from our payments to equal General Contractor's percent retained by owner. No retention to be withheld on federally funded jobs.
2 B&W needs 40 Working Days for Construction and 250 for Plant Establishment.
3 Work to be done when general has lanes or ramps closed; otherwire, closures by others.
4 No clearing, grubbing, or tree removal is included. No tree protection.
5 Grades and/or subgrades to ±0.1' by others.
6 No soil removal, no import soil, no hazardous materials handling or removal.
7 Placement of imported biofiltration soil ONLY. No drainage pipe and/or grading for swale.

03052014Rt680MartinezSubBid.xlsx **BID FAX** 3/5/2014

BORTOLUSSI & WATKIN, INC.

8 We are signatory with the Laborers, Operators, and Plumbers Unions.
9 No bond is included with bid. B&W bond rate is 1.25%.
10 No insurance requirements beyond what is required by Caltrans Standard specs.
11 No railroad requirements. No Builders Risk.
12 We must be notified in writing within 5 working days of damage to work of others by our forces.
13 There shall be no repairs of damage to work by others at our expense without prior written approval.
14 This proposal shall be included as an attachment to the subcontract.
15 No pavement removal or replacement. No sawcutting, No patching, No temporary paving.
16 No hand or truck watering due to disruption of water supply beyond our control.
17 Dry seed erosion control maintenance ONLY. No any other erosion and maintenance of erosion control items.
18 Water service & meters by others. Electric service & meters by others.
19 This bid includes planting and dry seeding only, no hardscape, paving, grading, demolition, or walls.
20 No surveying. No arborist. No pruning
21 addendum Noted: 4

If items are not legible or you have any questions please call or FAX us.

Juan Maravilla 415-453-4675 ext.150

CENTRAL FENCE COMPANY

An Equal Employment Opportunity Company serving California since 1972

Lic. No. 281556

EAST BAY OFFICE
3055 Alvarado Street
San Leandro CA. 94577
Tele: 510-895-8477
Fax: 510-895-8478

HOME OFFICE
1304 Whitton Avenue
San Jose, CA. 95116
Tele: 408-993-9993
Fax: 408-993-0630

SACRAMENTO OFFICE
148 Otto Circle
Sacramento, CA. 95822
Tele: 916-424-5692
Fax: 916-421-6031

x

QUOTATION CONFIRMATION - VALID FOR 30 DAYS

To: Generals Bid Date: Page 1 of 1

Project: 04-3A8704
Mococo Overhead
Martinez

QUOTATION

					Extension
					-
112	Temporary Fence CL-6	lf	750	10.00	7,500.00
113	Chain Link Fence CL-3VC	lf	30	50.00	1,500.00
114	Chain Link Fence CL-6	lf	340	25.00	8,500.00
115	16'Chain Link Gate CL-6	ea	1	2000.00	2,000.00
116	Temporary 16' Chain Link Gate	ea	1	1000.00	1,000.00
					-
					-
					-
					-
					-
					-
					-
					-
					-
					-
					-
					-
					-
					-
					-
				Total:	20,500.00

INCLUSIONS: *UNION* - BONDABLE - INSURED
Addenda Noted: 1,2,3,4
Charge per Extra Mobilization: $ 950.00
Mobilizations Incl.: Two
Contractor to furnish 1 set Plans & Specs and provide equip. access to the work locations.

Bid Parceling Must Be Authorized Prior to Bid Time

Principal Estimator: TONY CHAPMAN
510-895-8477 tonychapman@centralfence.us

EXCLUSIONS:
*Bond Premium *Building Permits *Traffic Control *Signs *Painting *Surveys & Staking *Clearing-Grubbing-Grading *Embeds *Demo *Concrete/Asphalt cutting or patching *Electrical Items *Grounding *Liability for locating and unlocated new const. and non USA member underground utilities *Penalties for delays beyond Central Fence control. *Post Pockets *QC Insp. *Engineering Calcs .*Temp. Fence Maint *Backfilling post holes . *Landscape restoration *RR & Marine Ins. *Special Coverage Insurance Premiums *OCIP Additional Insured *Safety Training Classes and Hazardous Materials Training

All proposed contracts are subject to terms and credit approval. / This quotation shall become a binding part of any ensuing contract

22

OLIVEIRA FENCE, INC.

36 Years in Business Lic. No. 404243 C13

93 Brokaw Rd., Santa Clara, California 95050 *(408) 727-3811 * Fax (408) 727-2690 *email oliveirafence2@yahoo.com

DBE

Rg

en Owned Business Enterprise
Rate-1.5%- cost is not included in price
Liability insurance limits-$10 Mil each occurrence
Caltrans Certification No. CT-001583 SDBE/SWBE/UDBE
Oliveira Fence is part of the Laborers Union
DUNS No. 088832910

State of California Certification No.REF-0023017 SBE
City of Sacramento Certification No. 19905
Federal ID No. 94-2753230
Clearinghouse Supplier No. 8AN00032 WBE Certification

BID PROPOSAL

Company:
Attn: Estimating Department
Project: Caltrans Contract No. 04-3A8704
Location: Contra Costa County, CA
Estimator: Debbie Garcia

Bid Date: 3/5/2014
Addenda Noted: 1, 2, 3 & 4
Move-Ins Included: 3 move-in
Additional Move-ins: $500.00 each
Manufactures' Lead Time: 4 weeks notice

Bid Item	Description	Number of	Type	Unit Price	Total Price
39	To Remove Fence.	460	LF	$ 7.00	$ 3,220.00
112	To Furnish andInstall Temporary Fence (Type CL-6)	750	LF	$ 10.00	$ 7,500.00
113	To Furnish and Install Chain Link Fence (Type CL-3, Vinyl Clad)	30	LF	$ 50.00	$ 1,500.00
114	To Furnish and Install Chain Link Fence (Type CL-6)	340	LF	$ 28.00	$ 9,520.00
115	To Furnish and Install 16' Chain Link Gate (Type CL-6)	1	EA	$ 1,800.00	$ 1,800.00
5	To Furnish and Install Temporary 16' Chain Link Gate (Type CL-6)	1	EA	$ 1,500.00	$ 1,500.00
	When job is awarded we will check bonding capacity. Note: Our liquidated damages maximum is $5,000.00 per day anything over that the general contractor will have to pick up the additional costs per day over $5,000.00 We have never had a liquidated damage cost. **PLEASE SEE BELOW FOR EXCLUSION.**				$ 25,040.00

IMPORTANT NOTES - Due to the volatility of the Steel Market, prices quoted above are good for only 30 days from the date of Proposal. After 30 days price is subject to Re-Negotiation, if terms cannot be reached Oliveira Fence Inc. reserves the right to nullify this proposal. Once we receive approved submittals we will be ordering materials due to the steel cost increase. If for any reason the project is cancelled the owner will be responsible for payment for all purchased materials. Damaged Temporary Fence Panels will be charged to the general contractor.

EXCLUSIONS: Bond premium, building permits, railroad protective liability policy, special coverage insurance premiums, penalties for delays beyond Oliveira Fence control, clearing/grubbing, grading, hand digging, concrete & asphalt patching, electrical and grounding, landscape r ation, traffic control painting, flange plates or saddle brackets, demo/removal of fence unless requested in the above quote, engineering or t g, embeds/post pockets or sleeves or clean out, core drilling and saw cutting, removal or disposal of dirt spoils (dirt spoils will be left near the fence post holes), backfilling post holes, removal of disposal of hazardous substances, padlock, concrete mow strip and flat work, liability for locating underground utilities, liability for damages to un-located underground utilities, maintenance of temporary fences, no night work, surveys and layout, staking, signs on fences and gates, welding of any fence materials or rebar cages for fence post.

QUOTE

To: Estimating Department
Attention: Estimator
From: Preet Johal
Email: preet@economytrucking.net
Cell: 510-689-7875
Website: Economytrucking.net

Got Dirt?

P.O. BOX 525, UNION CITY, CA 94587
Phone. 510 733-9100 / Fax. 510 733-9600
CA# 0293659

SBE, DBE, MBE, WBE, UDBE

DATE: February 19, 2014
1 pg. total (Hourly Rates included below)

EXPIRATION DATE:30 DAYS

PROJECT & LOCATION:

CALTRANS 04-3A8704, Contra Costa County

The actual number of loads, tons, and/or hours will determine the final dollar amount.

QTY	MATERIAL	DESCRIPTION	TRUCK	PRICE	UNIT
66 CY	Import Fill	Haul and Material	End Dumps/Bottom Dumps	$100.00	Load
254 CY	Clean Dirt	Haul and Dispose	End Dumps/Bottom Dumps	$185.00	Load
64 CY	¾ Drain Rock	Haul and Material	End Dumps	$25.50	Ton
115 CY	Class 2 & 3 Perm	Haul from Syar, Vallejo (Trucking Only)	Double Bottoms	$6.00	Ton
		Haul from Hanson, Clayton (Trucking Only)	Double Bottoms	$6.00	Ton
25 CY	~~Import Borrow~~	Haul and Material	End Dumps	$26.00	Ton
810 CY	Class 4 AB	Haul and Material	Double Bottoms	$11.00	Ton
710 CY	Class 3 AB	Haul and Material	Double Bottoms	$12.50	Ton
950 Tons	AC	Haul from Syar, Vallejo (Trucking Only)	Double Bottoms	$6.50	Ton
		Haul from County Quarry, Martinez (Trucking Only)	Double Bottoms	$4.00	Ton
50 Tons	Berm Material	Haul from Syar, Vallejo (Trucking Only)	Double Bottoms	$6.00	Ton
		All other trucking will be charged hourly			

TYPE OF TRUCK	WEEKDAY	SATURDAY	SUNDAY
SUPER DUMPS	$95.00	$97.00	$102.00
TRANSFERS	$88.00	$93.00	$98.00
3 AXLE TEN-WHEELER	$80.00	$85.00	$90.00
HIGHSIDES	$95.00	$100.00	$105.00
5 AXLE SEMI BOTTOMS & DOUBLES	$88.00	$93.00	$98.00
5 AXLE SEMI END DUMPS	$88.00	$93.00	$98.00
FLATBEDS	$95.00	$100.00	$105.00

Terms and Conditions:

Complete Analytical and Geotechnical reports must be provided by contractar and appraved by landfill prior to soil removal. All soil testing must meet the landfill's requirements. All delivered materials are subject to the cantractor's approval and must be opproved prior to hauling. Tonnage and load prices are only valid with standby times ($1.50 per minute beyond 10 minutes per truck at bath loading and receiving sites) paid in full; otherwise, hourly rates will be charged for all trucks. Tonnage and load rates applies to a minimum of eight hour work day. Night Wark will be the same charge as Saturdays. Six hour minimum per day per truck applies to all jobs. Bridge Tolls will be billed separate for all hourly trucking, if applicable. All prices are subject to a 5% increase each year, except dirt haul prices and dumpsite, which are subject to change anytime due ta weather and/or any other factor beyond our control. General Prevailing Wage (Determination: C-DT-830-261-7-2009-1) will be billed only hourly and twenty percent extra, over and above the prices listed in this quote. This quote does not apply to Federal and Major Holiday. Material prices and dump fees exclude fuel surcharges and environmental fees imposed by quarries and landfills. All extra fees imposed by quarries and or landfills will be billed separetely if applicable. An extra cleaning time of one hour will be chorged per truck and per shift for Rubber, Wet CTB and OGAC, if necessary. Fuel Surcharges: The above rates are bosed on the current fuel prices (see above date.) These rates will increase by 3.5% for every 0.50

increase in fuel. Accounts overdue beyond 30 days of billing will be charged at an interest rate of 24% per annum. Customer is also liable for an additional 25% of unpaid balance plus accidental collection costs, including attorney fees. Any valid charges must be provided to Economy Trucking Services, Inc. in the event of any delays, dameges and/or losses related to trucking within Five Days from the date of the occurrence. After five days, such charges will not be approved and/or accepted. Customer agrees not to hire any other company to haul dirt to/from the same dumpsite/jobsite that is provided or proposed by Economy Trucking Services, Inc. or otherwise we have the right to collect any/all profits entitled to trucking & dirt hauling. This quote is good for 30 days from the above bid date.

[redacted]

Please sign and fax back to secure pricing.

To accept this quotation, sign: _____

Print Name/Company/Title: _____

02/19/2014 12:13 FAX 5107339600 ECONOMY TRUCKING 003/004

BUSINESS ENTERPRISE CERTIFICATE

ECONOMY TRUCKING SERVICES, INC

24701 CLAWITER RD.
HAYWARD, CA 94545

Owner: PREET JOHAL

Business Structure: CORPORATION

STATE WOMEN BUSINESS ENTERPRISE

This Certification Not Valid For Federal Aid Contracts

This certificate acknowledges that said firm is approved by the California Department of Transportation as a State Minority Business Enterprise or State Women Business Enterprise (or in some cases both) in accordance with Assembly Bill Number 486, Chapter 1329 and the California Public Code, Chapter 2.5 (commencing with Section 2050), for the following NAICS codes:

* 484110 General Freight Trucking, Local

* Indicates primary NAICS code

CERTIFYING AGENCY:
DEPARTMENT OF TRANSPORTATION
1823 14TH STREET, MS 79
SACRAMENTO, CA 95814 0000
(916) 324-1700

Firm Number : 35727
Renewal Date : August 1, 2015

July 26, 2013

004/004
ECONOMY TRUCKING
02/19/2014 12:13 FAX 5107339600

CALIFORNIA UNIFIED CERTIFICATION PROGRAM
DISADVANTAGED BUSINESS ENTERPRISE CERTIFICATE

ECONOMY TRUCKING SERVICES, INC

P.O. BOX 525
UNION CITY, CA 94587

Owner: PREET JOHAL
Business Structure: CORPORATION

This certificate acknowledges that said firm is approved by the California Unified Certification Program (CUCP) as a Disadvantaged Business Enterprise (DBE) as defined by the U.S. Department of Transportation (DOT) CFR 49 Part 26, as may be amended, for the following NAICS codes:

NAICS Code(s) * Indicates primary NAICS code

* 484110 General Freight Trucking, Local

Work Category Code(s)

C9602	BOTTOM DUMP TRUCKING	C9771	TRUCK BROKER
C9774	TRUCKER		

Licenses

CERTIFYING AGENCY:
DEPARTMENT OF TRANSPORTATION
1823 14TH STREET
SACRAMENTO, CA 95811 0000
(916) 324-1700

UCP Firm Number : 35727

CUCP OFFICER

May 13, 2011

It is CUCP's policy and objective to promote and maintain a level playing field for DBEs in California on Federal-aid contracts. We ensure nondiscrimination in the award and administration of U.S. DOT assisted contracts based on the requirements of 49 CFR Parts 21 and 26.

TRUCKING QUOTE

Reflecting: **Public Works / Prevailing Wages,**
and when applicable: **Non-Prevailing Wage Rates**

Contractor: All Contractors listed
Attention: Estimating dept.
Phone:_____
Fax: _____

Today's Date: 3-3-2014

Bid Date: 3-5-2014/2:00pm
REVISED from: 2-19-2014/2:00pm

** Please note: ALL PRICES listed below automatically expire 14 days after the above bid date, unless a signed Purchase Order or Letter of Intent is received by R & S Trucking

Job Name: **CDOT# 04-3A8704, Retrofit Bridge, Replace Bridge, and Construct Emergency Access Lane, Hwy# 680, 22.7/24.8**

Job Location: on Hwy# 680, from Arthur Rd Undercrossing to 0.5 mile north of Mococo Overhead, Martinez, in Contra Costa County

Contractor job#:_____ ***R & S job#:***_____

Prices quoted below are: HOURLY ONLY, and for WEEKDAYS ONLY, unless otherwise specified.
All tonnage rates, if quoted, are based upon: NON-PREVALING WAGE RATES = CURRENT MARKET RATES

Point of Origin	Material	5-axle Transfers
Syar-Lake Herman	AGG	**$ 92.00/Hourly, plus Bridge Toll** * as a budget trucking only estimate: Approx..$ 4.97/per ton +/-, plus the Bridge Toll
" "	AC	**$ 92.00/Hourly, plus Bridge Toll** * as a budget trucking only estimate: Approx..$ 5.98/per ton +/-, plus the Bridge Toll
D.I. Aggregate-Mare Island	SAND	**$ 92.00/Hourly, plus Bridge Toll** * as a budget trucking only estimate: Approx..$ 6.96/per ton +/-, plus the Bridge Toll
County Quarry-Martinez	AGG	**$ 92.00/Hourly** * as a budget trucking only estimate: Approx..$ 2.95/per ton +/-
" "	AC	**$ 92.00/Hourly** * as a budget trucking only estimate: Approx..$ 3.75/per ton +/-

NON-PREVAILING WAGE BASED HOURLY RATES and BRIDGE TOLLS, ETC.,
(* Please note the NEW PRICING STRUCTURE below, as of: 10-4-2013)

1. 5-axle Double bottoms; **$ 95.00/hourly**
2. 5-axle Transfers; **$ 92.00/hourly**
3. 5-axle Semi ends: **$ 92.00/hourly**
4. 4-axle Super Dumps: **$ 95.00/hourly**
5. 3-axle 10 Wheeler dump trucks: **$ 87.00/hourly**
6. 5-axle Semi Flatbeds: **$ 98.00/hourly**
7. 5-axle Semi bottoms: **$ 95.00/hourly**
8. All Rates Listed Above Reflect **4 Hour Minimum Per Day**, Per Truck, along with: **6 Hours Minimum Per Night**, Per Truck. All tonnage rates revert to hourly billing when minimum's apply
9. **Bridge Tolls:** As R & S Trucking services throughout the 9 San Francisco Bay Area Counties and beyond, any and all applicable bridge tolls will be added to the above rates.

Continued.....

PREVAILING WAGES HOURLY RATES

1. All 5-axles, 4-axles and 3-axles reflect the same hourly rate for the 1st (first) 8 hours in any given shift of: **$ 130.34/hourly**
2. This prevailing wage rate reflects **4 hour minimum per day**, per truck, as well as a **6 hour minimum per night**, per truck.

Cutler Trucking, Inc., dba: R&S TRUCKING

CA# 0029093

P.O.Box 414, Fulton, CA. 95439

Quotes provided by: Eric Levy, Estimating, Sales & Marketing

Estimating Phone 707-571-8820, ext. 2 Estimating Fax 707-571-8223

Email: ericlevy@rstrucking.com

State of California CALTRANS certified:

Disadvantaged Business Enterprise (DBE) # 484110 under ID # 38042

and

State of California, Department of General Services certified:

Small Business Concern (SB) # 1000659

Providing a "Commercially Useful Function" since 1984

Terms & Conditions:

1. All quotes must be on an R & S Trucking quote sheets (pages 1, 2, 3 & 4): all purchase orders/letter of intent to duplicate the same. **PLEASE ATTACH A COPY OF QUOTE, WITH ALL PURCHASE ORDERS OR WORK AUTHORIZATIONS.**
2. **Purchase orders/letter of intent must be issued within 14 working days of bid date; Hourly rates only will be honored during the transition period.**
3. When per load / un-scaled loads are quoted, the following allowable times apply: Quarry site / Load site with Aggregates for all truck (4 and 5 axle) types: 5 minutes. And at the Dumpsite / Job site with Aggregates for Double bottoms / Semi ends / Super dumps: 5 minutes.
4. **Demurrage / Standby Time charges will be charged, after the standard allowable times listed, based on the hourly rates quoted, on page 1) as an example:** $85.00 hourly = $1.42 per minute. Or $ 90.00 hourly = $1.50 per minute, or $ 98.00/hourly = $ 1.63 per minute, etc. Also standby time / demurrage starts upon arrival at the jobsite, including but not limited too; when governmental agencies/general contractors require traffic control points before the actual jobsite (traffic control points, flagmen control, lane closure etc.), and then standby time / demurrage charges will commence starting at the point of that traffic control location.
5. **It will be the contractor's /customers sole responsibility to collect all demurrage /standby time at any quarry site/ load site.**
6. **Never will any "Averaging of Standby Time" be allowed.** In other words; standby averaging is not allowed at all, as first stated on page 1, reflective in qualifying maximum allowable times in tonnage rate quotes. Demurrage / standby time will be billed and become due & payable after the maximum allowable times listed at the rate per minute quoted.
7. **Semi End Dumps, Double bottoms, Semi Bottoms and 10-Wheelers are hourly unless agreed in writing by R&S Trucking & Contractor prior to job commencing.**
8. **All quotes reflect 100% trucking of said job. R & S Trucking reserves the right to void any /all prices if less than 100%.**
9. Please call truck orders in by 2:00 p.m., to check availability. Please notify us several days in advance of any new jobs starting and/or any large truck orders of 10 or more.
10. On all jobs that require certification rosters, additional names may be added at any time.
11. PROBLEMS ON PROJECTS: The contractor must FAX into our main office a detailed description of the occurrence, including the sub hauler and/or drivers name, owner of the truck, truck number/trailer(s) number and description of truck/trailer(s), and copy of the freight tag that pertains to this incident or occurrence, along with estimated dollar ($) amount of loss (when applicable) on the same day of the incident or occurrence. R&S Trucking will accept "NO DEDUCTS OR BACK

CHARGES" unless they are notified as stated above. R &S Trucking will then respond back to customer after investigating the incident. All claims for recovery by contractor for loss or damage to commodity hauled must follow this procedure. Any deviation from this procedure will not change the costs incurred and may cause immediate withdrawal of trucking from said job

12. **It is the contractor's responsibility to FAX notice to R&S Trucking Estimator prior to job bidding if certified payroll and/or union participation is required (also see item.32 following).**
13. **Saturday rates: add 12.5% to the weekday rates, listed on Page 1. Also, Sunday & Holiday rates: add 25 % to the weekday rates, listed on Page 1. This applies to all rates quoted, regardless of hourly, per ton, per load = ALL RATES.**
14. **Minimum Show-up time: On every truck dispatched to customers project, customer will be responsible for paying at least a 4 hour minimum daytime, & 6 hour minimum nighttime, unless previously arranged with dispatch.**
15. All un-scaled tonnage quotes will be based on **26.20 tons** per load for Double bottoms. All scaled tonnage quotes for partial loads will be based on 24.00 tons for Transfers. All scaled tonnage quotes for partial loads will be based on 19.00 tons for Semi ends, Semi bottoms and Super Dumps These quotes are based on R&S Trucking performing all trucking requirements on said project. Also, when partial loads are sent back from the jobsite, back to the quarry: The time spent traveling back will be charged at the quoted hourly rate.
16. If Contractor chooses not to have loads weighted, then contractor is responsible for all overloads, overload tickets, and anything that occurs if load is not weighed.
17. Hourly time to be charged will start from the time reporting to work (time truck was ordered to be at load site), to the time completing the hourly service, which includes travel time back to the load site on the last load. Time to be charged shall include time for transportation in both directions, time for loading and unloading, and waiting or standby time, at origin and/or destination. Total chargeable time shall be computed to the nearest one-tenth of an hour. Deductions from the time only allowed for carrier equipment failure and meal delays.
18. R & S Trucking shall render to contractor invoices for services agreed to in the quote sheet/purchase order. Contractor agrees to pay R & S Trucking by the 20th day following the last day of the calendar month in which the work was performed, billed by the 5th day of the following month. When large truck orders are continuous in a given period it may be required that the contractor will be billed weekly and said payment to be no later than 10 days of receipt of invoice. Interest to be charged on all past due accounts at the maximum allowed by law.
19. Please provide R & S Trucking Estimator with all specific job information, which will be the basis of our quotes. Specific details such as lane closures, traffic control points, project labor agreements/organized labor unions, locations for transfers to drop trailers, State, County & City agencies road closures, on and/or off-ramp turn-around access, designated truck routes per job specific contract language, etc., are needed to qualify per ton or per load rates, as these types of rates reflect time constraints. R & S Trucking reserves the right to void quoted rates that reflect time constraints (per ton or per load) at any time, due to lack of specific accurate information given at time of request. Default to hourly rates might prevail, however that could change also dependent on information given at time of request!
20. **Contractor must provide a site on each job for all truckers to clean out trailers daily at end of the last load.**
21. R & S Trucking is not responsible for delays caused by equipment failure of employees, agents or sub haulers of R & S Trucking, or by act of God, strikers, lockouts or similar matters beyond the control of R & S Trucking.
22. If any action at law or in equity, including an Action for Declaratory Relief, is brought to enforce or interpret the provisions of this agreement, the prevailing party shall be entitled to reasonable attorney's fee which may be set by the court in the same action or in a separate action brought for that purpose in addition to any other relief to which that party may be entitle. This agreement will be governed by and construed in accordance with the laws of the State of California.
23. Any changes to R & S Trucking freight tags must be received by FAX in the R & S Trucking main office within 2 working days from date of work performed by R & S Trucking for review.
24. Notices will be deemed communicated to either party to this agreement by either fax or certified mail using date of actual receipt of notice to receiving party.
25. R&S Trucking is not responsible for project production due to availability of trucks or any other reason, on any job.
26. As it is standard practice in the construction industry for contractors not to sign truckers trucking quotes, If R & S Trucking sign's a contractor's agreement/contract for trucking services; this action will be construed as a contractor signing an R & S Trucking complete quote with its terms & agreements. This also means that an R & S Trucking quotes supersedes any/all contractors agreements/contract/purchase order, and contractor will hold harmless anything associated in that contract, including production.
27. **R&S Trucking Co. is a VENDOR, not a SUB CONTRACTOR.**
28. Yearly escalation raise on top of the base rate quoted shall occur at **6% yearly**, commencing 1 year after the job start date, and shall continue yearly with 6% raises, year after year, for the continued duration of this same job.
29. All Asphalt mix designs, such as **Polymer blends, Rubberized, Open-Grade, etc.,** require the contractor to supply a designated clean-out area on the jobsite, and to supply additional equipment & manpower to help facilitate the clean-out of any and all truck and trailer(s). This also includes other

sticky materials: such as Bay Mud, Wet Concrete mixes, etc. The time spent on this additional clean-out is chargeable and accrues separately for this clean-out procedure, and this extra-time is not allowed to be averaged-out. In addition, R & S Trucking only hauls rubberized/open-grade type asphalts in 5-axle Double bottoms/Semi bottoms only, when available.

30. All rates quoted reflect a diesel cost per gallon up to and including: **$ 4.10/per gallon.** After it rises to: **$ 4.11/per gallon,** R & S Trucking will apply a **diesel fuel surcharge rate of 1% for every $ .10 cent per gallon cost increase,** as reported by the U.S. Dept. of Energy weekly on-highway diesel cost reports. Applying a diesel surcharge, after $ 4.11/per gallon, shall be billed thru the previous weeks trucking work (1 week in arrears).
31. All quoted rates DO NOT reflect the cost of an on-site truck boss. If the need of one is required, and mutually agreed upon by R & S Trucking and the contractor requesting this need, then the requesting contractor agrees to pay all costs associated for an on-site truck boss type monitor: This additional fee typically runs approx. $ 350.00/per day/per 8 hour shift, plus fuel cost. This rate is subject to change accordingly.
32. If & when and any & all Teamsters Local 315 or any other union local initiation fees and monthly union dues are required for any type of on-site/off-site/import/export trucking or trucks or owner-operators or independents that are pulling R & S Trucking's boxes or trailers = <u>All dues payable will be paid out thru the general contractor awarded the above mentioned job</u>. This applies to Project Labor Agreements also. **R & S Trucking is not obligated to be a member of the Teamsters or join any other agreement with any organized union, or any project labor agreements.**
33. When "budget trucking only estimates" are provided alongside quoted hourly rates, these budgets are provided reflecting the contractors/estimators desire & requests to help arrive to a: "Approximation of time cycles and/or tonnage estimate to help create a budget cost +/-". These budget costs/rates are not to be considered accurate enough for a commitment and are created only for a convenience, therefor only the hourly rates quoted at the time shall prevail.

Cutler Trucking Inc. dba: R&S Trucking

Contractor or Agent	
Signature Date	Signature Date

In business since 1984, providing General Engineering Contractors, Developers & Home Builders, Vineyard Operations and City, State & County Agencies with Trucking Services and Truck Brokering capabilities.

Thank you for choosing R & S Trucking for your special project

www.rstrucking.com

R&S TRUCKING
CA # 0029893

CALIFORNIA UNIFIED CERTIFICATION PROGRAM
DISADVANTAGED BUSINESS ENTERPRISE CERTIFICATE

R&S TRUCKING, INC

1688 ALMAR PKWY
SANTA ROSA, CA 95403

Owner: SHARON CUTLER
Business Structure: CORPORATION

This certificate acknowledges that said firm is approved by the California Unified Certification Program (CUCP) as a Disadvantaged Business Enterprise (DBE) as defined by the U.S. Department of Transportation (DOT) CFR 49 Part 26, as may be amended, for the following NAICS codes:

NAICS Code(s) * Indicates primary NAICS code

* 484110 General Freight Trucking, Local

Work Category Code(s)

C9774 TRUCKER

Licenses

UNIFIED CERTIFICATION PROGRAM

CERTIFYING AGENCY:
DEPARTMENT OF TRANSPORTATION
1823 14TH STREET
SACRAMENTO, CA 95811 0000
(916) 324-1700

UCP Firm Number : 38042

CUCP OFFICER

April 8, 2013

03/04/2014 15:05 7075718223 R S TRUCKING PAGE 05/08

Back To Query Form

Search Returned 1 Records **Wed Apr 10 16:23:48 PDT 2013**

Query Criteria
Firm ID: 38042
Firm Type: DBE

Firm ID	38042
Firm/DBA Name	R&S TRUCKING, INC
Address Line1	1688 ALMAR PKWY
Address Line2	
City	SANTA ROSA
State	CA
Zip Code1	95403
Zip Code2	
Mailing Address Line1	P.O. BOX 414
Mailing Address Line2	
Mailing City	FULTON
Mailing State	CA
Mailing Zip Code1	95439
Mailing Zip Code2	0414
Certification Type	DBE
Email	ericlevy@rstrucking.com
Contact Name	SHARON CUTLER
Area Code	(707)
Phone Number	571-8820
Fax Area Code	(707)
Fax Phone Number	571-8223
Agency Name	DEPARTMENT OF TRANSPORTATION
Counties	01; 07; 17; 21; 23; 28; 34; 38; 41; 48; 49; 57; 58;
Districts	01; 03; 04;
DBE NAICS	484110;
ACDBE NAICS	
Work Codes	C9774 TRUCKER;
Licenses	
Trucks	FOR HIRE - 34;
Gender	F
Ethnicity	CAUCASIAN
Firm Type	DBE

Back To Query Form

Printed; 4-10-2013 from CALTRANS website,

DBE Search;

< http://www.dot.ca.gov/ucp/GetLicenseForm.do

California Certification Report

1000659 - R & S TRUCKING - SB			
Legal Business Name	CUTLER TRUCKING, INC.		
Doing Business As	R & S TRUCKING		
Address	PO Box 414	Phone	(707) 571-8820
	FULTON, CA 95439	FAX	(707) 571-0364
Email	ericlevy@rstrucking.com		
Web Page	http://www.rstrucking.com		
Active Certifications	SB Mar 6, 2013 - Mar 31, 2014		
Business Types	Service;		
Classifications	[251016] Product and material transport vehicles		
	[301217] Road and railroad construction materials		
Keywords	TRUCKING HAULING OF AGGREGATE MATERIALS, ASPHALT, RIP-RAP AND K-RAIL		

State of California, Small Business Certification # 1000659
Cutler Trucking, Inc., dba: R & S Trucking
Eric Levy
Estimating, Sales & Marketing
Phone direct:707-571-8820, ext. 2
Fax: 707-571-8223
Email: ericlevy@rstrucking.com

Eric Levy

R&S TRUCKING

CA # 0029093

Mailing address: P.O.Box 414, Fulton, CA. 95439
Physical address: 1688 Almar Parkway, Santa Rosa, CA. 95403
Phone: 707-571-8820 Fax: 707-571-8223
www.rstrucking.com

Cutler Trucking, Inc, dba: R & S Trucking
A Woman owned, Small business. Serving all of California since 1984.
State of California: **CALT# 0029093, Truck Broker Bond# 42979**
State of California Certified: **UDBE & DBE# 484110, under ID# 38042**
Certified Small Business: **SB# 1000659**

Contact's
Estimating, Sales & Marketing: Eric Levy: 707-571-8820, ext. 2
Email: ericlevy@rstrucking.com
Truck Dispatch, Sub-hauler info: Bob Wait: 707-571-8820, ext. 1
Email: bobwait@rstrucking.com

5-Axle Double bottoms, Semi bottoms, Transfers and Semi ends
4-Axle Super Dumps
3-Axle 10/Wheeler Dump Trucks
3-Axle Tractor w/45' Semi Flatbeds

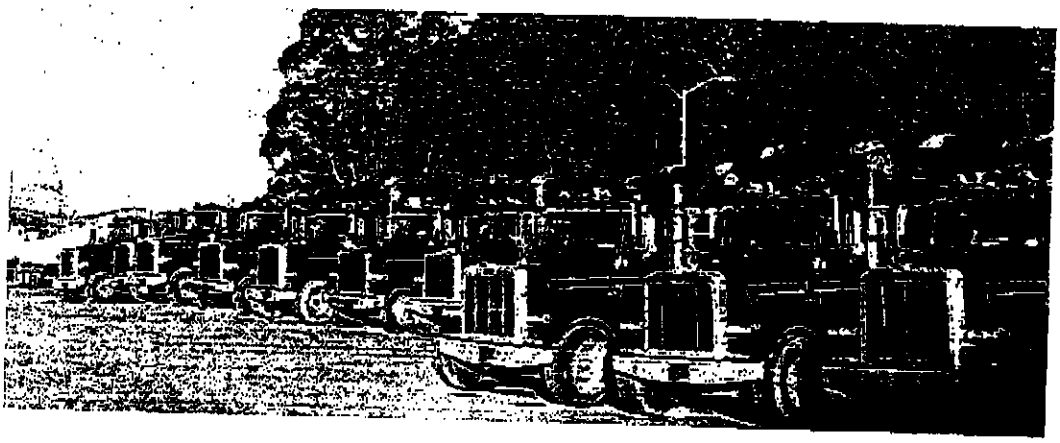

CONTRACTORS CHEMICAL INC

March 5, 2014

To: Estimator

Re: CalTrans Project 04-3A8704
04-CC-680-22.7/24.8

Gentlemen;

Below please find our quote for the above referenced project for the following item of work.

Item 95 Joint Seal (MR 1")	58 LF @ $ 67.00 = $ 3,886.00
Item 96 Joint Seal Assembly	32 LF @ $390.00 = $12,480.00
Item 97 Joint Seal (Type AL)	52 LF @ $ 45.00 = $ 2,340 .00

Above price is installed.
Above price does not include traffic control.
General Contractor to provide a water source, concrete washout, slurry dump site.
General Contractor to Provide Structural Concrete to CCI, CCI will install Structural Concrete in provided blockout with item 96
Above price is based on 1 move-in. Additional move-ins add 2,300.00
Allow up to 16 weeks for working drawing submittal, approval, and fabrication per MFG.
Allow 4 – 6 weeks notice for scheduling and material procurement

SBE # 23215

Contractors Chemical Inc.

Neil E Ward
President

3130 Depot Road, Hayward, California 94545 Tel: 510 783-5631 Fax: 510 783-3468
Contractor's License # 465453

BA (B)

BAY LINE

License # 809660

Proposal

March 5, 2014

04-CC-680-22.7/24.8, Contract Number 04-3A8704
Bidding on 3-05-14

Item	Description	Unit	Quantity	Price	Amount
95	JOINT SEAL (MR 1")	LF	58	$ 100	$ 5,800.00
96	JOINT SEAL ASSEMBLY (MR 4")	LF	32	$ 1,650	$ 52,800.00
97	JOINT SEAL (TYPE AL)	LF	52	$ 100	$ 5,200.00
145	MOBILIZATION	LS	1	$ 10,000	$ 10,000.00
				Total Amount	$ 73,800.00

Exclusions: Layout, traffic control, concrete washout, slurry disposal, storage area, patching, grinding. chipping, access, light towers, sanitation and disposal of wasted material.

Bay Line is not responsible for unmark utilities on private or public properties within the depth of the work. No Exceptions.

Bay Line is a DBE Certify with GSD # 22512

Thank you for the opportunity of considering our proposal, Bond Rate 2%

Atten: Estimating Department

Acceptance of Proposal

Date: _____

Signature _____

1635 Fourth Street • Berkeley, CA 94710 • Fax: (510) 527-0500 • Phone (510) 527-1000

WALL SAWING
CORE DRILLING
SLAB SAWING
CHAIN SAWING
ROUND LOOPS
GAS AND ELECTRIC

BAY LINE
SINCE 1999

License # 809660

UNITED CONTRACTORS
MEMBER

PROPOSAL

UNION SHOP

DATE: 3/05/2014
COMPANY:
PROJECT: 04-3A8704

CORE CONCRETE

QUANTITY	DISCRIPTION	UNIT
	PROPOSAL TO PROVIDE YOU THE SERVICE TO CORE CONCRETE ON EXISTING REINFORCED BENT CAPS. DAY SHIFT WORK 7:00 AM TO 3:00 PM.	
	CORE CONCRETE	
1,035 LF	CORE CONCRETE 2.5" DIAMETER HORIZONTAL THRU EXISTING REINFIRCED BENT CAPS FOR NEW H/S/ BARS WITH SLURRY CONTROL ONLY.	$ 62.00 PER/EACH/LF
MISELINIOUS SCATTER WORK	SLAB SAW ASPHALT AND CONCRERE CURB & GUTTER CUTS ONLY.	$ 150.00 PER/EA/HR MINIMUM 2 HOURS $ 480.00
	SLURRY DISPOSAL WILL BE ADDITIONAL CHARGE INCLUDING TRAVEL TIME TO DUMP SITE AND DUMP FEES.	$ 220.00 PER/EACH/DUMP
NORE # 1	ANY STAND BY TIME WILL BE CHARGED @ HOURLY.	$ 165.00 PER/EACH/HOUR
NOTE # 2	MINIMUM CALL OUTS FOR EACH UNIT ON THIS PROJECT.	$ 680.00
NORE # 3	BAY LINE IS CERTIFIED DBE # 22512	
NOTE # 4	BAY LINE CAN PROVIDE BOND FOR ADDITIONAL CHARGE 2% TO TOTAL BID.	
EXCLUSIONS	LAY OUT, TRAFFIC CONTROL, WASH DOWN, SAND BAG DRAINS, SLURRY DISPOSAL, CONCRETE WASHOUT, ACCESS, SCAFFOLGING, STEEL LOCATING, MAN LIFTS, SHORING, HOISTING, STORAGE AREA, SPOTTER, WATER METER, SANITATION, SCANNING, LIGHTS AND PRESSURE GROUTING.	

BAY LINE IS NOT RESPOSIBLE FOR UTILITIES ON PRIVATE OR PUBLUC PROPERTIES, WITHIN THE DEPTH OF CUTS. NO EXCEPTIONS.
ANY ALTERATIONS OR DEVIATION FROM ABOVE SPECIFICATIONS INVOLVING EXTRA WORK WILL BE EXECUTED ONLY UPON WRITTEN ORDER AND WILL BECOME AN EXTRA CHARGE OVER AND ABOVE THE ESTIMATE.
THANK YOU, FOR THE OPPORTUNITY OF CONSIDERING OUR PROPOSAL. SHOULD YOU HAVE ANY FURTHER QUESTIONS. PLEASE CALL US @ 510 527-1000
PAYMENT TO BE MADE AS FOLLOWS. NET 30 DAYS.
THIS PROPOSAL WILL BE WITHDRAWN IF NOT ACCEPTET WITHIN 15 DAYS.

RESPECTIVELY: LALO ARREGUIN

ATT: @ ESTIMATING/DEPARTMENT

ACCEPTANCE OF PROPOSAL

DATE: SIGNATURE:

MBI Midstate Barrier, Inc.
P.O. Box 30550
Stockton, CA 95213-0550

(209) 944-9565 • FAX (209) 944-9569
LICENSE NO. 529261

Date: **March 5, 2014** **Bid Number:** **5161**

FACSIMILE BID TRANSMITTAL

To: **ESTIMATOR**

Bid Date: March 5, 2014

Contract No: CDOT# 04-3A8704

Location: CC-680-In and Near Martinez

Please accept our quotation to furnish, complete in place, unless otherwise noted, the items of work listed on page(s) 4 of 4 of this transmittal. All taxes are included.

Our quotation is subject to the conditions listed on pages 2, 3, 4 of 4 of this transmittal. MBI is to be notified in writing within 48 hours of items for which we are listed.

Our Contractor's License Number is 529261. Expiration date is May 31, 2014.

Please call our Estimator at Extension 208 if you have any questions pertaining to this Bid.

Thank you for considering our quotation.

Dan Nicholas, Estimator

TOTAL PAGES 4 (Including this page)
Page 1 of 4

Bid Date: March 5, 2014
Contract No: CDOT# 04-3A8704
Location: CC-680-In and Near Martinez

GENERAL CONDITIONS
BID # 5161

1. Unless specifically excluded in our SPECIAL CONDITIONS, subcontractor will provide traffic control for his items of work at no cost to Contractor and includes **ONE MOVE-IN** for his work

2. **INSURANCE-** Limits of liability, $2,000,000 general aggregate. Limits of workers compensation, $1,000,000. Excess/Umbrella Liability, $5,000,000. No railroad insurance. No Pollution Liability Insurance. No Riggers Liability Insurance. Cannot provide insurance or additionally insure home builders.

3. MBI's obligations with regard to defense and indemnity stated in any Subcontract Agreement shall be consistent with and limited by the provisions of Senate Bill 474, Civil Code Section 2782, and Civil Code Section 2782.05.

4. If requested, Subcontractor will furnish Surety Bonds on MBI's Surety or UCON forms only. Premium of **1%** of Subcontract amount for projects less than 2 years in duration, plus additions, shall be paid by Contractor.

5. Contractor shall furnish Subcontractor one set of contract plans and specifications, including all addenda.

6. Subcontractor excludes survey controls and staking, all electrical and lighting work, permits and fees, as built or record drawings.

7. Contractor shall not sign any Contract Change Order affecting Subcontractor's work, without the Subcontractor's prior written authorization.

8. Contractor shall furnish Subcontractor a progress schedule and all subsequent revisions, showing the dates the Subcontractor's items of work will be required. Subcontractor will furnish Certificates of Labor Non-Performance if required by the Specifications.

9. When extra work is paid on a force account or agreed price basis for work performed by the subcontractor, the additional mark up as described in FORCE ACCOUNT PAYMENT OF the STANDARD SPECIFICATIONS shall be total reimbursement to the contractor for his administrative and/or other costs.

10. Contractor shall reduce each payment to Subcontractor by the same retention percentage as the Contractor's payment from the Owner is reduced. Retained percentage shall be paid Subcontractor promptly after Contractor receives payment of retention from Owner.

11. Addendum(s) number 1-4 - (is) are acknowledged.

12. Project is bid for completion within 55 plus 315 Working Days as stated in Special Provisions.

13. Subcontract documents **will not be accepted** and executed if applicable General and Special Conditions are not attached to the subcontract, as quoted. Contractor's signature, or by first allowing MBI to begin work on the project, shall serve as evidence of acceptance of these conditions.

3/4

SPECIAL CONDITIONS #5161
CDOT #04-3A8704/CC-680-MOCOCO OVERHEAD

1. Subcontractor requires unobstructed access to work areas for men and equipment, including tailgating by PCC transit mixers.

2. Contact MBI to discuss packages. Neither Bid nor Packages may be split without MBI's permission, unless noted. Any split of MBI's bid without consent will result in repricing of MBI's Items of work.

3. Traffic Control (TC) by others. See each Item Package for required Traffic Control (TC).

4. Excludes all temporary barricades, K-rail, Crash Cushions, Safety Railings, dust control, embankment widening, clearing and grubbing, pruning, grading, excavation, and backfill.

5. Except for 14-11.09, "Treated Wood Waste," excludes training, handling, managing, storage, or disposal of, contaminated and/or hazardous materials, water and/or waste, and/or "Aerially Deposited Lead," and/or "Asbestos," and/or "Existing Paint Systems."

6. MBI will USA pre-existing utilities. Utilities installed under this contract are to be located and marked by others prior to MBI move-in. Excludes power shutdown, if required.

7. All electrical and lighting work and materials furnished and securely installed to finish grades by others.

8. Contractor is to provide twenty (20) working days written notice prior to MBI move-in.

9. **Items #36-128, MIDWEST GR:** Post hole spoil is to be wasted in-place. Excludes repair or patching of HMA or dike. MGS is to be installed before Vegetation Control. Contractor is to coordinate temporary K-railing placement, removal and Traffic Control with removal and installation of MBGR. Two (2) move-ins Each for removal and installations. One (1) shift of TC.

10. **Item #123, Vegetation Control, Minor Concrete:** **INCLUDES** Form & Pour. Shoulder grade is to be constructed to VCMC 2-inch thick bottom grade by others. Contractor is to provide concrete washouts. Two (2) move-ins. One (1) shifts of TC. This Item may be "split" from MBI's Bid.

11. **Items #52 & 129, Crash Cushions:** **INCLUDES** removal of existing CC. Excludes removal of pad or grading. **INCLUDES** furnish and install SMART CC. Anchor slab by others, if required. One (1) move-in Each for removal and installation.

12. **Items#130,131 & 133, Concrete Barriers, Type 60, 60D & 732B:** INCLUDES PCC and Rebar. Includes pour Barrier Anchors excavated by others. Barriers are to be placed on finish grades from finish grade. Drainage inlets and pipes are to be covered by others to prevent entry of PCC. Excludes aggregate or AC pad. Contractor is to provide concrete washouts. Painted Milepost markings by others. One (1) move-in.

    a. **Concrete Barrier, Type 60D:** MBI will install drain pipe, furnished by others into wall coupling, installed by others.

24

4/4

Proposal
MIDSTATE BARRIER, INC.
Job Code: 5161
Description: CDOT#04-3A8704/CC-680-in MARTINEZ at MOCOCO OVERHEAD #5161

Proposal

Pay Item No.	Description / Subtotal Description	Quantity	Unit of Measure	Unit Price	Total Price
36	TREATED WOOD WASTE	5,000.00	LB	0.05	250.00
40	REMOVE MBGR	160.00	LF	10.00	1,600.00
122	MIDWEST GUARDRAIL SYSTEM,7ft post	880.00	LF	32.25	28,380.00
125	TRANS.RAIL, TYP WB-31	3.00	EA	3,900.00	11,700.00
126	EC-A	1.00	EA	50.00	50.00
127	ALT.IN-LINE TS	1.00	EA	2,800.00	2,800.00
128	ALT.FLARED TS	1.00	EA	2,600.00	2,600.00
	MIDWEST GUARDRAIL SYSTEM			Subtotal:	47,380.00
123	VEG.CONTROL-MINOR CONCRETE	440.00	SY	69.00	30,360.00
	VEGETATION CONTROL			Subtotal:	30,360.00
52	REMOVE CRASH CUSHION	1.00	EA	1,700.00	1,700.00
129	CRASH CUSHION (TYPE SCI-100GM)	1.00	EA	39,200.00	39,200.00
	SMART CRASH CUSHION			Subtotal:	40,900.00
130	CONC.BARR.-TYPE 60C	550.00	LF	175.20	96,360.00
131	CONC.BARR.-TYP 60D	37.00	LF	250.00	9,250.00
133(F)	CONCRETE BARRIER-TYP 732B	9.50	LF	1,000.00	9,500.00
	CONCRETE BARRIER			Subtotal:	115,110.00
				GRAND TOTAL:	233,750.00

Proposal Certification

CALLED STEVE. WILL SEPERATE OUT BARRIERS

Submitted By: MIDSTATE BARRIER, Inc.
STEVE GIFFORD
ESTIMATOR, x216
03.05.2014

Signed: 3.5.2014

KAR

Copyright©1989-2013 Hard Dollar Corp. All Rights Reserved.

CORAL
CONSTRUCTION COMPANY
SPECIALTY HIGHWAY AND GENERAL CONTRACTORS

24
RG

SUBCONTRACT PROPOSAL

PROJECT:	MARTINEZ CONTRA COSTA CO., CADOT 04-3A8704	**BID DATE:** **ESTIMATE NO:**	3/5/14 131204C
PREPARED BY:	KRIS KARPSTEIN	**REFER INQUIRIES TO:**	KRIS KARPSTEIN
TERMS:			

ITEM	DESCRIPTION	QUANTITY	UNIT	UNIT PRICE	TOTAL
36	TREATED WOOD WASTE	5,000.00	LB	$ 0.40	$ 2,000.00
40	REMOVE GUARDRAIL	160.00	LF	$ 10.00	$ 1,600.00
119	GUARD RAILING DELINEATOR	36.00	EA	$ 20.00	$ 720.00
122	MIDWEST GUARDRAIL SYSTEM (7' POST)	880.00	LF	$ 25.00	$ 22,000.00
125	TRANSITION RAILING (TYPE WB-31)	3.00	EA	$ 4,915.00	$ 14,745.00
126	END CAP (TYPE A)	1.00	EA	$ 200.00	$ 200.00
127	ALTERNATIVE IN-LINE TERMINAL	1.00	EA	$ 3,150.00	$ 3,150.00
128	ALTERNATIVE FLARED TERMINAL	1.00	EA	$ 2,775.00	$ 2,775.00
129	CRASH CUSHION (TYPE SCL-100GM)	1.00	EA	$ 45,500.00	$ 45,500.00
165	MOBILIZATION	1.00	LS	$ 9,865.00	$ 9,865.00
				TOTAL	**$ 102,555.00**

Total w/o Item #119:
#101,835

TERMS AND CONDITIONS:

1 BOND INCLUDED.
2 TRAFFIC CONTROL AND SURVEY EXCLUDED.
3 PROPOSAL ASSUMES MUTUALLY ACCEPTABLE SUBCONTRACT TERMS AND SCHEDULE.
4 RETAINAGE NOT TO EXCEED THE PERCENTAGE BEING WITHHELD BY OWNER.
5 AERIALLY DEPOSITED LEAD SOIL MITIGATION EXCLUDED.
6 PROPOSAL EXCLUDES LIABILITY INSURANCE LIMITS IN EXCESS OF $ 10.0 MM.
7 PROPOSAL EXCLUDES SWPPP IMPLEMENTATION AND MAINTENANCE.
8 WE WILL ACCEPT A CONTRACT WITHOUT ITEM NO. 129, CRASH CUSHION (SCI-100GM).
9 PROPOSAL INCLUDES TWO MOBILIZATIONS. ADDITIONAL MOBS ARE $3,750 / EACH.
10 PROPOSAL IS BASED ON APPRDXIMATELY 6 WORK SHIFTS.
11 PROPOSAL IS VALID FOR THIRTY (30) CALENDAR DAYS.

ABOVE PRICE QUOTED FOR IMMEDIATE ACCEPTANCE UNLESS OTHERWISE STATED; APPLY ONLY TO PROJECT SPECIFIED.

CORAL CONSTRUCTION COMPANY

BY: *Kris Karpstein* 135
TITLE: ESTIMATOR
DATE: 3/5/14

PO Box 347 Wilsonville, OR 97070 Office (503) 682.2252 Fax (503) 682.0110 www.coralconstruction.com
Contractor's Licenses: CA 332441A; ID 10872-AAA-4; NV 0017757A; OR 62816; MT 38340; UT 245859-5501; WA CORALCC211NZ

SPECIALTY CONCRETE CONTRACTORS

CELL-CRETE
CORPORATION
ENGINEERED FILL

NORTHERN CALIFORNIA OFFICE
995 Zephyr Avenue · Hayward, CA 94544
(510) 471-7257 (800) 696-0433 F(510) 471-6426

March 4, 2014

ATTN: Estimating Department

40

$ 79,464

CELLULAR CONCRETE (?)

Project: **Caltrans 04-3A8704**
Martinez, CA

Re: Load Reduction Fill with Lightweight Cellular Concrete

Scope: Provide labor, equipment and materials to provide and place lightweight cellular concrete for the bid item(s) listed below. Contractor is expected to provide traffic control and safe access to all locations. There will be no deduction for lesser yardage. Additional material will be charged at unit price. Surface stepping formwork included.

Item	Description	Quantity	Units	Unit Price	Total
62	Place 36 pcf, 80+ psi Cellular Concrete (Class III) between sheet pile retaining walls along ~~Mococo~~ SB Off-Ramp (5 pumping days) OK.	1,070	CY	$ 66 → 68	$ 70,620 FOR 2015

*****Ask me for a production-based quote for Cellular Concrete as an inexpensive alternative to Caltrans Slurry Cement, Imported Borrow (Lightweight Aggregate), Sand Backfill or Lean Concrete Backfill on any of your projects.*****

General Conditions:

1. Price includes pumping days listed above. Add $3,500 for additional pumping days when delays outside of Cell-Crete's control occur. Schedule is to be acceptable to Cell-Crete.
2. Bid subject to approval by the Project Engineer.
3. Delays caused by the lack of continuous water or other delays will be charged at a rate of $440 per hour and $660 per hour for over time. Contractor is expected to provide appropriate 1.5" water connection with a minimum pressure of 50 psi and a minimum pumping rate of 200 gallons/minute.
4. Quantity is to be determined by readings from Cell-Crete's mixing equipment and amount of cement used. If an alternate method of measurement is requested, it will be agreed upon during the first days of placement and verified to be accurate and acceptable to Cell-Crete

SPECIALTY CONCRETE CONTRACTORS
CORPORATE OFFICE 135 East Railroad Avenue · Monrovia, Ca 91016-4652 (626) 357-3500 (800) 660-8062 · FAX (626)357-2537
NORTHERN CALIFORNIA 995 Zephyr Ave. · Hayward, CA 94544 · (510) 471-7257 (800) 696-0433 · FAX (510) 471-6426
SAN DIEGO 530 Opper Street, Suite A · Escondido, CA 92029 · (760) 291-1240 (877) 291-1240 · FAX (760) 291-1242
ARIZONA 1108 E. Broadway Rd. · Phoenix, AZ 85040 · (602) 438-4510 · FAX (602) 438-9276
NEVADA 3475 John Peter Lee Ave. · North Las Vegas, NV 85040 · (702) 366-1954 · FAX (702) 366-9474

CALIFORNIA	ARIZONA	NEVADA	UTAH	OREGON	WASHINGTON
#243404	#104888	#10689	#4835096-5501	#162815	#CELLCC955CM

SPECIALTY CONCRETE CONTRACTORS
CELL-CRETE CORPORATION
ENGINEERED FILL

NORTHERN CALIFORNIA OFFICE
995 Zephyr Avenue · Hayward, CA 94544
(510) 471-7257 (800) 696-0433 F(510) 471-6426

Corporation. Specifications state the Project Engineer is expected to measure the quantities. Cell-Crete requires the opportunity to be present for procedures that determine our material quantity, including surveying/shooting grade, before placement of initial lift of material.

5. Cell-Crete accepts no responsibility for the placing of concrete products into lines, vessels or any areas not properly isolated. Our materials, when used for pipe fills, must be contained during the placement process. Creation of containment structure will be the responsibility of others. Cell-Crete is not responsible for the integrity of the void to be filled, nor its ability to contain grout. This includes pipes, structures or formed-off areas.
6. All excavations for placement of cellular concrete must be free of standing water.
7. Excludes traffic control, third party testing, de-watering, bulkheads, feed and vent pipes, cleaning, shoring, formwork, excavation, backfill and access.
8. Contractor is expected to provide safe access and a minimum setup area of 24' x 80' adjacent to fill with good access for up to 6 trucks at one time.
9. Cement prices are good until December 31, 2014. For work to be performed in 2015, add $2/CY to the unit price listed above. For work to be performed in 2016, add $4/CY to the unit price listed above.
10. Cell-Crete works a typical 7-3:30, 40-hour work week unless specifically contracted otherwise. All prices are based upon normal working hours.
11. Grade setting will be the responsibility of others. We are a material provider and not on the job long enough to be knowledgeable about setting the grades.
12. Contractor is expected to provide at least 2 weeks notice for each mobilization and schedule to be agreeable to Cell-Crete.
13. Contractor is expected to provide washouts near our equipment on the job.
14. Contractor is expected to provide OSHA requirements, e.g., safety rails, protection of openings and access ladders. Cell-Crete is expected to provide standard safety equipment for our crews and equipment.
15. Contractor is expected to provide all lane closure permits and flagmen for such closures.
16. There shall be no clauses requiring Cell-Crete Corp. to assume liability for any act by others.
17. Purchase orders, contracts and change orders must be executed before the start of associated work.
18. This quotation shall be attached and be part of the final Contract. Contract is to be acceptable to Cell-Crete Corporation.
19. Bid does not include local hire labor to meet requirements, if any. Our crews are only 2 or 3 people, and we cannot obtain useful labor from the hall for short duration jobs. If a hire is required, please include the direct cost to our contract.

Estimated by Scott Taylor, NorCal EF Division, Cell: (415) 419-6876
staylor@cell-crete.com

SPECIALTY CONCRETE CONTRACTORS
CORPORATE OFFICE 135 East Railroad Avenue · Monrovia, Ca 91016-4652 (626) 357-3500 (800) 660-8062 · FAX (626)357-2537
NORTHERN CALIFORNIA 995 Zephyr Ave. · Hayward, CA 94544 · (510) 471-7257 (800) 696-0433 · FAX (510) 471-6426
SAN DIEGO 530 Opper Street, Suite A · Escondido, CA 92029 · (760) 291-1240 (877) 291-1240 · FAX (760) 291-1242
ARIZONA 1108 E. Broadway Rd. · Phoenix, AZ 85040 · (602) 438-4510 · FAX (602) 438-9276
NEVADA 3475 John Peter Lee Ave. · North Las Vegas, NV 85040 · (702) 366-1954 · FAX (702) 366-9474

CALIFORNIA	ARIZONA	NEVADA	UTAH	OREGON	WASHINGTON
#243404	#104888	#10689	#4835096-5501	#162815	#CELLCC955CM

40

Geo-Cell Solutions, Inc. a DVBE certified company
2668 North Fordham Avenue - Fresno, California 93727
Phone 559-294-1274 / Fax 559-294-7575

DATE: February 20, 2014
TO: Estimator
FROM: Doug Farmer
PROJECT: Caltrans 04-3A8704
LOCATION: Martinez, CA
QUOTE # 3529

CA LICENSE #938053
CA DVBE 1162421

103,000 FAR

Low Density Cellular Concrete Backfill Quote

Geo-Cell Solutions, Inc. (GCS) is pleased to provide a quote for approximately 1,070 Cubic Yards of **Cellular Concrete Backfill** for the above referenced project for the following prices and conditions:

1) Cellular Concrete Backfill Class III – 1,070 Cubic Yards

Description	Unit	Unit Price
Mobilization	Lump Sum	$8,000.00
Cellular Concrete (36-41 PCF & 80 PSI)	Cubic Yard	$135.00

The following items clarify and qualify the Scope of Work:

1. If additional mobilizations are required throughout project duration please add $8,000.00 per mobilization. Additional mobilizations will only be charged if we are required to remove our equipment completely from the project and remob at a later date.
2. Due to the tight access and environmentally sensitive area in which the cellular concrete work will be performed, GCS will provide a wet-mix unit which is substantially smaller and can fit into tighter areas than a full batch plant. It will also allow the majority of the mix to be pre-batched off site by a ready mix company and then delivered to us on site to complete the mix with the foaming agent and pump into place. This will limit the potential risk of utilizing a batch plant with bulk cement and trucks into the environmentally sensitive area. GCS is the only cellular concrete sub contractor with this type of equipment in California.
3. Above pricing includes all equipment, materials, labor, supplying, pumping and placement of the lightweight foam/cellular concrete.
4. ***GCS form work includes interior forming with plywood for containment of material on daily pours only. Any exterior bulk heading/forming or storm drain/utility forming will be the responsibility of the General Contractor. Forming of cellular concrete outside edges, joint trenches, utility block outs, or sloped edges is not included in the above price.***

5. Above pricing is based on continuous work being available at a minimum of 150 cubic yards per day on average. Standby time @ $495.00 per hour will be charged if continuous work is not available on the days we pour.
6. Above price is good through the end of 2015.
7. GCS will work Saturdays provided the General Contractor compensates us an extra $2,000.00 per Saturday worked.
8. Standby time & delays caused by the General Contractor will be billed at $495.00 per hour.
9. Geo-membrane (if needed) is not included in the above price.
10. Prime coat (asphalt treated permeable base) (If required) after our final lift is not included in the above pricing.
11. General Contractor is responsible for providing the following at no cost to GCS:
    a. Providing method to bury/string/support hose across/under bridge or roadway area if needed.
    b. Exterior forms for containment of material. All leaks through exterior forms are the responsibility of others, including repair, clean-up, and lost time
    c. SWPPP approved washout area for our equipment.
    d. Water supply (minimum 75 GPM @ 50 PSI) at production area.
    e. Any scarification that requires equipment. GCS will handle broom or rake scarification.
    f. Any layout, lines, grades, engineering, permits, surveys, and inspection information.
    g. Traffic control setup, devices, maintenance and flagmen. (if required)
    h. Staging and production area shall be adjacent to fill area, and shall have good truck access for cement deliveries and suitable for parking and staging equipment. Staging requirement approximately 1,500 square feet per location.
    i. Secure location for equipment storage at jobsite throughout project duration.
    j. Removal of standing water prior to fill placement, as well as continuous dewatering during placement if necessary.
12. GCS is responsible for onsite QC as well as providing all testing of materials prior to start of work including providing all necessary submittals. Once the project has started GCS will provide on site test sample cylinders but will not be responsible for third party testing.
13. GCS is not responsible for any material entering any utilities or structures.
14. Bond is not included in above price. Please add 2.5% for bond.
15. The cost for the insurance covered under an OCIP policy has been taken into consideration in this bid. Any costs associated with the OCIP will be paid by others. OCIP deductible and/or SIR not to exceed GCS's current policy deductible.
16. Above price does not include additional railroad insurance. (if required)
17. There shall be no clauses requiring GCS to assume liability for any act of others.
18. This quotation shall be attached and be part of the final contract.

If you have any questions please contact me at the phone number listed below:

Doug Farmer 310-427-2166 (cell)

Geo-Cell Solutions, Inc.

A DVBE Certified Company

Recent Geo-Cell Solution, Inc. Backfill Projects As Cellular Concrete Subcontractor

1. **Interstate 29 - Sioux City, IA**
   Owner: Iowa Department of Transportation
   Engineer: Dean Herbst 712-239-1367
   General Contractor: Knife River Midwest
   Chris Winkle 800-823-0331
   Type of project: 75,000 CY Cellular Concrete
   MSE Wall Backfill

2. **Broadway Viaduct – Council Bluffs, IA**
   Owner: Iowa Department of Transportation
   Engineer: Bruce Flippin 712-520-0255
   General Contractor: Linhart Construction
   Kevin Moline 402-339-6748
   Type of project: 30,000 CY Cellular Concrete
   MSE Wall Backfill

3. **SW Moody Avenue Improvements - Portland OR**
   Owner: City of Portland
   Construction Manager: Denise Dietrich 503-823-5185
   General Contractor: Stacy & Witbeck, Inc.
   Brody Harvey 503-764-6435
   Type of project: 61,000 CY Cellular Concrete
   Load Reducing Backfill

4. **Taconic State Parkway Bridge Rehabilitation - Yorktown, NY**
   Owner: New York Department of Transportation
   Engineer: Paul Tirums ptirums@dot.state.ny.us
   General Contractor: Tutor - Perini
   Erik Schwing 717-567-1981
   Type of project: 13,305 CY Pervious Cellular Concrete
   Cavern Abandonment Fill

2668 N. Fordham Avenue Fresno, CA 93727
Ph. 559-294-1274 Fax 559-294-7575

5. **Route 880 District 04 – Alameda County, CA**
   Owner: California Department of Transportation
   Engineer: Ta Seng 510-622-1920
   General Contractor: MCM Construction, Inc.
   Brandon Hays 916-869-3544
   Type of project: 50,000 CY Cellular Concrete Embankment Fill

6. **Harris Reservoir Replacement – Thousand Oaks, CA**
   Owner: California Water Service - Westlake Village, CA
   Engineer: John Coffman, AECOM Technical Services 805-644-9704
   General Contractor: Good Value Construction
   Marc Wolter 805-340-0744
   Type of project: 10,000 CY Cellular Concrete Engineered Backfill

7. **Caltrans 04-0120M4 – Bay Bridge – Oakland, CA**
   Owner: California Department of Transportation
   Engineer: Kingston Atako 650-222-7529
   General Contractor: Flatiron West, Inc.
   Gabe Farncroft 707-816-6638
   Type of project: 40,000 CY Cellular Concrete Embankment Fill

CELLULAR™ CONCRETE LLC
MEARLCRETE® DIVISION

March 3, 2014

Ed Taglione
Geo-Cell Solutions, Inc.
2668 North Fordham Avenue
Fresno, CA 93727

Re: Letter of Reference

To Whom It May Concern:

Cellular Concrete Solutions has been providing chemicals and equipment to the cellular concrete industry for more than 50 years. Our technical staff, which has been engaged in foam technology and production since the late 1930's, developed its own proprietary process, specialized foaming agents and equipment. Our staff is also actively engaged in industry standards setting of technical societies such as ASTM, American Concrete Institutes, Underground Technology Research Committee (AIME & AICE), The National Roof Deck Contractors Association and has cooperated with many government agencies.

Cellular Concrete Solutions Foam Liquid meets the requirements of ASTM C869, "Standard Specification for Foaming Agents Used in Making Preformed Foam for Cellular Concrete", when tested in accordance with ASTM C796, "Standard Method of Testing Foaming Agents for Use in Producing Cellular Concrete Using Preformed Foam".

Cellular Concrete Solutions is pleased to confirm that ***Geo-Cell Solutions, Inc.*** has over 20 years experience in placing Mearlcrete/Geofoam Cellular Concrete. They utilize the proper equipment to mix and place our products and their personnel are very qualified. Countless successful project references are available, if necessary.

Should you have any questions please do not hesitate in contacting us.

Respectfully,

Richard Palladino

Richard Palladino
President
Cellular Concrete Solutions

7020 Snowdrift Suite 102 • Allentown, PA 18106 USA
610-398-7833 • Fax: 610-398-7050
E-mail: info@cellular-concrete.com • Internet: www.cellular-concrete.com

FAX

To: Rightfax
Company:
Fax: 7077461603
Phone:

From: Commercial Metals Company
Fax:
Phone: +1 209 834-9330
E-mail: Megan.Villalobos@cmc.com

NOTES:

Emailing: EN003263 Proposal With Add(3) .pdf

MeganQ 1:15

$ 842,492

Date and time of transmission: Wednesday, March 05, 2014 3:02:28 PM
Number of pages including this cover sheet: 08

California License No. 778010
Nevada License No. 71809
120 W. Larch Road, Tracy, CA 95304
209.834.9300 Phone 209.836.1457 Fax
www.cmc.com

CMC REBAR

revised

ESTIMATE # ENO03263 **BID PROPOSAL** **BID DATE:** 3/5/2014
BOND RATE $4.50/$1,000 **BID TIME:** 2:00 PM

TO: Bidding Contractors **ATTN:** **PH:**
EMAIL: **FAX:**

PROJECT NAME: 04-3A8704 MOCOCO OH, AND ON RAMP
PROJECT LOCATION: MARTINEZ, CA

CMC Steel Fabricators, Inc. dba CMC Rebar is pleased to submit the following offer/agreement for the above referenced project, subject to the terms and conditions specified herein. Performance of this Bid/Offer shall be governed by and in compliance with the Concrete Reinforcing Steel Institute Manual of Standard Practices. This offer represents the full scope and intent on the part of CMC Rebar to provide services and materials to Contractor.

This bid is submitted subject to and expressly conditioned upon all of the terms and conditions set forth below. Notwithstanding any verbal or written acceptance of this bid / offer, there will be no contract between the parties until approval by our credit department and the parties mutually agree upon the contract provisions. Any contract resulting from this bid offer shall be placed with **CMC Steel Fabricators, Inc. dba CMC Rebar.**

SCOPE OF WORK / PRICE (see section V for price conditions)

BID ITEM	DESCRIPTION	QTY	UNIT OF MEASURE	UNIT PRICE	TOTALS
98	BAR REINFORCED STEEL (BRIDGE) (FINAL) Include: 60" CIDH, 24" CISS, Barrier Slab (Sheet 169)	808,520	LBS	.993	$802,861.00
99	BAR REINFORCED STEEL (RETAINING WALL) (FINAL) Include: Reinforcing for Sheet Pile Wall (Sheet 169 Detail G)	3789	LBS	1.39	$5,267.00
124	CONCRETE BARRIER (TYPE 25R MOD) (FOB) (FINAL)	4	LF	16.00	$64.00
130	CONCRETE BARRIER (TYPE 60C) Furnish Only (FOB) (UNIT)	550	LF	14.25	$7,838.00
131	CONCRETE BARRIER (TYPE 60D) Furnish Only (FOB) (UNIT)	37	LF	3.81	$142.00
133	CONCRETE BARRIER (TYPE 732B) (FINAL)	9.5	LF	65.00	$618.00
134	CONCRETE BARRIER (TYPE 742 MOD) (FINAL)	1360	LF	18.37	$24,984.00
				Total	$841,774.00
Add	Additional One Splice Above Cut Off In The 60" CIDH Only. Total 16 Cages. Minimum 2 Cages Per In. Forms installed after Splicing Complete. (Per Each)				$1,100.00
109					

I. **BID DOCUMENTS:**
Seller will not be responsible for any scope not included in the bid documents listed below.
Architect/Engineer: State Of California Department of Transportation
Plans/Drawings: State Of California Department of Transportation
Specifications: State Of California Department of Transportation
Addenda:1, and 2, and 3 noted.

COMMITMENT

II. INCLUSIONS:

A. FURNISHED & INSTALLED

1) Deformed reinforcing bars for C.I.P. concrete
2) Mechanical couplers as shown on the drawings
3) Headed anchors

B. FURNISHED F.O.B. TRUCKS JOBSITE

1) Drill & grouted dowels

C. REBAR ASSEMBLED INTO CAGES & JOB STOCKPILED IN ONE LOCATION OR DELIVERED F.O.B. TRUCKS JOBSITE

Cages are estimated to depths shown on plans. ADD or DEDUCT units will apply when final depths are determined before detailing of steel. If cages are already fabricated and have to be altered due to job conditions the work will be performed on a time and material basis. There are no adjustments to cages due to low overhead clearance if required.

1) 60" CIDH Pile cages, Unloaded and Placed by Others.
2) 24" CISS Pier cages, Unloaded and Placed by Others.

III. EXCLUSIONS:

A. STANDARD EXCLUSIONS

1) Addenda not noted above.
2) Cost of payment and performance bonds.
3) Permits, fees and licenses, other than city and county business licenses and state contractor's license.
4) Cleaning or brushing of rebar mill scale, dirt, rust, ice, etc. after rebar is in place.
5) Cleaning or removal of dirt from footing excavations.
6) Accessories for or unloading of F.O.B. items.
7) Costs for movement of stored materials once initial delivery is made.
8) As-Built Drawings (Placing Drawing submittals will be provided).
9) Threaded bars, rods, sleeves, anchors, studs, bolts (anchors & misc.), and inserts.
10) Cost of full time standby pour watchman.
11) Metal tags (Standard tags will be used to identify steel).
12) Any or all reinforcing steel, and/or wire mesh not shown on drawings, unless specifically included.
13) Placing or Shop Drawings prepared, reviewed, sealed or stamped by a licensed engineer.

B. PROJECT SPECIFIC EXCLUSIONS:

1) Masonry reinforcing bars and layout of masonry dowels.
2) **All welding (details G Sheet 169).**
3) Reinforcing bars in precast elements.
4) Hoisting and/or lowering of reinforcing materials including unloading trucks, setting of pre-tied cages or assemblies and power placing of individual bars.
5) Splices in reinforcing bars and/or construction joint dowels for Contractor's convenience or those not shown on Structural drawings.
6) Splices required due to low overhead, power lines and / or deficiencies in hoisting equipment unless specifically shown on contract drawings.
7) Drilling, coring, grouting, and dry packing/placing bars in drilled holes. Installation of grout dowels by others will be coordinated with the seller's work.
8) Any additional labor/material due to improperly aligned grouted/bonded bars.
9) Rework, cutting, burning, cleaning, straightening and/or bending of existing bars, bars from previous pours, and/or pile bars.
10) Scaffolding and/or working platforms for access to reinforcing placing operations.
11) Providing holes in structural steel, misc. iron, and/or concrete for reinforcing bars to pass.
12) All unloading, moving, stockpiling, relocating, setting and final positioning of reinforcing cages listed above as tied &

COMMITMENT
YOU CAN COUNT ON

F.O.B. trucks jobsite, as well as all spacer material and/or placing accessories required to position same.

13) The setting of tied and stockpiled cages. Reinforcing steel will be assembled in cages at the jobsite and stored and stockpiled at the jobsite in locations designated by Contractor. Relocation of stockpiled cages shall be Contractor's responsibility.
14) **Railroad Protective Public Liability and Property Damage Liability Insurance.**
15) All electrical bonding, grounding material (i.e. welding for cathodic protection)
16) Cleanup of items that can be "blown" from the pour area.
17) Participation in any form of composite cleanup crew.
18) Any labor time allowance for special safety orientation meetings and/or training.
19) Any engineering of guying and/or bracing requirements for vertical rebar assemblies.
20) Reinforcing for pipe encasement more than five feet outside of building/structure footprint.
21) Reinforcing for elements not included in bid items shown above.

C. **HIGHWAY/BRIDGE EXCLUSIONS:**

1) Quality control manager, inspector and quality control plan if required
2) Diaphragm dowels or bolts required for pre-cast members.
3) Reinforcing at post-tension systems (duct ties, grillage, support, etc.) not shown on contract drawings.

IV. CONTRACTOR TO PROVIDE

The following items, as required and determined by CMC Rebar, are to be provided by Contractor without charge to CMC Rebar:

1) Lines, grades, elevations, and templates (i.e. layout of building corners, grid lines, building openings, etc.). Contractor shall furnish templates / starter walls constructed with sufficient accuracy to support vertical reinforcing steel within placing tolerances specified by Owner. Templates / Starter walls shall not be double formed before reinforcing steel is installed unless prior approval has been granted.
2) Horizontal wooden templates for verticals, one above top of footing and another approximately 4 ft. above top of retaining wall footings.
3) Templates for rail dowels on all decks.
4) Any form of rebar cap or safety device on installed reinforcing steel or reinforcing steel on the ground/stored. (Per latest OSHA Standards).
5) All testing, inspections, re-inspections and/or any related costs thereof other than mill test reports. (Rebar, mechanical couplers, spiral lap welding and/or welded hoop test bar samples to be provided at point of assembly for testing by others).
6) All safety equipment other than a hard hat, a harness for fall protection and a body belt with a locking snap hook. All specialized clothing and equipment required due to hazardous material, fire safety or unusual job conditions that may require protection of personnel on the jobsite (e.g. Nomex suits).
7) Racks, Ramps, Ladders, OSHA approved heavy-duty scaffolding, working platforms, and man lifts.
8) Open footings / trenches with unobstructed vertical access for placing of reinforcing steel.
9) Full access to all working areas for material, equipment and manpower.
10) Adequate lighting as required.
11) Trash bins for general rubbish other than excess steel.
12) Traffic control devices and street use permits.
13) Sanitary facilities and a source for drinking water.
14) Safety railings and floor opening coverings.
15) Adequate parking for all Subcontractor employees within three (3) standard blocks of the jobsite.
16) Any field measurements required for detailing purposes are to be provided prior to fabrication.
17) Two (2) complete sets of full size printed (or electronic if agreed upon by CMC Rebar) plans furnished prior to any detailing/fabrication activities, CADD files (if available), specifications, and adequate written schedules to which CMC Rebar has agreed.
18) Contractor shall furnish suitable equipment fully operated for hoisting/lowering reinforcing steel, including unloading trucks, staging of reinforcing to points of installation (into foundations and onto elevated decks, etc.) setting of piling, column, wall cages and/or any other pre-tied assemblies and including any power placing of individual bars that Subcontractor may require.
Contractor is to provide Subcontractor with a minimum of **144 hours** of actual hook time. (Hook time is the amount of

COMMITMENT
YOU CAN COUNT ON

time that the hoisting hook is actively supporting any reinforcing steel **including and not limited to the assembly of pre tied cages,** and does not include stand by, set up, travel, tear down, time supporting steel after positioned, and/or any other non-productive activities.) (These hours are for Subcontractor's use only and do NOT include hoisting/lowering of materials onto slabs-on-metal-decks, for any F.O.B. trucks jobsite material and/or unloading, stockpiling and setting of tied and stockpiled cages or mats, all of which must be rigged, unloaded and hoisted by others) assembly of pre tied cages included . Hoisting hours shall be jointly reviewed by Subcontractor's representative and Contractor's construction manager or his designee daily, confirmed in writing, signed by both representatives and copies forwarded to respective managers. Contractor shall provide monthly, a current listing of crane usage.

19) Contractor shall furnish approved work drawings of the temporary support system for columns, wall cages and/or any assemblies regardless of height, which the bid documents may require. Contractor shall furnish and maintain adequate bracing, rigging, cables and guys, set all dead men required to guy vertical reinforcing, and comply with the temporary system design. (Rigging includes but is not limited to: chokes, shackles, spreader bars, etc....)

V. SPECIAL NOTES:

1. Prices include applicable State and Local Sales Tax.
2. This proposal is firm for thirty (30) days from the above date and shall be considered null and void thereafter. This 30 day time frame is inflexible due to the volatility in the base price of steel products. No extensions in time will be granted without applicable adjustments in the Bid Price. Please contact the undersigned if you require any clarifications or extension of the proposal acceptance period.
3. Prices / Bid items quoted are not for separate acceptance without prior approval.
4. Our price is based on detailing, fabricating, shipping and placing on a normal five (5) day, forty (40) hour work day shift work week (all Union contract and nationally recognized holidays are observed).
5. Contractor shall furnish design information, location of pour joints, and construction schedules in sufficient time to allow 21 working days for preparation of submittals (if required), exclusive of any approval time required.
6. Five (5) working days' notice for fabrication prior to material shipment, two (2) working days' notice for scheduling of ironworkers, four (4) hour minimum work day and notification of any back charges within fifteen (15) days of occurrence will be required.
7. Additional lead time will be required for special mill rolling (including but not limited to #14, #18 and A706 reinforcing steel bars), spirals, threaded bars, welded hoops, epoxy coating, mechanical connections, T-Headed anchors, etc.
8. Construction and/or contract delays caused by others may result in additional cost of materials.
9. Prices quoted are based upon CMC performing work on the project listed above and completion of CMC's scope of work by 12/31/2015.
10. Subcontractor is not responsible should Contractor elect to encase any splices prior to receiving notification from the engineer regarding test results.
11. CMC Rebar carries the following insurance:

Comprehensive General Liability (General Aggregate)	$2,000,000.00
Vehicular Liability	$1,000,000.00

VI. GENERAL TERMS AND CONDITIONS:

1. Contractor's acceptance of all of the terms and conditions of this Bid/Offer shall be conclusively evidenced by Contractor listing Subcontractor, Contractor permitting/directing performance by Subcontractor, Contractor signing and returning this offer or if this offer is attached to and made a part of the subcontract agreement.
2. CMC Steel Fabricators, Inc. d/b/a CMC Rebar ("Subcontractor") may begin performance of the work, pending receipt of an executed final agreement. However, should a final mutually acceptable agreement not be forthcoming or should the terms and conditions of Subcontractor's offer be altered or modified, Subcontractor reserves the right to immediately stop performance. Subcontractor shall be paid for such work and/or materials according to the terms and conditions of this proposal.
3. Contractor shall provide Subcontractor with copies of all contract documents that define and/or describe Subcontractor's work. Subcontractor shall only be bound by contract information received, as applicable to Subcontractor's work. Subcontractor shall have the benefit of all rights, remedies and redress with regard to Contractor as Contractor has with regard to the Owner. Subcontractor shall be paid monthly progress payments within ten (10) days of Contractor receiving payment from project owner or within 60 days of receipt of Subcontractor's invoice, whichever occurs first for the value of work completed, plus Owner approved amount of materials and equipment (if any) suitably stored on or off site. Contractor shall not withhold retention greater than that being withheld by the Owner from the Contractor and shall immediately reduce retention withheld from Subcontractor, by a like percentage, when reduced to Contractor by Owner. Final retention payment shall be made not later than 35 days from completion of Subcontractor's Work. No retention shall be withheld on FOB and/or tied and stock piled material, if approved by Owner. Subcontractor shall not be required to continue performance if,

COMMITMENT
YOU CAN COUNT ON

as stated payments are not made to Subcontractor.

4. Notwithstanding anything to the contrary, no provision shall serve to void Subcontractor's entitlement to peyment for properly performed contract, change order/extra work or suitably stored materials, or to void Subcontractor's right to file a lien, stop notice and/or claim on its behalf.
5. Any waivers and releases of lien of Subcontractor will be on Subcontractor approved forms.
6. Subcontractor shall be provided a mutually agreed to and approved construction schedule providing a reasonable time in which to make delivery of submittals, materials and/or labor so as to commence and complete the performance of the Subcontract.
7. Subcontractor will be liable to Contractor only for direct damages (including direct delay damages) to the extent caused by Subcontractor's actionable negligence or intentional misconduct. Subcontractor will not be liable for any costs, expenses, liabilities, or damages (including delay damages), and will not work overtime without additional payment if such delays, costs, expenses, liabilities or damages are due to circumstances beyond Subcontractor's control or without Subcontractor's fault. Subcontractor will not be liable for consequential damages, however caused.
8. **SUBCONTRACTOR SHALL NOT BE LIABLE FOR SPECIAL, INDIRECT, INCIDENTAL, LIQUIDATED, AND/OR CONSEQUENTIAL DAMAGES, HOWEVER THEY MAY BE CAUSED.**
9. Nothing will preclude Subcontractor's right to an equitable adjustment of the subcontract amount if Subcontractor's completion of its work is delayed, hindered, disrupted, or otherwise interfered with or made less efficient for any reason beyond the control and without the fault of Subcontractor. Cost of iron worker show-up and/or stand-by time, scheduled by Contractor when work is not ready shall be for Contractor's account.
10. In the event Owner terminates Contractor and Contractor in turn terminates Subcontractor, Subcontractor shall be compensated for the cost of all work performed and all materials purchased prior to the termination. In the event of material breach by Subcontractor, Contractor may, terminate for cause after providing , three day written notice of any alleged default and an opportunity to commence cure. Contractor will be liable to Subcontractor for damages (including lost profits) if Contractor wrongfully terminates Subcontractor.
11. Subcontractor agrees to indemnify, and save harmless Contractor and the Owner from Subcontractor's proportionate share of liability, as determined by the facts at the time of injury or damage, against, debts, , judgments, awards, losses, liabilities, interest, attorney fees, costs and expenses, for third party claims for bodily injury, sickness, disease or death, or to injury to or destruction of tangible property (other than the work itself) to the extent caused by the negligent acts or omissions of Subcontractor or anyone directly or indirectly employed by Subcontractor.
12. Subcontractor will name Contractor and Owner as additional insured's, to the extent of contractual indemnification contained herein, only if required to do so by the contract documents and only by means of Subcontractor's standard additional insured endorsement.
13. Indemnification, insurance coverage and any waivers of subrogation provided by Subcontractor shall not extend to Architects, Engineers, or other design professionals.
14. Notwithstanding anything to the contrary stated in any contract document, the insurance evidenced by the Certificate of Insurance provided to Contractor by Subcontractor fully satisfies all of the insurance requirements applicable to Subcontractor for the project.
15. Subcontractor does not offer Builder's Risk insurance for any reason, but will furnish property insurance if so requested. Such property insurance will cover only the Contractor's equipment and tools at the jobsite on an actual cash value basis. Subcontractor will maintain "Products" and/or "Completed Operations" coverage only if required by the Contract Documents and then for no more than two (2) years after completion of Subcontractor's work. Subcontractor will continue to provide evidence of such coverage to Contractor during the aforementioned period only if we receive Contractor's written request for such evidence at least thirty (30) days prior to the expiration date of the then current Certificate of Insurance we have furnished to Contractor. Subcontractor will furnish Contractor with a Certificate of Insurance that evidences our insurance coverage and amounts that we will provide, but will not furnish amounts of our deductibles or self-insured retentions, or copies of our insurance policies to the contractor.
16. The parties agree that each contract between them is an individual, separate contract. Consequently, Contractor shall not withhold or set-off any funds otherwise due to Subcontractor for properly performed work under one contract to cover costs, liabilities or damages Contractor has incurred or may incur for which Subcontractor or any affiliate of Subcontractor may be responsible under any other contract.
17. Subcontractor shall not be liable for repair/remedial work of any damage caused by others outside the control of Subcontractor. Approval by inspection for pouring and/or embedment in concrete shall terminate Subcontractor's responsibility for damages caused by others to that portion of the work.
18. No back charge or daim of the Contractor for services provided for or on behalf of Subcontractor shall be valid except by an agreement in writing, submitted to and approved by Subcontractor at time of occurrence and before work is initiated.
19. If Contractor requests Subcontractor to perform change order/extra work, Subcontractor will submit a written proposal, describing the change in the scope of work, its value, and any applicable schedule impact. Contractor shall promptly approve or reject the proposal in writing. Subcontractor's entitlement to adjustments in the time or price for changes/extras to Subcontractor's work shall not be contingent upon or limited to the amount Contractor receives from Owner or anyone else. Subcontractor shall not waive its right to payment for properly performed change order work.
20. Subject to standard manufacturing variations, Subcontractor warrants, for a period of one (1) year from substantial completion of such work, that the goods furnished and work performed shall meet the specifications set forth in the proposal. **THIS WARRANTY EXCLUDES ANY OTHER WARRANTIES, EXPRESS OR IMPLIED, INCLUDING ANY WARRANTIES OF FITNESS FOR A PARTICULAR PURPOSE.** Subcontractor's warranty does not extend to any work that has been misused, abused, modified, improperly or insufficiently maintained; to defects caused by normal wear and tear under normal usage; or to any materials supplied but not manufactured by Subcontractor. Contractor's sole and exclusive remedy in case of non-conforming Goods or work is replacement or repair of such work, at Subcontractor's

COMMITMENT
YOU CAN COUNT ON

option.

21. Any dispute between the Subcontractor and the Contractor shall be settled first by a meeting of the parties attempting to confer and resolve the dispute in a good faith manner. If the parties cannot resolve their dispute after conferring, any party may require the other to submit the matter to non-binding mediation, utilizing the services of an impartial professional mediator approved by both parties. If the parties cannot come to an agreement following mediation, either party may require a stay of a minimum of 90 days pending the investigation by both parties of the use of the Collaborative Law process under the Uniform Collaborative Law Act. Finally, for matters under $100,000, the parties may submit the matter to binding arbitration. The arbitration shall be conducted on a confidential basis under the Commercial Arbitration Rules of the American Arbitration Association. Any decision as a result of any such arbitration proceeding shall include a written record of the proceedings and a written determination of the arbitrators. An award of arbitration shall be final and binding on the parties and may be confirmed in a court of competent jurisdiction. There shall be no continuation of work during arbitration or litigation unless mutually agreed between Subcontractor and Contractor. All claims and disputes between the parties shall be interpreted and governed by the law of the state where the project is located. In case of arbitration or litigation, the arbitrator or court shall award reasonable consultant, expert witness and attorneys' fees, costs and other expenses to the prevailing party.
22. Neither party may assign the agreement, or any part thereof, without the prior written consent of the other party, which consent will not be unreasonably withheld however, CMC reserves the right to assign all or part of the work to another division of CMC.
23. If any provision of this Agreement is held to be invalid or unenforceable by a court of competent jurisdiction, then the remaining provisions will nevertheless remain in full force and effect, and the parties will negotiate in good-faith a substitute, valid and enforceable provision which most nearly effects the parties' intent in entering into this Agreement.
24. The failure to exercise any right provided herein shall not be a waiver of prior or subsequent rights. All rights and remedies are cumulative, not alternative, and are in addition to rights and remedies available at law or in equity.

PROJECT: **04-3A8704 MOCOCO OH, AND ON RAMP**
LOCATION: **MARTINEZ, CA** BID DATE: **3/5/2014**

Accepted this _____ day of _____, 20____

Subcontractor:	Contractor:
CMC Steel Fabricators, Inc. dba CMC Rebar	_____
By: _____	By: _____
Frank Chacon	
Title: Sales Manager	Title: _____

(559) 487-2041 Direct | Frank.Chacon@cmc.com

NORCAL/NEV BID PROPOSAL REV. 10/12

COMMITMENT
YOU CAN COUNT ON

Harris Rebar
National Strength. Local Service.
Lic. #C50-695035

Harris Rebar Northern California Inc.
355 S. Vasco Rd. Ph (925) 373-0733
Livermore, CA 94550 Fax (925) 373-0136

Proposal No: Est # 38340
Proposal Date: 2/18/2014

BID PROPOSAL

This proposal is valid for 30 days from date shown above.

SECTION I- GENERAL INFORMATION

Proposal to: General Contractor
Attn:

Project Name: Arthur to Mococo
Ref. No.: 04-3A8704
Address: Arthur Rd.
Martinez, CA

Drwgs Quoted: Sheets 1 - 186 dated 5/20/13

Specs: Yes

Addendums: 1, 2, 3, 4

SECTION II- SCOPE OF WORK

- > Dowels to Existing F.O.B.
- > C.I.O.H. Pile/Column Reinforcing Caged F.O.B. Truck to Job Site
- > C.I.S.S. Pile/Column Reinforcing Caged F.O.B. Truck to Job Site
- > Barrier Type 60C - all reinforcing w/ road offset less than 12" is F.O.B. with road offset 12" or greater, the stirrups with #4 & #5 longitudinal bars within the stirrups are furnished & installed, the #5 longitudinal above the stirrups are F.O.B. 5000
- > Remaining Bar Reinforcing Furnished & Installed

SECTION III- PRICES

NOTE: Taxes are INCLUDED in prices shown.

Bid Item	Description	Qty	Unit	Unit Price	Total
98F	Bar Reinforcing Steel (Bridge)	808,520	LB	$0.9650	$780,222.00
99F	Bar Reinforcing Steel (Retaining Wall)	3,798	LB	$2.20	$8,356.00
124F	Concrete Barrier (Type 25R Modified)	4	LF	$55.00	$220.00
130	Concrete Barrier (Type 60C)	550	LF	$30.00	$16,500.00
131	Concrete Barrier (Type 60D)	37	LF	$10.50	$389.00
133F	Concrete Barrier (Type 732B)	10	LF	$75.75	$720.00
134F	Concrete Barrier (Type 742 Modified)	1,360	LF	$17.25	$23,460.00

Total Reinforcing Items= $829,867.00

Cost of Bonds are not included in above prices. If Bonds required, Bond Rate is..... 0.6%

SECTION IV- SPECIAL CONDITIONS, EXCLUSIONS AND/OR CLAIRIFICATIONS FOR THIS PROJECT

1 Prices firm through 6/30/2015 , ADD $0.04 /per pound for deliveries and/or installation scheduled starting 7/1/2015 , ADD $0.04 /per pound each six (6) months thereafter. est. 10,000
2 Excludes Cutting, Cleaning, Bending Existing Reinforcing
3
4
5
6
7
8
9
10
11
12
13

Harris Rebar Northern California Inc. *355 S. Vasco Rd., Livermore, CA 94550 (925) 373-0733*

SECTION V- STANDARD EXCLUSIONS BY SELLER & FURNISHED BY BUYER

1 Approved properly manned equipment for hoisting or lowering of reinforcing materials or men as required by Harris Rebar Northern California Inc., including hoisting for unloading trucks, power placing of steel and assemblies, pre-tied walls and charging of vertical reinforcing.
2 Clear access roads & ramps for unloading of trailer/truck deliveries to within 50 feet of point of installation, and reasonable storage and lay-down areas.
3 Double handling costs, including costs to transport material from an unreasonably located area.
4 Sitework, Masonry, Mock Ups, Shotcrete Test Panels, MSE Walls, Electrical Duct Bank, Equipment Pads, Pipe Supports & Encasement and similar.
5 Supply & Installation of reinforcing for stair landings and treads.
6 Reinforcing for Anchor Points (and the Anchor Points) for Shotcrete
7 Reinforcing for precast and precast connections, prestressed and prestressing items
8 Trim reinforcing for openings, penetrations, and inserts not specifically located on Structural Drawings.
9 All welding and reforcing steel to be welded
10 Burning, cutting, or drilling of structural steel/miscellaneous iron to pass reinforcing steel.
11 Inserts, sleeves, rubatex, water stops, smooth dowels and /or dowel baskets, galvanized or epoxy coated dowels, threaded rebar, stud rails and placing of stud rails.
12 Covering, painting, galvanizing, epoxy coating, greasing or wrapping of reinforcing steel or smooth dowels.
13 Cleaning, cutting, straightening, locating or rework of existing reinforcing steel, reinforcing extending from piles, or precast
14 Cutting, drilling of holes, grouting, field bending or dry-packing of reinforcing steel.
15 Blocking, chairing, wrapping and/or pulling of welded wire fabric.
16 Metal rebar identification tags (Water & tear resistant plastic coated paper tags supplied)
17 Blocks, inspection tubes, wheels or spacers for clearances in drilled shafts or caissons.
18 Tie wire, accessories and field placing aids for F.O.B. materials.
19 Cost of Inspection, testing, bonds, permits, penalties or Liquidated Damages.
20 Test bars and test couplers (except those specifically called out in specs)
21 Rebar Safety Caps or devices for covering rebar ends.
22 Cleaning of tie wire clippings, tags and other spoils from work areas, cost of debris boxes and composite crew cleanup, except as mutually agreed.
23 Cleaning of reinforcing of grease, oil, dirt, and other bond weaking materials prior to concrete pour
24 Removal of staples and/or any other device used to hold placing aids to forms.
25 Protection and/or cleaning of others work
26 Firm, level, subgrade at elevation shown on drawings.
27 Lines, grades, steel racks, templates, scaffolding, safety rails, work platforms & ramps, stray current protection
28 Layout of TOW, TOF, EOW, expansion/construction joints, corners, doorways, blockouts and/or openings of any kind and Masonry Dowels.
29 Adequate power and lighting when necessary.
30 Cost of reworking or replacing reinforcing steel damaged or lost due to flood, actions of buyer, other subcontractors or other acts of God.
31 All dead men, cables, labor and engineering of system for guying of rebar, if required.
32 BIM (Building Information Modeling) - Available Upon Request
33 Design Engineering, Engineer stamping of drawings, Field Measurements and As-Built drawings.
34 Separate Pour Watchman, Fire Watchman, Safety Manager, QC Mgr, Traffic Control, Onsite Security
35 Dust control, street sweeping, erosion control, cleaning of equipment prior to exiting jobsite
36 Parking area and/or cost of parking for field crews, area for jobsite office including utility hookup, sanitary facilities, and jobsite access to drinking water
37 Third party invoice processing fees or enrollment in third party invoicing services

SECTION VI- TERMS AND CONDITIONS

1 Terms of Sale: Payment Terms – Subject to on-going credit approval: Net 30 days from date of invoice. Interest will be charged on all past due balances per the maximum rate allowed by law. Legal fees and costs will be paid as awarded to the prevailing party in the event of a legal dispute. Seller reserves the right to stop Work or demand security as required. Buyer agrees to pay Seller in accordance with the escalation policy as specifically identified in this proposal. "Work" is hereby defined as the performance of all work as listed above and included in any accepted Agreement, plus any changes, acceleration/out of sequence work, damages, escalation and costs incurred for the cause or benefit of Buyer or others.
2 Acceptance: Prices of individual bid items are subject to renegotiation if Buyer elects not to accept this complete proposal as presented. If Seller is requested to proceed with the work prior to the execution of a mutually agreed Contract, or if the work is completed prior thereto, the Terms and Conditions herein shall govern pending said Agreement. No assignment of this proposal shall be made without our prior written consent. We reserve the right to sublet portions of our Work.
3 Schedule: Seller's price is based upon detailing, fabrication, and placing on a normal 5-day, Monday to Friday, 40 hour work week , daylight hours unless explicitly noted on the face hereof. Performance will be based on bid documents as provided for tender and industry standards/CRSI. Schedule and schedule changes to be mutually agreed. Buyer to provide Seller (48) hours' notice of cancellation or modifications to schedule deliveries, Buyer agrees to provide adequate notice for workmen required at the jobsite and sufficient work for at least one full shift. Detailing submittals will be sequenced in a manner appropriate to the construction schedule. Working schedules to be made by mutual agreement of the Contractor and Subcontractor to conform to Contractor's master schedule. In event duration times are provided by Subcontractor, it is agreed that time starts only when work areas are provided ready to receive installation in all respects, in accordance with OSHA and State safety regulations.
4 Back Charges/Shipping Discrepancies : No charges for labor or materials furnished by the Buyer shall be allowed as a credit unless authorized in writing by Seller within ten (10) days of said occurrence. After a twenty four (24) hour period, all loads will be assumed to be verified.
5 Safety: Buyer will provide at no cost to Seller, general jobsite conditions conforming to OSHA standards and local governing authorities, including, but not limited to, adequate protection to ensure the safety of those working above reinforced steel as required, furnishing and installation of rebar safety caps or other OSHA compliant impalement hazard protection as required; Detection at/protection from underground and other utilities; Safe access, signage and other required warnings, flagging, barriers/barricades, general site and task lighting as required; Shoring, fall-protection anchorage points, walkways, approved scaffolding and staging in place as required, trenches, rails, snow and ice removal, all weather truck access; safe access to points of storage and work, etc. all as required.
6 Insurance: General Liability insurance will be provided solely for work performed by Seller and/or its engaged parties. Seller is not providing insurance for any liabilities that exceed Seller's responsibilities and/or liabilities. Additional Insured Endorsements may limit liabilities to those assumed under the Agreement and exclude Professional Liabilities. XCU, subsidence, Professional Liability, Aircraft, Pollution Liability and mold coverage are excluded as not applicable to this trade. A broad coverage manuscript policy is provided in lieu of ISO descriptions and forms. Additional coverage or alternate requirements not set forth herein and mutually agreed are subject to availability and any additional costs. Self-insured limits must be accepted as provided and any related security substitution requirements waived. Seller excludes: Builders Risk Insurance and return receipt requested notices for all certificates of insurance. Compliance requirements for any hired sub-subcontractors are subject to availability.
7 Project/Owner Information: Contractor agrees to provide Subcontractor with any pertinent Project/Owner information, as reasonably requested.

Harris Rebar Northern California Inc. *355 S. Vasco Rd., Livermore, CA 94550 (925) 373-0733*

SECTION VII- CONDITIONS OF SALE EXCLUDED:

1 Pay if paid or "Pay when paid" conditions precedent for all properly completed work, including base scope of work, changes, acceleration/out of sequence work, damages, escalation and costs incurred for the cause or benefit of Buyer or others("Work"); Retention exceeding the rate withheld by Owner; Retention on F.O.B. items.

2 Indemnification, claim, and defense liabilities, responsibilities or damages exceeding any proportionate extent of cause by Seller's active negligence or willful misconduct.

3 Minority, DBE, DVBE, SBE, WBE and other special hiring status content, affiliation, or contribution to such requirements.

4 Risk, liabilities and responsibilities arising from existing conditions and preceding work exceeding visual inspection, including, but not limited to, field measurements, surveying, layout, forming and materials supplied by others; Costs arising from differing conditions and/or requirements from plans or drawings or bar lists provided for performance.

5 Design engineering and related Professional Liabilities and responsibilities; Costs and damages due to varying conditions and requirements.

6 Waiving any rights of dispute or redress; Costs/risks of claims against Owner for undisputed portions of our Work.

7 Forms and information requirements not mutually agreed; Unconditional forms of release in advance of receipt of funds; Releases that fail to exclude pending changes, unpaid balances, and retention as applicable; Releases for claims unrelated to payment for work performed; Non-conforming forms of waivers and releases within States that provide Statutory release language.

8 Reports, waivers, and other forms and contractual obligations related to bulk suppliers to our inventory stock who do not have lien rights.

9 Warranties exceeding Seller's scope of responsibilities or one (1) year; Guaranties of work performed by others; any forms of warranties, express or implied, of merchantability or fitness for purposes intended.

10 Risks and responsibilities for equipment and/or employees of Buyer or others providing services, or manning equipment used in connection with, but not within, Seller's scope of Work.

11 Liquidated and delay damages exceeding actual damages incurred, our scope of responsibility and/or our proportionate extent of cause, and for Force Majeure; Property damage, remedial work and/or replacement of Work and the work of others to the extent made necessary by others or Force Majeure.

12 Increased labor and material costs and/or damage in the event of project suspension or delay.

13 General Liability credits for any wrap-up insurance programs.

14 Prime contract terms, conditions, and scope in addition to, and/or in conflict with, a mutually agreed contract and Seller's scope of work and responsibilities as described herein.

15 Reports, submittals and data requirements not applicable to our trade, reasonably required or mutually agreed; Release of proprietary or other confidential information and records as governed by the U.S. Security and Exchange Commission rules for a publically traded company.

16 Any portion of fines or penalties exceeding the extent of cause by Seller; Any increased, surcharged or escalated portion of fines incurred by Buyer.

17 Enrollment/contributions to unions to which Subcontractor is not signatory; compliance with any additional or conflicting term, condition, or rate of pay, etc. between Seller's labor agreement and others affiliated with the Project.

18 Guarantors.

19 Site security.

SECTION VIII- ACCEPTANCE

The above proposal including all attached and referenced documents shall constitute a contract or shall be part of a contract is subject to on-going credit approval. Prices shown are for the complete project and NO single item price or group of prices are valid alone without the consent of the Seller. We reserve the right to modify/negotiate amendments to any Contractor issued forms of Agreement, as required to properly describe scope of work, pricing and mutually agreed terms and conditions.

Buyer: _____

By: _____

Title: _____

Date: _____

Seller: Harris Rebar Northern California Inc.

By: _____
Joe Burek

Title: Estimating Manager

Date: _____

56

177.prop1.doc

ji C&K JOHNSON INDUSTRIES, INC.

1061 Samoa Blvd., Arcata, CA 95518 (707) 822-7687 FAX: (707) 822-5813

C & K JOHNSON INDUSTRIES IS AN AISC CERTIFIED Cbr (CATEGORY III) SHOP
C & K JOHNSON IS AN SBE REGISTERED WITH THE CALIFORNIA OSDS.

PROPOSAL AGREEMENT

PROPOSAL TO: BIDDING CONTRACTORS BID DATE: 3/5/14
PROJECT: CALTRANS 04-3A8704, CONTRA COSTA CTY., RTE. 680, MARTINEZ, MOCOCO OVHD.
DATE: 3/5/14
BID #: 177 SUBMITTED BY: DON WATTENBARGER

C & K Johnson Industries Inc. proposes to furnish the items noted herein for installation by others on the above-referenced project in conformance with the bid documents and subject to the terms and conditions herein. This proposal shall remain in effect only for thirty days. Price and delivery may be subject to adjustment in that time period as noted in conditions below. The Total Price herein is contingent upon material delivery commencing approximately within 90 days of execution of a written agreement, with final delivery no later than 360 days of execution of a written agreement. If, through no fault of JI, its work must be performed during period other than that specified above, the price for that portion of the work shall be subject to a negotiated increase. Prices noted herein are subject to Buyer stipulating referenced items at time of execution of written agreement.

ITEM	DESCRIPTION	ESTIMATED QUANTITY	UNIT	UNIT PRICE	TOTAL AMOUNT
100	FURNISH STRUCTURAL STEEL (BRIDGE): SUPPLY ONLY. Supply steel fabrications per Contract Plans and Special Provision Section 55, Steel Structures. Includes: • Supply Type B corbel and pedestal steel for 30 locations. Horizontal saddle plate prepared with backing for field welding. • Supply Type C corbel and pedestal steel for 10 locations. Horizontal lower saddle plate and tops of side plates at upper saddle plate locations prepared with backing for field welding. • Supply Type C modified corbel and pedestal steel for 4 locations. Tops of side plates at upper saddle plate locations prepared with backing for field welding. • Supply Type D corbel and pedestal steel for 15 locations. • Supply stiffener angles at Bent 6L girder ends. • Supply Type E corbel and pedestal steel for 48 corbels. • Supply Type F saddle beams and corbel beams for 3 locations. • Supply Type G saddle beams and corbel beams for 3 locations. Corbel beam ends prepared for field fillet welding to side plates shop welded to saddle beams. • Supply Type H saddle beam and corbel beams for 2 locations. Corbel beam ends prepared for field fillet welding to side plates shop welded to saddle beams. Tops of side plates prepared with backing for field welding to upper saddle plates. Corbel beams shop welded to side plates. • Supply 3 pipe pin sets for offramp hinge 7. • Holes for all bolts and anchor bolts shop drilled. Holes at locations for bonded rods and through rods shop drilled according to contractor suppiled field measurements. Holes for all angled bonded rods drilled parallel to the rod. • Supply all high strength bolts, high strength rods, nuts, washers, beveled washers. All galvanized. • Supply epoxy for bonded rods. • Shop blast and prime coat all structural steel except bolts, rods and hardware. Masking for field welds. • Freight to jobsite in 6 truckloads. Excludes: • Field dimensions, offloading, assembly, installation, field touch up	284,425	LB	$2.40	$682,620

	coating, field welding, grout, rebar. • Hollow threaded bar, nuts and washers for restrainer cables passing through bents. • Cable restrainers and hardware; down drains and attachments. ADD FOR HOLLOW THREADED TUBING AT CABLE RESTRAINERS: Supply steel fabrications per Contract Plans and Special Provision Section 55, Steel Structures. Includes: • Supply hollow threaded tubes with nuts and washers for 53 locations where cables pass through bents. • Shop blast and prime tubing o.d. and washers. Galvanize nuts. • Freight to the jobsite with structural steel. Excludes: • Field measurement, offloading, installation, field touch up coating.	284,425	LB	$0.05	$14,221.25

ITEM INCLUDES WELDING QUALITY CONTROL IN OUR SHOP IN ACCORDANCE WITH J.I.'s Caltrans APPROVED Cbr (Category III) QUALITY CONTROL MANUAL AND INCLUDES SHOP FABRICATION DRAWINGS.

Conditions:
Price includes freight to jobsite in 6 truckloads. Additional truckloads shall be billed at $1600 per truckload.
PRICE EXCLUDES field dimensions, offloading at jobsite, installation, SALES TAX and all items not specifically listed above.
Price and delivery subject to price of steel on the ground at time of bid.
Initial truckload delivery in 10-12 weeks from receipt of all field dimensions, approved shop drawings, approval to begin work. Final truckload delivery in an additional 12-14 weeks.

NOTWITHSTANDING REFERENCES TO DRAWINGS, PLANS, SPECIFICATIONS OR SPECIAL CONDITIONS, IT IS UNDERSTOOD AND AGREED THAT THE "GENERAL TERMS AND CONDITIONS" OF JI ARE HEREBY MADE PART OF THIS PROPOSAL AND ARE THE SOLE TERMS AND CONDITIONS APPLICABLE TO THIS PROPOSAL. SHOULD THIS PROPOSAL BE NAMED IN ANY CONTRACT DOCUMENTS PREPARED BY THE BUYER, THE PROVISIONS OF THIS PROPOSAL, INCLUDING JI'S GENERAL TERMS AND CONDITIONS SHALL GOVERN WHEREVER THEY CONFLICT WITH ANY PROVISION OF SUCH CONTRACT DOCUMENTS.

ACCEPTANCE: The above Proposal, including all documents therein, shall constitute a Contract when executed by each party below, or when Buyer gives JI written or oral notice to proceed, whichever occurs first.

Buyer:	JI
By:	By:
Title:	Title:
Date:	Date:

JI – GENERAL TERMS & CONDITIONS

ACCEPTANCE: Written or oral notice by Buyer to proceed shall constitute acceptance by Buyer of this Proposal, including these General Terms and Conditions. This Proposal is binding upon Johnson Industries when accepted by Buyer within the time specified herein. Acceptance after the time specified is at the discretion of Johnson Industries. In the event JI elects to accept the work all these General Terms and Conditions shall apply but may be subject to pricing adjustments.

DELIVERY: F.O.B. Johnson Industries, Inc. Upon arrival of any material at the delivery site, Buyer shall inspect it prior to unloading and shall note any damage or quantity variations on the carrier's bill of lading. JI shall have no liability whatsoever with respect to any damage *not* so noted. Delivery of material can commence per a mutually agreed upon written schedule as specified in the Proposal.

PAYMENT TERMS: Full payment for one hundred percent (100%) of materials and labor F.O.B. Arcata plant and held or shipped during each month shall be due and payable on the 15th of the following month of delivery. Prices herein are based upon material on hand payments for items delivered to Buyer but not incorporated into the work. Accounts past due shall bear interest at the rate of one and one-half percent (1-1/2%) per month or the maximum rate allowed by the prevailing law, whichever is less. Prices quoted exclude any applicable taxes (state, federal & local).

DESIGN: JI shall not have any liability whatsoever for the design or details of others, and Buyer shall defend, indemnify and hold JI free and harmless of any such claims or liability.

WORKMANSHIP: JI agrees to replace any product furnished hereunder which is found to be defective or not in conformance with the contract requirements, provided, JI's liability for any and all losses and damages, direct and consequential, sustained by Buyer and/or others arising out of the performance of this Contract shall be limited to the replacement of defective or non-conforming product, and then only when JI receives timely notice in accordance with the provisions of this Contract so that replacement may be made prior to the installation of such product.

INSPECTION AND TESTING: JI's quality control program will be used at the place of manufacture. Additional inspection and testing to be done at place of manufacture as required by Contract Plans and Specifications is included. Any additional NDT testing done

after shipment from JI, together with all required repair work to correct welding deficiencies discovered thereby, and any associated delays or expenses caused by such repairs, are excluded.

DELAY OR FAILURE TO PERFORM: JI shall be excused for any delay or failure in performance due to an act of God, war, riot, embargo, an act of any civil or military authority, fire, flood, accident, quarantine restriction, mill condition, strike, difference with workers, delay in transportation, shortage of transportation, fuel, labor, equipment or equipment failure, delay by Buyer in the approval of any re-design or shop drawing of JI, Supplier failure to perform ,or any other cause beyond the reasonable control of JI.

CLAIMS: Any claim of shortage, adjustment or correction of product furnished by JI must be made in writing and submitted to JI within five (5) days after such product has been delivered. Any such claim not so submitted is forever waived.

TERMINATION: If under the terms of this Contract or the prime contract the price is to be increased through negotiation, JI shall, in the absence of agreement on a new price, have the right to terminate this Contract without any liability to Buyer or third party. In the event of a termination of this Contract for any reason by either Buyer or JI, any work in progress, including administrative and pre-fabrication costs, shall be paid for by Buyer subject to an equitable adjustment in price by JI. In the event the parties cannot agree the matter shall be submitted to Arbitration under the procedures described herein.

COST AND CHARGES TO JI: With respect to any work claimed to be performed by Buyer for JI's account: JI shall receive prior notice thereof; JI shall have the right to perform such work; JI shall receive written notice of the costs incurred by Buyer therefore within ten (10) days of the date such costs were incurred. If not so notified, JI shall have no liability therefore. JI hereby reserves the right to dispute any such claim of Buyer.

SUPPLY BOND: At the request of Buyer, a supply bond for one hundred percent (100%) of the material to be furnished hereunder shall be provided by JI at Buyer's expense.

PAYMENT: If Buyer fails to make payment to JI when due, or if, in JI's sole and reasonable opinion, Buyer's ability to make future payment becomes impaired, Buyer shall be in default of this Contract, JI shall be entitled to terminate all remaining shipments without any liability whatsoever to Buyer, and JI shall be entitled to recover from Buyer its damages. Furthermore, if at any time during the performance of this Contract, payment is not received by JI within forty-five (45) days from date of invoice, all remaining material shipments shall be made on a COD-basis. If the prime contract documents between Buyer and Owner contain more favorable terms for Buyer, these more favorable terms shall automatically become incorporated herein and shall be the basis for payment under this Contract. Buyer's failure to meet these payment terms shall be cause for JI's cancellation of this contract without liability.

LIABILITY OF BUYER: Buyer agrees that Buyer is liable to JI for the Total Price and the terms of payment thereof as set forth in this Contract. If any progress payment or the final payment is not timely made by Owner to Buyer, regardless of the reason for non-payment, Buyer shall be liable for full and timely payment of balance of contract to JI. Any unpaid balance of the Total Price shall be due and payable by Buyer to JI thirty (30) days after substantial performance by JI of its delivery obligation under this Contract.

INDEMNIFICATION: Other than is provided herein, JI and Buyer shall indemnify and save harmless one another against any liability, loss or expense incurred or suffered in consequence either of bodily injury to any person (including death), or damage to any property, to the extent due to any negligent or willful act or omission of the other or of any subcontractor thereof, or of any officer, agent or employee of the other, arising out of its work and equipment on/related to the project.

DISPUTES: All claims, disputes, and other matters in question between the Buyer and JI arising out of or relating to either's obligation to the other under this Material Contract, shall be submitted to mediation under the Mediation Guidelines, California Business and Professions Code, Sections 465-471.5 and evidence code, Section 1152.5. Any unresolved issues remaining after mediation shall be decided by binding arbitration in accordance with the Construction Industry Arbitration Rules of the American Arbitration Association. The decision of the arbitration procedure shall be final and judgement shall be entered thereon in accordance with the applicable laws of the State of California. All parties shall proceed with their obligations under this Material Contract pending any Arbitration proceedings. These arbitration provisions apply without any limitations as to the amount in dispute. The venue for all proceedings shall be the place of manufacture: Arcata, California.

ATTORNEYS' FEES AND COSTS: In the event any legal action or arbitration procedure arises out of this Contract requiring the use of attorney's services the prevailing party shall be entitled to recover from the other its reasonable attorneys' fees/costs of suit.

INSURANCE: Buyer agrees, at Buyer's option, to insure against loss from fire and extended coverage perils. Buyer's interest, including JI's interest, in the entire structure on which work of this Contract is to be done, including all property, equipment and supplies. If Buyer does not maintain such insurance in an adequate amount, Buyer shall reimburse JI for any loss which would have been recoverable therefrom. If Buyer's contract or purchase order places greater responsibility upon JI or requires further insurance coverage, JI, if specifically directed in writing by Buyer, shall obtain additional insurance (if procurable) to protect JI, at Buyer's expense, but JI shall not be responsible for property damage from any cause, including fire and explosion, beyond the amounts and coverage's of JI's insurance, and Buyer agrees to hold JI harmless from the cost of any such damage, including all expenses related thereto.

TECHNICAL ASSISTANCE: Technical assistance provided by JI is of a consulting nature and shall not relieve Buyer of its responsibility to supervise and construct the project in accordance with the contract documents.

SAFETY: Buyer agrees to indemnify and hold JI harmless for any fines, penalties, damages, attorney's fees, or any other expense incurred as a result of Buyer's failure to comply with any federal or state OSHA regulation or any other governmental or industrial safety requirement or standard.

TIME OF ESSENCE: With respect to all matters in this Contract, time is of the essence.

	coating, field welding, grout, rebar. • Hollow threaded bar, nuts and washers for restrainer cables passing through bents. • Cable restrainers and hardware; down drains and attachments. ADD FOR HOLLOW THREADED TUBING AT CABLE RESTRAINERS: Supply steel fabrications per Contract Plans and Special Provision Section 55, Steel Structures. Includes: • Supply hollow threaded tubes with nuts and washers for 53 locations where cables pass through bents. • Shop blast and prime tubing o.d. and washers. Galvanize nuts. • Freight to the jobsite with structural steel. Excludes: • Field measurement, offloading, installation, field touch up coating.	284,425	LB	$0.05	$14,221.25

ITEM INCLUDES WELDING QUALITY CONTROL IN OUR SHOP IN ACCORDANCE WITH J.I.'s Caltrans APPROVED Cbr (Category III) QUALITY CONTROL MANUAL AND INCLUDES SHOP FABRICATION DRAWINGS.

Conditions:
Price includes freight to jobsite in 6 truckloads. Additional truckloads shall be billed at $1600 per truckload.
PRICE EXCLUDES field dimensions, offloading at jobsite, installation, SALES TAX and all items not specifically listed above.
Price and delivery subject to price of steel on the ground at time of bid.
Initial truckload delivery in 10-12 weeks from receipt of all field dimensions, approved shop drawings, approval to begin work. Final truckload delivery in an additional 12-14 weeks.

NOTWITHSTANDING REFERENCES TO DRAWINGS, PLANS, SPECIFICATIONS OR SPECIAL CONDITIONS, IT IS UNDERSTOOD AND AGREED THAT THE "GENERAL TERMS AND CONDITIONS" OF JI ARE HEREBY MADE PART OF THIS PROPOSAL AND ARE THE SOLE TERMS AND CONDITIONS APPLICABLE TO THIS PROPOSAL. SHOULD THIS PROPOSAL BE NAMED IN ANY CONTRACT DOCUMENTS PREPARED BY THE BUYER, THE PROVISIONS OF THIS PROPOSAL, INCLUDING JI'S GENERAL TERMS AND CONDITIONS SHALL GOVERN WHEREVER THEY CONFLICT WITH ANY PROVISION OF SUCH CONTRACT DOCUMENTS.

ACCEPTANCE: The above Proposal, including all documents therein, shall constitute a Contract when executed by each party below, or when Buyer gives JI written or oral notice to proceed, whichever occurs first.

Buyer:	JI
By:	By:
Title:	Title:
Date:	Date:

JI – GENERAL TERMS & CONDITIONS

ACCEPTANCE: Written or oral notice by Buyer to proceed shall constitute acceptance by Buyer of this Proposal, including these General Terms and Conditions. This Proposal is binding upon Johnson Industries when accepted by Buyer within the time specified herein. Acceptance after the time specified is at the discretion of Johnson Industries. In the event JI elects to accept the work all these General Terms and Conditions shall apply but may be subject to pricing adjustments.

DELIVERY: F.O.B. Johnson Industries, Inc. Upon arrival of any material at the delivery site, Buyer shall inspect it prior to unloading and shall note any damage or quantity variations on the carrier's bill of lading. JI shall have no liability whatsoever with respect to any damage *not* so noted. Delivery of material can commence per a mutually agreed upon written schedule as specified in the Proposal.

PAYMENT TERMS: Full payment for one hundred percent (100%) of materials and labor F.O.B. Arcata plant and held or shipped during each month shall be due and payable on the 15th of the following month of delivery. Prices herain are based upon material on hand payments for items delivered to Buyer but not incorporated into the work. Accounts past due shall bear interest at the rate of one and one-half percent (1-1/2%) per month or the maximum rate allowed by the prevailing law, whichever is less. Prices quoted exclude any applicable taxes (state, federal & local).

DESIGN: JI shall not have any liability whatsoever for the design or details of others, and Buyer shall defend, indemnify and hold JI free and harmless of any such claims or liability.

WORKMANSHIP: JI agrees to replace any product furnished hereunder which is found to be defective or not in conformance with the contract requirements, provided, JI's liability for any and all losses and damages, direct and consequential, sustained by Buyer and/or others arising out of the performance of this Contract shall be limited to the replacement of defective or non-conforming product, and then only when JI receives timely notice in accordance with the provisions of this Contract so that replacement may be made prior to the installation of such product.

INSPECTION AND TESTING: JI's quality control program will be used at the place of manufacture. Additional inspection and testing to be done at place of manufacture as required by Contract Plans and Specifications is included. Any additional NDT testing done

JOHNSON INDUSTRIES Fax:707-822-5813 Mar 5 2014 10:48am P005/006

SSPC The Society For Protective Coatings

R & B Protective Coatings, Inc.

of Linden, CA

has met or exceeded the requirements of the SSPC Painting Contractor Certification Program for

APPLICATION OF PROTECTIVE COATINGS

SSPC-QP 3

Enclosed Shop

QP 3

President, SSPC

March 31, 2013 – March 31, 2014

Validation Period

Owners are advised to contact SSPC at 412-281-2331 ext. 2235 or ext. 2209 to verify authenticity of certification.

JOHNSON INDUSTRIES Fax:707-822-5813 Mar 5 2014 10:49am P006/006

SSPC
The Society For Protective Coatings

Abrasive Blasting & Coating, Inc.

of
Vallejo, CA

has met or exceeded the requirements set forth in the SSPC Painting Contractor Certification Program for

APPLICATION OF PROTECTIVE COATINGS
SSPC-QP 3

Enclosed Shop

SSPC CERTIFIED CONTRACTOR
SSPC
QP3

Stephen P. Tinsley
President, SSPC

March 31, 2013 – March 31, 2014
Validation Period

Owners are advised to contact SSPC at 412-281-2331 ext. 2235 or ext. 2209 to verify authenticity of certification.

Kus'tum Steel Fabricators
4318 Dudley Blvd. Bldg 475H, McClellan, CA 95652
(916) 568-5322 fax (916) 568-5323
D.B.E. #CT-001126 DGS SBE 1326500

DBE 56

SCOPE TRANSMITTAL

COMPANY: GENERAL CONTRACTOR
ATTENTION: ESTIMATOR
FAX #:
CONTRACT #: 04-3A8704
PROJECT: MOCOCO OVERHEAD RETROFIT
LOCATION: CONTRA COSTA COUNTY
FROM: ARMAND GARZA / JOHN HULT
Number of Pages Sent: 2

MARCH 4, 2014

WE ARE DBE FIRM

FURNISH THE FOLLOWING:

BID ITEM #100 FURNISH STRUCTURAL STEEL (BRIDGE)
STEEL ONLY (NO BOLTS OR RODS)

30 EACH CORBEL TYPE B	APPROX.	52,980#
10 EACH CORBEL TYPE C	APPROX.	60,460#
4 EACH CORBEL TYPE C MODIFIED	APPROX.	19,004#
15 EACH CORBEL TYPE D	APPROX.	16,575#
48 EACH CORBEL TYPE E	APPROX.	127,304#
3 EACH CORBEL TYPE F	APPROX.	8,049#
3 EACH CORBEL TYPE G	APPROX.	8,685#
2 EACH CORBEL TYPE H	APPROX.	10,602#
6 EACH ANGLES 5X5X1/2 AT BENT 6L CORBEL	APPROX.	486#
3 EACH 4" XX STRONG PIPE WITH STUDS	APPROX.	262#
3 EACH TS 8X8X5/16 WITH STUDS	APPROX.	157#

LEAD TIME 18-24 WEEKS 304,564# @ = $

BOLTS AND THREADED RODS
LEAD TIME 5-7 WEEKS AFTER SHOP DRAWINGS APPROVED
LUMP SUM GALVANIZED $

BID ITEM # CLEAN AND PAINT STRUCTURAL STEEL (PARTIAL)
-SHOP BLAST AND SHOP PRIME STRUCTURAL STEEL AFTER FABRICATION
LEAD TIME 10-14 DAYS 304,564# @ = $

Kus'tum Steel Fabricators

4318 Dudley Blvd. Bldg 475H, McClellan, CA 95652
(916) 568-5322 fax (916) 568-5323
D.B.E. #CT-001126 DGS SBE 1326500

SCOPE TRANSMITTAL

NOTE: DOMESTIC MATERIAL SUBJECT TO AVAILABILITY AT TIME OF ORDER. ALLOW 5-6 WEEKS FOR SHOP DRAWINGS AND SUBMITTALS.

F.O.B. ABC PAINTING, VALLEJO, CA

*****ITEMS NOT INCLUDED: 2" HOLLOW THREADED BAR, GROUT, ANCHOR ADHESIVE, INSTALLATION, FIELD MEASURING, COST OF INSPECTION.**
*****PLEASE ADD APPLICABLE SALES TAX TO ALL ITEMS. BY ACCEPTING THIS OFFER, YOU ACCEPT OUR TERMS OF NET 30 AFTER DATE OF INVOICE.**

THANK YOU FOR THE OPPORTUNITY TO BID YOU.

PAGE 03/03
KUSTUM STEEL FAB
9165585323
03/04/2014 15:08

SSPC
The Society For Protective Coatings

Abrasive Blasting & Coating, Inc.

of
Vallejo, CA

has met or exceeded the requirements set forth in the SSPC Painting Contractor Certification Program for

APPLICATION OF PROTECTIVE COATINGS
SSPC-QP 3

Enclosed Shop

SSPC CERTIFIED CONTRACTOR
SSPC
QP3

President, SSPC

March 31, 2013 – March 31, 2014
Validation Period

Owners are advised to contact SSPC at 412-281-2331 ext. 2235 or ext. 2209 to verify authenticity of certification.

Quote #: DSCH06057N-1

LBFoster
Construction Products

To: **Flatiron Constructors, Inc.**
2100 Goodyear Road
Benicia, CA 94510

Attention: Stan Hiatt
Phone: (707) 742-6000
Fax: (707) 746-0849

Mailing Address:
L. B. Foster Company
32970 Alvarado-Niles Rd, Suite 736
Union City, CA 94587

Phone: (510) 240-4400
Mobile: (510) 688-0838
Fax: (510) 240-4410
Date: 03/04/2014

Re: Mococo Overhead Retrofit (CalTrans No. 04-3A8704) - **Sheet Pile**

Shipping Location: Martinez, CA

We are pleased to quote as follows:

Qty.		Description	Price / UOM	Extended Price
140,112.00	LB	New Domestic PZC 28 Steel Sheet Pile, conforming to ASTM A690. Material is offered from frequent mill production, **subject to accumulation**. Material is offered in 30' and 35' lengths, in pairs and a single sheet pile. PZC 18 Sheet Pile carries an estimated shipping weight of approx. 24.2 lbs/sq ft and/or 100.8 lbs/ft of pair (50.4 lbs/of single sheet pile). Price is FOB shipping point, loaded onto rail car. 23 pairs x 35' length = 95.83 wall ft (or 3,354.05 sq ft) 19 pairs, 1 single sheet pile = 81.25 wall ft.	$0.8300/ LB	$116,292.96
140,112.00	LB	Transportation of above PZC 18 Sheet Pile from the mill to the jobsite in/near Martinez, CA. Price includes rail transportation to California, off-loading of rail car, and delivery to the jobsite via truck. Assume 145,000 lbs per rail car and 45,000 lbs per truck.	$0.1200/ LB	$16,813.44

Total: $133,106.40

162,000

.822

FOB: Shipping point, freight to be prepaid and added to the above sheet pile price.
Terms: Net 30 with Credit Approval.
Shipment: Material is offered from mill production, **subject to accumulation**. Allow apporx. 4 to 8 weeks after mill rolling for delivery, subject to the availability and transport of rail cars.
Notes: Sales Tax is not included. Prices in effect at time of order placement to apply.

This quotation is subject to the conditions on the attached sheet and the terms hereof shall constitute the exclusive agreement of the parties and all conflicting or additional terms in Buyer's purchase order or any other such documents of Buyer shall have no force or effect.

Accepted this _____ day of _____ 20_____

By:_____(Customer Name)

_____(Signed)

L.B. FOSTER COMPANY

By _____

Daniel Schrager
Sales Rep II
DSchrager@lbfoster.com

TERMS AND CONDITIONS

1. Prior Sale, Mill Rollings — All material is offered subject to prior sale and/or availability of current mill rollings and Seller shall have no liability whatsoever from a failure to provide goods because of prior sale or unavailability of current mill rollings.

2. Prices — Unless otherwise specified herein, prices noted on the face of this document are firm for thirty (30) days; subject, however, to the provision that, if, before shipment of this order, Seller should receive increases from its manufacturers or suppliers, the right is reserved to adjust the above price to those in effect at time of shipment without notice .

3. Delays — Seller shall not be responsible for any failure or delay in delivery due to fires, floods, labor troubles, whether or not due to fault of the Seller, breakdowns, delay of carriers, mill delay, total or partial failure for any reason of the usual sources of supply or transportation, requirements or request of any government or subdivision thereof, or any similar or dissimilar cause beyond the Seller's direct control. In the event of inability of the Seller, for any cause beyond Seller's control, to supply the total demands for any materials specified in this order, Seller may allocate its available supply among any or all Buyers on such basis as Seller at its sole discretion may decide without liability for any failure to perform the contract which may be of consequence thereof. SELLER SHALL IN NO EVENT BE LIABLE FOR ANY CONSEQUENTIAL OR INCIDENTAL DAMAGES WHATSOEVER RESULTING FROM ANY FAILURE OR DELAY IN DELIVERY WHETHER FROM CAUSES BEYOND SELLER'S CONTROL OR NOT.

4. Payments and Credit — Shipments, deliveries and performance of work shall at all times be subject to the approval of the Seller's credit department. Invoices submitted by Seller under this order are payable at par in legal tender of the United States of America in the city designated in the remittance address , upon the payment terms and in the amounts set forth hereon. Discount is applicable only to the amount shown on the face of the invoice as "Discount Amount". Whenever reasonable grounds for insecurity should arise with respect to due performance by the Buyer, Seller may demand different terms of payment from those specified on the face of this order and may demand satisfactory security for the performance of Buyer obligation . Any such demand shall be in writing and Seller may, upon making such demand, suspend shipments hereunder. If, within the period stated in such demand, Buyer fails or refuses to agree to such different terms of payment, or fails or refuses to give adequate security for due performance, Seller may at its option treat such failure or refusal as a repudiation of a portion of order which has not been fully performed or may resume shipments under reservation of possession or of a security interest and may demand payment against tender of documents of title. AS LIQUIDATED DAMAGES AND NOT AS A PENALTY BUYER SHALL BE OBLIGATED TO PAY on ALL ACCOUNTS NOT PAID ON THE DUE DATE THEREOF, THE LOWER OF (I) 11/2% PER MONTH ON THE OUTSTANDING ACCOUNT BALANCE OR (II) THE HIGHEST RATE PERMITTED BY LAW TOGETHER WITH ALL ATTORNEY'S FEES INCURRED BY SELLER TO COLLECT ANY DELINQUENT ACCOUNTS. Buyer agrees that notwithstanding any endorsements or legend appearing on Buyer's checks, drafts or other orders for payment of money they do not, solely because of such endorsement of legend or otherwise, canstitute payment in full or settlement of the account. No failure of the Seller to exercise any right accruing from any default of the Buyer shall impair Seller's right in case of any subsequent default of the Buyer.

5. Standard Tolerances — Except in particulars specified by the Buyer expressly agreed to in writing by Seller, the materials furnished hereunder are produced in accordance with standard manufacturing practices at the country of origin. All materials are subject to mill tolerances and variations consistent with normal manufacturing practice with respect to dimension, weight, straightness, section, composition and mechanical properties, normal variations in surface and internal conditions and in quality, to deviations in tolerances and variations consistent with practical testing and inspection methods and to regular mill practices of Seller's suppliers of over and under shipments. The Seller is not responsible for any deterioration in quality which may result from processing operations or improper use by the Buyer.

6. Changes — Order or specifications may not be cancelled or changed except upon terms that will indemnify the Seller against all loss. Postponement of delivery at Buyer's request, if for a period of more than thirty days, will not be made without Seller's approval first being obtained. Seller assumes no responsibility for any changes in specifications unless such changes are confirmed in writing by Buyer and accepted in writing by Seller. Any price variation resulting from such changes shall become effective immediately upon the acceptance of sush changes .

7. Delivery and Transportation — Delivery terms ere as stated on the face of this document. Terms ere subject to change without notice to those in effect at time of shipment .

   A. Shipments F.O.B. Destination — Unless indicated otherwise on the face of this document, all shipments made F.O.B. destination at Buyer's plant or such other place served by common carrier at which Buyer or his representative takes custody of the product, when custody is taken at a point within the United States, are based upon prevailing freight rates. Freight will be allowed on delivered prices only to the extent set forth on the face of the invoice. Cash discounts provided for in this order shall apply only to the discount value as indicated on the face of the invoice. In the case of pickup by the Buyer, Buyer's truck is destination and Seller will not deliver or bear any cost of shipment or transportation or make any allowance with respect thereto. Seller will in no event be responsible for spotting, switching, drayage, or other local charges at destination.

   B. Deliveries F.O.B. Shipping Point — Unless indicated otherwise on the face of this document, when the order is sold F.O.B. shipping point, whether the same be premises of Seller or its supplier, the cost of transportation thereof shall be borne by the Buyer.

8. Inspection — Where Buyer is to inspect, inspection and acceptance must be made before shipment.

9. Warranty and Limitation of Remedies — Seller undertakes that the products sold hereunder shall conform to specifications on the face hereof. Upon receipt of definite shipping instructions from Seller, Buyer shall return all defective material or material not conforming to such specifications to Seller after inspection by Seller, or at Seller's election subject to inspection by Seller's representative. The material returned must be returned in the same condition as when received by the Buyer. Defective material or material not conforming to specification so returned shall be replaced or repaired by the Seller without an additional charge or, in lieu of such replacement or repair, Seller may at its option, refund the purchase price applicable to such material. Seller agrees to pay return transportation sharges not exceeding those which would apply from original destination on all defective material or material not meeting specification. However, Seller shall not be obligated for such charges when material returned provas to be free from defect and to meet specifications. Material which proves to be free from defect and to meet specifications shall be held by Seller for shipping instructions. Buyer shall furnish such instructions promptly upon request. SELLER' S LIABILITY SHALL BE LIMITED SOLELY TO REPLACEMENT OR REPAIR, OR, AT SELLER'S OPTION TO REFUNDING THE PURCHASE PRICE APPLICABLE TO DEFECTIVE MATERIAL OR MATERIAL NOT MEETING SPECIFICATIONS. SELLER SHALL IN NO EVENT BE LIABLE FOR ANY CONSEQUENTIAL OR INCIDENTAL DAMAGES OR FOR LOSS, DAMAGES OR EXPENSES DIRECTLY OR INDIRECTLY ARISING FROM THE USE OF THE MATERIAL INCLUDING, WITHOUT LIMITATION, WAREHOUSING, LABOR HANDLING AND SERVICE CHARGES NOT EXPRESSLY AUTHORIZED BY SELLER. THIS WARRANTY IS IN LIEU AND EXCLUDES ALL OTHER WARRANTIES (except for any warranty furnished by any supplier which runs directly in favor of the Buyer) GUARANTEES OR REPRESENTATIONS, EXPRESS OR IMPLIED, BY OPERATION OF LAW OR OTHERWISE, INCLUDING ANY WARRANTY OF MERCHANTABILITY OR FITNESS FOR PURPOSE.

10. Claims — Any course of dealings between the parties to the contrary notwithstanding, at Seller's election any claim for breach of warranty, failure or delay in delivery or otherwise, shall be deemed waived by the Buyer unless presented in writing to the Seller within ten days after receipt of material. No inspection or investigation of claims by the Seller even though occurring after the period above specified, shall be deemed a waiver of this provision. Carriers are responsible for goods lost or damaged in transit and Buyer must immediately notify the carrier in writing of sush loss or damage.

11. Taxes — All taxes of any sort now or hereafter imposed by any federal, state, municipal or other governmental agency that may be levied against this transaction at any time now or in the future are for the Buyer's account.

12. Source of Materials — Unless otherwise expressly agreed upon, Seller has the right to obtain the material ordered from any source at its discretion.

13. Patents — If any material shall be sold by Seller to meet Buyer's specifications or requirements and is not a part of Seller' s standard line offered by it to the trade generally in the usual course of Seller's business, Buyer agrees to defend, protect and save harmless Seller against all suits at law or in equity and from all damage, claims and demands for actual or alleged infringement of any United States or foreign patent and to defend any suits or action which may be brought against Seller for any alleged infringement because of the sale of any such material.

14. Waivers — No waivers by the Seller of any breach of any provisions hereof shall consitute a waiver of any other breach of such provision. Seller's failure to object to provisions contained in any communication from the Buyer shall not be deemed an acceptance of such provisions or as a waiver of the provisions of this contract.

15. Compliance With Laws, Rules and Regulations — In the performance of its obligations hereunder, Seller shall comply with all applicable laws, ordinances, rules and regulations including, without limitation: Executive Order 11246 (Equal Employment Opportunity); Executive Order 11625 (Minority Business Enterprises), Vocational Rehabilitation Act of 1973 and Executive Order 11758 (Employment of Handicapped Persons); Veterans Employment and Readjustment Act of 1972 and Executive Order 11701 (Disabled Veterans and Vietnam Veterans); Executive Order 11141 (Age Discrimination in Employment); and Fair Labor Standards Act of 1938.

16. Timing of Billing to Buyer - Seller will invoice Buyer upon shipment from its supplier or facility, unless otherwise indicated on the face of this document.

17. Storage of Material For Buyer - If, at Buyer's request, goods covered by this document are held at Seller's facility or service provider far more than 21 days after they are available for shipment, Buyer shall accept Seller's invoice and pay said invoice based on payment terms set forth herein.

18. Material Reservation - Seller will only reserve material for 30 days with receipt of an excsuted purchase order, quote or order acknowledgement acceptable to Seller. After that time, material availability, price and shipment date may be adjusted, at Seller's option.

Quote #: DSCH06056X-1

LBFoster
Construction Products

To: **Flatiron Constructors, Inc.**
2100 Goodyear Road
Benicia, CA 94510

Attention: Stan Hiatt
Phone: (707) 742-6000
Fax: (707) 746-0849

Mailing Address:
L. B. Foster Company
32970 Alvarado-Niles Rd, Suite 736
Union City, CA 94587

Phone: (510) 240-4400
Mobile: (510) 688-0838
Fax: (510) 240-4410
Date: 03/04/2014

Re: Mococo Overhead Retrofit (CalTrans No. 04-3A8704) - **24" OD x .625" wall Steel Pipe**

We are pleased to quote as follows:

Qty.		Description	Price / UOM	Extended Price
1,580.00	FT	New Domestic 24" OD x .625" wall Spiral Weld carbon steel pipe pile, conforming to CalTrans Class R. Material is offered from mill production, currently scheduled for 6 to 8 weeks after receipt of order. Material is offered in 48', 50', 52', 71' and 72' lenghts. 24" OD x .625" wall steel pipe carries an estimated shipping weight of approx. 156.17 lbs/ft. Price is FOB shipping point, loaded onto rail cars. 4 pieces x 48' 8 pieces x 50' 8 pieces x 52' 4 pieces x 71' 4 pieces x 72'	$103.7500/ FT	$163,925.00
1,580.00	FT	Transportation of above 24" OD x .625" wall steel pipe pile from the mill to the customer's preferred Northern California based coating facility. Price includes rail transportation to California, off-loading of rail cars, and delivery to the coating facility via truck. Assume 140,000 lbs per rail car and 45,000 lbs per truck.	$10.3000/ FT	$16,274.00

Total: $180,199.00

+ 158 = 114,05

FOB: Shipping point, freight to be prepaid and added to the above steel pipe pile price.
Terms: Net 30 with Credit Approval.
Shipment: Material is offered from mill production, subject to prior commitment. Allow approx. 7 to 9 weeks after mill rolling for delivery.
Notes: Sales Tax is not included. Prices in effect at time of order placement to apply.

This quotation is subject to the conditions on the attached sheet and the terms hereof shall constitute the exclusive agreement of the parties and all conflicting or additional terms in Buyer's purchase order or any other such documents of Buyer shall have no force or effect.

Accepted this _____ day of _____ 20_____

By:_____(Customer Name)

_____ (Signed)

L.B. FOSTER COMPANY

By _____

Daniel Schrager
Sales Rep II
DSchrager@lbfoster.com

TERMS AND CONDITIONS

1. Prior Sale, Mill Rollings — All material is offered subject to prior sale and/or availability of current mill rollings and Seller shall have no liability whatsoever from a failure to provide goods because of prior sale or unavailability of current mill rollings.

2. Prices — Unless otherwise specified herein, prices noted on the face of this document are firm for thirty (30) days; subject, however, to the provision that, if, before shipment of this order, Seller should receive increases from its manufacturers or suppliers, the right is reserved to adjust the above price to those in effect at time of shipment without notice .

3. Delays — Seller shall not be responsible for any failure or delay in delivery due to fires, floods, labor troubles, whether or not due to fault of the Seller, breakdowns, delay of carriers, mill delay, total or partial failure for any reason of the usual sources of supply or transportation, requirements or request of any government or subdivision thereof, or any similar or dissimilar cause beyond he Seller's direct control. In the event of inability of the Seller, for any cause beyond Seller's control, to supply the total demands for any materials specified in this order, Seller may allocate its available supply among any or all Buyers on such basis as Seller at its sole discretion may decide without liability for any failure to perform the contract which may be of consequence thereof. SELLER SHALL IN NO EVENT BE LIABLE FOR ANY CONSEQUENTIAL OR INCIDENTAL DAMAGES WHATSOEVER RESULTING FROM ANY FAILURE OR DELAY IN DELIVERY WHETHER FROM CAUSES BEYOND SELLER'S CONTROL OR NOT.

4. Payments and Credit — Shipments, deliveries and performance of work shall at all times be subject to the approval of the Seller's credit department. Invoices submitted by Seller under this order are payable at par in legal tender of the United States of America in the city designated in the remittance address , upon the payment terms and in the amounts set forth hereon. Discount is applicable only to the amount shown on the face of the invoice as "Discount Amount". Whenever reasonable grounds for insecurity should arise with respect to due performance by the Buyer, Seller may demand different terms of payment from those specified on the face of this order and may demand satisfactory security for the performance of Buyer obligation . Any such demand shall be in writing and Seller may, upon making such demand, suspend shipments hereunder. If, within the period stated in such demand, Buyer fails or refuses to agree to such different terms of payment, or fails or refuses to give adequate security for due performance, Seller may at its option treat such failure or refusal as a repudiation of a portion of order which has not been fully performed or may resume shipments under reservation of possession or of a security interest and may demand payment against tender of documents of title. AS LIQUIDATED DAMAGES AND NOT AS A PENALTY BUYER SHALL BE OBLIGATED TO PAY on ALL ACCOUNTS NOT PAID ON THE DUE DATE THEREOF, THE LOWER OF (i) 11/2% PER MONTH ON THE OUTSTANDING ACCOUNT BALANCE OR (ii) THE HIGHEST RATE PERMITTED BY LAW TOGETHER WITH ALL ATTORNEY'S FEES INCURRED BY SELLER TO COLLECT ANY DELINQUENT ACCOUNTS. Buyer agrees that notwithstanding any endorsements or legend appearing on Buyer's checks, drafts or other orders for payment of money they do not, solely because of such endorsement of legend or otherwise, constitute payment in full or settlement of the account. No failure of the Seller to exercise any right accruing from any default of the Buyer shall impair Seller's right in case of any subsequent default of the Buyer.

5. Standard Tolerances — Except in particulars specified by the Buyer expressly agreed to in writing by Seller, the materials furnished hereunder are produced in accordance with standard manufacturing practices at the country of origin. All materials are subject to mill tolerances and variations consistent with normal manufacturing practice with respect to dimension, weight, straightness, section, composition and mechanical properties, normal variations in surface and internal conditions and in quality, to deviations in tolerances and variations consistent with practical testing and inspection methods and to regular mill practices of Seller's suppliers of over and under shipments. The Seller is not responsible for any deterioration in quality which may result from processing operations or improper use by the Buyer.

6. Changes — Order or specifications may not be cancelled or changed except upon terms that will indemnify the Seller against all loss. Postponement of delivery at Buyer's request, if for a period of more than thirty days, will not be made without Seller's approval first being obtained. Seller assumes no responsibility for any changes in specifications unless such changes are confirmed in writing by Buyer and accepted in writing by Seller. Any price variation resulting from such changes shall become effective immediately upon the acceptance of such changes .

7. Delivery and Transportation — Delivery terms are as stated on the face of this document. Terms are subject to change without notice to those in effect at time of shipment .

   A. Shipments F.O.B. Destination — Unless indicated otherwise on the face of this document, all shipments made F.O.B. destination at Buyer's plant or such other place served by common carrier at which Buyer or his representative takes custody of the product, when custody is taken at a point within the United States, are based upon prevailing freight rates. Freight will be allowed on delivered prices only to the extent set forth on the face of the invoice. Cash discounts provided for in this order shall apply only to the discount value as indicated on the face of the invoice. In the case of pickup by the Buyer, Buyer's truck is destination and Seller will not deliver or bear any cost of shipment or transportation or make any allowance with respect thereto. Seller will in no event be responsible for spotting, switching, drayage, or other local charges at destination.

   B. Deliveries F.O.B. Shipping Point — Unless indicated otherwise on the face of this document, when the order is sold F.O.B. shipping point, whether the same be premises of Seller or its supplier, the cost of transportation thereof shall be borne by the Buyer.

8. Inspection — Where Buyer is to inspect, inspection and acceptance must be made before shipment.

9. Warranty and Limitation of Remedies — Seller undertakes that the products sold hereunder shall conform to specifications on the face hereof. Upon receipt of definite shipping instructions from Seller, Buyer shall return all defective material or material not conforming to such specifications to Seller after inspection by Seller, or at Seller's election subject to inspection by Seller's representative. The material returned must be returned in the same condition as when received by the Buyer. Defective material or material not conforming to specification so returned shall be replaced or repaired by the Seller without an additional charge or, in lieu of such replacement or repair, Seller may at its option, refund the purchase price applicable to such material. Seller agrees to pay return transportation charges not exceeding those which would apply from original destination on all defective material or material not meeting specification. However, Seller shall not be obligated for such charges when material returned proves to be free from defect and to meet specifications. Material which proves to be free from defect and to meet specifications shall be held by Seller for shipping instructions. Buyer shall furnish such instructions promptly upon request. SELLER' S LIABILITY SHALL BE LIMITED SOLELY TO REPLACEMENT OR REPAIR, OR, AT SELLER'S OPTION TO REFUNDING THE PURCHASE PRICE APPLICABLE TO DEFECTIVE MATERIAL OR MATERIAL NOT MEETING SPECIFICATIONS. SELLER SHALL IN NO EVENT BE LIABLE FOR ANY CONSEQUENTIAL OR INCIDENTAL DAMAGES OR FOR LOSS, DAMAGES OR EXPENSES DIRECTLY OR INDIRECTLY ARISING FROM THE USE OF THE MATERIAL INCLUDING, WITHOUT LIMITATION, WAREHOUSING, LABOR HANDLING AND SERVICE CHARGES NOT EXPRESSLY AUTHORIZED BY SELLER. THIS WARRANTY IS IN LIEU AND EXCLUDES ALL OTHER WARRANTIES (except for any warranty furnished by any supplier which runs directly in favor of the Buyer) GUARANTEES OR REPRESENTATIONS, EXPRESS OR IMPLIED, BY OPERATION OF LAW OR OTHERWISE, INCLUDING ANY WARRANTY OF MERCHANTABILITY OR FITNESS FOR PURPOSE.

10. Claims — Any course of dealings between the parties to the contrary notwithstanding, at Seller's election any claim for breach of warranty, failure or delay in delivery or otherwise, shall be deemed waived by the Buyer unless presented in writing to the Seller within ten days after receipt of material. No inspection or investigation of claims by the Seller even though occurring after the period above specified, shall be deemed a waiver of this provision. Carriers are responsible for goods lost or damaged in transit and Buyer must immediately notify the carrier in writing of such loss or damage.

11. Taxes — All taxes of any sort now or hereafter imposed by any federal, state, municipal or other governmental agency that may be levied against this transaction at any time now or in the future are for the Buyer's account.

12. Source of Materials — Unless otherwise expressly agreed upon, Seller has the right to obtain the material ordered from any source at its discretion.

13. Patents — If any material shall be sold by Seller to meet Buyer's specifications or requirements and is not a part of Seller' a standard line offered by it to the trade generally in the usual course of Seller's business, Buyer agrees to defend, protect and save harmless Seller against all suits at law or in equity and from all damage, claims and demands for actual or alleged infringement of any United States or foreign patent and to defend any suits or action which may be brought against Seller for any alleged infringement because of the sale of any such material.

14. Waivers — No waivers by the Seller of any breach of any provisions hereof shall constitute a waiver of any other breach of such provision. Seller's failure to object to provisions contained in any communication from the Buyer shall not be deemed an acceptance of such provisions or as a waiver of the provisions of this contract.

15. Compliance With Laws, Rules and Regulations — In the performance of its obligations hereunder, Seller shall comply with all applicable laws, ordinances, rules and regulations including, without limitation: Executive Order 11246 (Equal Employment Opportunity); Executive Order 11625 (Minority Business Enterprises), Vocational Rehabilitation Act of 1973 and Executive Order 11758 (Employment of Handicapped Persons); Veterans Employment and Readjustment Act of 1972 and Executive Order 11701 (Disabled Veterans and Vietnam Veterans); Executive Order 11141 (Age Discrimination in Employment); and Fair Labor Standards Act of 1938.

16. Timing of Billing to Buyer - Seller will invoice Buyer upon shipment from its supplier or facility, unless otherwise indicated on the face of this document.

17. Storage of Material For Buyer - If, at Buyer's request, goods covered by this document are held at Seller's facility or service provider for more than 21 days after they are available for shipment, Buyer shall accept Seller's invoice and pay said invoice based on payment terms set forth herein.

18. Material Reservation - Seller will only reserve material for 30 days with receipt of an executed purchase order, quote or order acknowledgement acceptable to Seller. After that time, material availability, price and shipment date may be adjusted, at Seller's option.

PZC 18

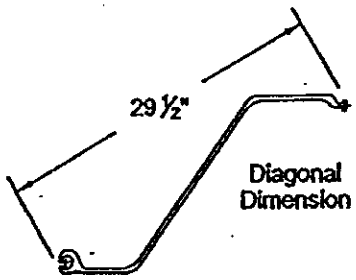

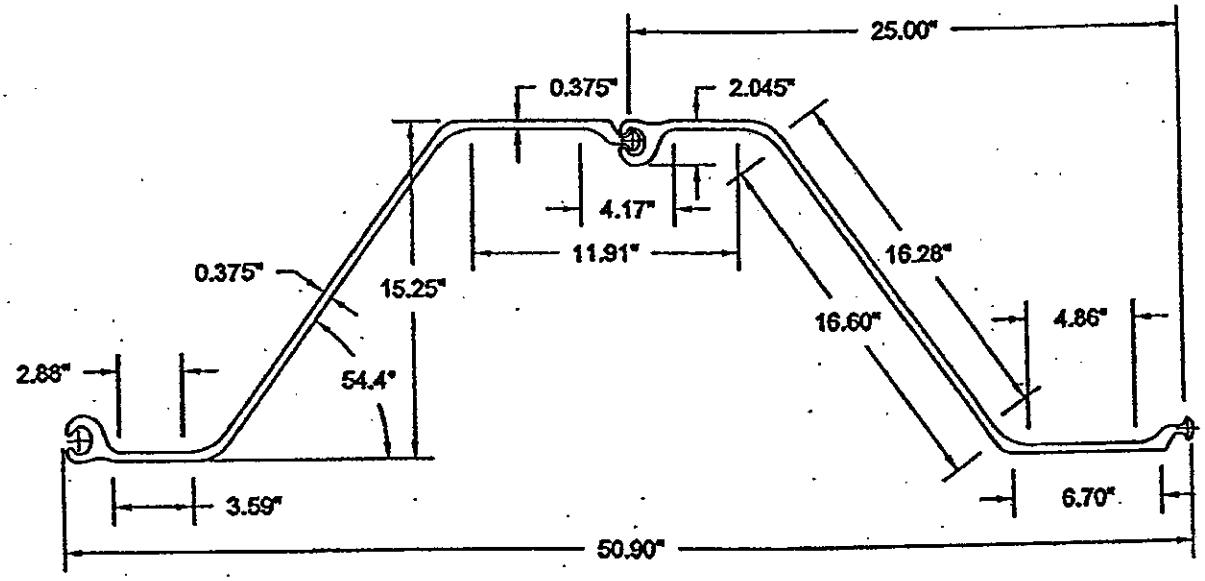

Sheet Pile Section Properties										
Nominal Width (in)	Area (in^2)		Weight (lbs)		Moment of Inertia (in^4)		Section Modulus (in^3)		Surface Area (ft^2/ft)	
	Single Section	Per Linear Foot of Wall	Per Foot of Sheet	Per Square Foot	Single Section	Per Linear Foot of Wall	Single Section	Per Linear Foot of Wall	Total Area	Nominal Coating Area*
25.00	14.82	7.12	50.4	24.2	532.2	255.5	69.8	33.5	6.10	5.60

* Excludes socket interior & ball of interlock.

Available Material Grades: ASTM A572 Grade 50 and 60, Also A588 and A690.

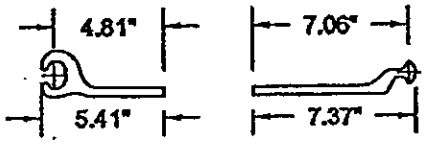

Flange Dimensions

LBFoster

PILING DIVISION
L.B. FOSTER COMPANY
SUWANEE, GA 30024

TITLE: SHEET PILING DIMENSIONS & PROPERTIES

PROJECT: PZC18 STEEL SHEET PILE

CUSTOMER	N/A		
PROJ.#	11-052	SO#	N/A
DRAWN	TWT	DATE	07/29/11
CHK'D		SCALE	1-1/2"=1'0"

FILE: SP-DC18

DWG # SHT 1 of 1

REVISION: 0

REV.	DATE	DESCRIPTION
0	08/01/11	Issued for Review and Comment.

skylinesteel
a NUCOR company
090 West Coast
020 Hurley Way
Suite 150
Sacramento CA 95825
T:(916) 463-0105
F:(916)923-0446

Quote

Date 2/19/2014

Quote # 090-5235

58

Project Name	Arthur Road
NetSuite Project ID	
Bid Date	3/5/2014
Sales Rep	Matt McLaughlin

Attn:
Estimating

Phone #

Fax #

To:
Bidding Contractors
United States

Project:
Bidding Contractors
Arthur Road
Cal Trans # 04-3A8704
Martinez CA
United States

Specific Terms

Delivery:	FOB Shipping Point with full freight allowed to the job site
Ship Via:	Rail / Truck
Payment Terms:	Net 30 days
Pricing firm for shipments completed by:	2/19/2014
Taxes:	Taxes Not Included
Shipment:	From a mill rolling subject to mill terms and schedules

Notes

Material is currently offered from a mill rolling.
Subject to order confirmation and acceptance at time of order placement.
Material will invoice upon shipment from the mill.
All invoices are to be paid 30 days from date of invoice unless otherwise negotiated at time of order placement.

Alt	Qty	Item	Length	Grade	Description	Weight	Price	UOM
	2	60"OD x 1.000	52	A252-3w/...	From Mill Rolling by an audited Cal Trans Class N Facility.	65532.48	406.80	FT
	2	60"OD x 1.000	56	A252-3w/...	From Mill Rolling by an audited Cal Trans Class N Facility.	70573.44	406.80	FT
	2	60"OD x 1.000	80	A252-3w/...	From Mill Rolling by an audited Cal Trans Class N Facility.	100819.2	406.80	FT

Customer Acceptance of Quotation

Customer to sign and return showing acceptance of terms and conditions herein expressed:

By: _____ PO # _____

skylinesteel

190 West Coast
020 Hurley Way
Suite 150
Sacramento CA 95825
T:(916) 463-0105
F:(916)923-0446

Quote

Date 2/19/2014

Quote # 090-5235

Alt	Qty	Item	Length	Grade	Description	Weight	Price	UOM
	2	60"OD x 1.000	86	A252-3w/...	From Mill Rolling by an audited Cal Trans Class N Facility.	108380...	406.80	FT
	2	60"OD x 1.000	91	A252-3w/...	From Mill Rolling by an audited Cal Trans Class N Facility.	114681...	406.80	FT
	2	60"OD x 1.000	94	A252-3w/...	From Mill Rolling by an audited Cal Trans Class N Facility.	118462...	406.80	FT
	1	Freight			Freight - Rail to Transload To Truck Delivery FOB Martinez, CA for material in full lengths.		51.72	FT
Yes	1	Freight			Freight - Truck Delivery FOB Martinez, CA for material in half lengths.		41.12	FT
	4	24"OD x .625	47	A252-3w/...	From Mill Rolling by an audited Cal Trans Class R Facility.	29333.64	92.92	FT
	4	24"OD x .625	62	A252-3w/...	From Mill Rolling by an audited Cal Trans Class R Facility.	38695.44	92.92	FT
	4	24"OD x .625	63	A252-3w/...	From Mill Rolling by an audited Cal Trans Class R Facility.	39319.56	92.92	FT
	4	24"OD x .625	88	A252-3w/...	From Mill Rolling by an audited Cal Trans Class R Facility.	54922.56	92.92	FT

Customer Acceptance of Quotation

Customer to sign and return showing acceptance of terms and conditions herein expressed:

By: _____ PO # _____

skylinesteel
a NUCOR company

090 West Coast
:020 Hurley Way
Suite 150
Sacramento CA 95825
T:(916) 463-0105
F:(916)923-0446

Quote

Date 2/19/2014

Quote # 090-5235

Alt	Qty	Item	Length	Grade	Description	Weight	Price	UOM
	4	24"OD x .625	90	A252-3w/...	From Mill Rolling by an audited Cal Trans Class R Facility.	56170.8	92.92	FT
	1	Freight			Freight - Rail to Translaod to Truck Delivery FOB Martinez, CA.		15.84	FT
Yes	2	Freight			Freight - Truck Delivery FOB Martinez, CA for lengths up to 63', Longer lengths to be supplied in half lengths.		10.57	FT
	62	PZ 27 Double	30	A690	From Mill Rolling.	150660	76.00	CWT
	1	Freight			Freight - Rail to Translaod To Truck Delivery FOB Martinez. CA.		8.60	CWT
Yes	40	SKZ20 Double	30	A690	From Mill Rolling.	115776	72.00	CWT
	1	Freight			Freight - Rail to Transload To Truck Delivery FOB Martinez, CA.		11.00	CWT

Payment terms are 30 days net from date of invoice subject to credit approval. Orders produced at Skyline facilities will be invoiced upon manufacture and must be paid within 30 days of invoice date, regardless of delivery. Shipment must be taken within 10 days of manufacture. Material will not be shipped to customers with account balances of any kind over 90 days without approval of Credit Department or Regional Manager. New orders will not be accepted for customers with account balances of any kind over 60 days. Orders for Skyline inventory must ship complete within 30 days of order placement or be subject to cancellation and cancellation charges. Customers must sign and return a copy of our quote prior to order acceptance.

Prices contained in this proposal may be influenced by changes in fuel and steel surcharges. Therefore invoicing will be based upon the sum of the mill price and surcharges in effect at time of shipment. Skyline Steel is not responsible for delays in delivery due to mill delays, availability of trucks and railcars, or inclement weather. Your decision to purchase materials from Skyline Steel Corporation shall be conclusive evidence of your acceptance of our charges, terms, and conditions exclusively.

If exempt from sales tax, an exemption certificate must be provided before shipment of material. If proof of exemption is not provided before invoice generation, Skyline Steel LLC (seller) is under state / federal obligation to issue sales tax on taxable merchandise/material to all buyers. Once an invoice is generated by the seller, full payment of the invoice is the sole responsibility of the buyer regardless of exemption status. Sales tax deductions/short pay from any invoice generated by Skyline Steel LLC (seller) is not permitted and may result in the loss of a credit line granted by Skyline Steel LLC (seller) corporate credit department. If due, it is the responsibility of the buyer to file for a tax refund from the state/federal government.

Customer Acceptance of Quotation

Customer to sign and return showing acceptance of terms and conditions herein expressed:

By: _____ PO # _____

CIDH (PIERS) PARTIAL

12

Attn: Estimating
Date: 03/05/14
Project: 04-3A8704
Location: Martinez, CA

Item No.	Item Code	Item Description	Unit Measure	Estimated Quantity	Unit Price	Item Total
85	490609	60" CIDH	LF	913LF	$1,025LF	$935,825.00
86	044372	54" Rock Socket	LF	370LF	$308LF	$113,960.00
88	495116	24" Clean Out	LF	1,550LF	$32LF	$49,600.00

				CASING	HEAD
1.	Provide and place casing to advance shafts only by PCDC	○ No	◉ Yes	Add $	
		☐ Perm	☑ Temp	☑ Polymer	
2.	Set Steel Supplied by Others at Time of Drilling	○ No	◉ Yes	Add $	
3.	Set, Align, Plumb, and Brace Steel by PCDC (piers only)	○ No	◉ Yes	Add $	
4.	Place 60" Permanent Casing Supplied by Others	○ No	◉ Yes	Add $	
5.	Supply and Place Concrete by PCDC (piers only)	○ No	◉ Yes	Add $	
6.	Supply and Place 72" CMP	○ No	◉ Yes	Add $	
7.	Removal / Responsible for drill spoils/fluids by PCDC	◉ No	○ Yes	Add $	

8. Drill spoils are defined as ANY materials removed from the shafts, ANY fluids leaching from the drill spoils and materials in the storage tanks. Drill spoils will be placed were convenient to PCDC and removed by others at their expense.
9. Safe vertical access at 80' feet high and safe horizontal access for 14' feet wide drilling equipment with 5' of reach moving under its own power to all Dry and Dewatered shaft cut off / footing locations. Access also includes furnishing and placing surface materials, mats, ramps and benches for Drill Rig, Concrete Pumps and Cranes, maintenance of same by others.
10. This quotation is based on performing our work in 2 continuous, uninterrupted operation(s) with only 2 move on and off site. Each additional move will be charged at $18,500 (one move for item 85/86 and one move for item 88)
11. Delay time to drill production caused by others will be charged at full Caltrans Force Account Rates.
12. PCDC estimates 60 shifts of spoils removal

If your company requires a "Workers Compensation Waiver of Subrogation" there will be an added cost. Note terms and conditions on attached page/s.

Proposed by: X _____ Title: Estimator
Aaron Sykes

This proposal must be countersigned on the back page by PCDC to be binding. The following are a part of this quotation. They will attach to and become a part of the subcontract. Should there be conflicts between these conditions and conditions of the general contract, these conditions shall prevail. This bid proposal shall remain open for a period of thirty days from the bid date, and PCDC reserves the right to withdraw this bid proposal at any time within the aforementioned thirty days unless accepted by owner/contractor in writing prior to the date of withdrawal. This bid proposal shall expire by its own terms if not accepted within thirty days from the bid date.

Pacific Coast Drilling Co Inc, 364 Bellevue Ave, Santa Rosa, CA 95407
PH 707-778-8316 Lic 539855 A, C-57.

The following Terms and Conditions are part of this quotation. They will attach to and become a part of the subcontract. Should there be conflicts between these conditions and conditions of the general contract, the above conditions shall prevail.

PACIFIC COAST DRILLING COMPANY (PCDC) TERMS AND CONDITIONS

This proposal is based upon the following Terms and conditions, which are to be provided and paid for by others. By signing below, you also acknowledge that U.S.A. Dig (1-800-227-2600) has been properly notified and their services provided for this project, and PCDC is not liable or at all responsible for providing utility location services on this project.

1. All required field engineering and layout, including clearly marked center hubs and elevations at each shaft location.
2. All required soil, concrete and material testing. All special inspections and/or monitoring.
3. The protection, relocation, removal and/or repair of all utilities that interfere with Pacific Coast Drillings scope of work.
4. Removal and disposal of all drill spoils and drill fluids/displaced ground water so as not to interfere with or impede the progress of the drilling operation by others. Unless other wise specified.
5. A suitable concrete wash out pit/area for PCDC's use to be supplied and maintained by others.
6. Removal of all form work / sonotube by others.
7. Traffic control or protection including all personnel, any labor and/or equipment that may be required, such as street cleaning, barricades, fences or handrails.
8. Water and electrical power and a concrete wash out area within 50' of any work location and sanitary facilities will be made available by others for PCDC.
9. All on site licenses and/or permits. All easements or permissions for performance of drilling subcontractor's work.
10. Suitable on site area(s) for the drilling subcontractor's office, storage and/or fabrication of materials.
11. If reinforcing steel is too be furnished by others, it is to be tied sufficiently for lifting and convenient to shaft locations at no cost to the drilling subcontractor. Including any bending of bars in order to use casing
12. No back charges of any kind will be accepted or considered, unless they have been signed for by an authorized PCDC representative on a daily basis.
13. This proposal is based on PCDC personnel working a straight-time work week. The premium time portion of any overtime work directed will be charged as extra work.
14. Any cleaning of the Piers beyond that which the normal drilling tools will achieve which may be required to perform this work; it will be performed on an hourly, time and material basis.
15. Pacific Coast Drilling Co. shall be excused for delays in the completion of the contract caused by acts of God, action or non-action of owner, owner's agents or employees, the General Contractor, other contractors on the project, inclement weather, labor disputes, acts of public utilities, public bodies, extra work, failure of owner of General Contractor to make progress payments, or other contingencies, that are beyond the control of PCDC.
16. We have relied on plans and specifications received for bidding purposes, PCDC shall be entitled to compensation for extra cost incurred as a result of erroneous plans or specifications lack of received information. Should conditions be encountered in the performance of our scope of work which differ from (A) Those indicted by the contract documents or soils data furnished to PCDC, or (B) Those ordinarily encountered and generally recognized as inherent in work of the character provided in the contract, an equitable adjustment will be made to cover the costs of those impacts. If the Piers are designed deeper than the soil borings, we have assumed that the material to be drilled is similar to that which was encountered to the depth explored. Should this not be the case, any added expense to us is to be paid for as extra work.
17. Payments due pursuant to the terms and conditions recited herein are to be made upon the presentation of PCDC's invoice to owner/contractor. Invoices must be paid without fail within thirty days. Overdue balances with be charged interest at the maximum amount provided by law. No retention shall be withheld form the payments due pursuant to the presentation of the invoice.
18. Owner/Contractor agrees to pay reasonable attorney's fees and court costs if PCDC is required to bring legal action to collect any rental or other sums due, as provided herein, of collection of any loss, damage or injury to leased equipment or persons or property involved in the use of such equipment where any such loss, damage or injury occurs as a direct result of the acts of owner/contractor.
19. Upon request, PCDC will provide certificates of insurance in that amounts and in accordance with the coverage PCDC presently has. The costs associated with such coverage will be quoted upon request. Additional insurance and the coverage afforded there under will be quoted on request. Naming others as additional inures under PCDC's existing insurance will be charged at cost.
20. This agreement involves the performance of work for Contractor and/or Property Owner (s) on Contractors or Property Owners premises. Contactor and/or Property Owner(s) agrees to indemnify Pacific Coast Drilling Company, against all losses, expenses, claims and liability of any nature resulting from injury of damages to person(s) or property caused by, or resulting from performance of such work, except for injuries or damages caused by the sole negligence of PCDC.
21. This bid proposal shall remain open for a period of thirty days from the date, and PCDC reserves the right to withdraw this bid proposal at any time within the afore mentioned thirty days unless accepted by owner/contractor in writing prior to the date of withdrawal. This bid proposal shall expire by its own terms if not accepted within thirty days from the date.

The above prices, specifications, terms and conditions are satisfactory and hereby accepted. You are hereby authorized to begin work.

Authorized Sign: _____ Date_____

Authorized by Print: _____

Sign: _____
Pacific Coast Drilling Company, Inc Rep.

BAY AREA DRILLING INC.

General Engineering Lic. #605403
1860 Loveridge Road
Pittsburg, Ca 94565 925 427-7574 Fax 925 427-2389

12

Proposal No. 20404

CONTRACTOR:
ADDRESS:
CITY/STATE:
ATTENTION: Estimator

PROJECT No. 04-3A8704
LOCATION: Route 680 Martinez
BID DATE: 3/5/2014

BAY AREA DRILLING IS PLEASED TO SUBMIT PRICING FOR THE ABOVE MENTIONED PROJECT. OUR BID IS BASED ON THE CONDITIONS LISTED BELOW AND ON THE FOLLOWING PAGES. IF YOU HAVE ANY QUESTIONS, PLEASE FEEL FREE TO CALL.

Description of Work

Item #84	**PERMANENT CASING**	**(Supplied by other)**			
Item #85	**913 L/F**	**60" Cast-In-Drilled-Hole**	**@**	**$855.79 per L/F**	**$ 781,336.00**
Item #86	**370 L/F**	**54" Cast-In-Drilled-Hole (rock socket)**	**@**	**$913.13 per L/F**	**$ 337,858.00**
				Total	**$ 1,119,194.00**

Approximately 30 working days to complete work

THE PRICES LISTED ABOVE INCLUDE THE FOLLOWING CHECKED ITEMS ONLY. ALL OTHER ITEMS ARE EXCLUDED

1)__X__ DRILLED SHAFT EXCAVATION
2)__X__ CONCRETE FURNISHED
3)__X__ CONCRETE PLACED
4)__X__ CONCRETE PUMP AS REQUIRED
5)_____ REINFORCING STEEL FURNISHED
6)__X__ REINFORCING STEEL PLACED
7)_____ OFF HAUL PIER SPOILS
9)__X__ PERMANENT CASING (PLACED AND GROUTED ONLY)
10)__X__ NIGHT WORK
11)__X__DEWATERING OF PILE
12)_____ ENGINEERING/LAYOUT
13)_____ PERMITS/FEES
14)_____ PERFORMANCE & PAYMENT BOND
15)_____ REBAR COUPLINGS TORQUED
16)_____ FORMING ABOVE GRADE

ACCEPTED BY CONTRACT:

BY: _____
TITLE: _____
DATE: _____

SIGNATURE_____

SUBMITTED BY BAY AREA DRILLING INC:

BY: MARK LUCIDO
TITLE: President
DATE: March 5, 2014

SIGNATURE

Add Bond
43,000

BAY AREA DRILLING

EXHIBIT "B" SCOPE OF WORK

The following items are part of this quotation, they will attach to and become a part of the Subcontract. Should a dispute or disagreement arise concerning Subcontractor's scope of work, this Exhibit will prevail and control over the Prime Contract and Subcontract. The Contractor agrees by listing Bay Area Drilling, Inc. the Subcontract Agreement shall be the bid submitted to the Contractor for Contract No. 04-3A8704 , Exhibit "B", Special provisions, project plans, standard specifications dated 2010.

Detailed Scope of Work

1. Included in the item pricing are the following items

    - Drilled shaft excavation
    - Concrete furnished
    - Concrete placed
    - Reinforcing steel placed
    - Permanent casing placed and grouted
    - 30 Working Days
        - Subcontractor's workdays to be increased should extra work be performed. The time increase will be agreed upon as part of any Subcontract Change Orders.

2. The following items will be performed by the Contractor at no cost to the Subcontractor:

    A. All access for rubber tire or track mounted equipment and concrete trucks moving under their own power within five feet of all hole locations. Access of 40 ft min. to Bents includes furnishing and placing surface material, mats, ramps, benches, and maintenance of same.

    B. All required field engineering and layout, including clearly marked center hubs and elevations at each hole location.

    C. All required soil, concrete and materials testing, logging or pier reports. All inspection and/or monitoring.

    D. Locating, removal, relocation or protection of any existing utilities or obstructions, either above or below ground, which may interfere with pier Installation. Power lines closer than legally permissible are to be removed or de-energized by others. Unless stipulated, power lines and obstructions must be clear above grade.

    E. Removal and disposal of all drilling spoils and concrete spoils so as not to interfere with or impede the progress of the drilling subcontractor.

    F. Site dewatering, and/or drainage.

G. Traffic control or protection including all labor and equipment. Street cleaning, barricades or fences or handrails.

H. Lighting, Water, Sanitary facilities at each work location, (within 200 feet) Suitable on site area(s) for the Subcontractors equipment, storage and/or fabrication of materials.

I. Sumps or pits for pumping of ground water and/or drilling fluids, if used, shall be furnished within 100 feet of shaft location. Sumps shall be cleaned by others and fluids shall be removed from site by others.

Additional Contract Conditions

1. This quotation is based on performing Subcontract work in one (1) uninterrupted move. Each additional move will be charge at $10,000 per rig.

2. Standby and/or delay's will be charged at force account rates. The Subcontractor must notify the Contractor in writing of any Standby at the time the event occurs.

3. Drilling Subcontractor shall be excused for delays in the completion of the contract caused by acts of god, action or non-action of owner, owner's agents or employees, the general contractor, other contractors on the project, inclement weather, labor disputes, act of public utilities, public bodies.The Contractor has the option to negotiate the work defined by this exclusion with the Subcontractor or perform the work by other means.

4. Should conditions be encountered in the performance of the drilling subcontractor's work which differ from those indicated by the test boring logs. The Contractor has the option to negotiate the work defined by this exclusion with the Subcontractor or perform the work by other means.

5. Prior to the Contractor performing work to be back charged to Subcontractor written notice will be given to Subcontractor. The Subcontractor will be given reasonable time to perform the required work.

6. No liquidated damages will be assessed against the Subcontractor until such time as Subcontractor has exceeded the 30 workday allotted to complete the Scope of work as defined by Exhibit "B". If there are any changes, additions, or modifications to the Scope of Work defined by Exhibit "B", days will be added to the Subcontract via Subcontract Change Order as part of agreed upon extra work. Days added to the Subcontract will extend the time period before liquidated damages will be assessed against Subcontractor.

7. Extra work is to be performed by Subcontractor only after receiving written direction from the Contractor. If Contractor and Subcontractor cannot agree to an adjustment to the contract price or the Contractor's schedule of the work the Contractor can perform that work to be outside of the scope of work as set forth in Exhibit "B" by other means. The Contractor has the option to negotiate the work defined as excluded within this Exhibit with the Subcontractor or perform the work by other means.

8. Subcontractor excludes all curing, stripping and sandblasting of drilled shafts or the purchase of curing compound.

9. Reinforcing steel and permanent casing is to be furnished and unloaded and placed within 15 ft of the shaft locations by others at no cost to the drilling Subcontractor. All cages will be adequately tied and braced so they will retain their shape during handling and placing operations. Cutting, splicing, welding, furnishing and installation of spacers and protective caps if required will be performed at no cost to the Subcontractor.

10. Unless negligent, the drilling Subcontractor assumes no responsibility or liability for cracking or settlement of any existing streets, sidewalks, curbs, gutters, utilities, pavement, buildings or any other damages which may occur during installation of the work, or which may be caused by vibration of machinery or equipment.

11. Above ground forming of CIDH piles will be performed by Contractor and/or others at no cost to Subcontractor. Contractor shall furnish a sufficient work force so as not to interfere with or impede the progress of subcontractors concrete placing operation.

12. If concrete cut off is below ground level, Subcontractor is not responsible for reasonable under or over pour.

13. Terms of Payment: 100% of monthly progress payment shall be paid within 15 days of estimate period and full payment.

14. Drilling Subcontract shall not provide services for the removal or disposal of hazardous substances. The Owner/General Contractor shall have sole responsibility for furnishing all tests, Inspections, warnings, notices, or posting required by law.

    The Owner/General Contractor shall promptly investigate conditions and make all required determinations and actions. If drilling Subcontractor agrees to proceed, the Owner/General Contractor shall provide insurance and give written direction to drilling Subcontractor relating to completion of work under the Contract.

    The Owner/General Contractor agrees to indemnify, hold harmless, and defend drilling Subcontractor and its Owners, officers, employees, and agents from and against any liability, clam, loss, penalty, damage, expense (including legal and expert expense) or administrative proceedings brought by any other party including any governmental or regulatory authority arising out of the existence, encountering, handling, transporting, disposal, release, response, remediation, or removal of the hazardous substance.

15. Unless specified otherwise, this bid quotation shall not remain in effect after 30 days of the bid date unless accepted in writing by contract.

16. Contractor will give drilling Subcontractor a 30 day written notice prior to Subcontractor starting work.

17. If casing is used main bars on reinforcement steel for CIDH must be bent after drilling Subcontractor is complete with its work at no expense to the Subcontractor.

DLD Lumber, Inc.

1755 Egbert Avenue
San Francisco, CA. 94124
415.467.6832ph 415.467.6937

Estimate

Date	Estimate #
2/27/2014	2798

Flatiron
2100 Goodyear Road
Benicia, CA 94510
bhajian@flatironcorp.com

Ship To

Martinez Bridge Replacement
Caltarns#04-3A8704
Attn: Bahar
707-742-6042

Rep
DLD

Item	Description	Qty	Price/Unit	Total
1212DF	12 X 12 DF #2 FS	1,320,000	0.875	1,155,000.00T
34CDSE	3/4" 4 X 8 CDX SE	110,000	0.795	87,450.00T
CraneMats	Below is a cost for 1ea Crane Mat 4' x 20' Crane Mat w/ 1" Steel Rod			993.80T
	Subject to prior sale			

DBE
$1,349,136
x .60%
=$809,481

This Estimate is based on today's market cost . Delays in placement of an order may necessitate renogotiation of prices and delivery. Please examine carefully. We agree to furnish only the items listed on this estimate.

Subtotal	**$1,243,443.80**
Sales Tax (8.5%)	**$105,692.72**
Total	**$1,349,136.52**

Rupert
Construction Supply

UDBE Certified, #CT-032785
CA SBE Certified, #28807

Quotation

TO: Estimator **Fax:** **Bid Date: 3-5-14**
Attn.: **Ph:**
JOB: Rt. 680 Mococo *** revised, 3-5-14** Date: 2-24-14
JOB #: 04-3a8704 **buy back of timbers depending on market conditions and condition tim**

Quantity	Details	Unit	Total
110,000 sf.	Bl #5: Temp. Timber Constr. Mat New, Doug Fir, Frt. Included to job site, production time prox. 10 mo. 12" x 4' x 16' timbers $765 ea. ($11.95 sf.) 12" x 4' x 20' timbers $1,013 ea. ($12.66 sf.) 12" x 4' x 32' timbers $1,580 ea. ($12.34 sf.), **partial** buy back of $750 ea.,depending on condition 12" x 4' x 40' timbers $2,150 ea. ($13.44 sf.), **partial** buy back of $950 ea.,depending on condition 8" x 4' x 16' timbers $615 ea. ($9.61 sf.) 8" x 4' x 20' timbers $790 ea. ($9.89 sf.) *** 12'x4'x20' timbers $1,070 ea. ($13.38 sf.) possible buy back of $200 ea., depending on conditio**	$11.950	$1,314,500.00
3,125 ea.	Bl #5: plywood for mats, 5/8 x 4' x 8' CDX	$12.950	$40,468.75
25 rolls	Bl #5: Filiter Fabric, per sect. 88-1.02B, 15' x 300' rolls	$450.00	$11,250.00
26 ea.	Bl #20: Corrugated steel panel, 10' x 8' incl. frt to the job site	$1,870.00	$48,620.00
3000 lf.	Bl #26: Temp. storm water run-on bypass system 6" dia. HDPE, smooth interior wall, corrugated exterior, bell and spigot Incl. frt. To the job site	$3.15	$9,450.00
880 lbs	Bl #111: Bridge Deck Drainage: D2 mod. Deck drains(3ea), 6" c pipe (80 lf), 6" pipe elbows, band couplers, clevis hangers w/ rod. Incl. frt. To the job site	$10.65	$9,372.00

Material price subject to market conditions.

Items included in quoted price: limited to items listed
Exclusions: Sales tax, engineering, 3rd party inspections, liquidated damages, retention.
Rupert Construction Supply will supply materials as required in contract plans and specifications.
Rupert Construction Supply is not responsible for design, engineering or installation.
Liability: Limited to the cost of our product, we will not be responsible for additional charges.
Due to the instability in the raw materials markets, our quotation is subject to change without notice.
Pricing should be varified before placing a purchase order.
If this project is subject to compensation due to escalation of raw materials pricing, Rupert Construction Supply reserves the right to make claim at time of shipment.
Contractor to varify field dimensions.

Total: $1,433,660.75
Actual quantities are the responsibility of the contractor. **Sales Tax Not Included**

Delivery: Terms: Net 30 days
F.O.B.: Valid for: 30 days

3941 Park Dr., Ste. 20-487, El Dorado Hills, CA 95762 - Yard: 865 Teal Dr., Benicia, CA 94510 **925-229-5577 ph.**

karen@rupertsupply.com

Sincerely, Karen Wonnenberg

CONCRETE INC.

2564 La Croix Drive
Roseville, CA 95661

100 Oceangate Blvd 12th Floor # 274
Long Beach Ca 90802

1300 Clay, Suite 600
Oakland, CA 94612

OFFICE (916) 539.6652
FAX: (866) 878. 2769

Gguillory@kgconcretepumping.com

Keaven@kgconcretepumping.com

Concrete Pumping Quote DBE

Quote Sent Date. March 3rd, 2014

Bid Date. March 5th, 2014

ATT . ESTIMATORS

PROJECT . CALTRANS 04-3A8704 Retrofit Bridge, Replace Bridge, Contra Costa County

LP	$145.00 PER HOUR	$4.00 PER YARD
28M. 90' BOOM	$155.00 PER HOUR	$2.50 PER YARD
36M 118' BOOM	$170.00 PER HOUR	$2.50 PER YARD
42M 135' BOOM	$200.00 PER HOUR	$2.75 PER YARD
46M 140' BOOM	$220.00 PER HOUR	$2.75 PER YARD
52M 160' BOOM	$315.00 PER HOUR	$2.75 PER YARD

*** All Pumps include Union Labor in pump rate**
*** EXTRA LABOR RATES Hose man $ 110.00 pr hr / Mason $110.00 per hr /Operator $ 120.00. per hr**
*** 4 & 8 Hr Minimum on Labor. Labor subject to Union wage increases**
*** All labor will be on K &G payroll, maintaining DBE committed % avoiding a commercial useful function issue, Substations can be made with consent of contractor**

By accepting this quote and awarding a contract to K & G Concrete Inc., Contractor has agreed to all terms set forth in this quote whether or not said terms are explicitly set forth in any contract, including the following:

(A) ALL pumps have a 6 hour minimum.
(B) Billing Starts from our closest location to your project to return to yard unless otherwise stated. Cancelations must be 3 hours before scheduled arrive time or 2 hour cancelation charge will apply.
(C) Contractor is responsible for any cost that accrue because of un-pump able coacrete or cost that are related to forging objects which come out of Concrete delivery trucks.
(D) Contractor will hold Concrete Delivery Company responsible for damages to pumping equipment from Concrete Delivery Companies.
(E) K & G Concrete Inc will not accept back charges for any mechanical failures notwithstanding anything to the contrary in any contract between K & G Concrete, Inc., and Contractor.
(F) If assured performance is required Stand-By Pumps are available at market rates.
(G) When a K&G Pump is unavailable a rental pump can be acquired at market rate.
(H) Additional Charges $ 100.00 road permit; 6 % fuel charge; CARB Fee $ 50.00; Operator overtime $ 45.00 per hour will began after 2:00 pm and double time $ 90.00 per hour will be charged when applicable per Union agreement. $200.00 for offsite wash outs; Hose Charge of $ 1.00 per foot after 200 feet.
(I) Hose Jobs over 300 feet require a K&G Laborer to assist with hose at above stated rates.
(J) Contractor to provide SWPPPS approve prime off and washout area.
(K) K&G Concrete Inc. will not be liable for any cost associated with cleanup of concrete or gray water spilled on jobsite.
(L) K & G to perform the work stated at above said project, Payments shall be made net 7 day of invoicing per prompt pay act.
(M) An 6% monthly finance charge will be applied to account BALANCES over 30 days.
(N) The above prices are inclusive for all pumping on this project.
(O) Concrete Pumping rates will increase 3 % Jan 1st 2014, and another 3% every Jan 1st.
(P) Quote is valid 90 days from above price quote sent date.

CALIFORNIA UNIFIED CERTIFICATION PROGRAM
DISADVANTAGED BUSINESS ENTERPRISE CERTIFICATE

K & G CONCRETE INC

2564 LA CROIX DR.
ROSEVILLE, CA 95661

Owner: HERMAN (KEAVEN) GUILLORY
Business Structure: CORPORATION

This certificate acknowledges that said firm is approved by the California Unified Certification Program (CUCP) as a Disadvantaged Business Enterprise (DBE) as defined by the U.S. Department of Transportation (DOT) CFR 49 Part 26, as may be amended, for the following NAICS codes:

NAICS Code(s) * Indicates primary NAICS code

* 238110 Poured Concrete Foundation and Structure Contractors

484220 Specialized Freight (except Used Goods) Trucking, Local

Work Category Code(s)

C2800 CONCRETE BASE

Licenses

C08 Concrete Contractor

CERTIFYING AGENCY:
DEPARTMENT OF TRANSPORTATION
1823 14TH STREET
SACRAMENTO, CA 95811 0000
(916) 324-1700

UCP Firm Number : 38962

January 7, 2013

CUCP OFFICER

HANK MODENA CONCRETE PUMPING

54

4870 La Hondar Rd.
San Gregorio, CA 94074
Phone: 650 726 - 6220 ♦ 1- 888 - 211- 3801
FAX: 650 – 726 - 0868

RG

Name: Flatiron West Inc. Job: Mococo Overhead 04-3A8704 Date: 2/5/14 Fax 707-746-1603

Modena Concrete Pumping is a member of ACPA & Engineers Local #3. San Francisco Certified SFLBE, Calif. Certified SBE. We have a 30-year exemplary safety program, and a record to show its success. Certified well-trained operators and reliable equipment is our trademark.

AVAILABILITY:

Monday thru Saturday, YEAR ROUND. Our office is staffed with qualified personnel to assist you.

RATES & MINIMUMS:

BOOM RATES: 4 hr minimum + portal to portal travel

32 Meter (105' Boom) $ 165.00 per hr+$ 2.40 per yd.

32 Meter Low Clearance $ 225.00 per hr+$ 3.00 per yd.

36 Meter (120' Boom) $ 175.00 per hr+$ 2.50 per yd.

40 Meter (130' Boom) $ 200.00 per hr+$ 2.75 per yd.

42 Meter (145' Boom) $ 225.00 per hr+$ 3.00 per yd.

Overtime is before 6a.m., after 2:00 pm or 8 hrs @ $35.00 per hr.
Primer fee $35.00 - 15 pours - $525 -
Fuel Fee $100.00 - 15 pours - $1500 -
ALL JOBS WILL BE CHARGED A DUMP FEE or WASH OUT FEE IF THE IS NO PLACE TO CLEAN YOUR CONCRETE OUT OF OUR EQUIPMENT. *

Quoted per estimate: $21,843
Plugged $16,378
No quote on 28 meter pumps:

$40,246

CENTRAL STRIPING SERVICE INC
916-635-5175

California LIC #403896 CLASS C32
Hawaii LIC #C-11288
Nevada LIC #0039313
Oregon LIC #118214
Small Business Enterprise #0020572

Bid Proposal Rev 1

TO:	Contractors	**QUOTED BY:**	Kenneth Ickes
LOCATION :	Contra Costa County	**BID DATE:**	Wednesday, March 05, 2014
PROJECT :	Caltrans 04-3A8704	**BID TIME:**	2:00 PM

ITEM NO.	ITEM DESCRIPTION	UNITS	UOM	UNIT PRICE	TOTAL AMOUNT
1	LEAD COMPLIANCE	1	LS	1,500.07	1,500.07
8	TEMPORARY PAVEMENT MARKING (PAINT)	770	SF	1.40	1,078.00
9	TEMPORARY TRAFFIC STRIPE (PAINT)	1,780	LF	4.00	7,120.00
10	CHANNELIZER (SURFACE MOUNTED)	44	EA	32.00	1,408.00
11	TEMPORARY PAVEMENT MARKER	38	EA	10.00	380.00
35	REMOVE YELLOW THERMO TRAFFIC STRIPE (HAZ WASTE)	1,450	LF	1.50	2,175.00
41	REMOVE THERMOPLASTIC TRAFFIC STRIPE	2,430	LF	1.00	2,430.00
42	REMOVE THERMOPLASTIC PAVEMENT MARKING	270	SF	2.50	675.00
43	REMOVE PAVEMENT MARKER	140	EA	1.00	140.00
135	4" THERMOPLASTIC TRAFFIC STRIPE	6,190	LF	0.60	3,714.00
136	6" THERMOPLASTIC TRAFFIC STRIPE	840	LF	1.20	1,008.00
137	8" THERMOPLASTIC TRAFFIC STRIPE (BROKEN 12-3)	300	LF	1.20	360.00
138	THERMOPLASTIC PAVEMENT MARKING	470	SF	6.00	2,820.00
139	PAVEMENT MARKER (RETROREFLECTIVE)	190	EA	4.00	760.00
167	MOBILIZATION	1	LS	11,000.00	11,000.00
SEE PAGE 2 OF 2 FOR SPECIFIC TERMS AND CONDITIONS RELATING TO THIS QUOTATION.					
THIS TRANSMISSION CONSISTS OF TWO PAGES. IF THE TRANSMISSION IS NOT LEGIBLE PLEASE CONTACT OUR OFFICE.				TOTAL	$ 36,568.07

ACCEPTED BY :

TITLE :

P.O # OR CCO # :

27

$46,160

KR

CENTRAL STRIPING SERVICE INC
916-635-5175

California LIC #403896 CLASS C32
Hawaii LIC #C-11288
Nevada LIC #0039313
Oregon LIC #118214
Small Business Enterprise #0020572

Bid Proposal

TO: Contractors **COMPANY:** _____

LOCATION: Contra Costa County **ACCEPTED BY:** _____

CONTRACT #: Caltrans 04-3A8704 **DATED:** _____

SPECIAL PROVISIONS: ALL ITEMS OR NONE UNLESS NEGOTIATED PRIOR TO BID TIME.

THE BELOW TERMS AND CONDITIONS ARE INCORPORATED AS PART OF THE SUBCONTRACT AGREEMENT.

1. Bond premium not included.
2. CSS, inc. is a Certified SBE
3. **Central Striping Service, Inc. is signatory to the Laborers' nf Northern California, Southern California, Nevada and the Painters of California and Hawaii.**
4. Unless otherwise noted and agreed to in writing by Central Striping Service, Inc., prior to time of bid, no items may be excluded from the subcontract/purchase order.
5. **Backcharges:** Contractor acknowledges that Central Striping Service, Inc. will not accept, nor be held liable for any backcharges, including Liquidated Damages, without prior written mutual agreement.
6. This quotation shall remain valid for 30 calendar days from the date of bid, and shall become part of any and all subcontract agreements and/or purchase orders related to this project, unless otherwise agreed upon in writing.
7. Central Striping Service, Inc. requires an executed subcontract agreement, purchase order or signed quote prior to start of work.
8. The parties acknowledge and agree the provisions of these Terms and Conditions precede any language in the subcontract agreement.
9. Overtime, Double Time or Holiday Time is not included in this proposal. Contractor agrees to pay, in addition to items quoted, for any premium time incurred.
10. Contractor installed temporary delineation or pavement markers shall be offset a minimum of 2" from permanent alignment.
11. Changeable message boards are not included, unless otherwise noted.
12. Contractor to provide fifteen (15) working days notice prior to scheduling CSS, Inc. work.
13. Contractor agrees to provide a written progress schedule 30 days in advance of our scheduled work and acknowledges any changes to the progress schedule may require additional advance notification for mobilization to perform our work.
14. This quotation does not include installing permanent delineation items while other operations are in progress on the jobsite.
15. Contractor to provide clean pavement surfaces, and unobstructed access to the jobsite.
16. All work associated with the SWPP and/or WPCP is excluded.
17. Notification and/or signing to residents or businesses is excluded.
18. Items not specifically identified in this quote are excluded.
19. Contractor agrees to provide a source of clean water should any of our items require it.
20. Central Striping Service, Inc. is not responsible for lighting beyond our vehicles, equipment and personnel.
21. Payment Terms:
    - Retention is not to be taken and held on our items of work.
    - Net 30 or per California Prompt Payment Statutes.
22. Traffic Control is NOT included for our items of work, unless otherwise noted. 4 SHIFTS
23. Traffic Control plan is not included.
24. 4 Ea. Mobilizations are included. $2750.00 Ea. Additional Moblization
25. **SECTION 7-1.02C EMISSION REDUCTION (CARB) COMPLIANT**
26. Addendums 1-4 have been recognized.
27. Maintenance of Item 8, 9, 10, and 11 is excluded.
28. Item 35 is optional.
29. Contractor to provide secure location for storage of hazardous removal.

Chrisp Company
Fremont Office
3650 Osgood Rd
Fremont CA 94539
Phone: (510) 656-2840 Fax: (510) 656-2397

27

KFR

Contractors License No. 374600
A General Engineering
C-13 Fence, Wire, wood
C-32 Highway Improvement

Union Contractor / No minority Status

Quotation

TO:

For the Intended Use of the General Contractor

Phone: ( ) - Fax: ( ) -

Contact:

email:

Current Date: 3/4/2014
BidDate: 3/5/2014
JobName: 04-CC-680-22.7/24.8
Location: MARTINEZ Bid#: 21349 0
Contract#: 04-3A8704 Job#:
Working Days:

Liquidated Damages

ITEM NO.	DESCRIPTION	QUANTITY	UNIT	UNIT PRICE	TOTAL
001	LEAD COMPLIANCE PLAN FOR STRIPE REMOVAL ONLY	1	LS	1500.000	$1,500.00
008	TEMPORARY PAVEMENT MARKING (PAINT)	770	SFT	2.500	$1,925.00
009	TEMPORARY TRAFFIC STRIPE (PAINT)	1780	LF	1.500	$2,670.00
011	TEMPORARY PAVEMENT MARKER	38	EA	5.000	$190.00
035	REMOVE YELLOW THERMOPLASTIC TRAFFIC STRIPE (HAZARDOUS WASTE)	1450	LF	4.000	$5,800.00
041	REMOVE THERMOPLASTIC TRAFFIC STRIPE	2430	LF	1.500	$3,645.00
042	REMOVE THERMOPLASTIC PAVEMENT	270	SFT	2.500	$675.00
043	REMOVE PAVEMENT MARKER	140	EA	1.000	$140.00
135	4" THERMOPLASTIC TRAFFIC STRIPE	6190	LF	1.000	$6,190.00
136	8" THERMOPLASTIC TRAFFIC STRIPE	840	LF	2.000	$1,680.00
137	8" THERMOPLASTIC TRAFFIC STRIPE (BROKEN	300	LF	1.500	$450.00
1	THERMOPLASTIC PAVEMENT MARKING	470	SFT	5.000	$2,350.00
138	PAVEMENT MARKER (RETROREFLECTIVE)	190	EA	6.000	$1,140.00
167	PARTIAL ITEM: MOBILIZATION FOR CHRISP CO.	1	LS	8800.000	$8,800.00
				Subtotal	$37,155.00
				TOTAL	$37,155.00

Notes

ALL TRAFFIC CONTROL FOR ALL WORK IS EXCLUDED TO BE PROVIDED BY GENERAL CONTRACTOR (5 SHIFTS)
1MOVE-IN FOR EACH STAGE OF TEMPORARY WORK
2 MOVE-IN FOR PERMANENT WORK

STRIPING & TRAFFIC CONTROL & MOBILIZATION.

Written Authorization is Required Prior to Proceeding With Work

ACCEPTED BY: **P.O. Number**

TITLE: **Job Number**

Bond Rate Addendum 1, 2, 3, 4
1.5%

This quote includes all stipulations found on page 2

QUOTE PREPARED BY David Morris
(510) 719-6453
dmorris@chrispco.com
CHRISP COMPANY

Chrisp Company
Fremont Office
43650 Osgood Rd
Fremont CA 94539
ne: (510) 656-2840 Fax: (510) 656-2397

Contractors License No. 374600
A General Engineering
C-13 Fence, Wire, wood
C-32 Highway Improvement

Quotation

Union Contractor / No minority Status

COMMENTS, EXCLUSIONS, AND STIPULATIONS

The following stipulations are hereby incorporated into and made part of the quotation from Chrisp co. dated March 4, 2014 for the following project

04-CC-680-22.7/24.8

- NO RETENTION TO BE TAKEN
- Move- In(s) included. Additional Move- Ins $2,200.00
- Chrisp Company reserves the right to withdraw proposal if written acceptance is not received within 30 days of bid date
- EXCLUDE: Installation or removal of temporary delineation
- Clean, clear and unobstructed access required for Chrisp Co. work
- Final PAY QTYS presented by owner MUST be agreed by Chrisp Co.
- Changeable Message board if required to be provided by General Contractor for Chrisp Co. Use at no Charge to Chrisp Co.
- EXCLUDE: Traffic Control Plan
- EXCLUDE: Seal Coat
- Lead Compliance Plan is included for stripe and marking removal ONLY.
- EXCLUDE: Removal of Concrete Curing Material prior to PAINT / THERMOPLASTIC / PAVEMENT MARKER
- Contractor is to Provide Stockpile Location for Striping Removal Debris.

  EXCLUDE: Red-Lined As-Built Drawings

  Traffic Control IS NOT included for Chrisp Company Forces
- After receiving contract 10 working days written notice required prior to scheduling of work
- EXCLUDE: Special Insurance Requirements,(i.e. Railroad Insurance,_____)
- EXCLUDE: Construction Area Signs
- Chrisp Co. will remove contractors short term temporary markers (Floppys) placed for lanelines and centerlines only (no edgelines or shoulders). No Tape removal. Short Term Temporary markers are to be placed so that striping may be placed before removal of markers.
- This quotation excludes Primary Liability Insurance greater than $2,000,000.
- This quotation excludes all work associated with the project SWPP and WPCP.
- This quotation excludes installing permanent striping while other operations are in progress on jobsite.
- This quotation excludes performing removal work while other operations are in progress on jobsite.
- This quotation excludes the removal & disposal of hazardous grindings & spoils from jobsite.
- This quotation Excludes furnishing or placing ALL signage for advance posting of ramp closures / detours for our operations.
- This quotation Excludes furnishing or placing ALL detour signage for our operations.
- EXCLUDE: ALL Safety Training, Badging and Orientation (To be paid at time and material Cal-Trans rates)
- Mobilization & Traffic Control Items shall not be adjusted for decreases in the work.
- Mobilization & Traffic Control Items shall be adjusted for increases in the work
- Prime Contractor to provide Chrisp Company with a secure area for temporary storage of all Hazardous stripe removal debris on the jobsite.
- Prime contractor to provide disposal area & dispose of all Non-hazardous stripe & marker debris. Disposal area to be on jobsite.
- EXCLUDE: Maintenance of temporary delineation ie. temporary paint, temporary tape, channelizers, etc...
- ALL Bid items shall NOT be adjusted or removed without written / or verbal permission.

Submission of DBE Good Faith Effort Documentation
State of California Department of Transportation
Contract No. 04-3A8704, Hwy 680 Mococo Rd

Attachment 4

4. The names and dates of each publication in which a request for DBE participation for this project was placed by the bidder. Attach copies of published advertisements or proofs of publications:

Copy of advertisements are attached in the following order for review:.

Publications	Dates of Advertisement
Caltrans Opt-In Website	Posted 11/23/2014 – online through bid date of 3/5/2014
DBEGoodfaith.com online Trade and Focus Publication	Posted 11/25/2013 - online through bid date of 3/5/2014
Compliance News online Trade and Focus Publication	Posted 11/25/2013 to 12/10/2013 Posted 1/7/2014 to 2/19/2014 Posted 2/20/2014 to 3/5/2014 online through bid date
Daily Construction Service Trade and Focus Publication	Posted 11/26 thru 12/6/2013 Posted 1/27/2014 to 2/14/2014 Posted 2/24/2014 to 2/28/2014 online and hard copy up to bid date's
Construction Update and Minority Bidders Bulletin	Posted 11/25/2013 to 12/10/2013 online and hard copy in both publications

Copies of all publications utilized are attached as proof of publication and advertising.

Home »Contract Awards and Services »**Advertised Projects This Week**

Listing for all primes seeking assistance with project 04-3A8704. 10 results found.

Contractor: Proven Management, Inc. **Contact:** Maria Mares
Address: 712 Sansome Street San Francico, CA 94111-1704
Phone: 415-421-9500 **Fax:** 415-421-9600 **Email:** bids@provenmanagement.com
Services needed: PMI requests proposals/quotes from all qualified subcontractors, suppliers, and truckers including certified DBE firms for the following work including but not limited to: Temporary Traffic Control - Water Pollution Control - Gradin - Clearing/Grubbing - Earthwork - Hot Mix Asphalt - Ground Anchors & Soil Nails - Temporary Structures - Expanded Steel Plate Anchors - Cross Plate Anchors - Expanding Rock Anchors - Piling - Rebar - Shotcrete - Signs - Wood & Plastic Lumber Structures - Painting - Misc Metal - Railings & Barriers - Traffic Stripe & Pavement Markings - Corrugated Steel Panel - Dewatering & non-Storm Water Discharge Control - Temp Storm Water Run-on Bypass System - Cellular Concrete - 54" CIDH Concrete Piling - Clean & Paint Piling - Temp 16' Chain Link Fence - Concrete Barrier Marker - Brash Cushion - Portable Concrete Barrier (Type 60) - Concrete Barrier (type 742 Modified)
Requirements: Bonding, insurance, lines of credit and any technical assistance or information related to the plans & specifications & requirements for the work will be made available to interested DBE certified suppliers, subcontractors, and truckers. Assistance with obtaining necessary equipment, supplies, materials, or related assistance or services for this project will also be offered to interested DBE firms. Please contact Jay Andrews at 415-421-9500 or at jay@provenmanagement.com 100% Payment & Performance bonds will be required from a single, Treasury-listed surety company subject to PMI?s approval. PMI will pay bond premium up to 1.5%. Subcontractors awarded on any project will be on PMI?s standard form for subcontract without any modifications. For questions or assistance required on the above, please call. We are an Equal Opportunity Employer
Date posted: 10/23/2013

Contractor: Ghilotti Construction Company, Inc. **Contact:** Thomas Smith
Address: 246 Ghilotti Avenue Santa Rosa, CA 95407
Phone: 707-585-1221 **Fax:** 707-585-1601 **Email:** tom@ghilotti.com
Services needed: Ghilotti Construction Company, Inc. is seeking certified DBE subcontractors, suppliers & truckers for scopes including, but not limited to, the following items: TEMPORARY TIMBER CONSTRUCTION MAT, CAS, TRAFFIC CONTROL SYSTEM, TEMPORARY HYDRAULIC MULCH (BONDED FIBER MATRIX), TEMPORARY REINFORCED SILT FENCE, STREET SWEEPING, TEMPORARY ACTIVE TREATMENT SYSTEM, BRIDGE REMOVAL, CLEAR & GRUB, LIGHTWEIGHT EMBANKMENT MATERIAL (CELLULAR CONCRETE) (CLASS III), ROADSIDE CLEARING, PLANT ESTABLISHMENT WORK, EROSION CONTROL (DRY SEED), HYDROMULCH, STRAW, HYDROSEED, COMPOST, 60? PERMANENT STEEL CASING, 60? CAST-IN-DRILLED-HOLE CONCRETE PILING, 54? CAST-IN-DRILLED-HOLE CONCERTE PILING, STEEL SHEET PILING, FURNISH 24? CAST-IN-STEEL SHELL CONCRETE PILING, DRIVE 24? CAST-IN-STEEL-SHELL CONCRETE PILE, STRUCTURAL CONCRETE (BRIDGE), STRUCTURAL CONCRETE, RETAINING WALL, JOINT SEAL, BAR REINFORCING STEEL (BRIDGE), STRUCTURAL STEEL (BRIDGE), CLEAN & PAINT STRUCTURAL STEEL, CHAIN LINK FENCE, CONCRETE BARRIER (TYPE 25R MODIFIED & TYPE 60C), THERMOPLASTIC TRAFFIC STRIPES, PAVEMENT MARERS, SIGNAL & LIGHTING, LIGHTING & SIGN ILLUMINATION, TRAFFIC OPERATIONS SYSTEM & TRUCKING. Contact estimator for more information. GCC is available to discuss breaking out any portion of work to encourage minority participation.
Requirements: Mr. Thomas Smith (707/585-1221 or tom@ghilotti.com) is the Estimator for this project and is available to provide you with assistance to clarify any questions regarding the scope of work, including interpretation of plans, specifications and requirements, bid preparation and obtaining bonds, lines of credit, insurance and any technical assistance. GCC may also assist in obtaining any necessary equipment, supplies, materials or related services. (Please note: G.C.C. may require Payment & Performance Bonds on all sub-contracts over $25,000 per Ca. Public Contract Code Sect. 4108. G.C.C. will pay bond premiums up to 1 ?% of contract cost. G.C.C. is a UNION CONTRACTOR. Any non-signatory subcontractors will be required to sign an agreement for trades covered under our agreements.) Plans, specifications and project requirements may be reviewed at our office in Santa Rosa. Bid Documents may also be viewed and downloaded on Caltrans website using the following link: tp://www.dot.ca.gov/hq/esc/oe/contract_awards_services.html Plans may also be viewed or purchased through cal plan rooms, builder?s exchanges, Dodge Scan or a GCC closer to your location as well as in trade publications

such as Daily Pacific Builder or Daily Construction Services. Ghilotti Construction Company encourages the use of minority and women subcontractors and suppliers and considers such to be an important aspect of the project. Req: By submitting a proposal, the bidder affirms that they have carefully examined ALL the bidding documents/Addenda and that from his/her own investigation, they have satisfied themselves as to the nature and location of the work. GCC?s written subcontract document execution is required of all successful subcontract bidders. A copy is available for inspection on GCC?s website (www.ghilotti.com) and/or can be provided upon written request prior to bid submission. Inconsistent bid terms and conditions shall be void. Insurance: As per our insurance requirements, your bid must include the cost of naming GCC as additional insured; including completed operations coverage; Use form ?CG-2010-1185? or equivalent; include Primary and Non-Contributing wording on your certificate of insurance and waiver of subrogation is required. We are an equal opportunity employer.
Date posted: 10/23/2013

Contractor: Ghilotti Bros., Inc. **Contact:** Rich Wilkerson
Address: 525 Jacoby Street San Rafael CA 94901
Phone: (415) 454-7011 **Fax:** (415) 454-8376 **Email:** richw@ghilottibros.com
Services needed: TRUCKING, LEAD COMPLIANCE PLAN, CONSTRUCTION AREA SIGNS, SIGNS, TRAFFIC CONTROL, CRASH CUSHIONS, PREPARE STORM WATER POLLUTION PREVENTION PLAN, STREET SWEEPING, COLD PLANE AC PAVEMENT, CLEAR & GRUB, STRUCTURAL EXCAVATION/BACKFILL (BRIDGE/RETAINING WALL), EROSION CONTROL & HYDROSEEDING, HMA DIKE, CIDH PILING, STRUCTURAL CONCRETE (BRIDGE/RETAINING WALL), DRILL & BOND DOWEL, OINT SEAL, BAR REINFORCING STEEL (BRIDGE/RETAINING WALL), CHAIN LINK FENCE & GATES, CONCRETE BARRIER (TYPE 25R MODIFIED), METAL BEAM GUARD RAIL, CONCRETE BARRIER, SIGNAL & LIGHTING, STRIPING & RELATED AND ALL OTHER ITEMS OF WORK RELATED TO THE PROJECT PLANS AND SPECIFICATIONS INCLUDING PARTIAL SCOPES OF WORK.
Requirements: Ghilotti Bros., Inc. is an equal opportunity employer. We encourage DBE certified firms to seek assistance from our Project Estimator (Rich Wilkerson) for any technical assistance or information related to plans, specifications & requirements for the work. Waiver of Subrogation required. Performance and payment bonds may be required. Assistance with bonds, lines of credit, insurance and equipment is offered from GBI Contract Administrator, Beth Pedley. All interested parties are further encouraged to meet either party in person to help facilitate requests. Technical questions shall be directed to GBI?s Estimator. Questions on obtaining plans and specifications shall be directed to GBI?s Bid Administrator, Melissa Daniels. We encourage DBE firms to seek assistance if interested in bidding partial items of work.
Date posted: 10/25/2013

Contractor: Golden State Bridge, Inc. **Contact:** David Riccitiello
Address: 2990 Bay Vista Court Suite D Benicia, CA 94510
Phone: 925-372-8000 **Fax:** 925-372-8001 **Email:** dave@gsbridge.com
Services needed:
Requirements:
Date posted: 10/25/2013

Contractor: Brosamer and Wall **Contact:** Robert Rosas
Address: 1777 Oakland Blvd Suite 110 Walnut Creek, CA 94596
Phone: 925-932-7900 **Fax:** 925-932-0500 **Email:** robertrosas@yahoo.com
Services needed: Brosamer & Wall, Inc. is requesting quotes from all qualified Subcontractors and Suppliers including certified DBE firms for the following items of work, including but not limited to: Asphalt AC Dike, Bridge Removal, Cellular Concrete, CIDH Concrete Piling, Clearing & Grubbing, Concrete Supplies, Construction Area Signs, Corrugated Steel Panel, Dewatering, Drill and Bond Dowels, Earthwork Grading and Paving, Earthwork, Electrical Signal and Lighting, Geo-synthetic Materials Supply, Health and Safety Plan, Hot Mix Asphalt, Lead Compliance Plan, Lumber Structures, Metal Fabrication, Misc. Metal, Non-Storm Water Discharge Control, Painting (Steel), Permanent Concrete Barrier, Piling, Portable Concrete Barrier (K-Rail), Railings & Barriers, Reinforcing Steel (Rebar), Roadway Signs, Sawcutting, Street Sweeping, SWPPP, Temp and Permanent Erosion Control, Temp Chain Link Fence, Temporary Timber Matting, Temporary Traffic Control, Temp Crash Cushion Module,Traffic Stripe & Pavement Markings, Trucking, Vegetation Control, Water Pollution Control, Water Pump Bypass Systems.

Requirements: Brosamer & Wall, Inc. will work with interested subcontractors to identify opportunities to break down items into economically feasible packages. Brosamer & Wall, Inc. is a union signatory contractor. Subcontractors must possess a current contractor?s license, insurance coverage and worker?s compensation for the entire length of the contract. All subcontractors will be required to sign our standard Subcontract Agreement. 100% payment and performance bonds may be required. If you have any questions regarding this project or need assistance in obtaining insurance, bonding, equipment, materials and/or supplies please call Robert Rosas at (925) 932-7300. Plans and specifications can be viewed at our office located at 1777 Oakland Blvd Suite 110, Walnut Creek, Ca. 94596. Brosamer & Wall, intends to work cooperatively with all qualified firms seeking work on this project. We are an equal opportunity employer and will work with any interested subcontractor to identify opportunities to break items into economically feasible packages
Date posted: 10/29/2013

Contractor: C. C. Myers, Inc. **Contact:** Steve Alexander
Address: 3286 Fitzgerald Rd. Rancho Cordova, CA 95742
Phone: 916-635-9370 **Fax:** 916-635-1527 **Email:** salexander@ccmyersinc.com
Services needed: This is a highway project with the typical items of work associated, but not limited to: Aggregate, Rip Rap Material, Bridge Deck Overlay, CIDH Pile, Clear and Grubbing, Concrete Barrier, Concrete Crack Sealing, Construction Area Signs, Consult - Enviro Compliance, Core and Saw, Demo Bridge, Demo Minor, Earthwork and Base, Imported Borrow, Electrical H'Way, Fence & MBGR, Minor Flat Concrete, Joint Seals, K-Rail, Landscape, Erosion Control, Metal Bridge Rail, Minor Concrete Structure, Pavement Grinding, Paving PCC, Plane A C, Paving ASPH Concrete, A C Dike and Misc, Pile Drive, Pipe - Coor Steel, Precast Concrete Pipe, Prestress Concrete, Ready Mix Concrete, Rebar, Rock Slope Protect, Sign Structures, Signs Roadside, Stripe and Mark, Structure Excavate Bridge, Structure Excavate Site, Traffic Control, Trucking. C.C. Myers, Inc. is willing to break down items of work into economically feasible units to encourage DBE participation. If you are interested in any of this work, please contact us immediately.
Requirements: Each Subcontractor shall be prepared to submit faithful performance and payment bonds equal to 100% of their quotation. The Contractor will pay standard industry rates for these bonds. Contact C. C. Myers, Inc. for assistance with bonds, insurance, lines of credit, equipment, supplies or project plans and specifications. AN EQUAL OPPORTUNITY EMPLOYER
Date posted: 10/31/2013

Contractor: Viking Construction Company **Contact:** Randy Jenco
Address: P.O. Box 1508 Rancho Cordova, CA 95741
Phone: 916-852-5530 **Fax:** 916-852-5533 **Email:** rjenco@vikingbridges.com
Services needed: Viking Construction Company an Equal Opportunity Employer, is inviting and encouraging responsible participation of Disadvantaged Business Enterprises, and solicit your subcontractor or material quotation for the following types of work:Prepare Lead Compliance Plan, Prepare Health and Safety Plan, Construction Area Signs, Traffic Control, Channelizers, Furnish Message Boards, Furnish Temporary Railing (Type K), Crash Cushions, Prepare Storm Water Pollution Plan, Water Sampling, Water Pollution Control, Street Sweeping, Miscellaneous Demolition, Cold Plane Asphalt, Bridge Removal, Clearing, Excavation, Backfill, Grading and Paving, Landscaping and Erosion Control, Cast-In-Drilled-Hole Concrete Piling, Furnish and Drive Piling, Furnish Readymix Concrete, Furnish Form Liner, Drill and Bond Dowel, Joint Seals, Bar Reinforcing Steel, Furnish Structural Steel, Erect Structural Steel, Roadside Signs, Clean and Paint Steel, Slope Paving (Concrete), Furnish Miscellaneous Steel and Iron, Fence, Metal Beam Guard Rail, Minor Concrete, Concrete Barrier, Traffic Striping, Signal and Lighting
Requirements: Plans and specifications may be reviewed at our office located at 11315 Sunrise Gold Circle, Suite A, Rancho Cordova, at your local Builder?s Exchange, or may be obtained from the Owner. Contact Randy Jenco if you need further direction in this regard. Each subcontractor may be required to submit faithful performance and payment bonds. Contact Randy Jenco if you need more information or help in obtaining bonds, lines of credit, insurance, necessary equipment, supplies and materials or technical assistance. Each bidder must be signatory to their respective Union. If you are interested in quoting, please contact me at (916) 852-5530. Quotes are due in our office by 12:00 (noon)on bid day.
Date posted: 11/19/2013

Contractor: Granite Rock Company **Contact:** Rob Snyder
Address: 120 Granite Rock Way San Jose, CA 95136
Phone: (408) 574-1400 **Fax:** (408) 365-9548 **Email:** estimating@graniterock.com
Services needed: Certified DBE firms are encouraged to provide a quote to Graniterock for all items of work listed in the bid list, particularly these: Lead Compliance Plan, Construction Area Signs, Traffic Control, Striping, PCMS, Crash Cushions, SWPPP, Erosion Control, Temp. Active Treatment System, Fence, MBGR, Cold Plane AC, Bridge Removal, Cellular Concrete, AC Dike, CIDH Piling, CISS Piles, Formliner, Joint Seals, Rebar, Bridge Steel, Clean & Paint Steel, Misc. Metals, Concrete Barriers, Temp. Signals, Electrical, Trucking and Concrete Formwork Supplies.
Requirements: Granite Rock Company 'Graniterock' is signatory to Operating Engineers, Laborers, Teamsters, Carpenters and Cement Masons unions. 100% performance and payment bonds will be required from a qualified surety company for the full amount of the subcontract price. Bonding assistance is available. Graniterock will pay bond premium up to 1.5%. In addition to bonding assistance, subcontractors are encouraged to contact Graniterock Estimating with questions regarding obtaining lines of credit, insurance, equipment, materials and/or supplies, or with any questions you may have. Subcontractors must possess a current contractor's license, insurance and worker's compensation coverage. Subcontractors will be required to enter into our standard contract. Graniterock intends to work cooperatively with all qualified firms seeking work on this project. Granite Rock Company is an equal opportunity employer.
Date posted: 11/19/2013

Contractor: MCM Construction, Inc. **Contact:** Ron Burch/Marlena Pena
Address: 6413 32nd Street, P.O. Box 620, North Highlands CA 95660
Phone: (916) 334-1221 **Fax:** (916) 334-0562 **Email:** mpena@mcmconstructioninc.com
Services needed: Temporary Traffic Control, Construction Area/Roadside Signs, Striping & Marking, Portable Changeable Message Sign, K-Rail, Temporary Erosion Control, Street Sweeping, Cold Plane Asphalt Concrete Pavement, Clearing & Grubbing, Grading/Earthwork, Furnish Backfill Material, Cellular Concrete, Class 3 Permeable Material, Imported Borrow, Landscape, Erosion Control, Class 4 Aggregate Subbase, Class 3 Aggregate Base, HMA & HMA Dike, Permanent Steel Casing, Furnish Sheet Piling, Furnish CISS Piling, Furnish Ready Mix, Architectural Texture, Drill and Bond Dowel, Joint Seal, Rebar, Structural Steel, Clean & Paint Structural Steel, Clean & Paint Piling, Slope Paving, Misc. Metal, Fencing, Railing & Barriers, Electrical, etc.
Requirements: Subcontractors must be prepared to furnish payment and performance bonds issued by a California admitted surety that is acceptable to MCM. MCM will reimburse the Subcontractor for the premium costs of the bonds at standard premium rates not the exceed 1.5%. Subcontractor must possess current general commercial liability insurance and workers compensation insurance. Please contact MCM for assistance in responding to this solicitation. MCM?s listing of a Subcontractor in its bid to the public agency is not to be construed as an acceptance of all of the Subcontractor?s conditions or exceptions included with Subcontractor?s price quotes. Quotations will be broken down into comparable packages as reasonably necessary.
Date posted: 11/21/2013

Contractor: Flatiron West Inc **Contact:** Lillian Simon
Address: 2100 Goodyear Road Benicia, CA 94510
Phone: 707-742-6000 **Fax:** 707-746-1603 **Email:** LiSimon@flatironcorp.com
Services needed: We are soliciting quotes for the following items of work, including, but not limited to: CAS/Roadside Signage, Bridge Demo, Clear & Grub, Erosion Control, Landscaping & Irrigation, AC Paving, Cold Plane AC, CIDH, Rebar, Erect Steel Structures, Painting & Concrete Staining, AC Dike and Curbs, Fencing, Metal Railing, MBGR, Striping & Markings, Bridge and Roadway Concrete Barrier, Electrical, Const. Material Suppliers, Pavement Fabric, Clean and Treat Deck, Cellular Concrete, Sheet Pile Installation, Furnish Misc Metals/Iron & Steel Pile, Formliner, Bridge Bearings, Expansion Joints, Underground Precast, Trucking/Disposal/Haz Mat, Street Sweeping, Ready Mix Concrete Supply, Concrete Pumping, Steel Pipe Pile Supply, Paving Oil, Geotextile Materials, Aggregates Supply, SWPPP Plan & SWPPP Materials.
Requirements: Non-DBE Subs/Suppliers: You will be expected to carry a proportionate percentage of 2nd-tier participation with your quote. 2nd-tier participation will be evaluated with your price. 100% performance and payment bonds will be required for the full amount of the subcontract price. Please contact Flatiron for any assistance to this solicitation, including obtaining bonding, insurance, equipment, materials and/or supplies. Provide subcontractor and supplier quotes as early as possible to enable estimators to perform a thorough evaluation of all quotes received. Quotes will be broken down into comparable packages as reasonably necessary.

Quotes must be valid for the same duration as specified by the Owner for Contract Award. We are signatory to Operating Engineers, Laborers, Ironworkers, Cement Masons, Carpenters and Pile Drivers Unions. Non-signatory subs will be required to sign an agreement for trades covered under our union agreements. Flatiron intends to work cooperatively with subcontractors and suppliers for all bid items you are licensed and qualified to perform. Bid items can be split to facilitate participation from all certified firms. Flatiron West will pay for bond premium up to 2%. Subs must possess current contractors license, insurance and workers compensation coverage meeting our requirements. Please contact Flatiron for any assistance required by your firm. Project documents are available for free download on the Caltrans Office Engineer website at the following link http://www.dot.ca.gov/hq/esc/oe/project_ads_addenda/04/04-3A8704/ Project documents, plans and specifications may also be reviewed at our office by appointment only. Email: Lisimon@flatironcorp.com for appointment to view/access plans and specs in our office.

Date posted: 11/23/2013

compliance news

Fax this Form to (562) 439-1398
Call (800) 599-6996 with questions

Have an Internet Connection?
Complete your GFE online at
http://www.compliancenews.com

Good-Faith Effort Fax Form 3.0

Please print clearly in black ink -- IMPERATIVE ACCURATE INFORMATION

Company Info

Company Name FLATIRON WEST INC.

Your Name (for questions about this form) Lillian Simon, Estimating Administrator

Address 2100 Goodyear Rd

City Benicia, CA 94510 State _____ Zip _____

Phone 707-742-6000 Fax 707-746-1603

Email LiSimon@flatironcorp.com Web Site _____

Contact Name to appear in Ads and/or Letters See attached Ad for publication.

Project Info

Project Awarding Dept/Agency/Owner Caltrans

Project Name See attached Ad.

Circle Engineer's Estimate: 0-350k 350k-500k 500k-750k 750k-1M 1M-3M 3M-6M 6M-10M 10M+

Circle Category/s: DVBE UDBE DBE MBE WBE OBE OTHER DBE

Subs and Suppliers to provide: See attached ad for categories of work to search and contact for outreach by phone and fax

Please search and contact at least 100 firms in the northern California area from the Caltrans database.

Project Location (city) Martinez, CA (state) _____ (zip) _____

Bid Due Date 12/10/2013 Bid Due Time 2:00 PM

Bid Solicitation Contract Number 04-3A8704

Check one of the following:

X 1. The Works (Entire Good Faith Effort Process): $90
Publish Ads + Log + Fed/State/Local Contact + Fax Solicitation Letters & Copies

___ 2. Publish Ads & Return Proofs: $35 Total Both Ads (Trade & Focus)

___ 3. Publish Ads & Print Log (No Letters): $55

___ 4. Letters & Log (No Ads): $55

Circle Card Type: Visa MasterCard AMEX Discover	
Name On Card:	Zipcode of Billing Address:
Credit Card Number:	Expiration Date:

Compliance News Monthly Trade Journal
Publication Affidavit-Declaration of Publication -- State of California

---

11/25/2013 to 12/10/2013

FLATIRON WEST INC. is seeking certified and qualified DBE,(DBE Goal: 7%) subs and/or suppliers to provide CAS/Roadside Signage, Bridge Demo, Clear & Grub, Erosion Control, Landscaping & Irrigation, AC Paving, Cold Plane AC, CIDH, Rebar, Erect Steel Structures, Painting & Concrete Staining, AC Dike and Curbs, Fencing, Metal Railing, MBGR, Striping & Markings, Bridge and Roadway Concrete Barrier, Electrical, Const. Material Suppliers, Pavement Fabric, Clean and Treat Deck, Cellular Concrete, Sheet Pile Installation, Furnish Misc Metals/Iron & Steel Pile, Formliner, Bridge Bearings, Expansion Joints, Underground Precast, Trucking/Disposal/Haz Mat, Street Sweeping, Ready Mix Concrete Supply, Concrete Pumping, Steel Pipe Pile Supply, Paving Oil, Geotextile Materials, Aggregates Supply, SWPPP Plan & SWPPP Materials. for CALTRANS - Construction on State Highway in Contra Costa County in and near Martinez from Arthur Road Undercrossing to 0.5 Mile North of Mococo Rd Overhead Caltrans Contract 04-3A8704 in Martinez,CA Non-DBE Subs/Suppliers: You will be expected to carry a proportionate percentage of 2nd-tier participation with your quote. 2nd-tier participation will be evaluated with your price. 100% performance and payment bonds will be required for the full amount of the subcontract price. Please contact Flatiron for any assistance to this solicitation, including obtaining bonding, insurance, equipment, materials and/or supplies. Provide subcontractor and supplier quotes as early as possible to enable estimators to perform a thorough evaluation of all quotes received. Quotes will be broken down into comparable packages as reasonably necessary. Quotes must be valid for the same duration as specified by the Owner for Contract Award. We are signatory to Operating Engineers, Laborers, Ironworkers, Cement Masons, Carpenters and Pile Drivers Unions. Non-signatory subs will be required to sign an agreement for trades covered under our union agreements. Flatiron intends to work cooperatively with subcontractors and suppliers for all bid items you are licensed and qualified to perform. Bid items can be split to facilitate participation from all certified firms. Flatiron West will pay for bond premium up to 2%. Subs must possess current contractors license, insurance and workers compensation coverage meeting our requirements. Please contact Flatiron for any assistance required by your firm. Project documents are available for free download on the Caltrans Office Engineer website at the following link http://www.dot.ca.gov/hq/esc/oe/project_ads_addenda/04/04-3A8704/ Project documents, plans and specifications may also be reviewed at our office by appointment only. Email: Lisimon@flatironcorp.com for appointment to	Contact: Lillian Simon 2100 Goodyear Rd Benicia,CA,94510 Phone:(707) 742-6000 Fax:(707) 742-1603 Email:FWNCBID@flatironcorp.com Bid Due on:12/10/2013 at 02:00 PM Solicitation Number: 04-3A8704

view/access plans and specs in our office. FLATIRON WEST INC. 2100 Goodyear Rd Benicia, CA 94510 Phone 707-742-6000 Bid Fax 707-746-1603 Email quotes to: FWNCBID@flatironcorp.com An Equal Opportunity Employer	

The FLATIRON WEST INC. Good Faith Effort ad has been published in both the Compliance News Internet and Hard-Copy publications.
Located Online at: http://www.compliancenews.com/classified_monthly

The undersigned declares:
I am over the age of 18 years and a citizen of the United States. I am the principal publisher of the Compliance News Monthly Trade Journal in the City of Long Beach, County of Los Angeles, and the State of Califomia. The notice, a true copy of which is attached was published on Mon Nov 25 13:03:15 -0800 2013
I declare under penalty of perjury that the foregoing is true and correct. Executed at Long Beach, California
Henry Sprague III
Copyright 2005 Compliance News DVBE #0018455 All Rights Reserved

Compliance News Daily Focus Journal
Publication Affidavit-Declaration of Publication -- State of California

FLATIRON WEST INC. is seeking certified and qualified DBE,(DBE Goal: 7%) subs and/or suppliers to provide CAS/Roadside Signage, Bridge Demo, Clear & Grub, Erosion Control, Landscaping & Irrigation, AC Paving, Cold Plane AC, CIDH, Rebar, Erect Steel Structures, Painting & Concrete Staining, AC Dike and Curbs, Fencing, Metal Railing, MBGR, Striping & Markings, Bridge and Roadway Concrete Barrier, Electrical, Const. Material Suppliers, Pavement Fabric, Clean and Treat Deck, Cellular Concrete, Sheet Pile Installation, Furnish Misc Metals/Iron & Steel Pile, Formliner, Bridge Bearings, Expansion Joints, Underground Precast, Trucking/Disposal/Haz Mat, Street Sweeping, Ready Mix Concrete Supply, Concrete Pumping, Steel Pipe Pile Supply, Paving Oil, Geotextile Materials, Aggregates Supply, SWPPP Plan & SWPPP Materials. for CALTRANS - Construction on State Highway in Contra Costa County in and near Martinez from Arthur Road Undercrossing to 0.5 Mile North of Mococo Rd Overhead Caltrans Contract 04-3A8704 in Martinez,CA Non-DBE Subs/Suppliers: You will be expected to carry a proportionate percentage of 2nd-tier participation with your quote. 2nd-tier participation will be evaluated with your price. 100% performance and payment bonds will be required for the full amount of the subcontract price. Please contact Flatiron for any assistance to this solicitation, including obtaining bonding, insurance, equipment, materials and/or supplies. Provide subcontractor and supplier quotes as early as possible to enable estimators to perform a thorough evaluation of all quotes received. Quotes will be broken down into comparable packages as reasonably necessary. Quotes must be valid for the same duration as specified by the Owner for Contract Award. We are signatory to Operating Engineers, Laborers, Ironworkers, Cement Masons, Carpenters and Pile Drivers Unions. Non-signatory subs will be required to sign an agreement for trades covered under our union agreements. Flatiron intends to work cooperatively with subcontractors and suppliers for all bid items you are licensed and qualified to perform. Bid items can be split to facilitate participation from all certified firms. Flatiron West will pay for bond premium up to 2%. Subs must possess current contractors license, insurance and workers compensation coverage meeting our requirements. Please contact Flatiron for any assistance required by your firm. Project documents are available for free download on the Caltrans Office Engineer website at the following link http://www.dot.ca.gov/hq/esc/oe/project_ads_addenda/04/04-3A8704/ Project documents, plans and specifications may also be reviewed at our office by appointment only. Email: Lisimon@flatironcorp.com for appointment to	Contact: Lillian Simon 2100 Goodyear Rd Benicia,CA,94510 Phone:(707) 742-6000 Fax:(707) 742-1603 Email:FWNCBID@flatironcorp.com Bid Due on: 12/10/2013 at 02:00 PM Solicitation Number: 04-3A8704

view/access plans and specs in our office. FLATIRON WEST INC. 2100 Goodyear Rd Benicia, CA 94510 Phone 707-742-6000 Bid Fax 707-746-1603 Email quotes to: FWNCBID@flatironcorp.com An Equal Opportunity Employer	

The FLATIRON WEST INC. Good Faith Effort ad has been published in both the Compliance News Internet and Hard-Copy publications.
Located Online at: http://www.compliancenews.com/classified_daily

The undersigned declares:
I am over the age of 18 years and a citizen of the United States. I am the principal publisher of the Compliance News Monthly Trade Journal in the City of Long Beach, County of Los Angeles, and the State of California. The notice, a true copy of which is attached was published on Mon Nov 25 13:03:15 -0800 2013
I declare under penalty of perjury that the foregoing is true and correct. Executed at Long Beach, California
Henry Sprague III
Copyright 2005 Compliance News DVBE #0018455 All Rights Reserved

Compliance News Monthly Trade Journal
Publication Affidavit-Declaration of Publication -- State of California

---

1/7/2014 to 2/19/2014

FLATIRON WEST INC. is seeking certified and qualified DBE,(DBE Goal: 7%) subs and/or suppliers to provide CAS/Roadside Signage, Bridge Demo, Clear & Grub, Erosion Control, Landscaping & Irrigation, AC Paving, Cold Plane AC, CIDH, Rebar, Erect Steel Structures, Painting & Concrete Staining, AC Dike and Curbs, Fencing, Metal Railing, MBGR, Striping & Markings, Bridge and Roadway Concrete Barrier, Electrical, Const. Material Suppliers, Pavement Fabric, Clean and Treat Deck, Cellular Concrete, Sheet Pile Installation, Furnish Misc Metals/Iron & Steel Pile, Formliner, Bridge Bearings, Expansion Joints, Underground Precast, Trucking/Disposal/Haz Mat, Street Sweeping, Ready Mix Concrete Supply, Concrete Pumping, Steel Pipe Pile Supply, Paving Oil, Geotextile Materials, Aggregates Supply, SWPPP Plan & SWPPP Materials. for CALTRANS - Construction on State Highway in Contra Costa County in and near Martinez from Arthur Road Undercrossing to 0.5 Mile North of Mococo Rd Overhead Caltrans Contract 04-3A8704 in Martinez,CA Non-DBE Subs/Suppliers: You will be expected to carry a proportionate percentage of 2nd-tier participation with your quote. 2nd-tier participation will be evaluated with your price. 100% performance and payment bonds will be required for the full amount of the subcontract price. Please contact Flatiron for any assistance to this solicitation, including obtaining bonding, insurance, equipment, materials and/or supplies. Provide subcontractor and supplier quotes as early as possible to enable estimators to perform a thorough evaluation of all quotes received. Quotes will be broken down into comparable packages as reasonably necessary. Quotes must be valid for the same duration as specified by the Owner for Contract Award. We are signatory to Operating Engineers, Laborers, Ironworkers, Cement Masons, Carpenters and Pile Drivers Unions. Non-signatory subs will be required to sign an agreement for trades covered under our union agreements. Flatiron intends to work cooperatively with subcontractors and suppliers for all bid items you are licensed and qualified to perform. Bid items can be split to facilitate participation from all certified firms. Flatiron West will pay for bond premium up to 2%. Subs must possess current contractors license, insurance and workers compensation coverage meeting our requirements. Please contact Flatiron for any assistance required by your firm. Project documents are available for free download on the Caltrans Office Engineer website at the following link http://www.dot.ca.gov/hq/esc/oe/project_ads_addenda/04/04-3A8704/ Project documents, plans and specifications may also be reviewed at our office by appointment only. Email: Lisimon@flatironcorp.com for appointment to	Contact: Lillian Simon 2100 Goodyear Rd Benicia,CA,94510 Phone:(707) 742-6000 Fax:(707) 742-1603 Email:FWNCBID@flatironcorp.com Bid Due on:02/19/2014 at 02:00 PM Solicitation Number: 04-3A8704

view/access plans and specs in our office. FLATIRON WEST INC. 2100 Goodyear Rd Benicia, CA 94510 Phone 707-742-6000 Bid Fax 707-746-1603 Email quotes to: FWNCBID@flatironcorp.com An Equal Opportunity Employer	

The FLATIRON WEST INC. Good Faith Effort ad has been published in both the Compliance News Internet and Hard-Copy publications.
Located Online at: http://www.compliancenews.com/classified_monthly

The undersigned declares:
I am over the age of 18 years and a citizen of the United States. I am the principal publisher of the Compliance News Monthly Trade Journal in the City of Long Beach, County of Los Angeles, and the State of California. The notice, a true copy of which is attached was published on Tue Jan 07 13:44:55 -0800 2014
I declare under penalty of perjury that the foregoing is true and correct. Executed at Long Beach, California
Henry Sprague III
Copyright 2005 Compliance News DVBE #0018455 All Rights Reserved

Compliance News Daily Focus Journal
Publication Affidavit-Declaration of Publication -- State of California

FLATIRON WEST INC. is seeking certified and qualified DBE,(DBE Goal: 7%) subs and/or suppliers to provide CAS/Roadside Signage, Bridge Demo, Clear & Grub, Erosion Control, Landscaping & Irrigation, AC Paving, Cold Plane AC, CIDH, Rebar, Erect Steel Structures, Painting & Concrete Staining, AC Dike and Curbs, Fencing, Metal Railing, MBGR, Striping & Markings, Bridge and Roadway Concrete Barrier, Electrical, Const. Material Suppliers, Pavement Fabric, Clean and Treat Deck, Cellular Concrete, Sheet Pile Installation, Furnish Misc Metals/Iron & Steel Pile, Formliner, Bridge Bearings, Expansion Joints, Underground Precast, Trucking/Disposal/Haz Mat, Street Sweeping, Ready Mix Concrete Supply, Concrete Pumping, Steel Pipe Pile Supply, Paving Oil, Geotextile Materials, Aggregates Supply, SWPPP Plan & SWPPP Materials. for CALTRANS - Construction on State Highway in Contra Costa County in and near Martinez from Arthur Road Undercrossing to 0.5 Mile North of Mococo Rd Overhead Caltrans Contract 04-3A8704 in Martinez,CA Non-DBE Subs/Suppliers: You will be expected to carry a proportionate percentage of 2nd-tier participation with your quote. 2nd-tier participation will be evaluated with your price. 100% performance and payment bonds will be required for the full amount of the subcontract price. Please contact Flatiron for any assistance to this solicitation, including obtaining bonding, insurance, equipment, materials and/or supplies. Provide subcontractor and supplier quotes as early as possible to enable estimators to perform a thorough evaluation of all quotes received. Quotes will be broken down into comparable packages as reasonably necessary. Quotes must be valid for the same duration as specified by the Owner for Contract Award. We are signatory to Operating Engineers, Laborers, Ironworkers, Cement Masons, Carpenters and Pile Drivers Unions. Non-signatory subs will be required to sign an agreement for trades covered under our union agreements. Flatiron intends to work cooperatively with subcontractors and suppliers for all bid items you are licensed and qualified to perform. Bid items can be split to facilitate participation from all certified firms. Flatiron West will pay for bond premium up to 2%. Subs must possess current contractors license, insurance and workers compensation coverage meeting our requirements. Please contact Flatiron for any assistance required by your firm. Project documents are available for free download on the Caltrans Office Engineer website at the following link http://www.dot.ca.gov/hq/esc/oe/project_ads_addenda/04/04-3A8704/ Project documents, plans and specifications may also be reviewed at our office by appointment only. Email: Lisimon@flatironcorp.com for appointment to	Contact: Lillian Simon 2100 Goodyear Rd Benicia,CA,94510 Phone:(707) 742-6000 Fax:(707) 742-1603 Email:FWNCBID@flatironcorp.com Bid Due on:02/19/2014 at 02:00 PM Solicitation Number: 04-3A8704

view/access plans and specs in our office. FLATIRON WEST INC. 2100 Goodyear Rd Benicia, CA 94510 Phone 707-742-6000 Bid Fax 707-746-1603 Email quotes to: FWNCBID@flatironcorp.com An Equal Opportunity Employer	

The FLATIRON WEST INC. Good Faith Effort ad has been published in both the Compliance News Internet and Hard-Copy publications.
Located Online at: http://www.compliancenews.com/classified_daily

The undersigned declares:
I am over the age of 18 years and a citizen of the United States. I am the principal publisher of the Compliance News Monthly Trade Journal in the City of Long Beach, County of Los Angeles, and the State of Califomia. The notice, a true copy of which is attached was published on Tue Jan 07 13:44:55 -0800 2014
I declare under penalty of perjury that the foregoing is true and correct. Executed at Long Beach, California
Henry Sprague III
Copyright 2005 Compliance News DVBE #0018455 All Rights Reserved

Compliance News Monthly Trade Journal
Publication Affidavit-Declaration of Publication -- State of California

---

Ad extended to 3/5/2014

FLATIRON WEST INC. is seeking certified and qualified DBE,(DBE Goal: 7%) subs and/or suppliers to provide CAS/Roadside Signage, Bridge Demo, Clear & Grub, Erosion Control, Landscaping & Irrigation, AC Paving, Cold Plane AC, CIDH, Rebar, Erect Steel Structures, Painting & Concrete Staining, AC Dike and Curbs, Fencing, Metal Railing, MBGR, Striping & Markings, Bridge and Roadway Concrete Barrier, Electrical, Const. Material Suppliers, Pavement Fabric, Clean and Treat Deck, Cellular Concrete, Sheet Pile Installation, Furnish Misc Metals/Iron & Steel Pile, Formliner, Bridge Bearings, Expansion Joints, Underground Precast, Trucking/Disposal/Haz Mat, Street Sweeping, Ready Mix Concrete Supply, Concrete Pumping, Steel Pipe Pile Supply, Paving Oil, Geotextile Materials, Aggregates Supply, SWPPP Plan & SWPPP Materials. for CALTRANS - Construction on State Highway in Contra Costa County in and near Martinez from Arthur Road Undercrossing to 0.5 Mile North of Mococo Rd Overhead Caltrans Contract 04-3A8704 in Martinez,CA Non-DBE Subs/Suppliers: You will be expected to carry a proportionate percentage of 2nd-tier participation with your quote. 2nd-tier participation will be evaluated with your price. 100% performance and payment bonds will be required for the full amount of the subcontract price. Please contact Flatiron for any assistance to this solicitation, including obtaining bonding, insurance, equipment, materials and/or supplies. Provide subcontractor and supplier quotes as early as possible to enable estimators to perform a thorough evaluation of all quotes received. Quotes will be broken down into comparable packages as reasonably necessary. Quotes must be valid for the same duration as specified by the Owner for Contract Award. We are signatory to Operating Engineers, Laborers, Ironworkers, Cement Masons, Carpenters and Pile Drivers Unions. Non-signatory subs will be required to sign an agreement for trades covered under our union agreements. Flatiron intends to work cooperatively with subcontractors and suppliers for all bid items you are licensed and qualified to perform. Bid items can be split to facilitate participation from all certified firms. Flatiron West will pay for bond premium up to 2%. Subs must possess current contractors license, insurance and workers compensation coverage meeting our requirements. Please contact Flatiron for any assistance required by your firm. Project documents are available for free download on the Caltrans Office Engineer website at the following link http://www.dot.ca.gov/hq/esc/oe/project_ads_addenda/04/04-3A8704/ Project documents, plans and specifications may also be reviewed at our office by appointment only. Email: Lisimon@flatironcorp.com for appointment to	Contact: Lillian Simon 2100 Goodyear Rd Benicia,CA,94510 Phone:(707) 742-6000 Fax:(707) 746-1603 Email:FWNCBID@flatironcorp.com Bid Due on:03/05/2014 at 02:00 PM Solicitation Number: 04-3A8704

view/access plans and specs in our office. FLATIRON WEST INC. 2100 Goodyear Rd Benicia, CA 94510 Phone 707-742-6000 Bid Fax 707-746-1603 Email quotes to: FWNCBID@flatironcorp.com An Equal Opportunity Employer	

The FLATIRON WEST INC. Good Faith Effort ad has been published in both the Compliance News Internet and Hard-Copy publications.
Located Online at: http://www.compliancenews.com/classified_monthly

The undersigned declares:
I am over the age of 18 years and a citizen of the United States. I am the principal publisher of the Compliance News Monthly Trade Journal in the City of Long Beach, County of Los Angeles, and the State of California. The notice, a true copy of which is attached was published on Tue Jan 07 13:44:55 -0800 2014
I declare under penalty of perjury that the foregoing is true and correct. Executed at Long Beach, California
Henry Sprague III
Copyright 2005 Compliance News DVBE #0018455 All Rights Reserved

Compliance News Daily Focus Journal
Publication Affidavit-Declaration of Publication -- State of California

FLATIRON WEST INC. is seeking certified and qualified DBE,(DBE Goal: 7%) subs and/or suppliers to provide CAS/Roadside Signage, Bridge Demo, Clear & Grub, Erosion Control, Landscaping & Irrigation, AC Paving, Cold Plane AC, CIDH, Rebar, Erect Steel Structures, Painting & Concrete Staining, AC Dike and Curbs, Fencing, Metal Railing, MBGR, Striping & Markings, Bridge and Roadway Concrete Barrier, Electrical, Const. Material Suppliers, Pavement Fabric, Clean and Treat Deck, Cellular Concrete, Sheet Pile Installation, Furnish Misc Metals/Iron & Steel Pile, Formliner, Bridge Bearings, Expansion Joints, Underground Precast, Trucking/Disposal/Haz Mat, Street Sweeping, Ready Mix Concrete Supply, Concrete Pumping, Steel Pipe Pile Supply, Paving Oil, Geotextile Materials, Aggregates Supply, SWPPP Plan & SWPPP Materials. for CALTRANS - Construction on State Highway in Contra Costa County in and near Martinez from Arthur Road Undercrossing to 0.5 Mile North of Mococo Rd Overhead Caltrans Contract 04-3A8704 in Martinez,CA Non-DBE Subs/Suppliers: You will be expected to carry a proportionate percentage of 2nd-tier participation with your quote. 2nd-tier participation will be evaluated with your price. 100% performance and payment bonds will be required for the full amount of the subcontract price. Please contact Flatiron for any assistance to this solicitation, including obtaining bonding, insurance, equipment, materials and/or supplies. Provide subcontractor and supplier quotes as early as possible to enable estimators to perform a thorough evaluation of all quotes received. Quotes will be broken down into comparable packages as reasonably necessary. Quotes must be valid for the same duration as specified by the Owner for Contract Award. We are signatory to Operating Engineers, Laborers, Ironworkers, Cement Masons, Carpenters and Pile Drivers Unions. Non-signatory subs will be required to sign an agreement for trades covered under our union agreements. Flatiron intends to work cooperatively with subcontractors and suppliers for all bid items you are licensed and qualified to perform. Bid items can be split to facilitate participation from all certified firms. Flatiron West will pay for bond premium up to 2%. Subs must possess current contractors license, insurance and workers compensation coverage meeting our requirements. Please contact Flatiron for any assistance required by your firm. Project documents are available for free download on the Caltrans Office Engineer website at the following link http://www.dot.ca.gov/hq/esc/oe/project_ads_addenda/04/04-3A8704/ Project documents, plans and specifications may also be reviewed at our office by appointment only. Email: Lisimon@flatironcorp.com for appointment to	Contact: Lillian Simon 2100 Goodyear Rd Benicia,CA,94510 Phone:(707) 742-6000 Fax:(707) 746-1603 Email:FWNCBID@flatironcorp.com Bid Due on:03/05/2014 at 02:00 PM Solicitation Number: 04-3A8704

view/access plans and specs in our office. FLATIRON WEST INC. 2100 Goodyear Rd Benicia, CA 94510 Phone 707-742-6000 Bid Fax 707-746-1603 Email quotes to: FWNCBID@flatironcorp.com An Equal Opportunity Employer	

The FLATIRON WEST INC. Good Faith Effort ad has been published in both the Compliance News Internet and Hard-Copy publications.
Located Online at: http://www.compliancenews.com/classified_daily

The undersigned declares:
I am over the age of 18 years and a citizen of the United States. I am the principal publisher of the Compliance News Monthly Trade Journal in the City of Long Beach, County of Los Angeles, and the State of California. The notice, a true copy of which is attached was published on Tue Jan 07 13:44:55 -0800 2014
I declare under penalty of perjury that the foregoing is true and correct. Executed at Long Beach, California
Henry Sprague III
Copyright 2005 Compliance News DVBE #0018455 All Rights Reserved

Run #1

Today's Opportunities
ADVERTISING PROOF
DAILY CONSTRUCTION SERVICE®
Reed Construction Data

Advertising
P.O. Box 1748
Glen Ellen, CA 95442

Contact: Vikki D'Armiento
800-242-9747 • Fax: 800-850-9009

REQUEST FOR CERTIFIED DBE SUBCONTRACTORS AND SUPPLIERS FOR:

Construction on State Highway in Contra Costa County in and near Martinez from Arthur Road Undercrossing to 0.5 Mile North of ~~Mococo Road Overhead~~
Caltrans Contract 04-3A8704

BID DATE: DECEMBER 10, 2013 AT 2:00 PM

We are soliciting quotes for the following ~~items of~~ work, including, but not ~~limited to: CAS~~/Roadside Signage, Bridge Demo, Clear & Grub, Erosion Control, Landscaping & Irrigation, AC Paving, Cold Plane AC, CIDH, Rebar, Erect Steel Structures, Painting & Concrete Staining, AC Dike and Curbs, Fencing, Metal Railing, MBGR, Striping & Markings, Bridge and Roadway Concrete Barrier, Electrical, Const. Material Suppliers, Pavement Fabric, Clean and Treat Deck, Cellular Concrete, Sheet Pile Installation, Furnish Misc Metals/Iron & Steel Pile, Formliner, Bridge Bearings, Expansion Joints, Underground Precast, Trucking/Disposal/Haz Mat, Street Sweeping, Ready Mix Concrete Supply, Concrete Pumping, Steel Pipe Pile Supply, Paving Oil, Geotextile Materials, Aggregates Supply, SWPPP Plan & SWPPP Materials.

Non-DBE Subs/Suppliers: You will be expected to carry a proportionate percentage of 2nd-tier participation with your quote. 2nd-tier participation will be evaluated with your price.

100% performance and payment bonds will be required for the full amount of the subcontract price. Please contact Flatiron for any assistance to this solicitation, including obtaining bonding, insurance, equipment, materials and/or supplies. Provide subcontractor and supplier quotes as early as possible to enable estimators to perform a thorough evaluation of all quotes received. Flatiron's listing of a Subcontractor in its bid is not to be construed as an acceptance of all of the Subcontractors conditions/exceptions included Subs quotes. Quotes will be broken down into comparable packages as reasonably necessary. Quotes must be valid for the same duration as specified by the Owner for Contract Award. We are signatory to Operating Engineers, Laborers, Ironworkers, Cement Masons, Carpenters and Pile Drivers Unions. Non-signatory subs will be required to sign an agreement for trades covered under our union agreements. Flatiron intends to work cooperatively with subcontractors and suppliers for all bid items you are licensed and qualified to perform. Bid items can be split to facilitate participation from all certified firms. Flatiron West will pay for bond premium up to 2%. Subs must possess current contractors license, insurance and workers compensation coverage meeting our requirements and will be required to sign our standard subcontract agreement. A copy of the insurance requirements/sub agreement can be obtained by contacting us. Please contact Flatiron for any assistance required by your firm.

Project documents are available for free download on the Caltrans Office Engineer website at the following link: http://www.dot.ca.gov/hq/esc/oe/project_ads_addenda/04/04-3A8704/ Project documents, plans and specifications may also be reviewed at our office by appointment only. Email: Lisimon@flatironcorp.com for appointment to view/access plans and specs in our office.

FLATIRON WEST INC.
2100 Goodyear Rd., Benicia, CA 94510
Phone 707-742-6000 Bid Fax 707-746-1603
Email quotes to: FWNCBID@flatironcorp.com

An Equal Opportunity Employer

CLIENT: Flatiron West, Inc.

To : Lillian S.

SIZE: 9" x 6 Days = 54"

Run Dates: 11/26 thru 12/6 2013

RATE: $490.

TERMS: Net 30 days from Invoice Date.

SPECIAL INSTRUCTIONS:

APPROVAL: Please publish the attached advertisement in Daily Construction Service, Northern California Edition, per terms and conditions above. I have reviewed the ad copy and have marked any necessary corrections.

OK?

Signed: _____

Date: ~~12/4/13~~ 11/26/13

Run #2

REQUEST FOR CERTIFIED DBE SUBCONTRACTORS AND SUPPLIERS FOR:

Construction on State Highway in Contra Costa County in and near Martinez from Arthur Road Undercrossing to 0.5 Mile North of Mococo Road Overhead
Caltrans Contract 04-3A8704

BID DATE: FEBRUARY 19, 2014 AT 2:00 PM

We are soliciting quotes for the following items of work, including, but not limited to: CAS/Roadside Signage, Bridge Demo, Clear & Grub, Erosion Control, Landscaping & Irrigation, AC Paving, Cold Plane AC, CIDH, Rebar, Erect Steel Structures, Painting & Concrete Staining, AC Dike and Curbs, Fencing, Metal Railing, MBGR, Striping & Markings, Bridge and Roadway Concrete Barrier, Electrical, Const. Material Suppliers, Pavement Fabric, Clean and Treat Deck, Cellular Concrete, Sheet Pile Installation, Furnish Misc Metals/Iron & Steel Pile, Formliner, Bridge Bearings, Expansion Joints, Underground Precast, Trucking/Disposal/Haz Mat, Street Sweeping, Ready Mix Concrete Supply, Concrete Pumping, Steel Pipe Pile Supply, Paving Oil, Geotextile Materials, Aggregates Supply, SWPPP Plan & SWPPP Materials.

Non-DBE Subs/Suppliers: You will be expected to carry a proportionate percentage of 2nd-tier participation with your quote. 2nd-tier participation will be evaluated with your price.

100% performance and payment bonds will be required for the full amount of the subcontract price. Please contact Flatiron for any assistance to this solicitation, including obtaining bonding, insurance, equipment, materials and/or supplies. Provide subcontractor and supplier quotes as early as possible to enable estimators to perform a thorough evaluation of all quotes received. Quotes will be broken down into comparable packages as reasonably necessary. Quotes must be valid for the same duration as specified by the Owner for Contract Award. We are signatory to Operating Engineers, Laborers, Ironworkers, Cement Masons, Carpenters and Pile Drivers Unions. Non-signatory subs will be required to sign an agreement for trades covered under our union agreements. Flatiron intends to work cooperatively with subcontractors and suppliers for all bid items you are licensed and qualified to perform. Bid items can be split to facilitate participation from all certified firms. Flatiron West will pay for bond premium up to 2%. Subs must possess current contractors license, insurance and workers compensation coverage meeting our requirements. Please contact Flatiron for any assistance required by your firm.

Project documents are available for free download on the Caltrans Office Engineer website at the following link: http://www.dot.ca.gov/hq/esc/oe/project_ads_addenda/04/04-3A8704/ Project documents, plans and specifications may also be reviewed at our office by appointment only. Email: Lisimon@flatironcorp.com for appointment to view/access plans and specs in our office.

FLATIRON WEST INC.
2100 Goodyear Rd., Benicia, CA 94510
Phone 707-742-6000 Bid Fax 707-746-1603
Email quotes to: FWNCBID@flatironcorp.com

An Equal Opportunity Employer

Today's Opportunities
ADVERTISING PROOF
DAILY CONSTRUCTION SERVICE®
Reed Construction Data

Advertising
P.O. Box 1748
Glen Ellen, CA 95442

Contact: Vikki D'Armiento
800-242-9747 • Fax: 800-850-9009

CLIENT: Flatiron West, Inc.

To : Lillian S.

SIZE: 9" x 15 Days = 135"

Run Dates: 1/27 thru 2/14 2013

RATE: $822.

TERMS: Net 30 days from Invoice Date.

SPECIAL INSTRUCTIONS:

APPROVAL: Please publish the attached advertisement in Daily Construction Service, Northern California Edition, per terms and conditions above. I have reviewed the ad copy and have marked any necessary corrections.

OK?

Signed: Lil

Date: 1-7-2014

Run #3

REQUEST FOR CERTIFIED DBE SUBCONTRACTORS AND SUPPLIERS FOR:

Construction on State Highway in Contra Costa County in and near Martinez from Arthur Road ~~Undercrossing to 0.5 Mile North of Mococo~~ Road Overhead
Caltrans Contract 04-3A8704

REVISED BID DATE: MARCH 5, 2014 AT 2:00 PM

We are ~~soliciting quotes for the~~ following items of work, including, but not limited to: CAS/Roadside Signage, Bridge Demo, Clear & Grub, Erosion Control, Landscaping & Irrigation, AC Paving, Cold Plane AC, CIDH, Rebar, Erect Steel Structures, Painting & Concrete Staining, AC Dike and Curbs, Fencing, Metal Railing, MBGR, Striping & Markings, Bridge and Roadway Concrete Barrier, Electrical, Const. Material Suppliers, Pavement Fabric, Clean and Treat Deck, Cellular Concrete, Sheet Pile Installation, Furnish Misc Metals/Iron & Steel Pile, Formliner, Bridge Bearings, Expansion Joints, Underground Precast, Trucking/Disposal/Haz Mat, Street Sweeping, Ready Mix Concrete Supply, Concrete Pumping, Steel Pipe Pile Supply, Paving Oil, Geotextile Materials, Aggregates Supply, SWPPP Plan & SWPPP Materials.

Non-DBE Subs/Suppliers: You will be expected to carry a proportionate percentage of 2nd-tier participation with your quote. 2nd-tier participation will be evaluated with your price.

100% performance and payment bonds will be required for the full amount of the subcontract price. Please contact Flatiron for any assistance to this solicitation, including obtaining bonding, insurance, equipment, materials and/or supplies. Provide subcontractor and supplier quotes as early as possible to enable estimators to perform a thorough evaluation of all quotes received. Quotes will be broken down into comparable packages as reasonably necessary. Quotes must be valid for the same duration as specified by the Owner for Contract Award. We are signatory to Operating Engineers, Laborers, Ironworkers, Cement Masons, Carpenters and Pile Drivers Unions. Non-signatory subs will be required to sign an agreement for trades covered under our union agreements. Flatiron intends to work cooperatively with subcontractors and suppliers for all bid items you are licensed and qualified to perform. Bid items can be split to facilitate participation from all certified firms. Flatiron West will pay for bond premium up to 2%. Subs must possess current contractors license, insurance and workers compensation coverage meeting our requirements. Please contact Flatiron for any assistance required by your firm.

Project documents are available for free download on the Caltrans Office Engineer website at the following link: http://www.dot.ca.gov/hq/esc/oe/project_ads_addenda/04/04-3A8704/ Project documents, plans and specifications may also be reviewed at our office by appointment only. Email: Lisimon@flatironcorp.com for appointment to view/access plans and specs in our office.

FLATIRON WEST INC.
2100 Goodyear Rd., Benicia, CA 94510
Phone 707-742-6000 Bid Fax 707-746-1603
Email quotes to: FWNCBID@flatironcorp.com

An Equal Opportunity Employer

Today's Opportunities
ADVERTISING PROOF
DAILY CONSTRUCTION SERVICE®
Reed Construction Data

Advertising
P.O. Box 1748
Glen Ellen, CA 95442

Contact: Vikki D'Armiento
800-242-9747 • Fax: 800-850-9009

CLIENT: Flatiron West, Inc.

To : Lillian S.

SIZE: 9" x 20 Days = 180"

Run Dates: 1/27 thru 2/14
& 2/24 thru 2/28 2014

RATE: $1097.

TERMS: Net 30 days from Invoice Date.

SPECIAL INSTRUCTIONS:

APPROVAL: Please publish the attached advertisement in Daily Construction Service, Northern California Edition, per terms and conditions above. I have reviewed the ad copy and have marked any necessary corrections.

OK?

Signed: _____

Date: 2/19/2014

FLATIRON

Date	November 23, 2013 1:02:17 PM
Pages Including Cover Page	3

TO:	**Construction Update**
ATTN:	**Publications Unit**
Phone	858-487-2600
Fax	858-487-3500

FROM:	**Lillian Simon**
	Flatiron West, Inc.
	2100 Goodyear Road
	Benicia, California 94510
Email	Lisimon@flatironcorp.com
Phone	707-742-6053
Fax	707-746-0849

RE: Bid Ads for Publication

REMARKS: ☐ *Urgent* ☐ *For your review* ☐ *Reply ASAP* ☐ *Please Comment*

Attached please find a Bid Advertisement I would like to run in both of your publications up to the bid date of 12/10. Any questions, call me.

Thank you,

Lil

Lillian Simon
Estimating Administrator

REQUEST FOR CERTIFIED
DBE SUBS AND SUPPLIERS FOR:

Construction on State Highway in Contra Costa County
in and near Martinez from Arthur Road Undercrossing
to 0.5 Mile North of Mococo Rd Overhead
Caltrans Contract 04-3A8704

BID DATE: December 10, 2013 at 2:00 PM
DBE GOAL: 7%

We are soliciting quotes for the following items of work, including, but not limited to:
CAS/Roadside Signage, Bridge Demo, Clear & Grub, Erosion Control, Landscaping & Irrigation, AC Paving, Cold Plane AC, CIDH, Rebar, Erect Steel Structures, Painting & Concrete Staining, AC Dike and Curbs, Fencing, Metal Railing, MBGR, Striping & Markings, Bridge and Roadway Concrete Barrier, Electrical, Const. Material Suppliers, Pavement Fabric, Clean and Treat Deck, Cellular Concrete, Sheet Pile Installation, Furnish Misc Metals/Iron & Steel Pile, Formliner, Bridge Bearings, Expansion Joints, Underground Precast, Trucking/Disposal/Haz Mat, Street Sweeping, Ready Mix Concrete Supply, Concrete Pumping, Steel Pipe Pile Supply, Paving Oil, Geotextile Materials, Aggregates Supply, SWPPP Plan & SWPPP Materials.

Non-DBE Subs/Suppliers: You will be expected to carry a proportionate percentage of 2nd-tier participation with your quote. 2nd-tier participation will be evaluated with your price.

100% performance and payment bonds will be required for the full amount of the subcontract price. Please contact Flatiron for any assistance to this solicitation, including obtaining bonding, insurance, equipment, materials and/or supplies. Provide subcontractor and supplier quotes as early as possible to enable estimators to perform a thorough evaluation of all quotes received. Quotes will be broken down into comparable packages as reasonably necessary. Quotes must be valid for the same duration as specified by the Owner for Contract Award. We are signatory to Operating Engineers, Laborers, Ironworkers, Cement Masons, Carpenters and Pile Drivers Unions. Non-signatory subs will be required to sign an agreement for trades covered under our union agreements. Flatiron intends to work cooperatively with subcontractors and suppliers for all bid items you are licensed and qualified to perform. Bid items can be split to facilitate participation from all certified firms. Flatiron West will pay for bond premium up to 2%. Subs must possess current contractors license, insurance and workers compensation coverage meeting our requirements. Please contact Flatiron for any assistance required by your firm.

Project documents are available for free download on the Caltrans Office Engineer website at the following link http://www.dot.ca.gov/hq/esc/oe/project_ads_addenda/04/04-3A8704/ Project documents, plans and specifications may also be reviewed at our office by appointment only. Email: Lisimon@flatironcorp.com for appointment to view/access plans and specs in our office.

FLATIRON WEST INC.
2100 Goodyear Rd Benicia, CA 94510
Phone 707-742-6000 Bid Fax 707-746-1603
Email quotes to: FWNCBID@flatironcorp.com
An Equal Opportunity Employer

TRANSMISSION VERIFICATION REPORT

TIME : 11/23/2013 13:11
NAME : FLATIRON
FAX : 7077487387
TEL : 7077426000
SER.# : BROH0J190840

DATE,TIME	11/23 13:10
FAX NO./NAME	918584873500
DURATION	00:00:40
PAGE(S)	02
RESULT	OK
MODE	STANDARD ECM

FLATIRON

Date November 23, 2013
1:02:17 PM

Pages Including Cover Page 3

TO: **Construction Update**
ATTN: **Publications Unit**

Phone 858-487-2600
Fax 858-487-3500

FROM: **Lillian Simon**
Flatiron West, Inc.
2100 Goodyear Road
Benicia, California 94510

Email Lisimon@flatironcorp.com
Phone 707-742-6053
Fax 707-746-0849

RE: Bid Ads for Publication

REMARKS: ☐ *Urgent* ☐ *For your review* ☐ *Reply ASAP* ☐ *Please Comment*

Attached please find a Bid Advertisement I would like to run in both of your publications up to the bid date of 12/10. Any questions, call me.

Thank you,

Lil

Submission of DBE Good Faith Effort Documentation
State of California Department of Transportation
Contract No. 04-3A8704, Hwy 680 Mococo Rd

Section 5

5. The names of agencies and the dates on which they were contacted to provide assistance in contracting, recruiting and using DBE firms. If the agencies were contacted in writing, provide copies of supporting documents.

AGENCIES CONTACTED/USED

A search/query and subsequent download of potential DBE firms was performed on the Office of Business and Economic Opportunity (Caltrans) website at http://www.dot.ca.gov/hq/bep/dbe_query.htm as instructed in the Special Provisions Section 2-1.01.

The DBE firm search and query results pages are attached under Tab 2 as proof of the DBE database search on the Caltrans CUCP Database.

Flatiron checked the Caltrans website to review which firms registered for this project through the "Opt-In" process.

On 11/23/2013 Flatiron registered on the Caltrans website as a Prime Contractor Seeking Assistance (see attached).

Flatiron recruited and also utilized DBE Goodfaith and Compliance News to assist in our outreach, search and contact of DBE firms for this project.

Submission of DBE Good Faith Effort Documentation
State of California Department of Transportation
Contract No. 04-3A8704, Hwy 680 Mococo Rd

Section 6

6. Efforts made to provide interested DBE's with adequate information about the plans, specifications, and requirements of the contract to assist them in responding to a solicitation. Identify the DBE assisted, the information provided, and the date of contact.

   Flatiron provided information on how to obtain plans and specifications in our Solicitation/Invitation to Bid Letters and all Advertisements. Flatiron was prepared to make information readily available and to discuss construction methods and schedules to help DBE's develop a competitive price and scope of work. We received no requests for this assistance from any DBE firms.

FLATIRON
2100 Goodyear Rd. Benicia, CA 94510
TEL: (707) 742-6000 ESTIMATING FAX: (707) 746-1603
AN EQUAL OPPORTUNITY EMPLOYER

Date: 11/23/2013

INVITATION TO BID

REQUEST FOR CERTIFIED DBE SUBS & SUPPLIERS FIRMS TO PROVIDE QUOTES FOR:

Construction on State Highway in Contra Costa County in and near Martinez from Arthur Road Undercrossing to 0.5 Mile North of Mococo Rd Overhead

Bid Date:	**December 10, 2013 at 2:00 PM**
Project Description:	**Caltrans – I-680 Mococo Rd Improvements**
Contract No.:	**04-3A8704**
Project Location:	**Martinez, CA**
Engineer's Estimate:	**$13,900,000**
Project Goal:	**DBE Goal – 7%**

This project has participation opportunities for DBE Subcontractors and Suppliers for the following items of work, but not limited to:

CAS/Roadside Signage, Bridge Demo, Clear & Grub, Erosion Control, Landscaping & Irrigation, AC Paving, Cold Plane AC, CIDH, Rebar, Erect Steel Structures, Painting & Concrete Staining, AC Dike and Curbs, Fencing, Metal Railing, MBGR, Striping & Markings, Bridge and Roadway Concrete Barrier, Electrical, Const. Material Suppliers, Pavement Fabric, Clean and Treat Deck, Cellular Concrete, Sheet Pile Installation, Furnish Misc Metals/Iron & Steel Pile, Formliner, Bridge Bearings, Expansion Joints, Underground Precast, Trucking/Disposal/Haz Mat, Street Sweeping, Ready Mix Concrete Supply, Concrete Pumping, Steel Pipe Pile Supply, Paving Oil, Geotextile Materials, Aggregates Supply, SWPPP Plan & SWPPP Materials.

Will you Bid to Flatiron? :	**Yes** ☐ **No** ☐
Any Info or assistance needed from Flatiron?:	
YOUR Company Name	

PLEASE FAX THIS FORM BACK to (707) 746-1603 OR SEND EMAIL RESPONSE TO Lisimon@flatironcorp.com CONFIRMING WHETHER YOUR COMPANY WILL BID.

Contact Lillian Simon by email at Lisimon@flatironcorp.com to make an appointment if you would like to view plans and spec in our office. Digital Plans/Specs are also available free of charge to download from the Caltrans Office Engineer website at the following link: http://www.dot.ca.gov/hq/esc/oe/project_ads_addenda/04/04-3A8704/

Subcontractors must separate material and labor components of your quote/bid.

Performance & Payment Bonds by admitted surety, naming Flatiron as the obligee, in full amount of the subcontractor's bid, subject to approval by Flatiron are required. Bonding assistance is available. Flatiron will pay bond premium up to 2.0%. Worker's Compensation Waiver of Subrogation is required. Please contact Flatiron for bonding and insurance requirements, or if any other assistance is needed. Quotations must be valid for same duration as specified by owner for contract award. Subcontractors must abide by the terms of the contract documents for this project.

Flatiron contact info: Attn: Lillian Simon Tel #707-742-6000 Email: Lisimon@flatironcorp.com

FLATIRON
2100 Goodyear Rd. Benicia, CA 94510
TEL: (707) 742-6000 ESTIMATING FAX: (707) 746-1603
AN EQUAL OPPORTUNITY EMPLOYER

Date: 11/23/2013

INVITATION TO BID

REQUEST FOR CERTIFIED DBE SUBS & SUPPLIERS FIRMS TO PROVIDE QUOTES FOR:

Construction on State Highway in Contra Costa County in and near Martinez from Arthur Road Undercrossing to 0.5 Mile North of Mococo Rd Overhead

Bid Date:	**December 10, 2013 at 2:00 PM**
Project Description:	**Caltrans – I-680 Mococo Rd Improvements**
Contract No.:	**04-3A8704**
Project Location:	**Martinez, CA**
Engineer's Estimate:	**$13,900,000**
Project Goal:	**DBE Goal – 7%**

This project has participation opportunities for DBE Subcontractors and Suppliers for the following items of work, but not limited to:

CAS/Roadside Signage, Bridge Demo, Clear & Grub, Erosion Control, Landscaping & Irrigation, AC Paving, Cold Plane AC, CIDH, Rebar, Erect Steel Structures, Painting & Concrete Staining, AC Dike and Curbs, Fencing, Metal Railing, MBGR, Striping & Markings, Bridge and Roadway Concrete Barrier, Electrical, Const. Material Suppliers, Pavement Fabric, Clean and Treat Deck, Cellular Concrete, Sheet Pile Installation, Furnish Misc Metals/Iron & Steel Pile, Formliner, Bridge Bearings, Expansion Joints, Underground Precast, Trucking/Disposal/Haz Mat, Street Sweeping, Ready Mix Concrete Supply, Concrete Pumping, Steel Pipe Pile Supply, Paving Oil, Geotextile Materials, Aggregates Supply, SWPPP Plan & SWPPP Materials.

Will you Bid to Flatiron? :	**Yes**		**No**
Any Info or assistance needed from Flatiron?:			
YOUR Company Name			

PLEASE FAX THIS FORM BACK to (707) 746-1603 OR SEND EMAIL RESPONSE TO Lisimon@flatironcorp.com CONFIRMING WHETHER YOUR COMPANY WILL BID.

Contact Lillian Simon by email at Lisimon@flatironcorp.com to make an appointment if you would like to view plans and spec in our office. Digital Plans/Specs are also available free of charge to download from the Caltrans Office Engineer website at the following link: http://www.dot.ca.gov/hq/esc/oe/project_ads_addenda/04/04-3A8704/

Subcontractors must separate material and labor components of your quote/bid.

Performance & Payment Bonds by admitted surety, naming Flatiron as the obligee, in full amount of the subcontractor's bid, subject to approval by Flatiron are required. Bonding assistance is available. Flatiron will pay bond premium up to 2.0%. Worker's Compensation Waiver of Subrogation is required. Please contact Flatiron for bonding and insurance requirements, or if any other assistance is needed. Quotations must be valid for same duration as specified by owner for contract award. Subcontractors must abide by the terms of the contract documents for this project.

Flatiron contact info: Attn: Lillian Simon Tel #707-742-6000 Email: Lisimon@flatironcorp.com

Home »Contract Awards and Services »**Advertised Projects This Week**

Listing for all primes seeking assistance with project 04-3A8704. 10 results found.

---

ntractor: Proven Management, Inc. **Contact:** Maria Mares
ddress: 712 Sansome Street San Francico, CA 94111-1704
Phone: 415-421-9500 **Fax:** 415-421-9600 **Email:** bids@provenmanagement.com
Services needed: PMI requests proposals/quotes from all qualified subcontractors, suppliers, and truckers including certified DBE firms for the following work including but not limited to: Temporary Traffic Control - Water Pollution Control - Gradin - Clearing/Grubbing - Earthwork - Hot Mix Asphalt - Ground Anchors & Soil Nails - Temporary Structures - Expanded Steel Plate Anchors - Cross Plate Anchors - Expanding Rock Anchors - Piling - Rebar - Shotcrete - Signs - Wood & Plastic Lumber Structures - Painting - Misc Metal - Railings & Barriers - Traffic Stripe & Pavement Markings - Corrugated Steel Panel - Dewatering & non-Storm Water Discharge Control - Temp Storm Water Run-on Bypass System - Cellular Concrete - 54" CIDH Concrete Piling - Clean & Paint Piling - Temp 16' Chain Link Fence - Concrete Barrier Marker - Brash Cushion - Portable Concrete Barrier (Type 60) - Concrete Barrier (type 742 Modified)
Requirements: Bonding, insurance, lines of credit and any technical assistance or information related to the plans & specifications & requirements for the work will be made available to interested DBE certified suppliers, subcontractors, and truckers. Assistance with obtaining necessary equipment, supplies, materials, or related assistance or services for this project will also be offered to interested DBE firms. Please contact Jay Andrews at 415-421-9500 or at jay@provenmanagement.com 100% Payment & Performance bonds will be required from a single, Treasury-listed surety company subject to PMI?s approval. PMI will pay bond premium up to 1.5%. Subcontractors awarded on any project will be on PMI?s standard form for subcontract without any modifications. For questions or assistance required on the above, please call. We are an Equal Opportunity Employer
Date posted: 10/23/2013

Contractor: Ghilotti Construction Company, Inc. **Contact:** Thomas Smith
Address: 246 Ghilotti Avenue Santa Rosa, CA 95407
hone: 707-585-1221 **Fax:** 707-585-1601 **Email:** tom@ghilotti.com
rvices needed: Ghilotti Construction Company, Inc. is seeking certified DBE subcontractors, suppliers & truckers for scopes including, but not limited to, the following items: TEMPORARY TIMBER CONSTRUCTION MAT, CAS, TRAFFIC CONTROL SYSTEM, TEMPORARY HYDRAULIC MULCH (BONDED FIBER MATRIX), TEMPORARY REINFORCED SILT FENCE, STREET SWEEPING, TEMPORARY ACTIVE TREATMENT SYSTEM, BRIDGE REMOVAL, CLEAR & GRUB, LIGHTWEIGHT EMBANKMENT MATERIAL (CELLULAR CONCRETE) (CLASS III), ROADSIDE CLEARING, PLANT ESTABLISHMENT WORK, EROSION CONTROL (DRY SEED), HYDROMULCH, STRAW, HYDROSEED, COMPOST, 60? PERMANENT STEEL CASING, 60? CAST-IN-DRILLED-HOLE CONCRETE PILING, 54? CAST-IN-DRILLED-HOLE CONCERTE PILING, STEEL SHEET PILING, FURNISH 24? CAST-IN-STEEL SHELL CONCRETE PILING, DRIVE 24? CAST-IN-STEEL-SHELL CONCRETE PILE, STRUCTURAL CONCRETE (BRIDGE), STRUCTURAL CONCRETE, RETAINING WALL, JOINT SEAL, BAR REINFORCING STEEL (BRIDGE), STRUCTURAL STEEL (BRIDGE), CLEAN & PAINT STRUCTURAL STEEL, CHAIN LINK FENCE, CONCRETE BARRIER (TYPE 25R MODIFIED & TYPE 60C), THERMOPLASTIC TRAFFIC STRIPES, PAVEMENT MARERS, SIGNAL & LIGHTING, LIGHTING & SIGN ILLUMINATION, TRAFFIC OPERATIONS SYSTEM & TRUCKING. Contact estimator for more information. GCC is available to discuss breaking out any portion of work to encourage minority participation.
Requirements: Mr. Thomas Smith (707/585-1221 or tom@ghilotti.com) is the Estimator for this project and is available to provide you with assistance to clarify any questions regarding the scope of work, including interpretation of plans, specifications and requirements, bid preparation and obtaining bonds, lines of credit, insurance and any technical assistance. GCC may also assist in obtaining any necessary equipment, supplies, materials or related services. (Please note: G.C.C. may require Payment & Performance Bonds on all sub-contracts over $25,000 per Ca. Public Contract Code Sect. 4108. G.C.C. will pay bond premiums up to 1 ?% of contract cost. G.C.C. is a UNION CONTRACTOR. Any non-signatory subcontractors will be required to sign an agreement for trades covered under our agreements.) Plans, specifications and project requirements may be reviewed at our office in Santa Rosa. Bid Documents may also be viewed and downloaded on Caltrans website using the following link: tp://www.dot.ca.gov/hq/esc/oe/contract_awards_services.html Plans may also be viewed or purchased through cal plan rooms, builder?s exchanges, Dodge Scan or a GCC closer to your location as well as in trade publications

such as Daily Pacific Builder or Daily Construction Services. Ghilotti Construction Company encourages the use of minority and women subcontractors and suppliers and considers such to be an important aspect of the project. Req: By submitting a proposal, the bidder affirms that they have carefully examined ALL the bidding documents/Addenda and that from his/her own investigation, they have satisfied themselves as to the nature and location of the work. GCC?s written subcontract document execution is required of all successful subcontract bidders. A copy is available for inspection on GCC?s website (www.ghilotti.com) and/or can be provided upon written request prior to bid submission. Inconsistent bid terms and conditions shall be void. Insurance: As per our insurance requirements, your bid must include the cost of naming GCC as additional insured; including completed operations coverage; Use form ?CG-2010-1185? or equivalent; include Primary and Non-Contributing wording on your certificate of insurance and waiver of subrogation is required. We are an equal opportunity employer.
Date posted: 10/23/2013

Contractor: Ghilotti Bros., Inc. **Contact:** Rich Wilkerson
Address: 525 Jacoby Street San Rafael CA 94901
Phone: (415) 454-7011 **Fax:** (415) 454-8376 **Email:** richw@ghilottibros.com
Services needed: TRUCKING, LEAD COMPLIANCE PLAN, CONSTRUCTION AREA SIGNS, SIGNS, TRAFFIC CONTROL, CRASH CUSHIONS, PREPARE STORM WATER POLLUTION PREVENTION PLAN, STREET SWEEPING, COLD PLANE AC PAVEMENT, CLEAR & GRUB, STRUCTURAL EXCAVATION/BACKFILL (BRIDGE/RETAINING WALL), EROSION CONTROL & HYDROSEEDING, HMA DIKE, CIDH PILING, STRUCTURAL CONCRETE (BRIDGE/RETAINING WALL), DRILL & BOND DOWEL, OINT SEAL, BAR REINFORCING STEEL (BRIDGE/RETAINING WALL), CHAIN LINK FENCE & GATES, CONCRETE BARRIER (TYPE 25R MODIFIED), METAL BEAM GUARD RAIL, CONCRETE BARRIER, SIGNAL & LIGHTING, STRIPING & RELATED AND ALL OTHER ITEMS OF WORK RELATED TO THE PROJECT PLANS AND SPECIFICATIONS INCLUDING PARTIAL SCOPES OF WORK.
Requirements: Ghilotti Bros., Inc. is an equal opportunity employer. We encourage DBE certified firms to seek assistance from our Project Estimator (Rich Wilkerson) for any technical assistance or information related to plans, specifications & requirements for the work. Waiver of Subrogation required. Performance and payment bonds may be required. Assistance with bonds, lines of credit, insurance and equipment is offered from GBI Contract Administrator, Beth Pedley. All interested parties are further encouraged to meet either party in person to help facilitate requests. Technical questions shall be directed to GBI?s Estimator. Questions on obtaining plans and specifications shall be directed to GBI?s Bid Administrator, Melissa Daniels. We encourage DBE firms to seek assistance if interested in bidding partial items of work.
Date posted: 10/25/2013

Contractor: Golden State Bridge, Inc. **Contact:** David Riccitiello
Address: 2990 Bay Vista Court Suite D Benicia, CA 94510
Phone: 925-372-8000 **Fax:** 925-372-8001 **Email:** dave@gsbridge.com
Services needed:
Requirements:
Date posted: 10/25/2013

Contractor: Brosamer and Wall **Contact:** Robert Rosas
Address: 1777 Oakland Blvd Suite 110 Walnut Creek, CA 94596
Phone: 925-932-7900 **Fax:** 925-932-0500 **Email:** robertrosas@yahoo.com
Services needed: Brosamer & Wall, Inc. is requesting quotes from all qualified Subcontractors and Suppliers including certified DBE firms for the following items of work, including but not limited to: Asphalt AC Dike, Bridge Removal, Cellular Concrete, CIDH Concrete Piling, Clearing & Grubbing, Concrete Supplies, Construction Area Signs, Corrugated Steel Panel, Dewatering, Drill and Bond Dowels, Earthwork Grading and Paving, Earthwork, Electrical Signal and Lighting, Geo-synthetic Materials Supply, Health and Safety Plan, Hot Mix Asphalt, Lead Compliance Plan, Lumber Structures, Metal Fabrication, Misc. Metal, Non-Storm Water Discharge Control, Painting (Steel), Permanent Concrete Barrier, Piling, Portable Concrete Barrier (K-Rail), Railings & Barriers, Reinforcing Steel (Rebar), Roadway Signs, Sawcutting, Street Sweeping, SWPPP, Temp and Permanent Erosion Control, Temp Chain Link Fence, Temporary Timber Matting, Temporary Traffic Control, Temp Crash Cushion Module,Traffic Stripe & Pavement Markings, Trucking, Vegetation Control, Water Pollution Control, Water Pump Bypass Systems.

Requirements: Brosamer & Wall, Inc. will work with interested subcontractors to identify opportunities to break down items into economically feasible packages. Brosamer & Wall, Inc. is a union signatory contractor. Subcontractors must possess a current contractor?s license, insurance coverage and worker?s compensation for the entire length of the contract. All subcontractors will be required to sign our standard Subcontract Agreement. 100% payment and performance bonds may be required. If you have any questions regarding this project or need assistance in obtaining insurance, bonding, equipment, materials and/or supplies please call Robert Rosas at (925) 932-7300. Plans and specifications can be viewed at our office located at 1777 Oakland Blvd Suite 110, Walnut Creek, Ca. 94596. Brosamer & Wall, intends to work cooperatively with all qualified firms seeking work on this project. We are an equal opportunity employer and will work with any interested subcontractor to identify opportunities to break items into economically feasible packages
Date posted: 10/29/2013

Contractor: C. C. Myers, Inc. **Contact:** Steve Alexander
Address: 3286 Fitzgerald Rd. Rancho Cordova, CA 95742
Phone: 916-635-9370 **Fax:** 916-635-1527 **Email:** salexander@ccmyersinc.com
Services needed: This is a highway project with the typical items of work associated, but not limited to: Aggregate, Rip Rap Material, Bridge Deck Overlay, CIDH Pile, Clear and Grubbing, Concrete Barrier, Concrete Crack Sealing, Construction Area Signs, Consult - Enviro Compliance, Core and Saw, Demo Bridge, Demo Minor, Earthwork and Base, Imported Borrow, Electrical H'Way, Fence & MBGR, Minor Flat Concrete, Joint Seals, K-Rail, Landscape, Erosion Control, Metal Bridge Rail, Minor Concrete Structure, Pavement Grinding, Paving PCC, Plane A C, Paving ASPH Concrete, A C Dike and Misc, Pile Drive, Pipe - Coor Steel, Precast Concrete Pipe, Prestress Concrete, Ready Mix Concrete, Rebar, Rock Slope Protect, Sign Structures, Signs Roadside, Stripe and Mark, Structure Excavate Bridge, Structure Excavate Site, Traffic Control, Trucking. C.C. Myers, Inc. is willing to break down items of work into economically feasible units to encourage DBE participation. If you are interested in any of this work, please contact us immediately.
Requirements: Each Subcontractor shall be prepared to submit faithful performance and payment bonds equal to 100% of their quotation. The Contractor will pay standard industry rates for these bonds. Contact C. C. Myers, Inc. for assistance with bonds, insurance, lines of credit, equipment, supplies or project plans and specifications. AN)UAL OPPORTUNITY EMPLOYER
ate posted: 10/31/2013

Contractor: Viking Construction Company **Contact:** Randy Jenco
Address: P.O. Box 1508 Rancho Cordova, CA 95741
Phone: 916-852-5530 **Fax:** 916-852-5533 **Email:** rjenco@vikingbridges.com
Services needed: Viking Construction Company an Equal Opportunity Employer, is inviting and encouraging responsible participation of Disadvantaged Business Enterprises, and solicit your subcontractor or material quotation for the following types of work:Prepare Lead Compliance Plan, Prepare Health and Safety Plan, Construction Area Signs, Traffic Control, Channelizers, Furnish Message Boards, Furnish Temporary Railing (Type K), Crash Cushions, Prepare Storm Water Pollution Plan, Water Sampling, Water Pollution Control, Street Sweeping, Miscellaneous Demolition, Cold Plane Asphalt, Bridge Removal, Clearing, Excavation, Backfill, Grading and Paving, Landscaping and Erosion Control, Cast-In-Drilled-Hole Concrete Piling, Furnish and Drive Piling, Furnish Readymix Concrete, Furnish Form Liner, Drill and Bond Dowel, Joint Seals, Bar Reinforcing Steel, Furnish Structural Steel, Erect Structural Steel, Roadside Signs, Clean and Paint Steel, Slope Paving (Concrete), Furnish Miscellaneous Steel and Iron, Fence, Metal Beam Guard Rail, Minor Concrete, Concrete Barrier, Traffic Striping, Signal and Lighting
Requirements: Plans and specifications may be reviewed at our office located at 11315 Sunrise Gold Circle, Suite A, Rancho Cordova, at your local Builder?s Exchange, or may be obtained from the Owner. Contact Randy Jenco if you need further direction in this regard. Each subcontractor may be required to submit faithful performance and payment bonds. Contact Randy Jenco if you need more information or help in obtaining bonds, lines of credit, insurance, necessary equipment, supplies and materials or technical assistance. Each bidder must be signatory to their respective Union. If you are interested in quoting, please contact me at (916) 852-5530. Quotes are due in our office by 12:00 (noon)on bid day.
Date posted: 11/19/2013

Contractor: Granite Rock Company **Contact:** Rob Snyder
Address: 120 Granite Rock Way San Jose, CA 95136
Phone: (408) 574-1400 **Fax:** (408) 365-9548 **Email:** estimating@graniterock.com
Services needed: Certified DBE firms are encouraged to provide a quote to Graniterock for all items of work listed on the bid list, particularly these: Lead Compliance Plan, Construction Area Signs, Traffic Control, Striping, PCMS, Crash Cushions, SWPPP, Erosion Control, Temp. Active Treatment System, Fence, MBGR, Cold Plane AC, Bridge Removal, Cellular Concrete, AC Dike, CIDH Piling, CISS Piles, Formliner, Joint Seals, Rebar, Bridge Steel, Clean & Paint Steel, Misc. Metals, Concrete Barriers, Temp. Signals, Electrical, Trucking and Concrete Formwork Supplies.
Requirements: Granite Rock Company 'Graniterock' is signatory to Operating Engineers, Laborers, Teamsters, Carpenters and Cement Masons unions. 100% performance and payment bonds will be required from a qualified surety company for the full amount of the subcontract price. Bonding assistance is available. Graniterock will pay bond premium up to 1.5%. In addition to bonding assistance, subcontractors are encouraged to contact Graniterock Estimating with questions regarding obtaining lines of credit, insurance, equipment, materials and/or supplies, or with any questions you may have. Subcontractors must possess a current contractor's license, insurance and worker's compensation coverage. Subcontractors will be required to enter into our standard contract. Graniterock intends to work cooperatively with all qualified firms seeking work on this project. Granite Rock Company is an equal opportunity employer.
Date posted: 11/19/2013

Contractor: MCM Construction, Inc. **Contact:** Ron Burch/Marlena Pena
Address: 6413 32nd Street, P.O. Box 620, North Highlands CA 95660
Phone: (916) 334-1221 **Fax:** (916) 334-0562 **Email:** mpena@mcmconstructioninc.com
Services needed: Temporary Traffic Control, Construction Area/Roadside Signs, Striping & Marking, Portable Changeable Message Sign, K-Rail, Temporary Erosion Control, Street Sweeping, Cold Plane Asphalt Concrete Pavement, Clearing & Grubbing, Grading/Earthwork, Furnish Backfill Material, Cellular Concrete, Class 3 Permeable Material, Imported Borrow, Landscape, Erosion Control, Class 4 Aggregate Subbase, Class 3 Aggregate Base, HMA & HMA Dike, Permanent Steel Casing, Furnish Sheet Piling, Furnish CISS Piling, Furnish Ready Mix, Architectural Texture, Drill and Bond Dowel, Joint Seal, Rebar, Structural Steel, Clean & Paint Structural Steel, Clean & Paint Piling, Slope Paving, Misc. Metal, Fencing, Railing & Barriers, Electrical, etc.
Requirements: Subcontractors must be prepared to furnish payment and performance bonds issued by a California admitted surety that is acceptable to MCM. MCM will reimburse the Subcontractor for the premium costs of the bonds at standard premium rates not the exceed 1.5%. Subcontractor must possess current general commercial liability insurance and workers compensation insurance. Please contact MCM for assistance in responding to this solicitation. MCM?s listing of a Subcontractor in its bid to the public agency is not to be construed as an acceptance of all of the Subcontractor?s conditions or exceptions included with Subcontractor?s price quotes. Quotations will be broken down into comparable packages as reasonably necessary.
Date posted: 11/21/2013

Contractor: Flatiron West Inc **Contact:** Lillian Simon
Address: 2100 Goodyear Road Benicia, CA 94510
Phone: 707-742-6000 **Fax:** 707-746-1603 **Email:** LiSimon@flatironcorp.com
Services needed: We are soliciting quotes for the following items of work, including, but not limited to: CAS/Roadside Signage, Bridge Demo, Clear & Grub, Erosion Control, Landscaping & Irrigation, AC Paving, Cold Plane AC, CIDH, Rebar, Erect Steel Structures, Painting & Concrete Staining, AC Dike and Curbs, Fencing, Metal Railing, MBGR, Striping & Markings, Bridge and Roadway Concrete Barrier, Electrical, Const. Material Suppliers, Pavement Fabric, Clean and Treat Deck, Cellular Concrete, Sheet Pile Installation, Furnish Misc Metals/Iron & Steel Pile, Formliner, Bridge Bearings, Expansion Joints, Underground Precast, Trucking/Disposal/Haz Mat, Street Sweeping, Ready Mix Concrete Supply, Concrete Pumping, Steel Pipe Pile Supply, Paving Oil, Geotextile Materials, Aggregates Supply, SWPPP Plan & SWPPP Materials.
Requirements: Non-DBE Subs/Suppliers: You will be expected to carry a proportionate percentage of 2nd-tier participation with your quote. 2nd-tier participation will be evaluated with your price. 100% performance and payment bonds will be required for the full amount of the subcontract price. Please contact Flatiron for any assistance to this solicitation, including obtaining bonding, insurance, equipment, materials and/or supplies. Provide subcontractor and supplier quotes as early as possible to enable estimators to perform a thorough evaluation of all quotes received. Quotes will be broken down into comparable packages as reasonably necessary.

Quotes must be valid for the same duration as specified by the Owner for Contract Award. We are signatory to Operating Engineers, Laborers, Ironworkers, Cement Masons, Carpenters and Pile Drivers Unions. Non-signatory subs will be required to sign an agreement for trades covered under our union agreements. Flatiron intends to work cooperatively with subcontractors and suppliers for all bid items you are licensed and qualified to perform. Bid items can be split to facilitate participation from all certified firms. Flatiron West will pay for bond premium up to 2%. Subs must possess current contractors license, insurance and workers compensation coverage meeting our requirements. Please contact Flatiron for any assistance required by your firm. Project documents are available for free download on the Caltrans Office Engineer website at the following link http://www.dot.ca.gov/hq/esc/oe/project_ads_addenda/04/04-3A8704/ Project documents, plans and specifications may also be reviewed at our office by appointment only. Email: Lisimon@flatironcorp.com for appointment to view/access plans and specs in our office.

Date posted: 11/23/2013

compliance news

Fax this Form to (562) 439-1398
Call (800) 599-6996 with questions

Have an Internet Connection?
Complete your GFE online at
http://www.compliancenews.com

Good-Faith Effort Fax Form 3.0

Please print clearly in black ink -- IMPERATIVE ACCURATE INFORMATION

Company Info

Company Name FLATIRON WEST INC.

Your Name (for questions about this form) Lillian Simon, Estimating Administrator

Address 2100 Goodyear Rd

City Benicia, CA 94510 State _____ Zip _____

Phone 707-742-6000 Fax 707-746-1603

Email LiSimon@flatironcorp.com Web Site _____

Contact Name to appear in Ads and/or Letters See attached Ad for publication.

Project Info

Project Awarding Dept/Agency/Owner Caltrans

Project Name See attached Ad.

Circle Engineer's Estimate: 0-350k 350k-500k 500k-750k 750k-1M 1M-3M 3M-6M 6M-10M 10M+

Circle Category/s: DVBE UDBE DBE MBE WBE OBE OTHER DBE

Subs and Suppliers to provide: See attached ad for categories of work to search and contact for outreach by phone and fax

Please search and contact at least 100 firms in the northern California area from the Caltrans database.

Project Location (city) Martinez, CA (state) _____ (zip) _____

Bid Due Date 12/10/2013 Bid Due Time 2:00 PM

Bid Solicitation Contract Number 04-3A8704

Check one of the following:

X 1. The Works (Entire Good Faith Effort Process): $90
Publish Ads + Log + Fed/State/Local Contact + Fax Solicitation Letters & Copies

___ 2. Publish Ads & Retum Proofs: $35 Total Both Ads (Trade & Focus)

___ 3. Publish Ads & Print Log (No Letters): $55

___ 4. Letters & Log (No Ads): $55

Circle Card Type: Visa MasterCard AMEX Discover	
Name On Card:	Zipcode of Billing Address:
Credit Card Number:	Expiration Date:

Compliance News Monthly Trade Journal
Publication Affidavit-Declaration of Publication -- State of California

---

11/25/2013 to 12/10/2013

FLATIRON WEST INC.
is seeking certified and qualified DBE,(DBE Goal: 7%) subs and/or suppliers to provide CAS/Roadside Signage, Bridge Demo, Clear & Grub, Erosion Control, Landscaping & Irrigation, AC Paving, Cold Plane AC, CIDH, Rebar, Erect Steel Structures, Painting & Concrete Staining, AC Dike and Curbs, Fencing, Metal Railing, MBGR, Striping & Markings, Bridge and Roadway Concrete Barrier, Electrical, Const. Material Suppliers, Pavement Fabric, Clean and Treat Deck, Cellular Concrete, Sheet Pile Installation, Furnish Misc Metals/Iron & Steel Pile, Formliner, Bridge Bearings, Expansion Joints, Underground Precast, Trucking/Disposal/Haz Mat, Street Sweeping, Ready Mix Concrete Supply, Concrete Pumping, Steel Pipe Pile Supply, Paving Oil, Geotextile Materials, Aggregates Supply, SWPPP Plan & SWPPP Materials.
for CALTRANS - Construction on State Highway in Contra Costa County in and near Martinez from Arthur Road Undercrossing to 0.5 Mile North of Mococo Rd Overhead
Caltrans Contract 04-3A8704 in Martinez,CA

Non-DBE Subs/Suppliers: You will be expected to carry a proportionate percentage of 2nd-tier participation with your quote. 2nd-tier participation will be evaluated with your price.

100% performance and payment bonds will be required for the full amount of the subcontract price. Please contact Flatiron for any assistance to this solicitation, including obtaining bonding, insurance, equipment, materials and/or supplies. Provide subcontractor and supplier quotes as early as possible to enable estimators to perform a thorough evaluation of all quotes received. Quotes will be broken down into comparable packages as reasonably necessary. Quotes must be valid for the same duration as specified by the Owner for Contract Award. We are signatory to Operating Engineers, Laborers, Ironworkers, Cement Masons, Carpenters and Pile Drivers Unions. Non-signatory subs will be required to sign an agreement for trades covered under our union agreements. Flatiron intends to work cooperatively with subcontractors and suppliers for all bid items you are licensed and qualified to perform. Bid items can be split to facilitate participation from all certified firms. Flatiron West will pay for bond premium up to 2%. Subs must possess current contractors license, insurance and workers compensation coverage meeting our requirements. Please contact Flatiron for any assistance required by your firm.

Project documents are available for free download on the Caltrans Office Engineer website at the following link http://www.dot.ca.gov/hq/esc/oe/project_ads_addenda/04/04-3A8704/ Project documents, plans and specifications may also be reviewed at our office by appointment only. Email: Lisimon@flatironcorp.com for appointment to

Contact: Lillian Simon
2100 Goodyear Rd
Benicia,CA,94510
Phone:(707) 742-6000
Fax:(707) 742-1603
Email:FWNCBID@flatironcorp.com

Bid Due on:12/10/2013 at 02:00 PM
Solicitation Number: 04-3A8704

view/access plans and specs in our office. FLATIRON WEST INC. 2100 Goodyear Rd Benicia, CA 94510 Phone 707-742-6000 Bid Fax 707-746-1603 Email quotes to: FWNCBID@flatironcorp.com An Equal Opportunity Employer	

The FLATIRON WEST INC. Good Faith Effort ad has been published in both the Compliance News Internet and Hard-Copy publications.
Located Online at: http://www.compliancenews.com/classified_monthly

The undersigned declares:
I am over the age of 18 years and a citizen of the United States. I am the principal publisher of the Compliance News Monthly Trade Journal in the City of Long Beach, County of Los Angeles, and the State of California. The notice, a true copy of which is attached was published on Mon Nov 25 13:03:15 -0800 2013
I declare under penalty of perjury that the foregoing is true and correct. Executed at Long Beach, California
Henry Sprague III
Copyright 2005 Compliance News DVBE #0018455 All Rights Reserved

Compliance News Daily Focus Journal
Publication Affidavit-Declaration of Publication -- State of California

FLATIRON WEST INC. is seeking certified and qualified DBE,(DBE Goal: 7%) subs and/or suppliers to provide CAS/Roadside Signage, Bridge Demo, Clear & Grub, Erosion Control, Landscaping & Irrigation, AC Paving, Cold Plane AC, CIDH, Rebar, Erect Steel Structures, Painting & Concrete Staining, AC Dike and Curbs, Fencing, Metal Railing, MBGR, Striping & Markings, Bridge and Roadway Concrete Barrier, Electrical, Const. Material Suppliers, Pavement Fabric, Clean and Treat Deck, Cellular Concrete, Sheet Pile Installation, Furnish Misc Metals/Iron & Steel Pile, Formliner, Bridge Bearings, Expansion Joints, Underground Precast, Trucking/Disposal/Haz Mat, Street Sweeping, Ready Mix Concrete Supply, Concrete Pumping, Steel Pipe Pile Supply, Paving Oil, Geotextile Materials, Aggregates Supply, SWPPP Plan & SWPPP Materials. for CALTRANS - Construction on State Highway in Contra Costa County in and near Martinez from Arthur Road Undercrossing to 0.5 Mile North of Mococo Rd Overhead Caltrans Contract 04-3A8704 in Martinez,CA Non-DBE Subs/Suppliers: You will be expected to carry a proportionate percentage of 2nd-tier participation with your quote. 2nd-tier participation will be evaluated with your price. 100% performance and payment bonds will be required for the full amount of the subcontract price. Please contact Flatiron for any assistance to this solicitation, including obtaining bonding, insurance, equipment, materials and/or supplies. Provide subcontractor and supplier quotes as early as possible to enable estimators to perform a thorough evaluation of all quotes received. Quotes will be broken down into comparable packages as reasonably necessary. Quotes must be valid for the same duration as specified by the Owner for Contract Award. We are signatory to Operating Engineers, Laborers, Ironworkers, Cement Masons, Carpenters and Pile Drivers Unions. Non-signatory subs will be required to sign an agreement for trades covered under our union agreements. Flatiron intends to work cooperatively with subcontractors and suppliers for all bid items you are licensed and qualified to perform. Bid items can be split to facilitate participation from all certified firms. Flatiron West will pay for bond premium up to 2%. Subs must possess current contractors license, insurance and workers compensation coverage meeting our requirements. Please contact Flatiron for any assistance required by your firm. Project documents are available for free download on the Caltrans Office Engineer website at the following link http://www.dot.ca.gov/hq/esc/oe/project_ads_addenda/04/04-3A8704/ Project documents, plans and specifications may also be reviewed at our office by appointment only. Email: Lisimon@flatironcorp.com for appointment to	Contact: Lillian Simon 2100 Goodyear Rd Benicia,CA,94510 Phone:(707) 742-6000 Fax:(707) 742-1603 Email:FWNCBID@flatironcorp.com Bid Due on:12/10/2013 at 02:00 PM Solicitation Number: 04-3A8704

view/access plans and specs in our office. FLATIRON WEST INC. 2100 Goodyear Rd Benicia, CA 94510 Phone 707-742-6000 Bid Fax 707-746-1603 Email quotes to: FWNCBID@flatironcorp.com An Equal Opportunity Employer	

The FLATIRON WEST INC. Good Faith Effort ad has been published in both the Compliance News Internet and Hard-Copy publications.
Located Online at: http://www.compliancenews.com/classified_daily

The undersigned declares:
I am over the age of 18 years and a citizen of the United States. I am the principal publisher of the Compliance News Monthly Trade Journal in the City of Long Beach, County of Los Angeles, and the State of California. The notice, a true copy of which is attached was published on Mon Nov 25 13:03:15 -0800 2013
I declare under penalty of perjury that the foregoing is true and correct. Executed at Long Beach, California
Henry Sprague III
Copyright 2005 Compliance News DVBE #0018455 All Rights Reserved

Compliance News Monthly Trade Journal
Publication Affidavit-Declaration of Publication -- State of California

---

1/7/2014 to 2/19/2014

FLATIRON WEST INC. is seeking certified and qualified DBE,(DBE Goal: 7%) subs and/or suppliers to provide CAS/Roadside Signage, Bridge Demo, Clear & Grub, Erosion Control, Landscaping & Irrigation, AC Paving, Cold Plane AC, CIDH, Rebar, Erect Steel Structures, Painting & Concrete Staining, AC Dike and Curbs, Fencing, Metal Railing, MBGR, Striping & Markings, Bridge and Roadway Concrete Barrier, Electrical, Const. Material Suppliers, Pavement Fabric, Clean and Treat Deck, Cellular Concrete, Sheet Pile Installation, Furnish Misc Metals/Iron & Steel Pile, Formliner, Bridge Bearings, Expansion Joints, Underground Precast, Trucking/Disposal/Haz Mat, Street Sweeping, Ready Mix Concrete Supply, Concrete Pumping, Steel Pipe Pile Supply, Paving Oil, Geotextile Materials, Aggregates Supply, SWPPP Plan & SWPPP Materials. for CALTRANS - Construction on State Highway in Contra Costa County in and near Martinez from Arthur Road Undercrossing to 0.5 Mile North of Mococo Rd Overhead Caltrans Contract 04-3A8704 in Martinez,CA Non-DBE Subs/Suppliers: You will be expected to carry a proportionate percentage of 2nd-tier participation with your quote. 2nd-tier participation will be evaluated with your price. 100% performance and payment bonds will be required for the full amount of the subcontract price. Please contact Flatiron for any assistance to this solicitation, including obtaining bonding, insurance, equipment, materials and/or supplies. Provide subcontractor and supplier quotes as early as possible to enable estimators to perform a thorough evaluation of all quotes received. Quotes will be broken down into comparable packages as reasonably necessary. Quotes must be valid for the same duration as specified by the Owner for Contract Award. We are signatory to Operating Engineers, Laborers, Ironworkers, Cement Masons, Carpenters and Pile Drivers Unions. Non-signatory subs will be required to sign an agreement for trades covered under our union agreements. Flatiron intends to work cooperatively with subcontractors and suppliers for all bid items you are licensed and qualified to perform. Bid items can be split to facilitate participation from all certified firms. Flatiron West will pay for bond premium up to 2%. Subs must possess current contractors license, insurance and workers compensation coverage meeting our requirements. Please contact Flatiron for any assistance required by your firm. Project documents are available for free download on the Caltrans Office Engineer website at the following link http://www.dot.ca.gov/hq/esc/oe/project_ads_addenda/04/04-3A8704/ Project documents, plans and specifications may also be reviewed at our office by appointment only. Email: Lisimon@flatironcorp.com for appointment to	Contact: Lillian Simon 2100 Goodyear Rd Benicia,CA,94510 Phone:(707) 742-6000 Fax:(707) 742-1603 Email:FWNCBID@flatironcorp.com Bid Due on:02/19/2014 at 02:00 PM Solicitation Number: 04-3A8704

view/access plans and specs in our office. FLATIRON WEST INC. 2100 Goodyear Rd Benicia, CA 94510 Phone 707-742-6000 Bid Fax 707-746-1603 Email quotes to: FWNCBID@flatironcorp.com An Equal Opportunity Employer	

The FLATIRON WEST INC. Good Faith Effort ad has been published in both the Compliance News Internet and Hard-Copy publications.
Located Online at: http://www.compliancenews.com/classified_monthly

The undersigned declares:
I am over the age of 18 years and a citizen of the United States. I am the principal publisher of the Compliance News Monthly Trade Journal in the City of Long Beach, County of Los Angeles, and the State of California. The notice, a true copy of which is attached was published on Tue Jan 07 13:44:55 -0800 2014
I declare under penalty of perjury that the foregoing is true and correct. Executed at Long Beach, California
Henry Sprague III
Copyright 2005 Compliance News DVBE #0018455 All Rights Reserved

Compliance News Daily Focus Journal
Publication Affidavit-Declaration of Publication -- State of California

FLATIRON WEST INC.
is seeking certified and qualified DBE,(DBE Goal: 7%) subs and/or suppliers to provide CAS/Roadside Signage, Bridge Demo, Clear & Grub, Erosion Control, Landscaping & Irrigation, AC Paving, Cold Plane AC, CIDH, Rebar, Erect Steel Structures, Painting & Concrete Staining, AC Dike and Curbs, Fencing, Metal Railing, MBGR, Striping & Markings, Bridge and Roadway Concrete Barrier, Electrical, Const. Material Suppliers, Pavement Fabric, Clean and Treat Deck, Cellular Concrete, Sheet Pile Installation, Furnish Misc Metals/Iron & Steel Pile, Formliner, Bridge Bearings, Expansion Joints, Underground Precast, Trucking/Disposal/Haz Mat, Street Sweeping, Ready Mix Concrete Supply, Concrete Pumping, Steel Pipe Pile Supply, Paving Oil, Geotextile Materials, Aggregates Supply, SWPPP Plan & SWPPP Materials.
for CALTRANS - Construction on State Highway in Contra Costa County in and near Martinez from Arthur Road Undercrossing to 0.5 Mile North of Mococo Rd Overhead
Caltrans Contract 04-3A8704 in Martinez,CA

Non-DBE Subs/Suppliers: You will be expected to carry a proportionate percentage of 2nd-tier participation with your quote. 2nd-tier participation will be evaluated with your price.

100% performance and payment bonds will be required for the full amount of the subcontract price. Please contact Flatiron for any assistance to this solicitation, including obtaining bonding, insurance, equipment, materials and/or supplies. Provide subcontractor and supplier quotes as early as possible to enable estimators to perform a thorough evaluation of all quotes received. Quotes will be broken down into comparable packages as reasonably necessary. Quotes must be valid for the same duration as specified by the Owner for Contract Award. We are signatory to Operating Engineers, Laborers, Ironworkers, Cement Masons, Carpenters and Pile Drivers Unions. Non-signatory subs will be required to sign an agreement for trades covered under our union agreements. Flatiron intends to work cooperatively with subcontractors and suppliers for all bid items you are licensed and qualified to perform. Bid items can be split to facilitate participation from all certified firms. Flatiron West will pay for bond premium up to 2%. Subs must possess current contractors license, insurance and workers compensation coverage meeting our requirements. Please contact Flatiron for any assistance required by your firm.

Project documents are available for free download on the Caltrans Office Engineer website at the following link
http://www.dot.ca.gov/hq/esc/oe/project_ads_addenda/04/04-3A8704/ Project documents, plans and specifications may also be reviewed at our office by appointment only. Email: Lisimon@flatironcorp.com for appointment to

Contact: Lillian Simon
2100 Goodyear Rd
Benicia,CA,94510
Phone:(707) 742-6000
Fax:(707) 742-1603
Email:FWNCBID@flatironcorp.com

Bid Due on:02/19/2014 at 02:00 PM
Solicitation Number: 04-3A8704

view/access plans and specs in our office. FLATIRON WEST INC. 2100 Goodyear Rd Benicia, CA 94510 Phone 707-742-6000 Bid Fax 707-746-1603 Email quotes to: FWNCBID@flatironcorp.com An Equal Opportunity Employer	

The FLATIRON WEST INC. Good Faith Effort ad has been published in both the Compliance News Internet and Hard-Copy publications.
Located Online at: http://www.compliancenews.com/classified_daily

The undersigned declares:
I am over the age of 18 years and a citizen of the United States. I am the principal publisher of the Compliance News Monthly Trade Journal in the City of Long Beach, County of Los Angeles, and the State of California. The notice, a true copy of which is attached was published on Tue Jan 07 13:44:55 -0800 2014
I declare under penalty of perjury that the foregoing is true and correct. Executed at Long Beach, California
Henry Sprague III
Copyright 2005 Compliance News DVBE #0018455 All Rights Reserved

Compliance News Monthly Trade Journal
Publication Affidavit-Declaration of Publication -- State of California

Ad extended to 3/5/2014

FLATIRON WEST INC. is seeking certified and qualified DBE,(DBE Goal: 7%) subs and/or suppliers to provide CAS/Roadside Signage, Bridge Demo, Clear & Grub, Erosion Control, Landscaping & Irrigation, AC Paving, Cold Plane AC, CIDH, Rebar, Erect Steel Structures, Painting & Concrete Staining, AC Dike and Curbs, Fencing, Metal Railing, MBGR, Striping & Markings, Bridge and Roadway Concrete Barrier, Electrical, Const. Material Suppliers, Pavement Fabric, Clean and Treat Deck, Cellular Concrete, Sheet Pile Installation, Furnish Misc Metals/Iron & Steel Pile, Formliner, Bridge Bearings, Expansion Joints, Underground Precast, Trucking/Disposal/Haz Mat, Street Sweeping, Ready Mix Concrete Supply, Concrete Pumping, Steel Pipe Pile Supply, Paving Oil, Geotextile Materials, Aggregates Supply, SWPPP Plan & SWPPP Materials. for CALTRANS - Construction on State Highway in Contra Costa County in and near Martinez from Arthur Road Undercrossing to 0.5 Mile North of Mococo Rd Overhead Caltrans Contract 04-3A8704 in Martinez,CA Non-DBE Subs/Suppliers: You will be expected to carry a proportionate percentage of 2nd-tier participation with your quote. 2nd-tier participation will be evaluated with your price. 100% performance and payment bonds will be required for the full amount of the subcontract price. Please contact Flatiron for any assistance to this solicitation, including obtaining bonding, insurance, equipment, materials and/or supplies. Provide subcontractor and supplier quotes as early as possible to enable estimators to perform a thorough evaluation of all quotes received. Quotes will be broken down into comparable packages as reasonably necessary. Quotes must be valid for the same duration as specified by the Owner for Contract Award. We are signatory to Operating Engineers, Laborers, Ironworkers, Cement Masons, Carpenters and Pile Drivers Unions. Non-signatory subs will be required to sign an agreement for trades covered under our union agreements. Flatiron intends to work cooperatively with subcontractors and suppliers for all bid items you are licensed and qualified to perform. Bid items can be split to facilitate participation from all certified firms. Flatiron West will pay for bond premium up to 2%. Subs must possess current contractors license, insurance and workers compensation coverage meeting our requirements. Please contact Flatiron for any assistance required by your firm. Project documents are available for free download on the Caltrans Office Engineer website at the following link http://www.dot.ca.gov/hq/esc/oe/project_ads_addenda/04/04-3A8704/ Project documents, plans and specifications may also be reviewed at our office by appointment only. Email: Lisimon@flatironcorp.com for appointment to	Contact: Lillian Simon 2100 Goodyear Rd Benicia,CA,94510 Phone:(707) 742-6000 Fax:(707) 746-1603 Email:FWNCBID@flatironcorp.com Bid Due on:03/05/2014 at 02:00 PM Solicitation Number: 04-3A8704

view/access plans and specs in our office. FLATIRON WEST INC. 2100 Goodyear Rd Benicia, CA 94510 Phone 707-742-6000 Bid Fax 707-746-1603 Email quotes to: FWNCBID@flatironcorp.com An Equal Opportunity Employer	

The FLATIRON WEST INC. Good Faith Effort ad has been published in both the Compliance News Internet and Hard-Copy publications.
Located Online at: http://www.compliancenews.com/classified_monthly

The undersigned declares:
I am over the age of 18 years and a citizen of the United States. I am the principal publisher of the Compliance News Monthly Trade Journal in the City of Long Beach, County of Los Angeles, and the State of California. The notice, a true copy of which is attached was published on Tue Jan 07 13:44:55 -0800 2014
I declare under penalty of perjury that the foregoing is true and correct. Executed at Long Beach, California
Henry Sprague III
Copyright 2005 Compliance News DVBE #0018455 All Rights Reserved

Compliance News Daily Focus Journal

Publication Affidavit-Declaration of Publication -- State of California

FLATIRON WEST INC. is seeking certified and qualified DBE,(DBE Goal: 7%) subs and/or suppliers to provide CAS/Roadside Signage, Bridge Demo, Clear & Grub, Erosion Control, Landscaping & Irrigation, AC Paving, Cold Plane AC, CIDH, Rebar, Erect Steel Structures, Painting & Concrete Staining, AC Dike and Curbs, Fencing, Metal Railing, MBGR, Striping & Markings, Bridge and Roadway Concrete Barrier, Electrical, Const. Material Suppliers, Pavement Fabric, Clean and Treat Deck, Cellular Concrete, Sheet Pile Installation, Furnish Misc Metals/Iron & Steel Pile, Formliner, Bridge Bearings, Expansion Joints, Underground Precast, Trucking/Disposal/Haz Mat, Street Sweeping, Ready Mix Concrete Supply, Concrete Pumping, Steel Pipe Pile Supply, Paving Oil, Geotextile Materials, Aggregates Supply, SWPPP Plan & SWPPP Materials. for CALTRANS - Construction on State Highway in Contra Costa County in and near Martinez from Arthur Road Undercrossing to 0.5 Mile North of Mococo Rd Overhead Caltrans Contract 04-3A8704 in Martinez,CA Non-DBE Subs/Suppliers: You will be expected to carry a proportionate percentage of 2nd-tier participation with your quote. 2nd-tier participation will be evaluated with your price. 100% performance and payment bonds will be required for the full amount of the subcontract price. Please contact Flatiron for any assistance to this solicitation, including obtaining bonding, insurance, equipment, materials and/or supplies. Provide subcontractor and supplier quotes as early as possible to enable estimators to perform a thorough evaluation of all quotes received. Quotes will be broken down into comparable packages as reasonably necessary. Quotes must be valid for the same duration as specified by the Owner for Contract Award. We are signatory to Operating Engineers, Laborers, Ironworkers, Cement Masons, Carpenters and Pile Drivers Unions. Non-signatory subs will be required to sign an agreement for trades covered under our union agreements. Flatiron intends to work cooperatively with subcontractors and suppliers for all bid items you are licensed and qualified to perform. Bid items can be split to facilitate participation from all certified firms. Flatiron West will pay for bond premium up to 2%. Subs must possess current contractors license, insurance and workers compensation coverage meeting our requirements. Please contact Flatiron for any assistance required by your firm. Project documents are available for free download on the Caltrans Office Engineer website at the following link http://www.dot.ca.gov/hq/esc/oe/project_ads_addenda/04/04-3A8704/ Project documents, plans and specifications may also be reviewed at our office by appointment only. Email: Lisimon@flatironcorp.com for appointment to	Contact: Lillian Simon 2100 Goodyear Rd Benicia,CA,94510 Phone:(707) 742-6000 Fax:(707) 746-1603 Email:FWNCBID@flatironcorp.com Bid Due on:03/05/2014 at 02:00 PM Solicitation Number: 04-3A8704

view/access plans and specs in our office. FLATIRON WEST INC. 2100 Goodyear Rd Benicia, CA 94510 Phone 707-742-6000 Bid Fax 707-746-1603 Email quotes to: FWNCBID@flatironcorp.com An Equal Opportunity Employer	

The FLATIRON WEST INC. Good Faith Effort ad has been published in both the Compliance News Internet and Hard-Copy publications.
Located Online at: http://www.compliancenews.com/classified_daily

The undersigned declares:
I am over the age of 18 years and a citizen of the United States. I am the principal publisher of the Compliance News Monthly Trade Journal in the City of Long Beach, County of Los Angeles, and the State of California. The notice, a true copy of which is attached was published on Tue Jan 07 13:44:55 -0800 2014
I declare under penalty of perjury that the foregoing is true and correct. Executed at Long Beach, California
Henry Sprague III
Copyright 2005 Compliance News DVBE #0018455 All Rights Reserved

Run #1

Today's Opportunities
ADVERTISING PROOF
DAILY CONSTRUCTION SERVICE®
Reed Construction Data

Advertising
P.O. Box 1748
Glen Ellen, CA 95442

Contact: Vikki D'Armiento
800-242-9747 • Fax: 800-850-9009

REQUEST FOR CERTIFIED DBE SUBCONTRACTORS AND SUPPLIERS FOR:

Construction on State Highway in Contra Costa County in and near Martinez from Arthur Road Undercrossing to 0.5 Mile North of ~~Mococo Road~~ Overhead
Caltrans Contract 04-3A8704

BID DATE: DECEMBER 10, 2013 AT 2:00 PM

We are soliciting quotes for the following items of work, including, but not limited to: CAS/Roadside Signage, Bridge Demo, Clear & Grub, Erosion Control, Landscaping & Irrigation, AC Paving, Cold Plane AC, CIDH, Rebar, Erect Steel Structures, Painting & Concrete Staining, AC Dike and Curbs, Fencing, Metal Railing, MBGR, Striping & Markings, Bridge and Roadway Concrete Barrier, Electrical, Const. Material Suppliers, Pavement Fabric, Clean and Treat Deck, Cellular Concrete, Sheet Pile Installation, Furnish Misc Metals/Iron & Steel Pile, Formliner, Bridge Bearings, Expansion Joints, Underground Precast, Trucking/Disposal/Haz Mat, Street Sweeping, Ready Mix Concrete Supply, Concrete Pumping, Steel Pipe Pile Supply, Paving Oil, Geotextile Materials, Aggregates Supply, SWPPP Plan & SWPPP Materials.

Non-DBE Subs/Suppliers: You will be expected to carry a proportionate percentage of 2nd-tier participation with your quote. 2nd-tier participation will be evaluated with your price.

100% performance and payment bonds will be required for the full amount of the subcontract price. Please contact Flatiron for any assistance to this solicitation, including obtaining bonding, insurance, equipment, materials and/or supplies. Provide subcontractor and supplier quotes as early as possible to enable estimators to perform a thorough evaluation of all quotes received. Flatiron's listing of a Subcontractor in its bid is not to be construed as an acceptance of all of the Subcontractors conditions/exceptions included Subs quotes. Quotes will be broken down into comparable packages as reasonably necessary. Quotes must be valid for the same duration as specified by the Owner for Contract Award. We are signatory to Operating Engineers, Laborers, Ironworkers, Cement Masons, Carpenters and Pile Drivers Unions. Non-signatory subs will be required to sign an agreement for trades covered under our union agreements. Flatiron intends to work cooperatively with subcontractors and suppliers for all bid items you are licensed and qualified to perform. Bid items can be split to facilitate participation from all certified firms. Flatiron West will pay for bond premium up to 2%. Subs must possess current contractors license, insurance and workers compensation coverage meeting our requirements and will be required to sign our standard subcontract agreement. A copy of the insurance requirements/sub agreement can be obtained by contacting us. Please contact Flatiron for any assistance required by your firm.

Project documents are available for free download on the Caltrans Office Engineer website at the following link: http://www.dot.ca.gov/hq/esc/oe/project_ads_addenda/04/04-3A8704/ Project documents, plans and specifications may also be reviewed at our office by appointment only. Email: Lisimon@flatironcorp.com for appointment to view/access plans and specs in our office.

FLATIRON WEST INC.
2100 Goodyear Rd., Benicia, CA 94510
Phone 707-742-6000 Bid Fax 707-746-1603
Email quotes to: FWNCBID@flatironcorp.com

An Equal Opportunity Employer

CLIENT: Flatiron West, Inc.

To : Lillian S.

SIZE: 9" x 6 Days = 54"

Run Dates: 11/26 thru 12/6 2013

RATE: $490.

TERMS: Net 30 days from Invoice Date.

SPECIAL INSTRUCTIONS:

APPROVAL: Please publish the attached advertisement in Daily Construction Service, Northern California Edition, per terms and conditions above. I have reviewed the ad copy and have marked any necessary corrections.

OK?

Signed: Li

Date: ~~12/4/13~~ 11/26/13

Run #2

REQUEST FOR CERTIFIED DBE SUBCONTRACTORS AND SUPPLIERS FOR:

Construction on State Highway in Contra Costa County in and near Martinez from Arthur Road Undercrossing to 0.5 Mile North of Mococo Road Overhead
Caltrans Contract 04-3A8704

BID DATE: FEBRUARY 19, 2014 AT 2:00 PM

We are soliciting quotes for the following items of work, including, but not limited to: CAS/Roadside Signage, Bridge Demo, Clear & Grub, Erosion Control, Landscaping & Irrigation, AC Paving, Cold Plane AC, CIDH, Rebar, Erect Steel Structures, Painting & Concrete Staining, AC Dike and Curbs, Fencing, Metal Railing, MBGR, Striping & Markings, Bridge and Roadway Concrete Barrier, Electrical, Const. Material Suppliers, Pavement Fabric, Clean and Treat Deck, Cellular Concrete, Sheet Pile Installation, Furnish Misc Metals/Iron & Steel Pile, Formliner, Bridge Bearings, Expansion Joints, Underground Precast, Trucking/Disposal/Haz Mat, Street Sweeping, Ready Mix Concrete Supply, Concrete Pumping, Steel Pipe Pile Supply, Paving Oil, Geotextile Materials, Aggregates Supply, SWPPP Plan & SWPPP Materials.

Non-DBE Subs/Suppliers: You will be expected to carry a proportionate percentage of 2nd-tier participation with your quote. 2nd-tier participation will be evaluated with your price.

100% performance and payment bonds will be required for the full amount of the subcontract price. Please contact Flatiron for any assistance to this solicitation, including obtaining bonding, insurance, equipment, materials and/or supplies. Provide subcontractor and supplier quotes as early as possible to enable estimators to perform a thorough evaluation of all quotes received. Quotes will be broken down into comparable packages as reasonably necessary. Quotes must be valid for the same duration as specified by the Owner for Contract Award. We are signatory to Operating Engineers, Laborers, Ironworkers, Cement Masons, Carpenters and Pile Drivers Unions. Non-signatory subs will be required to sign an agreement for trades covered under our union agreements. Flatiron intends to work cooperatively with subcontractors and suppliers for all bid items you are licensed and qualified to perform. Bid items can be split to facilitate participation from all certified firms. Flatiron West will pay for bond premium up to 2%. Subs must possess current contractors license, insurance and workers compensation coverage meeting our requirements. Please contact Flatiron for any assistance required by your firm.

Project documents are available for free download on the Caltrans Office Engineer website at the following link: http://www.dot.ca.gov/hq/esc/oe/project_ads_addenda/04/04-3A8704/ Project documents, plans and specifications may also be reviewed at our office by appointment only. Email: Lisimon@flatironcorp.com for appointment to view/access plans and specs in our office.

FLATIRON WEST INC.
2100 Goodyear Rd., Benicia, CA 94510
Phone 707-742-6000 Bid Fax 707-746-1603
Email quotes to: FWNCBID@flatironcorp.com

An Equal Opportunity Employer

Today's Opportunities
ADVERTISING PROOF
DAILY CONSTRUCTION SERVICE®
Reed Construction Data

Advertising
P.O. Box 1748
Glen Ellen, CA 95442

Contact: Vikki D'Armiento
800-242-9747 • Fax: 800-850-9009

CLIENT: Flatiron West, Inc.

To : Lillian S.

SIZE: 9" x 15 Days = 135"

Run Dates: 1/27 thru 2/14 2013

RATE: $822.

TERMS: Net 30 days from Invoice Date.

SPECIAL INSTRUCTIONS:

APPROVAL: Please publish the attached advertisement in Daily Construction Service, Northern California Edition, per terms and conditions above. I have reviewed the ad copy and have marked any necessary corrections.

OK?

Signed: Lil

Date: 1-7-2014

Run #3

REQUEST FOR CERTIFIED DBE SUBCONTRACTORS AND SUPPLIERS FOR:

Construction on State Highway in Contra Costa County in and near Martinez from Arthur Road Undercrossing ~~to 0.5 Mile North of Mococo Road Overhead~~
Caltrans Contract 04-3A8704

REVISED BID DATE: MARCH 5, 2014 AT 2:00 PM

We are ~~soliciting quotes for the following~~ items of work, including, but not limited to: CAS/Roadside Signage, Bridge Demo, Clear & Grub, Erosion Control, Landscaping & Irrigation, AC Paving, Cold Plane AC, CIDH, Rebar, Erect Steel Structures, Painting & Concrete Staining, AC Dike and Curbs, Fencing, Metal Railing, MBGR, Striping & Markings, Bridge and Roadway Concrete Barrier, Electrical, Const. Material Suppliers, Pavement Fabric, Clean and Treat Deck, Cellular Concrete, Sheet Pile Installation, Furnish Misc Metals/Iron & Steel Pile, Formliner, Bridge Bearings, Expansion Joints, Underground Precast, Trucking/Disposal/Haz Mat, Street Sweeping, Ready Mix Concrete Supply, Concrete Pumping, Steel Pipe Pile Supply, Paving Oil, Geotextile Materials, Aggregates Supply, SWPPP Plan & SWPPP Materials.

Non-DBE Subs/Suppliers: You will be expected to carry a proportionate percentage of 2nd-tier participation with your quote. 2nd-tier participation will be evaluated with your price.

100% performance and payment bonds will be required for the full amount of the subcontract price. Please contact Flatiron for any assistance to this solicitation, including obtaining bonding, insurance, equipment, materials and/or supplies. Provide subcontractor and supplier quotes as early as possible to enable estimators to perform a thorough evaluation of all quotes received. Quotes will be broken down into comparable packages as reasonably necessary. Quotes must be valid for the same duration as specified by the Owner for Contract Award. We are signatory to Operating Engineers, Laborers, Ironworkers, Cement Masons, Carpenters and Pile Drivers Unions. Non-signatory subs will be required to sign an agreement for trades covered under our union agreements. Flatiron intends to work cooperatively with subcontractors and suppliers for all bid items you are licensed and qualified to perform. Bid items can be split to facilitate participation from all certified firms. Flatiron West will pay for bond premium up to 2%. Subs must possess current contractors license, insurance and workers compensation coverage meeting our requirements. Please contact Flatiron for any assistance required by your firm.

Project documents are available for free download on the Caltrans Office Engineer website at the following link: http://www.dot.ca.gov/hq/esc/oe/project_ads_addenda/04/04-3A8704/ Project documents, plans and specifications may also be reviewed at our office by appointment only. Email: Lisimon@flatironcorp.com for appointment to view/access plans and specs in our office.

FLATIRON WEST INC.
2100 Goodyear Rd., Benicia, CA 94510
Phone 707-742-6000 Bid Fax 707-746-1603
Email quotes to: FWNCBID@flatironcorp.com

An Equal Opportunity Employer

Today's Opportunities
ADVERTISING PROOF
DAILY CONSTRUCTION SERVICE®
Reed Construction Data

Advertising
P.O. Box 1748
Glen Ellen, CA 95442

Contact: Vikki D'Armiento
800-242-9747 • Fax: 800-850-9009

CLIENT: Flatiron West, Inc.

To : Lillian S.

SIZE: 9" x 20 Days = 180"

Run Dates: 1/27 thru 2/14
& 2/24 thru 2/28 2014

RATE: $1097.

TERMS: Net 30 days from Invoice Date.

SPECIAL INSTRUCTIONS:

APPROVAL: Please publish the attached advertisement in Daily Construction Service, Northern California Edition, per terms and conditions above. I have reviewed the ad copy and have marked any necessary corrections.

OK?

Signed: _____

Date: 2/19/2014

FLATIRON

Date	November 23, 2013 1:02:17 PM
Pages Including Cover Page	**3**

TO:	**Construction Update**
ATTN:	**Publications Unit**
Phone	858-487-2600
Fax	858-487-3500

FROM:	**Lillian Simon**
	Flatiron West, Inc.
	2100 Goodyear Road
	Benicia, California 94510
Email	Lisimon@flatironcorp.com
Phone	707-742-6053
Fax	707-746-0849

RE: Bid Ads for Publication

REMARKS: ☐ *Urgent* ☐ *For your review* ☐ *Reply ASAP* ☐ *Please Comment*

Attached please find a Bid Advertisement I would like to run in both of your publications up to the bid date of 12/10. Any questions, call me.

Thank you,

Lil

Lillian Simon
Estimating Administrator

REQUEST FOR CERTIFIED
DBE SUBS AND SUPPLIERS FOR:

Construction on State Highway in Contra Costa County
in and near Martinez from Arthur Road Undercrossing
to 0.5 Mile North of Mococo Rd Overhead
Caltrans Contract 04-3A8704

BID DATE: December 10, 2013 at 2:00 PM
DBE GOAL: 7%

We are soliciting quotes for the following items of work, including, but not limited to:
CAS/Roadside Signage, Bridge Demo, Clear & Grub, Erosion Control, Landscaping & Irrigation, AC Paving, Cold Plane AC, CIDH, Rebar, Erect Steel Structures, Painting & Concrete Staining, AC Dike and Curbs, Fencing, Metal Railing, MBGR, Striping & Markings, Bridge and Roadway Concrete Barrier, Electrical, Const. Material Suppliers, Pavement Fabric, Clean and Treat Deck, Cellular Concrete, Sheet Pile Installation, Furnish Misc Metals/Iron & Steel Pile, Formliner, Bridge Bearings, Expansion Joints, Underground Precast, Trucking/Disposal/Haz Mat, Street Sweeping, Ready Mix Concrete Supply, Concrete Pumping, Steel Pipe Pile Supply, Paving Oil, Geotextile Materials, Aggregates Supply, SWPPP Plan & SWPPP Materials.

Non-DBE Subs/Suppliers: You will be expected to carry a proportionate percentage of 2nd-tier participation with your quote. 2nd-tier participation will be evaluated with your price.

100% performance and payment bonds will be required for the full amount of the subcontract price. Please contact Flatiron for any assistance to this solicitation, including obtaining bonding, insurance, equipment, materials and/or supplies. Provide subcontractor and supplier quotes as early as possible to enable estimators to perform a thorough evaluation of all quotes received. Quotes will be broken down into comparable packages as reasonably necessary. Quotes must be valid for the same duration as specified by the Owner for Contract Award. We are signatory to Operating Engineers, Laborers, Ironworkers, Cement Masons, Carpenters and Pile Drivers Unions. Non-signatory subs will be required to sign an agreement for trades covered under our union agreements. Flatiron intends to work cooperatively with subcontractors and suppliers for all bid items you are licensed and qualified to perform. Bid items can be split to facilitate participation from all certified firms. Flatiron West will pay for bond premium up to 2%. Subs must possess current contractors license, insurance and workers compensation coverage meeting our requirements. Please contact Flatiron for any assistance required by your firm.

Project documents are available for free download on the Caltrans Office Engineer website at the following link http://www.dot.ca.gov/hq/esc/oe/project_ads_addenda/04/04-3A8704/ Project documents, plans and specifications may also be reviewed at our office by appointment only. Email: Lisimon@flatironcorp.com for appointment to view/access plans and specs in our office.

FLATIRON WEST INC.
2100 Goodyear Rd Benicia, CA 94510
Phone 707-742-6000 Bid Fax 707-746-1603
Email quotes to: FWNCBID@flatironcorp.com
An Equal Opportunity Employer

TRANSMISSION VERIFICATION REPORT

TIME : 11/23/2013 13:11
NAME : FLATIRON
FAX : 7077487387
TEL : 7077426000
SER.# : BROH0J190840

DATE,TIME	11/23 13:10
FAX NO./NAME	918584873500
DURATION	00:00:40
PAGE(S)	02
RESULT	OK
MODE	STANDARD ECM

FLATIRON

Date November 23, 2013 1:02:17 PM

Pages Including Cover Page 3

TO: **Construction Update**
ATTN: **Publications Unit**

Phone 858-487-2600
Fax 858-487-3500

FROM: **Lillian Simon**
Flatiron West, Inc.
2100 Goodyear Road
Benicia, California 94510

Email Lisimon@flatironcorp.com
Phone 707-742-6053
Fax 707-746-0849

RE: Bid Ads for Publication

REMARKS: ☐ *Urgent* ☐ *For your review* ☐ *Reply ASAP* ☐ *Please Comment*

Attached please find a Bid Advertisement I would like to run in both of your publications up to the bid date of 12/10. Any questions, call me.

Thank you,

Lil

Submission of DBE Good Faith Effort Documentation
State of California Department of Transportation
Contract No. 04-3A8704, Hwy 680 Mococo Rd

Section 7

7. Efforts made to assist interested DBEs in obtaining bonding, lines of credit, insurance, necessary equipment, supplies, materials, or related assistance or services, excluding supplies and equipment the DBE subcontractor purchases or leases from the prime contractor of its affiliate Identify the DBE assisted, the assistance offered, and the date.

   Flatiron made efforts to notify all DBE's that assistance was available in obtaining bonding, lines of credit or insurance, and any technical assistance.

   Flatiron was prepared to assist DBE's with bonding and insurance, understanding of plans and specifications as stated in our solicitation and advertisement; however, no assistance was requested from any DBE subcontractor and/or suppliers during the bid advertisement period.

   Flatiron was prepared to assist DBE's with securing lines of credit with financial institutions.

   Please refer to copies of our advertisements and solicitations demonstrating Flatiron willingness to provide assistance with bonding, insurance or any other requested help.

FLATIRON
2100 Goodyear Rd. Benicia, CA 94510
TEL: (707) 742-6000 ESTIMATING FAX: (707) 746-1603
AN EQUAL OPPORTUNITY EMPLOYER

Date: 11/23/2013

INVITATION TO BID

REQUEST FOR CERTIFIED DBE SUBS & SUPPLIERS FIRMS TO PROVIDE QUOTES FOR:

Construction on State Highway in Contra Costa County in and near Martinez from Arthur Road Undercrossing to 0.5 Mile North of Mococo Rd Overhead

Bid Date:	**December 10, 2013 at 2:00 PM**
Project Description:	**Caltrans – I-680 Mococo Rd Improvements**
Contract No.:	**04-3A8704**
Project Location:	**Martinez, CA**
Engineer's Estimate:	**$13,900,000**
Project Goal:	**DBE Goal – 7%**

This project has participation opportunities for DBE Subcontractors and Suppliers for the following items of work, but not limited to:

CAS/Roadside Signage, Bridge Demo, Clear & Grub, Erosion Control, Landscaping & Irrigation, AC Paving, Cold Plane AC, CIDH, Rebar, Erect Steel Structures, Painting & Concrete Staining, AC Dike and Curbs, Fencing, Metal Railing, MBGR, Striping & Markings, Bridge and Roadway Concrete Barrier, Electrical, Const. Material Suppliers, Pavement Fabric, Clean and Treat Deck, Cellular Concrete, Sheet Pile Installation, Furnish Misc Metals/Iron & Steel Pile, Formliner, Bridge Bearings, Expansion Joints, Underground Precast, Trucking/Disposal/Haz Mat, Street Sweeping, Ready Mix Concrete Supply, Concrete Pumping, Steel Pipe Pile Supply, Paving Oil, Geotextile Materials, Aggregates Supply, SWPPP Plan & SWPPP Materials.

Will you Bid to Flatiron? :	Yes	☐	No	☐
Any info or assistance needed from Flatiron?:				
YOUR Company Name				

PLEASE FAX THIS FORM BACK to (707) 746-1603 OR SEND EMAIL RESPONSE TO Lisimon@flatironcorp.com CONFIRMING WHETHER YOUR COMPANY WILL BID.

Contact Lillian Simon by email at Lisimon@flatironcorp.com to make an appointment if you would like to view plans and spec in our office. Digital Plans/Specs are also available free of charge to download from the Caltrans Office Engineer website at the following link: http://www.dot.ca.gov/hq/esc/oe/project_ads_addenda/04/04-3A8704/

Subcontractors must separate material and labor components of your quote/bid.

Performance & Payment Bonds by admitted surety, naming Flatiron as the obligee, in full amount of the subcontractor's bid, subject to approval by Flatiron are required. Bonding assistance is available. Flatiron will pay bond premium up to 2.0%. Worker's Compensation Waiver of Subrogation is required. Please contact Flatiron for bonding and insurance requirements, or if any other assistance is needed. Quotations must be valid for same duration as specified by owner for contract award. Subcontractors must abide by the terms of the contract documents for this project.

Flatiron contact info: Attn: Lillian Simon Tel #707-742-6000 Email: Lisimon@flatironcorp.com

Home »Contract Awards and Services »**Advertised Projects This Week**

Listing for all primes seeking assistance with project 04-3A8704. 10 results found.

---

ntractor: Proven Management, Inc. **Contact:** Maria Mares
ddress: 712 Sansome Street San Francico, CA 94111-1704
Phone: 415-421-9500 **Fax:** 415-421-9600 **Email:** bids@provenmanagement.com
Services needed: PMI requests proposals/quotes from all qualified subcontractors, suppliers, and truckers including certified DBE firms for the following work including but not limited to: Temporary Traffic Control - Water Pollution Control - Gradin - Clearing/Grubbing - Earthwork - Hot Mix Asphalt - Ground Anchors & Soil Nails - Temporary Structures - Expanded Steel Plate Anchors - Cross Plate Anchors - Expanding Rock Anchors - Piling - Rebar - Shotcrete - Signs - Wood & Plastic Lumber Structures - Painting - Misc Metal - Railings & Barriers - Traffic Stripe & Pavement Markings - Corrugated Steel Panel - Dewatering & non-Storm Water Discharge Control - Temp Storm Water Run-on Bypass System - Cellular Concrete - 54" CIDH Concrete Piling - Clean & Paint Piling - Temp 16' Chain Link Fence - Concrete Barrier Marker - Brash Cushion - Portable Concrete Barrier (Type 60) - Concrete Barrier (type 742 Modified)
Requirements: Bonding, insurance, lines of credit and any technical assistance or information related to the plans & specifications & requirements for the work will be made available to interested DBE certified suppliers, subcontractors, and truckers. Assistance with obtaining necessary equipment, supplies, materials, or related assistance or services for this project will also be offered to interested DBE firms. Please contact Jay Andrews at 415-421-9500 or at jay@provenmanagement.com 100% Payment & Performance bonds will be required from a single, Treasury-listed surety company subject to PMI?s approval. PMI will pay bond premium up to 1.5%. Subcontractors awarded on any project will be on PMI?s standard form for subcontract without any modifications. For questions or assistance required on the above, please call. We are an Equal Opportunity Employer
Date posted: 10/23/2013

Contractor: Ghilotti Construction Company, Inc. **Contact:** Thomas Smith
Address: 246 Ghilotti Avenue Santa Rosa, CA 95407
hone: 707-585-1221 **Fax:** 707-585-1601 **Email:** tom@ghilotti.com
rvices needed: Ghilotti Construction Company, Inc. is seeking certified DBE subcontractors, suppliers & truckers for scopes including, but not limited to, the following items: TEMPORARY TIMBER CONSTRUCTION MAT, CAS, TRAFFIC CONTROL SYSTEM, TEMPORARY HYDRAULIC MULCH (BONDED FIBER MATRIX), TEMPORARY REINFORCED SILT FENCE, STREET SWEEPING, TEMPORARY ACTIVE TREATMENT SYSTEM, BRIDGE REMOVAL, CLEAR & GRUB, LIGHTWEIGHT EMBANKMENT MATERIAL (CELLULAR CONCRETE) (CLASS III), ROADSIDE CLEARING, PLANT ESTABLISHMENT WORK, EROSION CONTROL (DRY SEED), HYDROMULCH, STRAW, HYDROSEED, COMPOST, 60? PERMANENT STEEL CASING, 60? CAST-IN-DRILLED-HOLE CONCRETE PILING, 54? CAST-IN-DRILLED-HOLE CONCERTE PILING, STEEL SHEET PILING, FURNISH 24? CAST-IN-STEEL SHELL CONCRETE PILING, DRIVE 24? CAST-IN-STEEL-SHELL CONCRETE PILE, STRUCTURAL CONCRETE (BRIDGE), STRUCTURAL CONCRETE, RETAINING WALL, JOINT SEAL, BAR REINFORCING STEEL (BRIDGE), STRUCTURAL STEEL (BRIDGE), CLEAN & PAINT STRUCTURAL STEEL, CHAIN LINK FENCE, CONCRETE BARRIER (TYPE 25R MODIFIED & TYPE 60C), THERMOPLASTIC TRAFFIC STRIPES, PAVEMENT MARERS, SIGNAL & LIGHTING, LIGHTING & SIGN ILLUMINATION, TRAFFIC OPERATIONS SYSTEM & TRUCKING. Contact estimator for more information. GCC is available to discuss breaking out any portion of work to encourage minority participation.
Requirements: Mr. Thomas Smith (707/585-1221 or tom@ghilotti.com) is the Estimator for this project and is available to provide you with assistance to clarify any questions regarding the scope of work, including interpretation of plans, specifications and requirements, bid preparation and obtaining bonds, lines of credit, insurance and any technical assistance. GCC may also assist in obtaining any necessary equipment, supplies, materials or related services. (Please note: G.C.C. may require Payment & Performance Bonds on all sub-contracts over $25,000 per Ca. Public Contract Code Sect. 4108. G.C.C. will pay bond premiums up to 1 ?% of contract cost. G.C.C. is a UNION CONTRACTOR. Any non-signatory subcontractors will be required to sign an agreement for trades covered under our agreements.) Plans, specifications and project requirements may be reviewed at our office in Santa Rosa. Bid Documents may also be viewed and downloaded on Caltrans website using the following link: tp://www.dot.ca.gov/hq/esc/oe/contract_awards_services.html Plans may also be viewed or purchased through cal plan rooms, builder?s exchanges, Dodge Scan or a GCC closer to your location as well as in trade publications

such as Daily Pacific Builder or Daily Construction Services. Ghilotti Construction Company encourages the use of minority and women subcontractors and suppliers and considers such to be an important aspect of the project. Req: By submitting a proposal, the bidder affirms that they have carefully examined ALL the bidding documents/Addenda and that from his/her own investigation, they have satisfied themselves as to the nature and location of the work. GCC?s written subcontract document execution is required of all successful subcontract bidders. A copy is available for inspection on GCC?s website (www.ghilotti.com) and/or can be provided upon written request prior to bid submission. Inconsistent bid terms and conditions shall be void. Insurance: As per our insurance requirements, your bid must include the cost of naming GCC as additional insured; including completed operations coverage; Use form ?CG-2010-1185? or equivalent; include Primary and Non-Contributing wording on your certificate of insurance and waiver of subrogation is required. We are an equal opportunity employer.
Date posted: 10/23/2013

Contractor: Ghilotti Bros., Inc. **Contact:** Rich Wilkerson
Address: 525 Jacoby Street San Rafael CA 94901
Phone: (415) 454-7011 **Fax:** (415) 454-8376 **Email:** richw@ghilottibros.com
Services needed: TRUCKING, LEAD COMPLIANCE PLAN, CONSTRUCTION AREA SIGNS, SIGNS, TRAFFIC CONTROL, CRASH CUSHIONS, PREPARE STORM WATER POLLUTION PREVENTION PLAN, STREET SWEEPING, COLD PLANE AC PAVEMENT, CLEAR & GRUB, STRUCTURAL EXCAVATION/BACKFILL (BRIDGE/RETAINING WALL), EROSION CONTROL & HYDROSEEDING, HMA DIKE, CIDH PILING, STRUCTURAL CONCRETE (BRIDGE/RETAINING WALL), DRILL & BOND DOWEL, OINT SEAL, BAR REINFORCING STEEL (BRIDGE/RETAINING WALL), CHAIN LINK FENCE & GATES, CONCRETE BARRIER (TYPE 25R MODIFIED), METAL BEAM GUARD RAIL, CONCRETE BARRIER, SIGNAL & LIGHTING, STRIPING & RELATED AND ALL OTHER ITEMS OF WORK RELATED TO THE PROJECT PLANS AND SPECIFICATIONS INCLUDING PARTIAL SCOPES OF WORK.
Requirements: Ghilotti Bros., Inc. is an equal opportunity employer. We encourage DBE certified firms to seek assistance from our Project Estimator (Rich Wilkerson) for any technical assistance or information related to plans, specifications & requirements for the work. Waiver of Subrogation required. Performance and payment bonds may be required. Assistance with bonds, lines of credit, insurance and equipment is offered from GBI Contract Administrator, Beth Pedley. All interested parties are further encouraged to meet either party in person to help facilitate requests. Technical questions shall be directed to GBI?s Estimator. Questions on obtaining plans and specifications shall be directed to GBI?s Bid Administrator, Melissa Daniels. We encourage DBE firms to seek assistance if interested in bidding partial items of work.
Date posted: 10/25/2013

Contractor: Golden State Bridge, Inc. **Contact:** David Riccitiello
Address: 2990 Bay Vista Court Suite D Benicia, CA 94510
Phone: 925-372-8000 **Fax:** 925-372-8001 **Email:** dave@gsbridge.com
Services needed:
Requirements:
Date posted: 10/25/2013

Contractor: Brosamer and Wall **Contact:** Robert Rosas
Address: 1777 Oakland Blvd Suite 110 Walnut Creek, CA 94596
Phone: 925-932-7900 **Fax:** 925-932-0500 **Email:** robertrosas@yahoo.com
Services needed: Brosamer & Wall, Inc. is requesting quotes from all qualified Subcontractors and Suppliers including certified DBE firms for the following items of work, including but not limited to: Asphalt AC Dike, Bridge Removal, Cellular Concrete, CIDH Concrete Piling, Clearing & Grubbing, Concrete Supplies, Construction Area Signs, Corrugated Steel Panel, Dewatering, Drill and Bond Dowels, Earthwork Grading and Paving, Earthwork, Electrical Signal and Lighting, Geo-synthetic Materials Supply, Health and Safety Plan, Hot Mix Asphalt, Lead Compliance Plan, Lumber Structures, Metal Fabrication, Misc. Metal, Non-Storm Water Discharge Control, Painting (Steel), Permanent Concrete Barrier, Piling, Portable Concrete Barrier (K-Rail), Railings & Barriers, Reinforcing Steel (Rebar), Roadway Signs, Sawcutting, Street Sweeping, SWPPP, Temp and Permanent Erosion Control, Temp Chain Link Fence, Temporary Timber Matting, Temporary Traffic Control, Temp Crash Cushion Module,Traffic Stripe & Pavement Markings, Trucking, Vegetation Control, Water Pollution Control, Water Pump Bypass Systems.

Requirements: Brosamer & Wall, Inc. will work with interested subcontractors to identify opportunities to break down items into economically feasible packages. Brosamer & Wall, Inc. is a union signatory contractor. Subcontractors must possess a current contractor?s license, insurance coverage and worker?s compensation for the entire length of the contract. All subcontractors will be required to sign our standard Subcontract Agreement. 100% payment and performance bonds may be required. If you have any questions regarding this project or need assistance in obtaining insurance, bonding, equipment, materials and/or supplies please call Robert Rosas at (925) 932-7300. Plans and specifications can be viewed at our office located at 1777 Oakland Blvd Suite 110, Walnut Creek, Ca. 94596. Brosamer & Wall, intends to work cooperatively with all qualified firms seeking work on this project. We are an equal opportunity employer and will work with any interested subcontractor to identify opportunities to break items into economically feasible packages
Date posted: 10/29/2013

Contractor: C. C. Myers, Inc. **Contact:** Steve Alexander
Address: 3286 Fitzgerald Rd. Rancho Cordova, CA 95742
Phone: 916-635-9370 **Fax:** 916-635-1527 **Email:** salexander@ccmyersinc.com
Services needed: This is a highway project with the typical items of work associated, but not limited to: Aggregate, Rip Rap Material, Bridge Deck Overlay, CIDH Pile, Clear and Grubbing, Concrete Barrier, Concrete Crack Sealing, Construction Area Signs, Consult - Enviro Compliance, Core and Saw, Demo Bridge, Demo Minor, Earthwork and Base, Imported Borrow, Electrical H'Way, Fence & MBGR, Minor Flat Concrete, Joint Seals, K-Rail, Landscape, Erosion Control, Metal Bridge Rail, Minor Concrete Structure, Pavement Grinding, Paving PCC, Plane A C, Paving ASPH Concrete, A C Dike and Misc, Pile Drive, Pipe - Coor Steel, Precast Concrete Pipe, Prestress Concrete, Ready Mix Concrete, Rebar, Rock Slope Protect, Sign Structures, Signs Roadside, Stripe and Mark, Structure Excavate Bridge, Structure Excavate Site, Traffic Control, Trucking. C.C. Myers, Inc. is willing to break down items of work into economically feasible units to encourage DBE participation. If you are interested in any of this work, please contact us immediately.
Requirements: Each Subcontractor shall be prepared to submit faithful performance and payment bonds equal to 100% of their quotation. The Contractor will pay standard industry rates for these bonds. Contact C. C. Myers, Inc. for assistance with bonds, insurance, lines of credit, equipment, supplies or project plans and specifications. AN EQUAL OPPORTUNITY EMPLOYER
Date posted: 10/31/2013

Contractor: Viking Construction Company **Contact:** Randy Jenco
Address: P.O. Box 1508 Rancho Cordova, CA 95741
Phone: 916-852-5530 **Fax:** 916-852-5533 **Email:** rjenco@vikingbridges.com
Services needed: Viking Construction Company an Equal Opportunity Employer, is inviting and encouraging responsible participation of Disadvantaged Business Enterprises, and solicit your subcontractor or material quotation for the following types of work:Prepare Lead Compliance Plan, Prepare Health and Safety Plan, Construction Area Signs, Traffic Control, Channelizers, Furnish Message Boards, Furnish Temporary Railing (Type K), Crash Cushions, Prepare Storm Water Pollution Plan, Water Sampling, Water Pollution Control, Street Sweeping, Miscellaneous Demolition, Cold Plane Asphalt, Bridge Removal, Clearing, Excavation, Backfill, Grading and Paving, Landscaping and Erosion Control, Cast-In-Drilled-Hole Concrete Piling, Furnish and Drive Piling, Furnish Readymix Concrete, Furnish Form Liner, Drill and Bond Dowel, Joint Seals, Bar Reinforcing Steel, Furnish Structural Steel, Erect Structural Steel, Roadside Signs, Clean and Paint Steel, Slope Paving (Concrete), Furnish Miscellaneous Steel and Iron, Fence, Metal Beam Guard Rail, Minor Concrete, Concrete Barrier, Traffic Striping, Signal and Lighting
Requirements: Plans and specifications may be reviewed at our office located at 11315 Sunrise Gold Circle, Suite A, Rancho Cordova, at your local Builder?s Exchange, or may be obtained from the Owner. Contact Randy Jenco if you need further direction in this regard. Each subcontractor may be required to submit faithful performance and payment bonds. Contact Randy Jenco if you need more information or help in obtaining bonds, lines of credit, insurance, necessary equipment, supplies and materials or technical assistance. Each bidder must be signatory to their respective Union. If you are interested in quoting, please contact me at (916) 852-5530. Quotes are due in our office by 12:00 (noon)on bid day.
Date posted: 11/19/2013

Contractor: Granite Rock Company **Contact:** Rob Snyder
Address: 120 Granite Rock Way San Jose, CA 95136
Phone: (408) 574-1400 **Fax:** (408) 365-9548 **Email:** estimating@graniterock.com
Services needed: Certified DBE firms are encouraged to provide a quote to Graniterock for all items of work listed on the bid list, particularly these: Lead Compliance Plan, Construction Area Signs, Traffic Control, Striping, PCMS, Crash Cushions, SWPPP, Erosion Control, Temp. Active Treatment System, Fence, MBGR, Cold Plane AC, Bridge Removal, Cellular Concrete, AC Dike, CIDH Piling, CISS Piles, Formliner, Joint Seals, Rebar, Bridge Steel, Clean & Paint Steel, Misc. Metals, Concrete Barriers, Temp. Signals, Electrical, Trucking and Concrete Formwork Supplies.
Requirements: Granite Rock Company 'Graniterock' is signatory to Operating Engineers, Laborers, Teamsters, Carpenters and Cement Masons unions. 100% performance and payment bonds will be required from a qualified surety company for the full amount of the subcontract price. Bonding assistance is available. Graniterock will pay bond premium up to 1.5%. In addition to bonding assistance, subcontractors are encouraged to contact Graniterock Estimating with questions regarding obtaining lines of credit, insurance, equipment, materials and/or supplies, or with any questions you may have. Subcontractors must possess a current contractor's license, insurance and worker's compensation coverage. Subcontractors will be required to enter into our standard contract. Graniterock intends to work cooperatively with all qualified firms seeking work on this project. Granite Rock Company is an equal opportunity employer.
Date posted: 11/19/2013

Contractor: MCM Construction, Inc. **Contact:** Ron Burch/Marlena Pena
Address: 6413 32nd Street, P.O. Box 620, North Highlands CA 95660
Phone: (916) 334-1221 **Fax:** (916) 334-0562 **Email:** mpena@mcmconstructioninc.com
Services needed: Temporary Traffic Control, Construction Area/Roadside Signs, Striping & Marking, Portable Changeable Message Sign, K-Rail, Temporary Erosion Control, Street Sweeping, Cold Plane Asphalt Concrete Pavement, Clearing & Grubbing, Grading/Earthwork, Furnish Backfill Material, Cellular Concrete, Class 3 Permeable Material, Imported Borrow, Landscape, Erosion Control, Class 4 Aggregate Subbase, Class 3 Aggregate Base, HMA & HMA Dike, Permanent Steel Casing, Furnish Sheet Piling, Furnish CISS Piling, Furnish Ready Mix, Architectural Texture, Drill and Bond Dowel, Joint Seal, Rebar, Structural Steel, Clean & Paint Structural Steel, Clean & Paint Piling, Slope Paving, Misc. Metal, Fencing, Railing & Barriers, Electrical, etc.
Requirements: Subcontractors must be prepared to furnish payment and performance bonds issued by a California admitted surety that is acceptable to MCM. MCM will reimburse the Subcontractor for the premium costs of the bonds at standard premium rates not the exceed 1.5%. Subcontractor must possess current general commercial liability insurance and workers compensation insurance. Please contact MCM for assistance in responding to this solicitation. MCM?s listing of a Subcontractor in its bid to the public agency is not to be construed as an acceptance of all of the Subcontractor?s conditions or exceptions included with Subcontractor?s price quotes. Quotations will be broken down into comparable packages as reasonably necessary.
Date posted: 11/21/2013

Contractor: Flatiron West Inc **Contact:** Lillian Simon
Address: 2100 Goodyear Road Benicia, CA 94510
Phone: 707-742-6000 **Fax:** 707-746-1603 **Email:** LiSimon@flatironcorp.com
Services needed: We are soliciting quotes for the following items of work, including, but not limited to: CAS/Roadside Signage, Bridge Demo, Clear & Grub, Erosion Control, Landscaping & Irrigation, AC Paving, Cold Plane AC, CIDH, Rebar, Erect Steel Structures, Painting & Concrete Staining, AC Dike and Curbs, Fencing, Metal Railing, MBGR, Striping & Markings, Bridge and Roadway Concrete Barrier, Electrical, Const. Material Suppliers, Pavement Fabric, Clean and Treat Deck, Cellular Concrete, Sheet Pile Installation, Furnish Misc Metals/Iron & Steel Pile, Formliner, Bridge Bearings, Expansion Joints, Underground Precast, Trucking/Disposal/Haz Mat, Street Sweeping, Ready Mix Concrete Supply, Concrete Pumping, Steel Pipe Pile Supply, Paving Oil, Geotextile Materials, Aggregates Supply, SWPPP Plan & SWPPP Materials.
Requirements: Non-DBE Subs/Suppliers: You will be expected to carry a proportionate percentage of 2nd-tier participation with your quote. 2nd-tier participation will be evaluated with your price. 100% performance and payment bonds will be required for the full amount of the subcontract price. Please contact Flatiron for any assistance to this solicitation, including obtaining bonding, insurance, equipment, materials and/or supplies. Provide subcontractor and supplier quotes as early as possible to enable estimators to perform a thorough evaluation of all quotes received. Quotes will be broken down into comparable packages as reasonably necessary.

Quotes must be valid for the same duration as specified by the Owner for Contract Award. We are signatory to Operating Engineers, Laborers, Ironworkers, Cement Masons, Carpenters and Pile Drivers Unions. Non-signatory subs will be required to sign an agreement for trades covered under our union agreements. Flatiron intends to work cooperatively with subcontractors and suppliers for all bid items you are licensed and qualified to perform. Bid items can be split to facilitate participation from all certified firms. Flatiron West will pay for bond premium up to 2%. Subs must possess current contractors license, insurance and workers compensation coverage meeting our requirements. Please contact Flatiron for any assistance required by your firm. Project documents are available for free download on the Caltrans Office Engineer website at the following link http://www.dot.ca.gov/hq/esc/oe/project_ads_addenda/04/04-3A8704/ Project documents, plans and specifications may also be reviewed at our office by appointment only. Email: Lisimon@flatironcorp.com for appointment to view/access plans and specs in our office.

Date posted: 11/23/2013

compliance news

Fax this Form to (562) 439-1398
Call (800) 599-6996 with questions

Have an Internet Connection?
Complete your GFE online at
http://www.compliancenews.com

Good-Faith Effort Fax Form 3.0

Please print clearly in black ink -- IMPERATIVE ACCURATE INFORMATION

Company Info

Company Name FLATIRON WEST INC.

Your Name (for questions about this form) Lillian Simon, Estimating Administrator

Address 2100 Goodyear Rd

City Benicia, CA 94510 State Zip

Phone 707-742-6000 Fax 707-746-1603

Email LiSimon@flatironcorp.com Web Site

Contact Name to appear in Ads and/or Letters See attached Ad for publication.

Project Info

Project Awarding Dept/Agency/Owner Caltrans

Project Name See attached Ad.

Circle Engineer's Estimate: 0-350k 350k-500k 500k-750k 750k-1M 1M-3M 3M-6M 6M-10M 10M+

Circle Category/s: DVBE UDBE DBE MBE WBE OBE OTHER DBE

Subs and Suppliers to provide: See attached ad for categories of work to search and contact for outreach by phone and fax

Please search and contact at least 100 firms in the northern California area from the Caltrans database.

Project Location (city) Martinez, CA (state) (zip)

Bid Due Date 12/10/2013 Bid Due Time 2:00 PM

Bid Solicitation Contract Number 04-3A8704

Check one of the following:

X 1. The Works (Entire Good Faith Effort Process): $90
Publish Ads + Log + Fed/State/Local Contact + Fax Solicitation Letters & Copies

___ 2. Publish Ads & Return Proofs: $35 Total Both Ads (Trade & Focus)

___ 3. Publish Ads & Print Log (No Letters): $55

___ 4. Letters & Log (No Ads): $55

Circle Card Type: Visa MasterCard AMEX Discover	
Name On Card:	Zipcode of Billing Address:
Credit Card Number:	Expiration Date:

Compliance News Monthly Trade Journal
Publication Affidavit-Declaration of Publication -- State of California

---

11/25/2013 to 12/10/2013

FLATIRON WEST INC. is seeking certified and qualified DBE,(DBE Goal: 7%) subs and/or suppliers to provide CAS/Roadside Signage, Bridge Demo, Clear & Grub, Erosion Control, Landscaping & Irrigation, AC Paving, Cold Plane AC, ClDH, Rebar, Erect Steel Structures, Painting & Concrete Staining, AC Dike and Curbs, Fencing, Metal Railing, MBGR, Striping & Markings, Bridge and Roadway Concrete Barrier, Electrical, Const. Material Suppliers, Pavement Fabric, Clean and Treat Deck, Cellular Concrete, Sheet Pile Installation, Furnish Misc Metals/Iron & Steel Pile, Formliner, Bridge Bearings, Expansion Joints, Underground Precast, Trucking/Disposal/Haz Mat, Street Sweeping, Ready Mix Concrete Supply, Concrete Pumping, Steel Pipe Pile Supply, Paving Oil, Geotextile Materials, Aggregates Supply, SWPPP Plan & SWPPP Materials. for CALTRANS - Construction on State Highway in Contra Costa County in and near Martinez from Arthur Road Undercrossing to 0.5 Mile North of Mococo Rd Overhead Caltrans Contract 04-3A8704 in Martinez,CA Non-DBE Subs/Suppliers: You will be expected to carry a proportionate percentage of 2nd-tier participation with your quote. 2nd-tier participation will be evaluated with your price. 100% performance and payment bonds will be required for the full amount of the subcontract price. Please contact Flatiron for any assistance to this solicitation, including obtaining bonding, insurance, equipment, materials and/or supplies. Provide subcontractor and supplier quotes as early as possible to enable estimators to perform a thorough evaluation of all quotes received. Quotes will be broken down into comparable packages as reasonably necessary. Quotes must be valid for the same duration as specified by the Owner for Contract Award. We are signatory to Operating Engineers, Laborers, Ironworkers, Cement Masons, Carpenters and Pile Drivers Unions. Non-signatory subs will be required to sign an agreement for trades covered under our union agreements. Flatiron intends to work cooperatively with subcontractors and suppliers for all bid items you are licensed and qualified to perform. Bid items can be split to facilitate participation from all certified firms. Flatiron West will pay for bond premium up to 2%. Subs must possess current contractors license, insurance and workers compensation coverage meeting our requirements. Please contact Flatiron for any assistance required by your firm. Project documents are available for free download on the Caltrans Office Engineer website at the following link http://www.dot.ca.gov/hq/esc/oe/project_ads_addenda/04/04-3A8704/ Project documents, plans and specifications may also be reviewed at our office by appointment only. Email: Lisimon@flatironcorp.com for appointment to	Contact: Lillian Simon 2100 Goodyear Rd Benicia,CA,94510 Phone:(707) 742-6000 Fax:(707) 742-1603 Email:FWNCBID@flatironcorp.com Bid Due on:12/10/2013 at 02:00 PM Solicitation Number: 04-3A8704

view/access plans and specs in our office. FLATIRON WEST INC. 2100 Goodyear Rd Benicia, CA 94510 Phone 707-742-6000 Bid Fax 707-746-1603 Email quotes to: FWNCBID@flatironcorp.com An Equal Opportunity Employer	

The FLATIRON WEST INC. Good Faith Effort ad has been published in both the Compliance News Internet and Hard-Copy publications.
Located Online at: http://www.compliancenews.com/classified_monthly

The undersigned declares:
I am over the age of 18 years and a citizen of the United States. I am the principal publisher of the Compliance News Monthly Trade Journal in the City of Long Beach, County of Los Angeles, and the State of California. The notice, a true copy of which is attached was published on Mon Nov 25 13:03:15 -0800 2013
I declare under penalty of perjury that the foregoing is true and correct. Executed at Long Beach, California
Henry Sprague III
Copyright 2005 Compliance News DVBE #0018455 All Rights Reserved

Compliance News Daily Focus Journal
Publication Affidavit-Declaration of Publication -- State of California

FLATIRON WEST INC. is seeking certified and qualified DBE,(DBE Goal: 7%) subs and/or suppliers to provide CAS/Roadside Signage, Bridge Demo, Clear & Grub, Erosion Control, Landscaping & Irrigation, AC Paving, Cold Plane AC, CIDH, Rebar, Erect Steel Structures, Painting & Concrete Staining, AC Dike and Curbs, Fencing, Metal Railing, MBGR, Striping & Markings, Bridge and Roadway Concrete Barrier, Electrical, Const. Material Suppliers, Pavement Fabric, Clean and Treat Deck, Cellular Concrete, Sheet Pile Installation, Furnish Misc Metals/Iron & Steel Pile, Formliner, Bridge Bearings, Expansion Joints, Underground Precast, Trucking/Disposal/Haz Mat, Street Sweeping, Ready Mix Concrete Supply, Concrete Pumping, Steel Pipe Pile Supply, Paving Oil, Geotextile Materials, Aggregates Supply, SWPPP Plan & SWPPP Materials. for CALTRANS - Construction on State Highway in Contra Costa County in and near Martinez from Arthur Road Undercrossing to 0.5 Mile North of Mococo Rd Overhead Caltrans Contract 04-3A8704 in Martinez,CA Non-DBE Subs/Suppliers: You will be expected to carry a proportionate percentage of 2nd-tier participation with your quote. 2nd-tier participation will be evaluated with your price. 100% performance and payment bonds will be required for the full amount of the subcontract price. Please contact Flatiron for any assistance to this solicitation, including obtaining bonding, insurance, equipment, materials and/or supplies. Provide subcontractor and supplier quotes as early as possible to enable estimators to perform a thorough evaluation of all quotes received. Quotes will be broken down into comparable packages as reasonably necessary. Quotes must be valid for the same duration as specified by the Owner for Contract Award. We are signatory to Operating Engineers, Laborers, Ironworkers, Cement Masons, Carpenters and Pile Drivers Unions. Non-signatory subs will be required to sign an agreement for trades covered under our union agreements. Flatiron intends to work cooperatively with subcontractors and suppliers for all bid items you are licensed and qualified to perform. Bid items can be split to facilitate participation from all certified firms. Flatiron West will pay for bond premium up to 2%. Subs must possess current contractors license, insurance and workers compensation coverage meeting our requirements. Please contact Flatiron for any assistance required by your firm. Project documents are available for free download on the Caltrans Office Engineer website at the following link http://www.dot.ca.gov/hq/esc/oe/project_ads_addenda/04/04-3A8704/ Project documents, plans and specifications may also be reviewed at our office by appointment only. Email: Lisimon@flatironcorp.com for appointment to	Contact: Lillian Simon 2100 Goodyear Rd Benicia,CA,94510 Phone:(707) 742-6000 Fax:(707) 742-1603 Email:FWNCBID@flatironcorp.com Bid Due on:12/10/2013 at 02:00 PM Solicitation Number: 04-3A8704

view/access plans and specs in our office. FLATIRON WEST INC. 2100 Goodyear Rd Benicia, CA 94510 Phone 707-742-6000 Bid Fax 707-746-1603 Email quotes to: FWNCBID@flatironcorp.com An Equal Opportunity Employer	

The FLATIRON WEST INC. Good Faith Effort ad has been published in both the Compliance News Internet and Hard-Copy publications.
Located Online at: http://www.compliancenews.com/classified_daily

The undersigned declares:
I am over the age of 18 years and a citizen of the United States. I am the principal publisher of the Compliance News Monthly Trade Journal in the City of Long Beach, County of Los Angeles, and the State of California. The notice, a true copy of which is attached was published on Mon Nov 25 13:03:15 -0800 2013
I declare under penalty of perjury that the foregoing is true and correct. Executed at Long Beach, California
Henry Sprague III
Copyright 2005 Compliance News DVBE #0018455 All Rights Reserved

Compliance News Monthly Trade Journal
Publication Affidavit-Declaration of Publication -- State of California

1/7/2014 to 2/19/2014

FLATIRON WEST INC. is seeking certified and qualified DBE,(DBE Goal: 7%) subs and/or suppliers to provide CAS/Roadside Signage, Bridge Demo, Clear & Grub, Erosion Control, Landscaping & Irrigation, AC Paving, Cold Plane AC, CIDH, Rebar, Erect Steel Structures, Painting & Concrete Staining, AC Dike and Curbs, Fencing, Metal Railing, MBGR, Striping & Markings, Bridge and Roadway Concrete Barrier, Electrical, Const. Material Suppliers, Pavement Fabric, Clean and Treat Deck, Cellular Concrete, Sheet Pile Installation, Furnish Misc Metals/Iron & Steel Pile, Formliner, Bridge Bearings, Expansion Joints, Underground Precast, Trucking/Disposal/Haz Mat, Street Sweeping, Ready Mix Concrete Supply, Concrete Pumping, Steel Pipe Pile Supply, Paving Oil, Geotextile Materials, Aggregates Supply, SWPPP Plan & SWPPP Materials. for CALTRANS - Construction on State Highway in Contra Costa County in and near Martinez from Arthur Road Undercrossing to 0.5 Mile North of Mococo Rd Overhead Caltrans Contract 04-3A8704 in Martinez,CA Non-DBE Subs/Suppliers: You will be expected to carry a proportionate percentage of 2nd-tier participation with your quote. 2nd-tier participation will be evaluated with your price. 100% performance and payment bonds will be required for the full amount of the subcontract price. Please contact Flatiron for any assistance to this solicitation, including obtaining bonding, insurance, equipment, materials and/or supplies. Provide subcontractor and supplier quotes as early as possible to enable estimators to perform a thorough evaluation of all quotes received. Quotes will be broken down into comparable packages as reasonably necessary. Quotes must be valid for the same duration as specified by the Owner for Contract Award. We are signatory to Operating Engineers, Laborers, Ironworkers, Cement Masons, Carpenters and Pile Drivers Unions. Non-signatory subs will be required to sign an agreement for trades covered under our union agreements. Flatiron intends to work cooperatively with subcontractors and suppliers for all bid items you are licensed and qualified to perform. Bid items can be split to facilitate participation from all certified firms. Flatiron West will pay for bond premium up to 2%. Subs must possess current contractors license, insurance and workers compensation coverage meeting our requirements. Please contact Flatiron for any assistance required by your firm. Project documents are available for free download on the Caltrans Office Engineer website at the following link http://www.dot.ca.gov/hq/esc/oe/project_ads_addenda/04/04-3A8704/ Project documents, plans and specifications may also be reviewed at our office by appointment only. Email: Lisimon@flatironcorp.com for appointment to	Contact: Lillian Simon 2100 Goodyear Rd Benicia,CA,94510 Phone:(707) 742-6000 Fax:(707) 742-1603 Email:FWNCBID@flatironcorp.com Bid Due on:02/19/2014 at 02:00 PM Solicitation Number: 04-3A8704

view/access plans and specs in our office. FLATIRON WEST INC. 2100 Goodyear Rd Benicia, CA 94510 Phone 707-742-6000 Bid Fax 707-746-1603 Email quotes to: FWNCBlD@flatironcorp.com An Equal Opportunity Employer	

The FLATIRON WEST INC. Good Faith Effort ad has been published in both the Compliance News Internet and Hard-Copy publications.
Located Online at: http://www.compliancenews.com/classified_monthly

The undersigned declares:
I am over the age of 18 years and a citizen of the United States. I am the principal publisher of the Compliance News Monthly Trade Journal in the City of Long Beach, County of Los Angeles, and the State of Califomia. The notice, a true copy of which is attached was published on Tue Jan 07 13:44:55 -0800 2014
I declare under penalty of perjury that the foregoing is true and correct. Executed at Long Beach, California
Henry Sprague III
Copyright 2005 Compliance News DVBE #0018455 All Rights Reserved

Compliance News Daily Focus Journal
Publication Affidavit-Declaration of Publication -- State of California

FLATIRON WEST INC. is seeking certified and qualified DBE,(DBE Goal: 7%) subs and/or suppliers to provide CAS/Roadside Signage, Bridge Demo, Clear & Grub, Erosion Control, Landscaping & Irrigation, AC Paving, Cold Plane AC, CIDH, Rebar, Erect Steel Structures, Painting & Concrete Staining, AC Dike and Curbs, Fencing, Metal Railing, MBGR, Striping & Markings, Bridge and Roadway Concrete Barrier, Electrical, Const. Material Suppliers, Pavement Fabric, Clean and Treat Deck, Cellular Concrete, Sheet Pile Installation, Furnish Misc Metals/Iron & Steel Pile, Formliner, Bridge Bearings, Expansion Joints, Underground Precast, Trucking/Disposal/Haz Mat, Street Sweeping, Ready Mix Concrete Supply, Concrete Pumping, Steel Pipe Pile Supply, Paving Oil, Geotextile Materials, Aggregates Supply, SWPPP Plan & SWPPP Materials. for CALTRANS - Construction on State Highway in Contra Costa County in and near Martinez from Arthur Road Undercrossing to 0.5 Mile North of Mococo Rd Overhead Caltrans Contract 04-3A8704 in Martinez,CA Non-DBE Subs/Suppliers: You will be expected to carry a proportionate percentage of 2nd-tier participation with your quote. 2nd-tier participation will be evaluated with your price. 100% performance and payment bonds will be required for the full amount of the subcontract price. Please contact Flatiron for any assistance to this solicitation, including obtaining bonding, insurance, equipment, materials and/or supplies. Provide subcontractor and supplier quotes as early as possible to enable estimators to perform a thorough evaluation of all quotes received. Quotes will be broken down into comparable packages as reasonably necessary. Quotes must be valid for the same duration as specified by the Owner for Contract Award. We are signatory to Operating Engineers, Laborers, Ironworkers, Cement Masons, Carpenters and Pile Drivers Unions. Non-signatory subs will be required to sign an agreement for trades covered under our union agreements. Flatiron intends to work cooperatively with subcontractors and suppliers for all bid items you are licensed and qualified to perform. Bid items can be split to facilitate participation from all certified firms. Flatiron West will pay for bond premium up to 2%. Subs must possess current contractors license, insurance and workers compensation coverage meeting our requirements. Please contact Flatiron for any assistance required by your firm. Project documents are available for free download on the Caltrans Office Engineer website at the following link http://www.dot.ca.gov/hq/esc/oe/project_ads_addenda/04/04-3A8704/ Project documents, plans and specifications may also be reviewed at our office by appointment only. Email: Lisimon@flatironcorp.com for appointment to	Contact: Lillian Simon 2100 Goodyear Rd Benicia,CA,94510 Phone:(707) 742-6000 Fax:(707) 742-1603 Email:FWNCBID@flatironcorp.com Bid Due on:02/19/2014 at 02:00 PM Solicitation Number: 04-3A8704

view/access plans and specs in our office. FLATIRON WEST INC. 2100 Goodyear Rd Benicia, CA 94510 Phone 707-742-6000 Bid Fax 707-746-1603 Email quotes to: FWNCBID@flatironcorp.com An Equal Opportunity Employer	

The FLATIRON WEST INC. Good Faith Effort ad has been published in both the Compliance News Internet and Hard-Copy publications.
Located Online at: http://www.compliancenews.com/classified_daily

The undersigned declares:
I am over the age of 18 years and a citizen of the United States. I am the principal publisher of the Compliance News Monthly Trade Journal in the City of Long Beach, County of Los Angeles, and the State of California. The notice, a true copy of which is attached was published on Tue Jan 07 13:44:55 -0800 2014
I declare under penalty of perjury that the foregoing is true and correct. Executed at Long Beach, California
Henry Sprague III
Copyright 2005 Compliance News DVBE #0018455 All Rights Reserved

Compliance News Monthly Trade Journal
Publication Affidavit-Declaration of Publication -- State of California

Ad extended to 3/5/2014

FLATIRON WEST INC. is seeking certified and qualified DBE,(DBE Goal: 7%) subs and/or suppliers to provide CAS/Roadside Signage, Bridge Demo, Clear & Grub, Erosion Control, Landscaping & Irrigation, AC Paving, Cold Plane AC, CIDH, Rebar, Erect Steel Structures, Painting & Concrete Staining, AC Dike and Curbs, Fencing, Metal Railing, MBGR, Striping & Markings, Bridge and Roadway Concrete Barrier, Electrical, Const. Material Suppliers, Pavement Fabric, Clean and Treat Deck, Cellular Concrete, Sheet Pile Installation, Furnish Misc Metals/Iron & Steel Pile, Formliner, Bridge Bearings, Expansion Joints, Underground Precast, Trucking/Disposal/Haz Mat, Street Sweeping, Ready Mix Concrete Supply, Concrete Pumping, Steel Pipe Pile Supply, Paving Oil, Geotextile Materials, Aggregates Supply, SWPPP Plan & SWPPP Materials. for CALTRANS - Construction on State Highway in Contra Costa County in and near Martinez from Arthur Road Undercrossing to 0.5 Mile North of Mococo Rd Overhead Caltrans Contract 04-3A8704 in Martinez,CA Non-DBE Subs/Suppliers: You will be expected to carry a proportionate percentage of 2nd-tier participation with your quote. 2nd-tier participation will be evaluated with your price. 100% performance and payment bonds will be required for the full amount of the subcontract price. Please contact Flatiron for any assistance to this solicitation, including obtaining bonding, insurance, equipment, materials and/or supplies. Provide subcontractor and supplier quotes as early as possible to enable estimators to perform a thorough evaluation of all quotes received. Quotes will be broken down into comparable packages as reasonably necessary. Quotes must be valid for the same duration as specified by the Owner for Contract Award. We are signatory to Operating Engineers, Laborers, Ironworkers, Cement Masons, Carpenters and Pile Drivers Unions. Non-signatory subs will be required to sign an agreement for trades covered under our union agreements. Flatiron intends to work cooperatively with subcontractors and suppliers for all bid items you are licensed and qualified to perform. Bid items can be split to facilitate participation from all certified firms. Flatiron West will pay for bond premium up to 2%. Subs must possess current contractors license, insurance and workers compensation coverage meeting our requirements. Please contact Flatiron for any assistance required by your firm. Project documents are available for free download on the Caltrans Office Engineer website at the following link http://www.dot.ca.gov/hq/esc/oe/project_ads_addenda/04/04-3A8704/ Project documents, plans and specifications may also be reviewed at our office by appointment only. Email: Lisimon@flatironcorp.com for appointment to	Contact: Lillian Simon 2100 Goodyear Rd Benicia,CA,94510 Phone:(707) 742-6000 Fax:(707) 746-1603 Email:FWNCBID@flatironcorp.com Bid Due on:03/05/2014 at 02:00 PM Solicitation Number: 04-3A8704

view/access plans and specs in our office. FLATIRON WEST INC. 2100 Goodyear Rd Benicia, CA 94510 Phone 707-742-6000 Bid Fax 707-746-1603 Email quotes to: FWNCBID@flatironcorp.com An Equal Opportunity Employer	

The FLATIRON WEST INC. Good Faith Effort ad has been published in both the Compliance News Internet and Hard-Copy publications.
Located Online at: http://www.compliancenews.com/classified_monthly

The undersigned declares:
I am over the age of 18 years and a citizen of the United States. I am the principal publisher of the Compliance News Monthly Trade Journal in the City of Long Beach, County of Los Angeles, and the State of California. The notice, a true copy of which is attached was published on Tue Jan 07 13:44:55 -0800 2014
I declare under penalty of perjury that the foregoing is true and correct. Executed at Long Beach, California
Henry Sprague III
Copyright 2005 Compliance News DVBE #0018455 All Rights Reserved

Compliance News Daily Focus Journal
Publication Affidavit-Declaration of Publication -- State of California

FLATIRON WEST INC. is seeking certified and qualified DBE,(DBE Goal: 7%) subs and/or suppliers to provide CAS/Roadside Signage, Bridge Demo, Clear & Grub, Erosion Control, Landscaping & Irrigation, AC Paving, Cold Plane AC, CIDH, Rebar, Erect Steel Structures, Painting & Concrete Staining, AC Dike and Curbs, Fencing, Metal Railing, MBGR, Striping & Markings, Bridge and Roadway Concrete Barrier, Electrical, Const. Material Suppliers, Pavement Fabric, Clean and Treat Deck, Cellular Concrete, Sheet Pile Installation, Furnish Misc Metals/Iron & Steel Pile, Formliner, Bridge Bearings, Expansion Joints, Underground Precast, Trucking/Disposal/Haz Mat, Street Sweeping, Ready Mix Concrete Supply, Concrete Pumping, Steel Pipe Pile Supply, Paving Oil, Geotextile Materials, Aggregates Supply, SWPPP Plan & SWPPP Materials. for CALTRANS - Construction on State Highway in Contra Costa County in and near Martinez from Arthur Road Undercrossing to 0.5 Mile North of Mococo Rd Overhead Caltrans Contract 04-3A8704 in Martinez,CA Non-DBE Subs/Suppliers: You will be expected to carry a proportionate percentage of 2nd-tier participation with your quote. 2nd-tier participation will be evaluated with your price. 100% performance and payment bonds will be required for the full amount of the subcontract price. Please contact Flatiron for any assistance to this solicitation, including obtaining bonding, insurance, equipment, materials and/or supplies. Provide subcontractnr and supplier quotes as early as possible to enable estimators tn perform a thorough evaluation of all quotes received. Quotes will be broken down into comparable packages as reasonably necessary. Quotes must be valid for the same duration as specified by the Owner for Contract Award. We are signatory to Operating Engineers, Laborers, Ironworkers, Cement Masons, Carpenters and Pile Drivers Unions. Non-signatory subs will be required to sign an agreement for trades covered under our union agreements. Flatiron intends to work cooperatively with subcontractors and suppliers for all bid items you are licensed and qualified to perform. Bid items can be split to facilitate participation from all certified firms. Flatiron West will pay for bond premium up to 2%. Subs must possess current contractors license, insurance and workers compensation coverage meeting our requirements. Please contact Flatiron for any assistance required by your firm. Project documents are available for free download on the Caltrans Office Engineer website at the following link http://www.dot.ca.gov/hq/esc/oe/project_ads_addenda/04/04-3A8704/ Project documents, plans and specifications may also be reviewed at our office by appointment only. Email: Lisimon@flatironcorp.com for appointment to	Contact: Lillian Simon 2100 Goodyear Rd Benicia,CA,94510 Phone:(707) 742-6000 Fax:(707) 746-1603 Email:FWNCBID@flatironcorp.com Bid Due on:03/05/2014 at 02:00 PM Solicitation Number: 04-3A8704

view/access plans and specs in our office. FLATIRON WEST INC. 2100 Goodyear Rd Benicia, CA 94510 Phone 707-742-6000 Bid Fax 707-746-1603 Email quotes to: FWNCBID@flatironcorp.com An Equal Opportunity Employer	

The FLATIRON WEST INC. Good Faith Effort ad has been published in both the Compliance News Internet and Hard-Copy publications.
Located Online at: http://www.compliancenews.com/classified_daily

The undersigned declares:
I am over the age of 18 years and a citizen of the United States. I am the principal publisher of the Compliance News Monthly Trade Journal in the City of Long Beach, County of Los Angeles, and the State of California. The notice, a true copy of which is attached was published on Tue Jan 07 13:44:55 -0800 2014
I declare under penalty of perjury that the foregoing is true and correct. Executed at Long Beach, California
Henry Sprague III
Copyright 2005 Compliance News DVBE #0018455 All Rights Reserved

Run #1

Today's Opportunities
ADVERTISING PROOF
DAILY CONSTRUCTION SERVICE®
Reed Construction Data

Advertising
P.O. Box 1748
Glen Ellen, CA 95442

Contact: Vikki D'Armiento
800-242-9747 • Fax: 800-850-9009

REQUEST FOR CERTIFIED DBE SUBCONTRACTORS AND SUPPLIERS FOR:

Construction on State Highway in Contra Costa County in and near Martinez from Arthur Road Undercrossing to 0.5 Mile North of ~~Mococo Road~~ Overhead
Caltrans Contract 04-3A8704

BID DATE: DECEMBER 10, 2013 AT 2:00 PM

We are soliciting quotes for the following ~~items of~~ work, ~~including, but not limited to: CAS~~/Roadside Signage, Bridge Demo, Clear & Grub, Erosion Control, Landscaping & Irrigation, AC Paving, Cold Plane AC, CIDH, Rebar, Erect Steel Structures, Painting & Concrete Staining, AC Dike and Curbs, Fencing, Metal Railing, MBGR, Striping & Markings, Bridge and Roadway Concrete Barrier, Electrical, Const. Material Suppliers, Pavement Fabric, Clean and Treat Deck, Cellular Concrete, Sheet Pile Installation, Furnish Misc Metals/Iron & Steel Pile, Formliner, Bridge Bearings, Expansion Joints, Underground Precast, Trucking/Disposal/Haz Mat, Street Sweeping, Ready Mix Concrete Supply, Concrete Pumping, Steel Pipe Pile Supply, Paving Oil, Geotextile Materials, Aggregates Supply, SWPPP Plan & SWPPP Materials.

Non-DBE Subs/Suppliers: You will be expected to carry a proportionate percentage of 2nd-tier participation with your quote. 2nd-tier participation will be evaluated with your price.

100% performance and payment bonds will be required for the full amount of the subcontract price. Please contact Flatiron for any assistance to this solicitation, including obtaining bonding, insurance, equipment, materials and/or supplies. Provide subcontractor and supplier quotes as early as possible to enable estimators to perform a thorough evaluation of all quotes received. Flatiron's listing of a Subcontractor in its bid is not to be construed as an acceptance of all of the Subcontractors conditions/exceptions included Subs quotes. Quotes will be broken down into comparable packages as reasonably necessary. Quotes must be valid for the same duration as specified by the Owner for Contract Award. We are signatory to Operating Engineers, Laborers, Ironworkers, Cement Masons, Carpenters and Pile Drivers Unions. Non-signatory subs will be required to sign an agreement for trades covered under our union agreements. Flatiron intends to work cooperatively with subcontractors and suppliers for all bid items you are licensed and qualified to perform. Bid items can be split to facilitate participation from all certified firms. Flatiron West will pay for bond premium up to 2%. Subs must possess current contractors license, insurance and workers compensation coverage meeting our requirements and will be required to sign our standard subcontract agreement. A copy of the insurance requirements/sub agreement can be obtained by contacting us. Please contact Flatiron for any assistance required by your firm.

Project documents are available for free download on the Caltrans Office Engineer website at the following link: http://www.dot.ca.gov/hq/esc/oe/project_ads_addenda/04/04-3A8704/ Project documents, plans and specifications may also be reviewed at our office by appointment only. Email: Lisimon@flatironcorp.com for appointment to view/access plans and specs in our office.

FLATIRON WEST INC.
2100 Goodyear Rd., Benicia, CA 94510
Phone 707-742-6000 Bid Fax 707-746-1603
Email quotes to: FWNCBID@flatironcorp.com

An Equal Opportunity Employer

CLIENT: Flatiron West, Inc.

To : Lillian S.

SIZE: 9" x 6 Days = 54"

Run Dates: 11/26 thru 12/6 2013

RATE: $490.

TERMS: Net 30 days from Invoice Date.

SPECIAL INSTRUCTIONS:

APPROVAL: Please publish the attached advertisement in Daily Construction Service, Northern California Edition, per terms and conditions above. I have reviewed the ad copy and have marked any necessary corrections.

OK?

Signed: Li

Date: ~~12/4/13~~ 11/26/13

Run #2

REQUEST FOR CERTIFIED DBE SUBCONTRACTORS AND SUPPLIERS FOR:

Construction on State Highway in Contra Costa County in and near Martinez from Arthur Road Undercrossing to 0.5 Mile North of Mococo Road Overhead
Caltrans Contract 04-3A8704

BID DATE: FEBRUARY 19, 2014 AT 2:00 PM

We are soliciting quotes for the following items of work, including, but not limited to: CAS/Roadside Signage, Bridge Demo, Clear & Grub, Erosion Control, Landscaping & Irrigation, AC Paving, Cold Plane AC, CIDH, Rebar, Erect Steel Structures, Painting & Concrete Staining, AC Dike and Curbs, Fencing, Metal Railing, MBGR, Striping & Markings, Bridge and Roadway Concrete Barrier, Electrical, Const. Material Suppliers, Pavement Fabric, Clean and Treat Deck, Cellular Concrete, Sheet Pile Installation, Furnish Misc Metals/Iron & Steel Pile, Formliner, Bridge Bearings, Expansion Joints, Underground Precast, Trucking/Disposal/Haz Mat, Street Sweeping, Ready Mix Concrete Supply, Concrete Pumping, Steel Pipe Pile Supply, Paving Oil, Geotextile Materials, Aggregates Supply, SWPPP Plan & SWPPP Materials.

Non-DBE Subs/Suppliers: You will be expected to carry a proportionate percentage of 2nd-tier participation with your quote. 2nd-tier participation will be evaluated with your price.

100% performance and payment bonds will be required for the full amount of the subcontract price. Please contact Flatiron for any assistance to this solicitation, including obtaining bonding, insurance, equipment, materials and/or supplies. Provide subcontractor and supplier quotes as early as possible to enable estimators to perform a thorough evaluation of all quotes received. Quotes will be broken down into comparable packages as reasonably necessary. Quotes must be valid for the same duration as specified by the Owner for Contract Award. We are signatory to Operating Engineers, Laborers, Ironworkers, Cement Masons, Carpenters and Pile Drivers Unions. Non-signatory subs will be required to sign an agreement for trades covered under our union agreements. Flatiron intends to work cooperatively with subcontractors and suppliers for all bid items you are licensed and qualified to perform. Bid items can be split to facilitate participation from all certified firms. Flatiron West will pay for bond premium up to 2%. Subs must possess current contractors license, insurance and workers compensation coverage meeting our requirements. Please contact Flatiron for any assistance required by your firm.

Project documents are available for free download on the Caltrans Office Engineer website at the following link: http://www.dot.ca.gov/hq/esc/oe/project_ads_addenda/04/04-3A8704/ Project documents, plans and specifications may also be reviewed at our office by appointment only. Email: Lisimon@flatironcorp.com for appointment to view/access plans and specs in our office.

FLATIRON WEST INC.
2100 Goodyear Rd., Benicia, CA 94510
Phone 707-742-6000 Bid Fax 707-746-1603
Email quotes to: FWNCBID@flatironcorp.com

An Equal Opportunity Employer

Today's Opportunities
ADVERTISING PROOF
DAILY CONSTRUCTION SERVICE®
Reed Construction Data

Advertising
P.O. Box 1748
Glen Ellen, CA 95442

Contact: Vikki D'Armiento
800-242-9747 • Fax: 800-850-9009

CLIENT: Flatiron West, Inc.

To : Lillian S.

SIZE: 9" x 15 Days = 135"

Run Dates: 1/27 thru 2/14 2013

RATE: $822.

TERMS: Net 30 days from Invoice Date.

SPECIAL INSTRUCTIONS:

APPROVAL: Please publish the attached advertisement in Daily Construction Service, Northern California Edition, per terms and conditions above. I have reviewed the ad copy and have marked any necessary corrections.

OK?

Signed: Lil

Date: 1-7-2014

Run #3

REQUEST FOR CERTIFIED DBE SUBCONTRACTORS AND SUPPLIERS FOR:

Construction on State Highway in Contra Costa County in and near Martinez from Arthur Road Undercrossing ~~to 0.5 Mile North of Mococo Road~~ Overhead
Caltrans Contract 04-3A8704

REVISED BID DATE: MARCH 5, 2014 AT 2:00 PM

We are ~~soliciting quotes for the following~~ items of work, including, but not limited to: CAS/Roadside Signage, Bridge Demo, Clear & Grub, Erosion Control, Landscaping & Irrigation, AC Paving, Cold Plane AC, CIDH, Rebar, Erect Steel Structures, Painting & Concrete Staining, AC Dike and Curbs, Fencing, Metal Railing, MBGR, Striping & Markings, Bridge and Roadway Concrete Barrier, Electrical, Const. Material Suppliers, Pavement Fabric, Clean and Treat Deck, Cellular Concrete, Sheet Pile Installation, Furnish Misc Metals/Iron & Steel Pile, Formliner, Bridge Bearings, Expansion Joints, Underground Precast, Trucking/Disposal/Haz Mat, Street Sweeping, Ready Mix Concrete Supply, Concrete Pumping, Steel Pipe Pile Supply, Paving Oil, Geotextile Materials, Aggregates Supply, SWPPP Plan & SWPPP Materials.

Non-DBE Subs/Suppliers: You will be expected to carry a proportionate percentage of 2nd-tier participation with your quote. 2nd-tier participation will be evaluated with your price.

100% performance and payment bonds will be required for the full amount of the subcontract price. Please contact Flatiron for any assistance to this solicitation, including obtaining bonding, insurance, equipment, materials and/or supplies. Provide subcontractor and supplier quotes as early as possible to enable estimators to perform a thorough evaluation of all quotes received. Quotes will be broken down into comparable packages as reasonably necessary. Quotes must be valid for the same duration as specified by the Owner for Contract Award. We are signatory to Operating Engineers, Laborers, Ironworkers, Cement Masons, Carpenters and Pile Drivers Unions. Non-signatory subs will be required to sign an agreement for trades covered under our union agreements. Flatiron intends to work cooperatively with subcontractors and suppliers for all bid items you are licensed and qualified to perform. Bid items can be split to facilitate participation from all certified firms. Flatiron West will pay for bond premium up to 2%. Subs must possess current contractors license, insurance and workers compensation coverage meeting our requirements. Please contact Flatiron for any assistance required by your firm.

Project documents are available for free download on the Caltrans Office Engineer website at the following link: http://www.dot.ca.gov/hq/esc/oe/project_ads_addenda/04/04-3A8704/ Project documents, plans and specifications may also be reviewed at our office by appointment only. Email: Lisimon@flatironcorp.com for appointment to view/access plans and specs in our office.

FLATIRON WEST INC.
2100 Goodyear Rd., Benicia, CA 94510
Phone 707-742-6000 Bid Fax 707-746-1603
Email quotes to: FWNCBID@flatironcorp.com

An Equal Opportunity Employer

Today's Opportunities
ADVERTISING PROOF
DAILY CONSTRUCTION SERVICE®
Reed Construction Data

Advertising
P.O. Box 1748
Glen Ellen, CA 95442

Contact: Vikki D'Armiento
800-242-9747 • Fax: 800-850-9009

CLIENT: Flatiron West, Inc.

To : Lillian S.

SIZE: 9" x 20 Days = 180"

Run Dates: 1/27 thru 2/14
& 2/24 thru 2/28 2014

RATE: $1097.

TERMS: Net 30 days from Invoice Date.

SPECIAL INSTRUCTIONS:

APPROVAL: Please publish the attached advertisement in Daily Construction Service, Northern California Edition, per terms and conditions above. I have reviewed the ad copy and have marked any necessary corrections.

OK?

Signed: _____

Date: 2/19/2014

FLATIRON

Date	November 23, 2013 1:02:17 PM
Pages Including Cover Page	3

TO:	**Construction Update**
ATTN:	**Publications Unit**
Phone	858-487-2600
Fax	858-487-3500

FROM:	**Lillian Simon**
	Flatiron West, Inc.
	2100 Goodyear Road
	Benicia, California 94510
Email	Lisimon@flatironcorp.com
Phone	707-742-6053
Fax	707-746-0849

RE: Bid Ads for Publication

REMARKS: ☐ *Urgent* ☐ *For your review* ☐ *Reply ASAP* ☐ *Please Comment*

Attached please find a Bid Advertisement I would like to run in both of your publications up to the bid date of 12/10. Any questions, call me.

Thank you,

Lil

Lillian Simon
Estimating Administrator

REQUEST FOR CERTIFIED
DBE SUBS AND SUPPLIERS FOR:

Construction on State Highway in Contra Costa County
in and near Martinez from Arthur Road Undercrossing
to 0.5 Mile North of Mococo Rd Overhead
Caltrans Contract 04-3A8704

BID DATE: December 10, 2013 at 2:00 PM
DBE GOAL: 7%

We are soliciting quotes for the following items of work, including, but not limited to:
CAS/Roadside Signage, Bridge Demo, Clear & Grub, Erosion Control, Landscaping & Irrigation, AC Paving, Cold Plane AC, CIDH, Rebar, Erect Steel Structures, Painting & Concrete Staining, AC Dike and Curbs, Fencing, Metal Railing, MBGR, Striping & Markings, Bridge and Roadway Concrete Barrier, Electrical, Const. Material Suppliers, Pavement Fabric, Clean and Treat Deck, Cellular Concrete, Sheet Pile Installation, Furnish Misc Metals/Iron & Steel Pile, Formliner, Bridge Bearings, Expansion Joints, Underground Precast, Trucking/Disposal/Haz Mat, Street Sweeping, Ready Mix Concrete Supply, Concrete Pumping, Steel Pipe Pile Supply, Paving Oil, Geotextile Materials, Aggregates Supply, SWPPP Plan & SWPPP Materials.

Non-DBE Subs/Suppliers: You will be expected to carry a proportionate percentage of 2nd-tier participation with your quote. 2nd-tier participation will be evaluated with your price.

100% performance and payment bonds will be required for the full amount of the subcontract price. Please contact Flatiron for any assistance to this solicitation, including obtaining bonding, insurance, equipment, materials and/or supplies. Provide subcontractor and supplier quotes as early as possible to enable estimators to perform a thorough evaluation of all quotes received. Quotes will be broken down into comparable packages as reasonably necessary. Quotes must be valid for the same duration as specified by the Owner for Contract Award. We are signatory to Operating Engineers, Laborers, Ironworkers, Cement Masons, Carpenters and Pile Drivers Unions. Non-signatory subs will be required to sign an agreement for trades covered under our union agreements. Flatiron intends to work cooperatively with subcontractors and suppliers for all bid items you are licensed and qualified to perform. Bid items can be split to facilitate participation from all certified firms. Flatiron West will pay for bond premium up to 2%. Subs must possess current contractors license, insurance and workers compensation coverage meeting our requirements. Please contact Flatiron for any assistance required by your firm.

Project documents are available for free download on the Caltrans Office Engineer website at the following link http://www.dot.ca.gov/hq/esc/oe/project_ads_addenda/04/04-3A8704/ Project documents, plans and specifications may also be reviewed at our office by appointment only. Email: Lisimon@flatironcorp.com for appointment to view/access plans and specs in our office.

FLATIRON WEST INC.
2100 Goodyear Rd Benicia, CA 94510
Phone 707-742-6000 Bid Fax 707-746-1603
Email quotes to: FWNCBID@flatironcorp.com
An Equal Opportunity Employer

TRANSMISSION VERIFICATION REPORT

TIME : 11/23/2013 13:11
NAME : FLATIRON
FAX : 7077487387
TEL : 7077426000
SER.# : BROH0J190840

DATE,TIME	11/23 13:10
FAX NO./NAME	918584873500
DURATION	00:00:40
PAGE(S)	02
RESULT	OK
MODE	STANDARD ECM

FLATIRON

Date November 23, 2013
1:02:17 PM

Pages Including Cover Page 3

TO: **Construction Update**
ATTN: **Publications Unit**

Phone 858-487-2600
Fax 858-487-3500

FROM: **Lillian Simon**
Flatiron West, Inc.
2100 Goodyear Road
Benicia, California 94510

Email Lisimon@flatironcorp.com
Phone 707-742-6053
Fax 707-746-0849

RE: Bid Ads for Publication

REMARKS: ☐ *Urgent* ☐ *For your review* ☐ *Reply ASAP* ☐ *Please Comment*

Attached please find a Bid Advertisement I would like to run in both of your publications up to the bid date of 12/10. Any questions, call me.

Thank you,

Lil

Submission of DBE Good Faith Effort Documentation
State of California Department of Transportation
Contract No. 04-3A8704, Hwy 680 Mococo Rd

Section 8

8. Any additional data to support a demonstration of good faith efforts:

Flatiron requested 2nd tier DBE participation from non-DBE subcontractors and suppliers in our advertisements and invitation letters. Although we have exceeded the 7% DBE goal with our own DBE participation, for this project we have the potential to secure and obtain 2nd tier DBE participation from some of our selected subcontractors. This would increase our final project DBE participation for this contract.

Build the Best. ***Be the Best.***

FLATIRON

Flatiron
Western Region
Benicia District
2100 Goodyear Road
Benicia, CA 94510
707 742 6000 **MAIN**
707 746 0849 **FAX**
www.**flatironcorp**.com

March 11, 2014

Office Engineer MS-43
Department of Transportation
1727 30th Street
Sacramento, CA 95816-7005

Reference: Contract 04-3A8704
Hwy 680 Mococo Rd – Martinez, CA

Subject: Good Faith Effort Documentation Submittal

Attention: Contract Compliance Officer

Ladies and Gentlemen,

Per the requirements of the contract specifications for the above referenced project, Flatiron West, Inc., hereby submits our GFE Documentation for your review.

As the apparent 3rd low bidder, ***we have Exceeded the 7% DBE goal for this project*** and ***achieved 7.87% of DBE participation.*** We also have the potential for additional 2nd tier DBE participation by project completion.

Should you have any questions regarding this submittal information, please do not hesitate to contact me directly at 707-742-6053.

Sincerely,

Lillian M. Simon
Estimating Administrator

Attachment: DBE GFE Binder Submittal

State of California
Department of Transportation
1727 30th St.
MS 43
Sacramento, CA 95816

Submission of Good Faith Effort Documentation

Caltrans Contract 04-3A8704
Hwy 680 Mococo Rd
Martinez, CA

Bid Date: March 5, 2014

Submitted By:
Flatiron West, Inc.
2100 Goodyear Rd.
Benicia, CA 94510