04-29-15P12

STATE OF CALIFORNIA - DEPARTMENT OF TRANSPORTATION

DBE - COMMITMENT

DES-OE-0102.10D (REV 12/2014)

CONTRACT NO: 03-0G1504

BID AMOUNT: $ 4,260,260.00

BID OPENING DATE: April 23, 2015

BIDDER'S NAME: Granite Construction Company

DBE GOAL FROM CONTRACT %: 6 %

DBE PRIME CONTRACTOR CERTIFICATION[1]	TOTAL NUMBER OF ALL SUBCONTRACTS (DBE & NON-DBE)	TOTAL VALUE OF ALL SUBCONTRACTS (DBE & NON-DBE)
-N/A-	Five (5)	$887,585.00

BID ITEM NO.	ITEM OF WORK AND DESCRIPTION OF SERVICES TO BE SUBCONTRACTED OR MATERIALS TO BE PROVIDED[2]	WORK CATEGORY CODES[3]	NAME OF DBEs (Must be certified on the date bids are opened. Include Caltrans' certification no., DBE address, and phone number. Show 2nd and lower tier subcontractors)	AMOUNT ($)
13	Haul AC Demo C9774		Chavez Trucking #7974	$8,400
14	Haul AC Grinding C9774		955A Vaughn Rd	$11,700.00
15	Haul Shoulder Backing C9774		Dixon, CA 95620 707-678-0514	$2,500.00
19	Haul HMA C9774			$9,200.00
20	Haul HMA -O.G C9602			$119,600.00

Show all DBE firms being claimed for credit, regardless of tier. Attach written confirmation from each DBE shown stating that it will be participating in the contract to perform the specific work shown for the specific amount agreed to.

The names of the 1st tier DBE subcontractors and items of work must be consistent with the Subcontractor List (Pub Cont Code § 4100 et seq.).

[1]Each DBE prime contractor must enter its certification number and show all work to be performed by DBEs, including work performed by its own forces.

[2]If 100% of an item is not to be performed or furnished by the DBE, describe the exact portion of the item to be performed or furnished

[3]Use Work Category Codes from the California Unified Certification Program database

Total Claimed Participation: $ See page 4

See page 4

The bidder acknowledges that it is committed to use the DBEs shown on this form to meet the contract goal (49 CFR 26.53).

Signature of Bidder

~~April 29, 2015~~ 916-855-4400

Date April 28, 2015 (Area Code) Tel. No.

See page 4

Person to Contact (Please Type or Print)

Colin C. Crawford, Chief Estimator

Certification Statement

Chavez Trucking confirms that we will participate in this contract for the amount specified.

Chavez Trucking Representative

ADA Notice For individuals with sensory disabilities, this document is available in alternate formats. For information, call (916) 445-1233, TTY 711, or write to Records and Forms Management, 1120 N Street, MS-89, Sacramento, CA 95814

04-29-15P12:59 RCVD

STATE OF CALIFORNIA • DEPARTMENT OF TRANSPORTATION

DBE - COMMITMENT

DES-CE-0102.10O (REV 12/2014)

CONTRACT NO:

BID AMOUNT: $ 4,260,260.00

BID OPENING DATE: April 23, 2015

BIDDER'S NAME: Granite Construction Company

DBE GOAL FROM CONTRACT %: 6%

DBE PRIME CONTRACTOR CERTIFICATION[1]:	TOTAL NUMBER OF ALL SUBCONTRACTS (DBE & NON-DBE)	TOTAL VALUE OF ALL SUBCONTRACTS (DBE & NON-DBE)
-N/A-	Five (5)	$887,585.00

BID ITEM NO	ITEM OF WORK AND DESCRIPTION OF SERVICES TO BE SUBCONTRACTED OR MATERIALS TO BE PROVIDED[2]	WORK CATEGORY CODES[3]	NAME OF DBEs (Must be certified on the date bids are opened. Include Caltrans' certification no., DBE address, and phone number. Show 2nd and lower tier subcontractors)	AMOUNT ($)
14	Cold Plane AC C1531		ABSL Construction # 5270	$31,500.00
18	Profile Grind C4201		29393 Pacific Street ~~Hayward, CA 94544~~ 510-727-0900	$60,000.00

Show all DBE firms being claimed for credit, regardless of tier. Attach written confirmation from each DBE shown stating that it will be participating in the contract to perform the specific work shown for the specific amount agreed to.

The names of the 1st tier DBE subcontractors and items of work must be consistent with the Subcontractor List (Pub Cont Code § 4100 et seq.)

[1]Each DBE prime contractor must enter its certification number and show all work to be performed by DBEs, including work performed by its own forces.

[2]If 100% of an item is not to be performed or furnished by the DBE, describe the exact portion of the item to be performed or furnished.

[3]Use Work Category Codes from the California Unified Certification Program database.

Total Claimed Participation: $ See page 4

See page 4

The bidder acknowledges that it is committed to use the DBEs shown on this form to meet the contract goal (49 CFR 26.53).

Signature of Bidder

~~April 29, 2015~~

Date April 28, 2015

see page 4

916-855-4400 (Area Code) Tel. No.

Person to Contact (Please Type or Print)

Colin C. Crawford, Chief Estimator

Certification Statement

ABSL Construction confirms that we will participate in this contract for the amount specified.

ABSL Construction Representative

ADA Notice For individuals with sensory disabilities, this document is available in alternate formats. For information, call (916) 445-1233, TTY 711, or write to Records and Forms Management, 1120 N Street, MS-89, Sacramento, CA 95814.

STATE OF CALIFORNIA • DEPARTMENT OF TRANSPORTATION

DBE - COMMITMENT

DES-OE-0102.10D (REV 12/2014)

04-29-15P12:59 RCVD

CONTRACT NO: 03-0G1504

BID AMOUNT: $ 4,260,260.00

BID OPENING DATE: April 23, 2015

BIDDER'S NAME: Granite Construction Company

DBE GOAL FROM CONTRACT %: 6%

DBE PRIME CONTRACTOR CERTIFICATION[1]:	TOTAL NUMBER OF ALL SUBCONTRACTS (DBE & NON-DBE)	TOTAL VALUE OF ALL SUBCONTRACTS (DBE & NON-DBE)
-N/A-	Five (5)	$887,585.00

BID ITEM NO.	ITEM OF WORK AND DESCRIPTION OF SERVICES TO BE SUBCONTRACTED OR MATERIALS TO BE PROVIDED[2]	WORK CATEGORY CODES[3]	NAME OF DBEs (Must be certified on the date bids are opened. Include Caltrans' certification no., DBE address, and phone number. Show 2nd and lower tier subcontractors)	AMOUNT ($)
20	Supply Liq AC C0624 C9774		Dragon Material Transport Inc. #37444 377 W fallbrook Ave Ste 107 Fresno, CA 93711 559-351-8822	$180,000.00

Show all DBE firms being claimed for credit, regardless of tier. Attach written confirmation from each DBE shown stating that it will be participating in the contract to perform the specific work shown for the specific amount agreed to.

The names of the 1st tier DBE subcontractors and items of work must be consistent with the Subcontractor List (Pub Cont Code § 4100 et seq.).

[1]Each DBE prime contracter must enter its certification number and show all work to be performed by DBEs, including work performed by its own forces.

[2]If 100% of an item is not to be performed or furnished by the DBE, describe the exact portion of the item to be performed or furnished.

[3]Use Work Category Codes from the California Unified Certification Program database.

Total Claimed Participation: $ See page 4 — See page 4 %

The bidder acknowledges that it is committed to use the DBEs shown on this form to meet the contract goal (49 CFR 26.53).

Signature of Bidder

April 28, 2015
Date

916-855-4400
(Area Code) Tel. No.

see page 4
Person to Contact (Please Type or Print)

Colin C. Crawford, Chief Estimator

Certification Statement

Dragon Material Transport Inc. confirms that we will participate in this contract for the amount specified.

Dragon Material Transport Inc. Representative

ADA Notice For individuals with sensory disabilities, this document is available in alternate formats. For information, call (916) 445-1233, TTY 711, or write to Records and Forms Management, 1120 N Street, MS-89, Sacramento, CA 95814.

04-29-15P12:59 RCVD

STATE OF CALIFORNIA • DEPARTMENT OF TRANSPORTATION
DBE - COMMITMENT
DES-OE-0102.10D (REV 12/2014)

CONTRACT NO: 03-0G1504

BID AMOUNT: $ 4,260,260.00

BID OPENING DATE: April 23, 2015

BIDDER'S NAME: Granite Construction Company

DBE GOAL FROM CONTRACT %: 6%

DBE PRIME CONTRACTOR CERTIFICATION[1]	TOTAL NUMBER OF ALL SUBCONTRACTS (DBE & NON-DBE)	TOTAL VALUE OF ALL SUBCONTRACTS (DBE & NON-DBE)
-N/A-	Five (5)	$887,585.00

BID ITEM NO	ITEM OF WORK AND DESCRIPTION OF SERVICES TO BE SUBCONTRACTED OR MATERIALS TO BE PROVIDED[2]	WORK CATEGORY CODES[3]	NAME OF DBEs (Must be certified on the date bids are opened. Include Caltrans' certification no., DBE address, and phone number. Show 2nd and lower tier subcontractors)	AMOUNT ($)
24-27	Place AC Dike C3940		AC Dike CO #219 2788 Venture Drive Lincoln, CA 95648 916-645-7747	$24,625.00

Show all DBE firms being claimed for credit, regardless of tier. Attach written confirmation from each DBE shown stating that it will be participating in the contract to perform the specific work shown for the specific amount agreed to.

The names of the 1st tier DBE subcontractors and items of work must be consistent with the Subcontractor List (Pub Cont Code § 4100 et seq.)

[1]Each DBE prime contractor must enter its certification number and show all work to be performed by DBEs, including work performed by its own forces

[2]If 100% of an item is not to be performed or furnished by the DBE describe the exact portion of the item to be performed or furnished

[3]Use Work Category Codes from the California Unified Certification Program database

Total Claimed Participation: $ 447,605.00

10.5 %

The bidder acknowledges that it is committed to use the DBEs shown on this form to meet the contract goal (49 CFR 26.53).

Signature of Bidder

~~April 29, 2015~~

Date: April 28, 2015

916-855-4400 (Area Code) Tel. No.

Person to Contact (Please Type or Print)

Colin C. Crawford, Chief Estimator

Certification Statement

AC Dike Co. confirms that we will participate in this contract for the amount specified.

Joel S Richardson
V.P. CONTRACTS

AC Dike Co. Representative

ADA Notice For individuals with sensory disabilities, this document is available in alternate formats. For information, call (916) 445-1233, TTY 711, or write to Records and Forms Management, 1120 N Street, MS-89, Sacramento, CA 95814

CHAVEZ

Granite Construction Company
APR 21 2015
Sacramento Office
RECEIVED

WWS

TRUCKING

955 Vaughn Road, Dixon, CA 95620
Phone (707) 678-0514, Fax (707) 678-5154
CalTrans UDBE 7974

Trucking Quote and Haul Agreement

Chavez Trucking (hereafter "CTI") submits to the Purchaser (hereafter "customer") this quote for trucking described below ("Haul Rates").
This trucking quote upon transmittal to customer, replaces any verbal quote or offer customer may have received from CTI referencing the project.

Bid Date: Thursday, April 23, 2015 **Quote Date:** Monday, April 20, 2015

Project Name: Hwy 20 & 49 Overlay, Contract 03-0G1504

Location: Hwy 20 & 49, Grass valley

1. Haul Rates:

Transfer Per Ton Haul Rate

Source	Aggregates	Asphalt
Teichert Hallwood	$10.14	$11.21
Dantoni	$10.86	$11.93
Knife River	$9.86	$10.93
Vulcan Grass Valley	$5.57	$6.64
Granite Bradshaw	$14.86	$15.93

Double Bottom Dump Per Ton Haul Rate

Source	Aggregates	Asphalt
Teichert Hallwood	$9.24	$9.94
Dantoni	$9.94	$10.64
Knife River	$8.96	$9.66
Vulcan Grass Valley	$4.76	$5.46
Granite Bradshaw	$13.86	$14.56

INCLUDES TARPS

Hourly Rates: Onsite Work, Offhauls, Dirt Import/Export, Grindings, Grind-Pave, Shoulder Work	Truck Boss	10wheelers	Transfers	Double Bottoms	End Dumps	Super Dumps
	$50.00	$92.00	$95.00	$95.00	N/A	N/A

Terms and Conditions:

2. Acceptance:

Quote is void 20days after bid opening without returned signed notice of intent.
This Trucking quote sets forth the entire agreement between CTI and Customer with respect to its subject matters.
No terms, conditions, or modifications other than those cited herein shall be binding on CTI unless made in writing and signed by CTI.
Terms and conditions herein are automatically incorporated into any purchase order/master haul agreement between CTI and customer.
CTI shall not be liable for performance issues beyond its control which shall be defined to include, but not limited to, actual or threatened strikes, labor disputes, boycotts, work stoppages, schedule changes, owner changes, inclement weather, fire, flood, embargos, or war.
CTI shall not be liable for any labor or union agreements customer has entered into.

3. Trucking Services:

Quote is for the import/export of materials and onsite work only, pricing does not reflect material costs unless stated as "delivered" price.
All activities are subject to equipment and material availability.
Hauling shall be performed in accordance with a schedule mutually agreed upon by the customer and CTI.
Quote from a source does not guarantee material availability. Prices are quoted in US tons.
Customer shall be responsible for material abiding by project specifications and/or regulations.
For open-grade, rubber, and bonded wearing course a suitable release agent, orange peel or equivalent, must be provided at plant.
All dirt must be clean 4"or smaller in size, free of broken concrete, asphalt, rebar, metal, or objects which may cause equipment damage.

4. Standby Time:

Tranfers allotted 10min load/20min unload for dirt-aggregates, 15min load/30min unload for asphalt
Bottom dumps allotted 10min load/10min unload fro dirt-aggregates, 15min load/15min unload for asphalt.
Time exceeding time allotments will billed as standby at rate of $1.30 per minute for all truck types.

5. Price Escalations:

Haul quote is valid until 12/31/2015 with a 5% yearly increase thereafter.
Quote based on $4.00/gallon diesel listed at http://www.eia.gov/petroleum/gasdiesel/, a 1% increase will apply for every $0.10increase
Quote does NOT reflect any Prevailing or Davis-Bacon wage rates, Add 30% if required.
Bridge tolls to be billed as an additional per load cost when applicable unless noted otherwise.
Quote based on entire project award, price adjusment may be necessary for partial scope.
Per load pricing based on full legal 80,000lb loads, overweight tickets will be billed to customer where scales are not present.

6. Terms of Payment:

Customer shall pay CTI at the prices quoted above ("*1. Haul Rates*"). Standard payment terms are net thirty(30)days or credit limit.
Established credit limit is a combined $ amount per customer, not a per job basis. If credit limit is reached prior to 30 days, payment will be due before trucks can be dispatched. CTI is not responsible for costs incurred due to customer not following payment terms.
Customer shall pay all invoices in their entirety without retention of any amounts.
Customers failure to pay all amounts owing when due shall be deemed a breach of agreement and CTI may, at its option,
(i) terminate this haul quote, (ii) require payment to be made in advance of future hauling, or
(iii) place future hauling on a C.O.D. basis. Amounts past due shall bear an interest charge computed from the due date at a rate of 1.5% per month, 18% annual rate. Customer agrees to pay all costs and expenses of collecting past due accounts, including actual attorney's fees, incurred whether or not a suit or action is filed, on appeal or otherwise.

7. Miscellaneuos:

CTI will contact job foreman prior to unloading if jobsite conditions may cause equipment damage, equipment getting stuck, utility or property damage. If instructed to proceed, CTI assumes no liability for costs incurred by damages. CTI should be advised within one (1) day of any incident on the job that will result in pay deduction or back charge. Both parties agree to discuss and resolve incident within three (3) days of occurrence. If parties can't reach a mutual agreement customer indemnifies and holds CTI harmless for costs or damages incurred, or to be incurred, due to CTI's quote termination and service withdrawal from project.
Each project quote is independent; no pay is to be withheld from one project to compensate incidents on another project.

Use of CTI quote and/or services is acceptance of the terms and conditions herein and is deemed a fully executed agreement.

CHAVEZ

TRUCKING

955 Vaughn Road, Dixon, CA 95620
Phone (707) 678-0514, Fax (707) 678-5154
CalTrans UDBE 7974

Trucking Quote and Haul Agreement

Chavez Trucking (hereafter "CTI") submits to the Purchaser (hereafter "customer") this quote for trucking described below ("Haul Rates").
This trucking quote upon transmittal to customer, replaces any verbal quote or offer customer may have received from CTI referencing the project.

Bid Date: Thursday, April 23, 2015 **Quote Date:** Monday, April 20, 2015

Project Name: Hwy 20 & 49 Overlay, Contract 03-0G1504

Location: Hwy 20 & 49, Grass valley

1. Haul Rates:

Transfer Per Ton Haul Rate

Source	Aggregates	Asphalt
Teichert Hallwood	$10.14	$11.21
Dantoni	$10.86	$11.93
Knife River	$9.86	$10.93
Vulcan Grass Valley	$5.57	$6.64
Granite Bradshaw	$14.22	$15.25

Double Bottom Dump Per Ton Haul Rate

Source	Aggregates	Asphalt
Teichert Hallwood	$9.24	$9.94
Dantoni	$9.94	$10.64
Knife River	$8.96	$9.66
Vulcan Grass Valley	$4.76	$5.46
Granite Bradshaw	$13.27	$13.94

Hourly Rates:	Truck Boss	10wheelers	Transfers	Double Bottoms	End Dumps	Super Dumps
Onsite Work, Offhauls, Dirt Import/Export, Grindings, Grind-Pave, Shoulder Work	$50.00	$92.00	$95.00	$95.00	N/A	N/A

ABSL Construction

8435 24th Ave Sacramento Ca 95826
TE: (916) 379-0442 Fax: (916) 727-0912
DIR # 1000002818

Contractors License **A 621781**
SMBE & DBE Certification **CT-005270**

Bid Quotation
AC Grinding

Project Name: RHMA-O (OGFC) Overlay
Project Number: 03-0G1504
Bid Date: 4/23/15
Location: Nevada County, California

BID, AC Grinding

2 ~~SHEETS~~ SHIFTS

Minimum Daily Charge ***$ 5500.00***

This price is for a 80" inch cold planer machine, ***Wirtgen W 2000 w/ ¼ drum***. Up to 3 inches depth. $100.00 additional for night work. $700.00 per hour overtime. $500.00 additional for Saturday work. $1000.00 additional for Sunday work.

Minimum Daily Charge ***$ 4000.00***

This price is for a 80" inch cold planer machine, ***Wirtgen W 2000***. Up to 12 inches depth. $100.00 additional for night work. $500.00 per hour overtime. $500.00 additional for Saturday work. $1000.00 additional for Sunday work.

Minimum Daily Charge $4500 ***$ 3000.00***

This price is for an 48" inch cold planer machine, ***Wirtgen W 1200*** Up to 12 inches depth. $75 additional for night work. $600.00 per hour overtime. $500.00 additional for Saturday work. $1000.00 additional for Sunday work.

Inertial Profilograph:

Unit price per move in with mob included: ***$1500*** ✓

Includes: Caltrans verification procedure and calibration, generating repeatability report per specs, collection of dual wheel track surface profile data for this project, and generating Caltrans reports. Layout of grinds can be done for an additional charge.

Profile Grinder Diamond **Per Shift** **$4,800** $6,000

This includes a bump grinder and 1 tanker for up to 8 hours. Traffic control, layout, water, final sweeping if needed, dump site, and any other support needed to be supplied by contractor. If a second tanker is needed it is $150 per hour port to port. Overtime on grinder is $500 hour and tanker is $175 hour. Dump site available if needed for additional price.

WE ARE DBE CERTIFIED!!!!

Portland cement concrete grinding is excluded from this quotation.

Removal of Asphalt Concrete over gutter damages can't be guaranteed by ABSL.

ABSL Construction will cold plane as close as possible to existing manholes, water valves, and other obstructions in cutting plane. Handwork and placing temporary asphalt tapers around these objects or at pavement edge for safety requirements are excluded.

Contractor to post streets with "No Parking" signs prior to subcontractor's phase of work, provide water or water meter and provide traffic control during cold planing operation.

All areas to be ground shall be clearly marked by the general or the job inspector.

A minimum of two weeks notice is requested prior to move in.

Anything not specifically included in this price should be considered excluded.

ABSL Construction does not accept backcharges due to machine breakdown during operation above the machine's daily rental fee.

Back charges will only be based on the time the machine is broken and will reflect the cost of the equipment for that time. All others costs due to the equipment breakdown will not be charged to ABSL Construction.

All teeth over one complete set will be charge to the contractor.

ABSL does not accept force account rates or retention.

This quotation will be part of our contract or purchase order agreement and is valid till a new change of the rates.

If you have any questions regarding the above quote please call me at (916) 284-3598
Todd Wheeler

Todd Wheeler

ABSL Construction

29393 Pacific Street, Hayward, CA 94544
TE: (510) 727-0900 Fax: (510) 727-0912

Contractors License A **621781**
SMBE & DBE Certification **CT-005270**

GRINDING JOB AGREEMENT

The prices set forth above are based on the following assumptions and are subject to change under conditions set forth below.

1) A minimum daily rate is any part of an 8 hour day and overtime will be charged for work done other than a regular weekday shift.
2) Modification to the work may require a change in the quote.
3) Unless otherwise indicated the unit prices are based on ABSL performing all the work included on the proposal. If ABSL does not receive a contract for all the work, the unit prices are subject to adjustment.
4) The unit prices are based on the estimated quantities in the bid proposal. If the quantity of the item changes by 25% or more the unit price is subject to equitable adjustment.
5) All teeth over one complete set will be charge to the contractor.
6) Prices are good for 30 days from the date of this proposal, after that date the prices are subject to adjustment.
7) In the event there is an increase in the cost of fuel of more than $0.50 per gallon during the performance of this contract, ABSL will be entitled to a $75.00 per day fuel surcharge. The base cost of fuel shall be established on the bid date of the contract by reference to the Weekly Retail On-Highway Diesel Prices for California, as published by the U.S. Department of Energy on its web site at www.tonto.eia.doe.gov/oog/info/wohdp/diesel.asp.
8) If ABSL cannot proceed with its work as scheduled due to others, standby time will be charged at the following rate: $425.00 per hour.
9) Downtime for equipment becoming stuck in wet or muddy sub-grade conditions will be charged at a stand-by time rate until removed. Additional equipment required for removal will be charged at a time and materials basis.
10) This proposal to be attached and made part of any and all resulting contracts.
11) The above price does not include permits, fees, bonding, state or local taxes.
12) This is a proposal only for the purpose of establishing a price for work as outlined. In the event ABSL is the low bidder a formal contract or PO suitable to both parties shall be prepared and fully executed.
13) Repairs of damage to ABSL equipment due to unmarked or buried obstructions; i.e. valve boxes, manholes covers, concrete, steel fence posts, steel pipe or excessive depth asphalt will be billed at time and material for repairs.
14) Backcharges to ABSL must be communicated by contractor in a written notice within 72 hours from the time of occurrence for backcharges.
15) Unless otherwise agreed to in writing prior to start of work, payment is due and payable within 30 days of billing, and no retention to be withheld on payments.
16) All utilities within mill grade are to be located and marked by customer. It is the sole responsibility of the lessee or renter (customer) to follow the requirements of the regional notification center law pursuant to Article 2 (Commencing with Section 4216) of Chapter 3.1 of Division 5 of Title 1 of the California Government Code. Customer assumes sole responsibility for, and all subsequent liabilities coincident with following the requirements of the regional notification center law. Furthermore, customer agrees to be responsible for all damage to both utilities themselves and to our company's equipment by reason of ABSL equipment encountering unmarked utilities.
17) Items not specifically included are considered to be excluded. If you have any questions please call.

Thank You,

Todd Wheeler

Sn

A. C. DIKE CO.

Specialty Paving Inc.

SPECIALTY PAVING CONTRACTOR

REVISED QUOTE:

QUOTATION: CDOT RT 49 NEVADA CO. 03-0G1504

BIDS : 4/23/15

"PLACE ONLY"* 19,700 LF ASPHALT DIKE TYPES (A,C,E,F)@ $1.25 LF
PLACE DIKE WILL REQUIRE 3-4 NIGHT SHIFTS

PLACE IMPORTED SHOULDER BACKING @ $2480.00 8 HR SHIFT.**
** ** PRICE INCLUDES PLACING AND SCREEDING.**
EXCLUDES WATERING AND COMPACTION.
MOBILIZATION FOR SHOULDER MACHINE $300.00

PRICE INCLUDES TACK AND ONE MOBILIZATION FOR DIKE CREW.
ASPHALT MATERIAL AND HAULING BY PRIME CONTRACTOR.
TRAFFIC CONTROL BY PRIME CONTRACTOR.

* **PLACE ONLY ASPHALT DIKE. SPECIFICALLY EXCLUDES SURFACE PREPARATION, BACKFILL, OR FOGSEAL.**

QUALIFIED MINORITY CONTRACTOR, DBE/WBE/UDBE # CT 000219

CAL. LIC.# 407417 NEV. LIC.#24188
2788 VENTURE DR. LINCOLN, CA. 95648
(916) 652-0159 FAX (916) 645-9618
WWW.ACDIKE.COM
DIR# 1000005929

DRAGON
MATERIAL TRANSPORT, INC.

P.O. Box 27800, Fresno, CA 93729-7800
Office (559)351-8822 Fax (559) 276-0818
CA No. 0366649

DBE/WBE/UDBE Firm No. 37444
SBE 52655

---QUOTE

Granite Construction Company
Attn. Josh Stockton
Date: 4/23/2015

Project: Caltrans 03-0G1504, Hwy 49 Grass Valley
Material: 1,700 Tons - PG 64-16
Delivered Price: $421.00 Per U.S. Ton + any applicable taxes

ORIGIN: *SJR*
DESTINATION: Bradshaw

***5% Crude Indexed**
***Standby after 1 hour from scheduled delivery time at $100.00 per hour**
***Pricing based on full loads - 26.00 ton**
*Fuel surcharge - rate increase - add $1.00 for every $.10 increase if California On-Highway reaches $4.20 per gallon. www.eia.gov. $3.10 on bid day.

Bidder's Name: Granite Construction Company

STATE OF CALIFORNIA - DEPARTMENT OF TRANSPORTATION

DBE GOOD FAITH EFFORTS DOCUMENTATION

DES-OE-0102.11A (REV 12/2014)

Contract No.: 03-0G1504

1. List items of work the Bidder made available to DBE firms. Identify items of work the Bidder might otherwise perform with its own forces, items that have been broken down into economically feasible units to facilitate DBE participation, and items for which the Bidder has established flexible time frames for performance and delivery schedules in a manner that encourages and facilitates DBE participation. For each item listed, show the dollar value and percentage of the total contract. The Bidder must demonstrate that sufficient work to meet the goal was made available to DBE firms.

Item of Work Offered, Services Offered, or Materials Supplied	Bidder Normally Performs Item Yes/No	Item Broken Down to Facilitate Participation Yes/No	Established Flexible Timeframes for Performance and Delivery Schedules Yes/No	Amount ($)	Percentage of Total Bid
See Attachments C-1 through C-2	☐ YES ☐ NO	☐ YES ☐ NO	☐ YES ☐ NO		
	☐ YES ☐ NO	☐ YES ☐ NO	☐ YES ☐ NO		
	☐ YES ☐ NO	☐ YES ☐ NO	☐ YES ☐ NO		
	☐ YES ☐ NO	☐ YES ☐ NO	☐ YES ☐ NO		
	☐ YES ☐ NO	☐ YES ☐ NO	☐ YES ☐ NO		
	☐ YES ☐ NO	☐ YES ☐ NO	☐ YES ☐ NO		
	☐ YES ☐ NO	☐ YES ☐ NO	☐ YES ☐ NO		
	☐ YES ☐ NO	☐ YES ☐ NO	☐ YES ☐ NO		
	☐ YES ☐ NO	☐ YES ☐ NO	☐ YES ☐ NO		
	☐ YES ☐ NO	☐ YES ☐ NO	☐ YES ☐ NO		
	☐ YES ☐ NO	☐ YES ☐ NO	☐ YES ☐ NO		
	☐ YES ☐ NO	☐ YES ☐ NO	☐ YES ☐ NO		
	☐ YES ☐ NO	☐ YES ☐ NO	☐ YES ☐ NO		
	☐ YES ☐ NO	☐ YES ☐ NO	☐ YES ☐ NO		
	☐ YES ☐ NO	☐ YES ☐ NO	☐ YES ☐ NO		
	☐ YES ☐ NO	☐ YES ☐ NO	☐ YES ☐ NO		
	☐ YES ☐ NO	☐ YES ☐ NO	☐ YES ☐ NO		

Bidder's Name: Granite Construction Company

STATE OF CALIFORNIA • DEPARTMENT OF TRANSPORTATION

DBE GOOD FAITH EFFORTS DOCUMENTATION

DES-OE-0102.11A (REV 12/2014)

Contract No.: 03-0G1504

2. List the names of certified DBEs and all the dates on which they were solicited to bid on this project. Include the items of work offered and the dates and methods used for following up initial and follow-up solicitations to determine with certainty whether the DBEs were interested. Attach copies of solicitations: e-mail messages, telephone records, fax confirmations, etc.

Name of DBE Solicited	Date of Initial Solicitation	Items of Work Offered	Follow Up Methods and Dates
See Attachments B-1 through B-2			

3. For each item of work made available, indicate whether the Bidder provided plans and specifications specific to the items of work being offered, list the selected firm and its status as a DBE, the DBEs that provided quotes, the price quote for each firm, and the price difference for each DBE if the selected firm is not a DBE. Provide copies of each DBE and Non-DBE quote submitted to the Bidder whenever a Non-DBE firm was selected over a DBE for work on the Contract.

Items of Work	Provided Plans/ Specifications for Work Offered Yes/No	Name of Selected Firm	DBE or Non-DBE	Name of Rejected Firm	Quote ($)	Price Difference ($)
See Attachment C-1	☐ YES ☐ NO					
	☐ YES ☐ NO					
	☐ YES ☐ NO					
	☐ YES ☐ NO					
	☐ YES ☐ NO					
	☐ YES ☐ NO					
	☐ YES ☐ NO					
	☐ YES ☐ NO					
	☐ YES ☐ NO					

If the firm selected for the item is not a DBE, provide the reasons for the selection on a separate sheet and attach names, addresses, and phone numbers for the firms listed above. Provide evidence as to why additional agreements could not be reached for DBEs to perform work.

Bidder's Name: Granite Construction Company

STATE OF CALIFORNIA • DEPARTMENT OF TRANSPORTATION

DBE GOOD FAITH EFFORTS DOCUMENTATION

DES-OE-0102.11A (REV 12/2014)

Contract No.: 03-0G1504

4. Describe the Bidder's outreach efforts to identify and solicit the interest of all certified DBEs that have the capability to perform the work of the Contract. Provide copies of supporting documents.

Description of Outreach	Dates	Location (if applicable)	Results
See Attachments B , D and G			

5. Describe the Bidder's efforts made to provide interested DBEs with adequate information about the plans, specifications, and requirements of the Contract to assist them in responding to a solicitation. Identify the DBEs assisted, the type of information provided, and the date of the contracts. Provide copies of supporting documents.

All subs/suppliers were notified were notified of the plans & specifications made available at our office for viewing through solicitation letters and advertisements - See Attachments B and D

6. Describe the Bidder's efforts made to assist interested DBEs in obtaining bonding, lines of credit, or insurance. Identify the DBEs assisted, the type of assistance offered, and the dates. Provide copies of supporting documents.

All subs/suppliers were notified that bonding and other assistance was available through solicitation letters and advertisements - See Attachments B and D

7. Describe the Bidder's efforts made to assist interested DBEs in obtaining necessary equipment, supplies, materials, or related assistance or services, excluding supplies and equipment the DBE purchases or leases from the prime contractor or its affiliate. Identify the DBEs assisted, the type of assistance offered, and the dates. Provide copies of supporting documents. List efforts made to assist interested DBEs in obtaining bonding lines of credit, insurance, necessary equipment, supplies, materials, or related assistance or services, excluding supplies and equipment the DBE subcontractor purchases or leases from the prime contractor or its affiliate. Identify the DBE assisted, the assistance offered, and the date. Provide copies of supporting documents.

See Attachment D

8. List the names of agencies and the dates on which they were contacted to provide assistance in contacting, recruiting, and using DBE firms. If the agencies were contacted in writing, provide copies of supporting documents.

See Attachments E and F

9. Include additional data to support a demonstration of good faith efforts.

See Attachments G through I

NOTE: USE ADDITIONAL SHEETS OF PAPER IF NECESSARY.

ADA Notice For individuals with sensory disabilities, this document is available in alternate formats. For information, call (916) 445-1233, TTY 711, or write to Records and Forms Management, 1120 N Street, MS-89, Sacramento, CA 95814

Rinehart, Kelly

From: Rinehart, Kelly
Sent: Wednesday, April 01, 2015 1:58 PM
To: '6riversconstruction@gmail.com'; 'marystrucks@aol.com'; 'daryl@abslconstruction.com'; 'email@acdike.com'; 'dianawinn@abrasiveblastingservice.com'; 'robertv@acefencefresno.com'; 'actiontruckingent@yahoo.com'; 'alcurrytrucking@aol.com'; 'rosy@alanizpaving.com'; 'jesse@alcaraztransportation.com'; 'debbieh@alertolite.com'; 'aaasealing96@yahoo.com'; 'allcitytrucking101@yahoo.com'; 'heasley@allphaseasphalt.com'; 'allantefence@gmail.com'; 'Tgill@frontiernet.net'; 'dougblacksher@aol.com'; 'kevinphan@amlandcorp.com'; 'anbasa@comcast.net'; 'paving_agp@yahoo.com'; 'anytimetkg@aol.com'; 'lori@arrowsco.com'; 'patsy_gomez2002@yahoo.com'; 'kavila@avisoninc.com'; 'KIM@acefencecompany.com'; 'lealtkg@att.net'; 'bauertransportationsystemsinc@yahoo.com'; 'bbltatum@gmail.com'; 'bejordantrucking@aol.com'; 'donnawatson52@yahoo.com'; 'aragan@blackdiamondasphalt.com'; 'info@BLACKSTONEASPHALT.COM'; 'bluejaytruckingllc@gmail.com'; 'lboles@hotmail.com'; 'l2boom@aol.com'; 'julieborg@borgfence.com'; 'tammy@braytruckinginc.com'; 'wkba@aol.com'; 'connie@clgradingandpaving.com'; 'russellbookeeping@sbcglobal.net'; 'xyfloyd@aol.com'; 'carlos@cprtrucking.com'; 'shelleya@calvalleyconstruction.com'; 'jtraining@att.net'; 'office@ccexcavatinginc.com'; 'cfence@netzero.net'; 'teresa@chaveztrucking.com'; 'wegrindasphalt@aol.com'; 'jcirimele@cirimeleelectric.com'; 'debbie@cmtinc.com'; 'cobratrucking@yahoo.com'; 'steve@cisinspects.com'; 'jherrera@conterragroup.net'; 'cre8iveEngineering@gmail.com'; 'crush5555@aol.com'; 'dannyrocha32@gmail.com'; 'sarenaleigh17@gmail.com'; 'desiree_chenot@yahoo.com'; 'charlesettas@comcast.net'; 'dbibbtrucking@yahoo.com'; 'delatorrerocks2@yahoo.com'; 'abili@deltechengineeringinc.com'; 'info@destinationanywhereinc.com'; 'dcerv@sbcglobal.net'; 'patriciad@dillardenv.com'; 'contractor@dirtagg.com'; 'DAVEtrucksweep@gmail.com'; 'dfmcampos@aol.com'; 'genaro@dominguezandsons.com'; 'dgarcia287@aol.com'; 'jdonati379@gmail.com'; 'penny@doublemtrucking.com'; 'summer.bradford@dragonmaterial.com'; 'alex.singh@dreambuildercorp.com'; 'eeelectric@earthlink.net'; 'brooks.curtis@att.net'; 'christina@bordendecal.com'; 'preet@economytrucking.net'; 'eighteentrucking@aol.com'; 'lourdesflores@eldlogistics.com'; 'audrey@esquivel-gp.com'; 'johnf@falconbuildersanddevelopers.com'; 'faye@fayestewarttrans.com'; 'inesseoane@fcs-ssp.com'; 'judy@finegradeinc.com'; 'jkaufman@firstfuel.net'; 'flintstone@aol.com'; 'forcetraffic@earthlink.net'; 'toni.medina@att.net'; 'zabeltrucking@gmail.com'; 'staffone@verizon.net'; 'jgates.gei@gmail.com'; 'kevinyip168@yahoo.com'; 'trila.grsi@yahoo.com'; 'shannongriego@globaltransloading.com'; 'gwtrkninc@aol.com'; 'GOLDENBAYFENCE@YAHOO.COM'; 'randy@grsinc.biz'; 'gregg.simpson@comcast.net'; 'h_teresa52@hotmail.com'; 'hmbpave@sbcglobal.net'; 'mutaba@northcoast.com'; 'fresnotransfer@gmail.com'; 'havertransport@yahoo.com'; 'estimating@hunsakersafety.com'; 'jhigginstrucking@yahoo.com'; 'nicki@jtccorp.com'; '3juvena@comcast.net'; 'jatkinson@jacotrucking.com'; 'jharrisstripingservices@hotmail.com'; 'jeffrogerstrucking@gmail.com'; 'johnnytoughs@yahoo.com'; 'pittmanheavyhaul@aol.com'; 'jpsconsteng@gmail.com'; 'wcarolyneg@earthlink.net'; 'garyc@krcsafety.com'; 'kellie@associatedtrafficsafety.com'; 'l.rileytrucking@yahoo.com'; 'LSTRUCKS@GMAIL.COM'; 'labatstree@gmail.com'; 'lynnlamarktransp@gmail.com'; 'ann@langley1.us'; 'vlarranaga@yahoo.com'; 'lavinatrucking@yahoo.com'; 'cammie56@aol.com'; 'lupita@legendfencecorp.com'; 'leinaiastrucking@sbcglobal.net'; 'orders@lms-transport.com'; 'agarcialna@aol.com'; 'lunatrucking@sbcglobal.net'; 'brucej@mjavila.com'; 'MonSLee@yahoo.com';

To: 'mike@machadoandsons.com'; 'dmyers@martingeneral.net'; 'massx6@hotmail.com'; 'massx2@hotmail.com'; 'r.mattos@sbcglobal.net'; 'denamccullough@mcculloughconstructioninc.com'; 'mcafeetransportation@gmail.com'; 'em2671@aol.com'; 'smithdews@aol.com'; 'ezmello@yahoo.com'; 'jorge@mercadeco.com'; 'mercadotrk@yahoo.com'; 'c.martinez@metco-usa.com'; 'CEHACKNEY@MSEGRP.COM'; 'valdez05@gmail.com'; 'petnancruz@sbcglobal.net'; 'namantrucking@yahoo.com'; 'rcervantes@newlandentities.com'; 'norcalgeneralconstruction@yahoo.com'; 'bebesnte@sbcglobal.net'; 'pam@oliveirafenceinc.com'; '4pvaz@softcom.net'; 'parmeter@parameterges.com'; 'zeke.patten@pattenenergy.com'; '4pvaz@softcom.net'; 'rebecca@payco.biz'; 'cplum@pcnconstructioninc.com'; 'proctortrucking@att.net'; 'OQTRUCKING@AOL.COM'; 'randcconstruction@sbcglobal.net'; 'scutler@rstrucking.com'; 'ricky@reserrano.com'; 'yrangeltrk@yahoo.com'; 'rdltrucking45 @gmail.com'; 'lisa@myreadytrucking.com'; 'sdtrucker@verizon.net'; 'robytrucking707 @gmail.com'; 'rcande@pacbell.net'; 'rcas555@hotmail.com'; 'frank@snsands.com'; 'steve@strhoadesinc.com'; 'safetyvibe@msn.com'; 'SAINITRUCKING@GMAIL.COM'; 'bev@bayareaelectric.com'; 'yvonne@sftransportservice.com'; 'Jim@sanjosetransport.com'; 'dschotka@aol.com'; 'sernaconstruction@sbcglobal.net'; 'sjdconst@yahoo.com'; 'cecilia@socaltraffic.net'; 'msouza61@aol.com'; 'dawn@statewidestripes.com'; 'david.altstatt@att.net'; 'dovaliconstruction@gmail.com'; 'mthorn@stoloskigonzalez.com'; 'suddensamstrk@aol.com'; 'summittrucking@yahoo.com'; 'ninah.moody@suulutaaq.com'; 'tandttruckinggroup@aol.com'; 'estimating@tcpros.net'; 'trafficloops@sbcglobal.net'; 'landy@trivalleystriping.com'; 'TCI@TRUECHAMPIONS.NET'; 'vilarino76@gmail.com'; 'vapconstructioninc@gmail.com'; 'vishalprasad80@yahoo.com'; 'edc@vintagepavingco.com'; 'deborah@wtbinc.org'; 'californiawcw@aol.com'; 'ritam@wkmclellan.com'; 'luke@dybanagconstruction.com'; 'zenicon@comcast.net'

Subject: 1st Request - STATE ROUTE 49 GRASS VALLEY Contract No. #03-0G1504

Attachments: 1st Request - State Route 49 Grass Valley.doc; Copy of Good Faith Fax Respones - State Route 49 Grass Valley.xlsx

1st Request

PROJECT: CALTRANS - STATE ROUTE 49 GRASS VALLEY
03-NEV-49-0.0/9.6, 11.1/R14.4
Contract No. #03-0G1504

Bid Date/Time: **April 23, 2015 / 2:00 P.M.**

Granite Construction Company is Requesting Quotes for the STATE ROUTE 49 GRASS VALLEY PROJECT, from all Subcontractors and Suppliers.

Please fax back your response to 916-369-0429.

If you have any questions please give Mike Wills a call at 916-855-4414.

Thanks in advance,

Granite Construction Company
Mike Wills

916-855-4414
916-369-0429 fax
4001 Bradshaw Road
Sacramento, CA 95827

GRANITE

1st REQ

!	From	Subject	Received	Size	Categories
	svcxmediusfa...	Fax Sent to DON GARCIA EXCAVATING & PAVING, INC. at 915305770221	Wed 4/1/2015 5...	125 KB	
	svcxmediusf...	An error occured while sending to FLINTSTONE TRANSPORT at 918...	Wed 4/1/2015 ...	125 KB	
	svcxmediusf...	An error occured while sending to E. JASPER WRKG. (DEMO) & TRK...	Wed 4/1/2015 ...	125 KB	
	svcxmediusf...	An error occured while sending to DONATI TRUCKING at 91805423...	Wed 4/1/2015 ...	125 KB	
	svcxmediusf...	An error occured while sending to DFC TRUCKING at 919163717793	Wed 4/1/2015 ...	125 KB	
	svcxmediusf...	An error occured while sending to DE BIBB TRUCKING, INC at 9151...	Wed 4/1/2015 ...	125 KB	
	svcxmediusf...	An error occured while sending to DC RECYCLING at 915593252526	Wed 4/1/2015 ...	125 KB	
	svcxmediusf...	An error occured while sending to D. IRVIN TRUCKING at 91510483...	Wed 4/1/2015 ...	125 KB	
	svcxmediusf...	An error occured while sending to CONTERRA GROUP, INC. at 9155...	Wed 4/1/2015 ...	125 KB	
	svcxmediusf...	An error occured while sending to CASTILLO TRUCKING SERVICE at ...	Wed 4/1/2015 ...	125 KB	
	svcxmediusf...	An error occured while sending to C.P.R. TRUCKING, INC. at 918188...	Wed 4/1/2015 ...	125 KB	
	svcxmediusf...	An error occured while sending to BUMP & GRIND ENTERPRIZEZ at ...	Wed 4/1/2015 ...	125 KB	
	svcxmediusf...	An error occured while sending to C.J.F. HARRIS DISPOSAL AND VE...	Wed 4/1/2015 ...	126 KB	
	svcxmediusf...	An error occured while sending to BUTLER & SON TRUCKING at 91...	Wed 4/1/2015 ...	125 KB	
	svcxmediusf...	An error occured while sending to BLACK STONE ASPHALT CON5TR...	Wed 4/1/2015 ...	126 KB	
	svcxmediusf...	An error occured while sending to BOOMER DIRT WORKS, INC. at 9...	Wed 4/1/2015 ...	125 KB	
	svcxmediusf...	An error occured while sending to AYALA & SONS TRUCKING at 91...	Wed 4/1/2015 ...	125 KB	
	svcxmediusf...	An error occured while sending to WK MCLELLAN COMPANY at 917...	Wed 4/1/2015 ...	125 KB	
	svcxmediusf...	An error occured while sending to SUULUTAAQ, INC - ALASKA NATI...	Wed 4/1/2015 ...	126 KB	
	svcxmediusf...	An error occured while sending to WEST COAST WATER & TRUCKIN...	Wed 4/1/2015 ...	125 KB	
	svcxmediusf...	An error occured while sending to 5UDDEN SAM'5 TRUCKING at 91...	Wed 4/1/2015 ...	125 KB	
	svcxmediusf...	An error occured while sending to STEVE DOVALI CONSTRUCTION, L...	Wed 4/1/2015 ...	125 KB	
	svcxmediusf...	An error occured while sending to ROYAL TRUCKING/ MAINTENAN...	Wed 4/1/2015 ...	125 KB	
	svcxmediusf...	An error occured while sending to RANGEL BROTHERS TRUCKING at...	Wed 4/1/2015 ...	126 KB	
	svcxmediusf...	An error occured while sending to SAN FRANCISCO TRAN5PORT SE...	Wed 4/1/2015 ...	126 KB	
	svcxmediusf...	An error occured while sending to S & L FENCE COMPANY at 91408...	Wed 4/1/2015 ...	125 KB	
	svcxmediusf...	An error occured while sending to RICK NEVES TRUCKING, INC at 9...	Wed 4/1/2015 ...	126 KB	
	svcxmediusf...	An error occured while sending to R. E. 5ERRANO INC. at 91925957...	Wed 4/1/2015 ...	125 KB	
	svcxmediusf...	An error occured while sending to R & C CON5TRUCTION at 91559...	Wed 4/1/2015 ...	125 KB	
	svcxmediusf...	An error occured while sending to AMG CON5TRUCTION at 915105...	Wed 4/1/2015 ...	125 KB	
	svcxmediusf...	An error occured while sending to PAYCO SPECIALTIES, INCORPORA...	Wed 4/1/2015 ...	125 KB	
	svcxmediusf...	An error occured while sending to PACIFIC WATER TRUCKS at 9151...	Wed 4/1/2015 ...	125 KB	
	svcxmediusf...	An error occured while sending to MSE GROUP at 915103839300	Wed 4/1/2015 ...	125 KB	
	svcxmediusf...	An error occured while sending to NORTHERN TRUCK & EQUIPMEN...	Wed 4/1/2015 ...	125 KB	
	svcxmediusf...	An error occured while sending to MV CON5TRUCTION, INC. at 915...	Wed 4/1/2015 ...	125 KB	
	svcxmediusf...	An error occured while sending to METCO at 914154559960	Wed 4/1/2015 ...	125 KB	
	svcxmediusf...	An error occured while sending to MERCADE CON5TRUCTION & DE...	Wed 4/1/2015 ...	125 KB	
	svcxmediusf...	An error occured while sending to LUNA TRUCKING at 913109915862	Wed 4/1/2015 ...	125 KB	
	svcxmediusf...	An error occured while sending to MELLO FARMS TRUCKING LLC at ...	Wed 4/1/2015 ...	125 KB	
	svcxmediusf...	An error occured while sending to MATTO5 EQUIPMENT TRAN5POR...	Wed 4/1/2015 ...	125 KB	
	svcxmediusf...	An error occured while sending to LEGARRA ENTERPRISES at 91530...	Wed 4/1/2015 ...	125 KB	
	svcxmediusf...	An error occured while sending to LAMARK TRANSPORTATION CO ...	Wed 4/1/2015 ...	125 KB	
	svcxmediusf...	An error occured while sending to LAVINA TRUCKING, INC. at 9165...	Wed 4/1/2015 ...	125 KB	
	svcxmediusf...	An error occured while sending to L. RILEY TRUCKING at 913232315...	Wed 4/1/2015 ...	125 KB	
	svcxmediusf...	An error occured while sending to LABAT'5 TREE CARE at 91925335...	Wed 4/1/2015 ...	126 KB	
	svcxmediusf...	An error occured while sending to JTC JACKSON TRUCKING COMPA...	Wed 4/1/2015 ...	126 KB	
	svcxmediusf...	An error occured while sending to JPS CONSTRUCTION AND ENGIN...	Wed 4/1/2015 ...	126 KB	
	svcxmediusf...	An error occured while sending to J.A.L. TRUCKING at 915103243709	Wed 4/1/2015 ...	125 KB	
	svcxmediusf...	An error occured while sending to JOHNNY TOUGH'S TRUCK & PUL...	Wed 4/1/2015 ...	125 KB	
	svcxmediusf...	An error occured while sending to JARELL HARRIS STRIPING 5ERVIC...	Wed 4/1/2015 ...	126 KB	
	svcxmediusf...	An error occured while sending to J. HIGGIN5 TRUCKING at 914153...	Wed 4/1/2015 ...	125 KB	

!	From	Subject	Received	Size	Categories
	svcxmediusf...	An error occured while sending to H & R TRUCKING at 917026518587	Wed 4/1/2015 ...	125 KB	
	svcxmediusf...	An error occured while sending to J & A TRUCKING INC. at 919258...	Wed 4/1/2015 ...	125 KB	
	svcxmediusf...	An error occured while sending to HAVER TRAN5PORT at 91825318...	Wed 4/1/2015 ...	125 KB	
	svcxmediusf...	An error occured while sending to GLORIA WASHINGTON TRUCKIN...	Wed 4/1/2015 ...	126 KB	
	svcxmediusf...	An error occured while sending to GC'5 TRUCKING at 918186861094	Wed 4/1/2015 ...	125 KB	
	svcxmediusf...	Fax Sent to DM TRUCKING at 917148217860	Wed 4/1/2015 ...	124 KB	
	svcxmediusf...	An error occured while sending to GATES ENTERPRISES, INC at 917...	Wed 4/1/2015 ...	125 KB	
	svcxmediusf...	An error occured while sending to FREEDOM TRAN5PORTATION at ...	Wed 4/1/2015 ...	125 KB	
	svcxmediusf...	An error occured while sending to ALCARAZ TRAN5PORTATION, IN...	Wed 4/1/2015 ...	125 KB	
	svcxmediusf...	Fax 5ent to FC5 5TRIPING, 5EALING AND PAVING, INC. at 91925373...	Wed 4/1/2015 ...	124 KB	
	svcxmediusf...	Fax Sent to DE LA TORRE TRUCKING LLC at 915307953657	Wed 4/1/2015 ...	124 KB	
	svcxmediusf...	Fax Sent to A.A.L.A. ADDISON at 913106383436	Wed 4/1/2015 ...	124 KB	
	svcxmediusf...	Fax Sent to AVISON CON5TRUCTION, INC. at 915594761319	Wed 4/1/2015 ...	124 KB	
	svcxmediusf...	Fax 5ent to UDB ENTERPRISES, INC at 912099320873	Wed 4/1/2015 ...	125 KB	
	svcxmediusf...	Fax 5ent to 5O. CAL TRAFFIC INC at 918587934495	Wed 4/1/2015 ...	124 KB	
	svcxmediusf...	Fax 5ent to ROBY TRUCKING at 917075341807	Wed 4/1/2015 ...	124 KB	
	svcxmediusf...	Fax 5ent to MERCADO TRUCKING at 915102453803	Wed 4/1/2015 ...	124 KB	
	svcxmediusf...	Fax Sent to PARMETER GENERAL ENGINEERS & SERVICES, INC at 9...	Wed 4/1/2015 ...	125 KB	
	svcxmediusf...	Fax 5ent to PAUL E. VAZ TRUCKING, INC. at 912093677930	Wed 4/1/2015 ...	124 KB	
	svcxmediusf...	Fax Sent to LANGLEY TRAFFIC 5ERVICE, INC. at 912156389255	Wed 4/1/2015 ...	124 KB	
	svcxmediusf...	Fax 5ent to L.S. TRUCKING at 915102665245	Wed 4/1/2015 ...	124 KB	
	svcxmediusf...	Fax 5ent to JON PITTMAN TRUCKING at 915305291214	Wed 4/1/2015 ...	125 KB	
	svcxmediusf...	Fax Sent to ALERT-O-LITE, INC at 915594533250	Wed 4/1/2015 ...	124 KB	
	svcxmediusf...	Fax Sent to 6 RIVERS CON5TRUCTION, INC. at 915306255423	Wed 4/1/2015 ...	124 KB	
	svcxmediusf...	Fax Sent to FORCE TRAFFIC CONTROL, INC. at 915595941056	Wed 4/1/2015 ...	125 KB	
	svcxmediusf...	Fax Sent to FIRST FUEL, INC. at 919492706257	Wed 4/1/2015 ...	124 KB	
	svcxmediusf...	Fax Sent to FINE GRADE EQUIPMENT, INC. at 916617228900	Wed 4/1/2015 ...	124 KB	
	svcxmediusf...	Fax 5ent to FAYE STEWART TRAN5PORTATION 5ERVICE LLC at 9160...	Wed 4/1/2015 ...	124 KB	
	svcxmediusf...	Fax Sent to FALCON BUILDERS & DEVELOPERS INC at 915592261877	Wed 4/1/2015 ...	124 KB	
	svcxmediusf...	Fax Sent to E5QUIVEL GRADING & PAVING, INC. at 914154688108	Wed 4/1/2015 ...	124 KB	
	svcxmediusf...	Fax Sent to ELD LOGISTICS INC at 916193429647	Wed 4/1/2015 ...	124 KB	
	svcxmediusf...	Fax Sent to EIGHTEEN TRUCKING CO. at 914155523130	Wed 4/1/2015 ...	124 KB	
	svcxmediusf...	Fax 5ent to ALANIZ CONSTRUCTION COMPANY at 915107705070	Wed 4/1/2015 ...	125 KB	
	svcxmediusf...	Fax 5ent to ECONOMY TRUCKING 5ERVICES, INC at 915107339600	Wed 4/1/2015 ...	124 KB	
	svcxmediusf...	Fax 5ent to EAST BAY 5IGN CO., INC. at 914154319053	Wed 4/1/2015 ...	124 KB	
	svcxmediusf...	Fax 5ent to EAGLE ENGINEERING AND CON5TRUCTION, INC at 916...	Wed 4/1/2015 ...	124 KB	
	svcxmediusf...	Fax 5ent to E E ELECTRIC, INC at 919098290118	Wed 4/1/2015 ...	124 KB	
	svcxmediusf...	Fax 5ent to DURAN TRUCKING at 918188420206	Wed 4/1/2015 ...	124 KB	
	svcxmediusf...	Fax 5ent to DREAMBUILDER CON5TRUCTION CORP at 917146463698	Wed 4/1/2015 ...	124 KB	
	svcxmediusf...	Fax 5ent to DRAGON MATERIAL TRANSPORT, INC. at 915592760818	Wed 4/1/2015 ...	125 KB	
	svcxmediusf...	Fax 5ent to DOUBLE M TRUCKING at 915307953914	Wed 4/1/2015 ...	124 KB	
	svcxmediusf...	Fax Sent to DOMINGUEZ & SON5 TRUCKING, INC at 914082756762	Wed 4/1/2015 ...	124 KB	
	svcxmediusf...	Fax Sent to AL CURRY TRUCKING at 914156471542	Wed 4/1/2015 ...	125 KB	
	svcxmediusf...	Fax Sent to DILLARD ENVIRONMENTAL 5ERVICES at 919256346858	Wed 4/1/2015 ...	124 KB	
	svcxmediusf...	Fax Sent to DISABLED AMERICAN VETERAN ENTERPRISES TRUCKIN...	Wed 4/1/2015 ...	124 KB	
	svcxmediusf...	Fax Sent to DIRT & AGGREGATE INTERCHANGE, INC at 9150366911...	Wed 4/1/2015 ...	124 KB	
	svcxmediusf...	Fax Sent to ACTION ENTERPRISES at 915622185637	Wed 4/1/2015 ...	124 KB	
	svcxmediusf...	Fax Sent to DESTINATION ANYWHERE, INC. at 912098351144	Wed 4/1/2015 ...	124 KB	
	svcxmediusf...	Fax Sent to DELTECH ENGINEERING, INC at 917143844594	Wed 4/1/2015 ...	124 KB	
	svcxmediusf...	Fax Sent to DE ANDA COMPANY at 915596454688	Wed 4/1/2015 ...	125 KB	
	svcxmediusf...	Fax Sent to DD & L TRUCKING at 914153324585	Wed 4/1/2015 ...	125 KB	
	svcxmediusf...	Fax Sent to DBE TRAN5FER, INC at 918887953238	Wed 4/1/2015 ...	124 KB	

!	From	Subject	Received	Size	Categories
	svcxmediusf...	Fax Sent to D J ROCHA TRUCKING, INC at 912098121891	Wed 4/1/2015 ...	125 KB	
	svcxmediusf...	Fax Sent to CRUSH MATERIALS CORPORATION at 919497067918	Wed 4/1/2015 ...	124 KB	
	svcxmediusf...	Fax Sent to CRE8IVE ENGINEERING INC at 917602001116	Wed 4/1/2015 ...	125 KB	
	svcxmediusf...	Fax Sent to CONSTRUCTION INSPECTION SPECIALISTS at 91707838...	Wed 4/1/2015 ...	124 KB	
	svcxmediusf...	Fax Sent to ACE FENCE COMPANY at 915592681467	Wed 4/1/2015 ...	124 KB	
	svcxmediusf...	Fax Sent to COBRA TRUCKING at 914153309354	Wed 4/1/2015 ...	124 KB	
	svcxmediusf...	Fax Sent to CLAY MIRANDA TRUCKING, INC. at 915592760630	Wed 4/1/2015 ...	124 KB	
	svcxmediusf...	Fax Sent to CMC TRAFFIC CONTROL SPECIALIST at 914152061711	Wed 4/1/2015 ...	125 KB	
	svcxmediusf...	Fax Sent to CJC TRUCKING COMPANY at 915106015332	Wed 4/1/2015 ...	124 KB	
	svcxmediusf...	Fax Sent to CINDY TRUMP INC DBA LINDY'S COLD PLANING at 915...	Wed 4/1/2015 ...	124 KB	
	svcxmediusf...	Fax Sent to CIRIMELE ELECTRIC WORKS INC. at 915106201155	Wed 4/1/2015 ...	124 KB	
	svcxmediusf...	Fax Sent to CHAVEZ TRUCKING at 917076785154	Wed 4/1/2015 ...	124 KB	
	svcxmediusf...	Fax Sent to CHAVEZ FENCE COMPANY at 914083760273	Wed 4/1/2015 ...	124 KB	
	svcxmediusf...	Fax Sent to CHARLIE'5 CUSTOM EXCAVATING, INC at 915302217563	Wed 4/1/2015 ...	124 KB	
	svcxmediusf...	Fax Sent to CAMPO5 AND ASSOCIATES/JOSE CAMPO5 TRUCKING a...	Wed 4/1/2015 ...	124 KB	
	svcxmediusf...	Fax Sent to ABRASIVE BLASTING SERVICE at 919517869081	Wed 4/1/2015 ...	125 KB	
	svcxmediusf...	Fax Sent to CAL VALLEY CON5TRUCTION, INC. at 915592740311	Wed 4/1/2015 ...	124 KB	
	svcxmediusf...	Fax Sent to C & L PAVING AND GRADING, INC at 915596517905	Wed 4/1/2015 ...	124 KB	
	svcxmediusf...	Fax Sent to C R TRUCKING at 915306212997	Wed 4/1/2015 ...	124 KB	
	svcxmediusf...	Fax Sent to C & L TRUCKING at 918314751069	Wed 4/1/2015 ...	124 KB	
	svcxmediusf...	Fax Sent to BORG FENCE at 919254559626	Wed 4/1/2015 ...	124 KB	
	svcxmediusf...	Fax Sent to BRAY TRUCKING at 917077441630	Wed 4/1/2015 ...	124 KB	
	svcxmediusf...	Fax Sent to BLUE JAY TRUCKING, LLC at 919162099656	Wed 4/1/2015 ...	124 KB	
	svcxmediusf...	Fax Sent to BOLES TRUCKING, INC. at 915303430837	Wed 4/1/2015 ...	125 KB	
	svcxmediusf...	Fax 5ent to BLACK DIAMOND ASPHALT, INC. at 917074489407	Wed 4/1/2015 ...	124 KB	
	svcxmediusf...	Fax Sent to BIG VALLEY ASPHALT at 916613268562	Wed 4/1/2015 ...	125 KB	
	svcxmediusf...	Fax Sent to BE JORDAN TRUCKING at 918009860277	Wed 4/1/2015 ...	124 KB	
	svcxmediusf...	Fax 5ent to A C DIKE CO at 919166459618	Wed 4/1/2015 ...	124 KB	
	svcxmediusf...	Fax 5ent to BBL TATUM TRUCKING at 915592759220	Wed 4/1/2015 ...	124 KB	
	svcxmediusf...	Fax Sent to BAUER TRANSPORTATION 5Y5TEM5 INC. at 916503729...	Wed 4/1/2015 ...	124 KB	
	svcxmediusf...	Fax Sent to BASS ELECTRIC at 916508693509	Wed 4/1/2015 ...	124 KB	
	svcxmediusf...	Fax Sent to BASILIO LEAL TRUCKING at 915302430914	Wed 4/1/2015 ...	124 KB	
	svcxmediusf...	Fax Sent to AZ CONSTRUCTION, INC. at 916263337843	Wed 4/1/2015 ...	124 KB	
	svcxmediusf...	Fax Sent to AS DESIGN INC. DBA ASPHALT DESIGN BY JUAN GOME...	Wed 4/1/2015 ...	124 KB	
	svcxmediusf...	Fax Sent to ARROW 5 COMPANY at 917074372555	Wed 4/1/2015 ...	124 KB	
	svcxmediusf...	Fax Sent to YBANAG REALTY & DEVELOPMENT CORP at 919516571...	Wed 4/1/2015 ...	124 KB	
	svcxmediusf...	Fax Sent to ZENICON, INC. at 915594327312	Wed 4/1/2015 ...	125 KB	
	svcxmediusf...	Fax Sent to W T B, INC at 915S92751995	Wed 4/1/2015 ...	124 KB	
	svcxmediusf...	Fax Sent to VINTAGE PAVING COMPANY, INC. at 915307955734	Wed 4/1/2015 ...	124 KB	
	svcxmediusf...	Fax Sent to V. PRASAD TRUCKING INC at 919168960317	Wed 4/1/2015 ...	124 KB	
	svcxmediusf...	Fax Sent to V A P CONSTRUCTION INC at 917145519420	Wed 4/1/2015 ...	124 KB	
	svcxmediusf...	Fax Sent to TRUE CHAMPION5 INC. at 916192768783	Wed 4/1/2015 ...	125 KB	
	svcxmediusf...	Fax Sent to ANYTIME TRUCKING at 913108477002	Wed 4/1/2015 ...	124 KB	
	svcxmediusf...	Fax Sent to TRAFFIC LOOPS CRACKFILLING, INC at 917145204027	Wed 4/1/2015 ...	124 KB	
	svcxmediusf...	Fax 5ent to TRI-VALLEY CONTRACTING, INC. at 918888724450	Wed 4/1/2015 ...	124 KB	
	svcxmediusf...	Fax 5ent to T & T TRUCKING GROUP at 919099840969	Wed 4/1/2015 ...	124 KB	
	svcxmediusf...	Fax 5ent to TRAFFIC CONTROL PROS at 919254053833	Wed 4/1/2015 ...	124 KB	
	svcxmediusf...	Fax Sent to SUMMIT TRUCKING at 919169337188	Wed 4/1/2015 ...	124 KB	
	svcxmediusf...	Fax 5ent to STOLOSKI & GONZALEZ, INC. at 916507269055	Wed 4/1/2015 ...	124 KB	
	svcxmediusf...	Fax Sent to 5TATEWIDE 5TRIPES, INC at 918585600158	Wed 4/1/2015 ...	124 KB	
	svcxmediusf...	Fax 5ent to STAT-X GENERAL ENGINEERING at 918884116956	Wed 4/1/2015 ...	124 KB	
	svcxmediusf...	Fax Sent to A B S L CONSTRUCTION at 915107270910	Wed 4/1/2015 ...	124 KB	

!	From	Subject	Received	Size	Categories
	svcxmediusf...	Fax Sent to ANTHONY'S GRADING & PAVING at 916197493973	Wed 4/1/2015 ...	124 KB	
	svcxmediusf...	Fax Sent to STARBURST ENGINEERING at 915595922845	Wed 4/1/2015 ...	124 KB	
	svcxmediusf...	Fax Sent to SOUZA CONSTRUCTION INC at 915597477101	Wed 4/1/2015 ...	125 KB	
	svcxmediusf...	Fax Sent to SJD CONSTRUCTION INC. at 912098470169	Wed 4/1/2015 ...	125 KB	
	svcxmediusf...	Fax Sent to SERNA CONSTRUCTION, INC. at 915594785213	Wed 4/1/2015 ...	125 KB	
	svcxmediusf...	Fax Sent to SCHOTKA CON5TRUCTION INC at 9170726S6856	Wed 4/1/2015 ...	124 KB	
	svcxmediusf...	Fax Sent to SAN JOSE TRANSPORT at 914088481774	Wed 4/1/2015 ...	124 KB	
	svcxmediusf...	Fax Sent to SAN DIEGO BAY AREA ELECTRIC, INC. at 918587486012	Wed 4/1/2015 ...	124 KB	
	svcxmediusf...	Fax Sent to SAINI TRUCKING at 912098333932	Wed 4/1/2015 ...	124 KB	
	svcxmediusf...	Fax Sent to ANBASA TRAN5PORT, LLC at 915038553533	Wed 4/1/2015 ...	124 KB	
	svcxmediusf...	Fax 5ent to 5AFETY VIBE, INC. at 916262815144	Wed 4/1/2015 ...	124 KB	
	svcxmediusf...	Fax Sent to S.T. RHOADES CONSTRUCTION, INC. at 915302239222	Wed 4/1/2015 ...	125 KB	
	svcxmediusf...	Fax 5ent to 5 & S TRUCKING at 915103832917	Wed 4/1/2015 ...	124 KB	
	svcxmediusf...	Fax Sent to RODGERS CON5T. & ENGINEERING CO., INC at 9120946...	Wed 4/1/2015 ...	124 KB	
	svcxmediusf...	Fax Sent to RICK CHAVEZ TRUCKING INC. at 918884881322	Wed 4/1/201S ...	124 KB	
	svcxmediusf...	Fax 5ent to READY TRUCKING, LLC at 919167200232	Wed 4/1/2015 ...	124 KB	
	svcxmediusf...	Fax Sent to AMLAND CORP at 914082984344	Wed 4/1/2015 ...	125 KB	
	svcxmediusf...	Fax Sent to RDL TRUCKING at 913237896730	Wed 4/1/2015 ...	124 KB	
	svcxmediusf...	Fax Sent to R&S TRUCKING, INC at 917075710364	Wed 4/1/2015 ...	124 KB	
	svcxmediusf...	Fax Sent to QUALLS TRUCKING at 913237598462	Wed 4/1/2015 ...	125 KB	
	svcxmediusf...	Fax Sent to PROCTOR TRUCKING at 915107944584	Wed 4/1/2015 ...	124 KB	
	svcxmediusf...	Fax Sent to PC&N CON5TRUCTION, INC at 919256344339	Wed 4/1/2015 ...	124 KB	
	svcxmediusf...	Fax Sent to PATTEN ENERGY ENTERPRISES, INC. at 913232353400	Wed 4/1/2015 ...	124 KB	
	svcxmediusf...	Fax Sent to OLIVEIRA FENCE, INC. at 914087272690	Wed 4/1/2015 ...	124 KB	
	svcxmediusf...	Fax 5ent to NORCAL GENERAL CONSTRUCTION CORP at 914089691...	Wed 4/1/2015 ...	124 KB	
	svcxmediusfa...	Fax Sent to NEWLAND ENTITIES, INC at 915306740756	Wed 4/1/2015 3...	124 KB	
	svcxmediusf...	Fax 5ent to N.L. CRUZ, INC. at 913233443775	Wed 4/1/2015 ...	124 KB	
	svcxmediusf...	Fax 5ent to NAMAN TRUCKING at 912098329504	Wed 4/1/2015 ...	124 KB	
	svcxmediusf...	Fax 5ent to ALLEN GILL CONSTRUCTION, INC. at 915305473197	Wed 4/1/2015 ...	125 KB	
	svcxmediusf...	Fax Sent to MCD TRUCKING LLC at 914155381905	Wed 4/1/2015 ...	124 KB	
	svcxmediusf...	Fax Sent to MCCANTS TRUCKING at 913107682827	Wed 4/1/2015 ...	124 KB	
	svcxmediusf...	Fax Sent to MCAFEE TRAN5PORTATION at 919253087700	Wed 4/1/2015 ...	124 KB	
	svcxmediusf...	Fax Sent to MC CULLOUGH CON5TRUCTION INC at 917078251769	Wed 4/1/2015 ...	125 KB	
	svcxmediusf...	Fax Sent to MAS5 X INC. at 915592941463	Wed 4/1/2015 ...	124 KB	
	svcxmediusf...	Fax Sent to ALLANTE FENCE COMPANY at 915594980951	Wed 4/1/2015 ...	124 KB	
	svcxmediusf...	Fax Sent to MARTIN GENERAL ENGINEERING INC at 919163558108	Wed 4/1/2015 ...	124 KB	
	svcxmediusf...	Fax Sent to MACHADO & SON5 CONSTRUCTION, INC at 912096323...	Wed 4/1/2015 ...	124 KB	
	svcxmediusf...	Fax Sent to M. S. LEE ENTERPRISES at 915593250760	Wed 4/1/2015 ...	125 KB	
	svcxmediusf...	Fax Sent to M J AVILA COMPANY, INC. at 915598467610	Wed 4/1/2015 ...	124 KB	
	svcxmediusf...	Fax Sent to LNA CONCRETE 5TRUCTURES, INC. at 919093939363	Wed 4/1/2015 ...	124 KB	
	svcxmediusf...	Fax Sent to LEINAIA'5 TRANSPORTATION at 916612669104	Wed 4/1/2015 ...	124 KB	
	svcxmediusf...	Fax Sent to LMS TRANSPORT at 919516851862	Wed 4/1/201S ...	124 KB	
	svcxmediusf...	Fax Sent to LEGEND FENCE CORPORATION at 916192826001	Wed 4/1/2015 ...	125 KB	
	svcxmediusf...	Fax Sent to ALL PHASE CONSTRUCTION & ENGINEERING, INC. at 9...	Wed 4/1/2015 ...	124 KB	
	svcxmediusf...	Fax 5ent to LARRANAGA TRUCKING at 915302333785	Wed 4/1/2015 ...	124 KB	
	svcxmediusf...	Fax Sent to KELLIE AVILA CON5TRUCTION SERVICES, INC at 918054...	Wed 4/1/2015 ...	124 KB	
	svcxmediusf...	Fax Sent to K R C SAFETY CO. INC. at 915597322684	Wed 4/1/2015 ...	124 KB	
	svcxmediusf...	Fax 5ent to ALL CITY TRUCKING at 915106571200	Wed 4/1/2015 ...	124 KB	
	svcxmediusf...	Fax Sent to JOHN C. PAYNE at 916263592899	Wed 4/1/2015 ...	124 KB	
	svcxmediusf...	Fax 5ent to JEFF ROGERS TRUCKING, INC. at 912094640108	Wed 4/1/2015 ...	124 KB	
	svcxmediusfa...	Fax Sent to JA-CO TRUCKING INC at 915307411034	Wed 4/1/2015 2...	125 KB	
	svcxmediusf...	Fax Sent to J. TORRES COMPANY at 916618323980	Wed 4/1/2015 ...	124 KB	

!	From	Subject	Received	Size	Categories
	svcxmediusf...	Fax Sent to ALL AMERICAN ASPHALT 5EALING INC at 917758273006	Wed 4/1/2015 ...	125 KB	
	svcxmediusf...	Fax Sent to HUNSAKER SAFETY & SIGN, INC. at 915594533250	Wed 4/1/2015 ...	124 KB	
	svcxmediusf...	Fax Sent to HAR-AGAM, LLC DBA FRESNO TRANSFER at 915592720...	Wed 4/1/2015 ...	124 KB	
	svcxmediusf...	Fax Sent to HALF MOON BAY GRADING & PAVING at 916507263582	Wed 4/1/2015 ...	124 KB	
	svcxmediusf...	Fax Sent to HAMANAKA PAINTING CO. at 917074443346	Wed 4/1/2015 ...	124 KB	
	svcxmediusf...	Fax Sent to GREGG SIMPSON TRUCKING at 917074687448	Wed 4/1/2015 ...	124 KB	
	svcxmediusf...	Fax 5ent to GOLDEN BAY FENCE PLUS IRON WORKS, INC. at 912099...	Wed 4/1/2015 ...	124 KB	
	svcxmediusf...	Fax Sent to GR SUNDBERG, INC. at 917078256563	Wed 4/1/2015 ...	124 KB	
	svcxmediusf...	Fax Sent to GLOBAL ROAD SEALING, INC at 917148930945	Wed 4/1/2015 ...	124 KB	
	svcxmediusf...	Fax 5ent to GLOBAL TRANSLOADING, LLC at 915624959660	Wed 4/1/2015 ...	124 KB	
	svcxmediusf...	Fax Sent to GK CONSTRUCTION at 915108953888	Wed 4/1/2015 ...	124 KB	
	svcxmediusf...	Fax Sent to FRANK MEDINA GENERAL ENGINEERING CONTRACTOR...	Wed 4/1/2015 ...	124 KB	
	svcxmediusf...	Fax 5ent to FRANK ZABEL TRUCKING, INC. at 917074434267	Wed 4/1/2015 ...	125 KB	
	svcxmediusf...	Fax Sent to A & M GENTRY TRUCKING at 916612855011	Wed 4/1/2015 ...	124 KB	

GRANITE™

1st Request

GRANITE CONSTRUCTION COMPANY
is requesting Quotations for the following Project;

STATE ROUTE 49 GRASS VALLEY
03-NEV-49-0.0/9.6, 11.1/R14.4

Project Owner:
CALTRANS
Contract No. 03-0G1504

Lead Estimator: Mike Wills **Phone: 916-855-4400**
Bid Date: 04/23/15 at 2:00 P.M. **Please Fax Quotes to: 916-369-0429**

General work description:
RHMA-O (OGFC) Overlay

Granite Construction Company (Granite) is requesting quotes from all qualified subcontractors and suppliers including certified **DBE** firms for the following items of work, including but not limited to;

Lead Compliance Plan, Construction Area Signs, Traffic Control, Portable CMS, Water Pollution Control, Temp Drainage, AC Paving, AC Dike, Inertial Profiler, Shoulder Backing, Tack Coat, Guardrail, and Thermoplastic Traffic Stripe.

Quotations will be broken down into comparable packages as reasonably necessary. Granite will work with interested subcontractors to identify opportunities to break down items into economically feasible packages.

For any bid proposal submitted on or after March 1, 2015 and any contract for public work entered into on or after April 1, 2015, the following registration requirements apply: Every Subcontractor is required to be registered to perform public work pursuant to Section 1725.5 of the Public Contract Code ("Section 1725.5"). No Contractor or Subcontractor shall be qualified to bid on, be listed in a bid proposal pursuant to Section 4104 of the Public Contract Code, or engage in the performance of any contract for public work, unless currently registered to perform public work pursuant to Section 1725.5. No bid shall be accepted nor any subcontract entered into without proof of the Subcontractor's current registration to perform public work pursuant to Section 1725.5.

Granite Construction Company is signatory to Operating Engineers, Laborers, Teamsters, Cement Masons and Carpenters unions. 100% performance and payment bonds may be required for the full amount of subcontract price. Granite will pay for bond premium up to 1.5%. Subcontractors must possess a current contractor's license, insurance and worker's compensation coverage meeting Granite's requirements and will be required to sign the standard Granite Subcontract Agreement. A copy of the insurance requirements and agreement can be obtained by contacting the estimator. Please call if you need

assistance in obtaining bonding, insurance, equipment, materials and/or supplies. Granite intends to work cooperatively with all qualified firms seeking work on this project

Plans and specifications are available at your local Builders Exchange and/ or on the CDOT website: http://www.dot.ca.gov/hq/esc/oe/weekly_ads/index.php. They are also available for viewing at our office located at 4001 Bradshaw Road, Sacramento, CA.

GRANITE CONSTRUCTION COMPANY
Estimator: Mike Wills (916) 855-4400 mike.wills@gcinc.com
Fax: (916) 369-0429

Portions of work can be made available upon request prior to bid date. Please call if any assistance is needed.

REQUEST FOR QUOTE

April 1, 2015

GRANITE™

4001 Bradshaw Road
Sacramento, CA 95827

Please contact us by phone or fax as soon as possible to confirm your participation in this bid. Plans are available for viewing in our office.

Our contact information is as follows:

GRANITE CONSTRUCTION COMPANY
Estimator: Mike Wills
Tel: (916) 855-4400 / Fax: (916) 369-0429
mike.wills@gcinc.com

Plans and specifications may be viewed at our office at 4001 Bradshaw Road, Sacramento, CA 95827. Please call if you need assistance in obtaining bonding, insurance, equipment, materials and/or supplies. Granite intends to work cooperatively with all qualified firms seeking work on this project. Granite is an equal opportunity employer. Portions of work can be made available upon request prior to bid.

Please call if any assistance is needed.

PLEASE RESPOND & fax to (916) 369-0429 -- *Thank you!*

☐ We would like more information on the following Caltrans #03-0G1504

Project Name State Route 49 Grass Valley 03-NEV-49-0.0/9.6, 11.1/R14.4

Interested in bidding? ☐ Yes: Item's) of work: _____

☐ No

Company Name: _____ **Contact Name** _____

Please list Minority Certifications

Tel. #: _____ **FAX#** _____

Remove from RFQ List ☐ Signature _____

Name and Title _____

Must be signed by Owner if you would like to be removed from list

Rinehart, Kelly

From: Rinehart, Kelly
Sent: Monday, April 13, 2015 1:43 PM
To: '6riversconstruction@gmail.com'; 'marystrucks@aol.com'; 'daryl@abslconstruction.com'; 'dianawinn@abrasiveblastingservice.com'; 'robertv@acefencefresno.com'; 'actiontruckingent@yahoo.com'; 'alcurrytrucking@aol.com'; 'rosy@alanizpaving.com'; 'jesse@alcaraztransportation.com'; 'debbieh@alertolite.com'; 'aaasealing96 @yahoo.com'; 'allcitytrucking101@yahoo.com'; 'heasley@allphaseasphalt.com'; 'allantefence@gmail.com'; 'Tgill@frontiernet.net'; 'chuchinz79@yahoo.com'; 'dougblacksher@aol.com'; 'anbasa@comcast.net'; 'paving_agp@yahoo.com'; 'anytimetkg@aol.com'; 'lori@arrowsco.com'; 'patsy_gomez2002@yahoo.com'; 'kavila@avisoninc.com'; 'KIM@acefencecompany.com'; 'lealtkg@att.net'; 'bauertransportationsystemsinc@yahoo.com'; 'bbltatum@gmail.com'; 'thamrba11 @yahoo.com'; 'bejordantrucking@aol.com'; 'donnawatson52@yahoo.com'; 'aragan@blackdiamondasphalt.com'; 'info@BLACKSTONEASPHALT.COM'; 'bluejaytruckingllc@gmail.com'; 'lboles@hotmail.com'; 'l2boom@aol.com'; 'julieborg@borgfence.com'; 'tammy@braytruckinginc.com'; 'wkba@aol.com'; 'connie@clgradingandpaving.com'; 'xyfloyd@aol.com'; 'carlos@cprtrucking.com'; 'shelleya@calvalleyconstruction.com'; 'jtraining@att.net'; 'cesarpbuiltm@yahoo.com'; 'office@ccexcavatinginc.com'; 'cfence@netzero.net'; 'teresa@chaveztrucking.com'; 'wegrindasphalt@aol.com'; 'jcirimele@cirimeleelectric.com'; 'steve@cisinspects.com'; 'cre8iveEngineering@gmail.com'; 'crush5555@aol.com'; 'dannyrocha32@gmail.com'; 'sarenaleigh17@gmail.com'; 'desiree_chenot@yahoo.com'; 'charlesettas@comcast.net'; 'dbibbtrucking@yahoo.com'; 'delatorrerocks2@yahoo.com'; 'abili@deltechengineeringinc.com'; 'info@destinationanywhereinc.com'; 'dcerv@sbcglobal.net'; 'patriciad@dillardenv.com'; 'contractor@dirtagg.com'; 'DAVEtrucksweep@gmail.com'; 'dfmcampos@aol.com'; 'genaro@dominguezandsons.com'; 'dgarcia287@aol.com'; 'jdonati379@gmail.com'; 'penny@doublemtrucking.com'; 'summer.bradford@dragonmaterial.com'; 'alex.singh@dreambuildercorp.com'; 'brooks.curtis@att.net'; 'christina@bordendecal.com'; 'preet@economytrucking.net'; 'eighteentrucking@aol.com'; 'lourdesflores@eldlogistics.com'; 'audrey@esquivel-gp.com'; 'johnf@falconbuildersanddevelopers.com'; 'faye@fayestewarttrans.com'; 'inesseoane@fcs-ssp.com'; 'judy@finegradeinc.com'; 'jkaufman@firstfuel.net'; 'forcetraffic@earthlink.net'; 'toni.medina@att.net'; 'zabeltrucking@gmail.com'; 'staffone@verizon.net'; 'jgates.gei@gmail.com'; 'kelly.generalengineering@yahoo.com'; 'kevinyip168@yahoo.com'; 'trila.grsi@yahoo.com'; 'shannongriego@globaltransloading.com'; 'GOLDENBAYFENCE@YAHOO.COM'; 'randy@grsinc.biz'; 'gregg.simpson@comcast.net'; 'h_teresa52@hotmail.com'; 'hmbpave@sbcglobal.net'; 'mutaba@northcoast.com'; 'fresnotransfer@gmail.com'; 'havertransport@yahoo.com'; 'HMT672003@YAHOO.COM'; 'estimating@hunsakersafety.com'; 'jhigginstrucking@yahoo.com'; 'nicki@jtccorp.com'; '3juvena@comcast.net'; 'jatkinson@jacotrucking.com'; 'jharrisstripingservices@hotmail.com'; 'jeffrogerstrucking@gmail.com'; 'johnnytoughs@yahoo.com'; 'pittmanheavyhaul@aol.com'; 'jpsconsteng@gmail.com'; 'wcarolyneg@earthlink.net'; 'garyc@krcsafety.com'; 'karen@imaginationmetals.com'; 'kellie@associatedtrafficsafety.com'; 'egruetzmacherjr@gmail.com'; 'denabilt23 @aol.com'; 'LSTRUCKS@GMAIL.COM'; 'labatstree@gmail.com'; 'lynnlamarktransp@gmail.com'; 'ann@langley1.us'; 'vlarranaga@yahoo.com'; 'lavinatrucking@yahoo.com'; 'r.gaminoinc@gmail.com'; 'cammie56@aol.com'; 'lupita@legendfencecorp.com'; 'leinaiastrucking@sbcglobal.net'; 'orders@lms-

To: transport.com'; 'agarcialna@aol.com'; 'lunatrucking@sbcglobal.net'; 'brucej@mjavila.com'; 'MonSLee@yahoo.com'; 'mike@machadoandsons.com'; 'dmyers@martingeneral.net'; 'massx6@hotmail.com'; 'massx2@hotmail.com'; 'r.mattos@sbcglobal.net'; 'denamccullough@mcculloughconstructioninc.com'; 'mcafeetransportation@gmail.com'; 'em2671@aol.com'; 'smithdews@aol.com'; 'ezmello@yahoo.com'; 'jorge@mercadeco.com'; 'mercadotrk@yahoo.com'; 'c.martinez@metco-usa.com'; 'mrbcalifornia@yahoo.com'; 'valdez05@gmail.com'; 'petnancruz@sbcglobal.net'; 'TRANQUANGNHAN@ICLOUD.COM'; 'namantrucking@yahoo.com'; 'rcervantes@newlandentities.com'; 'norcalgeneralconstruction@yahoo.com'; 'siginorman@live.com'; 'bebesnte@sbcglobal.net'; 'pam@oliveirafenceinc.com'; '4pvaz@softcom.net'; 'zeke.patten@pattenenergy.com'; '4pvaz@softcom.net'; 'rebecca@payco.biz'; 'cplum@pcnconstructioninc.com'; 'proctortrucking@att.net'; 'OQTRUCKING@AOL.COM'; 'randcconstruction@sbcglobal.net'; 'scutler@rstrucking.com'; 'ricky@reserrano.com'; 'yrangeltrk@yahoo.com'; 'rdltrucking45 @gmail.com'; 'lisa@myreadytrucking.com'; 'sdtrucker@verizon.net'; 'robytrucking707 @gmail.com'; 'rcande@pacbell.net'; 'taylorsRRTD@yahoo.com'; 'rcas555@hotmail.com'; 'frank@snsands.com'; 'steve@strhoadesinc.com'; 'gminh@hotmail.com'; 'safetyvibe@msn.com'; 'SAINITRUCKING@GMAIL.COM'; 'bev@bayareaelectric.com'; 'yvonne@sftransportservice.com'; 'Jim@sanjosetransport.com'; 'dschotka@aol.com'; 'sernaconstruction@sbcglobal.net'; 'sjdconst@yahoo.com'; 'cecilia@socaltraffic.net'; 'info@sotofence.com'; 'msouza61@aol.com'; 'dawn@statewidestripes.com'; 'david.altstatt@att.net'; 'dovaliconstruction@gmail.com'; 'mthorn@stoloskigonzalez.com'; 'suddensamstrk@aol.com'; 'summittrucking@yahoo.com'; 'ninah.moody@suulutaaq.com'; 'jumana@switchpointplanning.com'; 'tandttruckinggroup@aol.com'; 'tandsdvbe@yahoo.com'; 'tkblackburntruckin@att.net'; 'estimating@tcpros.net'; 'trafficloops@sbcglobal.net'; 'landy@trivalleystriping.com'; 'TCI@TRUECHAMPION5.NET'; 'vilarino76@gmail.com'; 'vapconstructioninc@gmail.com'; 'vishalprasad80@yahoo.com'; 'msaleman@aol.com'; 'edc@vintagepavingco.com'; 'deborah@wtbinc.org'; 'californiawcw@aol.com'; 'ritam@wkmclellan.com'; 'luke@dybanagconstruction.com'; 'zenicon@comcast.net'; 'terry@pacificwatertrucks.com'

Subject: 2nd Request - STATE ROUTE 49 GRAS5 VALLEY Contract No. #03-0G1504

Attachments: 2nd Request - State Route 49 Grass Valley.doc; Copy of Good Faith Fax Responses - State Route 49 Grass Valley - 2nd Request.xlsx

2nd Request

PROJECT: CALTRANS - STATE ROUTE 49 GRASS VALLEY
03-NEV-49-0.0/9.6, 11.1/R14.4
Contract No. #03-0G1504

Bid Date/Time: **April 23, 2015 / 2:00 P.M.**

Granite Construction Company is Requesting Quotes for the STATE ROUTE 49 GRASS VALLEY PROJECT, from all Subcontractors and Suppliers.

Please fax back your response to 916-369-0429.

If you have any questions please give Mike Wills a call at 916-855-4414.

Thanks in advance,

Granite Construction Company
Mike Wills
916-855-4414
916-369-0429 fax
4001 Bradshaw Road
Sacramento, CA 95827

GRANITE

2nd Req

!	From	Subject	Received	Size	Categories
	[redacted]				
	svcxmediusfa...	Fax Sent to GREGG SIMPSON TRUCKING at 917074687448	Mon 4/13/2015 ...	124 KB	
	svcxmediusf...	An error occured while sending to D. IRVIN TRUCKING at 91510483...	Mon 4/13/201...	125 KB	
	svcxmediusf...	An error occured while sending to E. JASPER WRKG. (DEMO) & TRK...	Mon 4/13/201...	126 KB	
	svcxmediusf...	Fax Sent to ACTION ENTERPRISES at 915622185637	Mon 4/13/201...	124 KB	
	svcxmediusf...	An error occured while sending to DOMINGUEZ & SON5 TRUCKING,...	Mon 4/13/201...	126 KB	
	svcxmediusf...	An error occured while sending to DON GARCIA EXCAVATING & PA...	Mon 4/13/201...	125 KB	
	svcxmediusf...	An error occured while sending to DM TRUCKING at 917148217860	Mon 4/13/201...	125 KB	
	svcxmediusf...	An error occured while sending to GC'S TRUCKING at 918186861094	Mon 4/13/201...	125 KB	
	svcxmediusf...	An error occured while sending to CASTILLO TRUCKING SERVICE at ...	Mon 4/13/201...	126 KB	
	svcxmediusf...	Fax Sent to FAYE STEWART TRANSPORTATION SERVICE LLC at 9160...	Mon 4/13/201...	124 KB	
	svcxmediusf...	An error occured while sending to BUTLER & SON TRUCKING at 91...	Mon 4/13/201...	126 KB	
	svcxmediusf...	An error occured while sending to AYALA & SONS TRUCKING at 91...	Mon 4/13/201...	125 KB	
	svcxmediusf...	An error occured while sending to ROYAL TRUCKING/ MAINTENAN...	Mon 4/13/201...	126 KB	
	svcxmediusf...	An error occured while sending to RICK NEVES TRUCKING, INC at 9...	Mon 4/13/201...	126 KB	
	svcxmediusf...	An error occured while sending to N.L. CRUZ, INC. at 913233443775	Mon 4/13/201...	125 KB	
	svcxmediusf...	An error occured while sending to MCCANTS TRUCKING at 9131076...	Mon 4/13/201...	125 KB	
	svcxmediusf...	An error occured while sending to J & A TRUCKING INC. at 919258...	Mon 4/13/201...	125 KB	
	svcxmediusf...	Fax Sent to HUNSAKER SAFETY & SIGN, INC. at 915594533250	Mon 4/13/201...	124 KB	
	svcxmediusf...	Fax Sent to BORG FENCE at 919254559626	Mon 4/13/201...	124 KB	
	svcxmediusf...	Fax Sent to BLUE JAY TRUCKING, LLC at 919162099656	Mon 4/13/201...	124 KB	
	svcxmediusf...	Fax Sent to ANBASA TRANSPORT, LLC at 915038553533	Mon 4/13/201...	124 KB	
	svcxmediusf...	Fax Sent to STATEWIDE STRIPES, INC at 918585600158	Mon 4/13/201...	124 KB	
	svcxmediusf...	Fax Sent to ALLEN GILL CONSTRUCTION, INC. at 915305473197	Mon 4/13/201...	125 KB	
	svcxmediusf...	Fax Sent to SO. CAL TRAFFIC INC at 918587934495	Mon 4/13/201...	124 KB	
	svcxmediusf...	Fax Sent to PATTEN ENERGY ENTERPRISES, INC. at 913232353400	Mon 4/13/201...	124 KB	
	svcxmediusf...	Fax Sent to PARMETER GENERAL ENGINEERS & SERVICES, INC at 9...	Mon 4/13/201...	125 KB	
	svcxmediusf...	Fax Sent to ALL PHASE CONSTRUCTION & ENGINEERING, INC. at 9...	Mon 4/13/201...	124 KB	
	svcxmediusf...	Fax Sent to LARRANAGA TRUCKING at 915302333785	Mon 4/13/201...	124 KB	
	svcxmediusf...	Fax Sent to LANGLEY TRAFFIC SERVICE, INC. at 912156389255	Mon 4/13/201...	124 KB	
	svcxmediusf...	Fax Sent to L.S. TRUCKING at 915102665245	Mon 4/13/201...	124 KB	
	svcxmediusf...	Fax Sent to 6 RIVERS CONSTRUCTION, INC. at 915306255423	Mon 4/13/201...	124 KB	
	svcxmediusf...	Fax Sent to KELLIE AVILA CONSTRUCTION SERVICES, INC at 918054...	Mon 4/13/201...	124 KB	
	svcxmediusf...	Fax Sent to HAMANAKA PAINTING CO. at 917074443346	Mon 4/13/201...	124 KB	
	svcxmediusf...	Fax Sent to HAR-AGAM, LLC DBA FRESNO TRANSFER at 915592720...	Mon 4/13/201...	124 KB	
	svcxmediusf...	Fax Sent to HALF MOON BAY GRADING & PAVING at 916507263582	Mon 4/13/201...	124 KB	
	svcxmediusf...	Fax Sent to GOLDEN BAY FENCE PLU5 IRON WORKS, INC. at 912099...	Mon 4/13/201...	124 KB	
	svcxmediusf...	Fax Sent to GR SUNDBERG, INC. at 917078256563	Mon 4/13/201...	124 KB	
	svcxmediusf...	Fax Sent to GLOBAL TRANSLOADING, LLC at 915624959660	Mon 4/13/201...	124 KB	
	svcxmediusf...	Fax Sent to GK CONSTRUCTION at 915108953888	Mon 4/13/201...	124 KB	
	svcxmediusf...	Fax Sent to GLOBAL ROAD SEALING, INC at 917148930945	Mon 4/13/201...	124 KB	
	svcxmediusf...	Fax Sent to ALANIZ CONSTRUCTION COMPANY at 915107705070	Mon 4/13/201...	125 KB	
	svcxmediusf...	Fax Sent to FRANK ZABEL TRUCKING, INC. at 917074434267	Mon 4/13/201...	125 KB	
	svcxmediusf...	Fax Sent to FRANK MEDINA GENERAL ENGINEERING CONTRACTOR...	Mon 4/13/201...	124 KB	
	svcxmediusf...	Fax Sent to FORCE TRAFFIC CONTROL, INC. at 915595941056	Mon 4/13/201...	125 KB	
	svcxmediusf...	Fax Sent to FIRST FUEL, INC. at 919492706257	Mon 4/13/201...	124 KB	
	svcxmediusf...	Fax Sent to FINE GRADE EQUIPMENT, INC. at 916617228900	Mon 4/13/201...	124 KB	
	svcxmediusf...	Fax Sent to FCS STRIPING, SEALING AND PAVING, INC. at 91925373...	Mon 4/13/201...	124 KB	
	svcxmediusf...	Fax Sent to FALCON BUILDERS & DEVELOPERS INC at 915592261877	Mon 4/13/201...	124 KB	
	svcxmediusf...	Fax Sent to ESQUIVEL GRADING & PAVING, INC. at 914154688108	Mon 4/13/201...	124 KB	
	svcxmediusf...	Fax Sent to AL CURRY TRUCKING at 914156471542	Mon 4/13/201...	125 KB	
	svcxmediusf...	Fax Sent to EIGHTEEN TRUCKING CO. at 914155523130	Mon 4/13/201...	124 KB	

!	From	Subject	Received	Size	Categories
	svcxmediusf...	Fax Sent to ELD LOGISTICS INC at 916193429647	Mon 4/13/201...	124 KB	
	svcxmediusf...	Fax Sent to ECONOMY TRUCKING SERVICES, INC at 915107339600	Mon 4/13/201...	124 KB	
	svcxmediusf...	Fax Sent to EAST BAY SIGN CO., INC. at 914154319053	Mon 4/13/201...	124 KB	
	svcxmediusf...	Fax Sent to EAGLE ENGINEERING AND CONSTRUCTION, INC at 916...	Mon 4/13/201...	124 KB	
	svcxmediusf...	Fax Sent to E E ELECTRIC, INC at 919098290118	Mon 4/13/201...	124 KB	
	svcxmediusf...	Fax Sent to DURAN TRUCKING at 918188420206	Mon 4/13/201...	124 KB	
	svcxmediusf...	Fax Sent to DREAMBUILDER CONSTRUCTION CORP at 917146463698	Mon 4/13/201...	124 KB	
	svcxmediusf...	Fax Sent to DRAGON MATERIAL TRANSPORT, INC. at 915592760818	Mon 4/13/201...	125 KB	
	svcxmediusf...	Fax Sent to DOUBLE M TRUCKING at 915307953914	Mon 4/13/201...	124 KB	
	svcxmediusf...	Fax Sent to DISABLED AMERICAN VETERAN ENTERPRISES TRUCKIN...	Mon 4/13/201...	124 KB	
	svcxmediusf...	Fax Sent to DILLARD ENVIRONMENTAL SERVICES at 919256346858	Mon 4/13/201...	124 KB	
	svcxmediusf...	Fax Sent to DIRT & AGGREGATE INTERCHANGE, INC at 9150366911...	Mon 4/13/201...	124 KB	
	svcxmediusf...	Fax Sent to DESTINATION ANYWHERE, INC. at 912098351144	Mon 4/13/201...	124 KB	
	svcxmediusf...	Fax Sent to DELTECH ENGINEERING, INC at 917143844594	Mon 4/13/201...	124 KB	
	svcxmediusf...	Fax Sent to DE LA TORRE TRUCKING LLC at 915307953657	Mon 4/13/201...	124 KB	
	svcxmediusf...	Fax Sent to ACE FENCE COMPANY at 915592681467	Mon 4/13/201...	124 KB	
	svcxmediusf...	Fax Sent to DE ANDA COMPANY at 915S96454688	Mon 4/13/201...	125 KB	
	svcxmediusf...	Fax Sent to DD & L TRUCKING at 914153324585	Mon 4/13/201...	125 KB	
	svcxmediusf...	Fax Sent to DBE TRANSFER, INC at 918887953238	Mon 4/13/201...	124 KB	
	svcxmediusf...	Fax Sent to CRUSH MATERIALS CORPORATION at 919497067918	Mon 4/13/201...	124 KB	
	svcxmediusf...	Fax Sent to D J ROCHA TRUCKING, INC at 912098121891	Mon 4/13/201...	125 KB	
	svcxmediusf...	Fax Sent to CRE8IVE ENGINEERING INC at 917602001116	Mon 4/13/201...	125 KB	
	svcxmediusf...	Fax Sent to CONSTRUCTION INSPECTION SPECIALISTS at 91707838...	Mon 4/13/201...	124 KB	
	svcxmediusf...	Fax Sent to COBRA TRUCKING at 914153309354	Mon 4/13/201...	124 KB	
	svcxmediusf...	Fax Sent to CMC TRAFFIC CONTROL SPECIALIST at 914152061711	Mon 4/13/201...	125 KB	
	svcxmediusf...	Fax Sent to ABRASIVE BLASTING SERVICE at 919517869081	Mon 4/13/201...	125 KB	
	svcxmediusf...	Fax Sent to CLAY MIRANDA TRUCKING, INC. at 915592760630	Mon 4/13/201...	124 KB	
	svcxmediusf...	Fax Sent to CJC TRUCKING COMPANY at 915106015332	Mon 4/13/201...	124 KB	
	svcxmediusf...	Fax Sent to CINDY TRUMP INC DBA LINDY'S COLD PLANING at 915...	Mon 4/13/201...	124 KB	
	svcxmediusf...	Fax Sent to CIRIMELE ELECTRIC WORKS INC. at 915106201155	Mon 4/13/201...	124 KB	
	svcxmediusf...	Fax Sent to CHAVEZ TRUCKING at 917076785154	Mon 4/13/201...	124 KB	
	svcxmediusf...	Fax Sent to CHAVEZ FENCE COMPANY at 914083760273	Mon 4/13/201...	124 KB	
	svcxmediusf...	Fax Sent to CHARLIE'S CUSTOM EXCAVATING, INC at 915302217563	Mon 4/13/201...	124 KB	
	svcxmediusf...	Fax Sent to CAMPOS AND ASSOCIATES/JOSE CAMPOS TRUCKING a...	Mon 4/13/201...	124 KB	
	svcxmediusf...	Fax Sent to A.A.L.A. ADDISON at 913106383436	Mon 4/13/201...	124 KB	
	svcxmediusf...	Fax Sent to CAL VALLEY CONSTRUCTION, INC. at 915592740311	Mon 4/13/201...	124 KB	
	svcxmediusf...	Fax Sent to C & L TRUCKING at 918314751069	Mon 4/13/201...	124 KB	
	svcxmediusf...	Fax Sent to C R TRUCKING at 915306212997	Mon 4/13/201...	124 KB	
	svcxmediusf...	Fax Sent to C & L PAVING AND GRADING, INC at 91SS96517905	Mon 4/13/201...	124 KB	
	svcxmediusf...	Fax Sent to BRAY TRUCKING at 917077441630	Mon 4/13/201...	124 KB	
	svcxmediusf...	Fax Sent to BOLES TRUCKING, INC. at 915303430837	Mon 4/13/201...	125 KB	
	svcxmediusf...	Fax Sent to A C DIKE CO at 919166459618	Mon 4/13/201...	124 KB	
	svcxmediusf...	Fax Sent to BLACK DIAMOND ASPHALT, INC. at 917074489407	Mon 4/13/201...	124 KB	
	svcxmediusf...	Fax Sent to BIG VALLEY ASPHALT at 916613268562	Mon 4/13/201...	125 KB	
	svcxmediusf...	Fax Sent to BBL TATUM TRUCKING at 9155927S9220	Mon 4/13/201...	124 KB	
	svcxmediusf...	Fax Sent to BAUER TRANSPORTATION SYSTEMS INC. at 916503729...	Mon 4/13/201...	124 KB	
	svcxmediusf...	Fax Sent to BE JORDAN TRUCKING at 918009860277	Mon 4/13/201...	124 KB	
	svcxmediusf...	Fax Sent to BASS ELECTRIC at 916508693509	Mon 4/13/201...	124 KB	
	svcxmediusf...	Fax Sent to BASILIO LEAL TRUCKING at 915302430914	Mon 4/13/201...	124 KB	
	svcxmediusf...	Fax Sent to AZ CONSTRUCTION, INC. at 916263337843	Mon 4/13/201...	124 KB	
	svcxmediusf...	Fax Sent to AVISON CONSTRUCTION, INC. at 915594761319	Mon 4/13/201...	124 KB	
	svcxmediusf...	Fax Sent to AS DESIGN INC. DBA ASPHALT DESIGN BY JUAN GOME...	Mon 4/13/201...	124 KB	

!	From	Subject	Received	Size	Categories
	svcxmediusf...	Fax Sent to ARROW S COMPANY at 917074372555	Mon 4/13/201...	124 KB	
	svcxmediusf...	Fax Sent to A B S L CONSTRUCTION at 915107270910	Mon 4/13/201...	124 KB	
	svcxmediusf...	Fax Sent to ANYTIME TRUCKING at 913108477002	Mon 4/13/201...	124 KB	
	svcxmediusf...	Fax Sent to ANTHONY'S GRADING & PAVING at 916197493973	Mon 4/13/201...	124 KB	
	svcxmediusf...	Fax Sent to YBANAG REALTY & DEVELOPMENT CORP at 919516571...	Mon 4/13/201...	124 KB	
	svcxmediusf...	Fax Sent to ZENICON, INC. at 915594327312	Mon 4/13/201...	125 KB	
	svcxmediusf...	Fax Sent to W T B, INC at 915592751995	Mon 4/13/201...	124 KB	
	svcxmediusf...	Fax Sent to VINTAGE PAVING COMPANY, INC. at 915307955734	Mon 4/13/201...	124 KB	
	svcxmediusf...	Fax Sent to V. PRASAD TRUCKING INC at 919168960317	Mon 4/13/201...	124 KB	
	svcxmediusf...	Fax Sent to V A P CONSTRUCTION INC at 917145519420	Mon 4/13/201...	124 KB	
	svcxmediusf...	Fax Sent to UDB ENTERPRISES, INC at 912099320873	Mon 4/13/201...	124 KB	
	svcxmediusf...	Fax Sent to TRUE CHAMPIONS INC. at 916192768783	Mon 4/13/201...	125 KB	
	svcxmediusf...	Fax Sent to TRAFFIC LOOPS CRACKFILLING, INC at 917145204027	Mon 4/13/201...	124 KB	
	svcxmediusf...	Fax Sent to TRI-VALLEY CONTRACTING, INC. at 918888724450	Mon 4/13/201...	124 KB	
	svcxmediusf...	Fax Sent to TRAFFIC CONTROL PROS at 919254053833	Mon 4/13/201...	124 KB	
	svcxmediusf...	Fax Sent to T & T TRUCKING GROUP at 919099840969	Mon 4/13/201...	124 KB	
	svcxmediusf...	Fax Sent to SUMMIT TRUCKING at 919169337188	Mon 4/13/201...	124 KB	
	svcxmediusf...	Fax Sent to AMLAND CORP at 914082984344	Mon 4/13/201...	125 KB	
	svcxmediusf...	Fax Sent to STOLOSKI & GONZALEZ, INC. at 916507269055	Mon 4/13/201...	124 KB	
	svcxmediusf...	Fax Sent to STARBURST ENGINEERING at 915595922845	Mon 4/13/201...	124 KB	
	svcxmediusf...	Fax Sent to STAT-X GENERAL ENGINEERING at 918884116956	Mon 4/13/201...	124 KB	
	svcxmediusf...	Fax Sent to SJD CONSTRUCTION INC. at 912098470169	Mon 4/13/201...	125 KB	
	svcxmediusf...	Fax Sent to SOUZA CONSTRUCTION INC at 915597477101	Mon 4/13/201...	125 KB	
	svcxmediusf...	Fax Sent to SCHOTKA CONSTRUCTION INC at 917072656856	Mon 4/13/201...	124 KB	
	svcxmediusf...	Fax Sent to SERNA CONSTRUCTION, INC. at 915594785213	Mon 4/13/201...	125 KB	
	svcxmediusf...	Fax Sent to SAN JOSE TRANSPORT at 914088481774	Mon 4/13/201...	124 KB	
	svcxmediusf...	Fax Sent to SAN DIEGO BAY AREA ELECTRIC, INC. at 918587486012	Mon 4/13/201...	124 KB	
	svcxmediusf...	Fax Sent to SAINI TRUCKING at 912098333932	Mon 4/13/201...	124 KB	
	svcxmediusf...	Fax Sent to SAFETY VIBE, INC. at 916262815144	Mon 4/13/201...	124 KB	
	svcxmediusf...	Fax Sent to S & S TRUCKING at 915103832917	Mon 4/13/201...	124 KB	
	svcxmediusf...	Fax Sent to S.T. RHOADES CONSTRUCTION, INC. at 915302239222	Mon 4/13/201...	125 KB	
	svcxmediusf...	Fax Sent to RODGERS CONST. & ENGINEERING CO., INC at 9120946...	Mon 4/13/201...	124 KB	
	svcxmediusf...	Fax Sent to ROBY TRUCKING at 917075341807	Mon 4/13/201...	124 KB	
	svcxmediusf...	Fax Sent to ALLANTE FENCE COMPANY at 915594980951	Mon 4/13/201...	124 KB	
	svcxmediusf...	Fax Sent to RICK CHAVEZ TRUCKING INC. at 918884881322	Mon 4/13/201...	124 KB	
	svcxmediusf...	Fax Sent to R&S TRUCKING, INC at 917075710364	Mon 4/13/201...	124 KB	
	svcxmediusf...	Fax Sent to RDL TRUCKING at 913237896730	Mon 4/13/201...	124 KB	
	svcxmediusf...	Fax Sent to READY TRUCKING, LLC at 919167200232	Mon 4/13/201...	124 KB	
	svcxmediusf...	Fax Sent to PROCTOR TRUCKING at 915107944584	Mon 4/13/201...	124 KB	
	svcxmediusf...	Fax Sent to QUALLS TRUCKING at 913237598462	Mon 4/13/201...	125 KB	
	svcxmediusf...	Fax Sent to PC&N CONSTRUCTION, INC at 919256344339	Mon 4/13/201...	124 KB	
	svcxmediusf...	Fax Sent to PAUL E. VAZ TRUCKING, INC. at 912093677930	Mon 4/13/201...	124 KB	
	svcxmediusf...	Fax Sent to OLIVEIRA FENCE, INC. at 914087272690	Mon 4/13/201...	124 KB	
	svcxmediusf...	Fax Sent to MERCADO TRUCKING at 915102453803	Mon 4/13/201...	124 KB	
	svcxmediusf...	Fax Sent to NORCAL GENERAL CONSTRUCTION CORP at 914089691...	Mon 4/13/201...	124 KB	
	svcxmediusf...	Fax Sent to NEWLAND ENTITIES, INC at 915306740756	Mon 4/13/201...	124 KB	
	svcxmediusf...	Fax Sent to NAMAN TRUCKING at 912098329504	Mon 4/13/201...	124 KB	
	svcxmediusf...	Fax Sent to MCD TRUCKING LLC at 914155381905	Mon 4/13/201...	124 KB	
	svcxmediusf...	Fax Sent to MCAFEE TRANSPORTATION at 919253087700	Mon 4/13/201...	124 KB	
	svcxmediusf...	Fax Sent to MC CULLOUGH CONSTRUCTION INC at 917078251769	Mon 4/13/201...	125 KB	
	svcxmediusf...	Fax Sent to ALL CITY TRUCKING at 915106571200	Mon 4/13/201...	124 KB	
	svcxmediusf...	Fax Sent to MASS X INC. at 915592941463	Mon 4/13/201...	124 KB	

!	☆	🗋	●	From	Subject	Received	Size	Categories	▽
				svcxmediusf...	Fax Sent to MARTIN GENERAL ENGINEERING INC at 919163558108	Mon 4/13/201...	124 KB		
				svcxmediusf...	Fax Sent to MACHADO & SONS CONSTRUCTION, INC at 912096323...	Mon 4/13/201...	124 KB		
				svcxmediusf...	Fax Sent to M J AVILA COMPANY, INC. at 915598467610	Mon 4/13/201...	124 KB		
				svcxmediusf...	Fax Sent to M. S. LEE ENTERPRISES at 915593250760	Mon 4/13/201...	125 KB		
				svcxmediusf...	Fax Sent to LNA CONCRETE STRUCTURES, INC. at 919093939363	Mon 4/13/201...	124 KB		
				svcxmediusf...	Fax Sent to LMS TRANSPORT at 919516851862	Mon 4/13/201...	124 KB		
				svcxmediusf...	Fax Sent to LEINAIA'S TRANSPORTATION at 916612669104	Mon 4/13/201...	124 KB		
				svcxmediusf...	Fax Sent to LEGEND FENCE CORPORATION at 916192826001	Mon 4/13/201...	125 KB		
				svcxmediusf...	Fax Sent to ALL AMERICAN ASPHALT SEALING INC at 917758273006	Mon 4/13/201...	125 KB		
				svcxmediusf...	Fax Sent to K R C SAFETY CO. INC. at 915597322684	Mon 4/13/201...	124 KB		
				svcxmediusf...	Fax Sent to JOHN C. PAYNE at 916263592899	Mon 4/13/201...	124 KB		
				svcxmediusf...	Fax Sent to JON PITTMAN TRUCKING at 915305291214	Mon 4/13/201...	125 KB		
				svcxmediusf...	Fax Sent to JEFF ROGERS TRUCKING, INC. at 912094640108	Mon 4/13/201...	124 KB		
				svcxmediusf...	Fax Sent to A & M GENTRY TRUCKING at 916612855011	Mon 4/13/201...	124 KB		
				svcxmediusf...	Fax Sent to JA-CO TRUCKING INC at 915307411034	Mon 4/13/201...	125 KB		
				svcxmediusf...	Fax Sent to J. TORRES COMPANY at 91661B323980	Mon 4/13/201...	124 KB		
				svcxmediusf...	Fax Sent to ALERT-O-LITE, INC at 915594533250	Mon 4/13/201...	124 KB		

GRANITE™

2nd Request

GRANITE CONSTRUCTION COMPANY
is requesting Quotations for the following Project;

STATE ROUTE 49 GRASS VALLEY
03-NEV-49-0.0/9.6, 11.1/R14.4

Project Owner:
CALTRANS
Contract No. 03-0G1504

Lead Estimator: Mike Wills **Phone: 916-855-4400**
Bid Date: 04/23/15 at 2:00 P.M. **Please Fax Quotes to: 916-369-0429**

General work description:
RHMA-O (OGFC) Overlay

Granite Construction Company (Granite) is requesting quotes from all qualified subcontractors and suppliers including certified **DBE** firms for the following items of work, including but not limited to;

Lead Compliance Plan, Construction Area Signs, Traffic Control, Portable CMS, Water Pollution Control, Temp Drainage, AC Paving, AC Dike, Inertial Profiler, Shoulder Backing, Tack Coat, Guardrail, and Thermoplastic Traffic Stripe.

Quotations will be broken down into comparable packages as reasonably necessary. Granite will work with interested subcontractors to identify opportunities to break down items into economically feasible packages.

For any bid proposal submitted on or after March 1, 2015 and any contract for public work entered into on or after April 1, 2015, the following registration requirements apply: Every Subcontractor is required to be registered to perform public work pursuant to Section 1725.5 of the Public Contract Code ("Section 1725.5"). No Contractor or Subcontractor shall be qualified to bid on, be listed in a bid proposal pursuant to Section 4104 of the Public Contract Code, or engage in the performance of any contract for public work, unless currently registered to perform public work pursuant to Section 1725.5. No bid shall be accepted nor any subcontract entered into without proof of the Subcontractor's current registration to perform public work pursuant to Section 1725.5.

Granite Construction Company is signatory to Operating Engineers, Laborers, Teamsters, Cement Masons and Carpenters unions. 100% performance and payment bonds may be required for the full amount of subcontract price. Granite will pay for bond premium up to 1.5%. Subcontractors must possess a current contractor's license, insurance and worker's compensation coverage meeting Granite's requirements and will be required to sign the standard Granite Subcontract Agreement. A copy of the insurance requirements and agreement can be obtained by contacting the estimator. Please call if you need

assistance in obtaining bonding, insurance, equipment, materials and/or supplies. Granite intends to work cooperatively with all qualified firms seeking work on this project

Plans and specifications are available at your local Builders Exchange and/ or on the CDOT website: http://www.dot.ca.gov/hq/esc/oe/weekly_ads/index.php. They are also available for viewing at our office located at 4001 Bradshaw Road, Sacramento, CA.

GRANITE CONSTRUCTION COMPANY
Estimator: Mike Wills (916) 855-4400 mike.wills@gcinc.com
Fax: (916) 369-0429

Portions of work can be made available upon request prior to bid date. Please call if any assistance is needed.

REQUEST FOR QUOTE

April 13, 2015

2nd Request

GRANITE™

4001 Bradshaw Road
Sacramento, CA 95827

Please contact us by phone or fax as soon as possible to confirm your participation in this bid. Plans are available for viewing in our office.

Our contact information is as follows:

GRANITE CONSTRUCTION COMPANY
Estimator: Mike Wills
Tel: (916) 855-4400 / Fax: (916) 369-0429
mike.wills@gcinc.com

Plans and specifications may be viewed at our office at 4001 Bradshaw Road, Sacramento, CA 95827. Please call if you need assistance in obtaining bonding, insurance, equipment, materials and/or supplies. Granite intends to work cooperatively with all qualified firms seeking work on this project. Granite is an equal opportunity employer. Portions of work can be made available upon request prior to bid.

Please call if any assistance is needed.

PLEASE RESPOND & fax to (916) 369-0429 -- *Thank you!*

☐ We would like more information on the following Caltrans #03-0G1504

Project Name State Route 49 Grass Valley 03-NEV-49-0.0/9.6, 11.1/R14.4

Interested in bidding? ☐ Yes: Item's) of work: _____

☐ No

Company Name: _____ **Contact Name** _____

Please list Minority Certifications

Tel. #: _____ **FAX#** _____

Remove from RFQ List ☐ Signature _____

Name and Title _____

Must be signed by Owner if you would like to be removed from list

Project Name: HWY 49 Gras Valley
Contract No.: 03-0G1504
Contract Amount: $4,260,260.00
Bid Date: 4/23/2015

Item No. & Name	Subcontractors/Suppliers	DBE	Price	Reason for Rejection/Discussions	% of Work	Items Normally Performed By GCCO	Item Broken Down to Facilitate Participation Y or N	Established Flexible Timframes for Performance & Delivery Schedules Y or N	Provided Plans/Specifications for Work Offered Y or N
#2, Construction Area Signs	Farwest Safety		$6,900		0.16%	No	Y	Y	Y
	Construction Area Signs	X	$8,000	Price was 14% too high					
	Highway Specialty		$8,295						
	Statewide		$8,800						
	Received 1 DBE Quote(s)								
#9, 10, 30,31,32,33 MBGR and End Treatments	Midstate Barrier Inc		$150,140		3.52%	No	Y	Y	Y
	D&A Inc		$167,210						
	Frank Medina Inc	X	$208,410	Price was 28% too high					
	Received 1 DBE Quote(s)								
#11, 12, 21, 22, 34-40 Stipe and Pavement Marking	Linear Options		$313,484		7.36%	No	Y	Y	Y
	Chrisp Company		$306,925						
	Central		$318,599						
	Apply A Line		$312,565						
	Received 0 DBE Quote(s)								
#13,14,15, 19, 20, Hauling	Chavez Trucking	X	$151,480	Used in Bid	3.56%	No	Y	Y	Y
	Archer Trucking		$148,450						
	Received 1 DBE Quote(s)								
14, 18, Grinding	ABSL Construction	X	$91,500	Used in Bid	2.15%	No	Y	Y	Y
	Pavement Recycling		$90,000	Not equal scope					
	Anrak		$90,000	Not equal scope					
	Received 1 DBE Quote(s)								
16, 28 Tack Coat Fog Seal	Telfer		$156,500		3.67%	No	Y	Y	Y
	Received 0 DBE Quote(s)								

Project Name: HWY 49 Gras Valley
Contract No.: 03-0G1504
Contract Amount: $4,260,260.00
Bid Date: 4/23/2015

Item No. & Name	Subcontractors/Suppliers	DBE	Price	Reason for Rejection/Discussions	% of Work	Items Normally Performed By GCCO	Item Broken Down to Facilitate Participation Y or N	Established Flexible Tiimframes for Performance & Delivery Schedules Y or N	Provided Plans/Specifications for Work Offered Y or N
20 PG Graded Asphalt	Dragon Material	X	$180,000	Partical credit for material	4.23%	Yes	Y	Y	Y
				Other bidders price unknown					
	Received 1 DBE Quote(s)								
24-28 AC Dike	AC Dike Co	X	$24,625		0.58%	No	Y	Y	Y
	APCO		$25,610	Not low					
	Received 1 DBE Quote(s)								
Other and Various	Various	X	$5,000	Misc supplys, Equipment	0.12%		Y	Y	Y
				Granite received approx 10 quotes					
				for misc supply services that could					
				be used thru contract life.					
	Received 10 DBE Quote(s)								
TOTAL WORK MADE AVAILABLE FOR DBE PARTICIPATION:						**25.34%**			

Summary: Solicited 241 DBE Firms, Received 16 DBE Quotes

Signs

FARWEST SAFETY, INC.
226 N. MAIN STREET
LODI, CA 95240

PHONE (209) 339-8085
FAX (209) 339-9879

Mike

FAX TRANSMITTAL

BID DATE: 4/23/15

*****BID QUOTATION*****

THE FOLLOWING QUOTATION IS FOR THE CALTRANS PROJECT #: 03-0G1504

03-Ner-49-0.0/9.6, 11.1/R14.4

ITEM#	DESCRIPTION	UNIT	QTY	UNIT PRICE	TOTAL
2	Construction Area Signs	LS			$ 6,900.00
3	Traffic Control System (See Below)	LS			$ -
4	PCMS - $150/Day, $500/Week, $1,000/ Month	LS			$ -
29	Object Marker (Type L-1)	EA	8	$ 80.00	$ 640.00
	TOTAL BID PRICE				$ 7,540.00

LOW

MW

TRAFFIC CONTROL	QTY	UNIT	PRICE
*1 Man Lane Closures	1	Per Shift	$ 920.00
*2 Man Lane Closures	1	Per Shift	$ 1,550.00
*3 Man Lane Closures (Attenuator Truck Included)	1	Per Shift	$ 2,400.00
Additional Person (If Requested)	1	Each	$ 525.00
Additional Mile	1	Each	$ 50.00
Additional Lane	1	Each	$ 50.00
Additional Direction (Same Crew)	1	Each	$ 150.00
Ramp Closure (Add)	1	Each	$ 50.00
Overtime	1	PMH	$ 90.00
Attenuator Truck (Operated)	1	Per Shift	$ 900.00
2 Flagmen (T-13) Excludes Transverse Rumble Strip	1	Per Shift	$ 1,550.00
2 Flagmen (T-13) Includes Transverse Rumble Strip	1	Per Shift	$ 1,750.00
Pilot Car	1	Per Shift	$ 750.00

***Includes up to 2 Arrow Boards & 300 Cones & Closure of 2 Ramps in same closure 1 direction.**
Contractor to provide relief for flaggers lunch period, or pay applicable overtime.
Attenuator Truck Rental Only Bare $350.00 a day/$1,500.00 a week/$3,300.00 a month

1 THIS QUOTATION TO BECOME A BINDING PART OF ANY CONTRACT AS A RESULT OF THIS BID
2 After receiving contract and sign locations marked out 10 working days to schedule work.
3 Bid price includes 2 move in and or 1 move in per each stage of work (stages per plans & specs).
4 Any additional move in will be billed at $ 900 per occurrence.
5 Temporary items include *FURNISH, INSTALLATION*, and *REMOVAL* unless otherwise indicated (exclude maintenance).
(Exclude Maintenance & Temporary Relocation Of Relocates & Remove Roadside Signs For Stage Work Unless Shown On Plans)
6 Contractor to pay force account for any costs incurred due to lost, stolen or damaged items of work
7 Delivery & Pick up charge for PCMS & other Rental equipment will be billed at $100.00 each, rental equipment is subject to availability.
8 Signs to be covered with black visqueen prior to installation only.(Uncovering Excluded) Post dates on information signs when installed only.
9 Exclude all permits,staking request, record drawings, & as builts unless otherwise noted.
10 Exclude any asphalt or concrete removal/patching.
11 Exclude any signs not shown on contract plans for const. signs and or traffic handling
12 Exclude any insurance requirements in excess of Caltrans Standard Specifications (exclude any Railroad requirements).
Farwest Safety Inc. shall fully indemnify contractor for any liability arising out of Farwest Safety Inc, work or products, but only to the extent of Farwest Safety Inc. liability and not that of anyone else. Farwest Safety Inc. maintains insurance coverage for their work hereunder, including $2,000,000 products-comp/op Agg and a 10/93 additional insured endorsement.
Any additional insurance would be at additional cost.
13 Farwest Safety reserves the right to withdraw proposal if written acceptance is not received within 30 days of bid date
14 Farwest excludes traffic control, attenuator truck, & message boards need for our items of work except shoulder closure per T-10.
15 Exclude any grading or paving of pad for Crash Cushions.
16 Exclude any treated wood waste plans
17 We require 60 days notice prior to the installation of permanent items.
18 Attenuator truck & traffic control crews are subject to availability.
19 Cancelations made less than 4 hours notice of requested show up time for traffic control will be billed at 50% of quoted rate.
20 All Saturday traffic control rates multiply by 1.40 Sunday rates multiply by 1.70
21 Payment Terms Net 30 Days / 24% APR Interest will be paid on invoices not paid within 30 days.

FARWEST IS A UNION CONTRACTOR & EEO EMPLOYER
Lic# 523187 1% Bond Rate SBE # 0006544 DIR #1000001371
ATTN: CALL BEFORE SPLITTING BID
PLEASE DIRECT QUESTIONS TO John Ashe @ (209) 339-8085 EXT. 14 or 209-712-8985 (MBL)

Construction Area Signs Inc.

Granite Construction Company

APR 22 2015

Sacramento Office RECEIVED

Caltrans Project
Contract no. 03-0G1504
Location: 03-Nev-49-0.0/9.6, 11.1/R14.4
Bid Date: April 23, 2015

Item no. 02 Construction Area Signs – Stationary Mounted
As shown on plan sheet CS-1 and CS-2
Furnish, Install, & Remove Lump Sum $8,000.00

Item no. 03 Traffic Control System – PARTIAL

T-10 & T-11 Lane Closure*			
2 men, 1 Lane, 1 Direction	Monday thru Friday	Saturday	Sunday
Rate per 8 hour shift	$1,600.00	$1,850.00	$1,950.00
OT Rate per hour	190.00	190.00	-------
DT Rate per hour	210.00	210.00	210.00

T-13 Reversing Control *			
2 Men & Equipment	Monday thru Friday	Saturday	Sunday
Rate per 8 hour shift	$1,500.00	$1,750.00	$1,850.00
OT Rate per hour	190.00	190.00	-------
DT Rate per hour	210.00	210.00	210.00

Additional Flagger*	Monday thru Friday	Saturday	Sunday
Rate per 8 hour shift	$ 600.00	$ 725.00	$ 775.00
OT Rate per hour	95.00	95.00	-------
DT Rate per hour	105.00	105.00	105.00

Pilot Vehicle w/ Operator*	Monday thru Friday	Saturday	Sunday
Rate per 8 hour shift	$ 850.00	$ 975.00	$1,025.00
OT Rate per hour	95.00	95.00	-------
DT Rate per hour	105.00	105.00	105.00

Impact Attenuator Vehicle w/ Operator *	Monday thru Friday	Saturday	Sunday
Rate per 8 hour shift	$ 900.00	$1,025.00	$1,075.00
OT Rate per hour	95.00	95.00	-------
DT Rate per hour	105.00	105.00	105.00

***Night Rates (excludes Holidays).**

Item no. 05 Portable Changeable Message Sign – **Monthly Rental**
$1150.00 per unit per month

- *F.O.B. Newcastle.*
- *Sales tax included.*
- *Item no. 05 must be in conjunction with other work.*

Item no. 52 Object Marker (Type L-1)
8 each @ $45.00 each $ 360.00

Excludes: Portable Changeable Message Sign, Impact Attenuator Vehicle, Rumble Strips, Traffic Control other than Typical Shoulder Closure, and Flagger Illumination.

Please contact Mike Smith for additional information at the number noted below. (DIR #1000001337)

215 Taylor Road, Newcastle, CA 95658 * (916)663-9097 * FAX (916) 663-1858
Qualified UDBE/DBE/WBE * Contractor #442645

BUSINESS ENTERPRISE CERTIFICATE

CONSTRUCTION AREA SIGNS, INCORPORATED

215 TAYLOR ROAD
NEWCASTLE, CA 95658
Owner: ELISA ROBINSON

Business Structure: CORPORATION

STATE MINORITY BUSINESS ENTERPRISE
STATE WOMEN BUSINESS ENTERPRISE

This Certification Not Valid For Federal Aid Contracts

This certificate acknowledges that said firm is approved by the California Department of Transportation as a State Minority Business Enterprise or State Women Business Enterprise (or in some cases both) in accordance with Assembly Bill Number 486, Chapter 1329 and the California Public Code, Chapter 2.5 (commencing with Section 2050), for the following NAICS codes:

* 423990 Other Miscellaneous Durable Goods Merchant Wholesalers

* Indicates primary NAICS code

CERTIFYING AGENCY:
DEPARTMENT OF TRANSPORTATION
1823 14TH STREET, MS 79
SACRAMENTO, CA 95814 0000
(916) 324-1700

Firm Number : 500
Renewal Date : April 1, 2015

Janice Salais March 29, 2013
Janice Salais, CERTIFYING AGENCY REPRESENTATIVE

Sierra Safety Company
215 Taylor Road
Newcastle, CA 95658
USA

Voice: 916-663-2026
Fax: 916-663-1858

QUOTATION

Quote Number: 5281
Quote Date: Apr 22, 2015
Page: 1

Quote For:
Caltrans Project Contract no.03-0G1504 03-Nev-49-0.0/9.6, 11.1/R14.4

Ship Via	Good Thru	Payment Terms	Sales Rep
F.O.B. Newcastle, CA	5/22/15	Net 30 Days from Date of Invoice	

Quantity	Item	Description	Unit Price	Amount
1.00	RNCMS	RENTAL PORTABLE CMS BOARD: Monthly Rental Rate per board	1,050.00	1,050.00
1.00	RNCMS	RENTAL PORTABLE CMS BOARD: Weekly rental rate per board	550.00	550.00
1.00	RNCMS	RENTAL PORTABLE CMS BOARD: Daily rental rate per board	225.00	225.00
1.00	RNIAV	Impact Attenuator Vehicle Rental + .45 Per Mile: Daily Rental Rate per vehicle	525.00	525.00
1.00	RNIAV	Impact Attenuator Vehicle Rental + .45 Per Mile: Weekly Rental Rate per vehicle	1,500.00	1,500.00
1.00	RNIAV	Impact Attenuator Vehicle Rental + .45 Per Mile: Monthy Rental Rate per vehicle	3,750.00	3,750.00
1.00	RNLTR	RENTAL LIGHT TOWER: Monthly Rental Rate per unit	700.00	700.00
1.00	RNLTR	RENTAL LIGHT TOWER: Weekly Rental Rate per unit	325.00	325.00
1.00	RNLTR	RENTAL LIGHT TOWER: Daily Rental Rate per unit	95.00	95.00
		Contractor responsible for placement of Portable Changeable Message Signs.		
		Equipment is subject to availability!		
		CALIFORNIA SMALL BUSINESS 11775	D.V.B.E. & SMALL BUSINESS CERTIFIED	

Sales Tax Added at Time of Order.

Highway Specialty Co.

TRAFFIC SAFETY SUPPLY, TRAFFIC CONTROL
PO BOX 141 PALO CEDRO, CA 96073
LICENSE # 957808, A UNION CONTRACTOR
PHONE 530-949-5681 FAX 855-846-5806
CALIFORNIA CERTIFIED SMALL BUSINESS
 # 1559500
DIR REGISTRATION # 1000009668
Dustan@HighwaySpecialty.com

ATTENTION ESTIMATOR:

April 23, 2015
QUOTE VALID FOR 30 DAYS

PROJECT: **RHMA-O HB (OGFC) Overlay**
CONTRACT #: **03-0G1504**
BID DATE: **April 23, 2015**
FED AID #:
FROM: **DUSTAN CURRIER**

ITEM NUMBER	DESCRIPTION	UNIT OF MEASURE	ESTIMATED QUANTITY	UNIT PRICE	TOTAL PRICE
2	CONSTRUCTION AREA SIGNS	LS	1	$ 8,295.00	$ 8,295.00

CONTRACT DETAILS

A CONTRACT AND 10 WORKING DAYS WRITTEN NOTICE REQUIRED FOR SCHEDULING

PRICE FOR CAS INCLUDES STATIONARY SIGNS LISTED IN PLAN SHEETS SIGNS ONLY

NUMBER OF MOBILIZATIONS: 2. PRICE PER ADDITIONAL MOVE-IN: $850

PRICE FOR INSTALL AND REMOVAL EXCLUDES TRAFFIC CONTROL.

SHOULDER CLOSURES, WHEN REQUIRED FOR HIGHWAY SPECIALTY OPERATIONS, ARE INCLUDED.

HIGHWAY SPECIALTY EXCLUDES ANY AND ALL CORING, CUTTING OR PATCHING OF AC OR CONCRETE.

ALL SIGN AND DELINEATOR USA LOCATION MARK OUT TO BE DONE BY OTHERS AND MUST BE COMPLETED PRIOR TO HIGHWAY SPECIALTY NOTIFYING UNDERGROUND SERVICE ALERT AND STARTING WORK.

PRICE FOR CONSTRUCTION AREA SIGNS INCLUDES INSTALL, REMOVAL, INITIAL COVERING IF REQUIRED AND DATING OF RAMP SIGNS. NO MAINTENANCE.

CAS PRICE EXCLUDES CHANGEABLE MESSAGE SIGNS

ALL CONSTRUCTION AREA SIGNS ARE CONSIDERED RENTAL AND SHALL REMAIN THE SOLE PROPERTY OF HIGHWAY SPECIALTY. PRIME CONTRACTOR WIL BE CHARGED FULL REPLACEMENT COSTS FOR ANY SIGNS MISSING OR DAMAGED AT THE END OF CONTRACT.

SHOULD THIS QUOTE BE ACCEPTED BY THE PRIME CONTRACTOR, THESE DETAILS IN THEIR ENTIRETY MUST BE INCLUDED IN THE SUBCONTRACT.

THANK YOU FOR THE OPPORTUNITY TO PROVIDE PRICING FOR YOUR SIGN AND TRAFFIC CONTROL NEEDS.
PLEASE FEEL FREE TO CONTACT ME AT (530)949-5681 OR VIA EMAIL AT DUSTAN@HIGHWAYSPECIALTY.COM

Highway Specialty Co.

TRAFFIC SAFETY SUPPLY, TRAFFIC CONTROL

C31, C61-D42 License Number: 957808 Union Contractor

PO BOX 141 PALO CEDRO, CA 96073 Phone: 530-949-5681 Fax: 855-846-5806

90 VALE ST SANTA ROSA , CA 95409 Phone: 707-992-5681 Fax: 855-846-5806

CALIFORNIA CERTIFIED SMALL BUSINESS # 1559500

DIR REGISTRATION # 1000009668

Dustan@HighwaySpecialty.com

PROJECT: RHMA-O HB (OGFC) Overlay
CONTRACT: 03-0G1504
BID DATE: April 23, 2015
FROM: DUSTAN CURRIER

ITEM NUMBER	ITEM DESCRIPTION	UNIT OF MEASURE	UNIT PRICE
	2 FLAGGERS	8HR DAY/NIGHT	$1,250.00
	EACH ADDITIONAL FLAGGER / PRE FLAGGER	8HR DAY/NIGHT	$550.00
	FLAG OVERTIME FOR EACH PERSON	HOUR	$85.00
	PILOT CAR: 8 HR	DAY/NIGHT	$750.00
	PORTABLE RUMBLE STRIPS	DAY/NIGHT	$150.00
	LANE CLOSURE: 1 PERSON 8 HR MINIMUM** (INCLUDES 300 CONES, UP TO 2 ARROW BOARDS)	DAY/NIGHT	$895.00
	LANE CLOSURE: 2 PERSON 8 HR MINIMUM (INCLUDES 300 CONES, UP TO 2 ARROW BOARDS)	DAY/NIGHT	$1,350.00
	OVERTIME FOR LANE CLOSURE: PER PERSON	HOUR	$90.00
	ADDITIONAL LANE CLOSURE	EACH	INCLUDED
	PORTABLE CHANGEABLE MESSAGE BOARD SIGN	DAY	$200.00
		WEEK	$400.00
		4 WEEK	$1,000.00
	TRUCK MOUNTED ATTENUATOR RENTAL (operated)	8HR DAY/NIGHT	$895.00
		OVERTIME	$100.00
	TRUCK MOUNTED ATTENUATOR RENTAL (bare rental)	WEEKLY	$1,600.00
		MONTHLY	$3,200.00
	TEMPORARY CRASH CUSHION (ALTERNATIVE IN-LINE)	WEEKLY	$300.00
		MONTHLY	$750.00
	LIGHT TOWER RENTAL	DAILY	$65.00
	DELIVERY OF EQUIPMENT CHARGE	EACH	$115.00
	SUBSISTENCE PER PERSON, PER DAY		N/A

***Saturday rates billed @ 1.4 X rate. Sunday billed at 1.8 X rate.

THANK YOU FOR THE OPPORTUNITY TO PROVIDE PRICING FOR YOUR SIGN AND TRAFFIC CONTROL NEEDS.

FAX

To:	+19163690429	*From:*	DUSTAN CURRIER HIGHWAY SPECIALTY CO

Phone:		*Phone:*	*(530) 338-3218 * 102*
Fax Phone:	*+19163690429*	*Fax Phone:*	*(530) 338-3218*

Date: 04/23/2015

Pages including cover sheet: 3

Note:

CALTRANS 03-0G1504

Send and receive faxes with RingCentral, www.ringcentral.com

RingCentral

STATEWIDE TRAFFIC SAFETY & SIGNS

Proposal/Quote

Statewide - Sacramento
License # 975518
7920 Cucamonga Avenue
Sacramento, CA 95826
Ph (916) 452-4855
Fax (916) 452-9322

BID DATE: 04/23/15

CONTRACT INFO
03-0G1504

PROPOSAL: 105304

ESTIMATOR
Jay Corsby

Mike

Granite Construction Company

APR 23 2015

Sacramento Office
RECEIVED

CLIENT: EST
ATTN ESTIMATING DEPARTMENT

PROJECT:
03-0G1504

ITEM #	DESCRIPTION	QUANTITY	PRICE	AMOUNT
002	CONSTRUCTION AREA SIGNS			8,800.00
003	TRAFFIC CONTROL SYSTEM (SEE ATTACHMENT FOR RATES)			
004	PORTABLE CHANGEABLE MESSAGE SIGN (SEE ATTACHMENT FOR RATES)			
029	OBJECT MARKER (TYPE L-1)	8 EA	55.000/EA	440.00
		TOTAL BID:		$9,240.00

Signed: _____

Dated: _____

Title: _____

STATEWIDE TRAFFIC SAFETY & SIGNS™

TO: Estimating Dept.
PHONE:
FAX/EMAIL:
SIGNED:
DATE:

Proposal/Quote

Statewide Traffic Safety & Signs
License # 975518
7920 Cucamonga Ave
Sacramento, CA 95826
Ph (916) 452-4855
Fax (916) 452-9322
DIR PW Reg. #: 1000001109 Exp. 6/30/15

Page #1

Bid Date: 4/23/2015
Contract Info: 03-0G1504

Proposal :105304
Estimator :Jay Corsby

TRAFFIC CONTROL SYSTEM IS A FOUR (4) HOUR MINIMUM CHARGE AT 70% OF RATES.
FULL RATE CHARGED AFTER FOUR (4) HOURS. THE MINIMUM CHARGE WILL BE APPLIED
ON CANCELLATIONS WITH LESS THAN EIGHT (8) HOURS NOTICE.
APPLY 30 - 60 MINUTES FOR SET UP AND PICK UP.

TRAFFIC CONTROL -- LANE CLOSURES	DAY OR NIGHT
1 LANE, 1 DIRECTION, 1 MILE, 1 T.C. TRUCK, 2 MEN Includes two (2) standard ramp closures	*$1,250.00/8hr
1 LANE, 1 DIRECTION, 1 MILE, 1 T.C. TRUCK, 1 MAN **	*$800.00/8hr
Connector/Ramp closure with Detour during lane closure	*$150.00/each
Additional lanes, ramps and/or miles	*$50.00/each
Additional TC Truck (no equipment)	*$225.00/shift
Additional TC Tech	*$575.00/8hr
IMPACT ATTENUATOR VEHICLE, WITH DRIVER	$850.00/8hr
FLAGGING - 2 MEN / DAY (T-13) / NO Rumble Strips	*$1,200.00/8hr
FLAGGING - 2 MEN / NIGHT (T-13) / NO Rumble Strips	*$1,275.00/8hr
FLAGGING - 2 MEN / DAY (T-13) / INCLUDES Rumble Strips	*$1,350.00/8hr
FLAGGING - 2 MEN / NIGHT (T-13) / INCLUDES Rumble Strips	*$1,425.00/8hr

NIGHT flagging includes two light sources

* DOES NOT INCLUDE CHANGEABLE MESSAGE SIGN OR 'IMPACT ATTENUATOR VEHICLE'
** Contractor to supply "qualified" help if needed for set up and pick up.

Overtime is $92.00/8 - 12hr/man; Doubletime $108.00/hr over 12 hr/man
SATURDAY CLOSURES MULTIPLY ABOVE RATES BY 1.4; SUNDAY CLOSURES MULTIPLY BY 1.7
Time begins upon arrival at job site. Rates include travel time up to one (1) hour from any STSSI branch location.
Additional travel time will be charged at $30.00 per 1/2 hour/man, each direction.

NO RETENTION HELD FOR TRAFFIC CONTROL OR RENTAL EQUIPMENT

IMPACT ATTENUATOR VEHICLE RENTAL RATES; - 20 miles included per day - No Driver
$350.00/day, $1,200.00/1 week, $3,000.00/4 weeks; $150.00 delivery & $150.00 pickup each.
(Surcharge $0.75 per mile, portal to portal)

CHANGEABLE MESSAGE SIGN RENTAL RATES - CALL FOR PURCHASE PRICES
$150.00/day, $400.00/1 week, $1,000.00/4 weeks; $100.00 delivery & $100.00 pickup each.
NO delivery or pick up charge if STSSI performs traffic control.
"DAY" rate is applied if STSSI tech maintains PCMS boards

TRAFFIC CONTROL PLAN SERVICES AVAILABLE - CALL FOR DETAILS AND PRICING

ABSORB 350 CRASH CUSHION MODULES (RENTAL RATES)
5-ELEMENT: $70.00 P/DAY, $240.00 P/WEEK, $600.00 P/MONTH
9-ELEMENT: $85.00 P/DAY, $320.00 P/WEEK, $800.00 P/MONTH

Arcata 707-825-6927 | Bakersfield 661-834-3324 | Fairfield 707-864-998 | Fresno 559-291-8500 | Garden Grove 714-488-1919 | Las Vegas 702-318-7035 | Nipomo 805-929-5070 | Poway 858-678-7192 | Redding 530-222-8028 | Sacramento 916-452-4855 | San Jose 408-998-9770

STATEWIDE TRAFFIC SAFETY & SIGNS™

TO: Estimating Dept.
PHONE:
FAX/EMAIL:
SIGNED:
DATE:

Proposal/Provisions

Statewide Traffic Safety & Signs
License # 975518
7920 Cucamonga Ave
Sacramento, CA 95826
Ph (916) 452-4855
Fax (916) 452-9322
DIR PW Reg. #: 1000001109 Exp. 6/30/15

Bid Date: 4/23/2015
Contract Info: 09-0G1504

Proposal :105304
Estimator :Jay Corsby

- A signed contract and 15 working days notice must be given prior to any move in. This quote shall remain valid for 30 days from date of actual bid opening, unless otherwise agreed upon. PAYMENT TERMS ARE - 100%, NET 30, unless otherwise agreed upon.
- Unless stated on the quote, all permits and associated fees are excluded from Statewide Traffic Safety and Signs, Inc's quoted pricing.
- Lump sum items are based on "working days" listed in the Special Provisions or working days bid for this project. Additional compensation (standard rental rates) will be applied if working days are exceeded.
- Standards for 5 day work shift must be established prior to Statewide Traffic Safety and Signs, Inc. starting work on the project.
- Rental equipment furnished and installed by Statewide Traffic Safety and Signs, Inc. may not be moved by anyone other than Statewide Traffic Safety and Signs, Inc. with out prior approval.
- Installed crash array barrels relocated by Contractor shall be paid for at item price or new rental period of $3.00 a day per barrel.
- All Construction Area Signs to be installed at one time or in stages and covered if needed at installation. Contractor to uncover and recover if needed.
- Construction Area Signs include one mobilization per stage, additional mobilizations $1,500.00 each, unless negotiated prior to work. Additional signs required due to damage, theft, or plan inadequacies will be billed as extra work.
- Traffic Control not included in installation, removal, or repair of any item. Stand-by time charged at $175.00/hr.
- Portable equipment will be delivered and picked up from one location. Contractor to maintain. Contractor is liable for loss and or damaged equipment. Barricades do not include flashing lights or sign panels unless otherwise noted. Pallets are not included with crash cushions.
- Contractor is liable for lost or damaged equipment removed or relocated by Contractor's forces.
- Statewide Traffic Safety and Signs, Inc. does not accept charges or back charges of any kind unless agreed to in writing prior to work beginning.
- Statewide Traffic Safety and Signs, Inc. shall fully indemnify Contractor for any liability arising out of Statewide Traffic Safety and Signs, Inc. work or products, but only to the extent of Statewide Traffic Safety and Signs, Inc. liability and not that of anyone else. Statewide Traffic Safety and Signs, Inc. maintains insurance coverage for their work hereunder, including $2,000,000.00 Products – Comp/OP Agg and a 10/93 Additional Insured Endorsement.
- If there are any issues or concerns regarding Statewide Traffic Safety and Signs, Inc. products or work, Contractor shall promptly notify and give Statewide Traffic Safety and Signs, Inc. first opportunity to correct any such problems.
- All sign and marker location / mark-out to be done prior to Statewide Traffic Safety and Signs, Inc. starting work. If necessary, Statewide Traffic Safety and Signs, Inc. will assist project inspector with location / mark-out. Statewide Traffic Safety and Signs, Inc. will mark out its own work area for USA if necessary, but is not responsible for damage to underground facilities not shown on plans or not marked out by other agencies.
- Sign panels for roadside sign items are supplied by others unless purchased through bid items of this quotation. Roadside sign panels will not be received by Statewide Traffic Safety and Signs, Inc. earlier than 15 working days prior to scheduled installation. No storage. 45 working days advance notice for sign panel orders. All sign plan discrepancies are to be resolved before any sign panel orders are placed.
- Permanent sign and marker installation: maximum move-ins: ONE (1) . Additional move-ins $1,500.00 each, unless negotiated prior to work. 45 working days notice for metal post orders. Mounting hardware supplied to, and installed by Contractor.
- Removal, relocate, and reset items are to be completed in whole per the Special Provisions for the project, and completed in, ONE (1) move-in. Additional move-ins $1,500.00 each, unless negotiated prior to work.
- Sign installation does not include coring or breaking.
- All change order work must be approved by agency / owner prior to work being performed by Statewide Traffic Safety and Signs, Inc.
- Acceptance of this quote is acceptance of these provisions, which shall prevail if in conflict with any other documents.
- No retention is to be held on Traffic Control and Equipment Rental.

MBGR

Mike

CORAL
CONSTRUCTION COMPANY
SPECIALTY HIGHWAY AND GENERAL CONTRACTORS

Granite Construction Company
APR 24 2015
Sacramento Office
RECEIVED

BID RESULTS SUMMARY

WE WOULD LIKE TO HAVE THE COMPETITIVE SUBCONTRACTOR BID RESULTS OF THIS BID. PLEASE FILL OUT THE FOLLOWING AND RETURN IT TO US BY FAX. ALSO, WE WOULD LIKE TO KNOW WHICH OF THE BIDS WAS SUBMITTED BY A DB/WBE BUSINESS.

YOUR COOPERATION IS GREATLY APPRECIATED!

PROJECT: GRASS VALLEY
NEVADA CO., CADOT
03-0G1504

BID DATE: 4/23/15

SUB COMPETITOR TOTALS

1 _____

2 _____

3 _____

4 _____

ITEM	DESCRIPTION	QTY	UNIT	CORAL UP	CORAL TOTAL	COMP. #1 UP	COMP. #2 UP	COMP. #3 UP
9	TREATED WOOD WASTE	55,400.00	LB	$ 0.15	$ 8,310.00			
10	REMOVE GUARDRAIL	4,290.00	LF	$ 3.50	$ 15,015.00			
29	OBJECT MARKER (TYPE L-1)	8.00	EA	$ 50.00	$ 400.00			
30	MIDWEST GR SYSTEM (WOOD PC	3,660.00	LF	$ 23.00	$ 84,180.00			
31	END ANCHOR ASSEMBLY (TYPE S	1.00	EA	$ 725.00	$ 725.00			
32	ALT IN-LINE TERMINAL SYSTEM	3.00	EA	$ 2,675.00	$ 8,025.00			
33	ALT FLARED TERMINAL SYSTEM	14.00	EA	$ 2,200.00	$ 30,800.00			
42	MOBILIZATION	1.00	LS	$ 10,296.00	$ 10,296.00			
				TOTAL	$ 157,751.00			

PO Box 347 Wilsonville, OR 97070 Office (503) 682.2252 Fax (503) 682.0110 www.coralconstruction.com
Contractor's Licenses: CA 332441A; ID 10872-AAA-4; NV 0017757A; OR 62816; MT 38340; UT 245859-5501; WA CORALCC211NZ

FRANK MEDINA GENERAL ENGINEERING
10096 AHART ROAD
OROVILLE, CA 95966
OFFICE - 530-743-0744; FAX - 530-743-9352

PROPOSAL

State Lic # 644373 Class A C13 C31 roxanne.medina@att.net

Certified DBE: CT014717 2/2/16 expires
Certified SBE: 8270
Certified ESBE: FRM5425230P

Laborers Local 185
Operators Local 3
Air Quality Compliant
Public Work Registration
#1000005534

FAXED ON 04/23/15
Bid Date: 04/23/15 Project: 03-0G1504

Addendums: 0 Freight Included: Yes Sales Tax Included: Yes
Quote Valid: 30 Days Permits: No Construction Staking: No USA: No
Traffic Control: 15 DAYS Back Charges: No Retention Withheld: No Bond Premium: 2%
Prevail Wage: YES Union: YES HazMat/Lead Compliance: NO

Item No.	Item	Item Price	Unit	Qty	Total
9	TREATED WOOD WASTE	0.25	LB	55400	$13,850.00
10	REMOVE GUARD RAIL 5 TC	6.00	LF	4290	$25,740.00
30	MIDWEST GUARDRAIL SYSTEM WOOD	32.00	LF	3660	$117,120.00
31	END ANCHOR ASSEMBLY SFT	700.00	EA	1	$700.00
32	ALTERNATIVE IN LINE TERM SYS	3000.00	EA	3	$9,000.00
33	ALTERNATIVE FLARED TERM SYST	3000.00	EA	14	$42,000.00
	BID ITEM 30 TO 33, 10 DAYS				
	COMBINED OF TRAFFIC CONTROL				
			TOTAL		$208,410.00

*** BI 30: IF GUARDRAIL IS INSTALLED BEFORE PAVING, NOT RESPONSIBLE FOR READJUSTING IF NECESSARY.

***Quote is based on all Items.

***Excluding any painting or Electrical work on any Items.

*** Quote INCLUDES 3 mobilizations. Additional mobilizations to be charged at $750 ea.

***Quote is based on Reguair shift hours M-F. Weekends, Holidays, and Night Work subject to wage

***Stand By Time: $250 per Hour Excluding Weekend or Holiday Hours

***Bid items that require night work the Item price reflect night work rate.

Terms: Due and payable within 30 days from date of Installation and/or as per Business and Professional Code 7108.5 and Public Contract Code 10262.5 (for progress payments). Attorney Fees and interest: If court action be instituted on this invoice, general contractor promises to pay reasonable attorney fees. A late payment charge of 1 1/2% per month will be charged on all invoices not paid within terms of quote. This is annual percentage rate of 18%.

***Shop Drawings: Contractor to supply drawings where applicable. General to verify and return same: approved, signed, and dated. Material fabrication will not be initiated prior to the receipt of the approved and signed shop drawings.

***Backcharges: General acknowledges that Contractor will not accept any backcharges unless prior mutual agreement is made in writing. Contractor reserves the right to repair and or replace any defective material at their discretion without liability from any circumstance.

wells

DIRT & AGGREGATE INTERCHANGE, INC.

Granite Construction Company
APR 22 2015
Sacramento Office
RECEIVED

QUOTATION

DATE: 4/22/2015

TO: GRANITE CONSTRUCTION Attn: ESTIMATOR FAX: 916-369-0429

Project Name: 03-0G1504 RHMA-O OVERLAY
Owner: CALTRANS
Bid Date & Time: 4/23/15 2:00PM

Item	Description	Qty	U/M	Unit Price	Extended
9	Treated Wood Waste	55400	LBS	$0.30	$16,620.00
10	Remove Guardrail	4290	LF	$4.00	$17,160.00
30	Metal Beam Guardrail (Wood Post)	3660	LF	$23.00	$84,180.00
31	End Anchor Assembly (Type SFT)	1	EA	$1,000.00	$1,000.00
32	Alternative In-Line Terminal System	3	EA	$2,750.00	$8,250.00
33	Alternative Flared Terminal System	14	EA	$2,500.00	$35,000.00
42	Mobilization	1	LS	$5,000.00	$5,000.00
				TOTAL:	$167,210.00

Stipulations:
- Bond not included.
- No traffic control. No Survey Work.
- Excludes all dirt work and concrete work on guardrail items.
- Exlcudes erosion control.
- Price based on 1 mobilization.
- Extra mobilization = $5,000.00 per mobilization.
- 17 Working days.
- CA Contractor # 507828
- CA DBE # CT-000020
- CA DIR# 1000010905

Due to continued and unpredictable increases in material costs and resulting delays in delivery of such materials, the prices and delivery dates quoted herein will automatically expire thirty (30) days from the above date, unless accepted in writing prior to that date.

BOND RATE .08

Thank you for your consideration.

DIRT and AGGREGATE INTERCHANGE, INC.

Signed: Nichole Stern

We are a Minority Business Enterprise

OR DBE #493, OR CCB# 26599, WA CCB# DIRTAII192NP, WA DBE# D4 M0700 781
20905 NE Sandy Blvd, Fairview, OR 97024 Phone: 503-661-5093 Fax: 503-669-1192

MBI
Midstate Barrier, Inc.
P.O. Box 30550
Stockton, CA 95213-0550

(209) 944-9565 • FAX (209) 944-9569
LICENSE NO. 529261

DIR #

Date: **April 23, 2015** **Bid Number:** **5462**

FACSIMILE BID TRANSMITTAL

To: **ESTIMATOR**

Bid Date: April 23, 2015

Contract No: CDOT #03-0G1504

Location: Nev-49-In and Near Grass Valley

Please accept our quotation to furnish, complete in place, unless otherwise noted, the items of work listed on page(s) 3 of 3 of this transmittal. All taxes are included.

Our quotation is subject to the conditions listed on pages 2, 3 of 3 of this transmittal. MBI is to be notified in writing within 48 hours of items for which we are listed.

Our Contractor's License Number is 529261. Expiration date is May 31, 2016.
DIR Registration Number - 1000000538

Please call our Estimator at Extension 208 if you have any questions pertaining to this Bid.

Thank you for considering our quotation.

4-23-15
Dan Nicholas, Estimator

TOTAL PAGES 3 (Including this page)
Page **1** of 3

AN EQUAL OPPORTUNITY EMPLOYER

Bid Date: April 23, 2015
Contract No: CDOT# 03-0G1504
Location: Nev-49-In and Near Grass Valley

GENERAL CONDITIONS
BID # **5462**

1. Unless specifically excluded in our SPECIAL CONDITIONS, subcontractor will provide traffic control for his items of work at no cost to Contractor and includes **ONE MOVE-IN** for his work

2. **INSURANCE**- Limits of liability, $2,000,000 general aggregate. Limits of workers compensation, $1,000,000. Excess/Umbrella Liability, $5,000,000. Excludes railroad, Pollution Liability, or Rigger's Liability Insurance. Cannot provide insurance or additionally insure home builders.

3. MBI's obligations with regard to defense and indemnity stated in any Subcontract Agreement shall be consistent with and limited by the provisions of Senate Bill 474, Civil Code Section 2782, and Civil Code Section 2782.05.

4. If requested, Subcontractor will furnish Surety Bonds on MBI's Surety or UCON forms only. Premium of **1%** of Subcontract amount for projects less than 2 years in duration, plus additions, shall be paid by Contractor. Guarantee/Warranty is valid for one year per Section 6-3.06 of the CDOT 2010 Standard Specifications. Longer Guarantee periods can be provided. Costs of such extensions shall be paid by Contractor.

5. Contractor shall furnish Subcontractor one set of contract plans and specifications, including all addenda.

6. Subcontractor excludes survey controls and staking, all electrical and lighting work, permits and fees, as built or record drawings.

7. Contractor shall not sign any Contract Change Order affecting Subcontractor's work, without the Subcontractor's prior written authorization.

8. Contractor shall furnish Subcontractor a progress schedule and all subsequent revisions, showing the dates the Subcontractor's items of work will be required. Subcontractor will furnish Certificates of Labor Non-Performance if required by the Specifications.

9. When extra work is paid on a force account or agreed price basis for work performed by the subcontractor, the additional mark up as described in FORCE ACCOUNT PAYMENT OF the STANDARD SPECIFICATIONS shall be total reimbursement to the contractor for his administrative and/or other costs.

10. Contractor shall reduce each payment to Subcontractor by the same retention percentage as the Contractor's payment from the Owner is reduced. Retained percentage shall be paid to Subcontractor promptly after Contractor receives payment of retention from Owner.

11. Addendum(s) number 1 - (is) are acknowledged.

12. Project is bid for completion within 15 plus 55 Working Days as stated in Special Provisions.

13. Subcontract documents **will not be accepted** and executed if applicable General and Special Conditions are not attached to the subcontract, as quoted. Contractor's signature, or by first allowing MBI to begin work on the project, shall serve as evidence of acceptance of these conditions.

3/3

Proposal
MIDSTATE BARRIER, INC.
Job Code: 5462
Description: CDOT#03-0G1504/NEV-49-IN AND NEAR GRASS VALLEY #5462

Proposal

Pay Item No.	Description Subtotal Description	Quantity	Unit of Measure	Unit Price	Total Price
9	TREATED WOOD WASTE	55,400.00	LB	0.05	2,770.00
10	REMOVE MBGR	4,290.00	LF	7.00	30,030.00
29	OBJ.MARKER-TYP L-1	8.00	EA	45.00	360.00
30	MIDWEST GR-wood post	3,660.00	LF	23.00	84,180.00
31	EAA-SFT	1.00	EA	700.00	700.00
32	ALT.IN-LINE TS	3.00	EA	2,300.00	6,900.00
33	ALT.FLARED TS	14.00	EA	1,800.00	25,200.00
				GRAND TOTAL:	150,140.00

Proposal Certification

Submitted By: MIDSTATE BARRIER, Inc.- CL-A- #529261, exp.5.31.2016
STEVE GIFFORD DIR Reg.#1000000538
ESTMATOR, x210
04.23.2015

Signed: 4.23.2015

SPECIAL CONDITIONS #5462

1. Subcontractor requires unobstructed access to work areas for men and equipment.
2. Traffic Control by others. Work is to be standard weekday nightshift.
3. Excludes all temporary barricades, K-rail, Crash Cushions, Safety Railing, dust control, sandblasting, embankment widening, clearing and grubbing, pruning, grading, excavation, and backfill. Posthole spoil is to be wasted in-place. Excludes repair or patching of HMA or dike.
4. MBI will USA pre-existing utilities. Utilities installed under this contract are to be located and marked by others prior to MBI move-in. Excludes interference with UG and OH utilities. Exclude power shutdown, if required.
5. Contractor is to provide twenty (20) working days written notice prior to MBI move-in. Use (10) working days with receipt of Contractor's Schedule and updates.
6. **Items #9-33, Midwest Guardrail System(MGS):** INCLUDES remove, furnish and install. Excludes installation in AC, PCC, rock, or permeable material. One (1) move-in. Thirteen (13) shifts of TC required.

Copyright©1989-2014 Hard Dollar Corp. All Rights Reserved.

APEX FENCE CO., INC.

Since 1970

CA.LIC.269127/NV.LIC.0022365
19896 ALEXANDER AVE.
P.O. BOX 545
ANDERSON, CA 96007

SBE NO. 1760531

UNION CONTRACTOR

HUB ZONE CERTIFIED

TELEPHONE 530-365-3316
FAX 530-365-5478
BOND RATE 1%

DIR # 1000007379

QUOTATION: FOR CONSTRUCTION ON STATE HIGHWAY IN NEVADA COUNTY IN AND NEAR GRASS VALLEY FROM BEAR RIVER BRIDGE TO PINGREE ROAD AND FROM 0.4 MILE SOUTH OF CORNETTE WAY TO 0.2 MILE SOUTH OF ROUTE 20/49 SEPARATION. IN DISTRICT 03 ON ROUTE 49. CONTRACT NO. 03-0G1504.

BID DATE: April 23, 2015

THE FOLLOWING QUOTATION ON THE ABOVE MENTIONED PROJECT IS HEREBY SUBMITTED ON THE ITEMS QUOTED. THE FOLLOWING QUOTATION INCLUDES TAX AND INSTALLATION. A MUTUALLY AGREEABLE SCHEDULE OF TIME WILL BE MADE PRIOR TO PERFORMING THE WORK. TRAFFIC CONTROL IS NOT INCLUDED. COST FOR ANY WATER POLLUTION CONTROL MEASURES OR SWPPP NOT INCLUDED. BONDABLE, BUT NO BONDS OR CONSTRUCTION STAKING INCLUDED IN THIS QUOTE. RETENTION BY THE CONTRACTOR SHALL NOT EXCEED THE AMOUNT WITHHELD BY THE OWNER. ALL RETENTION TO BE RELEASED WITHIN 30 DAYS AFTER COMPLETION AND ACCEPTANCE BY THE OWNER. THIS WOULD APPLY TO APEX FENCE'S ITEMS OF WORK. THIS QUOTE GOOD FOR ONLY 30 DAYS AFTER BID DATE. ATTORNEY FEES, IN THE EVENT LEGAL ACTION IS TAKEN TO ENFORCE ANY ITEM OF THIS AGREEMENT, WILL BE BORN BY THE OWNER AND ANY MONIES SPENT BY APEX FENCE CO. TO ENFORCE PAYMENT OF THIS AGREEMENT WILL BE BORE TO THE GENERAL CONTRACTOR.

ITEM #	QTY	U/M	DESCRIPTION	UNIT PRICE	TOTAL
9	55400	LB	TREATED WOOD WASTE	$0.15	$8,310.00
10	4290	LF	REMOVE GUARDRAIL	$5.00	$21,450.00
29	8	EA	OBJECT MARKER (TYPE L-1)	$50.00	$400.00
30	3660	LF	MIDWEST GUARDRAIL SYSTEM (WOOD POST)	$21.00	$76,860.00
31	1	EA	END ANCHOR ASSEMBLY (TYPE SFT)	$750.00	$750.00
32	3	EA	ALTERNATIVE IN-LINE TERMINAL SYSTEM	$3,000.00	$9,000.00
33	14	EA	ALTERNATIVE FLARED TERMINAL SYSTEM	$2,200.00	$30,800.00
			ESTIMATED TRAFFIC DAYS (10)		
			INCLUDES (1) MOVE IN, ADDITIONAL MOVE INS $3,500.00 EA		
			ITEMS DON'T INCLUDE CLEARING OR GRUBBING		
			ITEMS DON'T INCLUDE GRADE UNDER MBGR ITEMS		
			ITEMS DON'T INCLUDE SLEEVES FOR CONNECTIONS TO CONCRETE BARRIER		
			PRIME TO MARK ALL USA, APEX WILL CALL IN THE TAG.		
				TOTAL	**$147,570.00**

SINCERELY,
APEX FENCE CO.,INC.

DAVID PARMER/VICE-PRESIDENT
GENERAL SUPERINTENDENT

APEX FENCE CO., INC.
HIGHWAY SAFETY CONSTRUCTION
SINCE 1970

CA.LIC.269127/NV.LIC.0022365
19896 ALEXANDER AVE.
P.O. BOX 545
ANDERSON, CA. 96007

TELEPHONE 530-365-3316
FAX 530-365-5478

BOND RATE 1%

Fax

To:

Attn: **ESTIMATING DEPT**

From: MATT MARRIOTT (EST) EXT 3

PLEASE USE CELL # IF NO ANSWER AT EXT 3

CELL # 530 – 410 -1305

Fax:

Pages: 2 Including transmittal

Phone:

Date: 4-23-15

Re: **BID QUOTE**

DAVID PARMER – VICE PRESIDENT

☐ **Urgent** **For Review**

• **Comments:**

CONTRACT # 03-06-1504

BID QUOTE FOR : CALTRANS

BID DATE :

ANY QUESTIONS PLEASE CALL MATT MARRIOTT THANK YOU

CORAL
CONSTRUCTION COMPANY
SPECIALTY HIGHWAY AND GENERAL CONTRACTORS

SUBCONTRACT PROPOSAL

PROJECT:	GRASS VALLEY NEVADA CO., CADOT 03-0G1504	BID DATE: ESTIMATE NO:	4/23/15 150429C
PREPARED BY: TERMS:	KRIS KARPSTEIN 135	REFER INQUIRIES TO:	KRIS KARPSTEIN

ITEM	DESCRIPTION	QUANTITY	UNIT	UNIT PRICE	TOTAL
9	TREATED WOOD WASTE	55,400.00	LB	$ 0.15	$ 8,310.00
10	REMOVE GUARDRAIL	4,290.00	LF	$ 3.50	$ 15,015.00
29	OBJECT MARKER (TYPE L-1)	8.00	EA	$ 50.00	$ 400.00
30	MIDWEST GR SYSTEM (WOOD POST)	3,660.00	LF	$ 23.00	$ 84,180.00
31	END ANCHOR ASSEMBLY (TYPE SFT)	1.00	EA	$ 725.00	$ 725.00
32	ALT IN-LINE TERMINAL SYSTEM	3.00	EA	$ 2,675.00	$ 8,025.00
33	ALT FLARED TERMINAL SYSTEM	14.00	EA	$ 2,200.00	$ 30,800.00
42	MOBILIZATION	1.00	LS	$ 10,296.00	$ 10,296.00
				TOTAL	**$ 157,751.00**

TERMS AND CONDITIONS:

1 BOND EXCLUDED. RATE 1.0%
2 RETAINAGE NOT TO EXCEED THE PERCENTAGE BEING WITHHELD BY OWNER.
3 TRAFFIC CONTROL AND SURVEY EXCLUDED. DAYS = 14 Nights
4 PROPOSAL ASSUMES MUTUALLY ACCEPTABLE SUBCONTRACT TERMS AND SCHEDULE.
5 PROPOSAL INCLUDES ONE MOBILIZATION. ADDITIONAL MOBS ARE $2,000 EACH.
6 PROPOSAL EXCLUDES LIABILITY INSURANCE LIMITS IN EXCESS OF $ 10.0 MM.
7 **CALIFORNIA DEPARTMENT OF INDUSTRIAL RELATIONS REGISTRATION NO. 1000005868.**
8 AERIALLY DEPOSITED LEAD SOIL MITIGATION EXCLUDED.
9 PROPOSAL IS VALID FOR THIRTY (30) CALENDAR DAYS.
10 PROPOSAL ASSUMES A SECURE LAY DOWN / STORAGE YARD WILL BE PROVIDED BY OTHERS AT NO COST TO CORAL CONSTRUCTION

ABOVE PRICE QUOTED FOR IMMEDIATE ACCEPTANCE UNLESS OTHERWISE STATED; APPLY ONLY TO PROJECT SPECIFIED.

CORAL CONSTRUCTION COMPANY

BY: *Kris Karpstein*
TITLE: ESTIMATOR
DATE: 4/23/15

PO Box 347 Wilsonville, OR 97070 Office (503) 682.2252 Fax (503) 682.0110 www.coralconstruction.com
Contractor's Licenses: CA 332441A; ID 10872-AAA-4; NV 0017757A; OR 62816; MT 38340; UT 245859-5501; WA CORALCC211NZ

Striping

LINEAR OPTIONS, INC.
CERTIFIED SMALL BUSINESS #0023178 DIR # 1000003309
Phone: 530-896-1800
Fax: 530-896-1814
792 Durham Dayton Highway
Durham, Ca 95938
Contractor's License # 704182

QUOTATION

Description: 03-Nev-49
Contract No: 03-0G1504
Bid Date: April 23, 2015
Owner: Caltrans

We are pleased to confirm our quotation for work on the above project as follows:

Item No.	Description	Eng. Est	Unit	Unit Price	Item Total
1 ✓	Lead Plan (Partial)	Lump Sum		$1,200.00	$1,200.00
3 ✓	Traffic Control (Partial)	Lump Sum		$35,900.00	$35,900.00
11 ✓	Rem Therm Stripe	44200	lf	$0.20	$8,840.00
12 ✓	Rem Therm Mkgs	8660	sf	$3.00	$25,980.00
21 ✓	Shoulder Rumble	1360	sta	$8.00	$10,880.00
22 ✓	Centerline Rumble	570	sta	$8.00	$4,560.00
34 ✓	Therm Mkgs EWNV	8800	sf	$3.50	$30,800.00
35 ✓	4" Therm EWNV	301000	lf	$0.40	$120,400.00
36 ✓	4" Therm (BKN)EWNV	110	lf	$0.30	$33.00
37 ✓	4" Therm (BKN)EWNV	4430	lf	$0.30	$1,329.00
38 ✓	4" Therm (BKN)EWNV	67100	lf	$0.30	$20,130.00
39 ✓	8" Therm EWNV	22200	lf	$0.70	$15,540.00
40 ✓	Recess Mkrs	8890	ea	$6.00	$53,340.00
				Total Bid	$328,932.00

80%

** Mobilization & Traffic Control Items shall not be adjusted for decreases in the work. Mobilization & Traffic Control Items shall be adjusted for increases in the work.

** This quotation is all inclusive and must be accepted in writing within 30 calendar days of the bid date above or it becomes null and void.

** Any modifications and/or additions and deletions must be agreed upon in writing prior to bid opening.

SEE ATTACHED STIPULATIONS FOR THIS QUOTATION

LINEAR OPTIONS, INC.

CERTIFIED SMALL BUSINESS #0023178

Phone 530-896-1800
Fax 530-896-1814

792 Durham Dayton Highway
Durham, Ca. 95938
Contractors Lic # 704182

STIPULATIONS

The following stipulations are hereby incorporated into and made part of the quotation from Linear Options, Inc. dated **April 23, 2015** for the following project:

03-Nev-49 ; 03-0G1504

These stipulations shall be incorporated into any subcontract entered into between LOI and Contractor.

- Linear Options, Inc. requires 10 Calendar Days written notice prior to proceeding with any of the work.
- Scheduling for all work shall be by telephone with LOI project manager.
- **Linear Options, Inc. includes move-ins for its work as follows:**
  - **Removal One (1) Only.**
  - **Permanent Striping/Rumble Strip One (1) Only**
- **Linear Options, Inc. will perform required traffic control for its own work only except rumble strip.**
- **Linear Options, Inc. will remove contractors floppies placed for lane lines and centerlines only (no edgelines or shoulders). No Tape removal. Floppies to be placed so that striping may be placed before removal of floppies.**
- **Linear Options, Inc. will furnish Lead Compliance Plan for Thermo Removal Only.**
- **Linear Options, Inc. will furnish and install temp striping after removal.**
- This quotation is based upon and the work shall be performed per project plans and specifications.
- **This quotation excludes Payment & Performance Bonds (Add 1.44%).**
- **This quotation excludes Waiver of Subrogation (Add $900)**
- This quotation excludes Primary Liability Insurance greater than $2,000,000.
- This quotation excludes Excess Liability Insurance.
- This quotation excludes Portable Changeable Message Boards.
- This quotation excludes a Fire Plan.
- This quotation excludes all work associated with the project SWPP and WPCP.
- This quotation excludes coordinating lane closures with the owner & using the required forms. Linear Options, Inc. will notify contractor of requested lane closures for our work only.
- **This quotation excludes DRB and DRA costs except when DRA or DRB is requested LOI for LOI Claim.**
- **This quotation excludes performing its work while other operations are in progress on jobsite.**
- **This quotation excludes the removal & disposal of non-hazardous grindings & spoils from jobsite.**
- **This quotation excludes area lighting for night work.**
- **This quotation excludes sweeping, fog seal, disposal of grindings, and traffic control (5 shifts req) for rumble strip**
- **Contractor to provide secured area for storage of hazardous materials on jobsite.**
- **Contractor to provide staging area on jobsite for all work performed by Linear Options, Inc.**
- **Contractor to provide water source on jobsite**

Chrisp Company

Woodland Office
1805 East Beamer Rd.
Woodland CA 95776
Phone: (530) 406-2220 Fax: (530) 406-2221

Quotation

Granite Construction Company

wills

APR 22 2015

Sacramento Office
RECEIVED

Contractors License No. 374600
DIR Registration No. 1000000306
A General Engineering
C-13 Fence, Wire, wood
C-32 Highway Improvement

Union Contractor / No minority Status

TO:

for the intended use of the General Contractor

Phone: ( ) - Fax: ( ) -

Contact:

email:

Current Date: 4/22/2015
BidDate: 4/23/2015
JobName: 03-Nev-49-0.0-9.6, 11.1-R14.4
Location: grass valley Bid#: 26693 0
Contract#: 03-0g1504 Job#
Working Days:
Liquidated Damages

ITEM NO.	DESCRIPTION	QUANTITY	UNIT	UNIT PRICE	TOTAL
01	LEAD COMPLIANCE PLAN, STRIPING REMOVAL ONLY	1	LS	1500.000	$1,500.00
03	TRAFFIC CONTROL, CHRISP CO ONLY	1	LS	16500.000	$16,500.00
11	REMOVE THERMOPLASTIC TRAFFIC STRIPE	44200	LF	0.300	$13,260.00
12	REMOVE THERMOPLASTIC PAVEMENT MARKING	8660	SF	1.500	$12,990.00
34	THERMOPLASTIC PAVEMENT MARKING (EWNV)	8800	SF	4.000	$35,200.00
35	4" THERMOPLASTIC TRAFFIC STRIPE (EWNV)	301000	LF	0.420	$126,420.00
36	4" THERMOPLASTIC TRAFFIC STRIPE (EWNV) (BROKEN 6-1)	110	LF	0.250	$27.50
37	4" THERMOPLASTIC TRAFFIC STRIPE (EWNV) (BROKEN 12-3)	4430	LF	0.250	$1,107.50
38	4" THERMOPLASTIC TRAFFIC STRIPE (EWNV) (BROKEN 36-12)	67100	LF	0.250	$16,775.00
39	8" THERMOPLASTIC TRAFFIC STRIPE (EWNV)	22200	LF	0.800	$17,760.00
40	PAVEMENT MARKER (RETROREFLECTIVE RECESSED)	8890	EA	6.500	$57,785.00
42	MOBILIZATION	1	LS	7600.000	$7,600.00
	Subtotal				$306,925.00
				TOTAL	$306,925.00

1 Move-in for Removal of Striping Included
1 Move-in for Installation of Permanent Work Included

Written Authorization is Required Prior to Proceeding With Work

ACCEPTED BY: _____ **P.O. Number**

TITLE: _____ **Job Number** _____

Bond Rate 1.2 Addendums 1

This quote includes all stipulations found on page 3

QUOTE PREPARED BY Brandon Chafey
(510) 719-6452
bchafey@chrispco.com
CHRISP COMPANY

Chrisp Company
Woodland Office
1805 East Beamer Rd.
Woodland CA 95776
Phone: (530) 406-2220 Fax: (530) 406-2221

Contractors License No. 374600
DIR Registration No. 1000000306
A General Engineering
C-13 Fence, Wire, wood
C-32 Highway Improvement

Union Contractor / No minority Status

Quotation

COMMENTS, EXCLUSIONS, AND STIPULATIONS

The following stipulations are hereby incorporated into and made part of the quotation from Chrisp co. dated April 22, 2015 for the following project

03-Nev-49-0.0-9.6, 11.1-R14.4

- NO RETENTION TO BE TAKEN ON CONTRACTS LESS THAN $5,000.00
- 1 Move- In(s) included. Additional Move- Ins $3,500.00
- Chrisp Company reserves the right to withdraw proposal if written acceptance is not received within 30 days of bid date
- EXCLUDE: Installation or removal of temporary delineation
- Clean, clear and unobstructed access required for Chrisp Co. work
- Final PAY QTYS presented by owner MUST be agreed by Chrisp Co.
- Changeable Message board if required to be provided by General Contractor for Chrisp Co. Use at no Charge to Chrisp Co.
- EXCLUDE: Traffic Control Plan
- EXCLUDE: Removal of Existing Pavement Markers
- Lead Compliance Plan is included for stripe and marking removal ONLY.
- EXCLUDE: Red-Lined As-Built Drawings
- Traffic Control INCLUDED for Chrisp Company work ONLY
- After receiving contract 10 working days written notice required prior to scheduling of work
- EXCLUDE: Special Insurance Requirements,(i.e. Railroad Insurance,_____)
- EXCLUDE: Construction Area Signs
- Chrisp Co. will remove contractors short term temporary markers (Floppys) placed for lanelines and centerlines only (no edgelines or shoulders). No Tape removal. Short Term Temporary markers are to be placed so that striping may be placed before removal of temporary markers.
- This quotation excludes Primary Liability Insurance greater than $2,000,000.
- This quotation excludes all work associated with the project SWPP and WPCP.
- This quotation excludes installing permanent striping while other operations are in progress on jobsite.
- This quotation excludes performing removal work while other operations are in progress on jobsite.
- This quotation excludes the removal & disposal of hazardous grindings & spoils from jobsite.
- This quotation Excludes furnishing or placing ALL signage for advance posting of ramp closures / detours for our operations.
- EXCLUDE: Encroachment Permit (If required to be provided at No Cost to Chrisp Company)
- EXCLUDE: ALL Safety Training, Badging and Orientation (To be paid at time and material Cal-Trans rates)
- Mobilization & Traffic Control Items shall not be adjusted for decreases in the work.
- Mobilization & Traffic Control Items shall be adjusted for increases in the work
- Access / and or Accessibility by 1 Ton Vehicle required for Chrisp Company work
- ALL Bid items shall NOT be adjusted or removed without written / or verbal permission.

Chrisp Company
Woodland Office
1805 East Beamer Rd.
Woodland CA 95776
Phone: (530) 406-2220 Fax: (530) 406-2221

Contractors License No. 374600
DIR Registration No. 1000000306
A General Engineering
C-13 Fence, Wire, wood
C-32 Highway Improvement

Union Contractor / No minority Status

Quotation

- **Retainage percentage on monthly progress payments to be no greater than the percentage retained by the Owner on its payment to the Contractor. If Owner reduces the retainage percentages on payments to the Contractor, the Contractor shall likewise reduce the retainage percentage on payment to Chrisp Company. Full retention to be released no later than thirty, (30) Days after completion of Chrisp Companys work. Excessive or delinquent retainage will be subject to the highest interest rate allowed by law.**
- **Chrisp Company shall be paid the full amount for the lead compliance plan upon receipt of approved submittal.**
- **Chrisp Company shall be reimbursed the full amount for bonds upon submission to General Contractor. Retention shall not be held from bond reimbursement.**

KEEPING YOU IN LINE
CENTRAL STRIPING SERVICE INC
916-635-5175

California LIC #403896 CLASS C32
Hawaii LIC #C-11288
Nevada LIC #0039313
Idaho LIC #018034-AA-4
Small Business Enterprise #0020572
DIR # 1000006499

Bid Proposal

TO: Contractor
LOCATION : Rte 49 near Grasss Valley
PROJECT : Caltrans 03-0G1504

QUOTED BY: Kenneth Ickes
BID DATE: Thursday, April 23, 2015
BID TIME: 2:00 PM

ITEM NO.	ITEM DESCRIPTION	UNITS	UOM	UNIT PRICE	TOTAL AMOUNT
1	LEAD COMPLIANCE	1	LS	1,500.00	1,500.00
3	TRAFFIC CONTROL	1	LS	16,000.00	16,000.00
11	REMOVE THERMOPLASTIC TRAFFIC STRIPE	44,200	LF	0.25	11,050.00
12	REMOVE THERMOPLASTIC PAVEMENT MARKING	8,660	SF	2.00	17,320.00
21	SHOULDER RUMBLE STRIP (HMA, INDENTATIONS)	1,360	STA	8.20	11,152.00
22	CENTERLINE RUMBLE STRIP (HMA, INDENTATIONS)	570	STA	8.20	4,674.00
34	THERMOPLASTIC PAVEMENT MARKING (EWNV)	8,800	SF	4.25	37,400.00
35	4" THERMOPLASTIC TRAFFIC STRIPE (EWNV)	301,000	LF	0.43	129,430.00
36	4" THERMOPLASTIC TRAFFIC STRIPE (BROKEN 6-1)(EWNV)	110	LF	0.20	22.00
37	4" THERMOPLASTIC TRAFFIC STRIPE (BROKEN 12-3)(EWNV)	4,430	LF	0.20	886.00
38	4" THERMOPLASTIC TRAFFIC STRIPE (BROKEN 36-12)(EWNV)	67,100	LF	0.15	10,065.00
39	8" THERMOPLASTIC TRAFFIC STRIPE (EWNV)	22,200	LF	0.80	17,760.00
40	PAVEMENT MARKER (RETROREFLECTIVE - RECESSED)	8,890	EA	6.00	53,340.00
42	MOBILIZATION	1	LS	8,000.00	8,000.00
				TOTAL	$ 318,599.00

ACCEPTED BY : _____

TITLE : _____

P.O # OR CCO # : _____

3489 Luyung Drive | Rancho Cordova, CA 95742 | (916) 635-5175 | (916) 631-9427 fax | www.centralstripingservice.com

KEEPING YOU IN LINE
CENTRAL STRIPING SERVICE INC
916-635-5175

California LIC #403896 CLASS C32
Hawaii LIC #C-11288
Nevada LIC #0039313
Idaho LIC #018034-AA-4
Small Business Enterprise #0020572

Bid Proposal

TO: Contractor **COMPANY:** _____

LOCATION: Rte 49 near Grasss Valley **ACCEPTED BY:** _____

CONTRACT #: Caltrans 03-0G1504 **DATED:** _____

SPECIAL PROVISIONS: ALL ITEMS OR NONE UNLESS NEGOTIATED PRIOR TO BID TIME.

THE BELOW TERMS AND CONDITIONS ARE INCORPORATED AS PART OF THE SUBCONTRACT AGREEMENT.

1. Bond premium not included.
2. **Central Striping Service, Inc. is a union signatory contractor.**
3. It is agreed, the terms and provisions of any subcontract agreement between the parties shall never waive any of subcontractors rights as prescribed in the applicable Federal and State Prompt Payment Statutes.
4. Unless otherwise noted and agreed to in writing by Central Striping Service, Inc., prior to time of bid, no items may be excluded from the subcontract/purchase order.
5. **Backcharges**: Contractor acknowledges that Central Striping Service, Inc. will not accept, nor be held liable for any backcharges, including Liquidated Damages, without prior written mutual agreement.
6. This quotation shall remain valid for 30 calendar days from the date of bid, and shall become part of any and all subcontract agreements and/or purchase orders related to this project, unless otherwise agreed upon in writing.
7. Central Striping Service, Inc. requires an executed subcontract agreement, purchase order or signed quote prior to start of work.
8. The parties acknowledge and agree the provisions of these Terms and Conditions precede any language in the subcontract agreement.
9. This quotation excludes waiver of subrogation.
10. This quotation excludes primary liability insurance greater than $2,000,000.
11. This quotation excludes excess liability insurance.
12. Overtime, Double Time or Holiday Time is not included in this proposal. Contractor agrees to pay, in addition to items quoted, for any premium time incurred.
13. Contractor installed temporary delineation to be placed so that striping may be placed before removal.
14. Changeable message boards are not included, unless otherwise noted.
15. Contractor to provide fifteen (15) working days notice prior to scheduling CSS, Inc. work.
16. Contractor agrees to provide a written progress schedule 30 days in advance of our scheduled work and acknowledges any changes to the progress schedule may require additional advance notification for mobilization to perform our work.
17. This quotation does not include installing permanent delineation items while other operations are in progress on the jobsite.
18. Contractor to provide clean pavement surfaces, and unobstructed access to the jobsite.
19. All work associated with the SWPP and/or WPCP is excluded.
20. Notification and/or signing to residents or businesses is excluded.
21. Items not specifically identified in this quote are excluded.
22. Contractor agrees to provide a source of clean water should any of our items require it.
23. Central Striping Service, Inc. is not responsible for lighting beyond our vehicles, equipment and personnel.
24. Payment Terms:
    - Retention is not to be taken and held on our items of work.
    - Net 30 or per California Prompt Payment Statutes.
25. Traffic Control is included for our items of work, unless otherwise noted.
26. Traffic Control plan is not included.
27. 2 Ea. Mobilizations are included. $3,000.00 Ea. Additional Moblization
28. Addendums acknowledged - 1
29. This proposal excludes sweeping, fog seal, disposal of grindings, and traffic control for rumble strips.
30. This proposal includes layout for installation of rumble strip.
31. Disposal of spoils from grinding by others.

3489 Luyung Drive | Rancho Cordova, CA 95742 | (916) 635-5175 | (916) 631-9427 fax | www.centralstripingservice.com

FACSIMILE TRANSMISSION

To:	From: Central Striping Central Striping 3489 Luyung dr rancho cordova CA 95742
Phone:	Phone: (916) 999-1272 * 101
Fax Phone: +1 (916) 369-0429	Fax Phone: (916) 999-1272

Note:
Central Striping Service, Inc. - Proposal
Caltrans 03-0G1504

Date: 04/23/2015

Pages: 3

Send and receive faxes with RingCentral. www.ringcentral.com

RingCentral

APPLY-A-LINE, INC.

19652 N. Hirsch Court • Anderson, CA 96007
Phone (530) 365-4000 • Fax (530) 365-4060
mail@applyaline.com

Dir.#1000003300
Lic# 562762 C-32

To: General Contractors

Project: 03-NEV-49-0.0/9.6-11.1/R14.4
03-0G1504

County: NEVADA

City: NEAR GRASS VALLEY

Bid Date: 4/23/2015

The Following is our proposal for the above referenced project:

Item #:	Description	Quantity:	Unit	Price:	Total:
1	LEAD COMPLAINCE PLAN STRIPE	1	1	1200.00	1200.00
11	REMOVE THERMO STRIPE	44200	LF	0.45	19890.00
12	REMOVE THERMO P.M.	8660	SF	2.25	19485.00
21	SHOULDER RUMBLE	1360	STA	14.00	19040.00
22	CENTERLINE RUMBLE	570	STA	14.00	7980.00
34	THERMO PM. WET NIGHT	8800	SF	4.00	35200.00
35	4" THERMO STRIPE WET NIGHT	301000	LF	0.48	144480.00
36	4" THERMO STRIPE WET NIGHT 6-1	110	LF	0.25	27.50
37	4" THERMO STRIPE WET NIGHT 12-3	4430	LF	0.25	1107.50
38	4" THERMO STRIPE WET NIGHT 36-12	67100	LF	0.25	16775.00
39	8" THERMO STRIPE WET NIGHT	22200	LF	1.25	27750.00
40	PM. RETRO-RECESSED	8890	EA	5.00	44450.00
42	MOBILIZATION	1	LS	2200.00	2200.00
					$339,585.00

Apply-A-Line, INC. proposes to furnish all labor, equipment, and materials necessary to complete the bid items on referenced project.

CONDITIONS OF PROPOSAL:

1 Offerer reserves the right to withdraw proposal if not accepted within 30 days.
2 Prices quoted above do NOT include performance bond.
3 If a formal subcontract is required a complete copy of this quote must be included.
4 2-Trips included.,removal crew
5 T.C. included items 35 thur 39 moving closure style.
6 T.C. not included items 11,12,21,22,40. 7_days T.C. Needed. For removal 5 for rumble and cuts
7 Message Board NOT included.
8 RE. Order of work-General Contractor to preserve the integrity of original striping, p. marking and striping change of patterns by accurately placing floppys. Additional layout time because of poorly placed floppys will be charged.
9 12 Working days required for scheduling.
10 Re Rumbles Fog seal not included.
11 General to provide dump site on job or dump truck for millings. General to dispose of those millings.
12 Rumble strip to be ground in asphalt only. General to provide 2 sweepers for removal,cuts,rumble, not a vacuum unit.
PLEASE NOTIFY US RIGHT AWAY IF WE GET THIS JOB SO WE CAN PROCESS AND CREATE FILE.
13 **a-a-l will temp stripe for rumble and cuts no tabing needed after rumble.** **package deal**
14 if general needs temp stripe behind paver $1800 daily per 10hr shift. $800 mob
Thank you for the opportunity to quote this project with your company.

Sincerely,

Wes Wilhite

Wes Wilhite
Project Manager
wes@applyaline.com

Trucking

CHAVEZ

Granite Construction Company
APR 21 2015
Sacramento Office
RECEIVED

WILLS

TRUCKING

955 Vaughn Road, Dixon, CA 95620
Phone (707) 678-0514, Fax (707) 678-5154
CalTrans UDBE 7974

Trucking Quote and Haul Agreement

Chavez Trucking (hereafter "CTI") submits to the Purchaser (hereafter "customer") this quote for trucking described below ("Haul Rates").
This trucking quote upon transmittal to customer, replaces any verbal quote or offer customer may have received from CTI referencing the project.

Bid Date: Thursday, April 23, 2015 **Quote Date:** Monday, April 20, 2015

Project Name: Hwy 20 & 49 Overlay, Contract 03-0G1504

Location: Hwy 20 & 49, Grass valley

1. Haul Rates:

Transfer Per Ton Haul Rate

Source	Aggregates	Asphalt
Teichert Hallwood	$10.14	$11.21
Dantoni	$10.86	$11.93
Knife River	$9.86	$10.93
Vulcan Grass Valley	$5.57	$6.64
Granite Bradshaw	$14.86	$15.93

Double Bottom Dump Per Ton Haul Rate

Source	Aggregates	Asphalt
Teichert Hallwood	$9.24	$9.94
Dantoni	$9.94	$10.64
Knife River	$8.96	$9.66
Vulcan Grass Valley	$4.76	$5.46
Granite Bradshaw	$13.86	$14.56

INCLUDES TARPS

Hourly Rates: Onsite Work, Offhauls, Dirt Import/Export, Grindings, Grind-Pave, Shoulder Work	Truck Boss	10wheelers	Transfers	Double Bottoms	End Dumps	Super Dumps
	$50.00	$92.00	$95.00	$95.00	N/A	N/A

Terms and Conditions:

2. Acceptance:

Quote is void 20days after bid opening without returned signed notice of intent.
This Trucking quote sets forth the entire agreement between CTI and Customer with respect to its subject matters.
No terms, conditions, or modifications other than those cited herein shall be binding on CTI unless made in writing and signed by CTI.
Terms and conditions herein are automatically incorporated into any purchase order/master haul agreement between CTI and customer.
CTI shall not be liable for performance issues beyond its control which shall be defined to include, but not limited to, actual or threatened strikes, labor disputes, boycotts, work stoppages, schedule changes, owner changes, inclement weather, fire, flood, embargos, or war.
CTI shall not be liable for any labor or union agreements customer has entered into.

3. Trucking Services:

Quote is for the import/export of materials and onsite work only, pricing does not reflect material costs unless stated as "delivered" price.
All activities are subject to equipment and material availability.
Hauling shall be performed in accordance with a schedule mutually agreed upon by the customer and CTI.
Quote from a source does not guarantee material availability. Prices are quoted in US tons.
Customer shall be responsible for material abiding by project specifications and/or regulations.
For open-grade, rubber, and bonded wearing course a suitable release agent, orange peel or equivalent, must be provided at plant.
All dirt must be clean 4"or smaller in size, free of broken concrete, asphalt, rebar, metal, or objects which may cause equipment damage.

4. Standby Time:

Tranfers allotted 10min load/20min unload for dirt-aggregates, 15min load/30min unload for asphalt
Bottom dumps allotted 10min load/10min unload fro dirt-aggregates, 15min load/15min unload for asphalt.
Time exceeding time allotments will billed as standby at rate of $1.30 per minute for all truck types.

5. Price Escalations:

Haul quote is valid until 12/31/2015 with a 5% yearly increase thereafter.
Quote based on $4.00/gallon diesel listed at http://www.eia.gov/petroleum/gasdiesel/, a 1% increase will apply for every $0.10increase
Quote does NOT reflect any Prevailing or Davis-Bacon wage rates, Add 30% if required.
Bridge tolls to be billed as an additional per load cost when applicable unless noted otherwise.
Quote based on entire project award, price adjusment may be necessary for partial scope.
Per load pricing based on full legal 80,000lb loads, overweight tickets will be billed to customer where scales are not present.

6. Terms of Payment:

Customer shall pay CTI at the prices quoted above ("*1. Haul Rates*"). Standard payment terms are net thirty(30)days or credit limit.
Established credit limit is a combined $ amount per customer, not a per job basis. If credit limit is reached prior to 30 days, payment will be due before trucks can be dispatched. CTI is not responsible for costs incurred due to customer not following payment terms.
Customer shall pay all invoices in their entirety without retention of any amounts.
Customers failure to pay all amounts owing when due shall be deemed a breach of agreement and CTI may, at its option,
(i) terminate this haul quote, (ii) require payment to be made in advance of future hauling, or
(iii) place future hauling on a C.O.D. basis. Amounts past due shall bear an interest charge computed from the due date at a rate of 1.5% per month, 18% annual rate. Customer agrees to pay all costs and expenses of collecting past due accounts, including actual attorney's fees, incurred whether or not a suit or action is filed, on appeal or otherwise.

7. Miscellaneuos:

CTI will contact job foreman prior to unloading if jobsite conditions may cause equipment damage, equipment getting stuck, utility or property damage. If instructed to proceed, CTI assumes no liability for costs incurred by damages. CTI should be advised within one (1) day of any incident on the job that will result in pay deduction or back charge. Both parties agree to discuss and resolve incident within three (3) days of occurrence. If parties can't reach a mutual agreement customer indemnifies and holds CTI harmless for costs or damages incurred, or to be incurred, due to CTI's quote termination and service withdrawal from project.
Each project quote is independent; no pay is to be withheld from one project to compensate incidents on another project.

Use of CTI quote and/or services is acceptance of the terms and conditions herein and is deemed a fully executed agreement.

CHAVEZ

TRUCKING

955 Vaughn Road, Dixon, CA 95620
Phone (707) 678-0514, Fax (707) 678-5154
CalTrans UDBE 7974

Trucking Quote and Haul Agreement

Chavez Trucking (hereafter "CTI") submits to the Purchaser (hereafter "customer") this quote for trucking described below ("Haul Rates").
This trucking quote upon transmittal to customer, replaces any verbal quote or offer customer may have received from CTI referencing the project.

Bid Date: Thursday, April 23, 2015 **Quote Date:** Monday, April 20, 2015

Project Name: Hwy 20 & 49 Overlay, Contract 03-0G1504

Location: Hwy 20 & 49, Grass valley

1. Haul Rates:

Transfer Per Ton Haul Rate

Source	Aggregates	Asphalt
Teichert Hallwood	$10.14	$11.21
Dantoni	$10.86	$11.93
Knife River	$9.86	$10.93
Vulcan Grass Valley	$5.57	$6.64
Granite Bradshaw	$14.22	$15.25

Double Bottom Dump Per Ton Haul Rate

Source	Aggregates	Asphalt
Teichert Hallwood	$9.24	$9.94
Dantoni	$9.94	$10.64
Knife River	$8.96	$9.66
Vulcan Grass Valley	$4.76	$5.46
Granite Bradshaw	$13.27	$13.94

Hourly Rates:	Truck Boss	10wheelers	Transfers	Double Bottoms	End Dumps	Super Dumps
Onsite Work, Offhauls, Dirt Import/Export, Grindings, Grind-Pave, Shoulder Work	$50.00	$92.00	$95.00	$95.00	N/A	N/A

Archer Trucking, Inc.

3480 N. State Street Ukiah, CA 95482 & P.O. Box 549, Marysville, CA 95901

Estimating phone number is (707) 489-1837 ~ All Faxes to (707) 244-4950

S.B.E. # 48861 DIR# 1000012723

Revised 4-23-15 @ 8:00 am

To:
Attention:
Phone:
FAX:

Fax Date: 4/23/2015
Bid Date: 4/23/2015

Subject: Caltrans 03-0G1504, Hwy 49, Grass Valley (trucking quote)

Tonnage rates		Product Type	Double Bottom	Semi Bottom	Ends + Super's	Transfer	
	Vulcan, Grass Valley	Any	$5.00			$8.50	U.S. Ton
4/23/2015	**Teichert, Hallwood**	Any	**$11.55**			$16.88	U.S. Ton
4/23/2015	**Knife River, Hallwood**	Any	**$10.87**			$16.09	U.S. Ton
4/23/2015	**DGC, Dantoni**	Any	**$12.82**			$18.37	U.S. Ton
4/23/2015	**Teichert, Perkins**	Any	**$12.98**			$18.26	U.S. Ton
4/23/2015	**Granite, Bradshaw**	Any	**$13.43**			$18.79	U.S. Ton
4/23/2015	**Vulcan, Roseville**	Any	**$11.00**			$15.11	U.S. Ton

Add $0.30 per ton for loads that you want tarped. AC trucks are the only one's with tarps.

Standby on all materials will be calculated per truck per day:

1) $ 1.67 per minute
2) Each load, when the loading and dumping combined, exceeds 30 minutes for all truck types except for Transfers. Transfers will be 45 minutes.
3) No other loads can be averaged or included in the calculation.

Hourly rates are for local hauls within 10 miles of the job. The tonnage rates above are based on hourly cost between $110.00 and $140.00 per hour. If you want to replace tonnage rates with hourly rates, or if you want to haul loaded in both directions, please call for an applicable hourly rate.

Hourly Rates:

		Mon-Fri	Saturday	Sunday
1) 10 Wheelers	3 axle	$ 95.00	$ 100.00	$ 110.00
2) Super Dumps	4 axle	$ 115.00	$ 120.00	$ 130.00
3) Double Bottoms	5 axle	$ 105.00	$ 110.00	$ 120.00
4) Transfers	5 axle	$ 105.00	$ 110.00	$ 120.00
5) Semi Ends	5 axle	$ 105.00	$ 110.00	$ 120.00
6) Semi Bottoms	5 axle	$ 105.00	$ 110.00	$ 120.00

Note: Hourly work is subject to 8 hour minimum.

Night work:

Add zero to above prices. (tonnage-standby-hourly-etc).
Subject to $800.00 minimum, per truck, per night. (tonnage-standby-hourly-etc)

Prevailing Wages:

When prevailing wages are required, Owner-Operator's will be provided at the quoted rates.
When Owner-Operator's are not available, we will supply employee drivers for an additional 30%.
Please keep in mind that 25% of the Owner-Operator's are no longer in business because of CARB regulations.
Please keep in mind that 35% of the Owner-Operators have lost their Owner-Operators status, due to DIR changes.

Escalation:

1) Work performed through 6-30-16	No change
2) Work done 7-1-16 through 6-30-17	Add 5% to all prices above
3) Work done 7-1-17 through 6-30-18	Add 10% to all prices above

Fuel Surcharge:

1) In the event that On Road Diesel prices exceed $4.00 per gallon we will surcharge all of the quoted prices above at a rate of 1% per 10 cent a gallon increase over $4.00 price at the pump.

Written acceptance of this quote is required, within **10 days** of Agency or Owner's award.

This quote shall be made a part of, and attached to the purchase order / contract.

Thank You for the opportunity to bid this job,

Jeff Archer, 707-489-1837

Mattos Equipment Transport

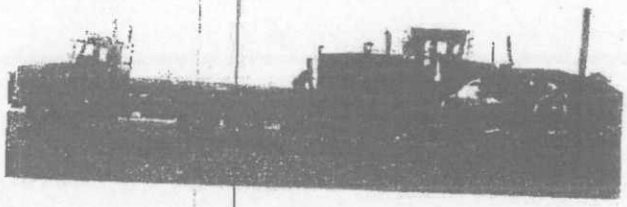

Fax Cover Sheet

Date: 4/21/15

Number of Pages (Including Cover Sheet): 7-8

To: Name

Company

Fax Number

From: Rich Mattos

Description:

DBE - MBE certs

If you have any questions please call.

Rich Mattos 8567 W. Schulte Road Tracy, CA 95304-9148
Phone: (209) 835-6609 Cell: (209) 993-1248 Fax: (209) 835-2401
E-mail: rmattos@sbcglobal.net

Mattos Equipment Transport

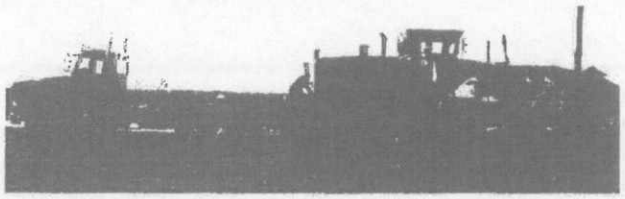

Mattos Equipment Transport was established in May 1975 by Rich Mattos Sr. and Rich Mattos Jr.. In 2009 our grandson/son Justin Mattos joined us. We are a family owned business currently operating three low beds out of Tracy, Ca. We are certified as a Disadvantaged Business Enterprise and Minority Business Enterprise through Cal-Trans, Dept. of General Services and Suppliers Clearinghouse. Our certifications may help companies secure jobs with many government agencies.

Over the years, we have hauled for numerous farmers and contractors in California. We haul any type of farm and construction equipment, as well as miscellaneous freight on our flatbeds. Our main routes are between Bakersfield, Ca and Yuba City, Ca. We try and put together loads between customers to keep costs down and make it a win-win situation for all, if time permits.

Our equipment includes the following:

- 3 axle tractors with 22,000 lb. front axles
- 3 axle tractors with 12,000 lb. front axles
- 16 tire expando trailers with detachable necks (45 ton)
- 8 tire trailer with detachable neck (35 ton) (1) with air tail and winch
- Landoll 8 tire with 20,000 lb. winch and extra cross-members for forklifts, 10 ft. upper deck - 38 ft. lower deck (35 ton)
- 42- 48 ft. flatbeds

We also have 7 & 9 axle trailers that that we contract out with reputable companies and sub haulers to move any load for you. We also manage customers equipment for distribution throughout the state if needed. References available upon request.

We would appreciate being considered for any of your hauling needs in the future. Please feel free to contact myself anytime. We are open 24-7.
Thank you for the opportunity.

Sincerely,
Rich Mattos
Owner/Mattos Equipment Transport

Rich Mattos 8567 W. Schulte Road Tracy, CA 95304-9148
Phone: (209) 835-6609 Cell: (209) 993-1248 Fax: (209) 835-2401
E-mail: r.mattos@sbcglobal.net

REQUEST FOR QUOTE

April 21, 2015

GRANITE™

4001 Bradshaw Road
Sacramento, CA 95827

Please contact us by phone or fax as soon as possible to confirm your participation in this bid. Plans are available for viewing in our office.

Our contact information is as follows:

GRANITE CONSTRUCTION COMPANY
Estimator: Mike Wills
Tel: (916) 855-4400 / Fax: (916) 369-0429
mike.wills@gcinc.com

Plans and specifications may be viewed at our office at 4001 Bradshaw Road, Sacramento, CA 95827. Please call if you need assistance in obtaining bonding, insurance, equipment, materials and/or supplies. Granite intends to work cooperatively with all qualified firms seeking work on this project. Granite is an equal opportunity employer. Portions of work can be made available upon request prior to bid.

Please call if any assistance is needed.

PLEASE RESPOND & fax to (916) 369-0429 – *Thank you!*

☐ We would like more information on the following Caltrans #03-0G1504

Project Name State Route 49 Grass Valley 03-NEV-49-0.0/9.6, 11.1/R14.4

Interested in bidding? ☒ Yes: Item's) of work: Equipment moves lowbed Transport
☐ No

Company Name: Mattos Equip Trans. **Contact Name** Rich Mattos

Please list Minority Certifications Attached

Tel. #: 209 993 1248 **FAX#** 209 835 2401

Remove from RFQ List ☐ Signature _____

Name and Title _____

Must be signed by Owner if you would like to be removed from list

Grinding

Proposal and Contract

Pavement Recycling Systems

An Employee Owned Company

CA License# 569352 Type: A
NEV. License# 0036228 Type: A

10240 San Sevaine Way, Jurupa Valley, CA 91752
Phone: (661) 948-5599 **FAX:** (661) 948-5588
From: Steve Ward **Email** steveward@pavementrecycling.com

The Road to Smart Solution

To: ESTIMATOR
GRANITE CONST - SACRAMENTO
PO BOX 15287 .
SACRAMENTO, CA 95851

Quote No: 1157999
Fax No: 916-369-0429
Phone: 916-855-4400
Bid Date: 4/23/2015

We propose to furnish you with labor and material per your representation of job requirements as follows:
03-0G1504 / RT 49
Grass Valley

Item No.	Description	Quantity	U/M	UnitPrice	Total Price
Schedule 1					
RNTMI	1/2 Lane Micro Mill Per Shift (1/4" Tool Spacing)	1.000	DY	4,635.000	4,635.000
MOBM	Mobilization Of Micro Mill (1) Mill	1.000	EA	2,635.000	2,635.000
Schedule 2					
RNT7	1/2 Lane Standard Cutter Mill Per Shift(5/8" Tool Spacing)	1.000	DY	3,405.000	3,405.000
MOBR	Mobilization Of Standard Cutter Mill	1.000	EA	490.000	490.000
Schedule 3					
21	Shoulder HMA Ground -In -Rumble	1,360.000	STA	12.990	17,666.400
22	Center Line HMA Ground - In - Rumble	570.000	STA	12.990	7,404.300
40	Grind For Recessed Markers	8,890.000	EA	4.150	36,893.500

Recessed Striping Conditions

1 ITEM (40)
2 Grind Recessed Markers and leave milled material in place, with one move on and off the project.
3 Item excludes: Traffic control, water/water truck, loading and hauling of milled material, sweeping, pcc grinding, areas inaccessible to the machine, layout for recessed marker milling and maintenance of the project.
4 Production at 18 shift.

Rumble Strip Special Conditions

1 ITEMS (21 & 22)
2 Grind Rumble strip and leave the milled material in place, with one move on and off the project.
3 Excludes: Traffic control, water/water truck, loading and hauling of milled material, sweeping, pcc grinding, areas inaccessible to the machine, fog seal, layout for rumble strip placement and maintenace of the project.
4 Production at 7 shift For Items 21 & 22
5 Excludes USA notification, location and marking. Please see "General Conditions".
6 Requires: All utilities within the mill area are to be located and marked by the Customer.

Special Conditions

1 CALIFORNIA DEPARTMENT OF INDUSTRIAL RELATIONS REGISTRATION # 1000003363
2 -
3 NOTE: SPEC CALLS FOR 1/4" TOOL SPACING CUTTERS (MICRO MILL) FOR COLD PLANE ITEM.
4 -
5 ITEMS (RENTAL OPTIONS)
6 INCLUDES: __ Move On/Off As Directed, Cold Mill, Initial Conveyor to Your Trucks (Machine Only, Operated & Maintained)
7 EXCLUDES: Water/Water Truck, Trucking/Hauling, Sweeping, Traffic Control, PCC Mill, Handwork/Detail(mini), Ramping, Secondary Loading, Areas Not Accessible to Our Machine, Maintenance/Protection of the Work.
8 PRODUCTION: __ SHIFTSAs Directed 8 hour max per shift, O/T over 8 hour per shift charged @ $540 per hour 1/2 lane standard cutter, $650 per hour for micro mill.
9 -

(Continued on next page)

Date: _____ **Accepted by:** _____

Pavement Recycling Systems

An Employee Owned Company

10240 San Sevaine Way, Jurupa Valley, CA 91752

Phone: (661) 948-5599 FAX: (951) 682-1094

From: Steve Ward Bid Date: 4/23/2015

To: ESTIMATOR
GRANITE CONST - SACRAMENTO
Project 03-0G1504 / RT 49

Quote No: 1157999
Fax No: 916-369-0429

Proposal (cont'd)

10 REQUIRE: All utilities within mill grade are to be located and marked by Customer. EXCLUDES: Underground Alert Notification. See "General Conditions"

11 All Planing Equipment Rental or Daily Rates Work is the Customer's Work and Will be Performed as Directed and Under the Supervision of Customer.

12 DISPATCH NOTE: Should you elect to utilize PRS services, I would like to extend our thanks. For the most efficent service in scheduling/dispatch and job set up the direct number is (661)833-2280. THANK YOU

General Conditions

ACCEPTANCE of this bid/proposal/quotation (Bid) from PAVEMENT RECYCLING SYSTEMS, INC. (PRS) requires that the PRICING, SPECIAL CONDITIONS and the GENERAL CONDITIONS of this Bid be included in any subcontract or purchase order agreement (Contract) and the Bid terms and conditions take precedence over any conflicting terms.

PRS will not surrender any portion of extra work or force account mark-ups except those reserved by the owner for the General Contractor. California prompt pay statutes shall be enforced.

Unless otherwise defined in the SPECIAL CONDITIONS of this Bid PRS excludes from the services quoted here all: MAINTENANCE AND PROTECTION OF THE MILLED SURFACE, TRAFFIC CONTROL, SURVEYING, LAYOUT, SAWCUTTING AND TEMPORARY TAPERS. Upon completion of each segment of the designated work by PRS the work shall be deemed accepted and approved and Customer shall assume maintenance and protection of the work. PRS excludes notification to any underground alert service, marking or location of underground utilities. By accepting this Bid the Customer accepts sole responsibility for, and all subsequent liabilities coincident with following the requirements of the California regional notification center law pursuant to Article 2 (commencing with Section 4216) of Chapter 3.1 of Division 5 of Title 1 of the Government Code.

Any indemnity and defense obligation required from PRS shall be proportional and limited to the extent PRS's acts, omissions, fault or negligence contribute to any alleged or actual claims or damages. Insurance included in this Bid: Commercial Liability $1MM per occurrence / $2MM aggregate; $2MM Products and Completed Operations Aggregate; $1MM Personal and Advertising Injury; $1MM Commercial Auto; Worker's Compensation coverage per statute.

Date: _____ Accepted by: _____

ABSL **Construction**

8435 24th Ave Sacramento Ca 95826
TE: (916) 379-0442 Fax: (916) 727-0912
DIR # 1000002818

Contractors License **A 621781**
SMBE & DBE Certification **CT-005270**

Bid Quotation
AC Grinding

Project Name:	RHMA-O (OGFC) Overlay
Project Number:	03-0G1504
Bid Date:	4/23/15
Location:	Nevada County, California

3 SHIFTS
2 ~~SHEETS~~

BID, AC Grinding

Minimum Daily Charge ***$ 5500.00***

This price is for a 80" inch cold planer machine, ***Wirtgen W 2000 w/ ¼ drum***. Up to 3 inches depth. $100.00 additional for night work. $700.00 per hour overtime. $500.00 additional for Saturday work. $1000.00 additional for Sunday work.

Minimum Daily Charge ***$ 4000.00***

This price is for a 80" inch cold planer machine, ***Wirtgen W 2000***. Up to 12 inches depth. $100.00 additional for night work. $500.00 per hour overtime. $500.00 additional for Saturday work. $1000.00 additional for Sunday work.

Minimum Daily Charge $4500 ***$ 3000.00***

This price is for an 48" inch cold planer machine, ***Wirtgen W 1200*** Up to 12 inches depth. $75 additional for night work. $600.00 per hour overtime. $500.00 additional for Saturday work. $1000.00 additional for Sunday work.

Inertial Profilograph:

Unit price per move in with mob included: ***$1500*** ✓

Includes: Caltrans verification procedure and calibration, generating repeatability report per specs, collection of dual wheel track surface profile data for this project, and generating Caltrans reports. Layout of grinds can be done for an additional charge.

Profile Grinder Diamond **Per Shift** **$4,800** $6,000

This includes a bump grinder and 1 tanker for up to 8 hours. Traffic control, layout, water, final sweeping if needed, dump site, and any other support needed to be supplied by contractor. If a second tanker is needed it is $150 per hour port to port. Overtime on grinder is $500 hour and tanker is $175 hour. Dump site available if needed for additional price.

WE ARE DBE CERTIFIED!!!!

Portland cement concrete grinding is excluded from this quotation.

Removal of Asphalt Concrete over gutter damages can't be guaranteed by ABSL.

ABSL Construction will cold plane as close as possible to existing manholes, water valves, and other obstructions in cutting plane. Handwork and placing temporary asphalt tapers around these objects or at pavement edge for safety requirements are excluded.

Contractor to post streets with "No Parking" signs prior to subcontractor's phase of work, provide water or water meter and provide traffic control during cold planing operation.

All areas to be ground shall be clearly marked by the general or the job inspector.

A minimum of two weeks notice is requested prior to move in.

Anything not specifically included in this price should be considered excluded.

ABSL Construction does not accept backcharges due to machine breakdown during operation above the machine's daily rental fee.

Back charges will only be based on the time the machine is broken and will reflect the cost of the equipment for that time. All others costs due to the equipment breakdown will not be charged to ABSL Construction.

All teeth over one complete set will be charge to the contractor.

ABSL does not accept force account rates or retention.

This quotation will be part of our contract or purchase order agreement and is valid till a new change of the rates.

If you have any questions regarding the above quote please call me at (916) 284-3598
Todd Wheeler

Todd Wheeler

ABSL **Construction**

29393 Pacific Street, Hayward, CA 94544
TE: (510) 727-0900 Fax: (510) 727-0912

Contractors License **A 621781**
SMBE & DBE Certification **CT-005270**

GRINDING JOB AGREEMENT

The prices set forth above are based on the following assumptions and are subject to change under conditions set forth below.

1) A minimum daily rate is any part of an 8 hour day and overtime will be charged for work done other than a regular weekday shift.
2) Modification to the work may require a change in the quote.
3) Unless otherwise indicated the unit prices are based on ABSL performing all the work included on the proposal. If ABSL does not receive a contract for all the work, the unit prices are subject to adjustment.
4) The unit prices are based on the estimated quantities in the bid proposal. If the quantity of the item changes by 25% or more the unit price is subject to equitable adjustment.
5) All teeth over one complete set will be charge to the contractor.
6) Prices are good for 30 days from the date of this proposal, after that date the prices are subject to adjustment.
7) In the event there is an increase in the cost of fuel of more than $0.50 per gallon during the performance of this contract, ABSL will be entitled to a $75.00 per day fuel surcharge. The base cost of fuel shall be established on the bid date of the contract by reference to the Weekly Retail On-Highway Diesel Prices for California, as published by the U.S. Department of Energy on its web site at www.tonto.eia.doe.gov/oog/info/wohdp/diesel.asp.
8) If ABSL cannot proceed with its work as scheduled due to others, standby time will be charged at the following rate: $425.00 per hour.
9) Downtime for equipment becoming stuck in wet or muddy sub-grade conditions will be charged at a stand-by time rate until removed. Additional equipment required for removal will be charged at a time and materials basis.
10) This proposal to be attached and made part of any and all resulting contracts.
11) The above price does not include permits, fees, bonding, state or local taxes.
12) This is a proposal only for the purpose of establishing a price for work as outlined. In the event ABSL is the low bidder a formal contract or PO suitable to both parties shall be prepared and fully executed.
13) Repairs of damage to ABSL equipment due to unmarked or buried obstructions; i.e. valve boxes, manholes covers, concrete, steel fence posts, steel pipe or excessive depth asphalt will be billed at time and material for repairs.
14) Backcharges to ABSL must be communicated by contractor in a written notice within 72 hours from the time of occurrence for backcharges.
15) Unless otherwise agreed to in writing prior to start of work, payment is due and payable within 30 days of billing, and no retention to be withheld on payments.
16) All utilities within mill grade are to be located and marked by customer. It is the sole responsibility of the lessee or renter (customer) to follow the requirements of the regional notification center law pursuant to Article 2 (Commencing with Section 4216) of Chapter 3.1 of Division 5 of Title 1 of the California Government Code. Customer assumes sole responsibility for, and all subsequent liabilities coincident with following the requirements of the regional notification center law. Furthermore, customer agrees to be responsible for all damage to both utilities themselves and to our company's equipment by reason of ABSL equipment encountering unmarked utilities.
17) Items not specifically included are considered to be excluded. If you have any questions please call.

Thank You,

Todd Wheeler

Mike

FAX

Anrak Corp.

Granite Construction Company
APR 23 2015
Sacramento Office
RECEIVED

To:	Granite Construction-Sacramento
Fax number:	3690429
From:	
Fax number:	
Business phone:	
Home phone:	
Date & Time:	4/23/2015 9:07:44 AM
Pages:	4
Re:	

ANRAK CORPORATION

5820 Mayhew Road
Sacramento, CA 95827
Phone: (916) 383-5030 Fax: (916) 383-8090
CA License #256390
DIR # 1000002952
NV License #16211

Anrak is a certified State of California Small Business No. 18781

ATTN: Estimating Department
BID: CDOT 03-0G1504 Nevada Co. – RHMA-O (OGFC) Overlay
03-NEV-49-0.0/9.6,11.1/R14.4
In and Near Grass Valley from Bear River Bridge to Pingree Road & From 0.4 Miles South of Cornette Way to 0.2 Miles South of Route 20/49 Separation
DATE: April 23, 2015, 2:00 P.M.

****

UNIT PRICE CUT, LOAD, SWEEP & HAUL:

PARTIAL ITEM #13: 18,900 LF Remove Asphalt Concrete Dike
PRICE: $1.50 PER LINEAL FOOT.
PARTIAL ITEM #14: 47,000 SQYD Cold Plane Asphalt Concrete Pavement
PRICE: $2.00 PER SQUARE YARD.

NOTES: ITEM #13 ONLY FOR DIKE THAT IS ACCESSIBLE TO THE GRINDER.

PROVISIONS: ANRAK CORPORATION to COLD PLANE asphalt concrete as directed by Contractor, LOAD, INITIAL SWEEP and HAUL grindings. Subcontractor will cold plane as closely as possible to existing manholes, water valves or other obstructions in cutting plane. No hand work or placing temporary asphalt tapers by Subcontractor around these objects or at pavement edge due to safety concerns. Subcontractor will not remove asphalt concrete off of gutter pan. Contractor to provide water into cold planing machine. Contractor must provide an operated skip loader to assist with clean up. Contractor to post streets with "No Parking" signs prior to subcontractor's phase of work and provide traffic control during cold planing operation. Areas to be milled must be clear of all obstructions, and accessible to milling machine size. Anrak Corporation takes no responsibility for dust control due to site conditions. Anrak Corporation cannot accept responsibility for any claims due to unraveling material after the initial sweep and cones/traffic control are lifted. Anrak cannot guarantee planed surface will meet the surface smoothness specification 15-2.023. These prices are for asphalt concrete only. Anrak cannot guarantee that all asphalt concrete over PCC will be removed, nor that any underlying PCC will be untouched. Subcontractor cannot grind native cobble rock that may damage machine. Contractor responsible for any costs that arise due to unsuitables or petromat in material. Contractor responsible for all tree trimming and refuse pickup. Contractor to provide any required permits, notifications, or plans. Anrak Corp. must be notified within 72 hours of any potential back charges, and these must be negotiated with managerial personnel. Anrak must be compensated for the actual time worked. Special shift projects that begin on Sunday must contain four (4) consecutive shifts to qualify, otherwise Sunday differential charge will apply. Anrak Corp. does not accept withholding of retention. Contractor responsible for clearing USA prior to cold planing operation. Contractor to pay for bond cost if required. All items not specifically included are excluded. The provisions of this quote prevail over any subcontract or purchase order stipulations. These prices are good for 30 days after the bid date.

PARTIAL ITEM #13: 18,900 LF Remove Asphalt Concrete Dike
PARTIAL ITEM #14: 47,000 SQYD Cold Plane Asphalt Concrete Pavement

STANDARD GRINDER RENTAL RATE OPTIONS:

PRICE: For a Two-Foot (2'0"), Three-Foot (3'0"), or Four-Foot (4'0") Milling Machine.
For a DAILY (M.-F.) minimum charge of $3,000.00.
Overtime rate @ $410.00 per hour.
NIGHTLY additional charge $100.00.

CONTINUED

ANRAK CORPORATION

5820 Mayhew Road
Sacramento, CA 95827
Phone: (916) 383-5030 Fax: (916) 383-8090
CA License #256390
DIR # 1000002952
NV License #16211

Anrak is a certified State of California Small Business No. 18781

BID: CDOT 03-0G1504 Nevada Co. – RHMA-O (OGFC) Overlay
03-NEV-49-0.0/9.6,11.1/R14.4
In and Near Grass Valley from Bear River Bridge to Pingree Road & From 0.4 Miles South of Cornette Way to 0.2 Miles South of Route 20/49 Separation

DATE: April 23, 2015, 2:00 P.M.

CONTINUED

PRICE: For Up to a 600 H.P. Six-Foot (6'0") – Seven-Foot (7'0") Milling Machine.
For a DAILY (M.-F.) minimum charge of $4,000.00.
Overtime rate @ $535.00 per hour.
NIGHTLY additional charge $175.00.

PRICE: For a High H.P. (> 600 H.P.) Six-Foot Six-Inch (6'6") – Seven-Foot (7'0") Milling Machine.
For a DAILY (M.-F.) minimum charge of $4,500.00.
Overtime rate @ $600.00 per hour.
NIGHTLY additional charge $175.00.

PARTIAL ITEM #18: 10 EA Prepaving Grinding Day

SPECIALTY DRUM GRINDER RENTAL RATES:

PRICE: FOR A FOUR FOOT (4') DRUM TO GRIND ASPHALT CONCRETE
For a DAILY (M.-F.) or NIGHTLY (M.-Th.) minimum charge of $4,500.00.
Overtime rate @ $600.00 per hour.
NIGHTLY additional charge $100.00.
PRICE FOR A MICRO MILL ¼ INCH TOOL SPACING DRUM.

PRICE: FOR A SIX FOOT (6') DRUM TO GRIND ASPHALT CONCRETE
For a DAILY (M.-F.) or NIGHTLY (M.-Th.) minimum charge of $5,500.00.
Overtime rate @ $725.00 per hour.
NIGHTLY additional charge $175.00.
PRICE FOR A MICRO MILL ¼ INCH TOOL SPACING DRUM.

NOTES: LUMP SUM $150.00 PER MOBILIZATION.
ADDITIONAL $500.00 PER SHIFT FOR SATURDAYS.
ADDITIONAL $750.00 ONE OPERATOR, $1,000.00 TWO OPERATORS PER SHIFT FOR SUNDAYS.
DAILY RENTAL RATES INCLUDE ONE SET OF TEETH PER SHIFT.
ANY COSTS INCURRED FOR PERMITS OR PILOT CARS WILL BE BILLED IN ADDITION TO THE ABOVE DAILY RATES.
ADDITIONAL $500.00 CHARGE FOR OCIP PROJECTS.

GRINDING PROVISIONS:

Anrak Corporation to cold plane asphalt concrete surfacing and asphalt concrete as directed by Contractor, and load cuttings into trucks provided by Contractor. Subcontractor will cold plane as closely as possible to existing manholes, water valves or other obstructions in cutting plane. No hand work or placing temporary asphalt tapers by Subcontractor around these objects or at pavement edge due to safety concerns. Subcontractor will not remove asphalt concrete off of gutter pan. Contractor to provide water into cold planing machine and broom to sweep cuttings. Contractor to post streets with "NO PARKING" signs prior to Subcontractor's phase of work and provide traffic control during cold planing operation. Areas to be milled must be clear of all obstructions, and accessible to milling machine size. These prices are for asphalt concrete only. Anrak cannot guarantee planed surface will meet the surface smoothness specification 15-2.023. Anrak cannot guarantee that all asphalt concrete over PCC will be removed, nor that any underlying PCC will be untouched. Anrak Corp. takes no responsibility for dust control due to site conditions. Subcontractor cannot grind native cobble rock that may damage machine. Contractor responsible for all tree trimming and refuse pickup. Contractor to provide any required permits, notifications, or plans.

CONTINUED

ANRAK CORPORATION

5820 Mayhew Road
Sacramento, CA 95827
Phone: (916) 383-5030 Fax: (916) 383-8090
CA License #256390
DIR # 1000002952
NV License #16211

Anrak is a certified State of California Small Business No. 18781

BID: CDOT 03-0G1504 Nevada Co. – RHMA-O (OGFC) Overlay
03-NEV-49-0.0/9.6,11.1/R14.4
In and Near Grass Valley from Bear River Bridge to Pingree Road & From 0.4 Miles South of Cornette Way to 0.2 Miles South of Route 20/49 Separation

DATE: April 23, 2015, 2:00 P.M.

CONTINUED

Anrak Corp. must be notified within 72 hours of any potential back charges, and these must be negotiated with managerial personnel. Anrak must be compensated for the actual time worked. Special shift projects hat begin on Sunday must contain four (4) consecutive shifts to qualify, otherwise Sunday differential charge will apply. Anrak Corp. does not accept withholding of retention. Contractor responsible for clearing USA prior to cold planing operation. Contractor to pay for bond cost if required. All items not specifically included are excluded. The provisions of this quote prevail over any subcontract or purchase order stipulations. These prices are good for 30 days after the bid.

If you should have any questions regarding this quotation, please call our office at the above listed number.

Very truly yours,

Estimated by: Corey Wilson

Prepared by: Donna Johnson

ANRAK CORPORATION

Mike

PINNACLE
Grinding & Grooving

License #995542
dir#1000015174

Price Quotation

ALL BIDDERS

Granite Construction Company

APR 23 2015

Sacramento Office RECEIVED

Central Valley/Southern California
Visalia, CA
P 559-651-1055
F 559-651-1065

Corporate Office
133785 Rock Crossing Dr
Reno, NV 89511
P 775-232-9796
F 775-737-9797

Northern California
10249 Iron Rock Way
Elk Grove, CA 95624
P 916-616-8244

Phone

Fax

Job Location		**Attention**	ESTIMATING
C.T. 03-0G1504		**Bid #**	479
NEVADA		**Bid Date**	4/23/2015
GRASS VALLEY RT.49			

#18 PREPAVING GRINDING DAY (Item Code #390020) #10 DAYS

OPERATED 3' WIDE 425 HP DIAMOND PROFILER AND TANKER AT THE FOLLOWING:

DAILY RATE OF $4700
PLUS MOBILIZATION OF $1600 (includes one move on & off)
*OPTIONS #1-HAUL AND DISPOSE OF SLURRY @ $2600 / LOAD
#2- CERTIFIED HIGH SPEED PROFILER FOR $1500/ 8 HR SHIFT (one move on & off)

INCLUDES:
* Grinder 8 hours
* Tanker 8 hours (add second tanker $150/hr plus mob.)
* Add. hours to be billed at $600 per hour ($450 Grinder, $150 Tanker)

EXCLUDES:
* Water source and dump site unless agreed prior
* Layout and traffic control
* Sweeping, Profiling
* Any guarantee of specific i.r.i.
* Any operator O.T.

Thank you for the opportunity to earn your business. Good luck.
Doug Southard. 559-936-2102.

1. This bid is not divisible. All items in this quotation must be accepted for the prices set forth above to be effective. This quotation will be incorporated into the subcontract between parties.
2. Pinnacle requests a minimum of 2 weeks notice before job starts. A 72 hour notice for change of schedule is requested.
3. The unit prices stated with the quote is based on estimated quantities within the bid proposal. If the quantity changes by 25% or greater, Pinnacle reserves the right to adjust the unit price.
4. The above stated price does not include permits and state or local taxes.
5. USA notification is to be done by General Contractor prior to commencement of work.
6. Costs of repairs to damaged machinery due to hitting unmarked obstacles (i.e. water valves, manholes, buried steel or iron will be the responsiblity of the General Contractor or Government Agency.
7. Back charges to Pinnacle must be communicated by the contractor in written form within 48 hours from the time of the occurrence.
8. Unless agreed otherwise, payment is due and payable with 30 days of billing.
9. Items not specifically included with the quotation are considered excluded.
10. If an Insurance Certificate requires a Waiver of subrogation, an additional charge of $250.00 will be applied.
11. No retention to be withheld on rental rate work.

Granite Construction Company

APR 22 2015

Sacramento Office RECEIVED

DELTA GRINDING COMPANY INC.

PRICE QUOTATION
HOURLY WORK ORDER

Bid Date: April 23, 2015

Attn: Estimating Department

5131 Lone Tree Way,. Antioch, CA 94531

Estimating/Office: 925-778-3939 | CA License A-736914

Fax: 925-778-3969 | NV License A-0076679

Dispatcher: 925-260-3586 | WA License DeltaGC886MS

DIR#: 1000005958 | SBE - 0032117

THE DIFFERENCE IS... - WE REINVEST IN THE LATEST EQUIPMENT FOR YOUR SUCCESS! -

PROJECT NAME

CADOT Various RHMA Overlay
Sacramento County, CA

DAILY RENTAL (GRIND & LOAD ONLY)

"CERTIFIED WITH THE STATE OF CALIFORNIA AS A SMALL BUSINESS OWNER" SB#0032117

48" grinder operated daily rental directed by customer----------$3,000.00 per 8 hour shift

6'7" grinder operated daily rental directed by customer----------$4,200.00 per 8 hour shift

RATES INCLUDE MOBILIZATION FEE

- **NIGHT FEE: $150 (≤4ft) and $200 (≥6ft)**
- **Daily shift rates include one set of teeth per shift**
- **Optional High HP +$500**
- **Saturdays: $250 (≤4ft) / $500 (≥6ft) Additional per shift / Sunday: $500 (≤4ft) / $1000 (≥6ft) Additional per shift**
- **Weekday OT (≤4ft) $25 per hr in addition to prorated hourly rate ($400/h) / OT (≥6ft) $50 per hr in addition to prorated hourly rate ($550/h)**
- **Special sizes - 24", 36", or 51" FCS grinder operated daily rental directed by customer-$3,200.00 per 8 hours**

WORK ORDER CONDITIONS:

- Delta Grinding will provide operated milling machine on daily rental basis directed by customer named here as General
- This price is for grinding asphalt. For concrete milling please call for pricing
- Price is for grinder transported to and from job site. Areas requiring pilot car will be billed at cost – call for details.
- Delta will provide milling machine with standard 5/8" tooth spacing
- Delta will perform work as close as physically possible around manholes, water valves, trees and other obstructions
- Additional insurance coverage or wording is available for addional fee
- Delta Grinding is not responsible for cleaning, maintaining, and general protection of milled areas
- Delta Grinding must be notified within 24hrs of any claims of damages
- Delta Grinding excludes bringing highway surface within longitudinal & transverse slope smoothness specs. If multiplex leveling is required, call for price.
- Delta Grinding does not accept withholding rentention on daily rental work
- Delta Grinding will accept limited back charge for grinder down time, for actual cost of time machine is down & not to exceed total daily rental rate maximum
- Delta Grinding is not responsible for traffic control, layout, handwork, cleaning of sidewalks, building temporary tapers, posting of "no parking" signs, temporary pavement delineation or car removal
- General responsible for USA marking
- It is the sole responsibility of General (renter) to follow the requirements of the regional notification center law section 4216.8 of gov code and to verify and pothole all utilities
- General contractor to assume responsibility for city fees, permits, water meter, or notifications required
- General to supply water to grinder
- General contractor responsible for maintaining safe passage on and around milled areas
- General contractor responsible for cleaning and hauling of grindings

It is the sole responsibility of the lessee or renter to follow the requirements of the regional notification center law pursuant to Article 2 (Commencing with section 4216) of chapter 3.1 of Division 5 of Title 1 of the government code. By signing this contract, and/or permitting Delta Grinding Company to commence or to continue to work, the lessee or renter accepts all liabilities and responsibilities contained in the regional notification center law. To the extent caused by negligence of Delta Grinding (Delta), Delta agrees to defend, indemnify and hold harmless general contractor and owner from all claims, damages, fees, and costs (Claim) relating to Delta's work under this work order, and its acts, errors, or omissions. Persuant to civil code 2782.05, Delta's defense and indemnity obligations shall be limited to its percentage fault for the claim. This work order shall superscede and conflicting indemnity/defense provisions in the original subcontract agreement and constitute a modification therof. Contractor's acceptance of the terms of this work order shall be evidenced by either (i) Contractor's signature below, or (ii) Contractor's permitting Delta Grinding Company to commence or to continue to work on the project.

If you have any questions please call our office at (925) 778-3939.

Signature _____ Date _____

FAX COVER SHEET

TO	Estimating
COMPANY	Granite Construction
FAX NUMBER	19163690429
FROM	Western Grinding
DATE	2015-04-23 18:14:00 GMT
RE	Proposal

COVER MESSAGE

Cal Trans 03-0G1504

Service
Integrity
Results

NCL# 0077411
CCL# 980936
CA DIR# 1000011632

PROPOSAL

WESTERN GRINDING SERVICE

P.O. Box 7477 Reno, NV 89510
PHONE: 775-857-7075
EMAIL: westemgrinding@gmail.com

TO: Bidding Contractors

Project Number: 03-0G1504
Project Description: Grass Valley
Quote Number:

Item #	Description	QTY	U/M	Unit Price	Total Price
17	Prepaving Inertial Profiler	1	LS	$3,500.00	$3,500.00
18	Prepave Grinding Day	10	Days	$5,000.00	$50,000.00

Special Conditions

1. Western Grinding utilizes a dry grinding system for prepave grinding. This is not the skid steer system previously used by others. This proposal includes sweeping of grindings. Western Grinding will need a dump site within 25 miles of project. Beyond 25 miles will be charged at $125.00 per hour. This dump site will be for grindings, no slurry.
2. Item 18 will be performed by a Cal Trans certified operator in accordance with Cal Trans specifications.
3. Please note Western Griniding will grind to others *Inertial Profiling*. Western Grinding will not provide just *Inertial Profiling* only.
5. Water source capable of providing 1,000 gallons per shift is the responsibility of the contractor.
6. Inertial Profiler quote includes layout.
7. Mobilization is included in the above pricing. All work at each site must be done consecutively. If additional mobilizations are required they will be charged at $1,000 each.

THIS IS A DRY GRINDER. NO DUMPING OF SLURRY. Please keep this in mind when comparing quotes. Thank you.

Signed: **Eric Petersen** *President*

Tack Oil

JANET SIMAS PAVING, Inc. DBA
SPIRIT ROAD OILS

State Contractors License No. 472697

16490 Vineyard Boulevard, Morgan Hill, CA 95037
Office (408) 465-2270 Calif (800) 637-2040 Fax (408) 465-2280

American Indian owned and operated

Member of Chukchansi Tribe of CA

We are CALTRANS Certified
UDBE, SBE, MBE & WBE
Material Supplier Only

Mike

Bid/Fax# 61015

LATE

Submitted to: Granite Const. Attn: Est Dept

Bid Date: 4/23/15 Time: _____ Project# 03-0G1504

Project: Grass Valley

Item#	Est. Amount	Description	Unit	Est. Total
	220 Tons	SS-1H	435 Per Ton + Sales Tax	
			Per Ton + Sales Tax	

Delivery Charge: $ 450 — EACH DELIVERY

Spread Charge: $ 185 — Per hour, 4 hour Minimum

If spreading at night, Hourly rate is: $ 195 — per hour. Same Minimum Applies.

Comments: SALES TAX NOT INCLUDED

QUOTATON EXPIRES 30 DAYS FROM BID DATE. PRICES GOOD FOR 30 DAYS AFTER QUOTATION IS ACCEPTED

We can arrange for delivery & spread of products, which is not UDBE. You will not be receiving UDBE credit for Spreading and Delivery.

2 Ton Minimum for Oil Purchase. 0% RETENTION TO BE HELD.
Waiver of Subrogation fee for Workers Comp. Insurance shall be charged at $250.00

DUE TO MARKET VOLATILITY THE PRODUCT QUOTED MAY BE INFLUENCED UP OR DOWN BY THE CALTRANS ASPHALT INDEX. ALL PRICES QUOTED STRAIGHT OR CUT WITH WATER. PROTECTION OF EXISTING CONCRETE AND STRIPING BY OTHERS. ALL IN ROUTE CANCELATIONS WILL BE CHARGED AT SPREAD RATE PORT TO PORT.

Quoted by: Janet Simas

Apr 22 15 01:51p ROBERT PUTZ 8802728114 p.1

Granite Construction Company
APR 22 2015
Sacramento Office
RECEIVED

WILLS

TELFER HIGHWAY TECHNOLOGIES

4522 Parker Avenue
Building 700, Suite 350
McClellan, CA. 95652
Ph: (916) 383-1756
Fax: (916) 383-4084
CA State License # 984141

To:	Granite Construction- Sacramento	**Contact:**	Estimator
Address:	4001 Bradshaw Rd.	**Phone:**	(916) 855-4513
	Sacramento, CA 95827 USA	**Fax:**	(916) 369-0429
Project Name:	RHMA-O(OGFC) Overlay	**Bid Number:**	03-0G1504
Project Location:	03-NEV-49-0.0/9.6,11.1/R14.4, In & Near Grass Valley, CA	**Bid Date:**	4/23/2015

Item #	Item Description	Estimated Quantity	Unit	Unit Price	Total Price
Option 1					
28	SS-1h 80/20	220.00	TON	$453.58	$99,787.60
Option 2					
28	SS-1H	220.00	TON	$522.76	$115,007.20
Freight And Spread					
	Freight Per Delivery	1.00	EACH	$250.00	$250.00
	Spreading	1.00	HR	$185.00	$185.00
Option3					
16	SS-1H Fog Seal 50/50	60.00	TON	$256.19	$15,371.40

Notes:

- Quotation is subject to a mutually agreeable schedule.
- Prices Include: Product, Tax with materials diluted 80% SS-1h and 20%water: S S-1h Undiluted : SS-1h Fog Seal(50/50)
- Telfer Highway iis a Non Union Company and will not be bound by any Union Signatory Agreements.
- Freight will be billed per delivery of the Tack Oil Emulsion.
- Spread Time Charge's will be billed as spreading commences
- Minimum Daily Charge Will be $3250
- Exclude's: Traffic Control, Shielding, Pre Cleaning of any kind.
- Prices are firm for 30 days from Quote to application and will fluctuate with the Calif Crude Oil Index which for April 2015 is $260.20

Payment Terms:

Payments are due net 30. No retention is to be witheld.

NON-EMULSION HOT OIL

ACCEPTED: The above prices, specifications and conditions are satisfactory and are hereby accepted.	**CONFIRMED:** **Telfer Highway Technologies**
Buyer: _____	
Signature: _____	**Authorized Signature:** _____
Date of Acceptance: _____	**Estimator:** Bob Putz RPutz71368@aol.com

PACIFIC NORTHWEST OIL

Mike

3310 E. MINER AVENUE
STOCKTON, CA 95206
CALIFORNIA CONTRACTORS LICENSE # 705296

OFFICE
209 463-4762

DIR # 1000004865

FAX
209 463-2566

Todays Date: 23-Apr-15 OIL QUOTE # 7175

CUSTOMER:

CONTACT: ESTIMATOR

PROJECT NAME: RHMA-O (OGFC) Overlay

LOCATION: GRASS VALLEY

CONTRACT#: 03-0G1504 BID DATE: 4/23/2015

• QUOTE IS FOR THE FOLLOWING:

220 TONS OF SS-1H

PRICE QUOTED: $450 PER TON TAX INCLUDED

DELIVERY CHARGE: $400 EACH

SPREAD CHARGE: $175.00 PER HOUR 4 HOUR MINIMUM

- IF SPREADING IS AT NIGHT HOURLY RATE IS: $185.00 PER HOUR
- SAME MINIMUM APPLIES

Comments:

MINIMUM 2 TON OIL PURCHASE PER DELIVERY ** SAME CHARGE FOR FOG SEAL

PLEASE CALL ERIC HICKS @ 209 463-4762 IF YOU HAVE ANY QUESTIONS

DUE TO MARKET VOLATILITY THE PRODUCT QUOTED MAY BE INFLUENCED UP OR DOWN BY THE CALTRANS ASPHALT INDEX. ALL PRICES QUOTED STRAIGHT OR CUT WITH WATER. PROTECTION OF EXISTING CONCRETE AND STRIPING BY OTHERS. ALL IN ROUTE CANCELATIONS WILL BE CHARGED AT SPREAD RATE PORT TO PORT

4522 Parker Avenue
Building 700, Suite 350
McClellan, CA. 95652
Ph: (916) 383-1756
Fax: (916) 383-4084
CA State License # 984141

To:	Granite Construction- Sacramento	**Contact:**	Estimator
Address:	4001 Bradshaw Rd.	**Phone:**	(916) 855-4513
	Sacramento, CA 95827 USA	**Fax:**	(916) 369-0429
Project Name:	RHMA-O(OGFC) Overlay	**Bid Number:**	03-0G1504
Project Location:	03-NEV-49-0.0/9.6,11.1/R14.4, In & Near Grass Valley, CA	**Bid Date:**	4/23/2015

Item #	Item Description	Estimated Quantity	Unit	Unit Price	Total Price
Option 1					
28	SS-1h 80/20	220.00	TON	$453.58	$99,787.60
Option 2					
28	SS-1H	220.00	TON	$522.76	$115,007.20
Freight And Spread					
	Freight Per Delivery	1.00	EACH	$250.00	$250.00
	Spreading	1.00	HR	$185.00	$185.00
Option3					
16	SS-1H Fog Seal 50/50	60.00	TON	$256.19	$15,371.40

Notes:

- Quotation is subject to a mutually agreeable schedule.
- Prices Include: Product, Tax with materials diluted 80% SS-1h and 20%water: S S-1h Undiluted : SS-1h Fog Seal(50/50)
- Telfer Highway iis a Non Union Company and will not be bound by any Union Signatory Agreements.
- Freight will be billed per delivery of the Tack Oil Emulsion.
- Spread Time Charge's will be billed as spreading commences
- Minimum Daily Charge Will be $3250
- Exclude's: Traffic Control, Shielding, Pre Cleaning of any kind.
- Prices are firm for 30 days from Quote to application and will fluctuate with the Calif Crude Oil Index which for April 2015 is $260.20
- Price for PG70-10 or 64-22 @ $670 per ton plus tax. Spread rate at $225. per hr

Payment Terms:

Payments are due net 30. No retention is to be witheld.

DIR # 1000002627

ACCEPTED:

The above prices, specifications and conditions are satisfactory and are hereby accepted.

Buyer: _____

Signature: _____

Date of Acceptance: _____

CONFIRMED:

Telfer Highway Technologies

Authorized Signature: _____

Estimator: Bob Putz
RPutz71368@aol.com

PG Graded Asphalt

DRAGON
MATERIAL TRANSPORT, INC.

P.O. Box 27800, Fresno, CA 93729-7800
Office (559)351-8822 Fax (559) 276-0818
CA No. 0366649

DBE/WBE/UDBE Firm No. 37444
SBE 52655

---QUOTE

Granite Construction Company
Attn. Josh Stockton
Date: 4/23/2015

Project: Caltrans 03-0G1504, Hwy 49 Grass Valley
Material: 1,700 Tons - PG 64-16
Delivered Price: $421.00 Per U.S. Ton + any applicable taxes

ORIGIN: *SJR*
DESTINATION: Bradshaw

***5% Crude Indexed**
***Standby after 1 hour from scheduled delivery time at $100.00 per hour**
***Pricing based on full loads - 26.00 ton**
*Fuel surcharge - rate increase - add $1.00 for every $.10 increase if California On-Highway reaches $4.20 per gallon. www.eia.gov. $3.10 on bid day.

AC Dike

Sm

A. C. DIKE CO.

Specialty Paving Inc.

SPECIALTY PAVING CONTRACTOR

REVISED QUOTE:

QUOTATION: CDOT RT 49 NEVADA CO. 03-0G1504

BIDS : 4/23/15

"PLACE ONLY"* 19,700 LF ASPHALT DIKE TYPES (A,C,E,F)@ $1.25 LF
PLACE DIKE WILL REQUIRE 3-4 NIGHT SHIFTS

PLACE IMPORTED SHOULDER BACKING @ $2480.00 8 HR SHIFT.**
**** PRICE INCLUDES PLACING AND SCREEDING.**
EXCLUDES WATERING AND COMPACTION.
MOBILIZATION FOR SHOULDER MACHINE $300.00

PRICE INCLUDES TACK AND ONE MOBILIZATION FOR DIKE CREW.
ASPHALT MATERIAL AND HAULING BY PRIME CONTRACTOR.
TRAFFIC CONTROL BY PRIME CONTRACTOR.

* **PLACE ONLY ASPHALT DIKE. SPECIFICALLY EXCLUDES SURFACE PREPARATION, BACKFILL, OR FOGSEAL.**

QUALIFIED MINORITY CONTRACTOR, DBE/WBE/UDBE # CT 000219
CAL. LIC.# 407417 NEV. LIC.#24188
2788 VENTURE DR. LINCOLN, CA. 95648
(916) 652-0159 FAX (916) 645-9618
WWW.ACDIKE.COM
DIR# 1000005929

APCO

ASPHALT DIKE CONSTRUCTION, Inc. dba APCO
P.O. BOX 790, GOSHEN, CA 93227-0790
(559) 651-7900 ◦ FAX (559) 651-7905
CA. LIC # 283095 DIR PUBLIC REGISTRATION # 1000004858
SMALL BUSINESS #20321
www.apcodike.com

Mike

Granite Construction Company
APR 27 2015
Sacramento Office
RECEIVED

04/22/2015

PROJECT #: 03-0G1504
PROJECT NAME: CALTRANS ROUTE 49
LOCATION: GRASS VALLEY

PROPOSAL #: 15-211
WEEKDAY NIGHTIME HOURS

WE PROPOSE TO FURNISH LABOR & EQUIPMENT IN STRICT ACCORDANCE WITH THE PLANS AND SPECIFICATIONS AS NOTED BELOW. PLEASE MAKE REFERENCE TO OUR PROPOSAL NUMBER WITH ALL INQUIRIES AND CORRESPONDENCE. PURCHASE ORDER MUST BE RECEIVED WITHIN THIRTY (30) DAYS FROM DATE OF QUOTE OR QUOTATION IS INVALID.

SCOPE OF WORK

ITEM	TYPE OF WORK	TYPE	QTY	@	RATE	TOTAL
24	PLACE ASPHALT CONCRETE DIKE TYPE	A	8,480	LF	$1.30	**$11,024.00**
25	PLACE ASPHALT CONCRETE DIKE TYPE	C	510	LF	$1.30	**$663.00**
26	PLACE ASPHALT CONCRETE DIKE TYPE	E	6,390	LF	$1.30	**$8,307.00**
27	PLACE ASPHALT CONCRETE DIKE TYPE	F	4,320	LF	$1.30	**$5,616.00**

TOTAL DIKE 19,700 **LF** **TOTAL** **$25,610.00**

DAYS ON JOB 3 **MOVE IN'S** 1 **ADDITIONAL MOVES** **$3,600.00**

NOTE: "DIKE MACHINES REQUIRE 12' WIDTH, DISCHARGE FROM THE LEFT SIDE. CONTROL POINTS TO BE PLACED AT FACE OF CURB BEFORE ARRIVAL, DIKE PLACED ON FINISHED SURFACE ONLY

1. proposal excludes traffic control, grading & cleaning, layout of control points, permits, testing, bonds, waiver of subrogation,city business city business license asphalt under dike (pre-pave), asphalt and trucking

2. This quotation will be incorporated into the subcontract between the parties.(either a signed proposal or having these items included as an attachment or included in the contract.)

3. If a job is cancelled by customer after APCO's equipment and crew has been dispatched, regardless of conditions, customer will assume responsibility for all mobilization charges incurred. If a job is cancelled by customer after APCO has been on jobsite, regardless of conditions, customer will assume responsibility for time incurred. (minimum 2 hr show-up)

4. By accepting this bid, the customer agrees to pay Asphalt Dike Construction, Inc. within thirty (30) days of Asphalt Dike Construction, Inc. invoice date. After 30 days 18% APR will be charged to outstanding balances. Customer's receipt of payment is not a condition to customer's obligation to pay Asphalt Dike Construction, Inc. Customer agrees that the funds for this project will not be offset from any claims or disputes on other projects. Retention will be paid to Asphalt Dike Construction, Inc. thirty (30) days after the notice of completion or acceptance, or if no notice is filed thirty (30) days after completion of the project as defined by the California Civil Code. No Retention bill be held on any daily rental rate work.

5. The unit prices quoted are for the estimated quantities set forth herein. The prices are subject to adjustment if the quantity of any item increases or decreases twenty percent (20%) or more from the estimate. Proposal is for Monday through Friday (Non Holiday) normal daytime hours.

6. Asphalt Dike Construction, Inc shall not be responsible for the protection of the finished work and / or any repairs that may be required due to damage by others. Unit prices quoted are for machine extruded asphalt only. Handwork extra.Customer agrees to indemnify and hold APCO harmless from any claims or disputes regardless of whether such claims are founded in whole or in part upon any negligent act or omission of APCO.

6. We require 15 days notice prior to start of work.

SUBMITTED BY:

Larry Grimes
Vice President
Asphalt Dike Construction, Inc. dba
APCO

ACCEPTED

CONTRACTOR DATE

Larry Grimes 04/23/2015
LARRY GRIMES, Vice President DATE
Asphalt Dike Construction, Inc. dba APCO

Also available: Shoulder Backing and Asphalt Concrete Shoulder, V-Ditch, Trench Paving and all Speciality Dike

Lead Compliance Plan

GLOBAL ENVIRONMENTAL NETWORK, INC.

ENVIRONMENTAL, SAFETY & CONSTRUCTION ENGINEERING SERVICES
Main Office; Box 8068, Fountain Valley, CA. 92728-8068
Additional Locations: Oakland / Fresno / Santa Cruz / Santa Maria / Santa Ana / Bakersfield
www.My-DVBE.com License No. 878478 – A / Haz
Phone: 800-230-6944 email: GENI@SafetyGeni.com Fax: 714-479-0809

SAFETY COURSES OFFERED BY SafetyGENI™

- Crane Training
  - CCO Written Exams
  - CCO Practical Exams
- Traffic Control Coning & Flagging Awareness
- Safety Orientation for Construction
- Scaffold Safety Awareness
- Fall Protection Awareness
- Trench Safety Competent Person Awareness
- Trench Rescue
- Confined Space
- Confined Space Rescue
- Urban Search & Rescue
- Respirator Training & Fit Testing
- CPR & First Aid
- Crane Operator Awareness
- Forklift Training Awareness
- Aerial Lift Awareness
- Hearing Conservation Training
- DOT HM 126F/181 Awareness
- Emergency Response Awareness / Refresher
  - Operational
  - Technician
  - Specialist
- HAZWOPER
  - Awareness / Refresher
  - Supervisor
  - Waste Site Worker
- Household Hazardous Waste
- Asbestos Training
- Lead Training
- 24 Hr SWPPP Training

CA DVBE / SBE No. 24765Est. **DVBE/$1.9M**
DIR Registration No. 1000005273

(35)Working days
Bid Date: 4/23/2015

GENI Ref. No. 03-0G2104
April 17, 2015

SUBJECT: CA DVBE / SBE QUOTATION - CALTRANS # 03-0G2104

RHMA-O IIB (OGFC) OVERLAY; 03-SAC-99-15.5/18.1
***** Acceptance of This Bid is good for 30 Days from Bid Date. *****

Item 1 > Lead Compliance Plan for Cold Planing or Stripe Removal

Options:

1) Lead Plan only for, Cold Planing or Stripe Removal (Certified by CIH)	$745.00
Add $125.00 each for a second item (Cold Planing or Stripe) to be added to the Lead Plan	$125.00
2) On-Site awareness training; Price includes up to 10 personnel; $12.00 for each add'l over base	$745.00
3) Air monitoring (on same day of training), analysis and report Only one item at this price (ADL, Cold Planing or Stripe Removal)	$1,400.00

Item 3 > Traffic Control System (partial)

> Arrow Boards [1,2,3,8]

4 Weeks Rate (each unit)	$575.00*
7 Days Rate (each unit)	$245.00*

Item 4 > Portable Changeable Message Signs (partial) [1,2,3,8]

4 Weeks Rate (each unit)	$1,175.00*
7 Days Rate (each unit)	$575.00*
* Equipment delivery or pick-up rates	
Delivery (each piece of equipment)	$85.00
Pick up (each piece of equipment)	$85.00

Item 5 > Job Site Management (JSM -partial – Training Services) [1,3,6,7]

Lump Sum $185.00

JSM Package - Option 1

This Job Site Management package includes a project specific JSM binder that an experienced Water Pollution Control Manager can use to assist them in meeting the project's ***Job Site BMP training*** / Management requirements.

Additional JSM Services:

> Water Pollution Control Manager (WPCM):

GENI can be your WPCM for this project – Option 1: QSP field work from one of GENI's seven CA offices. **For bidding purposes only estimate at $375.00/wk with Corrective Action (2035's) Sheets included in price. Price includes CEM 2040 and once per week inspection documented on CEM 2030. Pre/During/Post will be an additional cost at $275.00/day**

Item 6 > Prepare Water Pollution Control Program (WPCP) [1,3,6,7]

Lump Sum (Est. up to 8 Engineering Drawings)

Option 1.A – ***Plan Written by a QSP*** $500.00**

Pricing is when GENI is hired as the WPCM.
See Additional JSM services in above line item:

Option 1.B – ***Plan Written by a QSP*** and GENI is not the WPCM $575.00**

** Note: Any Down drains, DI's, vehicle pullouts or other items Caltrans may require will need to be provided by the customer at their own expense

GLOBAL ENVIRONMENTAL NETWORK, INC.

YOUR ENVIRONMENTAL ENGINEERING PARTNER

Professional Engineers, Civil Engineers, Certified Industrial Hygienists (CIH)
Certified Professional Geologists (PG), Certified Asbestos Consultants (CAC)
CPESCs QSDs QSPs and More

AIR MONITORING & SOIL SAMPLING

Our CIHs & Field Technicians are experienced with CalTrans & Federal Heavy Construction, Road Excavation, Bridge Demolition & Refurbishment. With a Strong Team of **Industrial Hygienists state-wide**, Call us for your current and future projects!

CERTIFIED ASBESTOS CONSULTANTS

With over 25 years as a Benchmark Leader in **Accredited Asbestos Training & Asbestos CAC Consulting**, GENI's large team of expert CACs are here to serve your project needs statewide.

PLAN DEVELOPMENT

GENI 's experts excel in developing a large variety of plans and procedures. Plans range from **Lead, Arsenic, PCB and Asbestos Plans** to **Excavation and Transportation plans, NOA**, and Dust plans as well as more comprehensive plans such as **air quality Nox, noise monitoring**, hazardous waste disposal, and more. ***Call on the Experts!***

www.SafetyGENI.com | Phone: 800-230-6944 | Fax: 714-479-0809

SUPERSCRIPT NOTES

1. GENI carries the following insurance: $2,000,000 General Liability / Pollution, $1,000,000 Auto / Workman's Compensation insurance and an umbrella of $2 Million over GL/Auto/WC.
   - A one time fifty dollar ($50.00) processing fee will be added to all contracts **requiring insurance endorsements** for General Liability, Workman's Comp and / or Auto Insurance.
   - Insurance endorsements requiring CG2010#### or similar insurance and Primary wording will be charged an additional Two Hundred Seventy Five Dollar ($275.00) processing fee.

2. Lease / Rentals: All items property of GENI and its Subcontractors; Sign installation excludes any cutting or coring of asphalt; Prices based on quantities noted. Customer is responsible for all vandalized, damaged or loss of equipment and completion of our indemnification agreement form. GENI shall be named as an additional insured and loss payee under the end users insurance policy. All construction area sign bids include installation and removal of signs only when noted on our bid line item.

3. Caltrans allocation of DVBE Credit 100%. Credit for participation of a DVBE subcontractor, supplier, or broker will be 100 percent provided such DVBE is performing a commercially useful function.

5. **Option 1**: Lead Compliance Plan certified by a CIH: **Option 2**: Includes option 1 and 2 hr. lead training for up to 10 personnel: **Option 3**: includes options 1 & 2 and air monitoring on same day as training, laboratory testing for up to eight 8 hour TWA samples (48 hr turn-around if required); Report Preparation by the CIH.

   Additional Work: Air Monitoring for heavy metals (IH Technician @ $75.00/Hr, CIH @ $145.00/Hr both requiring 8 consecutive hrs min), Laboratory Analysis (at cost plus 20%); Price includes one move-in and rental of equipment. Additional move-in will be charged at $TBD plus hourly personnel and equipment rates. **Call for published rate sheet.**

6. Price includes submittal of Three (3) copies of the Final WPCP delivered via FedEx ground. NOTE: GENI does not provide draft copies of its WPCP. Occasionally corrections and or additions will be necessary due to a multitude of reasons, upon the contractor becoming aware of any potential or required correction they are to provide a written request to GENI for our review and plan update if necessary. Corrections / additions to the plan due to errors or omissions on behalf of the contractor or the Agency may be billed to the contractor as time and material as noted below as T&M. Engineered designs required by a registered Civil Engineer are not part of this contract. **This bid does not include any associated filing fees or the design / layout of dewatering, recycling or batch plant BMP systems / drawings.**

   Maintenance of WPCP billing rates will be billed as Time & Material (T&M): T&M will be billed at a standard rate of $92.50/hour for non-Civil Engineering services and $145.00 / hour for Registered Civil Engineering services with all services being billed in ½ hour increments. Additional manuals: billed at $55.00 for the initial manual and $45.00 for each consecutively assembled manual. Material / additional expenditures will be billed at cost plus $50.00 or cost plus 20 percent which ever is greater.

7. Unless specifically stated in this bid proposal the customer will pay for all additional shipping charges at cost plus a 15% handling fee.

8. (2) week minimum, GENI does not hold a C-31 License and cannot place equipment on site. Delivery / pick-up are not included in base price. When contracted to deliver or pick up equipment it is to delivered / picked up at contractor's facility or project yard. Rental is time out, not time used. Delivery times cannot be guaranteed. ALL LEASES ARE SUBJECT TO AVAILABILITY. Prices are for this project only. Regular pricing will be $1,375.00 (CMS) and $585.00 (Arrow board) per month for each piece of rental equipment if the minimum weeks are not met or exceeded.

9. Unless otherwise noted price does not include Sales Tax or F.O.B. costs if applicable.

10. Please contact GENI to set up an account with our firm to lease or purchase items off our web site or listed within this bid. Accounts are due and payable within 30 days of purchase. Interest charged at the rate of 1.65% per month.

Should you have any questions about the quotation please contact the undersigned,

Tyler Horner

Tyler Horner
Estimator

GENI – PROPOSAL PROJECT NUMBER 03-0G2104

State of California • Arnold Schwarzenegger, Governor • State and Consumer Services Agency
DEPARTMENT OF GENERAL SERVICES • PROCUREMENT DIVISION
Office of Small Business and DVBE Services
707 Third Street, 1st Floor, Room 400 • West Sacramento, CA 95605
Phone (916) 375-4940 Fax (916) 375-4950

February 27, 2014 SB / DVBE APP

Supplier #24765
GLOBAL ENVIRONMENTAL NETWORK INC
P O BOX 8068
FOUNTAIN VALLEY CA 92728-8068

Dear Business Person:

Congratulations on your certified small business / certified Disabled Veteran Business Enterprise (DVBE) status with the State of California. Your certifications entitle you to benefits under the state's Small Business Participation Program within state contracting, including a five percent bidding preference and special provisions under the Prompt Payment Act.

Certification Period
From Feb 27, 2014 to Feb 29, 2016

Business Types
Construction
Service
Non-Manufacturer

Classifications
321518 - Safety control devices
411126 - Hygiene monitoring and testing equipment
422715 - Respiratory monitoring products
423015 - Aids for medical training
432325 - Educational or reference software
461615 - Traffic control
461616 - Water safety
461815 - Safety apparel
461816 - Safety footwear
461817 - Face and head protection
461823 - Fall protection and rescue equipment
461824 - Decontamination aids and safety cleaning equipment
551217 - Signage
721517 - Safety and security system installation services
771015 - Environmental impact assessment
771016 - Environmental planning
771017 - Environmental advisory services
771018 - Environmental auditing
771115 - Environmental safety services
771215 - Air pollution
771216 - Soil pollution
771217 - Water pollution
771315 - Oil pollution
771316 - Noise pollution
771317 - Toxic substances pollution
801015 - Business and corporate management consultation services
801115 - Human resource development
801116 - Temporary personnel services
811015 - Civil engineering
811022 - Transportation engineering
861018 - In service training and manpower development

Proof of Certification Status
To verify your firm's small business certification status go to http://www.eprocure.dgs.ca.gov/default.htm and select "SB/DVBE Search."

SWPPP

TCG

Civil Engineering and Stormwater Solutions

April 16, 2015

RE: Proposal for WPCP for Caltrans 03-0G1504, bidding 4/23/15

Dear Prime Contractor,

Thank you for the opportunity to provide a proposal for this project. We provide civil engineering and stormwater management services.

Scope of Work:

A. Prepare Water Pollution Control Program (WPCP)

Prepare a Water Pollution Control Program (WPCP). The document will be prepared in accordance with Caltrans requirements. Water Pollution Control Drawings will be included.

Exclusions: Installation and implementation of water pollution practices, providing a WPC Manager, conducting training, and monitoring, inspection and correcting water pollution control practices are excluded. A WPC Manager, training, monitoring and inspection are available as an additional service upon request.

B. Provide Weekly Stormwater Inspection and Water Pollution Control Manager, for weekly inspection

- I. Provide Water Pollution Control Manager (WPC Manager) with appropriate Qualified SWPPP Practitioner (QSP) certification.
- II. Provide inspection 1 day per week of stormwater Best Management Practices (BMP's) and oversee BMP implementation; inspections will be done or overseen by a QSP.
- III. Provide quarterly non-stormwater monitoring inspection.
- IV. Check NOAA weather forecast daily.
- V. Provide stormwater inspection reports once a week.
- VI. Prepare WPCP Amendments as needed.
- VII. Provide initial SWPPP training to contractor's staff and subcontractors at beginning of job.
- VIII. Exclusions; Does not include any onsite sampling or lab testing if there is an event that triggers non-stormwater, non-visible pollutant or other testing. Assumes contractor's staff can provide the daily, pre-storm, during storm and post-storm visual BMP rain event inspection to reduce costs unless otherwise contracted for (See Item C below for rain event inspection).

C. Provide Stormwater Inspector for Pre-Storm, During Storm or Post Storm Inspection

- I. Provide Pre-storm inspection; before a forecasted storm event which is defined as one with a 50% chance or more of occurrence.
- II. Provide During storm inspection. This is required every 24 hours during extended storm events. A storm event is defined as one that produces or is forecasted to produce at least 0.10 inch of rain within a 24 hour period (per Caltrans definition).
- III. Provide Post storm inspection; after a qualifying rain event. A qualifying rain event is one that produces ½" or more of rain with a 48 hour or greater period between rain events.
- IV. Inspections will be done or overseen by a QSP.

Fee:

The WPCP will be prepared for a Fixed Fee of the following, with fees billed monthly based upon percent completion:

A. Prepare WPCP	(Part of Bid Item No. 6)	$ 625

TULLY CONSULTING GROUP
180 S. FIRST ST, SUITE 9 • DIXON, CA • 95620
PHONE: 707-693-1926 • FAX 707-471-0318 • ROBIN@TULLYGROUP.COM

TCG

Civil Engineering and Stormwater Solutions

The following services will be provided on a Time and Materials/Not to Exceed basis as needed:

B. Provide Weekly Stormwater Inspection and Water Pollution Control Manager $ 500 per week

$125/hr x 4 hours = $500/week x 11 weeks = $5,500 Not to Exceed

C. Provide Stormwater Inspector for Pre-Storm, During Storm or Post Storm Inspection $ 500 EA

$125/hr x 4 hours = $500 per visit x 4 visits = $2,000

For quantity purposes, we estimate no more than 4 events

This is based on the project lasting 11 weeks.

Contractors should take note that Items B and C above are required items under the Caltrans "Prepare WPCP" Bid Item as per the 2010 Standard Specifications, Section 13-2.01A page 163.

Fees will be due within 30 days of client's receipt of invoice. Late payments beyond 30 days past due can be subject to a 1.5% per month interest charge. Payment arrangements can be made to coincide with any owner to contractor payment installments.

Timing and deliverables:

The WPCP will be provided within 1 week of receipt of signed contract. The document will be provided in hard copy (4 copies) and electronic PDF format.

We appreciate the opportunity to present this proposal. Please feel free to contact me if you have any questions via cell at (707) 628-4219 or at our office number below.

Sincerely,

Robin Tully

Robin Tully, PE, QSD, President
License #: C64354

AUTHORIZATION TO PROCEED

Name:

Date:

DBE/WBE/UDBE #38300, Exp. 2/4/2016, SBE (Micro) #60919, Exp. 1/31/2016
Annual Revenue Under $1 Million, In Business Since 2007
Taxpayer Identification Number (TIN) 83-0499875; DIR Registration Number: 1000001830

TULLY CONSULTING GROUP
180 S. FIRST ST, SUITE 9 • DIXON, CA • 95620
PHONE: 707-693-1926 • FAX 707-471-0318 • ROBIN@TULLYGROUP.COM

K & K Construction Supply, Inc.

11280 Sunrise Park Drive, Ste. B
Rancho Cordova, CA 95742

tracy@kkconstructionsupply.com
916-851-0965
916-851-0999

4/16/2015
1316

CAL-TRANS#03-0G1504
K&K CAL-TRANS CERT#40197

BID ITEM#7 TEMP DI FILTER (ANY STANDARD SIZE)	9	47.50	427.50T
BID ITEM#8 TEMP FENCE (TYPE ESA)	1,000	0.305	305.00T
BID ITEM#8 TEMP FENCE (6' T-POST)	125	4.35	543.75T
BID ITEM#8 TEMP FENCE (8" ZIP TIES) 100 PER BAG	5	4.25	21.25T
BID ITEM#8 TEMP FENCE (OHSA APPROVED REBAR CAPS)	125	1.02	127.50T
DELIVERY CHARGE	1	25.00	25.00T
8.5% CAL BOARD OF EQUALIZATION		8.50%	123.25

It is the contractor's responsiblity to ensure the qty of all material is accurate, all materials meet the plans and specs, and submittals are approved prior to order delivery. K & K Construction Supply, Inc. is not responsible for materials that do not meet the plans and specs.

$1,573.25

JERNIGAN PIPELINE SUPPLY

3621 RHONDA RD. COTTONWOOD CA. 96022
OFFICE # (530)377-5090 * FAX # (530)377-5092
J.P.S. IS A CERTIFIED SMALL BUSINESS # 53794
E-MAIL jpipe07@yahoo.com

TO ESTIMATING

Customer:	DATE: 04/23/15	SUBMITTED: 04/20/15	BY: MIKE HICKS
JOB: C-DOT 03-0G1504		DELIVER TO: JOBSITE	
OTHER INFO: GRASS VALLEY		FUEL SURCHARGE WILL BE ADDED	

ITEM	QTY	UNITS	SIZE	TYPE	DESPCRIPTION	UNIT PRICE	EXTENDED PRICE
7	9	EA		3A	Temporary Drainage Inlet Protection TYPE 3A INCLUDES; 20 EA GRAVEL BAGS (UNFILLED)	$9.37	$84.33
8	1000	LF			TEMPORARY FENCE (TYPE ESA) INCLUDES; 10 RLS 4'X100' ESA FENCE 130 EA T-POST 130 EA SAFETY CAP 800 EA ZIP TIES	$1.84	$1,840.00
							$1,924.33

ALL ITEMS TO BE SUPPLIED, INSTALLED BY OTHERS SALES TAX MUST BE ADDED

PRICES QUOTED DO NOT INCLUDE APPLICABLE SALES TAX AND/OR USE TAX OR "GROSS RECEIPTS" OF WATERWORKS MATERIALS. ALL MATERIALS ARE INVOICED AT LIST PRICES FOR ACTUAL MATERIALS RECEIVED. PRICES ARE F.O.B. DESTINATION OR IN FULL TRUCK LOAD QUANTITIES. ORDERS ACCEPTED SUBJECT TO STOCK OR FURTHER INFORMATION OF DELIVERY DATE. FULL TRUCK LOADS THERE SHALL BE AN ADDITIONAL CHARGE FOR CREDIT. NO CREDIT WILL BE ALLOWED ON MATERIALS

ASK FOR: MIKE HICKS ACCEPTED BY:

PRICES ARE FIRM FOR 30 DAYS FOR DELIVERY BY: AGREEMENT Terms are 30 Days Net

*** Prices may increase if not shipped in 60 days of Purchase Order***

Sweeping

WELLS SWEEPING

5425 Marmith Ave · Sacramento CA 95841
Office: 916-568-0104 · Fax: 916-646-3760

April 20, 2015

WELLS SWEEPING IS A CERTIFIED SMALL BUSINESS ENTERPRISE & DISABLED VETERAN BUSINESS ENTERPRISE

Granite Construction
Attn: Mike Wills
Tel: (916) 855-4414
Fax: (916) 369-0429

Re: **DVBE/SBE** Sweeping Rates Proposal – Grass Valley Hwy 49 Project– DVBE/SBE

Dear Mike,

We would like to thank you for your time giving us this opportunity to offer you our rates. **All rates provided are on a contract to contract basis**. We are willing to do what it takes to build strong business relationship and hope that you will continue to call us for assistance on all of your projects.

Service Rates

Prevailing Sweeping Rate:	**$**	**155.00 per hour with a 6 hour minimum (DVBE #0000333)**
Overtime Rate:	**$**	**30.00 per hour additional (Over 8 Hours on Job Site)**

Surcharges

Travel Rate:	**$**	**85.00 per hour to and from project locations**
Per Diem:	**$**	**110.00 per diem (Per Nightly Lodging if necessary)**
Weekend Hold:	**$**	**80.00 per hour with a 6 hour minimum (Per day lodging onsite during weekend)**
Cancelation:	**$**	**95.00 per hour with a 6 hour minimum (Per scheduled day canceled)**
Weekend Rate:	**$**	**15.00 per hour additional (Saturday, Sunday, and Holidays) (Negotiable)**
Night Rate:	**$**	**15.00 per hour (8:00PM – 8:00AM) (Negotiable)**

We may be required to have equipment travel back to our shops for periodic servicing or operator exchange. Equipment may need to be serviced at our shop due to unexpected breakdowns. In the event we are unable to perform on the job due to breakdown or unavailability of equipment we may subcontract a local sweeper in at their rates which may vary higher than ours. We will make all attempts to quickly limit the expense in these events. In the event that we cannot perform or substitute a contractor to perform on this job, Wells Sweeping will not be held liable for any back charges, surcharges, and or costs related to delays. If dispatched equipment/driver is not able to perform on scheduled day and client is provided notice of the same, unless such circumstances exist that render such notice impossible, client will be responsible for acquiring a replacement. Client agrees to assume any and all liability for delay due to this circumstance. This clause remains in effect from the date of this proposal. (These circumstances are possible, but highly unlikely; we are performing work out of our normal area of operations and events out of our control can and may take place, we have a very high out-of-town success rate and our clients are extremely satisfied with our services)The parties agree that the contents herein are deemed a proposal until the contract is awarded to Wells Sweeping, at which time the terms and conditions stated herein become binding. *Small surcharge may be added to cover fluctuations in fuel costs.

We look forward to providing you with quality service.

Sincerely,

Aaron D. Ashcraft
Chief Financial Officer

DISABLED VETERANS BUSINESS
DVBE
THE CALIFORNIA ALLIANCE

CERTIFIED DISABLED VETERAN BUSINESS ENTERPRISE

INTERNATIONAL BROTHERHOOD OF TEAMSTERS
LOCAL 150

Office Contacts:

Brandon Wells	VP	916-825-8531
Aaron Ashcraft	CFO	916-265-8807
Vasiliy Khoklan	OPS	916-439-3785

WELLS SWEEPING CAN HELP IN MEETING DVBE PARTICIPATION GOALS

SZEREMI SWEEPING SERVICE

Simply Cleaner!

PO Box 1079 Rocklin, CA 95677 Phone (916) 492-6500 (916) 871-2328 Cell

SB (Micro) #59406 DIR REG#1000009046 E/SBE #32035

Sweeping Rates for 2015

Northern California and Western Nevada Locations

Prevailing Wage Rates (Day Shift):

$143.05 per hour, with a 4 hour minimum** for day shift *****
$163.05 per hour after 8 hours *****
$163.05 per hour, with a 4 hour minimum for all Saturday work *****
$177.05 per hour, with a 4 hour minimum for all Sunday work *****
$125.00 per hour port to port for travel***

Prevailing Wage Rates (Night Shift):

$145.80 per hour, with a 4 hour minimum for night shift*****
$165.80 per hour after 8 hours*****
$165.80 per hour, with a 4 hour minimum for all Saturday work *****
$177.05 per hour, with a 4 hour minimum for all Sunday work *****
$125.00 per hour port to port for travel***

Non-Prevailing Wage Rates:

$127.05 per hour, with a 4 hour minimum** for day shift
$142.05 per hour after 8 hours
$142.05 per hour, with a 4 hour minimum for all Saturday work
$157.05 per hour, with a 4 hour minimum for all Sunday work
$125.00 per hour port to port for travel***

******* IN JUNE 2015 There will be an additional $2.05 wage increase to the Hourly Sweeping Rates.**

**2 hr minimum per job is applicable if the one sweeper is shared with another Company jobsite for the day for the total time to equal 4 hours or to split the time between job sites.
*** Travel is billed by quarter hour increments.

Perdiem will be charged at the rate of the hotel that our operator is staying at. We suggest that you contact our office if your company is receiving a special rate for out of town work because the rate can sometimes be passed to your sub-contractors to save your company money.

These rates are effective from the date above for every job that is bid for work starting in 2015. The rates are determined by the cost of petroleum, disposables related to petroleum, (curb and rear brooms, tires, belts, oil and other wear items) and increases in labor wages slated by the MLA and Operating Engineers.

Szeremi Sweeping is equipped with 15 M6000 Schwarze Mechanical (High-Dump) and four A7000 Schwarze Regenerative Air sweepers that are PM10 Rule 1186 Compliant & AQMD Auxiliary Eng. Each sweeper has an Operating Engineers Signatory Operator.

If you have any questions, please feel free to contact us at anytime.
(916)871-2328

Thank You,

ryan Szeremi

SZEREMI SWEEPING CONFIDINTIAL

Traffic Control

DVBE / SBE 1159740

Sambrano Traffic Control Incorporated
10057 Collings Rd Wilton Ca 95693
Phone: 916-687-6472 Cell: 209-679-4662
Fax: 877-513-2906 Email: straffic@frontier.com

LICENSE # 939557 **Laborers Union Signatory** **Public Works Reg # 1000004404 - Expires 6/30/15**

For: Estimator @ Granite Construction Company
Project: 03-0G2104
Bid Date: April 23, 2015

Flagging (regular) **$1,350.00per 8 hours**

Pilot Car (with driver) **700.00 per 8 hours**

Lane Closure (includes 1 ramp) **$1,450.00 per 8 hours**
Two Lane Same Direction (add 1 additional trailer mounted arrow board) $100.00 per day
Lane Closure Opposite Direction will be billed as a separate lane closure unless otherwise agreed upon

Attenuator Truck With Driver (with traffic control only) **$900.00**

Detour up to 6 Signs (with lane closure) **$175.00 Each**

Ramp (with lane closure) **$175.00 Each**

PCMS **Day $350.00** **Week $650.00** **Month $1,350.00** **Delivery $150.00** Each Item Each Way (with traffic control only)

Construction Area Signs (with traffic control only) per CS-1 20 signs $ 7,400.00

Weekend / Holiday Rates for Traffic Control: multiply the standard 8 hour rate by the following; Saturdays 1.31, Sundays & Holidays 1.62

Additional Items:

Rumble Strips (1 set)	$200.00 per day
Flagger	$650.00 per 8 hours
Arrow Board	$100.00 per day
Cones each	$1.00 per day
Sign with stand each	$12.00 per day
Night Work Add	$3.50 per man hour
Subsistence (when applicable)	$24.00 per day per person

Overtime:

Personnel (over 8 hours per week day and Saturdays)	$95.00 per man hour
Sundays and Holidays	$105.00 per man hour
Equipment (Pilot Car)	$115.00 per hour
(Attenuator Truck)	$ 125.00 per hour

Sambrano Traffic Control Incorporated License # 939557, SBE/DVBE # 1159740
Laborers Signatory

Included Items / Conditions
Note: Everything not listed is excluded unless otherwise agreed upon. New requirements not in effect prior to bid will be an additional cost.

Flagging **(light Towers are not included) (rumble strips not included see additional items)**
Includes; two certified journeyman flaggers with hard hats and approved vests, 11 portable signs with stands (2-RWA 2-OLRA 2-FS 2-BPTS, 1-LC, 2-RS), 2 stop slow paddles, pick up truck with beacon, thirty 28" reflective cones, 2 night beacons, and 2 way radios.

Lane Closure (attenuator truck not included)
Includes: two certified journeyman flaggers with hard hats and approved vests, 2 way radios, cone truck with truck mounted arrow board, 1 trailer mounted arrow board, two hundred 28" reflective cones (covers 2 miles), 2 night beacons, and portable signs with stands (2-RWA 2-RLCA 2-merge signs 4-LC

Ramp Closures
Includes all signs and barricades for a single Ramp Closure

Detour
Includes up to 6 signs for a single detour unless otherwise agreed upon

Signs : Includes layout for US Digs, mob, materials, installation , and removal. Does not include boring through rock, concrete, or other obstruction removal. Theft, vandalism, and damage will be additional unit cost. Materials remain our property. Where quantity is not clear on plans we will give a lump sum followed by individual pricing for the unknown quantities. We will cover the signs on installation. It is the primes responsibility to cover, uncover, and change information.

Conditions:
-This 2 page quote serves as an addendum to all contracts
-We require a 12 day notice prior to starting work
-Shift begins after placement of the 1st advance warning sign and ends when the last sign is removed
-No retention will be held on traffic control
-Projects delayed over 90 days are subject to updated pricing
-For every 50 cents rise in fuel from bid date add fifty dollars per day
-Contracts are contingent upon availability of equipment and man power
-We are a union signatory and all labor agreements apply
-Add twenty four dollars a day per person in subsistence areas
-Traffic control over 300 cones will result in additional crew/s unless otherwise agreed upon
-Invoices are net 14 - past due invoices will accrue 1.5% interest monthly
-Customer/prime contractor will be liable for any legal fees related to the debt collection process
-Work over 30 days will require monthly progress payments
-Work periods less than 3 consecutive days add 10%
-Cancellations and short shifts with less than 24 hours notice will be charged as a full day.
-Theft, vandalism, or damage to CMS, Arrow boards, and IAV will be billed for the cost of labor, repair, and parts.
-We require assistance for OSHA hot weather standards if we don't have the ability to sustain it ourselves

Date:_____ Date_____

Sambrano Traffic Control Incorporated

Prime Vendor

ESTIMATE № E-39068.1

888-763-3999
562-424-0266 fax
www.trafficmanagement.com

TRAFFIC MANAGEMENT, INC.
5806 Perrin Ave.
McClellan, CA 95652

COMPANY:	PHONE:	FAX:
Granite Construction Co.	831-724-1011	831-768-4037

CONTACT PERS	DIRECT PHONE/	DIRECT FAX:	CELL PHONE:	EMAIL:
Mike Wills	916-855-4414		916-870-5072	mike.wills@gcinc.com

COMPANY ADDR	CITY, STATE, ZIP:
4001 Bradshaw Rd.	

JOB LOCATION:	CITY / COMMUNI	T.B. MAP PAGE:
State Route 49 & Oak Hurst Driver	Grass Valley	

PROJECT INFORMATION
03-0G1504

OTHER INFO:	CUST. REF #:	PLAN REFERENCE:
	0314000081	

CUSTOMER WORK DES
Caltrans Project

APPROX. START	START TIME:	WORK HOURS / DU	RFQ #:
		55 days	

LN #	QTY	QTY	QTY	RATE	ITEM / DESCRIPTION	TOTAL
1				$361,045.00 LS	**Five-Way Flagger System (Mon-Fri, PW Pilot Car)** Traffic control setup for use on single-lane (each direction) roads or residential areas, where one lane is to be used for two-directions of traffic. Includes delivery, initial set-up, daily rental for fifty-five (55) days, and removal of required traffic control equipment at end of project. Equipment includes up to two (2) FAS Boards, fifty-five (55) cones, eight (8) type-I barricades, twelve (12) warning signs with stands, one (1) Rumble Strip System per Caltrans T13 plan, one (1) TMA Truck and six (6) regulatory signs. Also includes up to fifty-five (55) days of Daily rental of one (1) Pilot truck w/ FAS. Delivery, pickup, or driver included for up to ten (10) hours. Also includes up to six (6)" Wait for Pilot Car" regulatory Signs, on type 1 barricades. Pilot Car Overtime Rate/ Saturday Rate: $132 per hour. Pilot Car Doubletime Rate/Sunday/ Holiday: $157 per hour Pilot Car Daily Rate after initial 55 day period: $1251 per day Also includes five (5) professionally trained and equipped traffic controlman (flagger), for up to ten (10) hours, for the purpose of setting up and maintaining traffic control devices, and maintaining alternating, two-way traffic flow. Overtime rates apply after 8 hours and on Saturdays. Double time rates apply after 12 hours, on Sundays and Holidays. Flagger System Per Day After 55 Day Period: $4918 per day Flagger System Overtime/Saturday Rate: $550.50 hr. Flagger System Doubletime/Sunday/Holiday: $675.50 hr. Additional Flagger Rate Per Hour up to 8 Hours: $85 hr. Additonal Flagger Rate Per Hour OT/SAT: $110.00 hr. Additional Flagger Rate Per Hour DT/Sun: $135.00 hr.	**$361,045.00**
2				$46,048.00 LS	**Work Area Signage & Devices** Includes delivery, labor for installation and removal, and rental of required traffic control equipment and devices per plan CS-1 & CS-2 for 55 DAYS. Lost or damaged equipment, equipment maintenance, and setup re-installation or modification not included. See below for rental rates for equipment if required past originally estimated completion date.	**$46,048.00**

4				$4,800.00 LS	**CMS - Changeable Message Sign Rental** Two (2) Month rental of two (2) Changeable Message Signs (CMS). Delivery, pickup, lost or damaged equipment, equipment maintenance, and setup re-installation or modification not included. Additional rental rate of above equipment; - $175.00/day; $500.00/wk; $1200.00/mo(4-wk)	**$4,800.00**

EXCLUSIONS:
The following is not included in this estimate: Tax; Encroachment Permits; Traffic Control Plans; Traffic Signal Plans; Posting of "No Parking" Signs; Lost or damaged equipment; Equipment maintenance; Business and/or resident notfication; Temporary striping or striping removal; Construction fencing; Steel/trench plates; Replacement or modification of existing facilities; Other

STANDARD TERMS & CONDITIONS:
1) Although TMI maintains standard general liability, workers compensation, and other insurance coverages, additional costs may be incurred for the issuance of insurance certificates that require special wording, endorsements, or additional coverages or policy changes. 2) Information provided herein should be relied on for estimating purposes only. 3) This estimate is based on information available and/or provided at the time of the estimate request, such as current permit rates and requirements from public agencies, and is subject to change without notice. 4) TMI reserves the right to modify this estimate should the scope of the project change or additional information is provided. 5) Unless otherwise specified, individual line items and rates are based on acceptance of the estimate as a whole. Significant changes in quantities, addition/deletion of line-items, or selection of single line-items may result in price changes. 6) Prices are valid for up to 60 days. 7) All orders for standard traffic control and equipment (without permit or posting requirements), will require at least three working days advance notice; additional time may be required for non-standard and/or large scale traffic control. General availability of traffic control is not guaranteed and is subject to availability and schedule of TMI crews and equipment. Allow up to 14 working days for traffic plan turn-around (from time of order to initial submittal.) Agency approval and turn-around time of traffic control plans may vary and cannot be guaranteed. 8) Permit approval and timeline often vary from Agency to Agency and no guarantee of approval or approval timeline is represented. 9) Compensation will be charged for jobs that require special safety training requirements and security clearance. 10) Unless stated otherwise, this estimate is based on work being performed during normal field working hours (7:00am to 3:30pm) Monday through Friday. Additional costs will be incurred and invoiced for after hours work, weekend and/or holidays. 11) ACCEPTANCE OF THIS ESTIMATE: Unless otherwise agreed in writing, acceptance of this estimate shall authorize TMI to perform all work as stated, and this document shall serve as the binding contract, subject to the terms and conditions herein. 12) FUEL SURCHARGE: A fuel surcharge may be applied to any services requiring travel, transportation or mobilization.

x Aaron Diello TMI ESTIMATOR	x CUSTOMER ACKNOWLEDGEME	DATE PREPARED: 4/22/2015	ESTIMATED TOTAL: **$411,893.00**

Misc.

April 21, 2015
Proposal No.: 15-024
DIR # 1000015660
SB # 1796332

Granite Construction Company
Attn: Mike Wills
PO Box 15287
Sacramento, CA 95851

Reference: **Caltrans Project 03-0G1504, Route 49 in Nevada County**

Subject: **Proposal to Provide Prepaving Inertial Profiler (Bid Item 17)**

S.A.M. Rhodes is pleased to present our proposal and cost estimate for Inertial Profiling services on this very important project. S.A.M. Rhodes experience and understanding of the Caltrans specification will be a tremendous asset to your project team. We have developed our cost per shift to be all inclusive for what is required by the project specifications. Our attached proposal details our options for Inertial Profiling Services:

Prepaving Inertial Profiler:	**Lump Sum/Shift**	**$1500.00**

S.A.M. Rhodes has over 10 years of experience with Caltrans programs. Our experience, combined with our commitment makes us the premier provider of Inertial Profiling services on Caltrans projects. The resources we have available will allow us to staff your project with the most qualified personnel for Caltrans projects.

We are proposing to service this project with a High Speed Inertial Profiling system. All of our reports are electronically transmitted to the project team by our Project Manager. If you have any questions or require additional information regarding our proposal, feel free to contact me, Cameron Martin directly at (530) 906-9777, cameron@samrhodesinc.com.

Sincerely,

Cameron Martin
Owner/Operator
S.A.M. Rhodes, Inc.

Caltrans Project 03-0G1504, Route 49 in Nevada County.

Granite Construction Company Attn: Mike Wills PO Box 15287 Sacramento, CA 95851	Proposal to provide Prepave Inertial Profiling and Post Pave Inertial Profiling per section 39 of the project specifications. Inertial Profiling is proposed as a per lump sum per shift cost, based on assumptions provied in this cost estimate. Lump sum shifts are provided for your convenience to simplify estimating and invoicing.

Account #/Quote#	Date	Customer PO	Terms	Notes
15-024	4/21/2015		Net 30	

S.A.M. Rhodes will provide profilograph testing services utilizing the High Speed Inertial Profiler (HSIP). The Inertial Profiler is equipped with the FHWA's engineering software ProVal which will be used to collect profiling data under AASHTO R56. The profiling data will include the raw profile data, ProVal ride quality analysis reports for IRI and MRI of each lane, ProVal smoothness assurance analysis reports for both left and right IRI's, GPS data file for each lane, and applicable IP calibration and verification test results. Per the specifications we will perform inertial profiling for each lane except areas as dictated by the specifications which require a 12 foot straightedge. The shifts for HSIP have been determined based on an 8-hour shift for pre-pave, post-grind, post pave, and or final profile with technician to mark sections that do not comply with the specification time per shift.

	Item	Description	Rate	Qty	Amount
1.	Cerified Unit	CS9100 High Speed Profiling System. Certified by Caltrans. Includes certified vehicle and operator.	Included	1	$0.00
2	IRI Profiling	Dual Track Collection (Prepave, Grind, and Post Pave)	$1,500.00	1	$1,500.00
2A	Collection of both wheel tracks per lane. Inertial Profiling from post mile 0.0/9.6 11.1/R14.4 on route 49 in Nevada County. Includes required Caltrans verification for bounce test, laser height, distance measuring instrument, and repeatability runs prior to IRI collection.				
3	Technician	To operate Inertial Profiler, locate, and mark out-of-tolerance areas of roughness. Traffic Control is to be supplied by the contractor for layout.	Included	1	$0.00
4	Project Management	Project planning and review of specifications. Analyze data from collection and generate final reports.	Included	1	$0.00
	Note: Items 1 through 4 are based on a lump sum 8 hour shift			Subtotal:	$1,500.00

Limitations:

Our services will be provided on a lump sum/per shift basis in accordance with the shift rates quoted for Inertial Profiling testing. If Inertial Profiling exceeds the estimated 8 hour shift, additional charges will be charged on a time and materials basis in accordance with the rates listed below.

Overtime, if incurred, will be billed at $125.00 per hour for time in excess of 8 hours during one day. Work in excess of 12 hours will be billed a 150.00 per hour. The rates will remain in effect throughout the duration of this project. Please note that we provide our services in conjunction with the construction schedule. Any change in the number of days or hours per day will impact our budget. We will attempt to coordinate our services with your project manager to efficiently service the project.

Sincerely,

Cameron Martin

Owner/Operator

S.A.M. Rhodes, Inc.

PO Box 304, Greenwood, CA, 95635 (530) 906-9777 contact@samrhodesinc.com

Curry Group Inc. → CGI Technical Services Inc.

ROUTE 49 NEAR GRASS VALLEY (CALTRANS EA NO: 03-0G1504)

Prepared by CGi Technical Services, Inc.

ESTIMATED FEES ONE TIME FEES

HMA SUPERPAVE ESTIMATED FEES

1.0	QC manual - HMA-SP	$	775.00
2.0	HMA-SP mix design w/ RAP, incl. reqd. agg. qual., TSR, & Hamburg (BY SUPPLIER)	$	-
2.1	RHMA-G mix design incl. reqd. agg. qual. (BY SUPPLIER)	$	-
2.2	HMA JMF Verification (BY SUPPLIER - 2 @ $1600 each)	$	-
3.0	HMA Start-up evaluation (BY SUPPLIER - 2 @ $1600 each)	$	-
4.0	Air Voids & Volumetrics Testing (VMA,VFA,DP), one per 4000 tons or 2 per 5 days (BY SUPPLIER - 4 @ $520 each)	$	-
5.0	HMA-SP Hamburg Wheel Track testing, (BY SUPPLIER - 3 @ $900 each)	$	-
6.0	HMA-SP Tensile Strength Ratio (TSR) (BY SUPPLIER - 3 @ $775 each)	$	-
7.0	Production Aggregate Quality Testing (FF,FL&EL,FAA,LAR) (BY SUPPLIER - 1 per 10K @ $565 each)	$	-
8.0	Asphalt Rubber Binder quality control testing (by rubber supplier)	$	-
9.0	Data Cores	$	4,500.00
10.0	Inertial **HMA-SP** Profiling (CGI owned equipment, Caltrans certified, **Pre-Pave,Data Collection and Reporting)**	$	2,320.00
10.1	Inertial **HMA-SP** Profiling (CGI owned equipment, Caltrans certified, **Pre-Pave Grinding, 10 days @ $1750 each)**	$	17,500.00
10.2	Inertial **HMA-SP** Profiling (CGI owned equipment, Caltrans certified, **Post-Pave,Data Collection and Reporting)**	$	2,320.00
13.0	Mobe/Demobe staff (one time per phase)	$	-
	TOTAL (Estimated One Time Fees)	$	**27,415.00**

HMA-SP DAILY FEES - STATE PREVAILING WAGES, AREA 2, 1st Shift

			Hours	Rate	8 hr. Day	10 hr. Day	12 hr. Day
14.1	Lab Testing Technician	(regular)		$88.00	$0.00	$0.00	$0.00
	(Assumes Commercial Plant)	(overtime)		$119.00	$0.00		
		(over 12-hours)	-	$145.00			
					$0.00	**$0.00**	**$0.00**
14.2	Density Testing and Coring	(regular)		$94.00	$0.00	$0.00	$0.00
		(overtime)		$127.00	$0.00		
	Coring equipment consumables (barrels) & nuclear equipment				$0.00	$0.00	$0.00
					$0.00	**$0.00**	**$0.00**
14.3	QC Manager	(average)	1	$145.00	$145.00	$145.00	$145.00
	(during paving)				**$145.00**	**$145.00**	**$145.00**

TOTAL DAILY QC FEES RHMA-O-HB: | **$145.00** | **$145.00** | **$145.00**

CGI Technical Services, Inc. - DIR Registration Number: 1000008007

© CGi: 2014

Alfred Civil Engineering

7604 Soquel Way
Citrus Heights, CA 95610

4/20/2015

DBE Certification # 41902
QSD/P Certification # 25398
SB 854 DIR Registration # 1000005898

==========

Subject: 03-0G1504:- RHMA-O (OGFC) Overlay

Attn: Estimator

We have reviewed the plans and specifications for the above-referenced contract and submit for your consideration the following services:

BID ITEM	ITEM CODE	ITEM DESCRIPTION	UNIT	QUANTITY	UNIT PRICE	AMOUNT
6	130200	PREPARE WATER POLLUTION CONTROL PROGRAM	LS	1	$500	$500

Scope does not include WPCP implementation; provision, transportation, or installation of BMP materials. Scope is good for 60 days after bid opening date.

Sincerely,

Bori A Touray

Bori A. Touray PE, QSD/QSP

touray@alfredce.com

Alfred Civil Engineering

(916) 241-5309

La Firma Inc.

D.I.R. 1000005131

DBE 39322

715 Ridge Road
Nipomo, CA .93444
Phone: 805-748-8576
Fax: 805-929-0501
E-Mail:
estimating@theswpppfirm.com

April 22, 2015
Project: 03-0G1504
RHMA-O (OGFC) Overlay
03-Nev-49-0.0/9.6, 11.1/R14.4

We are pleased to provide you with a bid for the item listed below based on plans, and specifications and (1) addendums.

Bid item.

Item	Code	Description	Unit	Quantity	Unit Price	Total
6	130200	Prepare Water Pollution Control Program.	LS	LS	$650.00	$650.00

Exclusions and qualifications.

1. Special testing and permits not in contract.
2. Price includes (1) electronic copy and (5) printed copies.

THANK YOU FOR YOUR TIME AND CONSIDERATION,

VICENTE BRAVO.

CPESC QSD/P #305

TRIUMPH GEO-SYNTHETICS, INC.

1235 N. GROVE ST. ANAHEIM, CA 92806

PHONE (888) 775-7545 FAX (714) 237-1549

Certified DBE/WBE/SBE/UDBE Sales@TriumphGeo.com

QUOTATION

Quote Number

77742

PLEASE REFERENCE THIS QUOTE #

**** FINAL MATERIAL QUANTITY IS SOLE RESPONSIBILITY OF CONTRACTOR ****

To: Estimating
Granite (Sacramento)
4001 Bradshaw
Sacramento, CA 95827
916-855-4400

Bid/Project Date: Thursday, 04/23/2015
Project Name: BEAR RIVER BRIDGE
Project Location: , CA
Project Zip:
Bid/Project #: 03-0G1504

Fax: 916-369-0429 **Email:**

FOR QUESTIONS ABOUT THIS QUOTE, PLEASE CALL TRIUMPH AT (888) 775-7545 OR EMAIL SALES@TRIUMPHGEO.COM

Est.Qty	Units	Bid Item #	Part #	Description	Price	Units	
1,000	LF		ESA Fence	Orange ESA Fence, Caltrans Compliant 4'x100'	$0.350 $35.000	LF roll	$350.00
125	Ea		TPOST 1125 FENCE POST 72"	72" STEEL FENCE POST MEETS CALTRANS REQ 1.25lb/ft	$4.000	Ea Ea	$500.00

WBE / DBE / SBE SUPPLY 60% credit or per project specs. Contractor to confirm product qualification at bid date. Price Quote Firm 30 Days from Bid. Subject to escalation thereafter. Orders less than bid quantity subject to Unit Price Increase. Quotes are for standard roll sizes unless noted otherwise.Quantities based upon customer provided data or engineers estimate. Determination of all quantities required for completion of project is sole responsibility of contractor.

Sales Tax NOT INCLUDED in prices.

RETURNS: Returns within 30 days of sale subject to a 25% restocking charge plus freight in and out. Must be in original packing & in good condition. No returns accepted on nonstandard or custom fabrication. Materials manufactured for a specific project are NOT returnable. All returns must have a Return Authorization Number.

FUEL SURCHARGES may apply due to volatile market conditions differing from time of quote.

TERMS: Accounts due 30 days of Invoice Date. Finance Charge 1.5% per month Past 30 Days. Customer agrees to pay all legal, interest and collection fees incurred by company in collection of payment. WILL CALL ITEMS not available at all locations.

Wills

Nitta Erosion Control

a division of Nitta, Inc.

- HYDROSEEDING
- EROSION CONTROL
- STRAW MULCHING
- PNEUMATIC MULCH SPREADING
- BONDED FIBER MATRIX
- SILT FENCE
- DRILL SEEDING
- FIBER ROLLS / WATTLES
- BLANKETS

Granite Construction Company

APR 21 2015

Sacramento Office RECEIVED

STATE LICENSE #401640 • C-27, C-61/D-59

3778 DEL MAR AVENUE • LOOMIS, CA 95650-9051 • PH (916) 652-7459 • FAX (916) 652-4376

nittaec@gmail.com • www.nittainc.net

Bid – Proposal

April 21, 2015

To All General Contractors Requesting Sub-Bids.

Re: Caltrans Project 03-Nev-49-0.0/9.6,11.1/R14.4, Caltrans Contract No. 03-0G1504, Addendum No. 1 (04/09/15), RHMA-O (OGFC) overlay in Nevada County in and near Grass Valley from Bear River Bridge to Pingree Road and from 0.4 mile south of Cornette Way to 0.2 mile south of Route 20/49 separation. Bid Date: April 23, 2015 (2:00 p.m.).

Certified as DBE #217 (exp. 12/01/15), as WMBE VON #10120139 (exp. 12/28/16) per CPUC Supplier Clearinghouse, and as SBE (Micro) #0011303 (exp. 05/31/16). CCL #401640 C-27, C-61/D-59 (exp. 03/31/17). State of California Department of Industrial Relations Registration No. 1000000478 (exp. 06/30/15). Quotation is valid for (60) calendar days from bid date and unless quantities, scope of work and/or date of installation change(s). Nitta, Inc. dba Nitta Erosion Control is full signatory member of Local 185 of the Laborers' Union. Most current Laborers' Trust Fund Employer's Contribution Letter is available upon request to verify union membership status.

Item No.	Item	Unit of Measure	Estimated Quantity	Item Price	Total
8	Temporary Fence (Type ESA)	LF	1,000	$ 4.62	$ 4,620.00

Notes:

1) Total price includes submittals, certified payrolls, standard certificates of insurance, waiver of subrogation (if required), materials, labor, equipment (**air pollution control (CARB PERP- and DOORS-compliant)**), taxes on materials, incidentals and installation as per specifications (unless as otherwise noted).

Please note that Temporary Fence (Type ESA)) includes installation and removal, not maintenance or re-installation.

2) Total price excludes clearing bedding area of obstructions (debris greater than 1 inch in diameter prior to installation), re-installation of Temporary Fence (Type ESA), maintenance of Temporary Fence (Type ESA), rolled erosion control products (RECPs), Fiber Rolls, Silt Fence, Bonded Fiber Matrix (BFM), straw mulching, straw incorporation, night work, dust control (our straw mulching machines are retrofitted for dust suppression with the "Dust Dog" (United States Patent US 8,550,384 B2 (10/08/13)), costs of local licenses, permits, fees and/or other taxes, watering, pedestrian protection and traffic control.

03-Nev-49-0.0/9.6,11.1/R14.4, 03-0G1504, Addendum No. 1 (04/09/15), in Nevada County in and near Grass Valley from Bear River Bridge to Pingree Road and from 0.4 mile south of Cornette Way to 0.2 mile south of Route 20/49 separation.
Nitta Erosion Control Bid-Proposal dated April 21, 2015.
Page 2 of 2.

3) Two (2) move-ins is included in the total bid price (one for installation and one for removal). Additional move-ins caused by weather related issues, other delays in work and other conditions out of our control is at $100.00 each. Approximately three (3) working days (weekends and holidays excluded) is required to complete an estimated 1,000 LF of Temporary Fence (Type ESA) – installation and removal. Stand-by time will be billed at $290.00 per hour.

4) Bond premium (performance and payment) rate is 2.5%. Minimum bond premium charge per project is $150.00. Bond premium amount is not included in the bid price. Commercial Liability Insurance does not cover Railroad Protective Insurance, Coverage for "volunteers," Umbrella Liability Limits and/or Excess Liability Limits, Professional Liability, Avian Influenza A (Avian Flu – Absolute), Employment Related Practices, Silica (Absolute), Residential Construction Defect PCO, Construction Wrap-UP/OCIP Exclusion, EIFS & Spray-on Siding, Known Damage or Injury, Biological Contaminants - Mold, Fungus, Micro-Organisms (covered under Pollution policy), Engineers, Architects, or Surveyors Professional Liability, Nuclear Energy Liability, Lead (Absolute), Asbestos (Absolute), Injury to Independent Contractors, Residential Construction Activities (Absolute except Apartments), Condominium Conversion, Beryllium, Advertising Liability and Certified Acts of Terrorism. With the exception that our bid-proposal shall in no event be construed to require indemnification by Subcontractor to a greater extent than permitted under the public policy of the State of California, Subcontractor shall indemnify and save harmless Owner and Contractor only arising out of or in connection with Subcontractor's operations to be performed under this bid-proposal.

5) Terms: Due and payable within 30 days from date of installation and/or as per Business and Professional Code §7108.5 and Public Contract Code §10262.5 (for progress payments) and/or as per Public Contract Code §7107 (for retention due).

6) Attorney fees and interest: If court action be instituted on this invoice, general contractor promises to pay reasonable attorney fees. A late payment charge of 1 1/2% per month will be charged on all invoices not paid within terms of quote. This is annual percentage rate of 18 %.

7) General Contractor to provide good, drivable truck access to each site to be treated with Temporary Fence (Type ESA).

8) Final field measured quantities shall be provided by General Contractor and/or Owners' Representative prior to installation of Temporary Fence (Type ESA). If final field measurement shall be required of Nitta Erosion Control at jobsite, it shall be performed on a time and material basis with an authorized representative from the General Contractor and Owner in attendance.

Thank you for the opportunity to quote on this project.

Yours truly,

Scott K. Nitta

Scott K. Nitta, President
Nitta Erosion Control

EXHIBIT 15-G LOCAL AGENCY BIDDER DBE COMMITMENT (CONSTRUCTION CONTRACTS)

NOTE: PLEASE REFER TO INSTRUCTIONS ON THE REVERSE SIDE OG THIS FORM

AGENCY: Caltrans LOCATION: 03-Nev-49-0.0/9.6,11.1/R14.4 in Nevada County in and near Grass Valley

PROJECT DESCRIPTION: Contract No. 03-0G1504 overlay project

TOTAL CONTRACT AMOUNT: $4,620.00

BID DATE: April 23, 2015

BIDDER'S NAME: Nitta Inc., dba Nitta Erosion Control

CONTRACT DBE GOAL: 6%

CONTRACT ITEM NO.	ITEM OF WORK AND DESCRIPTION OR SERVICES TO BE SUBCONTRACTED OR MATERIALS TO BE PROVIDED (or contracted if the bidder is a DBE)	CERT. NO. OF DBE AND EXPIRATION DATE	NAME OF DBEs (Must be certified on the date bids are opened - include DBE address and phone number)	DOLLAR AMOUNT DBE
		000217	Nitta, Inc. dba	
		12/1/2015	Nitta Erosion Control	
			3778 Del Mar Avenue	
			Loomis, CA 95650	
			(916) 652-7459	
8	Temporary Fence (Type ESA)			$ 4,620.00

FOR LOCAL AGENCY TO COMPLETE:

Local Agency Contract Number: _____

Federal Aid Project Number: _____

Federal Share: _____

Contract Award Date: _____

Local Agency certifies that all DBE certifications have been verified and information is complete and accurate

Print Name _____ Signature _____ Date _____

Local Agency Representative

(Area Code) Telephone Number: _____

For Caltrans Review:

Print Name _____ Signature _____ Date _____

Caltrans District Local Assistance Engineer

Total Claimed DBE $ 4,620.00

0.103%

Scott K. Nitta

Signature of Bidder

4/21/15 (916) 652-7459

Date (Area Code) Tel. No.

Laura J. Bills

Person to Contact (Please Type or Print)

Local Agency Bidder DBE Commitment (Construction Contracts) (Rev 6/26/09)

Distribution: (1) Copy - Fax or scan a copy to the Caltrans District Local Assistance Engineer (DLAE) within 30 days of contract execution. Failure to send a copy to the DLAE within 30 days of contract execution my result in de-obligation of funds for this project.

(2) Copy - Include in award package to Caltrans District Local Assistance

(3) Original - Local agency file

BUSINESS ENTERPRISE CERTIFICATE

NITTA EROSION CONTROL

3778 DEL MAR AVENUE
LOOMIS, CA 95650 9051
Owner: LAURA J BILLS

Business Structure: CORPORATION

STATE MINORITY BUSINESS ENTERPRISE

This Certification Not Valid For Federal Aid Contracts

This certificate acknowledges that said firm is approved by the California Department of Transportation as a State Minority Business Enterprise or State Women Business Enterprise (or in some cases both) in accordance with Assembly Bill Number 486, Chapter 1329 and the California Public Code, Chapter 2.5 (commencing with Section 2050), for the following NAICS codes:

56 1730 Landscaping Services

* Indicates primary NAICS code

CERTIFYING AGENCY:
DEPARTMENT OF TRANSPORTATION
1823 14TH STREET, MS 79
SACRAMENTO, CA 95814 0000
(916) 324 1700

Firm Number : 217
Renewal Date : December 1, 2015

November 22, 2013

Janice Salais, CERTIFYING AGENCY REPRESENTATIVE

Back To Query Form

Search Returned 1 Records

Fri Jun 20 16:56:38 PDT 2014

Query Criteria
Firm ID: 217
Firm/DBA Name: Nitta Erosion Control
City: Loomis
Firm Type: DBE

Firm ID	217
Firm/DBA Name	NITTA EROSION CONTROL
Address Line1	3778 DEL MAR AVENUE
Address Line2	
City	LOOMIS
State	CA
Zip Code1	95650
Zip Code2	9051
Mailing Address Line1	
Mailing Address Line2	
Mailing City	
Mailing State	
Mailing Zip Code1	
Mailing Zip Code2	
Certification Type	DBE
EMail	nittaec@gmail.com
Contact Name	LAURA BILLS
Area Code	(916)
Phone Number	652-7459
Fax Area Code	(916)
Fax Phone Number	652-4376
Agency Name	DEPARTMENT OF TRANSPORTATION
Counties	01; 02; 03; 04; 05; 06; 07; 08; 09; 10; 11; 12; 15; 16; 17; 18; 20; 21; 22; 23; 24; 25; 27; 28; 29; 31; 32; 34; 35; 38; 39; 41; 43; 44; 45; 46; 47; 48; 49; 50; 51; 52; 53; 54; 55; 57; 58;
Districts	01; 02; 03; 04; 05; 06; 10;
DBE NAICS	561730;
ACDBE NAICS	
Work Codes	C2021 HYDROSEEDING; C2030 EROSION CONTROL; C2066 TEMPORARY EROSION CONTROL; C8001 TEMPORARY FENCING;
Licenses	C27 Landscaping Contractor; D59 Hydroseed Spraying;
Trucks	
Gender	F
Ethnicity	ASIAN PACIFIC
Firm Type	DBE

Back To Query Form

APPIAN
UDBE
SWPPP

APPIAN UDBE SWPPP

Storm Water Pollution Prevention Plans
Water Pollution Control Programs
Lead Compliance Plans

Certified DBE, WBE, MBE & SBE:
BART - No. 38334
DIR # 1000005242

Business License Number 024765

5780 Olinda Road
El Sobrante, CA 94803

Phone: (510) 854-9402
Fax: (510) 256-0103

Friday, April 17, 2015

ATTN: Estimator

RE: Contract : **Caltrans – 03-0G2104**

RHMA-O HB (OGFC) Overlay.

Bid Date: **April 23, 2015**

Please find below the APPIAN SWPPP quote for the referenced project. Price includes three draft copies of the plan, additional copies of the approved plan if required by the Special Provisions, amendments and corrections. Plan preparation is in compliance with State, Regional and Local Storm Water Discharge Regulations and as required by the Special Provisions.

Item #	Item Code	Items bid individually	Bid Price
1	070030	Lead Compliance Plan*	$1,900.00
6	130200	Prepare Water Pollution Control Program (WPCP)	$700.00

* Plan preparation only. Awareness Training, Monitoring or Sampling & Analysis not included.

Good luck,

Thomas Koprek
Estimator
(510) 854-9402

APPIAN
UDBE
SWPPP

APPIAN UDBE SWPPP

Storm Water Pollution Prevention Plans
Water Pollution Control Programs
Lead Compliance Plans

Certified DBE, WBE, MBE & SBE:
BART - No. 38334
DIR # 1000005242

Business License Number 024765

5780 Olinda Road
El Sobrante, CA 94803

Phone: (510) 854-9402
Fax: (510) 256-0103

Friday, April 17, 2015

ATTN: Estimator

RE: Contract : **Caltrans – 03-0G1504**

RHMA-O (OGFC) Overlay.

Bid Date: **April 23, 2015**

Please find below the APPIAN SWPPP quote for the referenced project. Price includes three draft copies of the plan, additional copies of the approved plan if required by the Special Provisions, amendments and corrections. Plan preparation is in compliance with State, Regional and Local Storm Water Discharge Regulations and as required by the Special Provisions.

Item #	Item Code	**Items bid individually**	Bid Price
1	070030	**Lead Compliance Plan***	**$1,900.00**
6	130200	**Prepare Water Pollution Control Program (WPCP)**	**$700.00**

* Plan preparation only. Awareness Training, Monitoring or Sampling & Analysis not included.

Good luck,

Thomas Koprek
Estimator
(510) 854-9402

SIERRA PACIFIC
MATERIALS
EQUIPMENT RENTAL DIVISION
Cal. Lic. #767055
P.O. Box 2210 • Pismo Beach, CA 93448
(559) 213-3445 OFFICE • (559) 242-5050 FAX

Rental Contract

Lessee: **Date:**
Address: **Phone:**

Email:
Project: 03-0G1504

We hereby submit specifications and estimates for:

Operated equipment rental for Project located in

After acceptance of proposal and permits are obtained by others, Papich Construction Company Inc. (PCI) dba Sierra Pacific Materials (SPM) will proceed as follows:

Mobilization

1. Mobilization of SB2500 shuttle buggy, in and out of Visalia or Paso Robles, CA = $200.00/HR
2. Mobilization of RX60C full lane milling machine, in and out of project from Visalia, CA. = $225.00/HR
3. Mobilization of Hopper Insert for Shuttle Buggy = $100.00./HR

Operated Rental

1. Sierra Pacific Materials (SPM) will operate and maintain (Lessee fuels) the following machines as directed. Customer will pay SPM in accordance with the following rates for hours operated:

• Roadtec SB2500B	$ 3,500.00 per (8HR) shift
• Hourly rate beyond 8 hours	$ 475.00/HR to 12HRS, 500.00/HR thereafter
• Roadtec RX60C 12' wide mill	$ 4,700.00 per (8HR) shift
• Hourly rate beyond 8 hours	$ 650.00/HR to 12HRS, 700.00/HR thereafter
• Hopper Insert for Shuttle Buggy	$ 150.00 / Day
• Optional Shuttle Buggy Dumpman	$ 600.00 / 8 hour shift

Work Specific Conditions

1. All work will be performed under the strict direction of the prime's onsite supervisor. SPM will utilize Local 12 or Local 3 operating engineers as required by union agreements to operate above referenced equipment. Lessee will pay SPM based on the terms and conditions herein for the operation of equipment.
2. Overtime will be billed after eight (8) hours and double time after twelve (12) hours (missed lunch period will be billed at double time rate).
3. Billable hours begin upon setup / startup and end after cleanout / breakdown.
4. Oversize transportation permits will be the responsibility of the Lessee.
5. SPM will not be held responsible for any damage to buried utilities, etc. Lessee will be responsible for any damage caused to machines from buried obstructions. Rental rates will apply until repairs are completed.
6. Lessee will provide: water and fill grinder, traffic control, sweeping, clean up, hauling & disposal of grindings, pavement delineation, temporary ramps and any other work required to facilitate the grinding operations.

General Conditions

1. The rental rate for Equipment covers normal use only not to exceed 8-hours/1day, 40 hour/week (Mon-Fri), or 160 hours/month, based on 20 working days. Any excess use will be prorated against the appropriate rate and charged to the Lessee. If Equipment is operated on a job site deemed to be severe conditions, including but not limited to sites containing rock, which causes excessive wear and tear a surcharge of 25% of the normal rental rate will be added to said normal rate, and be the responsibility of Lessee. Lessee shall still be responsible for any damages to rental Equipment used on a site containing rock, in addition to the rock surcharge. The Equipment will be transported to and from SPM's place of business at Lessee's expense. Rental begins when items are delivered to Lessee and continues until items are picked up by or returned to a SPM location of SPM's choice. Equipment must be checked in at the office during normal business hours. No allowance will be made for holidays, time in transit or any prior time the Equipment may not be in actual use while in Lessee's possession.

2. INSURANCE REQUIREMENTS (Notice about your financial responsibility) Prior to the rental, the following minimum insurance requirements must be met. SPM must receive a current "Certificate of Insurance" naming SPM as "Additional Insured" for general liability (Mandatory) with limits of liability not less than $1,000,000 combined single limit per occurrence (bodily injury including death and property damage) unless greater liability limits are specified, and as "Loss Payee" for physical damage for the full value of the Equipment. Most customers, for convenience, issue one certificate covering their policy period stating "all sites and operations" instead of obtaining a new certificate for each individual rental.

3. Unless otherwise required by SPM, Lessee shall pay the rental sums due as follows: net payment to be received by SPM within thirty (30) days from date of SPM invoice. Should Lessee fail to pay any part of the sum or any other sum required by Lessee to be paid to SPM within thirty (30) days from date of invoice, all past due amounts shall bear a finance charge at the rate of one and one half percent (1.5%) per month. State Laws, including the laws governing interest and usury, shall be applicable to this Rental Agreement and shall govern the monthly periodic rate and corresponding annual percentage rate. If for any reason it is determined by a court of competent jurisdiction that a different usury or interest law is deemed applicable, the monthly periodic rate and corresponding annual percentage rate shall be the maximum non-usurious rate of interest applicable to any entity such as Lessee in the applicable jurisdiction. If for any reason amounts paid in connection with SPM's extension of credit to Lessee under this Rental Agreement are deemed interest that produces a rate in excess of the maximum non-usurious rate of interest under the law applicable to this Rental Agreement, SPM shall refund to Lessee such portion of said interest that is in excess of the maximum non-usury rate of interest for that particular jurisdiction. Lessee agrees to pay attorney's fees and related costs in the event that SPM shall incur either of the same in order to pursue collection of any sums due from Lessee to SPM or to interpret this Rental Agreement, to defend SPM in action or to enforce its rights against any third party. SPM, in its sole discretion, may venue the lawsuit in any county where SPM has a location or place of business and Lessee agrees to the same. In addition, Lessee shall be in default with the right of SPM to accelerate the all the obligations of Lessee if Lessee attempts to sell or encumber the Equipment, ceases operating, institutes or has instituted against it proceedings under any bankruptcy or insolvency law, makes an assignment for the benefit of creditors or fails to comply with any other provision of the Rental Agreement, or if any attachment, execution, writ of process is levied against the Equipment or any of Lessee's property, or if for any reason SPM deems itself insecure or the Equipment unsafe. Lessee agrees to deliver the Equipment to SPM on demand, and SPM may enter upon any job, building or place where the Equipment is located and take possession of it without notice to Lessee and this Rental Agreement shall thereupon terminate and be forfeited at the option of SPM. In the event of any such action, Lessee agrees to pay all guaranteed leases and all other leases due, damages or any injury to the Equipment, legal expenses, costs of removal of the Equipment from the possession of Lessee and all freight, storage, transportation and other charges incurred in such removal and return to SPM at its place of business.

4. Lessee shall comply with all applicable environmental laws and regulations including those on fuel use and idling. Lessee is responsible for any and all fines incurred for violations or the laws or regulations resulting from the use of the Equipment.

5. SPM is not responsible for any charge that the Lessee may have because of mechanical malfunction of the Equipment, and it shall not in any manner be liable for any back charges or any direct, indirect, special or consequential damages. Lessee will be responsible for Equipment if stolen at any time during rental period. While Equipment is on rent, SPM assumes no responsibility for any damages to property or persons. Any damage at all will be the complete responsibility of Lessee.

6. Lessee shall defend, indemnify and hold SPM harmless from any and all claims, actions, suits, proceedings, costs, expenses, damages, and liabilities, including attorney's fees which: (1) relate to injury, illness, sickness, disease or the death of any persons (including employees of Lessee), and (2) were caused, or claimed to be caused, in whole or in part by the Equipment leased herein or by the liability or conduct (including active, passive, primary or secondary), of SPM, its agents or employees, or any other person for whose acts any of them my be liable. The parties agree that SPM shall only be liable or responsible for actions of willful misconduct.

7. The Equipment rented pursuant to this Agreement are rented "as is" and without warranty whatsoever. SPM RENTS ALL EQUIPMENT AND SERVICES PURSUANT TO THIS AGREEMENT WITHOUT WARRANTY OF ANY NATURE WHATSOEVER, EXPRESS OR IMPLIED, INCLUDING ANY WARRANTY OF MECHANTABILITY OR OF FITNESS FOR A PARTICULAR PURPOSE. Notwithstanding anything contained to the contrary, Lessee agrees that Lessee may not offset any

payments under this Rental Agreement or the account because of any dispute concerning warranty issues and that the payment on the account is absolutely due and owing without any right of offset or recoupment of any nature.

8. SPM shall have the right at any time during business hours, without notice, to enter Lessee's premises or the site were SPM rental Equipment is located for the purpose of inspecting, repairing, adjusting or repossessing the Equipment.

9. SPM will mail to Lessee at Lessee's address, invoice(s). Lessee agrees to notify SPM in writing of any error in the invoice(s) within 30 days after the date of that invoice(s). If not so noticed, the invoice shall be deemed to be correct and accepted as rendered, thus no credits will be issued after 30 days from invoice date. Time is of the essence of this Rental Agreement.

10. The Rental Agreement must be signed and shall be returned to SPM. SPM may allow it to be returned by facsimile transmission or email. Any such facsimile transmission or email bearing signatures of Lessee shall be considered as valid as if t were an original document. SPM and Lessee have each agreed to conduct their business by electronic means.

11. Lessee, by signing this form, warrants that all information provided is true, correct, accurate, and complete and acknowledges that he/she has read same, understands its contents and expressly agrees to the terms and conditions as stated hereon. A corporate officer, LLC member officer, each and every partner, or the owner(s) of the company must sign this Rental Agreement and agree to be fully bound by its terms.

12. This is the entire agreement between SPM and Lessee regarding the Rental Agreement and no oral changes can be made. No promises, representation or agreement purporting to modify this Rental Agreement and no revocation, partial or otherwise, or change, amendment, addition or alteration shall be valid unless the same be in writing, signed by all parties hereto or by their duly authorized agents. Waiver by SPM of any terms or conditions of this Rental Agreement or waiver of any breach thereof shall not affect the validity or enforceability of the remaining provisions of this Rental Agreement. A determination that any provisions of this Rental Agreement are illegal or invalid shall not affect the validity or enforceability of the remaining provision of this Rental Agreement.

13. This transaction is intended as a true lease and not a sale. SPM may file an initial financing statement listing the Equipment to protect its rights.

If Papich Construction dba Sierra Pacific Materials is required to commence any legal action to recover losses under this agreement or required to employ attorney for the enforcement of any of its rights herein, customer agrees to pay for responsible attorney fees and costs incurred thereby.

Submitted by:_____

This proposal may be withdrawn if not accepted within 15 days

Acceptance of Proposal:

Signature:_____ Date:_____

Lessee's Authorized Representative

APR.22.2015 20:11 #1006 P.003 /004

Sierra Pacific Materials

California Preliminary Notice Information

Contract Name/Job Description: _____

Primary Contract No: _____

Your Project Number: _____

Job Location: _____

Owner Name: _____
Address: _____

Phone Number: _____
Fax Number: _____

Original Contractor Name: _____
Address: _____

Phone Number: _____
Fax Number: _____

Lender/Bonding Company: _____
Address: _____

Phone Number: _____
Fax Number: _____

Lender/Bond Number: _____

Prevailing Wage: Yes No If yes, please provide wage information

Bid Advertisement Date: _____

Certified Payroll Required: Yes No If yes, please specify any requirements

Billing Release Date: _____

Billing Due Date: _____

*****PLEASE FAX THIS FORM BACK WITHIN 24 HRS*****
805.481.5966

VERUX

2443 Fair Oaks Blvd. #150
Sacramento, CA 95825
Phone: (916) 850-5758
Fax: (888) 840-5935
bob@veruxinc.com
www.veruxinc.com

DIR Registration #1000001353
SBE #1229840

Project Name: DOT 03-0G1504 RHMA-O (OGFC) Overlay– Nevada County, CA

Bid Date: April 23, 2015 **Bid No:** 15-761

Storm Water Services Proposal

Prepare Water Pollution Control Program (WPCP) - $650.00

Provide one (1) electronic copy of Water Pollution Control Plan (WPCP) along with three (3) manuals for the above referenced project. Price includes any revisions that may be required for final approval.

Project Site Inspections - $245.00/Each

Evaluate jobsite and overall Best Management Practice (BMP) effectiveness. Recommend adjustments to maintain compliance with the California General Permit (CGP). An electronic copy of inspection report will be provided. CGP inspection requirements include: Weekly, Pre-storm, Daily During Extended Storms, Post Storm and Quarterly Non-Stormwater inspections.

Submitted for **Verux, Inc.** by **Bob Shults**:	Authorized Signature
Date	Title

THIS PROPOSAL IS SUBJECT TO THE FOLLOWING TERMS AND CONDITIONS: Price valid only if this proposal is signed and returned to Verux, Inc. within 30 days. Proposal excludes permits, bonds, licenses, fees, retention and engineering. Payment is due in full 15 days after work is performed. Accounts subject to a late charge of 1 ½% per month if not paid within 30 days.

Client Name	Authorized Signature
Date	Printed Name/Title

Capitol Barricade

6001 Elvas Ave., Sacramento, Ca. 95819
916-451-5176
916-451-5388 FAX

www.capitolbarricade.com

Sale Quote

Customer : Granite Const. Supply
Contact : Jeff Jensen
Phone # : 417-1530
Fax : 855-4404

Job Location :
Project :

Date : April 17, 2015
Rep. : Jason Jones
FOB : Sacramento, Ca.

Item #	Quantity	Description	Unit Cost	Extended Cost
	3000	Pexco Halftrack Model 25 1 Way White	$0.96	$2,880.00
	3000	Apex Universal Chip Seal Marker No Cover 1 Way White/Yellow	$0.47	$1,410.00
	700	28" 10# Reflective Traffic Cones	$16.75	$11,725.00
	700	42" Portable Delineator w/12# Base	$14.29	$10,003.00
		Capitol Barricade is also a Northern California Distributor for the Airstar line of Balloon lights, including the Sirocco		
		2K Halogen used in paving operations. Call for pricing.		
		Capitol Barricade also is the Master Distributor for the Traffix Devices Water Filled Crash Cushion SLED. The		
		Caltrans approved equivalent to the Absorb-350.		
		TL-3 System- $7500. Call for details.		

Comments :

Capitol Barricade Provides a wide range of Safety Equipment. Please inquire with our office about meeting your companies Safety needs.

Notes :

Subtotal :	$26,018.00
Tax :	$2,081.44
Estimated Freight :	
Total :	$28,099.44

This quotation is valid on orders placed within 30 days. All orders placed are subject to the standard credit terms & policies of Capitol Barricade Inc. Unless indicated all orders are F.O.B. Capitol Barricade Inc. office.

SafetyVibe Inc.
2530 Corporate Place, Unit A105
Monterey Park, Ca 91754
Ph.(626) 281-8444 Fx.(626) 281-5144
Email: Safetyvibe@msn.com

Sales Quote

Date	Quote #
4/14/2015	2392

Name / Address	Ship To
GRANITE CONSTRUCTION	GRANITE CONSTRUCTION 4001 BRADSHAW ROAD SACRAMENTO, CA

Rep	Terms
LD	NET 30

Item	Description	Qty	U/M	Rate	Total
SV-99999	HALFTRACK MODEL 25 IN WHITE WITH WHITE REFLECTOR	3000	EA	1.00	3,000.00T
SV-99999	TEMPORARY SHORT TERM MARKER(NO COVER) PEXCO MODEL M02125	3000	EA	0.60	1,800.00T
SV-99999	TRAFFIC CONE,28",WIDE BODY,ORANGE.2 REFLECTIVE COLLARS,10LB, JBC MODEL RS70045CT3M64	700	EA	17.70	12,390.00T
SV-99999	DELINEATOR,42",OPEN TOP,2 REFLECTIVE COLLARS, JBC MODEL H-1200+3m	700	EA	9.10	6,370.00T
SV-99999	BASE FOR DELINEATOR,12LB, JBC MODEL BV-12	700	EA	7.45	5,215.00T
	LEAD TIME APPROXIMATELY ONE WEEK ARO				
	DBE CERTIFICATION NUMBER 42496 FILE 6753				

This quote is good for 30 days.
Thanks for the opportunity! We look forward to serving you.
Please call or email with any questions.

Subtotal	$28,775.00
Sales Tax (9.0%)	$2,589.75
Total	$31,364.75

DOUBLE G'S SUPPLY,Inc.
1079 Sunrise Avenue
Ste B-22
Roseville, CA 95661

(P) 530.902.3058
(F) 866.878.2769

DOUBLE G'S SUPPLY,Inc.

ESTIMATE

Date	Estimate #
4/23/2015	03-0G1504

License # 046113
WMBE #13060115
SBE #1770891
DBE.WBE.MBE
#41416

NAME / ADDRESS
ESTIMATORS

Project

Description	Qty	Rate	Total
Drain Inlet Filter - Hornets Nest 48' X 36' (one size fits all)	9	41.25	371.25
Temporary Fence (Type ESA) 4'X100' Cal-Trans # 141000	10	33.79	337.90
Misc. Items (Tools, Safety, Nails, etc..)		5,000.00	5,000.00

www.DoubleGsupply.com / Gguillory@doublegsupply.com

It is the contractors responsibility to ensure the qty of all materials is accurate, all materials meet the plans and specs, and submittals are approved prior to order delivery. Double G's Supply, Inc. is not responsible for materials that do not meet the plans and specs.

Pricing will vary due to size, quantity, and specs. Delivery charge subject to quanity order and location.

DBE mark up subject to quantity ordered. Some items are special order. Freight is not included.

This quote is valid for 30 days from this dated estimate

Subtotal	$5,709.15
Sales Tax (0.0%)	$0.00
Total	$5,709.15

Thank you! We appreciate your business !!!

Profilograph

PENHALL COMPANY

Concrete Sawing, Drilling and Breaking

April 23, 2015

Caltrans #03-0G1504

Item No.	Description	Quantity	$/per.Day	Total
18	Prepaving Grinding Day	10 Day's	$7,346.50	$66,603.00

Total $66,603.00

Special Provisions/Exclusions

- Layout by others
- 1 move-on in base bid $1,500 per additional
- Cal Trans approved dump site: dump fee's included
- Standby not anticipated. Standby caused by owner/contractor to billed as extra work at Penhall Company published rates + 15% Mark-Up
- Bid based on maximum of 8 hour shifts/work beyond an 8 hour shift will be performed at Penhall's published T&M rates plus 15%
- Excludes grinding up to 18" from any vertical barrier rail and or obstruction
- Water source by others
- Traffic control provided by others
- This bid excludes milling
- Any &/or all safety barricades provided by others
- Any &/or all protective covers required to be provided by others
- Sweeping &/or wash down, if required, by others
- Bonds/waiver of subrogation excluded
- Retention paid 30 days after completion of Penhall Company work
- Proposal, in its entirety, to be made part of any contract documents

Penhall Company
Luis Hernandez
8416 Specialty Circle
Sacramento, CA. 95828
916-386-1589 Office
916-386-0352 Fax
916-533-3833 Cell

wills

DBE & SBE CERTIFIED

DBE Number # 42219 SBE Number #1769993
DIR Number #1000012824
Date: April 19, 2015
Quote # 01074
Expiration Date: 5/22/2015

Pavement Management Solutions, Inc.
38340 Innovation Ct
Suite E-506
Murrieta, CA 95363
Office: (951) 600-1110
Fax: (951) 600-1112
Bsilva@pavementsolutionsinc.com

Bidders of 03-0G1504

Line Item 17

REPRESENTATIVE	PROJECT	PAYMENT	
Brandon Silva	03-0G1504	30 Days Net	CA LIC: 989179

QTY	DESCRIPTION	UNIT PRICE	TOTAL
1	Data Collection, Analysis, Reporting with the use of a High Speed Inertial Profiler (HSIP). (8 HR MINIMUM) $400 PER HR OVER 8 HRS. (PMS, Inc. will layout the grind locations if time permits, with traffic control. Additional day rate will apply for each day of laying out the grinds. A change order will be needed.)	$2,500.00	$2,500.00
1	Mobilization Charge ($200.00 Per layover not included)	$1,600.00	$1,600.00
		SUBTOTAL	$4,100.00
		SALES TAX	
		TOTAL	$4,100.00

The prime contractor agrees to mark out the beginning and end stations for PMS, Inc. on the project. The prime also agrees to have the surface that is being profiled clean, and clear of debris prior to profiling. If Prime would like assistance in locating and marking grind areas; additional costs and a change order will be added to contract for each additional day. Traffic control may be needed due to traffic lights for profiling. Traffic Control is needed for laying out the grind locations. This quote excludes traffic control, Milling, clean-up, and sweeping. Payment is due within 30 days of billing. To accept this quotation, sign here and return:

_____

Visit us at
www.Pavementsolutionsinc.com

Rumble Strip

DIVERSIFIED CONCRETE CUTTING

NV Lic. # 19007A CA Lic. #684367
CA DIR #1000001342

59 Coney Island Dr.
Sparks, NV 89431
Phone: 775-331-1411
Fax: 775-331-1572
www.diversificdconcretecutting.com

Bid Date: 4/23/2015

To: Bidding Contractor

Project: **Rte. 49; Grass Valley**

Contract No: **03-0G1504**

The following is our bid on the above referenced project:

Item No.	Item Description	Quantity	Units	Unit Price	Extension
21	Shoulder Rumble Strip (HMA, Ground-in Indentations)	1,360	Sta.	$8.20	$11,152.00
22	Centerline Rumble Strip (HMA, Ground-in Indentations)	570	Sta.	$8.20	$4,674.00
42	Mobilization	1	LS	$600.00	$600.00
					$16,426.00

Scope of Work

- Items 21 and 22 include milling of rumble strips.
  - Approximately (8) days to complete.
  - Excludes any vacuum and/or clean up of milled debris.
  - Contractor to provide layout of start/stop locations and continuous guideline.
  - Contractor to provide cleaning of area prior to milling.
  - Excludes fog seal, etc.
  - Minimum 4-foot shoulder required.
  - Due to typically being one of the last operations, DCC not liable for LD's or other costs associated.
  - Delays due to improper layout or other issues not DCC related will be charged at $300 per hour.
  - Overlays ending near rumble strip locations will create inconsistent rumble strips. DCC not liable for this condition.
  - Some superelevations on roadway or radius will cause rumble machine drum to slide off-line. DCC not liable for any maintenance or remediation required to repair pavement including re-striping and traffic control.
- Item 42 includes (1) mobilization to/from jobsite.
  - Item to be paid in full on our first pay estimate.
  - Extra move-ins @ $600 per move-in

General Stipulations

- Contractor to provide a secured storage yard for our vehicles and materials within (5) miles of project.
- Contractor to provide all traffic control, flagging, etc. (may entail T.C. in both directions simultaneously)
- Contractor to provide written schedule (1) month in advance of our scheduled work. Any changes within this (1) month schedule may result in the inability for DCC to commit to the revised schedule. DCC not liable for this possible re-commitment.
- Contractor to provide sandbagging of all inlets, drains, gutters, etc. and all SWPPP constraints.
- Contractor to provide light towers (if needed or required).
- Premium time will be charged to Contractor if DCC is required to work overtime, weekends, or holidays per Contractor's request.
- Bid Proposal must be included as part of Contract and will not be superseded by any other terms of the Contract.
- Subcontractor's percentage of retention shall not exceed Contractor's percentage of retention.
- DCC is not obligated to any apprentice or trainee commitments.
- Full retention due within (60) days after our completion of each items work.
- Waiver of subrogation additional $500.
- Bond rate maximum 2% additional (minimum $300).

Scott Daniels

Submitted by: Scott Daniels - Highway Division Estimator

Granite Construction
Company
APR 22 2015
Sacramento Office
RECEIVED

Surface Preparation Technologies, LLC
81 Texaco Road, Mechanicsburg, PA 17050

FAX TRANSMITTAL COVER SHEET

DATE: 04/22/15 **TIME:** ___ a.m. ___ p.m. **TOTAL # OF PAGES:** 3 **(Including Cover Sheet)**

TO: ESTIMATING **FAX/EMAIL:** 916-369-0429

COMPANY: GRANITE CONSTRUCTION COMPANY

FROM SPT, BY: JOHN HOLBERT **FAX #:** (717) 697-0813

SUBJECT: CA DOT #03-0G1504, RTE. 49, NEVADA COUNTY

INSTRUCTIONS:

BID DATE: APRIL 23, 2015

Any questions regarding quote, please email chandra@surfpreptech.com

THANK YOU.
NOTE: If this FAX was not received properly, please call (717) 697-1450.

c:winword:doug: proj-fax.doc

SURFACE PREPARATION TECHNOLOGIES, LLC

Phone: (717) 697-1450 **FAX: (717) 697-0813**

Corporate Office: 81 Texaco Rd., Mechanicsburg, PA 17050-2664
Branches: Elkhart, IN Buena Vista, CO
Belvidere, TN Conway Springs, KS

April 22, 2015
(Bid Date: April 23, 2015)

Quotation

Project: CA DOT, Project No. 03-0G1504, Rt. 49, Nevada County
Quantity: Item 394053 – 1,360 stations (approx. 136,000 cuts) of asphalt Shoulder Rumble Strips
Item 028755 – 570 stations (approx. 57,000 cuts) of asphalt Centerline Rumble Strips

Construction Time: 12 hours

Mobilization:	**$10,705.00**
Unit Price: $6.50 per station x 1,360 stations =	**$8,840.00**
Unit Price: $6.50 per station x 570 stations =	**$3,705.00**
Total:	**$23,250.00 (approx.)**

Note: This quotation is based on daylight work hours, unless otherwise stated. Please contact SPT if you would like a quotation for night shift work hours.

The above unit prices **include:**

1) The labor and equipment necessary to mill-in approximately 1,360 stations (approx. 136,000 cuts) of asphalt shoulder + 570 stations (approx. 57,000 cuts) of asphalt centerline rumble strips on the CA DOT project; SPT's rumble strip mills are capable of cutting various continuous, skip and gap patterns on roadway centerline and shoulders to satisfy all known DOT specifications. Cut width can be varied from a minimum of 4" to a maximum of 16" and is easily interchangeable.

The above unit prices **exclude:**

1) Traffic control, flaggers, impact attenuators, arrowboards or any other maintenance and protection of traffic items other than revolving beacons on SPT trucks. The travel lane adjacent to the shoulder must be closed to install the shoulder rumble strips;

2) The clean-up of the debris from the shoulder/road surface.

3) The milling of rumble strips in areas not accessible to our equipment or areas SPT deems unsuitable for cutting rumble strips;

4) Layout. The contractor must provide a continuous pavement marking stripe on the edge of the shoulder and on the centerline that is visible to our operator. The layout and alignment of the cuts will mirror this stripe. Start and stop points must also be clearly marked by the General Contractor.

5) Union concessions on behalf of SPT's non-union employees.

6) Payment & Performance Bonds. SPT's bond cost is 1.55 percent with a $100.00 minimum.

7) Mobilization. A mobilization charge of $10,705.00 lump sum will be charged in addition to the unit prices as shown above. A single mobilization is based on uninterrupted construction from the time of arrival.

8) Fog Seal. Some states require that the contractor spray the rumble strip with a protective oil sealant. This quotation does not include fog seal materials nor the labor and equipment for the application thereof.

9) TERO taxes, fees, licenses or hiring, if required.

Pricing excludes general contractor association dues, gross receipt taxes, or additional charges passed on by the general contractor.

Please note: This quotation is for both the asphalt shoulder rumble strip item and the asphalt centerline rumble strip item on this project. The pricing for the asphalt centerline rumble strip item is not valid unless SPT is also awarded the asphalt shoulder rumble strip item as well. Both items are to be completed under the same single mobilization.

Schedule of Operations:

This quotation is based on a single mobilization and a construction schedule that will allow SPT to mill in rumble strips for a minimum of 8 hours per shift after traffic control setup. SPT estimates that it will take us **12 hours** to install 1,360 stations + 570 stations of rumble strips on this project. Please note that SPT is capable of milling up to 25 miles of rumble strips during each shift and expects the general contractor to provide sufficient lane closures and brooming to meet this daily production.

If SPT cannot construct this project as quoted (i.e. within the number of mobilizations included, and/or according to the work hours and construction shifts described above) please notify us so we may re-quote this project.

Thank you for the opportunity to quote on this project. We look forward to the opportunity of working with your company. If you have any questions regarding this quotation or SPT, please contact me at 717-697-1450.

Sincerely,
SURFACE PREPARATION TECHNOLOGIES

John Holbert

John Holbert

Please note: SPT will honor this quotation for 30 days after the bid date.

***By submitting a subcontract to SPT for work on this project, the Contractor agrees to the terms of this quotation and thereby incorporates them into and as part of said subcontract, unless a corporate officer of SPT approves changes to this quotation in writing on SPT's letterhead. The terms and conditions of this quotation will supersede any conflicting terms of said subcontract.**

Service charge of 1 ½% per month (minimum charge .50), which is an annual rate of 18%, added to past due balance, plus reasonable collection and/or attorneys fees if required.

SUB/SUPPLIER SOLICITATION REQUEST

Date submitted to Kelly: 3/30/2015

PROJECT NAME: State Route 49 Grass Valley

ESTIMATOR: Mike Wills

PROJECT GOAL: DBE 6%

AGENCY NAME: Caltrans

CONTRACT NO: 03-0G1504 **GOAL:** 6% DBE

BID DATE: 4/23/2015 **BID TIME:** 2:00 ○ A.M. ◉ P.M.

1. Enter "NAICS CODES" & "Work Codes" for **DBE/MBE/WBE** reporting
2. Enter "Work Items" for **ALL** reporting
3. Enter **"Work Items"** only for **DVBE/SBE** reporting

Remember to include work items generally performed by subs & suppliers along with work items normally performed by Granite -
The (*) codes below will always be used in search, if additional items are needed please add:

NAICS CODES			WORK CODES
212319*	238990*	532120*	C0600 -MISC S C3910 -PAVING ASPHALT (ASPHALT CONCRETI
212321*	324121*		C0612 -SAFET C8000 -FENCII C8501 -PAVEMENT MARKING
212399*	423390*		C0639 -ASPHA C8201 -OBJEC C9602 -BOTTOM DUMP TRUCKIN
237310*	424720*		C1200 -CONST C8320 -METAL C9774 -TRUCKER
237990*	484110*		C1201 -TRAFF C4201 -GROOVE & GRIND PAVEMENT
238910*	488490*		C3901 -ASPHA C8405 -THERM

WORK ITEMS

Lead Compliance Plan, Construction Area Signs, Traffic Control, Portable CMS, Water Pollution Control, Temp Drainage

AC Paving, AC Dike, Inertial Profiler, Shoulde Backing, Tack Coat, Guardrail, Thermoplastic Traffic Stripe.

DISTRICT CODES 00, 01, 02, 04, 10

03 03

ADVERTISEMENTS - ***Kelly to take care of***

3/31 EBIDBOARD - CONSTRUCTION STAR & WEEKLY BID FLASH - www.ebidboard.com

N/A COMPLIANCE NEWS (LARGE JOBS ONLY $15-$30MM) - www.compliancenews.com

3/31 CALTRANS-OFFICE ENGINEER (CALTRANS PROJECTS ONLY) - http://www.dot.ca.gov/hq/esc/oe/

N/A CONSTRUCTION UPDATE / MINORITY BULLETIN (LARGE JOBS ONLY OVER $30MM)

SOLICITATIONS

~~3/31~~ 4/1 INITIATE CONTACT WITH STATE AGENCY - DBE QUERY FORM:
http://www.dot.ca.gov/ucp/GetLicenseForm.do

4/1 1st REQUEST,EMAILED/FAXED Called on: see phone Log

4/13 2nd REQUEST,EMAILED/FAXED Called on: see phone Log

4/16 CALTRANS OFFICE ENGINEER OPT-IN LIST (CALTRANS PROJECTS ONLY):
http://www.dot.ca.gov/hq/esc/oe/weekly_ads/index.php
ADV. PROJECTS/FIND JOB/OPT-IN RECORDS/PRINT LIST

State Route 49

GRANITE™

Services needed: Granite Construction Company (Granite) is requesting quotes from all qualified subcontractors and suppliers including certified **DBE** firms for the following items of work, including but not limited to: **Lead Compliance Plan, Construction Area Signs, Traffic Control, Portable CMS, Water Pollution Control, Temp Drainage, AC Paving, AC Dike, Inertial Profiler, Shoulder Backing, Tack Coat, Guardrail, and Thermoplastic Traffic Stripe.** Quotations will be broken down into comparable packages as reasonably necessary. Granite will work with interested subcontractors to identify opportunities to break down items into economically feasible packages.

STATE ROUTE 49 GRASS VALLEY
03-NEV-49-0.0/9.6, 11.1/R14.4
CALTRANS – CONTRACT # 03-0G1504

Bid Date/Time: **April 23, 2015 / 2:00 P.M.**

P.O. Box 15287
Sacramento, CA 95851
Phone: (916) 855-4400
Fax: (916) 369-0429
Contact: Mike Wills

Requirements: For any bid proposal submitted on or after March 1, 2015 and any contract for public work entered into on or after April 1, 2015, the following registration requirements apply: Every Subcontractor is required to be registered to perform public work pursuant to Section 1725.5 of the Public Contract Code ("Section 1725.5"). No Contractor or Subcontractor shall be qualified to bid on, be listed in a bid proposal pursuant to Section 4104 of the Public Contract Code, or engage in the performance of any contract for public work, unless currently registered to perform public work pursuant to Section 1725.5. No bid shall be accepted nor any subcontract entered into without proof of the Subcontractor's current registration to perform public work pursuant to Section 1725.5.

Granite Construction Company (Granite) is signatory to Operating Engineers, Laborers, Teamsters, Cement Masons and Carpenters unions. 100% performance and payment bonds may be required for the full amount of subcontract price. Granite will pay for bond premium up to 1.5%. Subcontractors must possess a current contractor's license, insurance and worker's compensation coverage meeting Granite's requirements and will be required to sign the standard Granite Subcontract Agreement. A copy of the insurance requirements and agreement can be obtained by contacting the estimator. Please call if you need assistance in obtaining bonding, insurance, equipment, materials and/or supplies. Granite intends to work cooperatively with all qualified firms seeking work on this project.

Plans and specifications are available at your local Builders Exchange and/ or on the CDOT website: http://www.dot.ca.gov/hq/esc/oe/weekly_ads/index.php. They are also available for viewing at our office located at 4001 Bradshaw Road, Sacramento, CA.

Portions of work can be made available upon request prior to bid date. Please call if any assistance is needed.

An Equal Opportunity Employer

Rinehart, Kelly

From: The Weekly Bid Flash <support@theweeklybidflash.com>
Sent: Tuesday, March 31, 2015 3:37 PM
To: Rinehart, Kelly
Subject: Weekly Bid Flash DBE Ad Subscription Invoice - STATE ROUTE 49 GRASS VALLEY 03-NEV-49-0.0/9.6, 11.1/R14.4 CALTRANS – CONTRACT # 03-0G1504

Dear Kelly Rinehart,

Thank you for placing your advertisement at Construction Star, Inc. and The Weekly Bid Flash!

Please SAVE this email so you can **Click HERE to Edit your Ad** at any time in the future!

Your advertisement will be processed as soon as we confirm the payment has been received.
If your ad needs to be advertised immediately please call 800-479-5314 or email invoicing@ebidboard.com to take care of this by credit card.

To assist in your good faith effort, we will be sending you additional emails that will include your affidavit of publication and a copy of your advertisement. Visit www.ebidboard.com to learn more about the most effective and efficient tool ever designed to get Certified Disadvantage firms to bid your projects.

Contact Information:
Granite Construction Company
Mike Wills
P.O. Box 15287
Sacramento, CA 95851
(916) 855-4400
Fax: (916) 369-0429

mike.wills@gcinc.com

Bill To:
Kelly Rinehart
P.O. Box 15287
Sacramento, CA 95851

P.O. Number:
n/a

Sales Code: Company

DBE Ad Displayed On	Price	Total
Construction Star, Inc. and The Weekly Bid Flash	$45	$45
	Discount:	$0
	Sales Tax:	$0
	Grand Total:	$45
checks should be made payable to CBI		

If you have questions about your advertisement, send an e-mail to info@theweeklybidflash.com or call 800-479-5314. In your e-mail, please include your advertisement reference number.

Thank you again!

Construction Bidboard Inc.
11622 El Camino Real
Suite 100
San Diego, CA 92130
www.theweeklybidflash.com
800-479-5314

Rinehart, Kelly

From: The Weekly Bid Flash <support@theweeklybidflash.com>
Sent: Tuesday, March 31, 2015 3:37 PM
To: Rinehart, Kelly
Subject: Copy of your DBE Ad - STATE ROUTE 49 GRASS VALLEY 03-NEV-49-0.0/9.6, 11.1/R14.4 CALTRANS – CONTRACT # 03-0G1504

Date Of Advertisement Placement: 3/31/2015 3:36:44 PM

Granite Construction Company
An Equal Opportunity Employer,
is requesting quotations from all qualified
DBE
sub-contractors and material suppliers for the following project:

STATE ROUTE 49 GRASS VALLEY 03-NEV-49-0.0/9.6, 11.1/R14.4 CALTRANS – CONTRACT # 03-0G1504

City/Location: **Grass Valley**
County: **Nevada**

Owner: **Caltrans**

Bid Date: Thursday 4/23/2015 at 2:00 PM

We are requesting bids for the following trades and/or supplies:
Granite Construction Company (Granite) is requesting quotes from all qualified subcontractors and suppliers including certified DBE firms for the following items of work, including but not limited to: Lead Compliance Plan, Construction Area Signs, Traffic Control, Portable CMS, Water Pollution Control, Temp Drainage, AC Paving, AC Dike, Inertial Profiler, Shoulder Backing, Tack Coat, Guardrail, and Thermoplastic Traffic Stripe. Quotations will be broken down into comparable packages as reasonably necessary. Granite will work with interested subcontractors to identify opportunities to break down items into economically feasible packages.

Bid documents can be viewed at or obtained from:
Plans and specifications are available at your local Builders Exchange and/ or on the CDOT website: http://www.dot.ca.gov/hq/esc/oe/weekly_ads/index.php. They are also available for viewing at our office located at 4001 Bradshaw Road, Sacramento, CA.

For any bid proposal submitted on or after March 1, 2015 and any contract for public work entered into on or after April 1, 2015, the following registration requirements apply: Every Subcontractor is required to be registered to perform public work pursuant to Section 1725.5 of the Public Contract Code ("Section 1725.5"). No Contractor or Subcontractor shall be qualified to bid on, be listed in a bid proposal pursuant to Section 4104 of the Public Contract Code, or engage in the performance of any contract for public work, unless currently registered to perform public work pursuant to Section 1725.5. No bid shall be accepted nor any subcontract entered into without proof of the Subcontractor's current registration to perform public work pursuant to Section 1725.5.

Granite Construction Company (Granite) is signatory to Operating Engineers, Laborers, Teamsters, Cement Masons and Carpenters unions. 100% performance and payment bonds may be required for the full amount of subcontract price. Granite will pay for bond premium up to 1.5%. Subcontractors must possess a current contractor's license, insurance and worker's compensation coverage meeting Granite's requirements and will be required to sign the standard Granite Subcontract Agreement. A copy of the insurance requirements and agreement can be obtained by contacting the estimator. Please call if you need assistance in obtaining bonding, insurance, equipment, materials and/or supplies. Granite intends to work cooperatively with all qualified firms seeking work on this project.

Portions of work can be made available upon request prior to bid date. Please call if any assistance is needed.

An Equal Opportunity Employer

Granite Construction Company
P.O. Box 15287
Sacramento, CA 95851
Phone: (916) 855-4400 **Fax:** (916) 369-0429
Mike Wills
mike.wills@gcinc.com

Published on 4/1/2015 12:15:00 AM
by The Weekly Bid Flash and The Construction Star
Trade and Focus Publications
located at www.theweeklybidflash.com and www.constar1.com
Phone: 1.800.479.5314 Fax: 1.619.688.0585

This solicitation Ad will run until the bid date

Rinehart, Kelly

From: The Weekly Bid Flash <support@theweeklybidflash.com>
Sent: Tuesday, March 31, 2015 3:37 PM
To: Rinehart, Kelly
Subject: Weekly Bid Flash DBE Ad Affidavit - STATE ROUTE 49 GRASS VALLEY 03-NEV-49-0.0/9.6, 11.1/R14.4 CALTRANS – CONTRACT # 03-0G1504

Proof of Publishing Affidavit

To Whom It May Concern:

Be it known that this is a sworn affidavit that **Granite Construction Company** did place an advertisement we published on **4/1/2015** in our nationwide publications, Construction Star, Inc. and The Weekly Bid Flash, seeking Certified Disadvantaged subcontractors and/or material suppliers for the project **STATE ROUTE 49 GRASS VALLEY 03-NEV-49-0.0/9.6, 11.1/R14.4 CALTRANS – CONTRACT # 03-0G1504** .

A copy of the advertisement is below:

Date Of Advertisement Placement: 3/31/2015 3:36:44 PM

Granite Construction Company
An Equal Opportunity Employer,
is requesting quotations from all qualified
DBE
sub-contractors and material suppliers for the following project:

STATE ROUTE 49 GRASS VALLEY 03-NEV-49-0.0/9.6, 11.1/R14.4 CALTRANS – CONTRACT # 03-0G1504

City/Location: **Grass Valley**
County: **Nevada**

Owner: **Caltrans**

Bid Date: Thursday 4/23/2015 at 2:00 PM

We are requesting bids for the following trades and/or supplies:
Granite Construction Company (Granite) is requesting quotes from all qualified subcontractors and suppliers including certified DBE firms for the following items of work, including but not limited to: Lead Compliance Plan, Construction Area Signs, Traffic Control, Portable CMS, Water Pollution Control, Temp Drainage, AC Paving, AC Dike, Inertial Profiler, Shoulder Backing, Tack Coat, Guardrail, and Thermoplastic Traffic Stripe. Quotations will be broken down into comparable packages as reasonably necessary. Granite will work with interested subcontractors to identify opportunities to break down items into economically feasible packages.

Bid documents can be viewed at or obtained from:
Plans and specifications are available at your local Builders Exchange and/ or on the CDOT website:
http://www.dot.ca.gov/hq/esc/oe/weekly_ads/index.php. They are also available for viewing at our office located at 4001 Bradshaw Road, Sacramento, CA.

For any bid proposal submitted on or after March 1, 2015 and any contract for public work entered into on or after April 1, 2015, the following registration requirements apply: Every Subcontractor is required to be registered to perform public work pursuant to Section 1725.5 of the Public Contract Code ("Section 1725.5"). No Contractor or Subcontractor shall be qualified to bid on, be listed in a bid proposal pursuant to Section 4104 of the Public Contract Code, or engage in the performance of any contract for public work, unless currently registered to perform public work pursuant to Section 1725.5. No bid shall be accepted nor any subcontract entered into without proof of the Subcontractor's current registration to perform public work pursuant to Section 1725.5.

Granite Construction Company (Granite) is signatory to Operating Engineers, Laborers, Teamsters, Cement Masons and Carpenters unions. 100% performance and payment bonds may be required for the full amount of subcontract price. Granite will pay for bond premium up to 1.5%. Subcontractors must possess a current contractor's license, insurance and worker's compensation coverage meeting Granite's requirements and will be required to sign the standard Granite Subcontract Agreement. A copy of the insurance requirements and agreement can be obtained by contacting the estimator. Please call if

you need assistance in obtaining bonding, insurance, equipment, materials and/or supplies. Granite intends to work cooperatively with all qualified firms seeking work on this project.

Portions of work can be made available upon request prior to bid date. Please call if any assistance is needed.

An Equal Opportunity Employer

Granite Construction Company
P.O. Box 15287
Sacramento, CA 95851
Phone: (916) 855-4400 **Fax:** (916) 369-0429
Mike Wills
mike.wills@gcinc.com

Published on 4/1/2015 12:15:00 AM
by The Weekly Bid Flash and The Construction Star
Trade and Focus Publications
located at www.theweeklybidflash.com and www.constar1.com
Phone: 1.800.479.5314 Fax: 1.619.688.0585

This solicitation Ad will run until the bid date

Our publication is a listed approved source by the State of CA , Dept. of General Services, Office of Small Business Certification & Resources, in its Resource Packet.

Since, 1989 our firm has been proud to help businesses reach Certified Disadvantaged firms statewide.

If you should need any further information, please do not hesitate to contact us at 800-479-5314.

Thank you again!

Construction Bidboard Inc.
11622 El Camino Real, Suite 100
San Diego, CA 92130
www.theweeklybidflash.com 800-479-5314

Listing for all primes seeking assistance with project 03-0G1504. 6 results found.

Contractor: Martin Brothers Construction **Contact:** Connie Dennis
Address: 8801 Folsom Blvd Suite 260 Sacramento CA 95826
Phone: 916-381-0911 **Fax:** 916-381-1447 **Email:** cdennis@martinbrothers.net
Services needed: Martin Brothers Construction is requesting quotes from all qualified subcontractors and suppliers including certified SBE / DBE firms for the following items of work, including but not limited to: LEAD COMPLIANCE PLAN, CONSTRUCTION AREA SIGNS, TRAFFIC CONTROL SYSTEM, PORTABLE CHANGEABLE MESSAGE SIGN, PREPARE WATER POLLUTION CONTROL PROGRAM, TEMPORARY DRAINAGE INLET PROTECTION, TEMPORARY FENCE (TYPE ESA), TREATED WOOD WASTE, REMOVE GUARDRAIL, REMOVE THERMOPLASTIC TRAFFIC STRIPE, REMOVE THERMOPLASTIC PAVEMENT MARKING, REMOVE ASPHALT CONCRETE DIKE, COLD PLANE ASPHALT CONCRETE PAVEMENT, SHOULDER BACKING, ASPHALTIC EMULSION (FOG SEAL COAT), PREPAVING INERTIAL PROFILER, PREPAVING GRINDING DAY, HOT MIX ASPHALT (TYPE A)MATERIALS, RUBBERIZED HOT MIX ASPHALT-OPEN GRADED (OPEN GRADED FRICTION COURSE)MATERIALS, SHOULDER RUMBLE STRIP (HMA,GROUND-IN INDENTATIONS), CENTERLINE RUMBLE STRIP (HMA,GROUND-IN INDENTATIONS), DATA CORE, PLACE HOT MIX ASPHALT DIKE (TYPE A), PLACE HOT MIX ASPHALT DIKE (TYPE C), PLACE HOT MIX ASPHALT DIKE (TYPE E), PLACE HOT MIX ASPHALT DIKE (TYPE F), TACK COAT, OBJECT MARKER (TYPE L-1), MIDWEST GUARDRAIL SYSTEM (WOOD POST), END ANCHOR ASSEMBLY (TYPE SFT), ALTERNATIVE IN-LINE TERMINAL SYSTEM, ALTERNATIVE FLARED TERMINAL SYSTEM, THERMOPLASTIC PAVEMENT MARKING (ENHANCED WET NIGHT VISIBILITY), 4" THERMOPLASTIC TRAFFIC STRIPE (ENHANCED WET NIGHT VISIBILITY), 4" THERMOPLASTIC TRAFFIC STRIPE (ENHANCED WET NIGHT VISIBILITY) (BROKEN 6-1), 4" THERMOPLASTIC TRAFFIC STRIPE (ENHANCED WET NIGHT VISIBILITY) (BROKEN 12-3), 4" THERMOPLASTIC TRAFFIC STRIPE (ENHANCED WET NIGHT VISIBILITY) (BROKEN 36-12), 8" THERMOPLASTIC TRAFFIC STRIPE (ENHANCED WET NIGHT VISIBILITY), PAVEMENT MARKER (RETROREFLECTIVE-RECESSED), MAINTAINING EXISTING TRAFFIC MANAGEMENT SYSTEM ELEMENTS DURING CONSTRUCTION, TRUCKING, SUPPLIER QUOTES on all Required Materials per Project Plans & Specifications. Quotations will be broken down into comparable packages as reasonably necessary. Martin Brothers will work with interested subcontractors to identify opportunities to break down items into economically feasible packages.
Requirements: Martin Brothers Construction is signatory to Operating Engineers, Cement Masons and Laborers. 100% performance and payment bonds may be required for the full amount of subcontract price. Martin Brothers Construction will pay for bond premium up to 1.5%. Subcontractors must possess a current contractor's license, insurance and worker's compensation coverage meeting Martin Brothers requirements and will be required to sign the standard Martin Brothers Subcontract Agreement. A copy of the insurance requirements and agreement can be obtained by contacting the estimator. Plans and specifications are available for viewing at our office located at 8801 Folsom Blvd Suite 260, Sacramento, CA and on the CDOT website. Please call if you need assistance in obtaining bonding, insurance, equipment, materials and/or supplies. Martin Brothers Construction intends to work cooperatively with all qualified firms seeking work on this project. Martin Brothers Construction is an equal opportunity employer
Date posted: 03/23/2015

Contractor: Granite Construction Company **Contact:** Mike Wills
Address: PO Box 15287 Sacramento, CA 95851
Phone: 916-855-4400 **Fax:** 916-369-0429 **Email:** mike.wills@gcinc.com
Services needed: Granite Construction Company (Granite) is requesting quotes from all qualified subcontractors and suppliers including certified DBE firms for the following items of work, including but not limited to: Lead Compliance Plan, Construction Area Signs, Traffic Control, Portable CMS, Water Pollution Control, Temp Drainage, AC Paving, AC Dike, Inertial Profiler, Shoulder Backing,

Tack Coat, Guardrail, and Thermoplastic Traffic Stripe. Quotations will be broken down into comparable packages as reasonably necessary. Granite will work with interested subcontractors to identify opportunities to break down items into economically feasible packages.
Requirements: For any bid proposal submitted on or after March 1, 2015 and any contract for public work entered into on or after April 1, 2015, the following registration requirements apply: Every Subcontractor is required to be registered to perform public work pursuant to Section 1725.5 of the Public Contract Code (?Section 1725.5?). No Contractor or Subcontractor shall be qualified to bid on, be listed in a bid proposal pursuant to Section 4104 of the Public Contract Code, or engage in the performance of any contract for public work, unless currently registered to perform public work pursuant to Section 1725.5. No bid shall be accepted nor any subcontract entered into without proof of the Subcontractor?s current registration to perform public work pursuant to Section 1725.5. Granite Construction Company (Granite) is signatory to Operating Engineers, Laborers, Teamsters, Cement Masons and Carpenters unions. 100% performance and payment bonds may be required for the full amount of subcontract price. Granite will pay for bond premium up to 1.5%. Subcontractors must possess a current contractor?s license, insurance and worker?s compensation coverage meeting Granite?s requirements and will be required to sign the standard Granite Subcontract Agreement. A copy of the insurance requirements and agreement can be obtained by contacting the estimator. Please call if you need assistance in obtaining bonding, insurance, equipment, materials and/or supplies. Granite intends to work cooperatively with all qualified firms seeking work on this project. Portions of work can be made available upon request prior to bid date. Please call if any assistance is needed. An Equal Opportunity Employer
Date posted: 03/31/2015

Contractor: DeSilva Gates Construction **Contact:** Victor Le
Address: 11555 Dublin Blvd., Dublin, CA 94568
Phone: 925-829-9220 **Fax:** 925-803-4263 **Email:** dgcestimating@desilvagates.com
Services needed: DeSilva Gates Construction is requesting quotes from all qualified subcontractors and suppliers including certified DBE/SBE/DVBE firms for the following types of work, including but not limited to: Construction Area Signs, Electrical, Guardrailing, HMA Dike, Lead Compliance Plan, Object Markers, Prepaving Inertial Profiler, Prepaving Grinding, Rumble Strip, Striping and Pavement Markers, WPCP Prep, Trucking, Sweeping, Water Trucks, Erosion Control Materials, Shoulder Backing Material, HMA Material, RHMA Material and Tack Coat Material.
Requirements: DeSilva Gates is signatory to Operating Engineers and Laborers unions. 100% performance and payment bonds may be required for the full amount of subcontract price. DeSilva Gates will pay for bond premium up to 2%. Subcontractors must possess current insurance and worker?s compensation coverage meeting DeSilva Gates Construction?s requirements. Subcontractor will be required to sign the standard DeSilva Gates Construction Subcontract Agreement. A copy of the agreement can be obtained from our estimator. Quotations must be valid for the same duration as specified by the Owner for Contract Award. Plans and specifications are available for viewing at our Dublin office. Please call if you need assistance in obtaining bonding, insurance, equipment, materials and/or supplies. DeSilva Gates intends to work cooperatively with all qualified firms seeking work on this project. DeSilva Gates is an equal opportunity employer.
Date posted: 03/30/2015

Contractor: Knife River Construction **Contact:** Jared Springer
Address: 1764 Skyway Chico, Ca 95928
Phone: 530-891-6555 **Fax:** 530-894-6220 **Email:** jared.springer@kniferiver.com
Services needed: Knife River Construction is requesting quotes from all qualified subcontractors and suppliers including certified DBE firms for the following items of work, including but not limited to: LEAD COMPLIANCE PLAN, CONSTRUCTION AREA SIGNS, TRAFFIC CONTROL SYSTEM, JOB SITE MANAGEMENT, PORTABLE CHANGEABLE MESSAGE SIGN, PREPARE WATER POLLUTION CONTROL PROGRAM, TEMPORARY DRAINAGE INLET PROTECTION, TEMPORARY FENCE (TYPE ESA), TREATED WOOD WASTE, REMOVE GUARDRAIL, REMOVE THERMOPLASTIC TRAFFIC STRIPE, REMOVE THERMOPLASTIC PAVEMENT MARKING,

REMOVE ASPHALT CONCRETE DIKE, COLD PLANE ASPHALT CONCRETE PAVEMENT, SHOULDER BACKING, ASPHALTIC EMULSION (FOG SEAL COAT), PREPAVING INERTIAL PROFILER, PREPAVING GRINDING DAY, HOT MIX ASPHALT (TYPE A)MATERIALS, RUBBERIZED HOT MIX ASPHALT-OPEN GRADED (OPEN GRADED FRICTION COURSE) MATERIALS, SHOULDER RUMBLE STRIP (HMA,GROUND-IN INDENTATIONS), CENTERLINE RUMBLE STRIP (HMA,GROUND-IN INDENTATIONS), DATA CORE, PLACE HOT MIX ASPHALT DIKE (TYPE A), PLACE HOT MIX ASPHALT DIKE (TYPE C), PLACE HOT MIX ASPHALT DIKE (TYPE E), PLACE HOT MIX ASPHALT DIKE (TYPE F), TACK COAT, OBJECT MARKER (TYPE L-1), MIDWEST GUARDRAIL SYSTEM (WOOD POST), END ANCHOR ASSEMBLY (TYPE SFT), ALTERNATIVE IN-LINE TERMINAL SYSTEM, ALTERNATIVE FLARED TERMINAL SYSTEM, THERMOPLASTIC PAVEMENT MARKING (ENHANCED WET NIGHT VISIBILITY), 4" THERMOPLASTIC TRAFFIC STRIPE (ENHANCED WET NIGHT VISIBILITY), 4" THERMOPLASTIC TRAFFIC STRIPE (ENHANCED WET NIGHT VISIBILITY) (BROKEN 6-1), 4" THERMOPLASTIC TRAFFIC STRIPE (ENHANCED WET NIGHT VISIBILITY) (BROKEN 12-3), 4" THERMOPLASTIC TRAFFIC STRIPE (ENHANCED WET NIGHT VISIBILITY) (BROKEN 36-12), 8" THERMOPLASTIC TRAFFIC STRIPE (ENHANCED WET NIGHT VISIBILITY), PAVEMENT MARKER (RETROREFLECTIVE-RECESSED), MAINTAINING EXISTING TRAFFIC MANAGEMENT SYSTEM ELEMENTS DURING CONSTRUCTION, all trucking and supply of materials.
Requirements: Knife River Construction is an Equal Opportunity Employer and is signatory to Operating Engineers, Laborers and Teamsters. 100% payment and performance bonds may be required for full amount of subcontractor price. All subcontractors must be licensed and have liability insurance and workers compensation insurance meeting Knife River Construction's requirements. Knife River Construction is willing to assist with obtaining bonding, insurance, equipment and materials and is willing to break down items into economically feasible packages to encourage participation.
Date posted: 03/26/2015

Contractor: Pave-Tech Inc **Contact:** Estimating Department
Address: 2231 La Mirada Dr Vista, CA 92081
Phone: 7607278700 **Fax:** 7607278702 **Email:** mainoffice@pave-tech.com
Services needed: Pave-Tech Inc. is seeking certified and qualified DVBE subs and/or supplier for services to all items of work for Caltrans Contract No. 03-0G1504 FOR CONSTRUCTION ON STATE HIGHWAY IN NEVADA COUNTY IN AND NEAR GRASS VALLEY FROM BEAR RIVER BRIDGE TO PINGREE ROAD AND FROM 0.4 MILE SOUTH OF CORNETTE WAY TO 0.2 MILE SOUTH OF ROUTE 20/49 SEPARATION. Pave-tech Inc. is an Equal Opportunity Employer. Assistance is available in obtaining bonds, lines of credit, insurance or other technical information. Plans and Specifications are available from owner. Please contact our office at 760-727-8700 for more information. Certification must be faxed to 760-727-8702
Requirements:
Date posted: 03/27/2015

Contractor: Sierra Nevada Construction, Inc. **Contact:** Tim Morgan
Address: 2055 E Greg Street Sparks, NV 89431
Phone: 775-355-0420 **Fax:** 775-355-0535 **Email:** tmorgan@snc.biz
Services needed: Sierra Nevada Construction, Inc. is seeking qualified DBEs for Caltrans 03-0G1504 RHMA-O HB (OGFC) Overlay in Grass Valley, Nevada. We are soliciting quotes for the following: Shoulder Backing Material; Erosion Control Materials; QA/QC ; Construction Area Signs; Traffic Control System; Portable Changeable Message Signs; Cold Plane Asphalt Concrete; Remove Pavement Markings; Place Shoulder Backing; Erosion Control; Fog Seal Coat; Tack Coat; Asphalt Paving (HMA and RHMA-O HB); Place Asphalt Concrete Dike & Misc; Shoulder Rumble Strip; Asphalt; Asphalt Oil Supply; Asphaltic Emulsion; Pavement Markers; Metal Beam Guard Railing; Thermoplastic Traffic Stripe & Marking; Pavement Markers; Maintaining Existing Traffic Management System; Environmental Engineer/ SWPP/ WPCP; Lead Compliance Plan; Bottom

Dump Trucking; Truck Rental/ Broker; Trucker; Construction Equipment Rental; Heavy Equipment Rental; Prepaving Inertial Profiler/ Grinding Day; Sweeping

Requirements: SNC is a union signatory contractor and is an equal opportunity employer. We will require that all participating companies carry Workers\' Compensation & Liability insurance and be bonded. We will assist with obtaining insurance, bonds or lines of credit, equipment, supplies or materials necessary to participate in this project. Plans & specifications are available for viewing at our offices or maybe available on-line.

Date posted: 03/27/2015

Back To Query Form

Search Returned 1 Records

Wed Apr 01 09:00:45 PDT 2015

Query Criteria

District: 01 02 03 04 10 00
Naics Category: 21 Mining
Naics Codes: 212319 Other Crushed and Broken Stone Mining and Quarrying 212321 Construction Sand and Gravel Mining 212399 All Other Nonmetallic Mineral Mining
Work Codes: C0600 MISC SUPPLIERS C0612 SAFETY SUPPLIER C0639 ASPHALT SUPPLIER C1200 CONSTRUCTION AREA SIGNS C1201 TRAFFIC CONTROL SYSTEM C3901 ASPHALT CONCRETE C3910 PAVING ASPHALT (ASPHALT CONCRETE) C4201 GROOVE & GRIND PAVEMENT C8000 FENCING CONTRACTOR C8201 OBJECT MARKER C8320 METAL BEAM GUARD RAILING C8405 THERMOPLASTIC TRAFFIC STRIPING & MARKING C8501 PAVEMENT MARKING C9602 BOTTOM DUMP TRUCKING C9774 TRUCKER
Firm Type: DBE

Firm ID	27969
Firm/DBA Name	MC CULLOUGH CONSTRUCTION INC
Address Line1	57 ALDERGROVE ROAD
Address Line2	
City	ARCATA
State	CA
Zip Code1	95521
Zip Code2	
Mailing Address Line1	57 ALDERGROVE RD
Mailing Address Line2	
Mailing City	ARCATA
Mailing State	CA
Mailing Zip Code1	95521
Mailing Zip Code2	
Certification Type	DBE
EMail	denamccullough@mcculloughconstructioninc.com
Contact Name	MACKY MCCULLOUGH
Area Code	(707)
Phone Number	825-1014
Fax Area Code	(707)
Fax Phone Number	825-1769
Agency Name	DEPARTMENT OF TRANSPORTATION
Counties	00;
Districts	00;
DBE NAICS	212321; 221310; 237310; 237990; 238120; 238910; 532412;
ACDBE NAICS	
Work Codes	B1440 SAND & GRAVEL; C1201 TRAFFIC CONTROL SYSTEM; C1575 REMOVE BRIDGE ITEM; C1580 MODIFY BRIDGE ITEM; C1601 CLEARING & GRUBBING; C1701 DEVELOP WATER SUPPLY; C1901 ROADWAY EXCAVATION; C1920 STRUCTURE EXCAVATION; C1930 STRUCTURE BACKFILL; C1940 DITCHES EXCAVATION; C5501 STEEL STRUCTURES; C5570 STEEL CRIB WALL; C9907 CONSTRUCTION EQUIPMENT RENTAL; C9908 HEAVY EQUIPMENT RENTAL; C9980 DEMOLITION; E4940 WATER SUPPLY; E4970 IRRIGATION SYSTEMS;
Licenses	A General Engineering Contractor;
Trucks	
Gender	M
Ethnicity	NATIVE AMERICAN
Firm Type	DBE

Back To Query Form

Back To Query Form

Search Returned 116 Records

Wed Apr 01 09:03:58 PDT 2015

Query Criteria

District: 01 02 03 04 10 00
Naics Category: 23 Construction
Naics Codes: 237310 Highway, Street, and Bridge Construction 237990 Other Heavy and Civil Engineering Construction 238910 Site Preparation Contractors 238990 All Other Specialty Trade Contractors
Work Codes: C0600 MISC SUPPLIERS C0612 SAFETY SUPPLIER C0639 ASPHALT SUPPLIER C1200 CONSTRUCTION AREA SIGNS C1201 TRAFFIC CONTROL SYSTEM C3901 ASPHALT CONCRETE C3910 PAVING ASPHALT (ASPHALT CONCRETE) C4201 GROOVE & GRIND PAVEMENT C8000 FENCING CONTRACTOR C8201 OBJECT MARKER C8320 METAL BEAM GUARD RAILING C8405 THERMOPLASTIC TRAFFIC STRIPING & MARKING C8501 PAVEMENT MARKING C9602 BOTTOM DUMP TRUCKING C9774 TRUCKER
Firm Type: DBE

Firm ID	41039
Firm/DBA Name	6 RIVERS CONSTRUCTION, INC.
Address Line1	200 REDWOOD GROVE RD
Address Line2	
City	HOOPA
State	CA
Zip Code1	95546
Zip Code2	
Mailing Address Line1	P O BOX 1431
Mailing Address Line2	
Mailing City	HOOPA
Mailing State	CA
Mailing Zip Code1	95546
Mailing Zip Code2	
Certification Type	DBE
EMail	6riversconstruction@gmail.com
Contact Name	ZANE E JR GRANT
Area Code	(530)
Phone Number	515-7563
Fax Area Code	(530)
Fax Phone Number	625-5423
Agency Name	DEPARTMENT OF TRANSPORTATION
Counties	08; 12; 23; 45; 47; 53;
Districts	01; 02;
DBE NAICS	237310; 238910;
ACDBE NAICS	
Work Codes	C1601 CLEARING & GRUBBING; C1901 ROADWAY EXCAVATION; C1910 GRADING; C1940 DITCHES EXCAVATION; C1970 EMBANKMENT CONSTRUCTION; C2030 EROSION CONTROL; C2201 FINISHING ROADWAY; C2501 AGGREGATE SUBBASE; C2602 AGGREGATE BASE; C3910 PAVING ASPHALT (ASPHALT CONCRETE);
Licenses	A General Engineering Contractor;
Trucks	
Gender	M
Ethnicity	NATIVE AMERICAN
Firm Type	DBE

Firm ID	5270
Firm/DBA Name	A B S L CONSTRUCTION
Address Line1	29393 PACIFIC ST
Address Line2	
City	HAYWARD

State	CA
Zip Code1	94544
Zip Code2	
Mailing Address Line1	
Mailing Address Line2	
Mailing City	
Mailing State	
Mailing Zip Code1	
Mailing Zip Code2	
Certification Type	DBE
EMail	daryl@abslconstruction.com
Contact Name	LUIS M. ALLENDE
Area Code	(510)
Phone Number	727-0900
Fax Area Code	(510)
Fax Phone Number	727-0910
Agency Name	DEPARTMENT OF TRANSPORTATION
Counties	01; 02; 03; 04; 05; 06; 07; 08; 09; 10; 11; 12; 13; 14; 15; 16; 17; 18; 19; 20; 21; 22; 23; 24; 25; 26; 27; 28; 29; 30; 31; 32; 33; 34; 35; 36; 37; 38; 39; 40; 41; 42; 43; 44; 45; 46; 47; 48; 49; 50; 51; 52; 53; 54; 55; 56; 57; 58;
Districts	01; 02; 03; 04; 05; 06; 07; 08; 09; 10; 11; 12;
DBE NAICS	237310; 238110; 238120; 238910;
ACDBE NAICS	
Work Codes	C1201 TRAFFIC CONTROL SYSTEM; C1522 RESET, ADJUST ROADWAY ITEMS; C1531 PLANE ASPHALT CONCRETE; C1601 CLEARING & GRUBBING; C1901 ROADWAY EXCAVATION; C1910 GRADING; C1920 STRUCTURE EXCAVATION; C1930 STRUCTURE BACKFILL; C1940 DITCHES EXCAVATION; C4201 GROOVE & GRIND PAVEMENT; C5105 MINOR CONCRETE STRUCTURE; C5124 ERECT PRECAST CONCRETE; C5135 CONCRETE BLOCK & MASONRY RETAINING WALL; C5501 STEEL STRUCTURES; C5570 STEEL CRIB WALL; C9980 DEMOLITION;
Licenses	A General Engineering Contractor; B General Building Contractor;
Trucks	
Gender	M
Ethnicity	HISPANIC
Firm Type	DBE

Firm ID	219
Firm/DBA Name	A C DIKE CO
Address Line1	2788 VENTURE DR.
Address Line2	
City	LINCOLN
State	CA
Zip Code1	95648
Zip Code2	
Mailing Address Line1	
Mailing Address Line2	
Mailing City	
Mailing State	
Mailing Zip Code1	
Mailing Zip Code2	
Certification Type	DBE
EMail	email@acdike.com
Contact Name	GEORGETTE MC CLAIN
Area Code	(916)
Phone Number	645-7747
Fax Area Code	(916)
Fax Phone Number	645-9618
Agency Name	DEPARTMENT OF TRANSPORTATION
Counties	00;
Districts	00;
DBE NAICS	237990; 238110; 238120; 238910;
ACDBE NAICS	
Work Codes	C1910 GRADING; C1920 STRUCTURE EXCAVATION; C1930 STRUCTURE BACKFILL; C1940 DITCHES EXCAVATION; C2602 AGGREGATE BASE; C3901 ASPHALT CONCRETE; C3910 PAVING ASPHALT (ASPHALT CONCRETE); C3940 PLACE ASPHALT CONCRETE DIKE & MISC;
Licenses	A General Engineering Contractor;

Trucks	
Gender	F
Ethnicity	CAUCASIAN
Firm Type	DBE

Firm ID	40447
Firm/DBA Name	ABRASIVE BLASTING SERVICE
Address Line1	5465 24TH STREET
Address Line2	
City	RIVERSIDE
State	CA
Zip Code1	92509
Zip Code2	
Mailing Address Line1	
Mailing Address Line2	
Mailing City	
Mailing State	
Mailing Zip Code1	
Mailing Zip Code2	
Certification Type	DBE
EMail	dianawinn@abrasiveblastingservice.com
Contact Name	KATHRYN DENISE KINCAID
Area Code	(951)
Phone Number	683-4692
Fax Area Code	(951)
Fax Phone Number	786-9081
Agency Name	DEPARTMENT OF TRANSPORTATION
Counties	01; 02; 03; 04; 05; 06; 07; 08; 09; 10; 11; 12; 13; 14; 15; 16; 17; 18; 19; 20; 21; 22; 23; 24; 25; 26; 27; 28; 29; 30; 31; 32; 33; 34; 35; 36; 37; 38; 39; 40; 41; 42; 43; 44; 45; 46; 47; 48; 49; 50; 52; 53; 54; 55; 56; 57; 58;
Districts	01; 02; 03; 04; 05; 06; 07; 08; 09; 10; 11; 12;
DBE NAICS	238990; 332812;
ACDBE NAICS	
Work Codes	C4201 GROOVE & GRIND PAVEMENT; C8407 REMOVE PAVEMENT MARKING & TRAFFIC STRIPES; C9906 SANDBLASTING;
Licenses	D06 Concrete Related Services; D38 Sand and Water Blasting;
Trucks	
Gender	F
Ethnicity	CAUCASIAN
Firm Type	DBE

Firm ID	8914
Firm/DBA Name	ACE FENCE COMPANY
Address Line1	P.O. BOX 12102
Address Line2	2331 S TULIP ST (ZIP 93721)
City	FRESNO
State	CA
Zip Code1	93776
Zip Code2	
Mailing Address Line1	PO BOX 12102
Mailing Address Line2	
Mailing City	FRESNO
Mailing State	CA
Mailing Zip Code1	93776
Mailing Zip Code2	
Certification Type	DBE
EMail	robertv@acefencefresno.com
Contact Name	ROBERT VILLARREAL
Area Code	(559)
Phone Number	268-1438
Fax Area Code	(559)
Fax Phone Number	268-1467
Agency Name	CITY OF FRESNO
Counties	10; 14; 15; 16; 20; 22; 24; 54; 55;
Districts	06; 09; 10;
DBE NAICS	238990;

ACDBE NAICS

Work Codes	C8000 FENCING CONTRACTOR;
Licenses	C13 Fencing Contractor;
Trucks	
Gender	M
Ethnicity	HISPANIC
Firm Type	DBE

Firm ID	21207
Firm/DBA Name	ALANIZ CONSTRUCTION COMPANY
Address Line1	7160 STEVENSON BLVD.
Address Line2	
City	FREMONT
State	CA
Zip Code1	94538
Zip Code2	
Mailing Address Line1	
Mailing Address Line2	
Mailing City	
Mailing State	
Mailing Zip Code1	
Mailing Zip Code2	
Certification Type	DBE
EMail	rosy@alanizpaving.com
Contact Name	null JESUS CASTANEDA ALANIZ
Area Code	(510)
Phone Number	770-5000
Fax Area Code	(510)
Fax Phone Number	770-5070
Agency Name	SANTA CLARA VALLEY TRANSPORTATION AUTHORITY (VTA)
Counties	01; 05; 07; 28; 38; 41; 43; 44; 48; 49;
Districts	04; 05; 10;
DBE NAICS	237310;

ACDBE NAICS

Work Codes	C3910 PAVING ASPHALT (ASPHALT CONCRETE);
Licenses	A General Engineering Contractor; C12 Earthwork and Paving Contractor;
Trucks	
Gender	M
Ethnicity	HISPANIC
Firm Type	DBE

Firm ID	16345
Firm/DBA Name	ALERT-O-LITE, INC
Address Line1	2379 S G STREET
Address Line2	
City	FRESNO
State	CA
Zip Code1	93721
Zip Code2	
Mailing Address Line1	P.O. BOX 12224
Mailing Address Line2	
Mailing City	FRESNO
Mailing State	CA
Mailing Zip Code1	93777
Mailing Zip Code2	2224
Certification Type	DBE
EMail	debbieh@alertolite.com
Contact Name	DEBBIE HUNSAKER
Area Code	(559)
Phone Number	453-2474
Fax Area Code	(559)
Fax Phone Number	453-3250

Agency Name	CITY OF FRESNO
Counties	00;
Districts	00;
DBE NAICS	238990; 423610; 423830; 423990; 532412;
ACDBE NAICS	
Work Codes	C0612 SAFETY SUPPLIER; C0683 GUARD RAILINGS & BARRIERS SUPPLIER; C0686 ELECTRICAL & SIGNALS SUPPLIER; C0699 TOOLS Supplier; C1200 CONSTRUCTION AREA SIGNS; C5601 SIGN STRUCTURE; C5620 ROADSIDE SIGN; C9907 CONSTRUCTION EQUIPMENT RENTAL; C9908 HEAVY EQUIPMENT RENTAL; D3490 FABRICATED METAL PRODUCTS; D3990 MISC MANUFACTURES; F5070 HARDWARE, PLUMBING & HEATING EQUIPMENT; F5090 MISC DURABLE GOODS;
Licenses	C31 Construction Zone Traffic Control Contractor; D42 Sign Installation;
Trucks	
Gender	F
Ethnicity	CAUCASIAN
Firm Type	DBE

Firm ID	40963
Firm/DBA Name	ALL AMERICAN ASPHALT SEALING INC
Address Line1	1565 TRAINER WAY
Address Line2	
City	RENO
State	NV
Zip Code1	89512
Zip Code2	
Mailing Address Line1	PO BOX 7295
Mailing Address Line2	
Mailing City	RENO
Mailing State	NV
Mailing Zip Code1	89512
Mailing Zip Code2	
Certification Type	DBE
EMail	aaasealing96@yahoo.com
Contact Name	ANTELMO LARA
Area Code	(775)
Phone Number	329-3003
Fax Area Code	(775)
Fax Phone Number	827-3006
Agency Name	DEPARTMENT OF TRANSPORTATION
Counties	02; 04; 09; 18; 26; 29; 31; 32; 34; 45; 46; 57; 58;
Districts	02; 03; 09; 10;
DBE NAICS	237310; 238990;
ACDBE NAICS	
Work Codes	C0639 ASPHALT SUPPLIER; C1910 GRADING; C2201 FINISHING ROADWAY; C3910 PAVING ASPHALT (ASPHALT CONCRETE); C3930 PAVEMENT REINFORCING FABRIC; C8406 PAINTED TRAFFIC STRIPING & MARKING; C8501 PAVEMENT MARKING;
Licenses	C12 Earthwork and Paving Contractor; C32 Parking and Highway Improvement Contractor;
Trucks	
Gender	M
Ethnicity	HISPANIC
Firm Type	DBE

Firm ID	37877
Firm/DBA Name	ALL PHASE CONSTRUCTION & ENGINEERING, INC.
Address Line1	5964 DEVECCHI AVE
Address Line2	
City	CITRUS HEIGHTS
State	CA
Zip Code1	95621
Zip Code2	
Mailing Address Line1	PO BOX 876
Mailing Address Line2	
Mailing City	ROSEVILLE
Mailing State	CA

Mailing Zip Code1	95661
Mailing Zip Code2	
Certification Type	DBE
EMail	heasley@allphaseasphalt.com
Contact Name	GARRY EASLEY
Area Code	(916)
Phone Number	332-1475
Fax Area Code	(916)
Fax Phone Number	332-1490
Agency Name	DEPARTMENT OF TRANSPORTATION
Counties	09; 28; 29; 31; 34;
Districts	03; 04;
DBE NAICS	237210; 237310; 238910;

ACDBE NAICS

Work Codes	C1901 ROADWAY EXCAVATION; C1910 GRADING; C3701 SEAL COAT; C3910 PAVING ASPHALT (ASPHALT CONCRETE); C5105 MINOR CONCRETE STRUCTURE; C5110 CONCRETE SURFACE FINISH;
Licenses	A General Engineering Contractor;
Trucks	
Gender	M
Ethnicity	NATIVE AMERICAN
Firm Type	DBE

Firm ID	28032
Firm/DBA Name	ALLANTE FENCE COMPANY
Address Line1	3450 SOUTH ELM AVE
Address Line2	
City	FRESNO
State	CA
Zip Code1	93706
Zip Code2	
Mailing Address Line1	3450 SOUTH ELM AVE
Mailing Address Line2	
Mailing City	FRESNO
Mailing State	CA
Mailing Zip Code1	93706
Mailing Zip Code2	
Certification Type	DBE
EMail	allantefence@gmail.com
Contact Name	CARLOS LOPEZ
Area Code	(559)
Phone Number	498-0551
Fax Area Code	(559)
Fax Phone Number	498-0951
Agency Name	CITY OF FRESNO
Counties	10; 15; 16; 20; 24; 34; 40; 54;
Districts	03; 05; 06; 10;
DBE NAICS	238990; 423390;

ACDBE NAICS

Work Codes	C0680 FENCING SUPPLIER; C8000 FENCING CONTRACTOR; C8001 TEMPORARY FENCING;
Licenses	C13 Fencing Contractor;
Trucks	
Gender	M
Ethnicity	HISPANIC
Firm Type	DBE

Firm ID	15324
Firm/DBA Name	ALLEN GILL CONSTRUCTION, INC.
Address Line1	10101 OAK RUN ROAD
Address Line2	
City	OAK RUN
State	CA
Zip Code1	96069

Zip Code2	
Mailing Address Line1	P.O. BOX 35
Mailing Address Line2	
Mailing City	MILLVILLE
Mailing State	CA
Mailing Zip Code1	96062
Mailing Zip Code2	
Certification Type	DBE
EMail	Tgill@frontiernet.net
Contact Name	ALLEN GILL
Area Code	(530)
Phone Number	547-4334
Fax Area Code	(530)
Fax Phone Number	547-3197
Agency Name	DEPARTMENT OF TRANSPORTATION
Counties	04; 18; 25; 45; 47; 52; 53;
Districts	02; 03;
DBE NAICS	221310; 237110; 237310; 237990; 238110; 238120; 238910; 423320;
ACDBE NAICS	
Work Codes	C1601 CLEARING & GRUBBING; C1701 DEVELOP WATER SUPPLY; C1901 ROADWAY EXCAVATION; C1910 GRADING; C1920 STRUCTURE EXCAVATION; C1930 STRUCTURE BACKFILL; C1940 DITCHES EXCAVATION; C1970 EMBANKMENT CONSTRUCTION; C2201 FINISHING ROADWAY; C2800 CONCRETE BASE; C3901 ASPHALT CONCRETE; C5000 PRESTRESSING CONCRETE CAST-IN-PLACE; C7405 DRAINAGE PUMPING EQUIPMENT; C9980 DEMOLITION;
Licenses	A General Engineering Contractor;
Trucks	
Gender	M
Ethnicity	NATIVE AMERICAN
Firm Type	DBE

Firm ID	33181
Firm/DBA Name	AMG CONSTRUCTION
Address Line1	8908 THERMAL STREET
Address Line2	
City	OAKLAND
State	CA
Zip Code1	94605
Zip Code2	
Mailing Address Line1	
Mailing Address Line2	
Mailing City	
Mailing State	
Mailing Zip Code1	
Mailing Zip Code2	
Certification Type	DBE
EMail	dougblacksher@aol.com
Contact Name	DOUG BLACKSHER
Area Code	(510)
Phone Number	562-8638
Fax Area Code	(510)
Fax Phone Number	562-4339
Agency Name	BAY AREA RAPID TRANSIT DISTRICT (BART)
Counties	01; 07; 21; 38; 39; 41;
Districts	04; 10;
DBE NAICS	236116; 236118; 236210; 236220; 238990; 811310;
ACDBE NAICS	
Work Codes	C0651 CONCRETE & CEMENT SUPPLIER; C1601 CLEARING & GRUBBING; C3901 ASPHALT CONCRETE; C3910 PAVING ASPHALT (ASPHALT CONCRETE); C5100 CONCRETE STRUCTURE; C9801 BUILDING CONSTRUCTION; C9810 SMALL STRUCTURES; C9822 CARPENTRY; C9827 DRYWALL CONSTRUCTION; C9903 CONSTRUCTION CLEAN UP;
Licenses	B General Building Contractor; C61 Limited Specialty Contractor; D63 Construction Cleanup;
Trucks	
Gender	M
Ethnicity	BLACK

Firm Type	DBE

Firm ID	24042
Firm/DBA Name	AMLAND CORP
Address Line1	3168 KNIGHTS BRIDGE RD
Address Line2	
City	SAN JOSE
State	CA
Zip Code1	95132
Zip Code2	
Mailing Address Line1	1401 FELIPE AVE
Mailing Address Line2	
Mailing City	SAN JOSE
Mailing State	CA
Mailing Zip Code1	95122
Mailing Zip Code2	
Certification Type	DBE
EMail	kevinphan@amlandcorp.com
Contact Name	KEVIN BAO PHAN
Area Code	(408)
Phone Number	929-3949
Fax Area Code	(408)
Fax Phone Number	298-4344
Agency Name	SANTA CLARA VALLEY TRANSPORTATION AUTHORITY (VTA)
Counties	00;
Districts	00;
DBE NAICS	236210; 237130; 237210; 237310; 238210;
ACDBE NAICS	
Work Codes	C1901 ROADWAY EXCAVATION; C1910 GRADING; C2000 HIGHWAY PLANTING; C2030 EROSION CONTROL; C8405 THERMOPLASTIC TRAFFIC STRIPING & MARKING; C8406 PAINTED TRAFFIC STRIPING & MARKING; C8501 PAVEMENT MARKING; C8604 LIGHTING; C9801 BUILDING CONSTRUCTION; C9858 RESIDENTIAL ELECTRICAL;
Licenses	A General Engineering Contractor; B General Building Contractor; C10 Electrical Contractor; C27 Landscaping Contractor;
Trucks	
Gender	M
Ethnicity	ASIAN PACIFIC
Firm Type	DBE

Firm ID	42231
Firm/DBA Name	ANTHONY'S GRADING & PAVING
Address Line1	10769 WOODSIDE AVENUE
Address Line2	SUITE 209
City	SANTEE
State	CA
Zip Code1	92071
Zip Code2	
Mailing Address Line1	
Mailing Address Line2	
Mailing City	
Mailing State	
Mailing Zip Code1	
Mailing Zip Code2	
Certification Type	DBE
EMail	paving_agp@yahoo.com
Contact Name	ANTHONY TEJEDA
Area Code	(619)
Phone Number	334-6167
Fax Area Code	(619)
Fax Phone Number	749-3973
Agency Name	DEPARTMENT OF TRANSPORTATION
Counties	02; 37;
Districts	10; 11;
DBE NAICS	237310; 238910;

ACDBE NAICS

Work Codes	C1575 REMOVE BRIDGE ITEM; C1601 CLEARING & GRUBBING; C1801 DUST PALLIATIVE; C1901 ROADWAY EXCAVATION; C1910 GRADING; C1920 STRUCTURE EXCAVATION; C1925 SHAPED BEDDING; C1930 STRUCTURE BACKFILL; C1940 DITCHES EXCAVATION; C1970 EMBANKMENT CONSTRUCTION; C1980 IMPORTED BORROW; C2201 FINISHING ROADWAY; C2401 LIME TREATMENT; C2501 AGGREGATE SUBBASE; C2602 AGGREGATE BASE; C2700 CEMENT TREATED BASE; C3701 SEAL COAT; C3901 ASPHALT CONCRETE; C3910 PAVING ASPHALT (ASPHALT CONCRETE); C3930 PAVEMENT REINFORCING FABRIC; C3940 PLACE ASPHALT CONCRETE DIKE & MISC; C3990 RECYCLE, RECLAIM ASPHALT CONCRETE; C9829 RETAINER WALLS; C9905 CUTTING;
Licenses	C12 Earthwork and Paving Contractor;
Trucks	
Gender	M
Ethnicity	HISPANIC
Firm Type	DBE

Firm ID	40322
Firm/DBA Name	ARROW S COMPANY
Address Line1	177 CALIFORNIA AVENUE
Address Line2	
City	ARBUCKLE
State	CA
Zip Code1	95912
Zip Code2	
Mailing Address Line1	P.O. BOX 1409
Mailing Address Line2	
Mailing City	ARBUCKLE
Mailing State	CA
Mailing Zip Code1	95912
Mailing Zip Code2	
Certification Type	DBE
EMail	lori@arrowsco.com
Contact Name	LORI SKAGGS
Area Code	(707)
Phone Number	396-0073
Fax Area Code	(707)
Fax Phone Number	437-2555
Agency Name	DEPARTMENT OF TRANSPORTATION
Counties	04; 06; 11; 28; 34; 39; 45; 46; 47; 48; 49; 51; 57; 58;
Districts	02; 03; 04; 10;
DBE NAICS	237310;

ACDBE NAICS

Work Codes	C3910 PAVING ASPHALT (ASPHALT CONCRETE);
Licenses	A General Engineering Contractor;
Trucks	
Gender	F
Ethnicity	CAUCASIAN
Firm Type	DBE

Firm ID	39542
Firm/DBA Name	AS DESIGN INC. DBA ASPHALT DESIGN BY JUAN GOMEZ
Address Line1	4061 W. BELMONT
Address Line2	
City	FRESNO
State	CA
Zip Code1	93722
Zip Code2	
Mailing Address Line1	
Mailing Address Line2	
Mailing City	
Mailing State	
Mailing Zip Code1	
Mailing Zip Code2	
Certification Type	DBE
EMail	patsy_gomez2002@yahoo.com
Contact Name	PATSY GOMEZ

Area Code	(559)
Phone Number	276-0447
Fax Area Code	(559)
Fax Phone Number	276-8029
Agency Name	CITY OF FRESNO
Counties	10; 16; 20; 22; 24; 50; 54;
Districts	06; 10;
DBE NAICS	237210; 237310; 237990; 238910;
ACDBE NAICS	
Work Codes	C1901 ROADWAY EXCAVATION; C2201 FINISHING ROADWAY; C2501 AGGREGATE SUBBASE; C2602 AGGREGATE BASE; C3901 ASPHALT CONCRETE; C3940 PLACE ASPHALT CONCRETE DIKE & MISC;
Licenses	C12 Earthwork and Paving Contractor;
Trucks	
Gender	M
Ethnicity	HISPANIC
Firm Type	DBE

Firm ID	41800
Firm/DBA Name	AVISON CONSTRUCTION, INC.
Address Line1	40434 BRICKYARD DRIVE
Address Line2	
City	MADERA
State	CA
Zip Code1	93636
Zip Code2	
Mailing Address Line1	
Mailing Address Line2	
Mailing City	
Mailing State	
Mailing Zip Code1	
Mailing Zip Code2	
Certification Type	DBE
EMail	kavila@avisoninc.com
Contact Name	KELLY AVILA
Area Code	(559)
Phone Number	431-0317
Fax Area Code	(559)
Fax Phone Number	476-1319
Agency Name	CITY OF FRESNO
Counties	10; 20; 24; 27; 38; 39;
Districts	04; 05; 06; 10;
DBE NAICS	237110; 237310; 237990; 238110; 238210; 238910; 238990;
ACDBE NAICS	
Work Codes	C1901 ROADWAY EXCAVATION; C1910 GRADING; C1920 STRUCTURE EXCAVATION; C1930 STRUCTURE BACKFILL; C2201 FINISHING ROADWAY; C2501 AGGREGATE SUBBASE; C2602 AGGREGATE BASE; C3901 ASPHALT CONCRETE; C5105 MINOR CONCRETE STRUCTURE; C7000 PLASTIC PIPE; C7301 CONCRETE CURB & SIDEWALK - MISC;
Licenses	A General Engineering Contractor;
Trucks	
Gender	M
Ethnicity	HISPANIC
Firm Type	DBE

Firm ID	34153
Firm/DBA Name	AZ CONSTRUCTION, INC.
Address Line1	727 N. GLENDORA AVENUE
Address Line2	
City	LA PUENTE
State	CA
Zip Code1	91744
Zip Code2	
Mailing Address Line1	
Mailing Address Line2	

Mailing City	
Mailing State	
Mailing Zip Code1	
Mailing Zip Code2	
Certification Type	DBE
EMail	KIM@acefencecompany.com
Contact Name	AMERICA TANG
Area Code	(626)
Phone Number	333-0727
Fax Area Code	(626)
Fax Phone Number	333-7843
Agency Name	CITY OF LOS ANGELES
Counties	00;
Districts	00;
DBE NAICS	237310; 237990; 238990;
ACDBE NAICS	
Work Codes	C0680 FENCING SUPPLIER; C8000 FENCING CONTRACTOR; C8201 OBJECT MARKER; C8320 METAL BEAM GUARD RAILING; C8391 METAL BEAM BARRIER;
Licenses	A General Engineering Contractor; B General Building Contractor; C13 Fencing Contractor;
Trucks	
Gender	F
Ethnicity	ASIAN PACIFIC
Firm Type	DBE

Firm ID	42633
Firm/DBA Name	AZ CONSTRUCTION, INC.
Address Line1	727 GLENDORA AVE.
Address Line2	
City	LA PUENTE
State	CA
Zip Code1	91746
Zip Code2	3316
Mailing Address Line1	
Mailing Address Line2	
Mailing City	
Mailing State	
Mailing Zip Code1	
Mailing Zip Code2	
Certification Type	DBE
EMail	america@acefencecompany.com
Contact Name	AMERICA TANG
Area Code	(626)
Phone Number	333-0727
Fax Area Code	(626)
Fax Phone Number	333-7843
Agency Name	LOS ANGELES COUNTY METRO TRANSPORTATION AUTHORITY (MTA)
Counties	00;
Districts	00;
DBE NAICS	237310; 237990; 238990;
ACDBE NAICS	
Work Codes	C0683 GUARD RAILINGS & BARRIERS SUPPLIER; C8000 FENCING CONTRACTOR;
Licenses	A General Engineering Contractor; B General Building Contractor; C13 Fencing Contractor;
Trucks	
Gender	F
Ethnicity	ASIAN PACIFIC
Firm Type	DBE

Firm ID	33211
Firm/DBA Name	BASS ELECTRIC
Address Line1	390 SWIFT AVE., STE. 12
Address Line2	
City	SOUTH SAN FRANCISCO

State	CA
Zip Code1	94080
Zip Code2	
Mailing Address Line1	
Mailing Address Line2	
Mailing City	
Mailing State	
Mailing Zip Code1	
Mailing Zip Code2	
Certification Type	DBE
EMail	
Contact Name	JEFFREY YEE
Area Code	(415)
Phone Number	295-1600
Fax Area Code	(650)
Fax Phone Number	869-3509
Agency Name	BAY AREA RAPID TRANSIT DISTRICT (BART)
Counties	00;
Districts	00;
DBE NAICS	237990;
ACDBE NAICS	
Work Codes	C1201 TRAFFIC CONTROL SYSTEM; C9858 RESIDENTIAL ELECTRICAL;
Licenses	A General Engineering Contractor; C10 Electrical Contractor;
Trucks	
Gender	M
Ethnicity	ASIAN PACIFIC
Firm Type	DBE

Firm ID	36647
Firm/DBA Name	BIG VALLEY ASPHALT
Address Line1	3510 BRIAN WAY
Address Line2	
City	BAKERSFIELD
State	CA
Zip Code1	93308
Zip Code2	
Mailing Address Line1	3510 BRIAN WAY
Mailing Address Line2	
Mailing City	BAKERSFIELD
Mailing State	CA
Mailing Zip Code1	93308
Mailing Zip Code2	
Certification Type	DBE
EMail	donnawatson52@yahoo.com
Contact Name	DONNA WATSON
Area Code	(661)
Phone Number	587-5837
Fax Area Code	(661)
Fax Phone Number	326-8562
Agency Name	DEPARTMENT OF TRANSPORTATION
Counties	10; 15; 19; 39;
Districts	06; 07; 10;
DBE NAICS	237310; 238990;
ACDBE NAICS	
Work Codes	C3910 PAVING ASPHALT (ASPHALT CONCRETE); C4040 CLEAN & SEAL PAVEMENT JOINTS - ROUT & SEAL CRACKS; C8501 PAVEMENT MARKING;
Licenses	A General Engineering Contractor;
Trucks	
Gender	F
Ethnicity	CAUCASIAN
Firm Type	DBE

Firm ID	38218
Firm/DBA Name	BJ WILLIAMS COMPANY, INC
Address Line1	3664 TREFETHEN WAY
Address Line2	
City	SACRAMENTO
State	CA
Zip Code1	95834
Zip Code2	
Mailing Address Line1	
Mailing Address Line2	
Mailing City	
Mailing State	
Mailing Zip Code1	
Mailing Zip Code2	
Certification Type	DBE
EMail	
Contact Name	BOBBIE JO WILLIAMS
Area Code	(916)
Phone Number	359-5055
Fax Area Code	( )
Fax Phone Number	
Agency Name	DEPARTMENT OF TRANSPORTATION
Counties	01; 03; 04; 05; 06; 07; 21; 28; 31; 34; 38; 43; 44; 51; 57; 58;
Districts	03; 04; 05; 10;
DBE NAICS	237110; 237130; 237210; 237310;
ACDBE NAICS	
Work Codes	C1910 GRADING; C3910 PAVING ASPHALT (ASPHALT CONCRETE);
Licenses	A General Engineering Contractor; C12 Earthwork and Paving Contractor;
Trucks	
Gender	M
Ethnicity	BLACK
Firm Type	DBE

Firm ID	38922
Firm/DBA Name	BLACK STONE ASPHALT CONSTRUCTION, INC.
Address Line1	3112 ANTONINO AVENUE
Address Line2	
City	BAKERSFIELD
State	CA
Zip Code1	93308
Zip Code2	
Mailing Address Line1	
Mailing Address Line2	
Mailing City	
Mailing State	
Mailing Zip Code1	
Mailing Zip Code2	
Certification Type	DBE
EMail	info@BLACKSTONEASPHALT.COM
Contact Name	NORMAN GALANSKI
Area Code	(661)
Phone Number	282-8800
Fax Area Code	(661)
Fax Phone Number	282-8803
Agency Name	DEPARTMENT OF TRANSPORTATION
Counties	10; 15; 16; 24; 40; 42; 43; 45; 54; 55; 56;
Districts	02; 04; 05; 06; 07; 10;
DBE NAICS	237310;
ACDBE NAICS	
Work Codes	C1910 GRADING; C3701 SEAL COAT; C3910 PAVING ASPHALT (ASPHALT CONCRETE);
Licenses	A General Engineering Contractor;
Trucks	

Gender	M
Ethnicity	HISPANIC
Firm Type	DBE

Firm ID	41886
Firm/DBA Name	BORG FENCE
Address Line1	50 CONTRACTORS STREET
Address Line2	
City	LIVERMORE
State	CA
Zip Code1	94551
Zip Code2	
Mailing Address Line1	
Mailing Address Line2	
Mailing City	
Mailing State	
Mailing Zip Code1	
Mailing Zip Code2	
Certification Type	DBE
EMail	julieborg@borgfence.com
Contact Name	JULIE BORG
Area Code	(925)
Phone Number	455-9620
Fax Area Code	(925)
Fax Phone Number	455-9626
Agency Name	CENTRAL CONTRA COSTA TRANSIT AUTHORITY (CCCTA)
Counties	00;
Districts	00;
DBE NAICS	238190; 238350; 238990;

ACDBE NAICS

Work Codes	C5135 CONCRETE BLOCK & MASONRY RETAINING WALL; C8000 FENCING CONTRACTOR;
Licenses	B General Building Contractor; C13 Fencing Contractor;
Trucks	
Gender	F
Ethnicity	CAUCASIAN
Firm Type	DBE

Firm ID	37578
Firm/DBA Name	C.J.F. HARRIS DISPOSAL AND VENDOR SERVICES
Address Line1	1803 W. HARVARD
Address Line2	
City	FRESNO
State	CA
Zip Code1	93705
Zip Code2	
Mailing Address Line1	
Mailing Address Line2	
Mailing City	
Mailing State	
Mailing Zip Code1	
Mailing Zip Code2	
Certification Type	DBE
EMail	xyfloyd@aol.com
Contact Name	FLOYD D. JR. HARRIS
Area Code	(559)
Phone Number	790-4277
Fax Area Code	(559)
Fax Phone Number	485-5857
Agency Name	CITY OF FRESNO
Counties	10; 15; 16; 20; 33; 34; 38; 40; 54; 58;
Districts	03; 04; 05; 06; 08;
DBE NAICS	238990; 561720; 561730; 562119;

ACDBE NAICS

Work Codes	C0620 LANDSCAPING & NURSERY SUPPLIER; C1601 CLEARING & GRUBBING; C9774 TRUCKER; C9801 BUILDING CONSTRUCTION; C9903 CONSTRUCTION CLEAN UP; C9980 DEMOLITION; E4110 LOCAL & SUBURBAN TRANSPORTATION; I7341 JANITORIAL SERVICES; I7349 BUILDING MAINTENANCE SERVICES;
Licenses	D49 Tree Service; D63 Construction Cleanup;
Trucks	
Gender	M
Ethnicity	BLACK
Firm Type	DBE

Firm ID	39655
Firm/DBA Name	CAL VALLEY CONSTRUCTION, INC.
Address Line1	6275 W. BULLARD
Address Line2	
City	FRESNO
State	CA
Zip Code1	93722
Zip Code2	
Mailing Address Line1	
Mailing Address Line2	
Mailing City	
Mailing State	
Mailing Zip Code1	
Mailing Zip Code2	
Certification Type	DBE
EMail	shelleya@calvalleyconstruction.com
Contact Name	SHELLEY AVILA
Area Code	(559)
Phone Number	274-0300
Fax Area Code	(559)
Fax Phone Number	274-0311
Agency Name	CITY OF FRESNO
Counties	10; 15; 16; 20; 22; 24; 27; 28; 34; 39; 40; 42; 44; 54;
Districts	03; 04; 05; 06; 10;
DBE NAICS	237310; 237990; 425120;
ACDBE NAICS	
Work Codes	C1901 ROADWAY EXCAVATION; C1910 GRADING; C1920 STRUCTURE EXCAVATION; C1930 STRUCTURE BACKFILL; C1980 IMPORTED BORROW; C2501 AGGREGATE SUBBASE; C2602 AGGREGATE BASE; C3901 ASPHALT CONCRETE;
Licenses	A General Engineering Contractor;
Trucks	
Gender	F
Ethnicity	CAUCASIAN
Firm Type	DBE

Firm ID	37820
Firm/DBA Name	CHARLIE'S CUSTOM EXCAVATING, INC
Address Line1	21113 GILBERT DRIVE
Address Line2	
City	REDDING
State	CA
Zip Code1	96002
Zip Code2	
Mailing Address Line1	PO BOX 1160
Mailing Address Line2	
Mailing City	PALO CEDRO
Mailing State	CA
Mailing Zip Code1	96073
Mailing Zip Code2	
Certification Type	DBE
EMail	office@ccexcavatinginc.com
Contact Name	CHARLES JURIN
Area Code	(530)
Phone Number	221-3626

Fax Area Code	(530)
Fax Phone Number	221-7563
Agency Name	DEPARTMENT OF TRANSPORTATION
Counties	04; 12; 18; 31; 34; 45; 47; 51; 52; 53; 54; 55; 57; 58;
Districts	01; 02; 03; 06; 10;
DBE NAICS	113310; 237110; 237310; 237990; 238910;

ACDBE NAICS

Work Codes	C1200 CONSTRUCTION AREA SIGNS; C1201 TRAFFIC CONTROL SYSTEM; C1901 ROADWAY EXCAVATION; C1940 DITCHES EXCAVATION;
Licenses	A General Engineering Contractor; C31 Construction Zone Traffic Control Contractor;
Trucks	
Gender	M
Ethnicity	NATIVE AMERICAN
Firm Type	DBE

Firm ID	817
Firm/DBA Name	CHAVEZ FENCE COMPANY
Address Line1	1230 SHADLE AVENUE
Address Line2	
City	CAMPBELL
State	CA
Zip Code1	95008
Zip Code2	
Mailing Address Line1	
Mailing Address Line2	
Mailing City	
Mailing State	
Mailing Zip Code1	
Mailing Zip Code2	
Certification Type	DBE
EMail	cfence@netzero.net
Contact Name	ROBERT CHAVEZ
Area Code	(408)
Phone Number	379-8139
Fax Area Code	(408)
Fax Phone Number	376-0273
Agency Name	DEPARTMENT OF TRANSPORTATION
Counties	07; 21; 28; 38; 41; 43; 44; 49;
Districts	04; 05;
DBE NAICS	238990;

ACDBE NAICS

Work Codes	C8000 FENCING CONTRACTOR;
Licenses	C13 Fencing Contractor;
Trucks	
Gender	M
Ethnicity	HISPANIC
Firm Type	DBE

Firm ID	40089
Firm/DBA Name	CINDY TRUMP INC DBA LINDY'S COLD PLANING
Address Line1	625 S. MOUNTAIN VIEW
Address Line2	
City	LA HABRA
State	CA
Zip Code1	90631
Zip Code2	
Mailing Address Line1	P. O. BOX 385
Mailing Address Line2	
Mailing City	LA HABRA
Mailing State	CA
Mailing Zip Code1	90631
Mailing Zip Code2	

Certification Type	DBE
EMail	wegrindasphalt@aol.com
Contact Name	CINDY TRUMP
Area Code	(562)
Phone Number	697-2286
Fax Area Code	(562)
Fax Phone Number	697-2039
Agency Name	LOS ANGELES COUNTY METRO TRANSPORTATION AUTHORITY (MTA)
Counties	10; 13; 14; 15; 19; 27; 29; 30; 33; 34; 35; 36; 37; 40; 42; 50; 53; 54; 55;
Districts	02; 03; 05; 06; 07; 08; 09; 10; 11; 12;
DBE NAICS	237310; 237990; 238910;
ACDBE NAICS	
Work Codes	C1531 PLANE ASPHALT CONCRETE; C1901 ROADWAY EXCAVATION; C2201 FINISHING ROADWAY; C2401 LIME TREATMENT; C3901 ASPHALT CONCRETE; C3910 PAVING ASPHALT (ASPHALT CONCRETE); C3990 RECYCLE, RECLAIM ASPHALT CONCRETE; C4201 GROOVE & GRIND PAVEMENT; C9903 CONSTRUCTION CLEAN UP; C9905 CUTTING;
Licenses	A General Engineering Contractor;
Trucks	
Gender	F
Ethnicity	CAUCASIAN
Firm Type	DBE

Firm ID	13624
Firm/DBA Name	CIRIMELE ELECTRIC WORKS INC.
Address Line1	607 MARINA WAY SOUTH
Address Line2	
City	RICHMOND
State	CA
Zip Code1	94804
Zip Code2	
Mailing Address Line1	
Mailing Address Line2	
Mailing City	
Mailing State	
Mailing Zip Code1	
Mailing Zip Code2	
Certification Type	DBE
EMail	jcirimele@cirimeleelectric.com
Contact Name	JEAN CIRIMELE
Area Code	(510)
Phone Number	620-1150
Fax Area Code	(510)
Fax Phone Number	620-1155
Agency Name	BAY AREA RAPID TRANSIT DISTRICT (BART)
Counties	01; 07; 21; 23; 27; 28; 34; 38; 41; 43; 44; 48; 49;
Districts	01; 03; 04; 05;
DBE NAICS	238210; 238990; 423610;
ACDBE NAICS	
Work Codes	C0686 ELECTRICAL & SIGNALS SUPPLIER; C1201 TRAFFIC CONTROL SYSTEM; C9858 RESIDENTIAL ELECTRICAL; F5060 ELECTRICAL GOODS;
Licenses	C10 Electrical Contractor;
Trucks	
Gender	F
Ethnicity	CAUCASIAN
Firm Type	DBE

Firm ID	33473
Firm/DBA Name	CMC TRAFFIC CONTROL SPECIALIST
Address Line1	3450 THIRD STREET, UNIT 3 G
Address Line2	
City	SAN FRANCISCO
State	CA
Zip Code1	94124

Zip Code2	
Mailing Address Line1	
Mailing Address Line2	
Mailing City	
Mailing State	
Mailing Zip Code1	
Mailing Zip Code2	
Certification Type	DBE
EMail	
Contact Name	null CRYSTAL MIKS
Area Code	(415)
Phone Number	206-1700
Fax Area Code	(415)
Fax Phone Number	206-1711
Agency Name	SAN FRANCISCO MUNICIPAL TRANSPORTATION AGENCY
Counties	00;
Districts	00;
DBE NAICS	238990;
ACDBE NAICS	
Work Codes	C1201 TRAFFIC CONTROL SYSTEM;
Licenses	A General Engineering Contractor; C31 Construction Zone Traffic Control Contractor;
Trucks	
Gender	F
Ethnicity	CAUCASIAN
Firm Type	DBE

Firm ID	38004
Firm/DBA Name	CONSTRUCTION INSPECTION SPECIALISTS
Address Line1	8499 OLD REDWOOD HIGHWAY, SUITE #206
Address Line2	
City	WINDSOR
State	CA
Zip Code1	95492
Zip Code2	
Mailing Address Line1	
Mailing Address Line2	
Mailing City	
Mailing State	
Mailing Zip Code1	
Mailing Zip Code2	
Certification Type	DBE
EMail	steve@cisinspects.com
Contact Name	HARRY STEVEN CLARK
Area Code	(707)
Phone Number	838-1679
Fax Area Code	(707)
Fax Phone Number	838-1689
Agency Name	BAY AREA RAPID TRANSIT DISTRICT (BART)
Counties	00;
Districts	00;
DBE NAICS	237110; 237310; 237990; 541330; 541350; 541370; 541618; 541690; 541990;
ACDBE NAICS	
Work Codes	C0612 SAFETY SUPPLIER; C0700 CONSTRUCTION STAKING SUPPLIER; C8700 CONSULTANT, NON ENGINEERING; C8770 CONSTRUCTION MANAGEMENT;
Licenses	A General Engineering Contractor; B General Building Contractor;
Trucks	
Gender	M
Ethnicity	NATIVE AMERICAN
Firm Type	DBE

Firm ID	41616
Firm/DBA Name	CONTERRA GROUP, INC.

Address Line1	1470 N. BLACKSTONE
Address Line2	
City	FRESNO
State	CA
Zip Code1	93703
Zip Code2	
Mailing Address Line1	
Mailing Address Line2	
Mailing City	
Mailing State	
Mailing Zip Code1	
Mailing Zip Code2	
Certification Type	DBE
EMail	jherrera@conterragroup.net
Contact Name	JAVIER C. HERRERA
Area Code	(559)
Phone Number	395-3183
Fax Area Code	(559)
Fax Phone Number	442-3501
Agency Name	CITY OF FRESNO
Counties	10; 16; 20; 24; 54;
Districts	06; 10;
DBE NAICS	237110; 237310; 237990; 238910;
ACDBE NAICS	
Work Codes	C1601 CLEARING & GRUBBING; C1901 ROADWAY EXCAVATION; C1910 GRADING; C1930 STRUCTURE BACKFILL; C2201 FINISHING ROADWAY; C2501 AGGREGATE SUBBASE; C2602 AGGREGATE BASE; C3901 ASPHALT CONCRETE; C7000 PLASTIC PIPE; C7301 CONCRETE CURB & SIDEWALK - MISC;
Licenses	A General Engineering Contractor;
Trucks	
Gender	M
Ethnicity	HISPANIC
Firm Type	DBE

Firm ID	40634
Firm/DBA Name	CRE8IVE ENGINEERING INC
Address Line1	77-770 COUNTRY CLUB DR,. SUITE D
Address Line2	
City	PALM DESERT
State	CA
Zip Code1	92211
Zip Code2	
Mailing Address Line1	
Mailing Address Line2	
Mailing City	
Mailing State	
Mailing Zip Code1	
Mailing Zip Code2	
Certification Type	DBE
EMail	cre8iveEngineering@gmail.com
Contact Name	REGINA CASTRO
Area Code	(760)
Phone Number	200-8889
Fax Area Code	(760)
Fax Phone Number	200-1116
Agency Name	DEPARTMENT OF TRANSPORTATION
Counties	01; 02; 03; 04; 05; 06; 07; 08; 09; 10; 11; 12; 13; 14; 15; 16; 17; 18; 19; 20; 21; 22; 23; 24; 25; 26; 27; 28; 29; 30; 31; 32; 33; 34; 35; 36; 37; 38; 39; 40; 41; 42; 43; 44; 45; 46; 47; 48; 49; 50; 51; 52; 53; 54; 55; 56; 57; 58;
Districts	01; 02; 03; 04; 05; 06; 07; 08; 09; 10; 11; 12;
DBE NAICS	237110; 237310; 238910;
ACDBE NAICS	
Work Codes	C3910 PAVING ASPHALT (ASPHALT CONCRETE); C9850 PLUMBING; C9851 FIRE PROTECTION CONTRACTOR;
Licenses	A General Engineering Contractor; C16 Fire Protection Contractor; C36 Plumbing Contractor;

Trucks	
Gender	M
Ethnicity	HISPANIC
Firm Type	DBE

Firm ID	35956
Firm/DBA Name	DE ANDA COMPANY
Address Line1	37647 VERDE AVENUE
Address Line2	
City	MADERA
State	CA
Zip Code1	93638
Zip Code2	
Mailing Address Line1	
Mailing Address Line2	
Mailing City	
Mailing State	
Mailing Zip Code1	
Mailing Zip Code2	
Certification Type	DBE
EMail	
Contact Name	VINCENT DE ANDA
Area Code	(559)
Phone Number	645-8800
Fax Area Code	(559)
Fax Phone Number	645-4688
Agency Name	CITY OF FRESNO
Counties	10; 16; 20; 22; 24; 40; 54;
Districts	05; 06; 10;
DBE NAICS	238990;
ACDBE NAICS	
Work Codes	A0710 SOIL PREPARATION SERVICES; C0625 SAND & GRAVEL SUPPLIER; C0639 ASPHALT SUPPLIER; C1601 CLEARING & GRUBBING; C1920 STRUCTURE EXCAVATION; C2201 FINISHING ROADWAY; C2501 AGGREGATE SUBBASE; C2602 AGGREGATE BASE; C3901 ASPHALT CONCRETE; C3910 PAVING ASPHALT (ASPHALT CONCRETE); C6200 ALTERNATIVE PIPE CULVERT; C6650 CORRUGATED METAL PIPE (CSP); C7006 CORRUGATED STEEL PIPE INLET & RISER; C7026 CORRUGATED STEEL PIPE ENERGY DISSIPATOR; C7200 ROCK SLOPE PROTECTION; C9670 TRUCK RENTAL; C9907 CONSTRUCTION EQUIPMENT RENTAL;
Licenses	C12 Earthwork and Paving Contractor;
Trucks	
Gender	M
Ethnicity	HISPANIC
Firm Type	DBE

Firm ID	31021
Firm/DBA Name	DELTECH ENGINEERING, INC
Address Line1	4913 E. GERDA DRIVE
Address Line2	
City	ANAHEIM
State	CA
Zip Code1	92807
Zip Code2	
Mailing Address Line1	P.O. BOX 6630
Mailing Address Line2	
Mailing City	ORANGE
Mailing State	CA
Mailing Zip Code1	92863
Mailing Zip Code2	
Certification Type	DBE
EMail	abili@deltechengineeringinc.com
Contact Name	(MR.) EBBITEANGA I. ABILI
Area Code	(714)
Phone Number	495-9755
Fax Area Code	(714)
Fax Phone Number	384-4594
Agency Name	DEPARTMENT OF TRANSPORTATION

Counties	01; 10; 13; 15; 19; 24; 30; 33; 34; 36; 37; 38; 39; 40; 42; 43; 56; 57;
Districts	03; 04; 05; 06; 07; 08; 10; 11; 12;
DBE NAICS	237110; 237310; 237990; 541620; 541990; 562112; 562211; 562910;
ACDBE NAICS	
Work Codes	C1901 ROADWAY EXCAVATION; C2065 IRRIGATION SYSTEM; C3910 PAVING ASPHALT (ASPHALT CONCRETE); C8707 FEASIBILITY STUDIES; C8730 SAFETY STUDIES; C9632 HAZARDOUS SUBSTANCE REMOVAL; C9869 ASBESTOS REMOVAL/ABATEMENT; E4954 HAZARDOUS WASTE COLLECTION AND DISPOSAL;
Licenses	A General Engineering Contractor; HAZ Hazardous Waste;
Trucks	
Gender	M
Ethnicity	BLACK
Firm Type	DBE

Firm ID	7106
Firm/DBA Name	DILLARD ENVIRONMENTAL SERVICES
Address Line1	3120 CAMINO DIABLO RD
Address Line2	
City	BYRON
State	CA
Zip Code1	94514
Zip Code2	
Mailing Address Line1	P. O. BOX 579
Mailing Address Line2	
Mailing City	BYRON
Mailing State	CA
Mailing Zip Code1	94514
Mailing Zip Code2	
Certification Type	DBE
EMail	patriciad@dillardenv.com
Contact Name	PATRICIA DILLARD
Area Code	(925)
Phone Number	634-6850
Fax Area Code	(925)
Fax Phone Number	634-6858
Agency Name	DEPARTMENT OF TRANSPORTATION
Counties	01; 02; 03; 04; 05; 06; 07; 08; 09; 10; 11; 12; 13; 14; 15; 16; 17; 18; 19; 20; 21; 22; 23; 24; 25; 26; 27; 28; 29; 30; 31; 32; 33; 34; 35; 36; 37; 38; 39; 40; 41; 42; 43; 44; 45; 46; 47; 48; 49; 50; 51; 52; 53; 54; 55; 56; 57; 58;
Districts	01; 02; 03; 04; 05; 06; 07; 08; 09; 10; 11; 12;
DBE NAICS	238910; 484110; 562112; 562211;
ACDBE NAICS	
Work Codes	C1601 CLEARING & GRUBBING; C1901 ROADWAY EXCAVATION; C1920 STRUCTURE EXCAVATION; C1930 STRUCTURE BACKFILL; C1940 DITCHES EXCAVATION; C9602 BOTTOM DUMP TRUCKING; C9605 FLAT BED TRUCKING; C9632 HAZARDOUS SUBSTANCE REMOVAL; C9774 TRUCKER; C9980 DEMOLITION; E4954 HAZARDOUS WASTE COLLECTION AND DISPOSAL;
Licenses	A General Engineering Contractor;
Trucks	FOR HIRE - 21;
Gender	F
Ethnicity	CAUCASIAN
Firm Type	DBE

Firm ID	20
Firm/DBA Name	DIRT & AGGREGATE INTERCHANGE, INC
Address Line1	20905 N.E. SANDY BOULEVARD
Address Line2	
City	FAIRVIEW
State	OR
Zip Code1	97024
Zip Code2	9772
Mailing Address Line1	
Mailing Address Line2	
Mailing City	
Mailing State	
Mailing Zip Code1	

Mailing Zip Code2	
Certification Type	DBE
EMail	contractor@dirtagg.com
Contact Name	HENRY PELFREY
Area Code	(503)
Phone Number	661-5093
Fax Area Code	(503)
Fax Phone Number	669-1192
Agency Name	DEPARTMENT OF TRANSPORTATION
Counties	02; 04; 06; 08; 09; 11; 12; 14; 17; 18; 23; 25; 26; 29; 31; 32; 34; 45; 46; 47; 51; 52; 53; 57; 58;
Districts	01; 02; 03; 09; 10;
DBE NAICS	237310;
ACDBE NAICS	
Work Codes	C0683 GUARD RAILINGS & BARRIERS SUPPLIER; C1000 WHOLESALE BROKER OF CONSTRUCTION MATERIALS; C1522 RESET, ADJUST ROADWAY ITEMS; C1601 CLEARING & GRUBBING; C1901 ROADWAY EXCAVATION; C1920 STRUCTURE EXCAVATION; C1970 EMBANKMENT CONSTRUCTION; C8201 OBJECT MARKER; C8320 METAL BEAM GUARD RAILING; C8330 METAL RAILING; C8391 METAL BEAM BARRIER;
Licenses	A General Engineering Contractor; C32 Parking and Highway Improvement Contractor;
Trucks	
Gender	M
Ethnicity	ASIAN PACIFIC
Firm Type	DBE

Firm ID	42154
Firm/DBA Name	DISABLED AMERICAN VETERAN ENTERPRISES TRUCKING & SWEEPING, I
Address Line1	495 N. MARKS
Address Line2	
City	FRESNO
State	CA
Zip Code1	93706
Zip Code2	
Mailing Address Line1	P.O. BOX 975
Mailing Address Line2	
Mailing City	TULARE
Mailing State	CA
Mailing Zip Code1	93275
Mailing Zip Code2	
Certification Type	DBE
EMail	DAVEtrucksweep@gmail.com
Contact Name	SEAN REED
Area Code	(559)
Phone Number	370-5756
Fax Area Code	(559)
Fax Phone Number	374-6470
Agency Name	CITY OF FRESNO
Counties	00;
Districts	00;
DBE NAICS	238910; 238990; 423310; 423320; 423390; 423810; 423860; 484110; 484121; 484122;
ACDBE NAICS	
Work Codes	C0624 PETROLEUM, OIL, LUBRICANTS SUPPLIER; C0625 SAND & GRAVEL SUPPLIER; C0639 ASPHALT SUPPLIER; C0652 REINFORCING BAR SECTION SUPPLIER; C0655 STEEL SUPPLIER; C0657 LUMBER SUPPLIER; C0670 PIPE SUPPLIER; C0671 Draining Systems Supplier; C0672 Storm Water Systems Supplier; C0683 GUARD RAILINGS & BARRIERS SUPPLIER; C9602 BOTTOM DUMP TRUCKING; C9605 FLAT BED TRUCKING; C9606 WATER TRUCK ; C9607 END DUMP TRUCK ; C9608 ASPHALT OIL TANKERS; C9609 STREET SWEEPING TRUCK; C9774 TRUCKER;
Licenses	
Trucks	
Gender	M
Ethnicity	NATIVE AMERICAN
Firm Type	DBE

Firm ID	40407
Firm/DBA Name	DOMINGUEZ & SONS TRUCKING, INC
Address Line1	529 N. 10TH STREET

Address Line2	
City	SAN JOSE
State	CA
Zip Code1	95112
Zip Code2	
Mailing Address Line1	
Mailing Address Line2	
Mailing City	
Mailing State	
Mailing Zip Code1	
Mailing Zip Code2	
Certification Type	DBE
EMail	genaro@dominguezandsons.com
Contact Name	GENARO DOMINGUEZ
Area Code	(408)
Phone Number	288-9663
Fax Area Code	(408)
Fax Phone Number	275-6762
Agency Name	DEPARTMENT OF TRANSPORTATION
Counties	01; 07; 09; 21; 27; 28; 34; 38; 41; 43; 44;
Districts	03; 04; 05;
DBE NAICS	238990; 484110; 484220;
ACDBE NAICS	
Work Codes	C1920 STRUCTURE EXCAVATION; C9632 HAZARDOUS SUBSTANCE REMOVAL; C9774 TRUCKER; C9980 DEMOLITION;
Licenses	C12 Earthwork and Paving Contractor; C21 Building Moving / Demolition Contractor; HAZ Hazardous Waste;
Trucks	FOR HIRE - 2; END DUMP TRUCK - 1;
Gender	M
Ethnicity	HISPANIC
Firm Type	DBE

Firm ID	425
Firm/DBA Name	DON GARCIA EXCAVATING & PAVING, INC.
Address Line1	2020 E STREET
Address Line2	
City	SOUTH LAKE TAHOE
State	CA
Zip Code1	96150
Zip Code2	
Mailing Address Line1	P.O. BOX 7176
Mailing Address Line2	
Mailing City	SOUTH LAKE TAHOE
Mailing State	CA
Mailing Zip Code1	96158
Mailing Zip Code2	
Certification Type	DBE
EMail	dgarcia287@aol.com
Contact Name	MICHAEL GARCIA
Area Code	(530)
Phone Number	577-0558
Fax Area Code	(530)
Fax Phone Number	577-0221
Agency Name	DEPARTMENT OF TRANSPORTATION
Counties	02; 03; 04; 05; 06; 08; 09; 11; 12; 14; 16; 17; 22; 23; 24; 29; 31; 34; 39; 46; 48; 50; 51; 55; 57; 58;
Districts	01; 03; 04; 06; 09; 10;
DBE NAICS	237310; 238110; 238120; 238910;
ACDBE NAICS	
Work Codes	C1531 PLANE ASPHALT CONCRETE; C1601 CLEARING & GRUBBING; C1901 ROADWAY EXCAVATION; C1910 GRADING; C1920 STRUCTURE EXCAVATION; C1930 STRUCTURE BACKFILL; C1940 DITCHES EXCAVATION; C1970 EMBANKMENT CONSTRUCTION; C1980 IMPORTED BORROW; C2030 EROSION CONTROL; C2066 TEMPORARY EROSION CONTROL; C2201 FINISHING ROADWAY; C2501 AGGREGATE SUBBASE; C2602 AGGREGATE BASE; C3901 ASPHALT CONCRETE; C3910 PAVING ASPHALT (ASPHALT CONCRETE); C5105 MINOR CONCRETE STRUCTURE; C5501 STEEL STRUCTURES; C5570 STEEL CRIB WALL; C6200 ALTERNATIVE PIPE CULVERT; C6500 REINFORCED CONCRETE PIPE; C6650

	CORRUGATED METAL PIPE (CSP); C6800 SUBSURFACE DRAIN; C6811 EDGE DRAIN; C7000 PLASTIC PIPE; C7200 ROCK SLOPE PROTECTION; C9980 DEMOLITION;
Licenses	A General Engineering Contractor;
Trucks	
Gender	M
Ethnicity	HISPANIC
Firm Type	DBE

Firm ID	38712
Firm/DBA Name	DREAMBUILDER CONSTRUCTION CORP
Address Line1	1324 E LAWSON LN.
Address Line2	
City	PLACENTIA
State	CA
Zip Code1	92870
Zip Code2	
Mailing Address Line1	
Mailing Address Line2	
Mailing City	
Mailing State	
Mailing Zip Code1	
Mailing Zip Code2	
Certification Type	DBE
EMail	alex.singh@dreambuildercorp.com
Contact Name	ANURAG SINGH
Area Code	(714)
Phone Number	646-3697
Fax Area Code	(714)
Fax Phone Number	646-3698
Agency Name	DEPARTMENT OF TRANSPORTATION
Counties	01; 02; 03; 04; 05; 06; 07; 08; 09; 10; 11; 12; 13; 14; 15; 16; 17; 18; 19; 20; 21; 22; 23; 24; 25; 26; 27; 28; 29; 30; 31; 32; 33; 34; 35; 36; 37; 38; 39; 40; 41; 42; 43; 44; 45; 46; 47; 48; 49; 50; 51; 52; 53; 54; 55; 56; 57; 58;
Districts	01; 02; 03; 04; 05; 06; 07; 08; 09; 10; 11; 12;
DBE NAICS	237110; 237310; 238110; 238910;
ACDBE NAICS	
Work Codes	C1200 CONSTRUCTION AREA SIGNS; C1201 TRAFFIC CONTROL SYSTEM; C1531 PLANE ASPHALT CONCRETE; C1601 CLEARING & GRUBBING; C1701 DEVELOP WATER SUPPLY; C1901 ROADWAY EXCAVATION; C2065 IRRIGATION SYSTEM; C3901 ASPHALT CONCRETE; C3910 PAVING ASPHALT (ASPHALT CONCRETE); C5105 MINOR CONCRETE STRUCTURE; C6200 ALTERNATIVE PIPE CULVERT;
Licenses	A General Engineering Contractor;
Trucks	
Gender	M
Ethnicity	ASIAN SUBCONTINENT
Firm Type	DBE

Firm ID	25021
Firm/DBA Name	E E ELECTRIC, INC
Address Line1	11127 CALABASH AVENUE
Address Line2	
City	FONTANA
State	CA
Zip Code1	92337
Zip Code2	
Mailing Address Line1	P. O. BOX 465
Mailing Address Line2	
Mailing City	MIRA LOMA
Mailing State	CA
Mailing Zip Code1	91752
Mailing Zip Code2	
Certification Type	DBE
EMail	eeelectric@earthlink.net
Contact Name	HENRY ESCAJEDA
Area Code	(909)
Phone Number	829-7818
Fax Area Code	(909)
Fax Phone Number	829-0118

Agency Name	LOS ANGELES COUNTY METRO TRANSPORTATION AUTHORITY (MTA)
Counties	00;
Districts	00;
DBE NAICS	237130; 238210; 238990; 811310;
ACDBE NAICS	
Work Codes	C1201 TRAFFIC CONTROL SYSTEM; C8903 ELECTRICAL; C9858 RESIDENTIAL ELECTRICAL; D3590 INDUSTRIAL MACHINERY MANUFACTURING;
Licenses	B General Building Contractor; C10 Electrical Contractor;
Trucks	
Gender	M
Ethnicity	HISPANIC
Firm Type	DBE

Firm ID	31492
Firm/DBA Name	E. JASPER WRKG. (DEMO) & TRKG
Address Line1	9326 S. VERMONT AVE.
Address Line2	
City	LOS ANGELES
State	CA
Zip Code1	90044
Zip Code2	
Mailing Address Line1	11515 S. WILTON PLACE
Mailing Address Line2	
Mailing City	HAWTHORNE
Mailing State	CA
Mailing Zip Code1	90250
Mailing Zip Code2	1902
Certification Type	DBE
EMail	
Contact Name	null LYNN JASPER
Area Code	(323)
Phone Number	754-9877
Fax Area Code	(323)
Fax Phone Number	754-8558
Agency Name	CITY OF LOS ANGELES
Counties	00;
Districts	00;
DBE NAICS	238910; 484110;
ACDBE NAICS	
Work Codes	C1601 CLEARING & GRUBBING; C1901 ROADWAY EXCAVATION; C1920 STRUCTURE EXCAVATION; C1930 STRUCTURE BACKFILL; C1940 DITCHES EXCAVATION; C9602 BOTTOM DUMP TRUCKING; C9605 FLAT BED TRUCKING; C9774 TRUCKER; C9980 DEMOLITION;
Licenses	C12 Earthwork and Paving Contractor; C21 Building Moving / Demolition Contractor;
Trucks	
Gender	F
Ethnicity	BLACK
Firm Type	DBE

Firm ID	24176
Firm/DBA Name	EAGLE ENGINEERING AND CONSTRUCTION, INC
Address Line1	1175 PALOMAR DRIVE
Address Line2	
City	REDWOOD CITY
State	CA
Zip Code1	94062
Zip Code2	3834
Mailing Address Line1	
Mailing Address Line2	
Mailing City	
Mailing State	
Mailing Zip Code1	
Mailing Zip Code2	
Certification Type	DBE

EMail	brooks.curtis@att.net
Contact Name	CURTIS BROOKS
Area Code	(650)
Phone Number	367-8000
Fax Area Code	(650)
Fax Phone Number	367-8282
Agency Name	DEPARTMENT OF TRANSPORTATION
Counties	00;
Districts	00;
DBE NAICS	221119; 237990; 238110; 238120; 238910; 333611; 517110;
ACDBE NAICS	
Work Codes	C1200 CONSTRUCTION AREA SIGNS; C1575 REMOVE BRIDGE ITEM; C1580 MODIFY BRIDGE ITEM; C1601 CLEARING & GRUBBING; C1901 ROADWAY EXCAVATION; C1920 STRUCTURE EXCAVATION; C1930 STRUCTURE BACKFILL; C1940 DITCHES EXCAVATION; C3910 PAVING ASPHALT (ASPHALT CONCRETE); C4010 PORTLAND CEMENT & CONCRETE PAVEMENT; C5501 STEEL STRUCTURES; C5570 STEEL CRIB WALL; C7410 PUMPING PLANT ELECTRICAL EQUIPMENT; C7415 ENGINE GENERATOR SET; C8602 SIGNAL & LIGHTING; C8605 MESSAGE SIGNS, LIGHTING & SIGN ILLUMINATION; C8611 RAMP METERING SYSTEM; C8770 CONSTRUCTION MANAGEMENT; C9858 RESIDENTIAL ELECTRICAL; C9866 HEATING & AIR CONDITIONING; C9980 DEMOLITION; D3510 ENGINES & TURBINES; E4810 TELEPHONE COMMUNICATIONS; E4820 TELEGRAPH & OTHER COMMUNICATIONS; E4910 ELECTRIC SERVICES; E4930 COMBINATION UTILITY SERVICES;
Licenses	A General Engineering Contractor; C07 Low Voltage Systems Contractor; C10 Electrical Contractor; C20 Warm-Air Heating, Ventilation and Air-conditioning Contracto;
Trucks	
Gender	M
Ethnicity	BLACK
Firm Type	DBE

Firm ID	32769
Firm/DBA Name	EAST BAY SIGN CO., INC.
Address Line1	207 11TH STREET
Address Line2	
City	SAN FRANCISCO
State	CA
Zip Code1	94103
Zip Code2	
Mailing Address Line1	
Mailing Address Line2	
Mailing City	
Mailing State	
Mailing Zip Code1	
Mailing Zip Code2	
Certification Type	DBE
EMail	christina@bordendecal.com
Contact Name	CHRISTINA LAU
Area Code	(415)
Phone Number	431-8882
Fax Area Code	(415)
Fax Phone Number	431-9053
Agency Name	CENTRAL CONTRA COSTA TRANSIT AUTHORITY (CCCTA)
Counties	00;
Districts	00;
DBE NAICS	238990; 323110; 323113; 323115; 323119; 423990; 541890;
ACDBE NAICS	
Work Codes	C1200 CONSTRUCTION AREA SIGNS; D2750 COMMERCIAL PRINTING; F5090 MISC DURABLE GOODS;
Licenses	
Trucks	
Gender	F
Ethnicity	ASIAN PACIFIC
Firm Type	DBE

Firm ID	1296
Firm/DBA Name	ESQUIVEL GRADING & PAVING, INC.
Address Line1	918 INGERSON AVENUE

Address Line2	
City	SAN FRANCISCO
State	CA
Zip Code1	94124
Zip Code2	
Mailing Address Line1	
Mailing Address Line2	
Mailing City	
Mailing State	
Mailing Zip Code1	
Mailing Zip Code2	
Certification Type	DBE
EMail	audrey@esquivel-gp.com
Contact Name	null RALPH G. ESQUIVEL
Area Code	(415)
Phone Number	468-5700
Fax Area Code	(415)
Fax Phone Number	468-8108
Agency Name	SAN FRANCISCO MUNICIPAL TRANSPORTATION AGENCY
Counties	01; 07; 38; 41; 43;
Districts	04;
DBE NAICS	237310; 238910; 238990;
ACDBE NAICS	
Work Codes	C1901 ROADWAY EXCAVATION; C1920 STRUCTURE EXCAVATION; C1930 STRUCTURE BACKFILL; C1940 DITCHES EXCAVATION; C3910 PAVING ASPHALT (ASPHALT CONCRETE); C9980 DEMOLITION;
Licenses	A General Engineering Contractor; C12 Earthwork and Paving Contractor;
Trucks	
Gender	M
Ethnicity	HISPANIC
Firm Type	DBE

Firm ID	36850
Firm/DBA Name	FALCON BUILDERS & DEVELOPERS INC
Address Line1	5070 N. SIXTH STREET, SUITE 185
Address Line2	
City	FRESNO
State	CA
Zip Code1	93710
Zip Code2	
Mailing Address Line1	5070 N. SIXTH STREET, SUITE 185
Mailing Address Line2	
Mailing City	FRESNO
Mailing State	CA
Mailing Zip Code1	93710
Mailing Zip Code2	
Certification Type	DBE
EMail	johnf@falconbuildersanddevelopers.com
Contact Name	JOHN FALCON
Area Code	(559)
Phone Number	226-1994
Fax Area Code	(559)
Fax Phone Number	226-1877
Agency Name	CITY OF FRESNO
Counties	10; 15; 16; 20; 22; 24; 34; 39; 40; 54;
Districts	03; 05; 06; 10;
DBE NAICS	236210; 236220; 237310;
ACDBE NAICS	
Work Codes	C5100 CONCRETE STRUCTURE; C5501 STEEL STRUCTURES; C7301 CONCRETE CURB & SIDEWALK - MISC; C7500 MISC IRON & STEEL FRAME, COVER & GRATE; C8000 FENCING CONTRACTOR; C9801 BUILDING CONSTRUCTION; C9903 CONSTRUCTION CLEAN UP;
Licenses	A General Engineering Contractor;
Trucks	
Gender	M

Ethnicity	HISPANIC
Firm Type	DBE

Firm ID	39845
Firm/DBA Name	FCS STRIPING, SEALING AND PAVING, INC.
Address Line1	206 THRASHER AVENUE
Address Line2	
City	LIVERMORE
State	CA
Zip Code1	94551
Zip Code2	
Mailing Address Line1	
Mailing Address Line2	
Mailing City	
Mailing State	
Mailing Zip Code1	
Mailing Zip Code2	
Certification Type	DBE
EMail	inesseoane@fcs-ssp.com
Contact Name	INES SEOANE
Area Code	(925)
Phone Number	373-6205
Fax Area Code	(925)
Fax Phone Number	373-6208
Agency Name	BAY AREA RAPID TRANSIT DISTRICT (BART)
Counties	01; 02; 04; 05; 22; 23; 31; 32; 41; 43; 44; 45; 46; 47; 48; 49; 50; 51; 52; 53; 54; 55; 56; 57; 58;
Districts	01; 02; 03; 04; 05; 06; 07; 10;
DBE NAICS	237310; 238110;

ACDBE NAICS

Work Codes	C0639 ASPHALT SUPPLIER; C1531 PLANE ASPHALT CONCRETE; C3901 ASPHALT CONCRETE; C3910 PAVING ASPHALT (ASPHALT CONCRETE);
Licenses	C12 Earthwork and Paving Contractor;
Trucks	
Gender	M
Ethnicity	HISPANIC
Firm Type	DBE

Firm ID	4952
Firm/DBA Name	FINE GRADE EQUIPMENT, INC.
Address Line1	41729 CIELO VISTA DR
Address Line2	
City	PALMDALE
State	CA
Zip Code1	93551
Zip Code2	
Mailing Address Line1	P.O. BOX 2798
Mailing Address Line2	
Mailing City	LANCASTER
Mailing State	CA
Mailing Zip Code1	93539
Mailing Zip Code2	
Certification Type	DBE
EMail	judy@finegradeinc.com
Contact Name	JUDY JOHNSTON
Area Code	(661)
Phone Number	949-8788
Fax Area Code	(661)
Fax Phone Number	722-8900
Agency Name	CITY OF LOS ANGELES
Counties	00;
Districts	00;
DBE NAICS	237310;

ACDBE NAICS

Work Codes	C1901 ROADWAY EXCAVATION; C1910 GRADING; C3910 PAVING ASPHALT (ASPHALT CONCRETE); C9908 HEAVY EQUIPMENT RENTAL;
Licenses	C12 Earthwork and Paving Contractor;
Trucks	
Gender	F
Ethnicity	NATIVE AMERICAN
Firm Type	DBE

Firm ID	29335
Firm/DBA Name	FORCE TRAFFIC CONTROL, INC.
Address Line1	1478-B NORTH BELMONT RD
Address Line2	
City	EXETER
State	CA
Zip Code1	93221
Zip Code2	
Mailing Address Line1	P.O. BOX 1107
Mailing Address Line2	
Mailing City	EXETER
Mailing State	CA
Mailing Zip Code1	93221
Mailing Zip Code2	
Certification Type	DBE
EMail	forcetraffic@earthlink.net
Contact Name	ROSEMARY STIMPEL
Area Code	(559)
Phone Number	594-1062
Fax Area Code	(559)
Fax Phone Number	594-1056
Agency Name	DEPARTMENT OF TRANSPORTATION
Counties	01; 02; 03; 04; 05; 06; 07; 08; 09; 10; 11; 12; 13; 14; 15; 16; 17; 18; 19; 20; 21; 22; 23; 24; 25; 26; 27; 28; 29; 31; 32; 33; 34; 35; 36; 37; 39; 40; 41; 42; 43; 44; 45; 46; 47; 48; 49; 50; 51; 52; 53; 54; 55; 56; 57; 58;
Districts	01; 02; 03; 04; 05; 06; 07; 08; 09; 10; 11;
DBE NAICS	238990;

ACDBE NAICS

Work Codes	C1201 TRAFFIC CONTROL SYSTEM;
Licenses	C31 Construction Zone Traffic Control Contractor;
Trucks	
Gender	F
Ethnicity	CAUCASIAN
Firm Type	DBE

Firm ID	14717
Firm/DBA Name	FRANK MEDINA GENERAL ENGINEERING CONTRACTOR
Address Line1	10096 AHART ROAD
Address Line2	
City	OROVILLE
State	CA
Zip Code1	95966
Zip Code2	
Mailing Address Line1	
Mailing Address Line2	
Mailing City	
Mailing State	
Mailing Zip Code1	
Mailing Zip Code2	
Certification Type	DBE
EMail	toni.medina@att.net
Contact Name	FRANK MEDINA
Area Code	(530)
Phone Number	743-0744
Fax Area Code	(530)
Fax Phone Number	743-9352
Agency Name	DEPARTMENT OF TRANSPORTATION

Counties	01; 02; 03; 04; 05; 06; 07; 09; 10; 11; 12; 15; 16; 17; 18; 20; 21; 23; 24; 25; 26; 27; 28; 29; 31; 32; 34; 35; 38; 39; 40; 41; 42; 43; 44; 45; 46; 47; 48; 49; 50; 51; 52; 53; 54; 55; 57; 58;
Districts	01; 02; 03; 04; 05; 06; 09; 10;
DBE NAICS	237310; 237990; 238110; 238120; 238910; 238990;
ACDBE NAICS	
Work Codes	C1200 CONSTRUCTION AREA SIGNS; C1522 RESET, ADJUST ROADWAY ITEMS; C1575 REMOVE BRIDGE ITEM; C1580 MODIFY BRIDGE ITEM; C1601 CLEARING & GRUBBING; C1901 ROADWAY EXCAVATION; C1910 GRADING; C1920 STRUCTURE EXCAVATION; C1930 STRUCTURE BACKFILL; C1940 DITCHES EXCAVATION; C5501 STEEL STRUCTURES; C5570 STEEL CRIB WALL; C5601 SIGN STRUCTURE; C5620 ROADSIDE SIGN; C7500 MISC IRON & STEEL FRAME, COVER & GRATE; C8000 FENCING CONTRACTOR; C8201 OBJECT MARKER; C8320 METAL BEAM GUARD RAILING; C8331 CONCRETE BARRIER; C8391 METAL BEAM BARRIER; C9810 SMALL STRUCTURES; C9980 DEMOLITION;
Licenses	A General Engineering Contractor; C13 Fencing Contractor; C31 Construction Zone Traffic Control Contractor;
Trucks	
Gender	M
Ethnicity	HISPANIC
Firm Type	DBE

Firm ID	4823
Firm/DBA Name	FRANK ZABEL TRUCKING, INC.
Address Line1	4726 CUMMINGS ROAD
Address Line2	
City	EUREKA
State	CA
Zip Code1	95503
Zip Code2	
Mailing Address Line1	P.O. BOX 6236
Mailing Address Line2	
Mailing City	EUREKA
Mailing State	CA
Mailing Zip Code1	95502
Mailing Zip Code2	6236
Certification Type	DBE
EMail	zabeltrucking@gmail.com
Contact Name	FRANKLIN S. ZABEL
Area Code	(707)
Phone Number	443-4277
Fax Area Code	(707)
Fax Phone Number	443-4267
Agency Name	DEPARTMENT OF TRANSPORTATION
Counties	08; 12; 17; 18; 23; 25; 32; 45; 47; 52; 53;
Districts	01; 02;
DBE NAICS	238990; 484110; 484220;
ACDBE NAICS	
Work Codes	B1440 SAND & GRAVEL; C1901 ROADWAY EXCAVATION; C9602 BOTTOM DUMP TRUCKING; C9603 TRANSFER DUMP TRUCK; C9605 FLAT BED TRUCKING; C9606 WATER TRUCK ; C9607 END DUMP TRUCK ; C9771 TRUCK BROKER; C9774 TRUCKER; C9907 CONSTRUCTION EQUIPMENT RENTAL; C9908 HEAVY EQUIPMENT RENTAL;
Licenses	A General Engineering Contractor;
Trucks	FOR HIRE - 8;
Gender	M
Ethnicity	HISPANIC
Firm Type	DBE

Firm ID	37053
Firm/DBA Name	GATES ENTERPRISES, INC
Address Line1	6 HUTTON CENTRE DRIVE, SUITE 600
Address Line2	
City	SANTA ANA
State	CA
Zip Code1	92707
Zip Code2	
Mailing Address Line1	6 HUTTON CENTRE DRIVE, SUITE 600
Mailing Address Line2	SOUTH METRO AREA

Mailing City	SANTA ANA
Mailing State	CA
Mailing Zip Code1	92707
Mailing Zip Code2	
Certification Type	DBE
EMail	jgates.gei@gmail.com
Contact Name	JOE GATES
Area Code	(714)
Phone Number	382-6707
Fax Area Code	(714)
Fax Phone Number	382-6801
Agency Name	DEPARTMENT OF TRANSPORTATION
Counties	01; 02; 03; 04; 05; 06; 07; 08; 09; 10; 11; 12; 13; 14; 15; 16; 17; 18; 19; 20; 21; 22; 23; 24; 25; 26; 27; 28; 29; 30; 31; 32; 33; 34; 35; 36; 37; 38; 39; 40; 41; 42; 43; 44; 45; 46; 47; 48; 49; 50; 51; 52; 53; 54; 55; 56; 57; 58;
Districts	01; 02; 03; 04; 05; 06; 07; 08; 09; 10; 11; 12;
DBE NAICS	237310; 238910; 532412;
ACDBE NAICS	
Work Codes	C1901 ROADWAY EXCAVATION; C3910 PAVING ASPHALT (ASPHALT CONCRETE); C8700 CONSULTANT, NON ENGINEERING;
Licenses	C12 Earthwork and Paving Contractor;
Trucks	
Gender	M
Ethnicity	BLACK
Firm Type	DBE

Firm ID	39433
Firm/DBA Name	GENERAL ENGINEERING CONSTRUCTION CO.
Address Line1	755 EL PINTADO ROAD
Address Line2	P. O. BOX 476
City	DANVILLE
State	CA
Zip Code1	94526
Zip Code2	
Mailing Address Line1	
Mailing Address Line2	
Mailing City	
Mailing State	
Mailing Zip Code1	
Mailing Zip Code2	
Certification Type	DBE
EMail	kelly.generalengineering@yahoo.com
Contact Name	KELLY ORTIZ
Area Code	(925)
Phone Number	768-5329
Fax Area Code	( )
Fax Phone Number	
Agency Name	CENTRAL CONTRA COSTA TRANSIT AUTHORITY (CCCTA)
Counties	01; 07; 21; 27; 28; 34; 38; 41; 43; 48;
Districts	03; 04; 05;
DBE NAICS	238910; 238990; 562112; 562119;
ACDBE NAICS	
Work Codes	C1940 DITCHES EXCAVATION; C4010 PORTLAND CEMENT & CONCRETE PAVEMENT; C7301 CONCRETE CURB & SIDEWALK - MISC; C8000 FENCING CONTRACTOR; E4954 HAZARDOUS WASTE COLLECTION AND DISPOSAL;
Licenses	A General Engineering Contractor; HAZ Hazardous Waste;
Trucks	
Gender	F
Ethnicity	CAUCASIAN
Firm Type	DBE

Firm ID	29206
Firm/DBA Name	GK CONSTRUCTION
Address Line1	4911 COLISEUM WAY

Address Line2	
City	OAKLAND
State	CA
Zip Code1	94601
Zip Code2	
Mailing Address Line1	2624 LAKEVIEW DRIVE
Mailing Address Line2	
Mailing City	SAN LEANDRO
Mailing State	CA
Mailing Zip Code1	94577
Mailing Zip Code2	
Certification Type	DBE
EMail	kevinyip168@yahoo.com
Contact Name	KEVIN YIP
Area Code	(510)
Phone Number	928-3036
Fax Area Code	(510)
Fax Phone Number	895-3888
Agency Name	DEPARTMENT OF TRANSPORTATION
Counties	01; 07; 21; 38; 41; 43; 48;
Districts	04;
DBE NAICS	238120; 238990; 332323;
ACDBE NAICS	
Work Codes	C8000 FENCING CONTRACTOR; C8320 METAL BEAM GUARD RAILING; C8330 METAL RAILING; C8391 METAL BEAM BARRIER;
Licenses	B General Building Contractor; C13 Fencing Contractor;
Trucks	
Gender	M
Ethnicity	ASIAN PACIFIC
Firm Type	DBE

Firm ID	31176
Firm/DBA Name	GLOBAL ROAD SEALING, INC
Address Line1	10832 DOROTHY AVE
Address Line2	
City	GARDEN GROVE
State	CA
Zip Code1	92843
Zip Code2	
Mailing Address Line1	
Mailing Address Line2	
Mailing City	
Mailing State	
Mailing Zip Code1	
Mailing Zip Code2	
Certification Type	DBE
EMail	trila.grsi@yahoo.com
Contact Name	TRI LA
Area Code	(714)
Phone Number	893-0845
Fax Area Code	(714)
Fax Phone Number	893-0945
Agency Name	DEPARTMENT OF TRANSPORTATION
Counties	00;
Districts	00;
DBE NAICS	238210; 238910;
ACDBE NAICS	
Work Codes	C1201 TRAFFIC CONTROL SYSTEM; C1601 CLEARING & GRUBBING; C1901 ROADWAY EXCAVATION; C1920 STRUCTURE EXCAVATION; C1930 STRUCTURE BACKFILL; C1940 DITCHES EXCAVATION; C3701 SEAL COAT; C4040 CLEAN & SEAL PAVEMENT JOINTS - ROUT & SEAL CRACKS; C4101 PAVEMENT SUBSEALING & JACKING; C8501 PAVEMENT MARKING; C8608 DETECTOR; C8611 RAMP METERING SYSTEM; C9858 RESIDENTIAL ELECTRICAL; C9980 DEMOLITION;
Licenses	A General Engineering Contractor; C10 Electrical Contractor; C32 Parking and Highway Improvement Contractor;

Trucks	
Gender	M
Ethnicity	ASIAN PACIFIC
Firm Type	DBE

Firm ID	9140
Firm/DBA Name	GOLDEN BAY FENCE PLUS IRON WORKS, INC.
Address Line1	4104 SOUTH B STREET
Address Line2	
City	STOCKTON
State	CA
Zip Code1	95206
Zip Code2	
Mailing Address Line1	
Mailing Address Line2	
Mailing City	
Mailing State	
Mailing Zip Code1	
Mailing Zip Code2	
Certification Type	DBE
EMail	GOLDENBAYFENCE@YAHOO.COM
Contact Name	CAROLINE TAIVIT
Area Code	(209)
Phone Number	944-9754
Fax Area Code	(209)
Fax Phone Number	944-5812
Agency Name	DEPARTMENT OF TRANSPORTATION
Counties	01; 02; 03; 04; 05; 06; 07; 09; 10; 20; 21; 24; 27; 28; 29; 31; 34; 38; 39; 40; 41; 43; 44; 48; 49; 50; 55; 57; 58;
Districts	03; 04; 05; 06; 10;
DBE NAICS	238990; 332323; 444190;
ACDBE NAICS	
Work Codes	C0680 FENCING SUPPLIER; C8000 FENCING CONTRACTOR; D3490 FABRICATED METAL PRODUCTS;
Licenses	A General Engineering Contractor; B General Building Contractor; C10 Electrical Contractor; C13 Fencing Contractor; C23 Ornamental Metal Contractor;
Trucks	
Gender	M
Ethnicity	HISPANIC
Firm Type	DBE

Firm ID	31060
Firm/DBA Name	GR SUNDBERG, INC.
Address Line1	5211 BOYD ROAD
Address Line2	
City	ARCATA
State	CA
Zip Code1	95521
Zip Code2	
Mailing Address Line1	
Mailing Address Line2	
Mailing City	
Mailing State	
Mailing Zip Code1	
Mailing Zip Code2	
Certification Type	DBE
EMail	randy@grsinc.biz
Contact Name	GARTH RANDOLPH SUNDBERG JR.
Area Code	(707)
Phone Number	825-6565
Fax Area Code	(707)
Fax Phone Number	825-6563
Agency Name	DEPARTMENT OF TRANSPORTATION
Counties	08; 12; 23; 53;
Districts	01; 02;
DBE NAICS	237310; 238910; 327390; 532412;

ACDBE NAICS

Work Codes	C1522 RESET, ADJUST ROADWAY ITEMS; C1531 PLANE ASPHALT CONCRETE; C1701 DEVELOP WATER SUPPLY; C1901 ROADWAY EXCAVATION; C1910 GRADING; C1920 STRUCTURE EXCAVATION; C3701 SEAL COAT; C3901 ASPHALT CONCRETE; C3910 PAVING ASPHALT (ASPHALT CONCRETE); C8201 OBJECT MARKER; C8405 THERMOPLASTIC TRAFFIC STRIPING & MARKING; C8406 PAINTED TRAFFIC STRIPING & MARKING; C8501 PAVEMENT MARKING; C9907 CONSTRUCTION EQUIPMENT RENTAL; C9908 HEAVY EQUIPMENT RENTAL;
Licenses	A General Engineering Contractor; ASB Asbestos; C32 Parking and Highway Improvement Contractor;
Trucks	FOR HIRE - 6;
Gender	M
Ethnicity	NATIVE AMERICAN
Firm Type	DBE

Firm ID	34675
Firm/DBA Name	GREGG SIMPSON TRUCKING
Address Line1	11 HIGHLAND CT
Address Line2	
City	UKIAH
State	CA
Zip Code1	95482
Zip Code2	
Mailing Address Line1	11 HIGHLAND CT
Mailing Address Line2	
Mailing City	UKIAH
Mailing State	CA
Mailing Zip Code1	95482
Mailing Zip Code2	
Certification Type	DBE
EMail	gregg.simpson@comcast.net
Contact Name	ROBERTA WATKINS
Area Code	(707)
Phone Number	468-1654
Fax Area Code	(707)
Fax Phone Number	468-7448
Agency Name	DEPARTMENT OF TRANSPORTATION
Counties	17; 23;
Districts	01;
DBE NAICS	237310; 237990; 484110;

ACDBE NAICS

Work Codes	C1575 REMOVE BRIDGE ITEM; C1580 MODIFY BRIDGE ITEM; C9602 BOTTOM DUMP TRUCKING; C9605 FLAT BED TRUCKING; C9774 TRUCKER;
Licenses	A General Engineering Contractor;
Trucks	FOR HIRE - 10;
Gender	F
Ethnicity	CAUCASIAN
Firm Type	DBE

Firm ID	37792
Firm/DBA Name	HALF MOON BAY GRADING & PAVING
Address Line1	1780 HIGGINS CANYON ROAD
Address Line2	
City	HALF MOON BAY
State	CA
Zip Code1	94019
Zip Code2	
Mailing Address Line1	
Mailing Address Line2	
Mailing City	
Mailing State	
Mailing Zip Code1	
Mailing Zip Code2	
Certification Type	DBE
EMail	hmbpave@sbcglobal.net
Contact Name	GARY GIOVANNONI
Area Code	(650)

Phone Number	726-3588
Fax Area Code	(650)
Fax Phone Number	726-3582
Agency Name	SAN MATEO COUNTY TRANSIT DISTRICT (SAMTRANS)/JPB
Counties	01; 07; 21; 38; 41; 43; 44;
Districts	04; 05;
DBE NAICS	237310; 238910; 238990;
ACDBE NAICS	
Work Codes	C1910 GRADING; C3910 PAVING ASPHALT (ASPHALT CONCRETE);
Licenses	A General Engineering Contractor; C12 Earthwork and Paving Contractor;
Trucks	
Gender	M
Ethnicity	HISPANIC
Firm Type	DBE

Firm ID	20535
Firm/DBA Name	HAMANAKA PAINTING CO.
Address Line1	1805 2ND STREET, SUITE A
Address Line2	
City	EUREKA
State	CA
Zip Code1	95501
Zip Code2	
Mailing Address Line1	PO BOX 6413
Mailing Address Line2	
Mailing City	EUREKA
Mailing State	CA
Mailing Zip Code1	95502
Mailing Zip Code2	
Certification Type	DBE
EMail	mutaba@northcoast.com
Contact Name	GLENN HAMANAKA
Area Code	(707)
Phone Number	444-3340
Fax Area Code	(707)
Fax Phone Number	444-3346
Agency Name	DEPARTMENT OF TRANSPORTATION
Counties	12; 23; 53;
Districts	01; 02;
DBE NAICS	237310; 238320; 238990;
ACDBE NAICS	
Work Codes	C8405 THERMOPLASTIC TRAFFIC STRIPING & MARKING; C8406 PAINTED TRAFFIC STRIPING & MARKING; C9830 WALL COVERING; C9854 PAINTING STRUCTURES;
Licenses	B General Building Contractor; C32 Parking and Highway Improvement Contractor; C33 Painting and Decorating Contractor;
Trucks	
Gender	M
Ethnicity	ASIAN PACIFIC
Firm Type	DBE

Firm ID	29337
Firm/DBA Name	HUNSAKER SAFETY & SIGN, INC.
Address Line1	P.O. BOX 11487
Address Line2	
City	FRESNO
State	CA
Zip Code1	93773
Zip Code2	1487
Mailing Address Line1	P.O. BOX 11487
Mailing Address Line2	
Mailing City	FRESNO
Mailing State	CA
Mailing Zip Code1	93772

Mailing Zip Code2	1487
Certification Type	DBE
EMail	estimating@hunsakersafety.com
Contact Name	DEBBIE L. HUNSAKER
Area Code	(559)
Phone Number	255-7446
Fax Area Code	(559)
Fax Phone Number	453-3250
Agency Name	CITY OF FRESNO
Counties	10; 16; 20; 22; 27; 35; 40; 43; 54;
Districts	04; 05; 06; 10;
DBE NAICS	238990; 561990;
ACDBE NAICS	
Work Codes	C1200 CONSTRUCTION AREA SIGNS; C1201 TRAFFIC CONTROL SYSTEM;
Licenses	C31 Construction Zone Traffic Control Contractor;
Trucks	
Gender	F
Ethnicity	CAUCASIAN
Firm Type	DBE

Firm ID	41422
Firm/DBA Name	JARELL HARRIS STRIPING SERVICES
Address Line1	1120 EATON AVENUE #11
Address Line2	
City	SAN CARLOS
State	CA
Zip Code1	94070
Zip Code2	
Mailing Address Line1	
Mailing Address Line2	
Mailing City	
Mailing State	
Mailing Zip Code1	
Mailing Zip Code2	
Certification Type	DBE
EMail	jharrisstripingservices@hotmail.com
Contact Name	JARELL HARRIS
Area Code	(650)
Phone Number	832-1171
Fax Area Code	(650)
Fax Phone Number	832-1736
Agency Name	SAN MATEO COUNTY TRANSIT DISTRICT (SAMTRANS)/JPB
Counties	01; 07; 21; 38; 41; 43; 44;
Districts	04; 05;
DBE NAICS	237310 Striping and pavement marking;
ACDBE NAICS	
Work Codes	C8405 THERMOPLASTIC TRAFFIC STRIPING & MARKING; C8406 PAINTED TRAFFIC STRIPING & MARKING; C8501 PAVEMENT MARKING;
Licenses	C32 Parking and Highway Improvement Contractor;
Trucks	
Gender	M
Ethnicity	BLACK
Firm Type	DBE

Firm ID	41839
Firm/DBA Name	JPS CONSTRUCTION AND ENGINEERING DBA JPS EXCAVATION
Address Line1	1686 FIRESTONE DRIVE
Address Line2	
City	TULARE
State	CA
Zip Code1	93274
Zip Code2	

Mailing Address Line1	
Mailing Address Line2	
Mailing City	
Mailing State	
Mailing Zip Code1	
Mailing Zip Code2	
Certification Type	DBE
EMail	jpsconsteng@gmail.com
Contact Name	SEAN REED
Area Code	(559)
Phone Number	213-8773
Fax Area Code	(559)
Fax Phone Number	842-1320
Agency Name	CITY OF FRESNO
Counties	10; 15; 16; 20; 22; 27; 40; 54;
Districts	05; 06; 10;
DBE NAICS	237310; 237990; 238910;
ACDBE NAICS	
Work Codes	C1901 ROADWAY EXCAVATION; C1910 GRADING; C1920 STRUCTURE EXCAVATION; C2201 FINISHING ROADWAY; C2501 AGGREGATE SUBBASE; C2602 AGGREGATE BASE; C3901 ASPHALT CONCRETE; C7301 CONCRETE CURB & SIDEWALK - MISC;
Licenses	C12 Earthwork and Paving Contractor;
Trucks	
Gender	M
Ethnicity	NATIVE AMERICAN
Firm Type	DBE

Firm ID	447
Firm/DBA Name	K R C SAFETY CO. INC.
Address Line1	7821 WEST SUNNYVIEW
Address Line2	
City	VISALIA
State	CA
Zip Code1	93291
Zip Code2	
Mailing Address Line1	
Mailing Address Line2	
Mailing City	
Mailing State	
Mailing Zip Code1	
Mailing Zip Code2	
Certification Type	DBE
EMail	garyc@krcsafety.com
Contact Name	GARY CASTRO
Area Code	(559)
Phone Number	732-0393
Fax Area Code	(559)
Fax Phone Number	732-2684
Agency Name	CITY OF FRESNO
Counties	00;
Districts	00;
DBE NAICS	237310; 238110; 238990; 339950; 423390; 423810; 423830; 423990; 484110; 532412; 541430; 541490; 541850; 541890;
ACDBE NAICS	
Work Codes	C0612 SAFETY SUPPLIER; C0683 GUARD RAILINGS & BARRIERS SUPPLIER; C1200 CONSTRUCTION AREA SIGNS; C1201 TRAFFIC CONTROL SYSTEM; C1522 RESET, ADJUST ROADWAY ITEMS; C2030 EROSION CONTROL; C2066 TEMPORARY EROSION CONTROL; C3930 PAVEMENT REINFORCING FABRIC; C4906 CAST-IN-DRILLED-HOLE CONCRETE PILING; C5601 SIGN STRUCTURE; C5620 ROADSIDE SIGN; C8101 SURVEY OR HISTORICAL MONUMENT; C8201 OBJECT MARKER; C8320 METAL BEAM GUARD RAILING; C8405 THERMOPLASTIC TRAFFIC STRIPING & MARKING; C8406 PAINTED TRAFFIC STRIPING & MARKING; C8501 PAVEMENT MARKING; C9605 FLAT BED TRUCKING; C9774 TRUCKER; C9907 CONSTRUCTION EQUIPMENT RENTAL; F5030 LUMBER AND CONSTRUCTION MATERIAL;
Licenses	A General Engineering Contractor; C31 Construction Zone Traffic Control Contractor;
Trucks	

Gender	M
Ethnicity	NATIVE AMERICAN
Firm Type	DBE

Firm ID	38347
Firm/DBA Name	KAYLEN ENGINEERING, INC. DBA KAYLEN TRAFFIC CONTROL
Address Line1	22140 FRONTIER ROAD
Address Line2	
City	CLOVIS
State	CA
Zip Code1	93619
Zip Code2	
Mailing Address Line1	
Mailing Address Line2	
Mailing City	
Mailing State	
Mailing Zip Code1	
Mailing Zip Code2	
Certification Type	DBE
EMail	karen@imaginationmetals.com
Contact Name	KAREN JOHNSTON
Area Code	(559)
Phone Number	299-2899
Fax Area Code	( )
Fax Phone Number	
Agency Name	CITY OF FRESNO
Counties	10; 15; 16; 20; 24; 33; 34; 36; 37; 39; 49; 50; 54;
Districts	03; 04; 06; 08; 10; 11;
DBE NAICS	237110; 238990; 332322; 332323; 423390; 425120;
ACDBE NAICS	
Work Codes	C1200 CONSTRUCTION AREA SIGNS; C1201 TRAFFIC CONTROL SYSTEM; C5105 MINOR CONCRETE STRUCTURE; C6200 ALTERNATIVE PIPE CULVERT; C6301 CAST-IN-PLACE CONCRETE PIPE; C6500 REINFORCED CONCRETE PIPE; C6650 CORRUGATED METAL PIPE (CSP); D3470 METAL MANUFACTURING; D3490 FABRICATED METAL PRODUCTS;
Licenses	A General Engineering Contractor; C31 Construction Zone Traffic Control Contractor;
Trucks	
Gender	F
Ethnicity	CAUCASIAN
Firm Type	DBE

Firm ID	38321
Firm/DBA Name	KELLIE AVILA CONSTRUCTION SERVICES, INC
Address Line1	PO BOX 2221
Address Line2	
City	ATASCADERO
State	CA
Zip Code1	93423
Zip Code2	
Mailing Address Line1	
Mailing Address Line2	
Mailing City	
Mailing State	
Mailing Zip Code1	
Mailing Zip Code2	
Certification Type	DBE
EMail	kellie@associatedtrafficsafety.com
Contact Name	KELLIE AVILA
Area Code	(805)
Phone Number	461-1600
Fax Area Code	(805)
Fax Phone Number	461-1613
Agency Name	CITY OF FRESNO
Counties	10; 15; 16; 20; 21; 27; 35; 40; 42; 43; 54; 56;
Districts	04; 05; 06; 07;
DBE NAICS	238990; 423390; 423510; 423850; 423990; 484110; 532411; 541611; 541618; 561110; 561990; 562119;

562998;

ACDBE NAICS

Work Codes C0612 SAFETY SUPPLIER; C0621 LANDSCAPING MATERIAL SUPPLIER; C0670 PIPE SUPPLIER; C0680 FENCING SUPPLIER; C0683 GUARD RAILINGS & BARRIERS SUPPLIER; C0685 PAVEMENT MARKERS SUPPLIER; C0698 BUILDING MATERIAL SUPPLIER; C0800 Traffic Striping, Marking and Traffic Control Materials Supplier; C1200 CONSTRUCTION AREA SIGNS; C1201 TRAFFIC CONTROL SYSTEM; C1210 Traffic Count; C8609 TRAFFIC COUNT STATION; C8610 SPEED MONITORING STATION; C8700 CONSULTANT, NON ENGINEERING; C8701 BUSINESS ADMINISTRATION; C8770 CONSTRUCTION MANAGEMENT; C9903 CONSTRUCTION CLEAN UP; C9907 CONSTRUCTION EQUIPMENT RENTAL; F5088 TRANSPORTATION EQUIPMENT & SUPPLIES;

Licenses A General Engineering Contractor; B General Building Contractor; C31 Construction Zone Traffic Control Contractor;

Trucks

Gender F

Ethnicity CAUCASIAN

Firm Type DBE

Firm ID 40497

Firm/DBA Name KIONA LANDSCAPING

Address Line1 3889 F STREET, APT 2

Address Line2

City EUREKA

State CA

Zip Code1 95503

Zip Code2

Mailing Address Line1 P.O. BOX 5138

Mailing Address Line2

Mailing City ARCATA

Mailing State CA

Mailing Zip Code1 95518

Mailing Zip Code2

Certification Type DBE

EMail egruetzmacherjr@gmail.com

Contact Name ERNIE GRUETZMACHER JR.

Area Code (707)

Phone Number 616-4340

Fax Area Code ( )

Fax Phone Number

Agency Name DEPARTMENT OF TRANSPORTATION

Counties 01; 02; 03; 04; 05; 06; 07; 08; 10; 11; 12; 17; 18; 20; 21; 22; 23; 25; 27; 28; 29; 31; 32; 34; 38; 41; 43; 44; 45; 46; 47; 48; 49; 51; 52; 53; 57; 58;

Districts 01; 02; 03; 04; 05; 06; 10;

DBE NAICS 238990; 561730;

ACDBE NAICS

Work Codes C2030 EROSION CONTROL; C2065 IRRIGATION SYSTEM; C8000 FENCING CONTRACTOR; C9867 LANDSCAPING CONTRACTOR;

Licenses C13 Fencing Contractor; C27 Landscaping Contractor;

Trucks

Gender M

Ethnicity NATIVE AMERICAN

Firm Type DBE

Firm ID 36466

Firm/DBA Name LABAT'S TREE CARE

Address Line1 1330 VEALE AVENUE

Address Line2

City MARTINEZ

State CA

Zip Code1 94553

Zip Code2

Mailing Address Line1

Mailing Address Line2

Mailing City

Mailing State

Mailing Zip Code1	
Mailing Zip Code2	
Certification Type	DBE
EMail	labatstree@gmail.com
Contact Name	CHERYL COLE
Area Code	(925)
Phone Number	285-7741
Fax Area Code	(925)
Fax Phone Number	335-9116
Agency Name	CENTRAL CONTRA COSTA TRANSIT AUTHORITY (CCCTA)
Counties	01; 07; 21; 34; 41; 48;
Districts	03; 04;
DBE NAICS	238990; 561730;

ACDBE NAICS

Work Codes	A0780 LANDSCAPE & HORTICULTURAL SERVICES; C0620 LANDSCAPING & NURSERY SUPPLIER; C8000 FENCING CONTRACTOR;
Licenses	C13 Fencing Contractor; C27 Landscaping Contractor; D49 Tree Service;
Trucks	
Gender	F
Ethnicity	CAUCASIAN
Firm Type	DBE

Firm ID	39408
Firm/DBA Name	LEGEND FENCE CORPORATION
Address Line1	3559 VISTA AVENUE
Address Line2	
City	LEMON GROVE
State	CA
Zip Code1	91945
Zip Code2	
Mailing Address Line1	3559 VISTA AVENUE
Mailing Address Line2	
Mailing City	LEMON GROVE
Mailing State	CA
Mailing Zip Code1	91945
Mailing Zip Code2	
Certification Type	DBE
EMail	lupita@legendfencecorp.com
Contact Name	LUPITA GARCIA
Area Code	(619)
Phone Number	282-6000
Fax Area Code	(619)
Fax Phone Number	282-6001
Agency Name	DEPARTMENT OF TRANSPORTATION
Counties	10; 13; 19; 20; 27; 28; 30; 33; 34; 36; 37; 38; 41; 42; 43; 44; 56;
Districts	03; 04; 05; 06; 07; 08; 11; 12;
DBE NAICS	238990;

ACDBE NAICS

Work Codes	C8000 FENCING CONTRACTOR;
Licenses	C13 Fencing Contractor;
Trucks	
Gender	M
Ethnicity	HISPANIC
Firm Type	DBE

Firm ID	31286
Firm/DBA Name	LNA CONCRETE STRUCTURES, INC.
Address Line1	15455 TERN STREET
Address Line2	
City	CHINO HILLS
State	CA
Zip Code1	91709

Zip Code2	
Mailing Address Line1	
Mailing Address Line2	
Mailing City	
Mailing State	
Mailing Zip Code1	
Mailing Zip Code2	
Certification Type	DBE
EMail	agarcialna@aol.com
Contact Name	HELIODORO GARCIA
Area Code	(909)
Phone Number	393-1493
Fax Area Code	(909)
Fax Phone Number	393-9363
Agency Name	CITY OF LOS ANGELES
Counties	00;
Districts	00;
DBE NAICS	237310; 238110; 238120; 238990;
ACDBE NAICS	
Work Codes	C1575 REMOVE BRIDGE ITEM; C1580 MODIFY BRIDGE ITEM; C1910 GRADING; C2201 FINISHING ROADWAY; C3901 ASPHALT CONCRETE; C3910 PAVING ASPHALT (ASPHALT CONCRETE);
Licenses	A General Engineering Contractor;
Trucks	
Gender	M
Ethnicity	HISPANIC
Firm Type	DBE

Firm ID	41307
Firm/DBA Name	M J AVILA COMPANY, INC.
Address Line1	7258 W. RIALTO
Address Line2	
City	FRESNO
State	CA
Zip Code1	93723
Zip Code2	
Mailing Address Line1	
Mailing Address Line2	
Mailing City	
Mailing State	
Mailing Zip Code1	
Mailing Zip Code2	
Certification Type	DBE
EMail	brucej@mjavila.com
Contact Name	MARY JO AVILA
Area Code	(559)
Phone Number	846-7601
Fax Area Code	(559)
Fax Phone Number	846-7610
Agency Name	CITY OF FRESNO
Counties	01; 03; 05; 10; 15; 16; 20; 21; 22; 24; 27; 28; 34; 35; 38; 39; 41; 43; 44; 48; 50; 54; 55;
Districts	03; 04; 05; 06; 10;
DBE NAICS	236210; 236220; 237110; 237120; 237130; 237210; 237310; 237990; 238910; 238990; 423320; 423390; 532412;
ACDBE NAICS	
Work Codes	C0625 SAND & GRAVEL SUPPLIER; C0639 ASPHALT SUPPLIER; C0651 CONCRETE & CEMENT SUPPLIER; C0670 PIPE SUPPLIER; C0671 Draining Systems Supplier; C0672 Storm Water Systems Supplier; C0698 BUILDING MATERIAL SUPPLIER; C2501 AGGREGATE SUBBASE; C2602 AGGREGATE BASE; C3901 ASPHALT CONCRETE; C5105 MINOR CONCRETE STRUCTURE; C5501 STEEL STRUCTURES; C7000 PLASTIC PIPE; C7301 CONCRETE CURB & SIDEWALK - MISC; C9801 BUILDING CONSTRUCTION; C9810 SMALL STRUCTURES; C9907 CONSTRUCTION EQUIPMENT RENTAL; C9908 HEAVY EQUIPMENT RENTAL; D3610 ELECTRIC DISTRIBUTION EQUIPMENT; E4910 ELECTRIC SERVICES; E4930 COMBINATION UTILITY SERVICES; F5090 MISC DURABLE GOODS;
Licenses	A General Engineering Contractor; B General Building Contractor;
Trucks	

Gender	F
Ethnicity	HISPANIC
Firm Type	DBE

Firm ID	35799
Firm/DBA Name	M. S. LEE ENTERPRISES
Address Line1	1908 COVENTRY
Address Line2	
City	CLOVIS
State	CA
Zip Code1	93611
Zip Code2	
Mailing Address Line1	
Mailing Address Line2	
Mailing City	
Mailing State	
Mailing Zip Code1	
Mailing Zip Code2	
Certification Type	DBE
EMail	MonSLee@yahoo.com
Contact Name	MON SON LEE
Area Code	(559)
Phone Number	217-4851
Fax Area Code	(559)
Fax Phone Number	325-0760
Agency Name	CITY OF FRESNO
Counties	10; 15; 16; 20; 24; 54;
Districts	06; 10;
DBE NAICS	221310; 236115; 236116; 236118; 237310; 237990; 238110; 238990;
ACDBE NAICS	
Work Codes	C1200 CONSTRUCTION AREA SIGNS; C1701 DEVELOP WATER SUPPLY; C2065 IRRIGATION SYSTEM; C7301 CONCRETE CURB & SIDEWALK - MISC; C9801 BUILDING CONSTRUCTION; C9846 ADDITIONS, ALTERATIONS OR REPAIRS;
Licenses	A General Engineering Contractor; B General Building Contractor;
Trucks	
Gender	M
Ethnicity	ASIAN PACIFIC
Firm Type	DBE

Firm ID	42253
Firm/DBA Name	MACHADO & SONS CONSTRUCTION, INC
Address Line1	1000 S. KILROY ROAD
Address Line2	
City	TURLOCK
State	CA
Zip Code1	95380
Zip Code2	
Mailing Address Line1	
Mailing Address Line2	
Mailing City	
Mailing State	
Mailing Zip Code1	
Mailing Zip Code2	
Certification Type	DBE
EMail	mike@machadoandsons.com
Contact Name	MICHAEL MACHADO
Area Code	(209)
Phone Number	632-5260
Fax Area Code	(209)
Fax Phone Number	632-3963
Agency Name	DEPARTMENT OF TRANSPORTATION
Counties	01; 05; 07; 10; 15; 20; 22; 24; 27; 34; 35; 39; 41; 43; 44; 50; 54;
Districts	03; 04; 05; 06; 10;
DBE NAICS	237120; 237130; 237990; 238110; 238190; 238910;

ACDBE NAICS

Work Codes	C1901 ROADWAY EXCAVATION; C1910 GRADING; C1930 STRUCTURE BACKFILL; C3901 ASPHALT CONCRETE; C5100 CONCRETE STRUCTURE; C5105 MINOR CONCRETE STRUCTURE; C5110 CONCRETE SURFACE FINISH; C7301 CONCRETE CURB & SIDEWALK - MISC;
Licenses	B General Building Contractor; C08 Concrete Contractor; C12 Earthwork and Paving Contractor; D06 Concrete Related Services; D30 Pile Driving / Pressure Foundation Jacking;
Trucks	
Gender	M
Ethnicity	HISPANIC
Firm Type	DBE

Firm ID	34783
Firm/DBA Name	MARTIN GENERAL ENGINEERING INC
Address Line1	12485 QUICKSILVER DRIVE
Address Line2	
City	RANCHO CORDOVA
State	CA
Zip Code1	95742
Zip Code2	
Mailing Address Line1	
Mailing Address Line2	
Mailing City	
Mailing State	
Mailing Zip Code1	
Mailing Zip Code2	
Certification Type	DBE
EMail	dmyers@martingeneral.net
Contact Name	TRANQUILINO MARTIN
Area Code	(916)
Phone Number	355-8101
Fax Area Code	(916)
Fax Phone Number	355-8108
Agency Name	DEPARTMENT OF TRANSPORTATION
Counties	03; 04; 05; 06; 09; 24; 29; 31; 34; 48; 50; 51; 57; 58;
Districts	03; 04; 10;
DBE NAICS	237310; 237990;

ACDBE NAICS

Work Codes	C1901 ROADWAY EXCAVATION; C1910 GRADING; C3910 PAVING ASPHALT (ASPHALT CONCRETE);
Licenses	A General Engineering Contractor;
Trucks	
Gender	M
Ethnicity	HISPANIC
Firm Type	DBE

Firm ID	39715
Firm/DBA Name	MASS X INC.
Address Line1	2524 N. FORDHAM AVENUE
Address Line2	
City	FRESNO
State	CA
Zip Code1	93727
Zip Code2	
Mailing Address Line1	2524 N. FORDHAM AVENUE
Mailing Address Line2	
Mailing City	FRESNO
Mailing State	CA
Mailing Zip Code1	93727
Mailing Zip Code2	
Certification Type	DBE
EMail	massx6@hotmail.com; massx2@hotmail.com
Contact Name	JENNIFER FOSTER
Area Code	(559)
Phone Number	294-1075
Fax Area Code	(559)

Fax Phone Number	294-1463
Agency Name	CITY OF FRESNO
Counties	10; 14; 15; 16; 20; 22; 24; 27; 34; 39; 40; 50; 54; 55; 56;
Districts	03; 05; 06; 07; 09; 10;
DBE NAICS	237210; 237310; 237990; 238910;
ACDBE NAICS	
Work Codes	C1901 ROADWAY EXCAVATION; C1910 GRADING; C1920 STRUCTURE EXCAVATION; C1930 STRUCTURE BACKFILL; C1970 EMBANKMENT CONSTRUCTION; C2501 AGGREGATE SUBBASE; C2602 AGGREGATE BASE; C3901 ASPHALT CONCRETE;
Licenses	A General Engineering Contractor;
Trucks	
Gender	F
Ethnicity	CAUCASIAN
Firm Type	DBE

Firm ID	27969
Firm/DBA Name	MC CULLOUGH CONSTRUCTION INC
Address Line1	57 ALDERGROVE ROAD
Address Line2	
City	ARCATA
State	CA
Zip Code1	95521
Zip Code2	
Mailing Address Line1	57 ALDERGROVE RD
Mailing Address Line2	
Mailing City	ARCATA
Mailing State	CA
Mailing Zip Code1	95521
Mailing Zip Code2	
Certification Type	DBE
EMail	denamccullough@mcculloughconstructioninc.com
Contact Name	MACKY MCCULLOUGH
Area Code	(707)
Phone Number	825-1014
Fax Area Code	(707)
Fax Phone Number	825-1769
Agency Name	DEPARTMENT OF TRANSPORTATION
Counties	00;
Districts	00;
DBE NAICS	212321; 221310; 237310; 237990; 238120; 238910; 532412;
ACDBE NAICS	
Work Codes	B1440 SAND & GRAVEL; C1201 TRAFFIC CONTROL SYSTEM; C1575 REMOVE BRIDGE ITEM; C1580 MODIFY BRIDGE ITEM; C1601 CLEARING & GRUBBING; C1701 DEVELOP WATER SUPPLY; C1901 ROADWAY EXCAVATION; C1920 STRUCTURE EXCAVATION; C1930 STRUCTURE BACKFILL; C1940 DITCHES EXCAVATION; C5501 STEEL STRUCTURES; C5570 STEEL CRIB WALL; C9907 CONSTRUCTION EQUIPMENT RENTAL; C9908 HEAVY EQUIPMENT RENTAL; C9980 DEMOLITION; E4940 WATER SUPPLY; E4970 IRRIGATION SYSTEMS;
Licenses	A General Engineering Contractor;
Trucks	
Gender	M
Ethnicity	NATIVE AMERICAN
Firm Type	DBE

Firm ID	40349
Firm/DBA Name	MERCADE CONSTRUCTION & DEVELOPMENT INC.
Address Line1	21168 POKIE DR.
Address Line2	
City	SOULSBYVILLE
State	CA
Zip Code1	95372
Zip Code2	
Mailing Address Line1	P. O. BOX 98
Mailing Address Line2	

Mailing City	TWAIN HARTE
Mailing State	CA
Mailing Zip Code1	95383
Mailing Zip Code2	
Certification Type	DBE
EMail	jorge@mercadeco.com
Contact Name	JORGE LUIS MERCADE
Area Code	(209)
Phone Number	586-7722
Fax Area Code	(209)
Fax Phone Number	532-7744
Agency Name	DEPARTMENT OF TRANSPORTATION
Counties	02; 05; 10; 20; 21; 22; 24; 34; 49; 50; 55;
Districts	03; 04; 06; 10;
DBE NAICS	236115; 236220; 237310; 237990; 238910;
ACDBE NAICS	
Work Codes	C8000 FENCING CONTRACTOR; C9801 BUILDING CONSTRUCTION;
Licenses	A General Engineering Contractor; B General Building Contractor;
Trucks	
Gender	M
Ethnicity	HISPANIC
Firm Type	DBE

Firm ID	14906
Firm/DBA Name	METCO
Address Line1	2165 FRANCISCO BOULEVARD, #AI
Address Line2	
City	SAN RAFAEL
State	CA
Zip Code1	94901
Zip Code2	
Mailing Address Line1	
Mailing Address Line2	
Mailing City	
Mailing State	
Mailing Zip Code1	
Mailing Zip Code2	
Certification Type	DBE
EMail	c.martinez@metco-usa.com
Contact Name	CHRISTOPHER MARTINEZ
Area Code	(415)
Phone Number	455-9922
Fax Area Code	(415)
Fax Phone Number	455-9960
Agency Name	SAN FRANCISCO MUNICIPAL TRANSPORTATION AGENCY
Counties	00;
Districts	00;
DBE NAICS	221119; 238210; 238990; 423610; 561621;
ACDBE NAICS	
Work Codes	C0686 ELECTRICAL & SIGNALS SUPPLIER; C1201 TRAFFIC CONTROL SYSTEM; C8700 CONSULTANT, NON ENGINEERING; C8701 BUSINESS ADMINISTRATION; C8702 MANAGEMENT INFORMATION SYSTEMS; C8703 TRAFFIC ENGINEER; C8707 FEASIBILITY STUDIES; C8716 ARCHITECTURAL ENGINEER; C8720 CIVIL ENGINEERING; C8730 SAFETY STUDIES; C8742 MECHANICAL ENGINEERS; C8903 ELECTRICAL; C9858 RESIDENTIAL ELECTRICAL; E4810 TELEPHONE COMMUNICATIONS; E4820 TELEGRAPH & OTHER COMMUNICATIONS; E4910 ELECTRIC SERVICES; E4930 COMBINATION UTILITY SERVICES; F5060 ELECTRICAL GOODS; F5085 COMPUTER EQUIPMENT & SUPPLIES; I7370 COMPUTER & DATA PROCESSING SERVICES; I7371 COMPUTER PROGRAMMING; I7382 SECURITY SYSTEMS SERVICES; I8740 MANAGEMENT & PUBLIC RELATIONS;
Licenses	C10 Electrical Contractor;
Trucks	
Gender	M
Ethnicity	HISPANIC
Firm Type	DBE

Firm ID	34094
Firm/DBA Name	MSE GROUP
Address Line1	302 PENDLETON WAY
Address Line2	
City	OAKLAND
State	CA
Zip Code1	94621
Zip Code2	2102
Mailing Address Line1	
Mailing Address Line2	
Mailing City	
Mailing State	
Mailing Zip Code1	
Mailing Zip Code2	
Certification Type	DBE
EMail	CEHACKNEY@MSEGRP.COM
Contact Name	CARL HACKNEY
Area Code	(510)
Phone Number	383-9600
Fax Area Code	(510)
Fax Phone Number	383-9300
Agency Name	BAY AREA RAPID TRANSIT DISTRICT (BART)
Counties	01; 07; 21; 41; 43; 48;
Districts	04;
DBE NAICS	237310; 237990; 541512; 541519; 541618; 541690; 562211; 924110;
ACDBE NAICS	
Work Codes	A0780 LANDSCAPE & HORTICULTURAL SERVICES; C0612 SAFETY SUPPLIER; C1575 REMOVE BRIDGE ITEM; C1580 MODIFY BRIDGE ITEM; C8700 CONSULTANT, NON ENGINEERING; C8701 BUSINESS ADMINISTRATION; C8702 MANAGEMENT INFORMATION SYSTEMS; C8706 DESIGN BRIDGES; C8710 ENGINEERING; C8722 ENVIRONMENTAL ENGINEER; E4954 HAZARDOUS WASTE COLLECTION AND DISPOSAL; I7373 INTEGRATED SYSTEMS & CAD/CAM SYSTEMS; I8740 MANAGEMENT & PUBLIC RELATIONS; I8990 SERVICES, NEC; J9510 ENVIRONMENTAL QUALITY;
Licenses	A General Engineering Contractor;
Trucks	
Gender	M
Ethnicity	BLACK
Firm Type	DBE

Firm ID	40840
Firm/DBA Name	MV CONSTRUCTION, INC.
Address Line1	PO BOX 1575
Address Line2	
City	ATWATER
State	CA
Zip Code1	95301
Zip Code2	
Mailing Address Line1	5610 ZEINER CT.
Mailing Address Line2	
Mailing City	ATWATER
Mailing State	CA
Mailing Zip Code1	95301
Mailing Zip Code2	
Certification Type	DBE
EMail	valdez05@gmail.com
Contact Name	MANUEL VALDEZ
Area Code	(209)
Phone Number	756-5936
Fax Area Code	(559)
Fax Phone Number	357-0851
Agency Name	CITY OF FRESNO
Counties	02; 03; 05; 06; 10; 15; 20; 21; 22; 24; 26; 27; 28; 34; 39; 40; 41; 42; 43; 44; 49; 50; 52; 54; 55; 56; 57; 58;
Districts	02; 03; 04; 05; 06; 07; 09; 10;
DBE NAICS	237310; 237990; 238910; 238990;

ACDBE NAICS

Work Codes	C1901 ROADWAY EXCAVATION; C1910 GRADING; C2602 AGGREGATE BASE; C3901 ASPHALT CONCRETE; C5105 MINOR CONCRETE STRUCTURE;
Licenses	A General Engineering Contractor;
Trucks	
Gender	M
Ethnicity	HISPANIC
Firm Type	DBE

Firm ID	35955
Firm/DBA Name	NEWLAND ENTITIES, INC
Address Line1	500 OLIVE STREET
Address Line2	
City	MARYSVILLE
State	CA
Zip Code1	95901
Zip Code2	
Mailing Address Line1	PO BOX 3102
Mailing Address Line2	
Mailing City	YUBA CITY
Mailing State	CA
Mailing Zip Code1	95992
Mailing Zip Code2	
Certification Type	DBE
EMail	rcervantes@newlandentities.com
Contact Name	ROBERT CERVANTES
Area Code	(530)
Phone Number	755-1178
Fax Area Code	(530)
Fax Phone Number	674-0756
Agency Name	DEPARTMENT OF TRANSPORTATION
Counties	01; 03; 04; 05; 06; 07; 08; 09; 10; 13; 14; 15; 16; 18; 19; 20; 21; 22; 23; 24; 27; 28; 29; 31; 33; 34; 36; 37; 38; 39; 40; 41; 42; 43; 44; 48; 49; 51; 54; 55; 56; 57; 58;
Districts	01; 02; 03; 04; 05; 06; 07; 08; 09; 10; 11;
DBE NAICS	237110; 237130; 237310; 237990; 238910;

ACDBE NAICS

Work Codes	C1580 MODIFY BRIDGE ITEM; C1901 ROADWAY EXCAVATION; C2201 FINISHING ROADWAY; C3901 ASPHALT CONCRETE; C9860 WATER METER & TEMP FACILITIES; C9872 SEWER CONNECTION;
Licenses	A General Engineering Contractor;
Trucks	
Gender	M
Ethnicity	HISPANIC
Firm Type	DBE

Firm ID	39231
Firm/DBA Name	NORCAL GENERAL CONSTRUCTION CORP
Address Line1	1950 MAJESTIC COURT
Address Line2	
City	SAN JOSE
State	CA
Zip Code1	95132
Zip Code2	
Mailing Address Line1	1950 MAJESTIC COURT
Mailing Address Line2	
Mailing City	SAN JOSE
Mailing State	CA
Mailing Zip Code1	95132
Mailing Zip Code2	
Certification Type	DBE
EMail	norcalgeneralconstruction@yahoo.com
Contact Name	KENNY PHAN
Area Code	(408)
Phone Number	886-0335
Fax Area Code	(408)

Fax Phone Number	969-1650
Agency Name	SANTA CLARA VALLEY TRANSPORTATION AUTHORITY (VTA)
Counties	01; 07; 10; 16; 24; 27; 28; 34; 38; 40; 41; 42; 43; 44; 48; 49;
Districts	03; 04; 05; 06; 10;
DBE NAICS	236115; 237310; 238120; 238210; 541330; 561730;
ACDBE NAICS	
Work Codes	C3910 PAVING ASPHALT (ASPHALT CONCRETE); C8602 SIGNAL & LIGHTING; C8740 ELECTRICAL ENGINEERS; C9810 SMALL STRUCTURES; C9858 RESIDENTIAL ELECTRICAL;
Licenses	A General Engineering Contractor; C10 Electrical Contractor;
Trucks	
Gender	M
Ethnicity	ASIAN PACIFIC
Firm Type	DBE

Firm ID	1583
Firm/DBA Name	OLIVEIRA FENCE, INC.
Address Line1	293 BROKAW ROAD
Address Line2	
City	SANTA CLARA
State	CA
Zip Code1	95050
Zip Code2	
Mailing Address Line1	293 BROKAW ROAD
Mailing Address Line2	
Mailing City	SANTA CLARA
Mailing State	CA
Mailing Zip Code1	95050
Mailing Zip Code2	
Certification Type	DBE
EMail	pam@oliveirafenceinc.com
Contact Name	DEBBIE GARCIA
Area Code	(408)
Phone Number	727-3811
Fax Area Code	(408)
Fax Phone Number	727-2690
Agency Name	DEPARTMENT OF TRANSPORTATION
Counties	01; 06; 07; 11; 12; 17; 18; 21; 23; 24; 27; 28; 35; 38; 39; 40; 41; 43; 44; 45; 48; 49; 51; 52; 53; 54; 57;
Districts	01; 02; 03; 04; 05; 06; 10;
DBE NAICS	238990;
ACDBE NAICS	
Work Codes	C8000 FENCING CONTRACTOR; C8391 METAL BEAM BARRIER;
Licenses	C13 Fencing Contractor;
Trucks	
Gender	F
Ethnicity	CAUCASIAN
Firm Type	DBE

Firm ID	40051
Firm/DBA Name	PARMETER GENERAL ENGINEERS & SERVICES, INC
Address Line1	21025 KING RIDGE ROAD
Address Line2	
City	CAZADERO
State	CA
Zip Code1	95421
Zip Code2	
Mailing Address Line1	3601 REGIONALSTE. F
Mailing Address Line2	
Mailing City	SANTA ROSA
Mailing State	CA
Mailing Zip Code1	95403
Mailing Zip Code2	
Certification Type	DBE

EMail	parmeter@parameterges.com
Contact Name	MARI PARMETER
Area Code	(707)
Phone Number	566-7437
Fax Area Code	(707)
Fax Phone Number	566-7437
Agency Name	DEPARTMENT OF TRANSPORTATION
Counties	12; 17; 21; 23; 28; 49;
Districts	01; 04;
DBE NAICS	238990; 561990;
ACDBE NAICS	
Work Codes	C1201 TRAFFIC CONTROL SYSTEM; C1901 ROADWAY EXCAVATION; C1910 GRADING;
Licenses	A General Engineering Contractor; C31 Construction Zone Traffic Control Contractor; HAZ Hazardous Waste;
Trucks	
Gender	F
Ethnicity	CAUCASIAN
Firm Type	DBE

Firm ID	102
Firm/DBA Name	PAYCO SPECIALTIES, INCORPORATED
Address Line1	120 NORTH SECOND AVE.
Address Line2	
City	CHULA VISTA
State	CA
Zip Code1	91910
Zip Code2	
Mailing Address Line1	
Mailing Address Line2	
Mailing City	
Mailing State	
Mailing Zip Code1	
Mailing Zip Code2	
Certification Type	DBE
EMail	rebecca@payco.biz
Contact Name	REBECCA LLEWELLYN
Area Code	(619)
Phone Number	422-9204
Fax Area Code	(619)
Fax Phone Number	427-1620
Agency Name	DEPARTMENT OF TRANSPORTATION
Counties	02; 13; 19; 30; 33; 37;
Districts	07; 08; 10; 11; 12;
DBE NAICS	237310; 238990;
ACDBE NAICS	
Work Codes	C1201 TRAFFIC CONTROL SYSTEM; C5601 SIGN STRUCTURE; C5620 ROADSIDE SIGN; C8201 OBJECT MARKER; C8405 THERMOPLASTIC TRAFFIC STRIPING & MARKING; C8406 PAINTED TRAFFIC STRIPING & MARKING; C8501 PAVEMENT MARKING; C9906 SANDBLASTING;
Licenses	B General Building Contractor; C32 Parking and Highway Improvement Contractor;
Trucks	
Gender	F
Ethnicity	CAUCASIAN
Firm Type	DBE

Firm ID	39218
Firm/DBA Name	PC&N CONSTRUCTION, INC
Address Line1	5301-F BYRON HOT SPRINGS ROAD
Address Line2	
City	BYRON
State	CA
Zip Code1	94514
Zip Code2	
Mailing Address Line1	

Mailing Address Line2	
Mailing City	
Mailing State	
Mailing Zip Code1	
Mailing Zip Code2	
Certification Type	DBE
EMail	cplum@pcnconstructioninc.com
Contact Name	CHRISTI PLUM
Area Code	(925)
Phone Number	634-4567
Fax Area Code	(925)
Fax Phone Number	634-4339
Agency Name	BAY AREA RAPID TRANSIT DISTRICT (BART)
Counties	01; 02; 03; 04; 05; 06; 07; 09; 10; 11; 12; 16; 17; 18; 20; 21; 22; 23; 24; 26; 27; 28; 29; 31; 32; 34; 35; 38; 39; 40; 41; 43; 44; 45; 46; 47; 48; 49; 50; 51; 52; 53; 54; 55; 57; 58;
Districts	01; 02; 03; 04; 05; 06; 09; 10;
DBE NAICS	237310;
ACDBE NAICS	
Work Codes	C0683 GUARD RAILINGS & BARRIERS SUPPLIER; C8320 METAL BEAM GUARD RAILING; C8391 METAL BEAM BARRIER;
Licenses	A General Engineering Contractor;
Trucks	
Gender	F
Ethnicity	CAUCASIAN
Firm Type	DBE

Firm ID	36909
Firm/DBA Name	R & C CONSTRUCTION
Address Line1	2946 S. ELM AVENUE
Address Line2	
City	FRESNO
State	CA
Zip Code1	93706
Zip Code2	
Mailing Address Line1	
Mailing Address Line2	
Mailing City	
Mailing State	
Mailing Zip Code1	
Mailing Zip Code2	
Certification Type	DBE
EMail	randcconstruction@sbcglobal.net
Contact Name	RICHARD R. GARCIA
Area Code	(559)
Phone Number	255-5655
Fax Area Code	(559)
Fax Phone Number	255-5600
Agency Name	CITY OF FRESNO
Counties	10; 15; 16; 20; 24; 54;
Districts	06; 10;
DBE NAICS	237310; 237990; 238110;
ACDBE NAICS	
Work Codes	C1901 ROADWAY EXCAVATION; C1910 GRADING; C3701 SEAL COAT; C3901 ASPHALT CONCRETE; C4010 PORTLAND CEMENT & CONCRETE PAVEMENT;
Licenses	A General Engineering Contractor;
Trucks	
Gender	M
Ethnicity	HISPANIC
Firm Type	DBE

Firm ID	29324
Firm/DBA Name	R. E. SERRANO INC.
Address Line1	3430 PACHECO BLVD.

Address Line2	
City	MARTINEZ
State	CA
Zip Code1	94553
Zip Code2	
Mailing Address Line1	
Mailing Address Line2	
Mailing City	
Mailing State	
Mailing Zip Code1	
Mailing Zip Code2	
Certification Type	DBE
EMail	ricky@reserrano.com
Contact Name	RICKY SERRANO
Area Code	(925)
Phone Number	957-8184
Fax Area Code	(925)
Fax Phone Number	957-8121
Agency Name	DEPARTMENT OF TRANSPORTATION
Counties	00;
Districts	00;
DBE NAICS	237310;
ACDBE NAICS	
Work Codes	C0651 CONCRETE & CEMENT SUPPLIER; C1201 TRAFFIC CONTROL SYSTEM; C4010 PORTLAND CEMENT & CONCRETE PAVEMENT; C4201 GROOVE & GRIND PAVEMENT; C5135 CONCRETE BLOCK & MASONRY RETAINING WALL; C8331 CONCRETE BARRIER; C8391 METAL BEAM BARRIER; D3270 CONCRETE, GYPSUM, & PLASTER PRODUCTS;
Licenses	A General Engineering Contractor; C29 Masonry Contractor; C31 Construction Zone Traffic Control Contractor;
Trucks	
Gender	M
Ethnicity	HISPANIC
Firm Type	DBE

Firm ID	29435
Firm/DBA Name	RODGERS CONST. & ENGINEERING CO., INC
Address Line1	1807 NAVY DRIVE, SUITE 1
Address Line2	
City	STOCKTON
State	CA
Zip Code1	95206
Zip Code2	
Mailing Address Line1	PO BOX 6885
Mailing Address Line2	
Mailing City	STOCKTON
Mailing State	CA
Mailing Zip Code1	95206
Mailing Zip Code2	
Certification Type	DBE
EMail	rcande@pacbell.net
Contact Name	DAN F. RODGERS
Area Code	(209)
Phone Number	464-5780
Fax Area Code	(209)
Fax Phone Number	464-5782
Agency Name	DEPARTMENT OF TRANSPORTATION
Counties	10; 24; 34; 38; 39; 48; 50; 57;
Districts	03; 04; 06; 10;
DBE NAICS	237310; 237990;
ACDBE NAICS	
Work Codes	C1601 CLEARING & GRUBBING; C1901 ROADWAY EXCAVATION; C1910 GRADING; C2201 FINISHING ROADWAY; C3910 PAVING ASPHALT (ASPHALT CONCRETE); C3940 PLACE ASPHALT CONCRETE DIKE & MISC; C4040 CLEAN & SEAL PAVEMENT JOINTS - ROUT & SEAL CRACKS; C4201 GROOVE & GRIND PAVEMENT; C9981 BUILDING MOVER;

Licenses	A General Engineering Contractor;
Trucks	
Gender	F
Ethnicity	NATIVE AMERICAN
Firm Type	DBE

Firm ID	33187
Firm/DBA Name	ROYAL TRUCKING/ MAINTENANCE
Address Line1	7333 DEERWOOD
Address Line2	
City	OAKLAND
State	CA
Zip Code1	94605
Zip Code2	
Mailing Address Line1	
Mailing Address Line2	
Mailing City	
Mailing State	
Mailing Zip Code1	
Mailing Zip Code2	
Certification Type	DBE
EMail	
Contact Name	VAUGHN ROYAL
Area Code	( )
Phone Number	
Fax Area Code	(510)
Fax Phone Number	632-2895
Agency Name	BAY AREA RAPID TRANSIT DISTRICT (BART)
Counties	00;
Districts	00;
DBE NAICS	238990; 484110; 484220; 561720;

ACDBE NAICS

Work Codes	C9602 BOTTOM DUMP TRUCKING; C9605 FLAT BED TRUCKING; C9774 TRUCKER; I7341 JANITORIAL SERVICES; I7349 BUILDING MAINTENANCE SERVICES;
Licenses	
Trucks	FOR HIRE - 1;
Gender	M
Ethnicity	BLACK
Firm Type	DBE

Firm ID	5572
Firm/DBA Name	S & L FENCE COMPANY
Address Line1	1096 FULTON AVE
Address Line2	
City	SUNNYVALE
State	CA
Zip Code1	94086
Zip Code2	
Mailing Address Line1	
Mailing Address Line2	
Mailing City	
Mailing State	
Mailing Zip Code1	
Mailing Zip Code2	
Certification Type	DBE
EMail	rcas555@hotmail.com
Contact Name	null LUCY CASTILLO
Area Code	(408)
Phone Number	745-7021
Fax Area Code	(408)
Fax Phone Number	745-7146
Agency Name	SANTA CLARA VALLEY TRANSPORTATION AUTHORITY (VTA)
Counties	01; 07; 21; 27; 38; 41; 43; 44;
Districts	04; 05;
DBE NAICS	238990;

ACDBE NAICS

Work Codes	C8000 FENCING CONTRACTOR;
Licenses	C13 Fencing Contractor;
Trucks	
Gender	M
Ethnicity	HISPANIC
Firm Type	DBE

Firm ID	37693
Firm/DBA Name	S.T. RHOADES CONSTRUCTION, INC.
Address Line1	8585 COMMERCIAL WAY
Address Line2	
City	REDDING
State	CA
Zip Code1	96002
Zip Code2	
Mailing Address Line1	P O BOX 494520
Mailing Address Line2	
Mailing City	REDDING
Mailing State	CA
Mailing Zip Code1	96049
Mailing Zip Code2	
Certification Type	DBE
EMail	steve@strhoadesinc.com
Contact Name	STEVE RHOADES
Area Code	(530)
Phone Number	223-9322
Fax Area Code	(530)
Fax Phone Number	223-9222
Agency Name	DEPARTMENT OF TRANSPORTATION
Counties	02; 03; 04; 05; 06; 08; 09; 11; 12; 14; 17; 18; 23; 25; 26; 29; 31; 32; 34; 45; 46; 47; 51; 52; 53; 57; 58;
Districts	01; 02; 03; 09; 10;
DBE NAICS	237110; 237310; 237990; 238110; 238910;

ACDBE NAICS

Work Codes	C1200 CONSTRUCTION AREA SIGNS; C1201 TRAFFIC CONTROL SYSTEM; C1531 PLANE ASPHALT CONCRETE; C1901 ROADWAY EXCAVATION; C1910 GRADING; C2066 TEMPORARY EROSION CONTROL; C2201 FINISHING ROADWAY; C2602 AGGREGATE BASE; C3600 PENETRATION TREATMENT & PRIME COAT; C3701 SEAL COAT; C3901 ASPHALT CONCRETE; C3910 PAVING ASPHALT (ASPHALT CONCRETE); C3930 PAVEMENT REINFORCING FABRIC; C8001 TEMPORARY FENCING; C8852 SWPPP Planning;
Licenses	A General Engineering Contractor; C31 Construction Zone Traffic Control Contractor;
Trucks	
Gender	M
Ethnicity	NATIVE AMERICAN
Firm Type	DBE

Firm ID	23909
Firm/DBA Name	SAN DIEGO BAY AREA ELECTRIC, INC.
Address Line1	13100 KIRKHAM WAY, SUITE 205
Address Line2	
City	POWAY
State	CA
Zip Code1	92064
Zip Code2	7128
Mailing Address Line1	
Mailing Address Line2	
Mailing City	
Mailing State	
Mailing Zip Code1	
Mailing Zip Code2	
Certification Type	DBE
EMail	bev@bayareaelectric.com
Contact Name	DENNIS P. PHILLIPS

Area Code	(858)
Phone Number	748-2060
Fax Area Code	(858)
Fax Phone Number	748-6012
Agency Name	DEPARTMENT OF TRANSPORTATION
Counties	01; 07; 37; 39; 41; 43;
Districts	04; 10; 11;
DBE NAICS	238210; 238990;
ACDBE NAICS	
Work Codes	C1201 TRAFFIC CONTROL SYSTEM; C9858 RESIDENTIAL ELECTRICAL;
Licenses	B General Building Contractor; C10 Electrical Contractor;
Trucks	
Gender	M
Ethnicity	NATIVE AMERICAN
Firm Type	DBE

Firm ID	33099
Firm/DBA Name	SCHOTKA CONSTRUCTION INC
Address Line1	5555 NAPA VALLEJO HWY
Address Line2	
City	AMERICAN CANYON
State	CA
Zip Code1	94503
Zip Code2	
Mailing Address Line1	
Mailing Address Line2	
Mailing City	
Mailing State	
Mailing Zip Code1	
Mailing Zip Code2	
Certification Type	DBE
EMail	dschotka@aol.com
Contact Name	DIANE SCHOTKA
Area Code	(707)
Phone Number	265-6977
Fax Area Code	(707)
Fax Phone Number	265-6856
Agency Name	SAN FRANCISCO MUNICIPAL TRANSPORTATION AGENCY
Counties	01; 07; 17; 21; 23; 26; 28; 34; 38; 41; 43; 48; 49; 57;
Districts	01; 03; 04; 09;
DBE NAICS	237990; 238110; 238120; 238910; 238990;
ACDBE NAICS	
Work Codes	C1200 CONSTRUCTION AREA SIGNS; C1601 CLEARING & GRUBBING; C1901 ROADWAY EXCAVATION; C1920 STRUCTURE EXCAVATION; C1930 STRUCTURE BACKFILL; C1940 DITCHES EXCAVATION; C5501 STEEL STRUCTURES; C5570 STEEL CRIB WALL; C5601 SIGN STRUCTURE; C5620 ROADSIDE SIGN; C9980 DEMOLITION;
Licenses	A General Engineering Contractor; HAZ Hazardous Waste;
Trucks	
Gender	F
Ethnicity	CAUCASIAN
Firm Type	DBE

Firm ID	31006
Firm/DBA Name	SERNA CONSTRUCTION, INC.
Address Line1	5019 E NEVADA AVE
Address Line2	
City	FRESNO
State	CA
Zip Code1	93727
Zip Code2	
Mailing Address Line1	5019 E NEVADA AVE
Mailing Address Line2	
Mailing City	FRESNO

Mailing State	CA
Mailing Zip Code1	93727
Mailing Zip Code2	
Certification Type	DBE
EMail	sernaconstruction@sbcglobal.net
Contact Name	ROBERT J. SERNA
Area Code	(559)
Phone Number	304-2197
Fax Area Code	(559)
Fax Phone Number	478-5213
Agency Name	CITY OF FRESNO
Counties	10; 15; 16; 20; 22; 24; 54;
Districts	06; 10;
DBE NAICS	237310; 238110; 238910; 238990;
ACDBE NAICS	
Work Codes	C1601 CLEARING & GRUBBING; C1901 ROADWAY EXCAVATION; C1910 GRADING; C1920 STRUCTURE EXCAVATION; C1925 SHAPED BEDDING; C1930 STRUCTURE BACKFILL; C1940 DITCHES EXCAVATION; C1970 EMBANKMENT CONSTRUCTION; C1980 IMPORTED BORROW; C3901 ASPHALT CONCRETE; C3910 PAVING ASPHALT (ASPHALT CONCRETE); C3930 PAVEMENT REINFORCING FABRIC; C3940 PLACE ASPHALT CONCRETE DIKE & MISC; C3990 RECYCLE, RECLAIM ASPHALT CONCRETE; C9980 DEMOLITION;
Licenses	A General Engineering Contractor; C08 Concrete Contractor; C12 Earthwork and Paving Contractor;
Trucks	
Gender	M
Ethnicity	HISPANIC
Firm Type	DBE

Firm ID	7799
Firm/DBA Name	SJD CONSTRUCTION INC.
Address Line1	775 WAKEFIELD CT, STE B
Address Line2	
City	OAKDALE
State	CA
Zip Code1	95361
Zip Code2	1042
Mailing Address Line1	P.O.BOX 12320
Mailing Address Line2	
Mailing City	OAKDALE
Mailing State	CA
Mailing Zip Code1	95361
Mailing Zip Code2	1042
Certification Type	DBE
EMail	sjdconst@yahoo.com
Contact Name	SANDRA CUNNINGHAM
Area Code	(209)
Phone Number	847-8939
Fax Area Code	(209)
Fax Phone Number	847-0169
Agency Name	DEPARTMENT OF TRANSPORTATION
Counties	03; 04; 05; 06; 07; 09; 10; 20; 22; 24; 27; 28; 31; 34; 38; 39; 41; 48; 49; 50; 54; 55; 57; 58;
Districts	03; 04; 05; 06; 10;
DBE NAICS	237310; 238110; 238990;
ACDBE NAICS	
Work Codes	C1200 CONSTRUCTION AREA SIGNS; C1201 TRAFFIC CONTROL SYSTEM; C1601 CLEARING & GRUBBING; C1901 ROADWAY EXCAVATION; C1920 STRUCTURE EXCAVATION; C1930 STRUCTURE BACKFILL; C1940 DITCHES EXCAVATION; C5100 CONCRETE STRUCTURE; C5501 STEEL STRUCTURES; C5570 STEEL CRIB WALL;
Licenses	A General Engineering Contractor;
Trucks	
Gender	F
Ethnicity	CAUCASIAN
Firm Type	DBE

Firm ID	41010

Firm/DBA Name	SO. CAL TRAFFIC INC
Address Line1	1358 LA MIRADA DRIVE
Address Line2	
City	SAN MARCOS
State	CA
Zip Code1	92078
Zip Code2	
Mailing Address Line1	1358 LA MIRADA DRIVE
Mailing Address Line2	
Mailing City	SAN MARCOS
Mailing State	CA
Mailing Zip Code1	92078
Mailing Zip Code2	
Certification Type	DBE
EMail	cecilia@socaltraffic.net
Contact Name	CECILIA KATHLEEN OSTLUND
Area Code	(858)
Phone Number	720-0179
Fax Area Code	(858)
Fax Phone Number	793-4495
Agency Name	DEPARTMENT OF TRANSPORTATION
Counties	10; 13; 14; 15; 19; 30; 33; 34; 36; 37; 40; 42;
Districts	03; 05; 06; 07; 08; 09; 11; 12;
DBE NAICS	238990;
ACDBE NAICS	
Work Codes	C1200 CONSTRUCTION AREA SIGNS; C1201 TRAFFIC CONTROL SYSTEM; C8850 Traffic Management / Operations;
Licenses	C31 Construction Zone Traffic Control Contractor; D42 Sign Installation;
Trucks	
Gender	F
Ethnicity	CAUCASIAN
Firm Type	DBE

Firm ID	41122
Firm/DBA Name	SOTO FENCE COMPANY
Address Line1	3151 W. DAKOTA AVE.
Address Line2	
City	FRESNO
State	CA
Zip Code1	93722
Zip Code2	
Mailing Address Line1	
Mailing Address Line2	
Mailing City	
Mailing State	
Mailing Zip Code1	
Mailing Zip Code2	
Certification Type	DBE
EMail	info@sotofence.com
Contact Name	JULIA SOTO
Area Code	(559)
Phone Number	230-1444
Fax Area Code	( )
Fax Phone Number	
Agency Name	CITY OF FRESNO
Counties	10; 15; 20; 22; 24; 34; 39; 54; 55;
Districts	03; 06; 10;
DBE NAICS	238190; 238990 Fencing Contractor;
ACDBE NAICS	
Work Codes	C8000 FENCING CONTRACTOR;
Licenses	C13 Fencing Contractor; D28 Doors, Gates and Activating Devices;
Trucks	

Gender	M
Ethnicity	HISPANIC
Firm Type	DBE

Firm ID	30528
Firm/DBA Name	SOUZA CONSTRUCTION INC
Address Line1	586 S. FARMERSVILLE BLVD.
Address Line2	
City	FARMERSVILLE
State	CA
Zip Code1	93223
Zip Code2	
Mailing Address Line1	P.O. BOX 2755
Mailing Address Line2	
Mailing City	VISALIA
Mailing State	CA
Mailing Zip Code1	93279
Mailing Zip Code2	
Certification Type	DBE
EMail	msouza61@aol.com
Contact Name	MANUEL SOUZA
Area Code	(559)
Phone Number	747-7100
Fax Area Code	(559)
Fax Phone Number	747-7101
Agency Name	DEPARTMENT OF TRANSPORTATION
Counties	01; 02; 03; 04; 05; 06; 07; 08; 09; 10; 11; 12; 13; 14; 15; 16; 17; 18; 19; 20; 21; 22; 23; 24; 25; 26; 27; 28; 29; 30; 31; 32; 34; 35; 36; 37; 38; 39; 40; 41; 42; 43; 44; 45; 46; 47; 48; 49; 50; 51; 52; 53; 54; 55; 56; 57; 58;
Districts	01; 02; 03; 04; 05; 06; 07; 08; 09; 10; 11; 12;
DBE NAICS	236210; 237310; 238210; 238390; 238910; 238990;
ACDBE NAICS	
Work Codes	C1201 TRAFFIC CONTROL SYSTEM; C1601 CLEARING & GRUBBING; C1901 ROADWAY EXCAVATION; C1920 STRUCTURE EXCAVATION; C1930 STRUCTURE BACKFILL; C1940 DITCHES EXCAVATION; C9801 BUILDING CONSTRUCTION; C9810 SMALL STRUCTURES; C9822 CARPENTRY; C9827 DRYWALL CONSTRUCTION; C9829 RETAINER WALLS; C9868 INSULATION; C9874 HARDWARE (ROUGH); C9876 HARDWARE (FINISH); C9980 DEMOLITION;
Licenses	A General Engineering Contractor; B General Building Contractor; C10 Electrical Contractor;
Trucks	
Gender	M
Ethnicity	HISPANIC
Firm Type	DBE

Firm ID	39012
Firm/DBA Name	STARBURST ENGINEERING
Address Line1	2182 E. PENLAN AVENUE, SUITE A
Address Line2	
City	EXETER
State	CA
Zip Code1	93221
Zip Code2	
Mailing Address Line1	
Mailing Address Line2	
Mailing City	
Mailing State	
Mailing Zip Code1	
Mailing Zip Code2	
Certification Type	DBE
EMail	
Contact Name	LAUREN SARIO
Area Code	(559)
Phone Number	802-8576
Fax Area Code	(559)
Fax Phone Number	592-2845
Agency Name	CITY OF FRESNO
Counties	10; 15; 16; 24; 40; 54;
Districts	05; 06; 10;

DBE NAICS	238990; 532299;
ACDBE NAICS	
Work Codes	C0612 SAFETY SUPPLIER; I7350 MISC EQUIPMENT RENTAL & LEASING;
Licenses	A General Engineering Contractor; B General Building Contractor;
Trucks	
Gender	F
Ethnicity	CAUCASIAN
Firm Type	DBE

Firm ID	40505
Firm/DBA Name	STAT-X GENERAL ENGINEERING
Address Line1	4217 PLEMINI CT
Address Line2	
City	SALIDA
State	CA
Zip Code1	95368
Zip Code2	
Mailing Address Line1	
Mailing Address Line2	
Mailing City	
Mailing State	
Mailing Zip Code1	
Mailing Zip Code2	
Certification Type	DBE
EMail	david.altstatt@att.net
Contact Name	DAVID ALTSTATT
Area Code	(209)
Phone Number	855-2191
Fax Area Code	(888)
Fax Phone Number	411-6956
Agency Name	DEPARTMENT OF TRANSPORTATION
Counties	02; 03; 05; 22; 24; 39; 50; 55;
Districts	10;
DBE NAICS	237310; 237990; 238910;
ACDBE NAICS	
Work Codes	C1531 PLANE ASPHALT CONCRETE; C1901 ROADWAY EXCAVATION; C1910 GRADING; C1940 DITCHES EXCAVATION; C1970 EMBANKMENT CONSTRUCTION; C2201 FINISHING ROADWAY; C2602 AGGREGATE BASE; C3901 ASPHALT CONCRETE; C3910 PAVING ASPHALT (ASPHALT CONCRETE); C3940 PLACE ASPHALT CONCRETE DIKE & MISC;
Licenses	A General Engineering Contractor;
Trucks	
Gender	M
Ethnicity	NATIVE AMERICAN
Firm Type	DBE

Firm ID	32232
Firm/DBA Name	STATEWIDE STRIPES, INC
Address Line1	7320 MISSION GORGE ROAD
Address Line2	
City	SAN DIEGO
State	CA
Zip Code1	92120
Zip Code2	
Mailing Address Line1	P.O. BOX 600710
Mailing Address Line2	
Mailing City	SAN DIEGO
Mailing State	CA
Mailing Zip Code1	92160
Mailing Zip Code2	
Certification Type	DBE
EMail	dawn@statewidestripes.com
Contact Name	DAVID BRILHANTE
Area Code	(858)

Phone Number	560-6887
Fax Area Code	(858)
Fax Phone Number	560-0158
Agency Name	DEPARTMENT OF TRANSPORTATION
Counties	00;
Districts	00;
DBE NAICS	238320; 238990; 561990;
ACDBE NAICS	
Work Codes	C1522 RESET, ADJUST ROADWAY ITEMS; C5900 CLEAN & PAINT STEEL; C8405 THERMOPLASTIC TRAFFIC STRIPING & MARKING; C8406 PAINTED TRAFFIC STRIPING & MARKING; C9854 PAINTING STRUCTURES; C9906 SANDBLASTING;
Licenses	C32 Parking and Highway Improvement Contractor; C33 Painting and Decorating Contractor; D38 Sand and Water Blasting;
Trucks	
Gender	M
Ethnicity	HISPANIC
Firm Type	DBE

Firm ID	40887
Firm/DBA Name	STEVE DOVALI CONSTRUCTION, INC.
Address Line1	8461 E. OLIVE
Address Line2	
City	FRESNO
State	CA
Zip Code1	93727
Zip Code2	
Mailing Address Line1	
Mailing Address Line2	
Mailing City	
Mailing State	
Mailing Zip Code1	
Mailing Zip Code2	
Certification Type	DBE
EMail	dovaliconstruction@gmail.com
Contact Name	TIM DOVALI
Area Code	(559)
Phone Number	255-7603
Fax Area Code	(559)
Fax Phone Number	456-2843
Agency Name	CITY OF FRESNO
Counties	10; 15; 16; 20; 24; 39; 40; 54;
Districts	05; 06; 10;
DBE NAICS	237110; 237310; 237990; 238110;
ACDBE NAICS	
Work Codes	C1910 GRADING; C3901 ASPHALT CONCRETE; C5105 MINOR CONCRETE STRUCTURE; C7000 PLASTIC PIPE; C7140 CLAY SEWER PIPE; C7191 SEWER MANHOLE; C7301 CONCRETE CURB & SIDEWALK - MISC; C9801 BUILDING CONSTRUCTION; C9810 SMALL STRUCTURES; C9822 CARPENTRY;
Licenses	A General Engineering Contractor; B General Building Contractor; C21 Building Moving / Demolition Contractor;
Trucks	
Gender	M
Ethnicity	HISPANIC
Firm Type	DBE

Firm ID	1213
Firm/DBA Name	STOLOSKI & GONZALEZ, INC.
Address Line1	727 MAIN STREET
Address Line2	
City	HALF MOON BAY
State	CA
Zip Code1	94019
Zip Code2	1924
Mailing Address Line1	
Mailing Address Line2	

Mailing City	
Mailing State	
Mailing Zip Code1	
Mailing Zip Code2	
Certification Type	DBE
EMail	mthorn@stoloskigonzalez.com
Contact Name	ROBERT GONZALEZ
Area Code	(650)
Phone Number	726-7119
Fax Area Code	(650)
Fax Phone Number	726-9055
Agency Name	SAN MATEO COUNTY TRANSIT DISTRICT (SAMTRANS)/JPB
Counties	01; 07; 21; 27; 38; 41; 43; 44; 48;
Districts	04; 05;
DBE NAICS	237110; 237310;
ACDBE NAICS	
Work Codes	C1901 ROADWAY EXCAVATION; C1910 GRADING; C3910 PAVING ASPHALT (ASPHALT CONCRETE); E4610 PIPELINES, EXCEPT NATURAL GAS;
Licenses	A General Engineering Contractor;
Trucks	
Gender	M
Ethnicity	HISPANIC
Firm Type	DBE

Firm ID	40764
Firm/DBA Name	SUULUTAAQ, INC - ALASKA NATIVE CORP
Address Line1	827 MISSOURI STREET, SUITE 6
Address Line2	
City	FAIRFIELD
State	CA
Zip Code1	94533
Zip Code2	
Mailing Address Line1	4300 B STREET, SUITE #205
Mailing Address Line2	
Mailing City	ANCHORAGE
Mailing State	AK
Mailing Zip Code1	99503
Mailing Zip Code2	
Certification Type	DBE
EMail	ninah.moody@suulutaaq.com
Contact Name	TRACY CRAIN
Area Code	(707)
Phone Number	427-3209
Fax Area Code	(707)
Fax Phone Number	635-8187
Agency Name	DEPARTMENT OF TRANSPORTATION
Counties	01; 02; 03; 04; 05; 06; 07; 08; 09; 10; 11; 12; 13; 14; 15; 16; 17; 18; 19; 20; 21; 22; 23; 24; 25; 26; 27; 28; 29; 30; 31; 32; 33; 34; 35; 36; 37; 38; 39; 40; 41; 42; 43; 44; 45; 46; 47; 48; 49; 50; 51; 52; 53; 54; 55; 56; 57; 58;
Districts	01; 02; 03; 04; 05; 06; 07; 08; 09; 10; 11; 12;
DBE NAICS	236220; 237310; 237990; 238910; 561210;
ACDBE NAICS	
Work Codes	C1901 ROADWAY EXCAVATION; C1970 EMBANKMENT CONSTRUCTION; C3910 PAVING ASPHALT (ASPHALT CONCRETE); C9801 BUILDING CONSTRUCTION; I7360 PERSONNEL SUPPLY SERVICES;
Licenses	A General Engineering Contractor; B General Building Contractor;
Trucks	
Gender	M
Ethnicity	NATIVE AMERICAN
Firm Type	DBE

Firm ID	42433
Firm/DBA Name	TRAFFIC CONTROL PROS
Address Line1	2440 STANWELL DRIVE, SUITE A
Address Line2	

City	CONCORD
State	CA
Zip Code1	94520
Zip Code2	
Mailing Address Line1	
Mailing Address Line2	
Mailing City	
Mailing State	
Mailing Zip Code1	
Mailing Zip Code2	
Certification Type	DBE
EMail	estimating@tcpros.net
Contact Name	JEFFREY PIKE
Area Code	(925)
Phone Number	270-4580
Fax Area Code	(925)
Fax Phone Number	405-3833
Agency Name	CITY OF FRESNO
Counties	01; 02; 03; 04; 05; 06; 07; 08; 09; 10; 11; 12; 13; 14; 15; 16; 17; 18; 20; 21; 22; 23; 24; 27; 28; 29; 31; 32; 34; 35; 38; 39; 41; 43; 44; 45; 46; 47; 48; 50; 51; 53; 54; 55; 57;
Districts	01; 02; 03; 04; 05; 06; 09; 10; 11;
DBE NAICS	238990;
ACDBE NAICS	
Work Codes	C1200 CONSTRUCTION AREA SIGNS; C1201 TRAFFIC CONTROL SYSTEM; C1211 TRAFFIC FLAGGERS;
Licenses	C31 Construction Zone Traffic Control Contractor;
Trucks	
Gender	M
Ethnicity	NATIVE AMERICAN
Firm Type	DBE

Firm ID	38033
Firm/DBA Name	TRAFFIC LOOPS CRACKFILLING, INC
Address Line1	1915 W BALL RD.
Address Line2	
City	ANAHEIM
State	CA
Zip Code1	92804
Zip Code2	
Mailing Address Line1	946 S. EMERALD ST
Mailing Address Line2	
Mailing City	ANAHEIM
Mailing State	CA
Mailing Zip Code1	92804
Mailing Zip Code2	
Certification Type	DBE
EMail	trafficloops@sbcglobal.net
Contact Name	MAI-LAN NGUYEN
Area Code	(714)
Phone Number	520-4026
Fax Area Code	(714)
Fax Phone Number	520-4027
Agency Name	DEPARTMENT OF TRANSPORTATION
Counties	00;
Districts	00;
DBE NAICS	238210; 238990;
ACDBE NAICS	
Work Codes	C4040 CLEAN & SEAL PAVEMENT JOINTS - ROUT & SEAL CRACKS; C8501 PAVEMENT MARKING; C8608 DETECTOR; C8611 RAMP METERING SYSTEM; C8903 ELECTRICAL; C9858 RESIDENTIAL ELECTRICAL;
Licenses	C10 Electrical Contractor; C32 Parking and Highway Improvement Contractor;
Trucks	
Gender	F
Ethnicity	ASIAN PACIFIC
Firm Type	DBE

Firm ID	41297
Firm/DBA Name	TRI-VALLEY CONTRACTING, INC.
Address Line1	15 CHARLES HILL CIRCLE
Address Line2	
City	ORINDA
State	CA
Zip Code1	94563
Zip Code2	
Mailing Address Line1	
Mailing Address Line2	
Mailing City	
Mailing State	
Mailing Zip Code1	
Mailing Zip Code2	
Certification Type	DBE
EMail	landy@trivalleystriping.com
Contact Name	LANDRYA RATH
Area Code	(925)
Phone Number	787-1003
Fax Area Code	(888)
Fax Phone Number	872-4450
Agency Name	CENTRAL CONTRA COSTA TRANSIT AUTHORITY (CCCTA)
Counties	01; 07; 21; 24; 27; 28; 34; 35; 38; 39; 41; 43; 44; 48; 49; 50; 57;
Districts	03; 04; 05; 10;
DBE NAICS	237310 Striping parking lots, roads, streets; 238990 Install wheel stops, signs, etc.;
ACDBE NAICS	
Work Codes	C8406 PAINTED TRAFFIC STRIPING & MARKING; C8501 PAVEMENT MARKING;
Licenses	C32 Parking and Highway Improvement Contractor;
Trucks	
Gender	F
Ethnicity	CAUCASIAN
Firm Type	DBE

Firm ID	30004
Firm/DBA Name	TRUE CHAMPIONS INC.
Address Line1	5234 CUSHMAN PL., STE. 200
Address Line2	
City	SAN DIEGO
State	CA
Zip Code1	92110
Zip Code2	
Mailing Address Line1	
Mailing Address Line2	
Mailing City	
Mailing State	
Mailing Zip Code1	
Mailing Zip Code2	
Certification Type	DBE
EMail	TCI@TRUECHAMPIONS.NET
Contact Name	RICHARD GARCIA
Area Code	(619)
Phone Number	276-6999
Fax Area Code	(619)
Fax Phone Number	276-8783
Agency Name	DEPARTMENT OF TRANSPORTATION
Counties	02; 13; 19; 28; 30; 33; 36; 37; 38; 42; 49; 56;
Districts	04; 05; 07; 08; 10; 11; 12;
DBE NAICS	236210; 236220; 238110; 238190; 238990; 336611;
ACDBE NAICS	
Work Codes	C1580 MODIFY BRIDGE ITEM; C2201 FINISHING ROADWAY; C4010 PORTLAND CEMENT & CONCRETE PAVEMENT; C4101 PAVEMENT SUBSEALING & JACKING; C4201 GROOVE & GRIND PAVEMENT; D3730

Licenses	SHIP & BOAT BUILDING & REPAIRING; B General Building Contractor; C06 Cabinet, Millwork and Finish Carpentry Contractor; C08 Concrete Contractor; C12 Earthwork and Paving Contractor;
Trucks	
Gender	M
Ethnicity	HISPANIC
Firm Type	DBE

Firm ID	38325
Firm/DBA Name	UDB ENTERPRISES, INC
Address Line1	217 W. FYFFE AVE SUITE 143
Address Line2	
City	STOCKTON
State	CA
Zip Code1	95203
Zip Code2	
Mailing Address Line1	743 W ANDERSON STREET
Mailing Address Line2	
Mailing City	STOCKTON
Mailing State	CA
Mailing Zip Code1	95206
Mailing Zip Code2	
Certification Type	DBE
EMail	vilarino76@gmail.com
Contact Name	NEIL JACKSON
Area Code	(209)
Phone Number	649-8651
Fax Area Code	(209)
Fax Phone Number	932-0873
Agency Name	DEPARTMENT OF TRANSPORTATION
Counties	01; 03; 05; 07; 34; 39; 48; 50; 57;
Districts	03; 04; 10;
DBE NAICS	237310; 238910;
ACDBE NAICS	
Work Codes	C1910 GRADING; C3701 SEAL COAT; C3910 PAVING ASPHALT (ASPHALT CONCRETE); C9980 DEMOLITION;
Licenses	A General Engineering Contractor; C21 Building Moving / Demolition Contractor; C32 Parking and Highway Improvement Contractor;
Trucks	
Gender	M
Ethnicity	NATIVE AMERICAN
Firm Type	DBE

Firm ID	39166
Firm/DBA Name	V A P CONSTRUCTION INC
Address Line1	15705 BIRCHWOOD ST
Address Line2	
City	LA MIRADA
State	CA
Zip Code1	90638
Zip Code2	
Mailing Address Line1	
Mailing Address Line2	
Mailing City	
Mailing State	
Mailing Zip Code1	
Mailing Zip Code2	
Certification Type	DBE
EMail	vapconstructioninc@gmail.com
Contact Name	ARVIND PRASAD
Area Code	(714)
Phone Number	253-3270
Fax Area Code	(714)
Fax Phone Number	551-9420
Agency Name	DEPARTMENT OF TRANSPORTATION
	01; 02; 03; 04; 05; 06; 07; 08; 09; 10; 11; 13; 14; 15; 16; 17; 18; 19; 20; 21; 22; 23; 24; 25; 26; 27; 28; 29; 30; 31;

Counties	32; 33; 34; 35; 36; 37; 38; 39; 40; 41; 42; 43; 44; 45; 46; 47; 48; 49; 50; 51; 52; 53; 54; 55; 56; 57; 58;
Districts	01; 02; 03; 04; 05; 06; 07; 08; 09; 10; 11; 12;
DBE NAICS	237110; 237310; 237990; 238110;
ACDBE NAICS	
Work Codes	C1200 CONSTRUCTION AREA SIGNS; C1201 TRAFFIC CONTROL SYSTEM; C1531 PLANE ASPHALT CONCRETE; C1601 CLEARING & GRUBBING; C1701 DEVELOP WATER SUPPLY; C1901 ROADWAY EXCAVATION; C2065 IRRIGATION SYSTEM; C3901 ASPHALT CONCRETE; C3910 PAVING ASPHALT (ASPHALT CONCRETE); C5105 MINOR CONCRETE STRUCTURE; C6200 ALTERNATIVE PIPE CULVERT; C7301 CONCRETE CURB & SIDEWALK - MISC; C8000 FENCING CONTRACTOR; C8331 CONCRETE BARRIER;
Licenses	A General Engineering Contractor;
Trucks	
Gender	M
Ethnicity	ASIAN SUBCONTINENT
Firm Type	DBE

Firm ID	27011
Firm/DBA Name	VINTAGE PAVING COMPANY, INC.
Address Line1	119 MAIN STREET
Address Line2	
City	WINTERS
State	CA
Zip Code1	95694
Zip Code2	
Mailing Address Line1	P O BOX 461
Mailing Address Line2	
Mailing City	WINTERS
Mailing State	CA
Mailing Zip Code1	95694
Mailing Zip Code2	
Certification Type	DBE
EMail	edc@vintagepavingco.com
Contact Name	EDWARD CARBAHAL
Area Code	(530)
Phone Number	795-0132
Fax Area Code	(530)
Fax Phone Number	795-5734
Agency Name	DEPARTMENT OF TRANSPORTATION
Counties	01; 02; 03; 04; 05; 06; 07; 09; 10; 11; 17; 21; 24; 28; 29; 31; 32; 34; 39; 45; 46; 48; 49; 50; 51; 52; 57; 58;
Districts	01; 02; 03; 04; 06; 10;
DBE NAICS	237310;
ACDBE NAICS	
Work Codes	C1531 PLANE ASPHALT CONCRETE; C1601 CLEARING & GRUBBING; C1901 ROADWAY EXCAVATION; C1910 GRADING; C1920 STRUCTURE EXCAVATION; C1930 STRUCTURE BACKFILL; C1940 DITCHES EXCAVATION; C3910 PAVING ASPHALT (ASPHALT CONCRETE); C7218 AIR-BLOWN MORTAR (SLOPE PAVING); C9980 DEMOLITION;
Licenses	A General Engineering Contractor;
Trucks	
Gender	M
Ethnicity	HISPANIC
Firm Type	DBE

Firm ID	38406
Firm/DBA Name	WK MCLELLAN COMPANY
Address Line1	254 SEARS POINT ROAD
Address Line2	
City	PETALUMA
State	CA
Zip Code1	94954
Zip Code2	
Mailing Address Line1	
Mailing Address Line2	
Mailing City	
Mailing State	

Mailing Zip Code1	
Mailing Zip Code2	
Certification Type	DBE
EMail	ritam@wkmclellan.com
Contact Name	RITA MILLER
Area Code	(707)
Phone Number	763-2407
Fax Area Code	(707)
Fax Phone Number	713-1038
Agency Name	BAY AREA RAPID TRANSIT DISTRICT (BART)
Counties	07; 21; 28; 38; 48; 49;
Districts	04;
DBE NAICS	237110; 237310; 238910; 812930;
ACDBE NAICS	
Work Codes	C1901 ROADWAY EXCAVATION; C3910 PAVING ASPHALT (ASPHALT CONCRETE); C8773 Construction Management - Highway, Street and Bridge Construction; C8778 Construction Management - Water and Sewer Line and Related Structure Construction;
Licenses	A General Engineering Contractor; B General Building Contractor; C08 Concrete Contractor; C12 Earthwork and Paving Contractor; C21 Building Moving / Demolition Contractor; C42 Sanitation System Contractor;
Trucks	
Gender	F
Ethnicity	CAUCASIAN
Firm Type	DBE

Firm ID	41228
Firm/DBA Name	YBANAG REALTY & DEVELOPMENT CORP
Address Line1	4293 N. WEBSTER AVENUE
Address Line2	
City	PERRIS
State	CA
Zip Code1	92571
Zip Code2	
Mailing Address Line1	
Mailing Address Line2	
Mailing City	
Mailing State	
Mailing Zip Code1	
Mailing Zip Code2	
Certification Type	DBE
EMail	luke@dybanagconstruction.com
Contact Name	LUCIO COLLADO
Area Code	(626)
Phone Number	322-5546
Fax Area Code	(951)
Fax Phone Number	657-1993
Agency Name	DEPARTMENT OF TRANSPORTATION
Counties	19; 29; 30; 36; 37;
Districts	03; 07; 08; 11; 12;
DBE NAICS	237310; 237990; 238110; 238120;
ACDBE NAICS	
Work Codes	C1901 ROADWAY EXCAVATION; C2201 FINISHING ROADWAY; C2800 CONCRETE BASE; C3901 ASPHALT CONCRETE;
Licenses	A General Engineering Contractor; B General Building Contractor;
Trucks	
Gender	F
Ethnicity	ASIAN PACIFIC
Firm Type	DBE

Back To Query Form

Back To Query Form

Search Returned 1 Records

Wed Apr 01 09:05:28 PDT 2015

Query Criteria

District: 01 02 03 04 10 00
Naics Category: 32 Manufacturing
Naics Codes: 324121 Asphalt Paving Mixture and Block Manufacturing
Work Codes: C0600 MISC SUPPLIERS C0612 SAFETY SUPPLIER C0639 ASPHALT SUPPLIER C1200 CONSTRUCTION AREA SIGNS C1201 TRAFFIC CONTROL SYSTEM C3901 ASPHALT CONCRETE C3910 PAVING ASPHALT (ASPHALT CONCRETE) C4201 GROOVE & GRIND PAVEMENT C8000 FENCING CONTRACTOR C8201 OBJECT MARKER C8320 METAL BEAM GUARD RAILING C8405 THERMOPLASTIC TRAFFIC STRIPING & MARKING C8501 PAVEMENT MARKING C9602 BOTTOM DUMP TRUCKING C9774 TRUCKER
Firm Type: DBE

Firm ID	22999
Firm/DBA Name	BLACK DIAMOND ASPHALT, INC.
Address Line1	118 MAIN STREET
Address Line2	
City	VACAVILLE
State	CA
Zip Code1	95688
Zip Code2	
Mailing Address Line1	P. O. BOX 1643
Mailing Address Line2	
Mailing City	MODESTO
Mailing State	CA
Mailing Zip Code1	95354
Mailing Zip Code2	
Certification Type	DBE
EMail	aragan@blackdiamondasphalt.com
Contact Name	ALLISON PATRICIA RAGAN
Area Code	(707)
Phone Number	448-9402
Fax Area Code	(707)
Fax Phone Number	448-9407
Agency Name	DEPARTMENT OF TRANSPORTATION
Counties	01; 02; 03; 04; 05; 06; 07; 08; 09; 10; 11; 12; 13; 14; 15; 16; 17; 18; 19; 20; 21; 22; 23; 24; 25; 26; 27; 28; 29; 30; 31; 32; 33; 34; 35; 36; 37; 38; 39; 40; 41; 42; 43; 44; 45; 46; 47; 48; 49; 50; 51; 52; 53; 54; 55; 56; 57; 58;
Districts	01; 02; 03; 04; 05; 06; 07; 08; 09; 10; 11; 12;
DBE NAICS	324121; 484110;
ACDBE NAICS	
Work Codes	C0639 ASPHALT SUPPLIER; C9774 TRUCKER;
Licenses	A General Engineering Contractor;
Trucks	FOR HIRE - 2;
Gender	F
Ethnicity	BLACK
Firm Type	DBE

Back To Query Form

Back To Query Form

Search Returned 11 Records

Wed Apr 01 09:06:55 PDT 2015

Query Criteria

District: 01 02 03 04 10 00
Naics Category: 42 Wholesale Trade
Naics Codes: 423390 Other Construction Material Merchant Wholesalers 424720 Petroleum and Petroleum Products Merchant Wholesalers (except Bulk Stations and Terminals)
Work Codes: C0600 MISC SUPPLIERS C0612 SAFETY SUPPLIER C0639 ASPHALT SUPPLIER C1200 CONSTRUCTION AREA SIGNS C1201 TRAFFIC CONTROL SYSTEM C3901 ASPHALT CONCRETE C3910 PAVING ASPHALT (ASPHALT CONCRETE) C4201 GROOVE & GRIND PAVEMENT C8000 FENCING CONTRACTOR C8201 OBJECT MARKER C8320 METAL BEAM GUARD RAILING C8405 THERMOPLASTIC TRAFFIC STRIPING & MARKING C8501 PAVEMENT MARKING C9602 BOTTOM DUMP TRUCKING C9774 TRUCKER
Firm Type: DBE

Firm ID	28032
Firm/DBA Name	ALLANTE FENCE COMPANY
Address Line1	3450 SOUTH ELM AVE
Address Line2	
City	FRESNO
State	CA
Zip Code1	93706
Zip Code2	
Mailing Address Line1	3450 SOUTH ELM AVE
Mailing Address Line2	
Mailing City	FRESNO
Mailing State	CA
Mailing Zip Code1	93706
Mailing Zip Code2	
Certification Type	DBE
EMail	allantefence@gmail.com
Contact Name	CARLOS LOPEZ
Area Code	(559)
Phone Number	498-0551
Fax Area Code	(559)
Fax Phone Number	498-0951
Agency Name	CITY OF FRESNO
Counties	10; 15; 16; 20; 24; 34; 40; 54;
Districts	03; 05; 06; 10;
DBE NAICS	238990; 423390;
ACDBE NAICS	
Work Codes	C0680 FENCING SUPPLIER; C8000 FENCING CONTRACTOR; C8001 TEMPORARY FENCING;
Licenses	C13 Fencing Contractor;
Trucks	
Gender	M
Ethnicity	HISPANIC
Firm Type	DBE

Firm ID	38958
Firm/DBA Name	CRUSH MATERIALS CORPORATION
Address Line1	2421 E 16TH STREET #1
Address Line2	
City	NEWPORT BEACH
State	CA
Zip Code1	92663
Zip Code2	

Mailing Address Line1	
Mailing Address Line2	
Mailing City	
Mailing State	
Mailing Zip Code1	
Mailing Zip Code2	
Certification Type	DBE
EMail	crush5555@aol.com
Contact Name	CHRISTINE RUSH
Area Code	(949)
Phone Number	887-0795
Fax Area Code	(949)
Fax Phone Number	706-7918
Agency Name	DEPARTMENT OF TRANSPORTATION
Counties	02; 10; 14; 15; 16; 19; 20; 26; 30; 33; 36; 37; 42; 48; 54;
Districts	04; 05; 06; 07; 08; 09; 10; 11; 12;
DBE NAICS	327320; 327993; 423320; 423390; 423810; 423860;
ACDBE NAICS	
Work Codes	C0625 SAND & GRAVEL SUPPLIER; C0639 ASPHALT SUPPLIER; C0651 CONCRETE & CEMENT SUPPLIER; G1004 CONSTRUCTION MATERIAL WHOLESALER & DISTRIBUTOR;
Licenses	
Trucks	
Gender	F
Ethnicity	CAUCASIAN
Firm Type	DBE

Firm ID	42154
Firm/DBA Name	DISABLED AMERICAN VETERAN ENTERPRISES TRUCKING & SWEEPING, I
Address Line1	495 N. MARKS
Address Line2	
City	FRESNO
State	CA
Zip Code1	93706
Zip Code2	
Mailing Address Line1	P.O. BOX 975
Mailing Address Line2	
Mailing City	TULARE
Mailing State	CA
Mailing Zip Code1	93275
Mailing Zip Code2	
Certification Type	DBE
EMail	DAVEtrucksweep@gmail.com
Contact Name	SEAN REED
Area Code	(559)
Phone Number	370-5756
Fax Area Code	(559)
Fax Phone Number	374-6470
Agency Name	CITY OF FRESNO
Counties	00;
Districts	00;
DBE NAICS	238910; 238990; 423310; 423320; 423390; 423810; 423860; 484110; 484121; 484122;
ACDBE NAICS	
Work Codes	C0624 PETROLEUM, OIL, LUBRICANTS SUPPLIER; C0625 SAND & GRAVEL SUPPLIER; C0639 ASPHALT SUPPLIER; C0652 REINFORCING BAR SECTION SUPPLIER; C0655 STEEL SUPPLIER; C0657 LUMBER SUPPLIER; C0670 PIPE SUPPLIER; C0671 Draining Systems Supplier; C0672 Storm Water Systems Supplier; C0683 GUARD RAILINGS & BARRIERS SUPPLIER; C9602 BOTTOM DUMP TRUCKING; C9605 FLAT BED TRUCKING; C9606 WATER TRUCK ; C9607 END DUMP TRUCK ; C9608 ASPHALT OIL TANKERS; C9609 STREET SWEEPING TRUCK; C9774 TRUCKER;
Licenses	
Trucks	
Gender	M
Ethnicity	NATIVE AMERICAN
Firm Type	DBE

Firm ID	37444
Firm/DBA Name	DRAGON MATERIAL TRANSPORT, INC.
Address Line1	377 W FALLBROOK AVE., SUITE 107
Address Line2	
City	FRESNO
State	CA
Zip Code1	93711
Zip Code2	
Mailing Address Line1	P.O. BOX 27800
Mailing Address Line2	
Mailing City	FRESNO
Mailing State	CA
Mailing Zip Code1	93729
Mailing Zip Code2	7800
Certification Type	DBE
EMail	summer.bradford@dragonmaterial.com
Contact Name	SUMMER BRADFORD
Area Code	(559)
Phone Number	351-8822
Fax Area Code	(559)
Fax Phone Number	276-0818
Agency Name	DEPARTMENT OF TRANSPORTATION
Counties	10; 14; 15; 16; 19; 20; 22; 23; 24; 28; 34; 35; 36; 37; 39; 40; 42; 48; 54;
Districts	01; 03; 04; 05; 06; 07; 08; 09; 10; 11;
DBE NAICS	423320; 424720; 484110; 484220;
ACDBE NAICS	
Work Codes	C0624 PETROLEUM, OIL, LUBRICANTS SUPPLIER; C9602 BOTTOM DUMP TRUCKING; C9771 TRUCK BROKER; C9774 TRUCKER; D2990 PETROLEUM & COAL PRODUCTS MANUFACTURING;
Licenses	
Trucks	FOR HIRE - 12;
Gender	F
Ethnicity	HISPANIC
Firm Type	DBE

Firm ID	36185
Firm/DBA Name	FIRST FUEL, INC.
Address Line1	14 BOLIVAR STREET,
Address Line2	
City	NEWPORT BEACH
State	CA
Zip Code1	92663
Zip Code2	
Mailing Address Line1	
Mailing Address Line2	
Mailing City	
Mailing State	
Mailing Zip Code1	
Mailing Zip Code2	
Certification Type	DBE
EMail	jkaufman@firstfuel.net
Contact Name	JANICE T. KAUFMAN
Area Code	(949)
Phone Number	861-0284
Fax Area Code	(949)
Fax Phone Number	270-6257
Agency Name	CITY OF LOS ANGELES
Counties	00;
Districts	00;
DBE NAICS	424720; 425120; 561110;
ACDBE NAICS	
Work Codes	C0624 PETROLEUM, OIL, LUBRICANTS SUPPLIER; C0639 ASPHALT SUPPLIER; F5170 PETROLEUM & PETROLEUM PRODUCTS; I7380 MISC BUSINESS SERVICES;

Licenses	
Trucks	
Gender	F
Ethnicity	CAUCASIAN
Firm Type	DBE

Firm ID	447
Firm/DBA Name	K R C SAFETY CO. INC.
Address Line1	7821 WEST SUNNYVIEW
Address Line2	
City	VISALIA
State	CA
Zip Code1	93291
Zip Code2	
Mailing Address Line1	
Mailing Address Line2	
Mailing City	
Mailing State	
Mailing Zip Code1	
Mailing Zip Code2	
Certification Type	DBE
EMail	garyc@krcsafety.com
Contact Name	GARY CASTRO
Area Code	(559)
Phone Number	732-0393
Fax Area Code	(559)
Fax Phone Number	732-2684
Agency Name	CITY OF FRESNO
Counties	00;
Districts	00;
DBE NAICS	237310; 238110; 238990; 339950; 423390; 423810; 423830; 423990; 484110; 532412; 541430; 541490; 541850; 541890;
ACDBE NAICS	
Work Codes	C0612 SAFETY SUPPLIER; C0683 GUARD RAILINGS & BARRIERS SUPPLIER; C1200 CONSTRUCTION AREA SIGNS; C1201 TRAFFIC CONTROL SYSTEM; C1522 RESET, ADJUST ROADWAY ITEMS; C2030 EROSION CONTROL; C2066 TEMPORARY EROSION CONTROL; C3930 PAVEMENT REINFORCING FABRIC; C4906 CAST-IN-DRILLED-HOLE CONCRETE PILING; C5601 SIGN STRUCTURE; C5620 ROADSIDE SIGN; C8101 SURVEY OR HISTORICAL MONUMENT; C8201 OBJECT MARKER; C8320 METAL BEAM GUARD RAILING; C8405 THERMOPLASTIC TRAFFIC STRIPING & MARKING; C8406 PAINTED TRAFFIC STRIPING & MARKING; C8501 PAVEMENT MARKING; C9605 FLAT BED TRUCKING; C9774 TRUCKER; C9907 CONSTRUCTION EQUIPMENT RENTAL; F5030 LUMBER AND CONSTRUCTION MATERIAL;
Licenses	A General Engineering Contractor; C31 Construction Zone Traffic Control Contractor;
Trucks	
Gender	M
Ethnicity	NATIVE AMERICAN
Firm Type	DBE

Firm ID	38347
Firm/DBA Name	KAYLEN ENGINEERING, INC. DBA KAYLEN TRAFFIC CONTROL
Address Line1	22140 FRONTIER ROAD
Address Line2	
City	CLOVIS
State	CA
Zip Code1	93619
Zip Code2	
Mailing Address Line1	
Mailing Address Line2	
Mailing City	
Mailing State	
Mailing Zip Code1	
Mailing Zip Code2	
Certification Type	DBE
EMail	karen@imaginationmetals.com
Contact Name	KAREN JOHNSTON
Area Code	(559)
Phone Number	299-2899

Fax Area Code	( )
Fax Phone Number	
Agency Name	CITY OF FRESNO
Counties	10; 15; 16; 20; 24; 33; 34; 36; 37; 39; 49; 50; 54;
Districts	03; 04; 06; 08; 10; 11;
DBE NAICS	237110; 238990; 332322; 332323; 423390; 425120;
ACDBE NAICS	
Work Codes	C1200 CONSTRUCTION AREA SIGNS; C1201 TRAFFIC CONTROL SYSTEM; C5105 MINOR CONCRETE STRUCTURE; C6200 ALTERNATIVE PIPE CULVERT; C6301 CAST-IN-PLACE CONCRETE PIPE; C6500 REINFORCED CONCRETE PIPE; C6650 CORRUGATED METAL PIPE (CSP); D3470 METAL MANUFACTURING; D3490 FABRICATED METAL PRODUCTS;
Licenses	A General Engineering Contractor; C31 Construction Zone Traffic Control Contractor;
Trucks	
Gender	F
Ethnicity	CAUCASIAN
Firm Type	DBE

Firm ID	38321
Firm/DBA Name	KELLIE AVILA CONSTRUCTION SERVICES, INC
Address Line1	PO BOX 2221
Address Line2	
City	ATASCADERO
State	CA
Zip Code1	93423
Zip Code2	
Mailing Address Line1	
Mailing Address Line2	
Mailing City	
Mailing State	
Mailing Zip Code1	
Mailing Zip Code2	
Certification Type	DBE
EMail	kellie@associatedtrafficsafety.com
Contact Name	KELLIE AVILA
Area Code	(805)
Phone Number	461-1600
Fax Area Code	(805)
Fax Phone Number	461-1613
Agency Name	CITY OF FRESNO
Counties	10; 15; 16; 20; 21; 27; 35; 40; 42; 43; 54; 56;
Districts	04; 05; 06; 07;
DBE NAICS	238990; 423390; 423510; 423850; 423990; 484110; 532411; 541611; 541618; 561110; 561990; 562119; 562998;
ACDBE NAICS	
Work Codes	C0612 SAFETY SUPPLIER; C0621 LANDSCAPING MATERIAL SUPPLIER; C0670 PIPE SUPPLIER; C0680 FENCING SUPPLIER; C0683 GUARD RAILINGS & BARRIERS SUPPLIER; C0685 PAVEMENT MARKERS SUPPLIER; C0698 BUILDING MATERIAL SUPPLIER; C0800 Traffic Striping, Marking and Traffic Control Materials Supplier; C1200 CONSTRUCTION AREA SIGNS; C1201 TRAFFIC CONTROL SYSTEM; C1210 Traffic Count; C8609 TRAFFIC COUNT STATION; C8610 SPEED MONITORING STATION; C8700 CONSULTANT, NON ENGINEERING; C8701 BUSINESS ADMINISTRATION; C8770 CONSTRUCTION MANAGEMENT; C9903 CONSTRUCTION CLEAN UP; C9907 CONSTRUCTION EQUIPMENT RENTAL; F5088 TRANSPORTATION EQUIPMENT & SUPPLIES;
Licenses	A General Engineering Contractor; B General Building Contractor; C31 Construction Zone Traffic Control Contractor;
Trucks	
Gender	F
Ethnicity	CAUCASIAN
Firm Type	DBE

Firm ID	41307
Firm/DBA Name	M J AVILA COMPANY, INC.
Address Line1	7258 W. RIALTO
Address Line2	
City	FRESNO
State	CA

Zip Code1	93723
Zip Code2	
Mailing Address Line1	
Mailing Address Line2	
Mailing City	
Mailing State	
Mailing Zip Code1	
Mailing Zip Code2	
Certification Type	DBE
EMail	brucej@mjavila.com
Contact Name	MARY JO AVILA
Area Code	(559)
Phone Number	846-7601
Fax Area Code	(559)
Fax Phone Number	846-7610
Agency Name	CITY OF FRESNO
Counties	01; 03; 05; 10; 15; 16; 20; 21; 22; 24; 27; 28; 34; 35; 38; 39; 41; 43; 44; 48; 50; 54; 55;
Districts	03; 04; 05; 06; 10;
DBE NAICS	236210; 236220; 237110; 237120; 237130; 237210; 237310; 237990; 238910; 238990; 423320; 423390; 532412;
ACDBE NAICS	
Work Codes	C0625 SAND & GRAVEL SUPPLIER; C0639 ASPHALT SUPPLIER; C0651 CONCRETE & CEMENT SUPPLIER; C0670 PIPE SUPPLIER; C0671 Draining Systems Supplier; C0672 Storm Water Systems Supplier; C0698 BUILDING MATERIAL SUPPLIER; C2501 AGGREGATE SUBBASE; C2602 AGGREGATE BASE; C3901 ASPHALT CONCRETE; C5105 MINOR CONCRETE STRUCTURE; C5501 STEEL STRUCTURES; C7000 PLASTIC PIPE; C7301 CONCRETE CURB & SIDEWALK - MISC; C9801 BUILDING CONSTRUCTION; C9810 SMALL STRUCTURES; C9907 CONSTRUCTION EQUIPMENT RENTAL; C9908 HEAVY EQUIPMENT RENTAL; D3610 ELECTRIC DISTRIBUTION EQUIPMENT; E4910 ELECTRIC SERVICES; E4930 COMBINATION UTILITY SERVICES; F5090 MISC DURABLE GOODS;
Licenses	A General Engineering Contractor; B General Building Contractor;
Trucks	
Gender	F
Ethnicity	HISPANIC
Firm Type	DBE

Firm ID	8417
Firm/DBA Name	PATTEN ENERGY ENTERPRISES, INC.
Address Line1	3437 S. MAIN STREET
Address Line2	
City	LOS ANGELES
State	CA
Zip Code1	90007
Zip Code2	
Mailing Address Line1	
Mailing Address Line2	
Mailing City	
Mailing State	
Mailing Zip Code1	
Mailing Zip Code2	
Certification Type	DBE
EMail	zeke.patten@pattenenergy.com
Contact Name	EZEKIEL PATTEN, JR.
Area Code	(323)
Phone Number	235-3500
Fax Area Code	(323)
Fax Phone Number	235-3400
Agency Name	LOS ANGELES COUNTY METRO TRANSPORTATION AUTHORITY (MTA)
Counties	00;
Districts	00;
DBE NAICS	324191; 424720; 484220;
ACDBE NAICS	
Work Codes	B1310 CRUDE PETROLEUM & NATURAL GAS; C0624 PETROLEUM, OIL, LUBRICANTS SUPPLIER; C9774 TRUCKER; D2990 PETROLEUM & COAL PRODUCTS MANUFACTURING; E4920 GAS PRODUCTION & DISTRIBUTION; F5170 PETROLEUM & PETROLEUM PRODUCTS;

Licenses	
Trucks	
Gender	M
Ethnicity	BLACK
Firm Type	DBE

Firm ID	42496
Firm/DBA Name	SAFETY VIBE, INC.
Address Line1	2350 CORPORATE PLACE #A105
Address Line2	
City	MONTEREY PARK
State	CA
Zip Code1	91754
Zip Code2	
Mailing Address Line1	
Mailing Address Line2	
Mailing City	
Mailing State	
Mailing Zip Code1	
Mailing Zip Code2	
Certification Type	DBE
EMail	safetyvibe@msn.com
Contact Name	DON LILLIA
Area Code	(626)
Phone Number	281-8444
Fax Area Code	(626)
Fax Phone Number	281-5144
Agency Name	LOS ANGELES COUNTY METRO TRANSPORTATION AUTHORITY (MTA)
Counties	00;
Districts	00;
DBE NAICS	423390; 423490; 423840; 424950;
ACDBE NAICS	
Work Codes	C0600 MISC SUPPLIERS; D2850 PAINTS & ALLIED PRODUCTS; D3690 MISC ELECTRICAL EQUIPMENT & SUPPLIES; G1003 WHOLESALE TRADE AGENTS AND BROKERS; G1004 CONSTRUCTION MATERIAL WHOLESALER & DISTRIBUTOR;
Licenses	
Trucks	
Gender	F
Ethnicity	HISPANIC
Firm Type	DBE

Back To Query Form

Back To Query Form

Search Returned 135 Records

Wed Apr 01 09:08:19 PDT 2015

Query Criteria

District: 01 02 03 04 10 00
Naics Category: 48 Transportation and Warehousing
Naics Codes: 484110 General Freight Trucking, Local 488490 Other Support Activities for Road Transportation
Work Codes: C0600 MISC SUPPLIERS C0612 SAFETY SUPPLIER C0639 ASPHALT SUPPLIER C1200 CONSTRUCTION AREA SIGNS C1201 TRAFFIC CONTROL SYSTEM C3901 ASPHALT CONCRETE C3910 PAVING ASPHALT (ASPHALT CONCRETE) C4201 GROOVE & GRIND PAVEMENT C8000 FENCING CONTRACTOR C8201 OBJECT MARKER C8320 METAL BEAM GUARD RAILING C8405 THERMOPLASTIC TRAFFIC STRIPING & MARKING C8501 PAVEMENT MARKING C9602 BOTTOM DUMP TRUCKING C9774 TRUCKER
Firm Type: DBE

Firm ID	5470
Firm/DBA Name	A & M GENTRY TRUCKING
Address Line1	3736 E. AVENUE, T-6
Address Line2	
City	PALMDALE
State	CA
Zip Code1	93550
Zip Code2	
Mailing Address Line1	8254 E AVE T
Mailing Address Line2	
Mailing City	LITTLE ROCK
Mailing State	CA
Mailing Zip Code1	93543
Mailing Zip Code2	
Certification Type	DBE
EMail	marystrucks@aol.com
Contact Name	MARY GENTRY
Area Code	(661)
Phone Number	285-0776
Fax Area Code	(661)
Fax Phone Number	285-5011
Agency Name	DEPARTMENT OF TRANSPORTATION
Counties	01; 02; 03; 04; 05; 06; 07; 08; 09; 10; 11; 12; 13; 14; 15; 16; 17; 18; 19; 20; 21; 22; 23; 24; 26; 27; 28; 29; 30; 31; 32; 33; 34; 35; 36; 37; 38; 39; 40; 41; 42; 43; 44; 45; 46; 48; 49; 50; 51; 52; 53; 54; 55; 56; 57; 58;
Districts	01; 02; 03; 04; 05; 06; 07; 08; 09; 10; 11; 12;
DBE NAICS	484110;
ACDBE NAICS	
Work Codes	C9602 BOTTOM DUMP TRUCKING; C9605 FLAT BED TRUCKING; C9774 TRUCKER;
Licenses	
Trucks	FOR HIRE - 6;
Gender	F
Ethnicity	CAUCASIAN
Firm Type	DBE

Firm ID	37561
Firm/DBA Name	A.A.L.A. ADDISON
Address Line1	17907 MACKESON CT
Address Line2	
City	CARSON
State	CA
Zip Code1	90746
Zip Code2	

Mailing Address Line1	
Mailing Address Line2	
Mailing City	
Mailing State	
Mailing Zip Code1	
Mailing Zip Code2	
Certification Type	DBE
EMail	
Contact Name	ALBERT ADDISON
Area Code	(310)
Phone Number	638-3436
Fax Area Code	(310)
Fax Phone Number	638-3436
Agency Name	DEPARTMENT OF TRANSPORTATION
Counties	00;
Districts	00;
DBE NAICS	484110;
ACDBE NAICS	
Work Codes	C9602 BOTTOM DUMP TRUCKING;
Licenses	
Trucks	FOR HIRE - 1;
Gender	M
Ethnicity	BLACK
Firm Type	DBE

Firm ID	40547
Firm/DBA Name	ACTION ENTERPRISES
Address Line1	2150 COWLES STREET
Address Line2	
City	LONG BEACH
State	CA
Zip Code1	90813
Zip Code2	
Mailing Address Line1	P.O. BOX 9453
Mailing Address Line2	
Mailing City	LONG BEACH
Mailing State	CA
Mailing Zip Code1	90810
Mailing Zip Code2	
Certification Type	DBE
EMail	actiontruckingent@yahoo.com
Contact Name	DARNELL WILLIAMS
Area Code	(562)
Phone Number	591-8880
Fax Area Code	(562)
Fax Phone Number	218-5637
Agency Name	DEPARTMENT OF TRANSPORTATION
Counties	01; 13; 19; 30; 33; 36; 37;
Districts	04; 07; 08; 11; 12;
DBE NAICS	484110;
ACDBE NAICS	
Work Codes	C9607 END DUMP TRUCK ; C9774 TRUCKER;
Licenses	
Trucks	FOR HIRE - 3;
Gender	M
Ethnicity	BLACK
Firm Type	DBE

Firm ID	9418
Firm/DBA Name	AL CURRY TRUCKING
Address Line1	1485 BAYSHORE BLVD. SUITE 160
Address Line2	

City	SAN FRANCISCO
State	CA
Zip Code1	94124
Zip Code2	
Mailing Address Line1	P.O. BOX 24498
Mailing Address Line2	
Mailing City	SAN FRANCISCO
Mailing State	CA
Mailing Zip Code1	94124
Mailing Zip Code2	
Certification Type	DBE
EMail	alcurrytrucking@aol.com
Contact Name	ALFONSO CURRY
Area Code	(415)
Phone Number	716-9143
Fax Area Code	(415)
Fax Phone Number	647-1542
Agency Name	BAY AREA RAPID TRANSIT DISTRICT (BART)
Counties	01; 21; 34; 38; 41;
Districts	03; 04;
DBE NAICS	484110;
ACDBE NAICS	
Work Codes	C9602 BOTTOM DUMP TRUCKING; C9605 FLAT BED TRUCKING; C9774 TRUCKER;
Licenses	
Trucks	
Gender	M
Ethnicity	BLACK
Firm Type	DBE

Firm ID	40273
Firm/DBA Name	ALCARAZ TRANSPORTATION, INC
Address Line1	1982 TYMM WAY
Address Line2	
City	SAN JOSE
State	CA
Zip Code1	95122
Zip Code2	
Mailing Address Line1	PO BOX 731490
Mailing Address Line2	
Mailing City	SAN JOSE
Mailing State	CA
Mailing Zip Code1	95173
Mailing Zip Code2	1490
Certification Type	DBE
EMail	jesse@alcaraztransportation.com
Contact Name	JESSE ALCARAZ
Area Code	(408)
Phone Number	591-6970
Fax Area Code	(408)
Fax Phone Number	272-8611
Agency Name	SANTA CLARA VALLEY TRANSPORTATION AUTHORITY (VTA)
Counties	01; 07; 21; 27; 28; 35; 38; 39; 41; 43; 44; 49; 50;
Districts	04; 05; 10;
DBE NAICS	484110; 484220;
ACDBE NAICS	
Work Codes	C9602 BOTTOM DUMP TRUCKING; C9771 TRUCK BROKER; C9774 TRUCKER;
Licenses	
Trucks	
Gender	M
Ethnicity	HISPANIC
Firm Type	DBE

Firm ID	36987
Firm/DBA Name	ALL CITY TRUCKING
Address Line1	39602 WALL COMMON
Address Line2	
City	FREMONT
State	CA
Zip Code1	94538
Zip Code2	
Mailing Address Line1	
Mailing Address Line2	
Mailing City	
Mailing State	
Mailing Zip Code1	
Mailing Zip Code2	
Certification Type	DBE
EMail	allcitytrucking101@yahoo.com
Contact Name	RAJINDER S. RANDHAWA
Area Code	(510)
Phone Number	461-8287
Fax Area Code	(510)
Fax Phone Number	657-1200
Agency Name	SANTA CLARA VALLEY TRANSPORTATION AUTHORITY (VTA)
Counties	01; 07; 21; 27; 28; 34; 38; 39; 41; 43; 44; 48; 49; 50;
Districts	03; 04; 05; 10;
DBE NAICS	484110; 484220;

ACDBE NAICS

Work Codes	C0625 SAND & GRAVEL SUPPLIER; C0639 ASPHALT SUPPLIER; C9602 BOTTOM DUMP TRUCKING; C9774 TRUCKER;
Licenses	
Trucks	
Gender	M
Ethnicity	ASIAN SUBCONTINENT
Firm Type	DBE

Firm ID	41924
Firm/DBA Name	AMEZCUA & SON TRUCKING
Address Line1	19470 W. GRANTLINE RD
Address Line2	
City	TRACY
State	CA
Zip Code1	95391
Zip Code2	
Mailing Address Line1	
Mailing Address Line2	
Mailing City	
Mailing State	
Mailing Zip Code1	
Mailing Zip Code2	
Certification Type	DBE
EMail	chuchinz79@yahoo.com
Contact Name	JESUS AMEZCUA
Area Code	(408)
Phone Number	687-6709
Fax Area Code	( )
Fax Phone Number	
Agency Name	DEPARTMENT OF TRANSPORTATION
Counties	01; 07; 38; 39; 41; 43; 44; 49;
Districts	04; 05; 10;
DBE NAICS	484110; 484220;

ACDBE NAICS

Work Codes	C9607 END DUMP TRUCK ; C9774 TRUCKER;
Licenses	

Trucks	END DUMP TRUCK - 1; SUPERDUMP TRUCK - 1;
Gender	M
Ethnicity	HISPANIC
Firm Type	DBE

Firm ID	40176
Firm/DBA Name	ANBASA TRANSPORT, LLC
Address Line1	10742 SE HWY 212
Address Line2	
City	CLACKMAS
State	OR
Zip Code1	97015
Zip Code2	
Mailing Address Line1	P.O. BOX 1003
Mailing Address Line2	
Mailing City	BORING
Mailing State	OR
Mailing Zip Code1	97009
Mailing Zip Code2	
Certification Type	DBE
EMail	anbasa@comcast.net
Contact Name	REBEKAH WILLIAMS
Area Code	(971)
Phone Number	998-9334
Fax Area Code	(503)
Fax Phone Number	855-3533
Agency Name	DEPARTMENT OF TRANSPORTATION
Counties	01; 02; 03; 04; 05; 06; 07; 08; 09; 10; 11; 12; 13; 14; 15; 16; 17; 18; 19; 20; 21; 22; 23; 24; 25; 26; 27; 28; 29; 30; 31; 32; 33; 34; 35; 36; 37; 38; 39; 40; 41; 42; 43; 44; 45; 46; 47; 48; 49; 50; 51; 52; 53; 54; 55; 56; 57; 58;
Districts	01; 02; 03; 04; 05; 06; 07; 08; 09; 10; 11; 12;
DBE NAICS	484110;
ACDBE NAICS	
Work Codes	C9602 BOTTOM DUMP TRUCKING;
Licenses	
Trucks	STANDARD DUMP TRUCK - 2;
Gender	F
Ethnicity	CAUCASIAN
Firm Type	DBE

Firm ID	33984
Firm/DBA Name	ANYTIME TRUCKING
Address Line1	1820 W. CARSON ST. #202-311
Address Line2	
City	TORRANCE
State	CA
Zip Code1	90501
Zip Code2	
Mailing Address Line1	
Mailing Address Line2	
Mailing City	
Mailing State	
Mailing Zip Code1	
Mailing Zip Code2	
Certification Type	DBE
EMail	anytimetkg@aol.com
Contact Name	BOBBY EVANS
Area Code	(213)
Phone Number	494-0664
Fax Area Code	(310)
Fax Phone Number	847-7002
Agency Name	LOS ANGELES COUNTY METRO TRANSPORTATION AUTHORITY (MTA)
Counties	00;
Districts	00;
DBE NAICS	484110; 484220;

ACDBE NAICS

Work Codes	C9602 BOTTOM DUMP TRUCKING; C9605 FLAT BED TRUCKING; C9774 TRUCKER;
Licenses	
Trucks	STANDARD DUMP TRUCK - 6;
Gender	M
Ethnicity	BLACK
Firm Type	DBE

Firm ID	1227
Firm/DBA Name	AYALA & SONS TRUCKING
Address Line1	6890 AVENUE D
Address Line2	
City	MANTECA
State	CA
Zip Code1	95337
Zip Code2	
Mailing Address Line1	
Mailing Address Line2	
Mailing City	
Mailing State	
Mailing Zip Code1	
Mailing Zip Code2	
Certification Type	DBE
EMail	
Contact Name	RAUL AYALA
Area Code	(209)
Phone Number	823-1890
Fax Area Code	(209)
Fax Phone Number	823-1890
Agency Name	SAN JOAQUIN REGIONAL RAIL COMMISSION
Counties	01; 02; 03; 05; 07; 21; 22; 24; 28; 38; 39; 41; 43; 44; 48; 49; 50; 55;
Districts	04; 05; 10;
DBE NAICS	484110;

ACDBE NAICS

Work Codes	C9602 BOTTOM DUMP TRUCKING; C9605 FLAT BED TRUCKING; C9774 TRUCKER; E4210 TRUCKING & COURIER SERVICES, EX. AIR;
Licenses	
Trucks	
Gender	M
Ethnicity	HISPANIC
Firm Type	DBE

Firm ID	7692
Firm/DBA Name	BASILIO LEAL TRUCKING
Address Line1	13550 LYNDA LYNN WAY
Address Line2	
City	REDDING
State	CA
Zip Code1	96003
Zip Code2	
Mailing Address Line1	PO BOX 71017
Mailing Address Line2	
Mailing City	SHASTA LAKE
Mailing State	CA
Mailing Zip Code1	96079
Mailing Zip Code2	1017
Certification Type	DBE
EMail	lealtkg@att.net
Contact Name	BASILIO OR LYDIA LYDIA LEAL
Area Code	(530)
Phone Number	243-5382
Fax Area Code	(530)
Fax Phone Number	243-0914
Agency Name	DEPARTMENT OF TRANSPORTATION

Counties	04; 12; 18; 25; 45; 47; 52; 53;
Districts	01; 02; 03;
DBE NAICS	484110;

ACDBE NAICS

Work Codes	C9602 BOTTOM DUMP TRUCKING; C9605 FLAT BED TRUCKING; C9670 TRUCK RENTAL; C9771 TRUCK BROKER; C9774 TRUCKER;
Licenses	
Trucks	FOR HIRE - 3;
Gender	M
Ethnicity	HISPANIC
Firm Type	DBE

Firm ID	37116
Firm/DBA Name	BAUER TRANSPORTATION SYSTEMS INC.
Address Line1	1612 D MARINA COURT
Address Line2	
City	SAN MATEO
State	CA
Zip Code1	94403
Zip Code2	1613
Mailing Address Line1	P O BOX 25501
Mailing Address Line2	
Mailing City	SAN MATEO
Mailing State	CA
Mailing Zip Code1	94402
Mailing Zip Code2	
Certification Type	DBE
EMail	bauertransportationsystemsinc@yahoo.com
Contact Name	ANITA MARTINI
Area Code	(415)
Phone Number	648-6834
Fax Area Code	(650)
Fax Phone Number	372-9420
Agency Name	SAN FRANCISCO MUNICIPAL TRANSPORTATION AGENCY
Counties	01; 38; 41; 43;
Districts	04;
DBE NAICS	484110;

ACDBE NAICS

Work Codes	C9774 TRUCKER;
Licenses	
Trucks	
Gender	F
Ethnicity	CAUCASIAN
Firm Type	DBE

Firm ID	41742
Firm/DBA Name	BBL TATUM TRUCKING
Address Line1	2695 N. HANOVER
Address Line2	
City	FRESNO
State	CA
Zip Code1	93722
Zip Code2	
Mailing Address Line1	
Mailing Address Line2	
Mailing City	
Mailing State	
Mailing Zip Code1	
Mailing Zip Code2	
Certification Type	DBE
EMail	bbltatum@gmail.com
Contact Name	LEEVEL TATUM

Area Code	(559)
Phone Number	960-8208
Fax Area Code	(559)
Fax Phone Number	275-9220
Agency Name	CITY OF FRESNO
Counties	00;
Districts	00;
DBE NAICS	484110; 484121; 484122;

ACDBE NAICS

Work Codes	C9605 FLAT BED TRUCKING; C9774 TRUCKER;
Licenses	
Trucks	FLAT BED TRUCK - 1;
Gender	M
Ethnicity	BLACK
Firm Type	DBE

Firm ID	42440
Firm/DBA Name	BDS TRANSPORTATION INC
Address Line1	2521 TOLBERT DRIVE
Address Line2	
City	TRACY
State	CA
Zip Code1	95377
Zip Code2	
Mailing Address Line1	
Mailing Address Line2	
Mailing City	
Mailing State	
Mailing Zip Code1	
Mailing Zip Code2	
Certification Type	DBE
EMail	thamrba11@yahoo.com
Contact Name	BALWINDER THAMRAIT
Area Code	(510)
Phone Number	604-8639
Fax Area Code	( )
Fax Phone Number	
Agency Name	DEPARTMENT OF TRANSPORTATION
Counties	01; 07; 38; 39; 41; 43;
Districts	04; 10;
DBE NAICS	484110; 484220;

ACDBE NAICS

Work Codes	C9607 END DUMP TRUCK ; C9774 TRUCKER;
Licenses	
Trucks	
Gender	M
Ethnicity	ASIAN SUBCONTINENT
Firm Type	DBE

Firm ID	40753
Firm/DBA Name	BE JORDAN TRUCKING
Address Line1	3452 CHURCHILL LANE
Address Line2	
City	PERRIS
State	CA
Zip Code1	92571
Zip Code2	
Mailing Address Line1	
Mailing Address Line2	
Mailing City	
Mailing State	
Mailing Zip Code1	

Mailing Zip Code2	
Certification Type	DBE
EMail	bejordantrucking@aol.com
Contact Name	BRIAN JORDAN
Area Code	(310)
Phone Number	696-3515
Fax Area Code	(800)
Fax Phone Number	986-0277
Agency Name	DEPARTMENT OF TRANSPORTATION
Counties	10; 15; 19; 20; 30; 33; 36; 37; 39; 40; 42; 56;
Districts	05; 06; 07; 08; 10; 11; 12;
DBE NAICS	484110; 484121;
ACDBE NAICS	
Work Codes	C9774 TRUCKER;
Licenses	
Trucks	FOR HIRE - 1;
Gender	M
Ethnicity	BLACK
Firm Type	DBE

Firm ID	22999
Firm/DBA Name	BLACK DIAMOND ASPHALT, INC.
Address Line1	118 MAIN STREET
Address Line2	
City	VACAVILLE
State	CA
Zip Code1	95688
Zip Code2	
Mailing Address Line1	P. O. BOX 1643
Mailing Address Line2	
Mailing City	MODESTO
Mailing State	CA
Mailing Zip Code1	95354
Mailing Zip Code2	
Certification Type	DBE
EMail	aragan@blackdiamondasphalt.com
Contact Name	ALLISON PATRICIA RAGAN
Area Code	(707)
Phone Number	448-9402
Fax Area Code	(707)
Fax Phone Number	448-9407
Agency Name	DEPARTMENT OF TRANSPORTATION
Counties	01; 02; 03; 04; 05; 06; 07; 08; 09; 10; 11; 12; 13; 14; 15; 16; 17; 18; 19; 20; 21; 22; 23; 24; 25; 26; 27; 28; 29; 30; 31; 32; 33; 34; 35; 36; 37; 38; 39; 40; 41; 42; 43; 44; 45; 46; 47; 48; 49; 50; 51; 52; 53; 54; 55; 56; 57; 58;
Districts	01; 02; 03; 04; 05; 06; 07; 08; 09; 10; 11; 12;
DBE NAICS	324121; 484110;
ACDBE NAICS	
Work Codes	C0639 ASPHALT SUPPLIER; C9774 TRUCKER;
Licenses	A General Engineering Contractor;
Trucks	FOR HIRE - 2;
Gender	F
Ethnicity	BLACK
Firm Type	DBE

Firm ID	37729
Firm/DBA Name	BLUE JAY TRUCKING, LLC
Address Line1	7969 KEITH WINNEY CIRCLE
Address Line2	
City	SACRAMENTO
State	CA
Zip Code1	95829
Zip Code2	

Mailing Address Line1	P. O. BOX 292188
Mailing Address Line2	
Mailing City	SACRAMENTO
Mailing State	CA
Mailing Zip Code1	95829
Mailing Zip Code2	
Certification Type	DBE
EMail	bluejaytruckingllc@gmail.com
Contact Name	JESSICA SHOKER
Area Code	(916)
Phone Number	479-1720
Fax Area Code	(916)
Fax Phone Number	209-9656
Agency Name	DEPARTMENT OF TRANSPORTATION
Counties	01; 03; 07; 09; 28; 31; 34; 51; 57; 58;
Districts	03; 04; 10;
DBE NAICS	484110; 484220;

ACDBE NAICS

Work Codes	C9607 END DUMP TRUCK ; C9774 TRUCKER;
Licenses	
Trucks	FOR HIRE - 4;
Gender	F
Ethnicity	ASIAN SUBCONTINENT
Firm Type	DBE

Firm ID	37659
Firm/DBA Name	BOLES TRUCKING, INC.
Address Line1	9030 HOLLAND AVENUE
Address Line2	
City	DURHAM
State	CA
Zip Code1	95938
Zip Code2	
Mailing Address Line1	
Mailing Address Line2	
Mailing City	
Mailing State	
Mailing Zip Code1	
Mailing Zip Code2	
Certification Type	DBE
EMail	lboles@hotmail.com
Contact Name	LINDA BOLES
Area Code	(530)
Phone Number	345-6282
Fax Area Code	(530)
Fax Phone Number	343-0837
Agency Name	DEPARTMENT OF TRANSPORTATION
Counties	04; 06; 11; 18; 32; 51; 52; 58;
Districts	02; 03;
DBE NAICS	484110; 484121; 484220; 484230;

ACDBE NAICS

Work Codes	C9774 TRUCKER;
Licenses	
Trucks	FOR HIRE - 3;
Gender	F
Ethnicity	CAUCASIAN
Firm Type	DBE

Firm ID	36805
Firm/DBA Name	BOOMER DIRT WORKS, INC.
Address Line1	550 WISE ROAD
Address Line2	

City	LINCOLN
State	CA
Zip Code1	95648
Zip Code2	
Mailing Address Line1	P.O. BOX 446
Mailing Address Line2	
Mailing City	LINCOLN
Mailing State	CA
Mailing Zip Code1	95648
Mailing Zip Code2	
Certification Type	DBE
EMail	l2boom@aol.com
Contact Name	LORI BOOM
Area Code	(916)
Phone Number	645-8709
Fax Area Code	(916)
Fax Phone Number	645-6840
Agency Name	DEPARTMENT OF TRANSPORTATION
Counties	04; 06; 09; 29; 31; 34; 39; 49; 51; 57; 58;
Districts	03; 04; 10;
DBE NAICS	484110; 488510;
ACDBE NAICS	
Work Codes	C9602 BOTTOM DUMP TRUCKING; C9771 TRUCK BROKER; C9774 TRUCKER;
Licenses	
Trucks	END DUMP TRUCK - 1;
Gender	F
Ethnicity	CAUCASIAN
Firm Type	DBE

Firm ID	32220
Firm/DBA Name	BRAY TRUCKING
Address Line1	5959 HIGHWAY 175
Address Line2	
City	HOPLAND
State	CA
Zip Code1	95449
Zip Code2	
Mailing Address Line1	
Mailing Address Line2	
Mailing City	
Mailing State	
Mailing Zip Code1	
Mailing Zip Code2	
Certification Type	DBE
EMail	tammy@braytruckinginc.com
Contact Name	TAMMY BRAY
Area Code	(707)
Phone Number	744-1640
Fax Area Code	(707)
Fax Phone Number	744-1630
Agency Name	DEPARTMENT OF TRANSPORTATION
Counties	06; 12; 17; 23; 28; 49; 58;
Districts	01; 03; 04;
DBE NAICS	115310; 484110; 484220;
ACDBE NAICS	
Work Codes	C9602 BOTTOM DUMP TRUCKING; C9605 FLAT BED TRUCKING; C9774 TRUCKER;
Licenses	
Trucks	FOR HIRE - 5;
Gender	F
Ethnicity	NATIVE AMERICAN
Firm Type	DBE

Firm ID	41662
Firm/DBA Name	BUMP & GRIND ENTERPRIZEZ
Address Line1	1155 S. SUMMER BREEZE LN.
Address Line2	
City	ANAHEIM
State	CA
Zip Code1	92808
Zip Code2	
Mailing Address Line1	
Mailing Address Line2	
Mailing City	
Mailing State	
Mailing Zip Code1	
Mailing Zip Code2	
Certification Type	DBE
EMail	wkba@aol.com
Contact Name	JAMES L. WASHINGTON
Area Code	(310)
Phone Number	947-7571
Fax Area Code	(714)
Fax Phone Number	280-8023
Agency Name	DEPARTMENT OF TRANSPORTATION
Counties	10; 13; 14; 15; 19; 28; 29; 30; 33; 34; 36; 37; 42; 56;
Districts	03; 04; 05; 06; 07; 08; 09; 11; 12;
DBE NAICS	484110;

ACDBE NAICS

Work Codes	C9604 SUPER 10 DUMP TRUCK; C9774 TRUCKER;
Licenses	
Trucks	STANDARD DUMP TRUCK - 1;
Gender	M
Ethnicity	BLACK
Firm Type	DBE

Firm ID	15094
Firm/DBA Name	BUTLER & SON TRUCKING
Address Line1	441 E. MONTWOOD AVE.
Address Line2	
City	LA HABRA
State	CA
Zip Code1	90631
Zip Code2	
Mailing Address Line1	441 E. MONTWOOD AVE.
Mailing Address Line2	
Mailing City	LA HABRA
Mailing State	CA
Mailing Zip Code1	90631
Mailing Zip Code2	
Certification Type	DBE
EMail	
Contact Name	PHILLIP BUTLER
Area Code	(714)
Phone Number	871-1356
Fax Area Code	(714)
Fax Phone Number	871-1834
Agency Name	CITY OF LOS ANGELES
Counties	00;
Districts	00;
DBE NAICS	484110; 484220;

ACDBE NAICS

Work Codes	C9602 BOTTOM DUMP TRUCKING; C9774 TRUCKER;
Licenses	
Trucks	

Gender	M
Ethnicity	BLACK
Firm Type	DBE

Firm ID	41290
Firm/DBA Name	BUTOG TRUCKING
Address Line1	1220 BRAHMS COMMON, APT. 301
Address Line2	
City	FREMONT
State	CA
Zip Code1	94538
Zip Code2	
Mailing Address Line1	
Mailing Address Line2	
Mailing City	
Mailing State	
Mailing Zip Code1	
Mailing Zip Code2	
Certification Type	DBE
EMail	
Contact Name	EDMAR CORDERO
Area Code	(510)
Phone Number	789-3099
Fax Area Code	( )
Fax Phone Number	
Agency Name	SAN MATEO COUNTY TRANSIT DISTRICT (SAMTRANS)/JPB
Counties	07; 21; 28; 38; 39; 41; 43; 48; 49;
Districts	04; 10;
DBE NAICS	484110;

ACDBE NAICS

Work Codes	C9774 TRUCKER;
Licenses	
Trucks	FOR HIRE - 1;
Gender	M
Ethnicity	ASIAN PACIFIC
Firm Type	DBE

Firm ID	41901
Firm/DBA Name	C & L PAVING AND GRADING, INC
Address Line1	6614 AVENUE 304
Address Line2	
City	GOSHEN
State	CA
Zip Code1	93227
Zip Code2	
Mailing Address Line1	P.O. BOX 781
Mailing Address Line2	
Mailing City	GOSHEN
Mailing State	CA
Mailing Zip Code1	93227
Mailing Zip Code2	
Certification Type	DBE
EMail	connie@clgradingandpaving.com
Contact Name	CONNIE GRIMES
Area Code	(559)
Phone Number	651-7903
Fax Area Code	(559)
Fax Phone Number	651-7905
Agency Name	CITY OF FRESNO
Counties	01; 02; 03; 04; 05; 06; 07; 08; 09; 10; 11; 12; 13; 14; 15; 16; 17; 18; 19; 20; 21; 22; 23; 24; 25; 26; 27; 28; 29; 30; 31; 32; 33; 34; 35; 36; 37; 38; 39; 40; 41; 42; 43; 44; 45; 46; 47; 48; 49; 50; 51; 52; 53; 54; 55; 56; 57; 58;
Districts	01; 02; 03; 04; 05; 06; 07; 08; 09; 10; 11; 12;
DBE NAICS	484110; 484121; 484122;

ACDBE NAICS

Work Codes	C9774 TRUCKER;
Licenses	
Trucks	
Gender	F
Ethnicity	CAUCASIAN
Firm Type	DBE

Firm ID	1855
Firm/DBA Name	C & L TRUCKING
Address Line1	1955 - 15TH AVE.
Address Line2	
City	SANTA CRUZ
State	CA
Zip Code1	95062
Zip Code2	1705
Mailing Address Line1	
Mailing Address Line2	
Mailing City	
Mailing State	
Mailing Zip Code1	
Mailing Zip Code2	
Certification Type	DBE
EMail	
Contact Name	LEE HALL
Area Code	(831)
Phone Number	475-0379
Fax Area Code	(831)
Fax Phone Number	475-1069
Agency Name	DEPARTMENT OF TRANSPORTATION
Counties	00;
Districts	00;
DBE NAICS	484110; 484220;

ACDBE NAICS

Work Codes	C9602 BOTTOM DUMP TRUCKING; C9605 FLAT BED TRUCKING; C9774 TRUCKER;
Licenses	
Trucks	FOR HIRE - 1;
Gender	F
Ethnicity	CAUCASIAN
Firm Type	DBE

Firm ID	41365
Firm/DBA Name	C R TRUCKING
Address Line1	6610 MERCHANDISE WAY
Address Line2	
City	DIAMOND SPRINGS
State	CA
Zip Code1	95619
Zip Code2	
Mailing Address Line1	
Mailing Address Line2	
Mailing City	
Mailing State	
Mailing Zip Code1	
Mailing Zip Code2	
Certification Type	DBE
EMail	russellbookeeping@sbcglobal.net
Contact Name	CAROL RUSSELL
Area Code	(530)
Phone Number	621-2995
Fax Area Code	(530)
Fax Phone Number	621-2997
Agency Name	DEPARTMENT OF TRANSPORTATION
Counties	03; 05; 09; 31; 34;

Districts	03; 10;
DBE NAICS	484110;

ACDBE NAICS

Work Codes	C9604 SUPER 10 DUMP TRUCK; C9774 TRUCKER;
Licenses	
Trucks	SUPERDUMP TRUCK - 1;
Gender	F
Ethnicity	CAUCASIAN
Firm Type	DBE

Firm ID	31390
Firm/DBA Name	C.P.R. TRUCKING, INC.
Address Line1	12825 ARROYO ST.
Address Line2	
City	SYLMAR
State	CA
Zip Code1	91342
Zip Code2	
Mailing Address Line1	
Mailing Address Line2	
Mailing City	
Mailing State	
Mailing Zip Code1	
Mailing Zip Code2	
Certification Type	DBE
EMail	carlos@cprtrucking.com
Contact Name	ANA RODRIQUEZ
Area Code	(818)
Phone Number	837-8333
Fax Area Code	(818)
Fax Phone Number	837-8322
Agency Name	CITY OF LOS ANGELES
Counties	00;
Districts	00;
DBE NAICS	484110; 484220;

ACDBE NAICS

Work Codes	C9771 TRUCK BROKER; C9774 TRUCKER;
Licenses	
Trucks	
Gender	F
Ethnicity	HISPANIC
Firm Type	DBE

Firm ID	34209
Firm/DBA Name	CAMPOS AND ASSOCIATES/JOSE CAMPOS TRUCKING
Address Line1	3167 SANTA ROSA AVE
Address Line2	
City	SANTA ROSA
State	CA
Zip Code1	95407
Zip Code2	
Mailing Address Line1	2360 CORBY AVE
Mailing Address Line2	
Mailing City	SANTA ROSA
Mailing State	CA
Mailing Zip Code1	95407
Mailing Zip Code2	
Certification Type	DBE
EMail	jtraining@att.net
Contact Name	JOSE G. CAMPOS
Area Code	(707)
Phone Number	579-8577

Fax Area Code	(707)
Fax Phone Number	579-8552
Agency Name	DEPARTMENT OF TRANSPORTATION
Counties	00;
Districts	00;
DBE NAICS	484110;
ACDBE NAICS	
Work Codes	C9602 BOTTOM DUMP TRUCKING; C9605 FLAT BED TRUCKING; C9774 TRUCKER; E4210 TRUCKING & COURIER SERVICES, EX. AIR;
Licenses	
Trucks	FOR HIRE - 2;
Gender	M
Ethnicity	HISPANIC
Firm Type	DBE

Firm ID	33105
Firm/DBA Name	CASTILLO TRUCKING SERVICE
Address Line1	7526 IRVINE AVE.
Address Line2	
City	NORTH HOLLYWOOD
State	CA
Zip Code1	91605
Zip Code2	
Mailing Address Line1	
Mailing Address Line2	
Mailing City	
Mailing State	
Mailing Zip Code1	
Mailing Zip Code2	
Certification Type	DBE
EMail	
Contact Name	SALVADOR CASTILLO
Area Code	(818)
Phone Number	764-4603
Fax Area Code	(818)
Fax Phone Number	764-0665
Agency Name	CITY OF LOS ANGELES
Counties	00;
Districts	00;
DBE NAICS	484110; 484121; 484220;
ACDBE NAICS	
Work Codes	C9602 BOTTOM DUMP TRUCKING; C9605 FLAT BED TRUCKING; C9774 TRUCKER;
Licenses	
Trucks	
Gender	M
Ethnicity	HISPANIC
Firm Type	DBE

Firm ID	35979
Firm/DBA Name	CESAR MAGALLANES
Address Line1	13422 POLK STREET
Address Line2	
City	SYLMAR
State	CA
Zip Code1	91342
Zip Code2	
Mailing Address Line1	13422 POLK STREET
Mailing Address Line2	
Mailing City	SYLMAR
Mailing State	CA
Mailing Zip Code1	91342
Mailing Zip Code2	

Certification Type	DBE
EMail	cesarpbuiltm@yahoo.com
Contact Name	CESAR MAGALLANES
Area Code	(818)
Phone Number	300-1460
Fax Area Code	( )
Fax Phone Number	
Agency Name	CITY OF LOS ANGELES
Counties	00;
Districts	00;
DBE NAICS	484110;
ACDBE NAICS	
Work Codes	C9602 BOTTOM DUMP TRUCKING; C9605 FLAT BED TRUCKING; C9774 TRUCKER;
Licenses	
Trucks	
Gender	M
Ethnicity	HISPANIC
Firm Type	DBE

Firm ID	7974
Firm/DBA Name	CHAVEZ TRUCKING
Address Line1	955A VAUGHN RD
Address Line2	
City	DIXON
State	CA
Zip Code1	95620
Zip Code2	0365
Mailing Address Line1	PO BOX 365
Mailing Address Line2	
Mailing City	DIXON
Mailing State	CA
Mailing Zip Code1	95620
Mailing Zip Code2	0365
Certification Type	DBE
EMail	teresa@chaveztrucking.com
Contact Name	TERESA CHAVEZ
Area Code	(707)
Phone Number	678-0514
Fax Area Code	(707)
Fax Phone Number	678-5154
Agency Name	DEPARTMENT OF TRANSPORTATION
Counties	07; 21; 28; 34; 39; 48; 49; 57;
Districts	03; 04; 10;
DBE NAICS	484110;
ACDBE NAICS	
Work Codes	C0624 PETROLEUM, OIL, LUBRICANTS SUPPLIER; C0625 SAND & GRAVEL SUPPLIER; C0639 ASPHALT SUPPLIER; C0651 CONCRETE & CEMENT SUPPLIER; C9602 BOTTOM DUMP TRUCKING; C9605 FLAT BED TRUCKING; C9774 TRUCKER;
Licenses	
Trucks	FOR HIRE - 110;
Gender	F
Ethnicity	HISPANIC
Firm Type	DBE

Firm ID	23713
Firm/DBA Name	CJC TRUCKING COMPANY
Address Line1	3803 BROADWAY, SUITE 2
Address Line2	
City	OAKLAND
State	CA
Zip Code1	94611
Zip Code2	

Mailing Address Line1	P.O. BOX 22864
Mailing Address Line2	
Mailing City	OAKLAND
Mailing State	CA
Mailing Zip Code1	94609
Mailing Zip Code2	
Certification Type	DBE
EMail	
Contact Name	CLARISSA WILLIAMS
Area Code	(510)
Phone Number	601-5359
Fax Area Code	(510)
Fax Phone Number	601-5332
Agency Name	BAY AREA RAPID TRANSIT DISTRICT (BART)
Counties	01; 07; 21; 38; 41; 43; 48;
Districts	04;
DBE NAICS	484110; 484121; 488510; 488999;
ACDBE NAICS	
Work Codes	C9602 BOTTOM DUMP TRUCKING; C9605 FLAT BED TRUCKING; C9774 TRUCKER;
Licenses	
Trucks	FOR HIRE - 1;
Gender	F
Ethnicity	BLACK
Firm Type	DBE

Firm ID	5568
Firm/DBA Name	CLAY MIRANDA TRUCKING, INC.
Address Line1	3220 W. BELMONT
Address Line2	
City	FRESNO
State	CA
Zip Code1	93722
Zip Code2	
Mailing Address Line1	PO BOX 11983
Mailing Address Line2	
Mailing City	FRESNO
Mailing State	CA
Mailing Zip Code1	93776
Mailing Zip Code2	1983
Certification Type	DBE
EMail	debbie@cmtinc.com
Contact Name	DEBORA COOPER
Area Code	(559)
Phone Number	275-5654
Fax Area Code	(559)
Fax Phone Number	276-0630
Agency Name	CITY OF FRESNO
Counties	02; 03; 05; 10; 15; 16; 20; 22; 24; 39; 48; 50; 54; 55;
Districts	04; 06; 10;
DBE NAICS	423320; 484110; 484220;
ACDBE NAICS	
Work Codes	C0625 SAND & GRAVEL SUPPLIER; C0639 ASPHALT SUPPLIER; C9602 BOTTOM DUMP TRUCKING; C9605 FLAT BED TRUCKING; C9670 TRUCK RENTAL; C9771 TRUCK BROKER; C9774 TRUCKER;
Licenses	
Trucks	FOR HIRE - 90;
Gender	F
Ethnicity	OTHER
Firm Type	DBE

Firm ID	26538
Firm/DBA Name	COBRA TRUCKING
Address Line1	P.O. BOX 24533

Address Line2	
City	SAN FRANCISCO
State	CA
Zip Code1	94124
Zip Code2	
Mailing Address Line1	
Mailing Address Line2	
Mailing City	
Mailing State	
Mailing Zip Code1	
Mailing Zip Code2	
Certification Type	DBE
EMail	cobratrucking@yahoo.com
Contact Name	LONNY ESQUIVEL
Area Code	(415)
Phone Number	330-9350
Fax Area Code	(415)
Fax Phone Number	330-9354
Agency Name	SAN MATEO COUNTY TRANSIT DISTRICT (SAMTRANS)/JPB
Counties	00;
Districts	00;
DBE NAICS	484110; 484220;
ACDBE NAICS	
Work Codes	C9602 BOTTOM DUMP TRUCKING; C9605 FLAT BED TRUCKING; C9774 TRUCKER;
Licenses	
Trucks	
Gender	M
Ethnicity	HISPANIC
Firm Type	DBE

Firm ID	32202
Firm/DBA Name	D J ROCHA TRUCKING, INC
Address Line1	8570 PEACOCK WAY
Address Line2	
City	HILMAR
State	CA
Zip Code1	95324
Zip Code2	
Mailing Address Line1	P.O. BOX 515
Mailing Address Line2	
Mailing City	HILMAR
Mailing State	CA
Mailing Zip Code1	95324
Mailing Zip Code2	
Certification Type	DBE
EMail	dannyrocha32@gmail.com
Contact Name	BETTY JEAN ROCHA
Area Code	(209)
Phone Number	664-2002
Fax Area Code	(209)
Fax Phone Number	812-1891
Agency Name	DEPARTMENT OF TRANSPORTATION
Counties	07; 20; 24; 39; 50;
Districts	04; 06; 10;
DBE NAICS	484110;
ACDBE NAICS	
Work Codes	C9602 BOTTOM DUMP TRUCKING; C9605 FLAT BED TRUCKING; C9774 TRUCKER;
Licenses	
Trucks	FOR HIRE - 2;
Gender	M
Ethnicity	HISPANIC
Firm Type	DBE

Firm ID	28970
Firm/DBA Name	D. IRVIN TRUCKING
Address Line1	P.O. BOX 5908
Address Line2	
City	OAKLAND
State	CA
Zip Code1	94605
Zip Code2	
Mailing Address Line1	
Mailing Address Line2	
Mailing City	
Mailing State	
Mailing Zip Code1	
Mailing Zip Code2	
Certification Type	DBE
EMail	
Contact Name	DAVID IRVIN
Area Code	(510)
Phone Number	385-4073
Fax Area Code	(510)
Fax Phone Number	483-2274
Agency Name	BAY AREA RAPID TRANSIT DISTRICT (BART)
Counties	01; 07; 21; 38; 41; 43; 48;
Districts	04;
DBE NAICS	484110;
ACDBE NAICS	
Work Codes	C9602 BOTTOM DUMP TRUCKING; C9605 FLAT BED TRUCKING; C9774 TRUCKER;
Licenses	
Trucks	FOR HIRE - 2;
Gender	M
Ethnicity	BLACK
Firm Type	DBE

Firm ID	40378
Firm/DBA Name	DBE TRANSFER, INC
Address Line1	1285 STRATFORD AVE., SUITE G-181
Address Line2	
City	DIXON
State	CA
Zip Code1	95620
Zip Code2	
Mailing Address Line1	
Mailing Address Line2	
Mailing City	
Mailing State	
Mailing Zip Code1	
Mailing Zip Code2	
Certification Type	DBE
EMail	sarenaleigh17@gmail.com
Contact Name	SARENA LEIGH BUTTON
Area Code	(888)
Phone Number	795-3238
Fax Area Code	(888)
Fax Phone Number	795-3238
Agency Name	DEPARTMENT OF TRANSPORTATION
Counties	34; 39; 57;
Districts	03; 10;
DBE NAICS	484110;
ACDBE NAICS	
Work Codes	C9774 TRUCKER;
Licenses	

Trucks	FOR HIRE - 1;
Gender	F
Ethnicity	CAUCASIAN
Firm Type	DBE

Firm ID	39675
Firm/DBA Name	DC RECYCLING
Address Line1	1546 BIRCH AVE
Address Line2	
City	CLOVIS
State	CA
Zip Code1	93611
Zip Code2	
Mailing Address Line1	
Mailing Address Line2	
Mailing City	
Mailing State	
Mailing Zip Code1	
Mailing Zip Code2	
Certification Type	DBE
EMail	desiree_chenot@yahoo.com
Contact Name	DESIREE CHENOT
Area Code	(559)
Phone Number	325-2526
Fax Area Code	(559)
Fax Phone Number	325-2526
Agency Name	CITY OF FRESNO
Counties	10; 15; 16; 20; 24; 54;
Districts	06; 10;
DBE NAICS	423320; 484110; 484121; 484122; 488410; 488490; 488510;
ACDBE NAICS	
Work Codes	C0625 SAND & GRAVEL SUPPLIER; C0639 ASPHALT SUPPLIER; C9771 TRUCK BROKER; C9774 TRUCKER; I7550 TOWING; I8991 RECYCLING;
Licenses	
Trucks	SEMI TRAILER BOTTOM DUMP TRUCK - 1;
Gender	F
Ethnicity	NATIVE AMERICAN
Firm Type	DBE

Firm ID	33466
Firm/DBA Name	DD & L TRUCKING
Address Line1	35 PARK CIRCLE
Address Line2	
City	MARIN CITY
State	CA
Zip Code1	94965
Zip Code2	
Mailing Address Line1	
Mailing Address Line2	
Mailing City	
Mailing State	
Mailing Zip Code1	
Mailing Zip Code2	
Certification Type	DBE
EMail	charlesettas@comcast.net
Contact Name	WILLIE SMITH, JR.
Area Code	(415)
Phone Number	332-4977
Fax Area Code	(415)
Fax Phone Number	332-4585
Agency Name	SAN FRANCISCO MUNICIPAL TRANSPORTATION AGENCY
Counties	00;
Districts	00;
DBE NAICS	484110;

ACDBE NAICS

Work Codes	C9602 BOTTOM DUMP TRUCKING; C9605 FLAT BED TRUCKING; C9771 TRUCK BROKER; C9774 TRUCKER;
Licenses	
Trucks	
Gender	M
Ethnicity	BLACK
Firm Type	DBE

Firm ID	41163
Firm/DBA Name	DE BIBB TRUCKING, INC
Address Line1	1800-7TH STREET
Address Line2	
City	RICHMOND
State	CA
Zip Code1	94801
Zip Code2	
Mailing Address Line1	
Mailing Address Line2	
Mailing City	
Mailing State	
Mailing Zip Code1	
Mailing Zip Code2	
Certification Type	DBE
EMail	dbibbtrucking@yahoo.com
Contact Name	DEARTEMUS BIBB
Area Code	(510)
Phone Number	774-0013
Fax Area Code	(510)
Fax Phone Number	313-0917
Agency Name	BAY AREA RAPID TRANSIT DISTRICT (BART)
Counties	01; 07; 34; 38;
Districts	03; 04;
DBE NAICS	484110; 484220; 562119;

ACDBE NAICS

Work Codes	C9602 BOTTOM DUMP TRUCKING; C9603 TRANSFER DUMP TRUCK; C9604 SUPER 10 DUMP TRUCK; C9607 END DUMP TRUCK ;
Licenses	
Trucks	STANDARD DUMP TRUCK - 4; END DUMP TRUCK - 6;
Gender	M
Ethnicity	BLACK
Firm Type	DBE

Firm ID	41556
Firm/DBA Name	DE LA TORRE TRUCKING LLC
Address Line1	8338 TUBBS RD
Address Line2	
City	WINTERS
State	CA
Zip Code1	95694
Zip Code2	
Mailing Address Line1	
Mailing Address Line2	
Mailing City	
Mailing State	
Mailing Zip Code1	
Mailing Zip Code2	
Certification Type	DBE
EMail	delatorrerocks2@yahoo.com
Contact Name	MICHELLE DE LA TORRE
Area Code	(530)
Phone Number	795-3651
Fax Area Code	(530)
Fax Phone Number	795-3657

Agency Name	DEPARTMENT OF TRANSPORTATION
Counties	01; 06; 07; 09; 17; 21; 28; 31; 34; 38; 39; 48; 49; 51; 57; 58;
Districts	01; 03; 04; 10;
DBE NAICS	484110;
ACDBE NAICS	
Work Codes	C9603 TRANSFER DUMP TRUCK; C9604 SUPER 10 DUMP TRUCK; C9607 END DUMP TRUCK ; C9774 TRUCKER;
Licenses	
Trucks	TRANSFER DUMP TRUCK - 2; END DUMP TRUCK - 2;
Gender	M
Ethnicity	HISPANIC
Firm Type	DBE

Firm ID	37840
Firm/DBA Name	DESTINATION ANYWHERE, INC.
Address Line1	P.O. BOX 21
Address Line2	
City	TRACY
State	CA
Zip Code1	95378
Zip Code2	
Mailing Address Line1	P.O. BOX 21
Mailing Address Line2	
Mailing City	TRACY
Mailing State	CA
Mailing Zip Code1	95377
Mailing Zip Code2	
Certification Type	DBE
EMail	info@destinationanywhereinc.com
Contact Name	JASHARINDER PAL SINGH
Area Code	(209)
Phone Number	836-9400
Fax Area Code	(209)
Fax Phone Number	835-1144
Agency Name	BAY AREA RAPID TRANSIT DISTRICT (BART)
Counties	01; 05; 07; 10; 18; 20; 21; 24; 27; 28; 31; 34; 38; 39; 40; 41; 43; 44; 49; 50; 55;
Districts	02; 03; 04; 05; 06; 10;
DBE NAICS	484110; 484121;
ACDBE NAICS	
Work Codes	B1420 CRUSHED & BROKEN STONE; B1440 SAND & GRAVEL; C0625 SAND & GRAVEL SUPPLIER; C0639 ASPHALT SUPPLIER; C9602 BOTTOM DUMP TRUCKING; C9670 TRUCK RENTAL; C9771 TRUCK BROKER; C9774 TRUCKER; D2950 ASPHALT PAVING & ROOFING MATERIALS; E4730 FREIGHT TRANSPORTATION ARRANGEMENT; E4780 MISC TRANSPORTATION SERVICES;
Licenses	
Trucks	FOR HIRE - 40;
Gender	M
Ethnicity	ASIAN SUBCONTINENT
Firm Type	DBE

Firm ID	39461
Firm/DBA Name	DFC TRUCKING
Address Line1	507 GLIDE AVENUE
Address Line2	
City	WEST SACRAMENTO
State	CA
Zip Code1	95691
Zip Code2	
Mailing Address Line1	
Mailing Address Line2	
Mailing City	
Mailing State	
Mailing Zip Code1	
Mailing Zip Code2	

Certification Type	DBE
EMail	dcerv@sbcglobal.net
Contact Name	DOLORES/DAVID CERVANTES
Area Code	(916)
Phone Number	371-7793
Fax Area Code	(916)
Fax Phone Number	371-7793
Agency Name	DEPARTMENT OF TRANSPORTATION
Counties	03; 04; 06; 09; 11; 28; 31; 32; 34; 38; 48; 50; 51; 55; 57; 58;
Districts	02; 03; 04; 10;
DBE NAICS	484110;
ACDBE NAICS	
Work Codes	C9602 BOTTOM DUMP TRUCKING; C9774 TRUCKER;
Licenses	
Trucks	FOR HIRE - 7;
Gender	M
Ethnicity	HISPANIC
Firm Type	DBE

Firm ID	7106
Firm/DBA Name	DILLARD ENVIRONMENTAL SERVICES
Address Line1	3120 CAMINO DIABLO RD
Address Line2	
City	BYRON
State	CA
Zip Code1	94514
Zip Code2	
Mailing Address Line1	P. O. BOX 579
Mailing Address Line2	
Mailing City	BYRON
Mailing State	CA
Mailing Zip Code1	94514
Mailing Zip Code2	
Certification Type	DBE
EMail	patriciad@dillardenv.com
Contact Name	PATRICIA DILLARD
Area Code	(925)
Phone Number	634-6850
Fax Area Code	(925)
Fax Phone Number	634-6858
Agency Name	DEPARTMENT OF TRANSPORTATION
Counties	01; 02; 03; 04; 05; 06; 07; 08; 09; 10; 11; 12; 13; 14; 15; 16; 17; 18; 19; 20; 21; 22; 23; 24; 25; 26; 27; 28; 29; 30; 31; 32; 33; 34; 35; 36; 37; 38; 39; 40; 41; 42; 43; 44; 45; 46; 47; 48; 49; 50; 51; 52; 53; 54; 55; 56; 57; 58;
Districts	01; 02; 03; 04; 05; 06; 07; 08; 09; 10; 11; 12;
DBE NAICS	238910; 484110; 562112; 562211;
ACDBE NAICS	
Work Codes	C1601 CLEARING & GRUBBING; C1901 ROADWAY EXCAVATION; C1920 STRUCTURE EXCAVATION; C1930 STRUCTURE BACKFILL; C1940 DITCHES EXCAVATION; C9602 BOTTOM DUMP TRUCKING; C9605 FLAT BED TRUCKING; C9632 HAZARDOUS SUBSTANCE REMOVAL; C9774 TRUCKER; C9980 DEMOLITION; E4954 HAZARDOUS WASTE COLLECTION AND DISPOSAL;
Licenses	A General Engineering Contractor;
Trucks	FOR HIRE - 21;
Gender	F
Ethnicity	CAUCASIAN
Firm Type	DBE

Firm ID	42154
Firm/DBA Name	DISABLED AMERICAN VETERAN ENTERPRISES TRUCKING & SWEEPING, I
Address Line1	495 N. MARKS
Address Line2	
City	FRESNO
State	CA
Zip Code1	93706

Zip Code2	
Mailing Address Line1	P.O. BOX 975
Mailing Address Line2	
Mailing City	TULARE
Mailing State	CA
Mailing Zip Code1	93275
Mailing Zip Code2	
Certification Type	DBE
EMail	DAVEtrucksweep@gmail.com
Contact Name	SEAN REED
Area Code	(559)
Phone Number	370-5756
Fax Area Code	(559)
Fax Phone Number	374-6470
Agency Name	CITY OF FRESNO
Counties	00;
Districts	00;
DBE NAICS	238910; 238990; 423310; 423320; 423390; 423810; 423860; 484110; 484121; 484122;
ACDBE NAICS	
Work Codes	C0624 PETROLEUM, OIL, LUBRICANTS SUPPLIER; C0625 SAND & GRAVEL SUPPLIER; C0639 ASPHALT SUPPLIER; C0652 REINFORCING BAR SECTION SUPPLIER; C0655 STEEL SUPPLIER; C0657 LUMBER SUPPLIER; C0670 PIPE SUPPLIER; C0671 Draining Systems Supplier; C0672 Storm Water Systems Supplier; C0683 GUARD RAILINGS & BARRIERS SUPPLIER; C9602 BOTTOM DUMP TRUCKING; C9605 FLAT BED TRUCKING; C9606 WATER TRUCK ; C9607 END DUMP TRUCK ; C9608 ASPHALT OIL TANKERS; C9609 STREET SWEEPING TRUCK; C9774 TRUCKER;
Licenses	
Trucks	
Gender	M
Ethnicity	NATIVE AMERICAN
Firm Type	DBE

Firm ID	41119
Firm/DBA Name	DM TRUCKING
Address Line1	2872 W. KEYS LANE
Address Line2	
City	ANAHEIM
State	CA
Zip Code1	92804
Zip Code2	
Mailing Address Line1	
Mailing Address Line2	
Mailing City	
Mailing State	
Mailing Zip Code1	
Mailing Zip Code2	
Certification Type	DBE
EMail	dfmcampos@aol.com
Contact Name	GREG CAMPOS
Area Code	(714)
Phone Number	392-8688
Fax Area Code	(714)
Fax Phone Number	821-7860
Agency Name	DEPARTMENT OF TRANSPORTATION
Counties	01; 10; 12; 13; 14; 15; 19; 20; 22; 23; 24; 26; 27; 30; 31; 33; 34; 36; 37; 39; 40; 41; 42; 43; 44; 49; 54; 55; 56; 57; 58;
Districts	01; 03; 04; 05; 06; 07; 08; 09; 10; 11; 12;
DBE NAICS	484110; 484220;
ACDBE NAICS	
Work Codes	C9604 SUPER 10 DUMP TRUCK; C9774 TRUCKER;
Licenses	
Trucks	FOR HIRE - 2;
Gender	M
Ethnicity	HISPANIC

Firm Type	DBE

Firm ID	40407
Firm/DBA Name	DOMINGUEZ & SONS TRUCKING, INC
Address Line1	529 N. 10TH STREET
Address Line2	
City	SAN JOSE
State	CA
Zip Code1	95112
Zip Code2	
Mailing Address Line1	
Mailing Address Line2	
Mailing City	
Mailing State	
Mailing Zip Code1	
Mailing Zip Code2	
Certification Type	DBE
EMail	genaro@dominguezandsons.com
Contact Name	GENARO DOMINGUEZ
Area Code	(408)
Phone Number	288-9663
Fax Area Code	(408)
Fax Phone Number	275-6762
Agency Name	DEPARTMENT OF TRANSPORTATION
Counties	01; 07; 09; 21; 27; 28; 34; 38; 41; 43; 44;
Districts	03; 04; 05;
DBE NAICS	238990; 484110; 484220;

ACDBE NAICS

Work Codes	C1920 STRUCTURE EXCAVATION; C9632 HAZARDOUS SUBSTANCE REMOVAL; C9774 TRUCKER; C9980 DEMOLITION;
Licenses	C12 Earthwork and Paving Contractor; C21 Building Moving / Demolition Contractor; HAZ Hazardous Waste;
Trucks	FOR HIRE - 2; END DUMP TRUCK - 1;
Gender	M
Ethnicity	HISPANIC
Firm Type	DBE

Firm ID	40901
Firm/DBA Name	DONATI TRUCKING
Address Line1	1015 LA SERENATA WAY
Address Line2	
City	NIPOMO
State	CA
Zip Code1	93444
Zip Code2	
Mailing Address Line1	PO BOX 2022
Mailing Address Line2	
Mailing City	NIPOMO
Mailing State	CA
Mailing Zip Code1	93444
Mailing Zip Code2	
Certification Type	DBE
EMail	jdonati379@gmail.com
Contact Name	null DONATI
Area Code	(805)
Phone Number	423-2155
Fax Area Code	(805)
Fax Phone Number	423-2155
Agency Name	DEPARTMENT OF TRANSPORTATION
Counties	10; 15; 16; 20; 24; 27; 40; 42; 54; 56;
Districts	05; 06; 07; 10;
DBE NAICS	484110; 484121; 484122;

ACDBE NAICS

Work Codes	C9603 TRANSFER DUMP TRUCK; C9774 TRUCKER;
Licenses	
Trucks	FOR HIRE - 1;
Gender	F
Ethnicity	CAUCASIAN
Firm Type	DBE

Firm ID	414
Firm/DBA Name	DOUBLE M TRUCKING
Address Line1	710 DUTTON STREET
Address Line2	
City	WINTERS
State	CA
Zip Code1	95694
Zip Code2	
Mailing Address Line1	
Mailing Address Line2	
Mailing City	
Mailing State	
Mailing Zip Code1	
Mailing Zip Code2	
Certification Type	DBE
EMail	penny@doublemtrucking.com
Contact Name	JOHN MARTIN
Area Code	(530)
Phone Number	795-4181
Fax Area Code	(530)
Fax Phone Number	795-3914
Agency Name	DEPARTMENT OF TRANSPORTATION
Counties	01; 04; 06; 07; 09; 11; 17; 21; 28; 29; 31; 34; 39; 48; 49; 51; 57; 58;
Districts	01; 03; 04; 10;
DBE NAICS	484110;

ACDBE NAICS

Work Codes	C9602 BOTTOM DUMP TRUCKING; C9605 FLAT BED TRUCKING; C9771 TRUCK BROKER; C9774 TRUCKER;
Licenses	
Trucks	FOR HIRE - 26;
Gender	M
Ethnicity	HISPANIC
Firm Type	DBE

Firm ID	37444
Firm/DBA Name	DRAGON MATERIAL TRANSPORT, INC.
Address Line1	377 W FALLBROOK AVE., SUITE 107
Address Line2	
City	FRESNO
State	CA
Zip Code1	93711
Zip Code2	
Mailing Address Line1	P.O. BOX 27800
Mailing Address Line2	
Mailing City	FRESNO
Mailing State	CA
Mailing Zip Code1	93729
Mailing Zip Code2	7800
Certification Type	DBE
EMail	summer.bradford@dragonmaterial.com
Contact Name	SUMMER BRADFORD
Area Code	(559)
Phone Number	351-8822
Fax Area Code	(559)
Fax Phone Number	276-0818
Agency Name	DEPARTMENT OF TRANSPORTATION
Counties	10; 14; 15; 16; 19; 20; 22; 23; 24; 28; 34; 35; 36; 37; 39; 40; 42; 48; 54;
Districts	01; 03; 04; 05; 06; 07; 08; 09; 10; 11;

DBE NAICS	423320; 424720; 484110; 484220;
ACDBE NAICS	
Work Codes	C0624 PETROLEUM, OIL, LUBRICANTS SUPPLIER; C9602 BOTTOM DUMP TRUCKING; C9771 TRUCK BROKER; C9774 TRUCKER; D2990 PETROLEUM & COAL PRODUCTS MANUFACTURING;
Licenses	
Trucks	FOR HIRE - 12;
Gender	F
Ethnicity	HISPANIC
Firm Type	DBE

Firm ID	32595
Firm/DBA Name	DURAN TRUCKING
Address Line1	12315 SHELDON ST.
Address Line2	
City	SUN VALLEY
State	CA
Zip Code1	91352
Zip Code2	
Mailing Address Line1	916 W. BURBANK BLVD., SUITE G
Mailing Address Line2	
Mailing City	BURBANK
Mailing State	CA
Mailing Zip Code1	91506
Mailing Zip Code2	
Certification Type	DBE
EMail	
Contact Name	null MR. JOSE LUIS DURAN
Area Code	(818)
Phone Number	504-4823
Fax Area Code	(818)
Fax Phone Number	842-0206
Agency Name	CITY OF LOS ANGELES
Counties	00;
Districts	00;
DBE NAICS	484110;
ACDBE NAICS	
Work Codes	C9774 TRUCKER;
Licenses	
Trucks	STANDARD DUMP TRUCK - 1;
Gender	M
Ethnicity	HISPANIC
Firm Type	DBE

Firm ID	31492
Firm/DBA Name	E. JASPER WRKG. (DEMO) & TRKG
Address Line1	9326 S. VERMONT AVE.
Address Line2	
City	LOS ANGELES
State	CA
Zip Code1	90044
Zip Code2	
Mailing Address Line1	11515 S. WILTON PLACE
Mailing Address Line2	
Mailing City	HAWTHORNE
Mailing State	CA
Mailing Zip Code1	90250
Mailing Zip Code2	1902
Certification Type	DBE
EMail	
Contact Name	null LYNN JASPER
Area Code	(323)
Phone Number	754-9877

Fax Area Code	(323)
Fax Phone Number	754-8558
Agency Name	CITY OF LOS ANGELES
Counties	00;
Districts	00;
DBE NAICS	238910; 484110;
ACDBE NAICS	
Work Codes	C1601 CLEARING & GRUBBING; C1901 ROADWAY EXCAVATION; C1920 STRUCTURE EXCAVATION; C1930 STRUCTURE BACKFILL; C1940 DITCHES EXCAVATION; C9602 BOTTOM DUMP TRUCKING; C9605 FLAT BED TRUCKING; C9774 TRUCKER; C9980 DEMOLITION;
Licenses	C12 Earthwork and Paving Contractor; C21 Building Moving / Demolition Contractor;
Trucks	
Gender	F
Ethnicity	BLACK
Firm Type	DBE

Firm ID	35727
Firm/DBA Name	ECONOMY TRUCKING SERVICES, INC
Address Line1	24701 CLAWITER RD.
Address Line2	
City	HAYWARD
State	CA
Zip Code1	94545
Zip Code2	
Mailing Address Line1	P.O. BOX 525
Mailing Address Line2	
Mailing City	UNION CITY
Mailing State	CA
Mailing Zip Code1	94587
Mailing Zip Code2	
Certification Type	DBE
EMail	preet@economytrucking.net
Contact Name	PREET JOHAL
Area Code	(510)
Phone Number	733-9100
Fax Area Code	(510)
Fax Phone Number	733-9600
Agency Name	DEPARTMENT OF TRANSPORTATION
Counties	01; 21; 28; 38; 41; 43; 44; 58;
Districts	03; 04; 05;
DBE NAICS	484110;
ACDBE NAICS	
Work Codes	C9602 BOTTOM DUMP TRUCKING; C9771 TRUCK BROKER; C9774 TRUCKER;
Licenses	
Trucks	FOR HIRE - 8;
Gender	F
Ethnicity	ASIAN SUBCONTINENT
Firm Type	DBE

Firm ID	33465
Firm/DBA Name	EIGHTEEN TRUCKING CO.
Address Line1	160 CARGO WAY NO. 2002
Address Line2	
City	SAN FRANCISCO
State	CA
Zip Code1	94124
Zip Code2	
Mailing Address Line1	P.O. BOX 881116
Mailing Address Line2	
Mailing City	SAN FRANCISCO
Mailing State	CA
Mailing Zip Code1	94188

Mailing Zip Code2	
Certification Type	DBE
EMail	eighteentrucking@aol.com
Contact Name	GUSTAVO DE LEON
Area Code	(415)
Phone Number	552-1818
Fax Area Code	(415)
Fax Phone Number	552-3130
Agency Name	SAN FRANCISCO MUNICIPAL TRANSPORTATION AGENCY
Counties	00;
Districts	00;
DBE NAICS	484110; 562112;

ACDBE NAICS

Work Codes	C9632 HAZARDOUS SUBSTANCE REMOVAL; C9771 TRUCK BROKER; C9774 TRUCKER;
Licenses	HAZ Hazardous Waste;
Trucks	
Gender	M
Ethnicity	HISPANIC
Firm Type	DBE

Firm ID	41574
Firm/DBA Name	ELD LOGISTICS INC
Address Line1	8491 AVENIDA DE LA FUENTE
Address Line2	
City	SAN DIEGO
State	CA
Zip Code1	92154
Zip Code2	
Mailing Address Line1	4630 BORDER VILLAGE RD SUITE N141
Mailing Address Line2	
Mailing City	SAN YSIDRO
Mailing State	CA
Mailing Zip Code1	92173
Mailing Zip Code2	
Certification Type	DBE
EMail	lourdesflores@eldlogistics.com
Contact Name	MARIA L. FLORES
Area Code	(619)
Phone Number	361-5510
Fax Area Code	(619)
Fax Phone Number	342-9647
Agency Name	DEPARTMENT OF TRANSPORTATION
Counties	01; 10; 17; 18; 19; 20; 22; 27; 28; 29; 30; 33; 34; 35; 36; 37; 38; 39; 40; 41; 42; 43; 44; 48; 49; 50; 56; 57; 58;
Districts	01; 02; 03; 04; 05; 06; 07; 08; 10; 11; 12;
DBE NAICS	484110; 484121;

ACDBE NAICS

Work Codes	C9774 TRUCKER;
Licenses	
Trucks	HAUL TRUCK - 3;
Gender	F
Ethnicity	HISPANIC
Firm Type	DBE

Firm ID	36972
Firm/DBA Name	FAYE STEWART TRANSPORTATION SERVICE LLC
Address Line1	3056 N 33RD AVENUE
Address Line2	
City	PHOENIX
State	AZ
Zip Code1	85017
Zip Code2	
Mailing Address Line1	P.O. BOX 11286

Mailing Address Line2	
Mailing City	GLENDALE
Mailing State	AZ
Mailing Zip Code1	85318
Mailing Zip Code2	
Certification Type	DBE
EMail	faye@fayestewarttrans.com
Contact Name	FAYE STEWART
Area Code	(602)
Phone Number	233-3500
Fax Area Code	(602)
Fax Phone Number	233-1131
Agency Name	CITY OF LOS ANGELES
Counties	01; 09; 10; 13; 15; 16; 19; 20; 23; 24; 28; 30; 33; 34; 36; 37; 39; 41; 42; 43; 44; 50; 54; 56;
Districts	01; 03; 04; 05; 06; 07; 08; 10; 11; 12;
DBE NAICS	484110; 484121; 484122; 484220; 484230;
ACDBE NAICS	
Work Codes	C9602 BOTTOM DUMP TRUCKING; C9605 FLAT BED TRUCKING; C9632 HAZARDOUS SUBSTANCE REMOVAL; C9771 TRUCK BROKER; C9774 TRUCKER;
Licenses	
Trucks	
Gender	F
Ethnicity	CAUCASIAN
Firm Type	DBE

Firm ID	14977
Firm/DBA Name	FLETCHER TRUCKING
Address Line1	41533 44TH STREET WEST
Address Line2	
City	LANCASTER
State	CA
Zip Code1	93536
Zip Code2	
Mailing Address Line1	4360 MICHAEL LANE
Mailing Address Line2	
Mailing City	AUBURN
Mailing State	CA
Mailing Zip Code1	95602
Mailing Zip Code2	
Certification Type	DBE
EMail	
Contact Name	CAREN L. FLETCHER
Area Code	(661)
Phone Number	810-6286
Fax Area Code	( )
Fax Phone Number	
Agency Name	DEPARTMENT OF TRANSPORTATION
Counties	00;
Districts	00;
DBE NAICS	484110;
ACDBE NAICS	
Work Codes	C9602 BOTTOM DUMP TRUCKING; C9605 FLAT BED TRUCKING; C9774 TRUCKER;
Licenses	
Trucks	FOR HIRE - 1;
Gender	F
Ethnicity	CAUCASIAN
Firm Type	DBE

Firm ID	32839
Firm/DBA Name	FLINTSTONE TRANSPORT
Address Line1	390 ESPINOSA ROAD
Address Line2	

City	SALINAS
State	CA
Zip Code1	93907
Zip Code2	
Mailing Address Line1	
Mailing Address Line2	
Mailing City	
Mailing State	
Mailing Zip Code1	
Mailing Zip Code2	
Certification Type	DBE
EMail	flintstone@aol.com
Contact Name	DENISE WILSON
Area Code	(831)
Phone Number	443-5138
Fax Area Code	(831)
Fax Phone Number	443-2017
Agency Name	SANTA CLARA VALLEY TRANSPORTATION AUTHORITY (VTA)
Counties	01; 27; 35; 38; 40; 41; 43; 44;
Districts	04; 05;
DBE NAICS	484110; 484220;
ACDBE NAICS	
Work Codes	C9602 BOTTOM DUMP TRUCKING; C9605 FLAT BED TRUCKING;
Licenses	
Trucks	
Gender	F
Ethnicity	CAUCASIAN
Firm Type	DBE

Firm ID	4823
Firm/DBA Name	FRANK ZABEL TRUCKING, INC.
Address Line1	4726 CUMMINGS ROAD
Address Line2	
City	EUREKA
State	CA
Zip Code1	95503
Zip Code2	
Mailing Address Line1	P.O. BOX 6236
Mailing Address Line2	
Mailing City	EUREKA
Mailing State	CA
Mailing Zip Code1	95502
Mailing Zip Code2	6236
Certification Type	DBE
EMail	zabeltrucking@gmail.com
Contact Name	FRANKLIN S. ZABEL
Area Code	(707)
Phone Number	443-4277
Fax Area Code	(707)
Fax Phone Number	443-4267
Agency Name	DEPARTMENT OF TRANSPORTATION
Counties	08; 12; 17; 18; 23; 25; 32; 45; 47; 52; 53;
Districts	01; 02;
DBE NAICS	238990; 484110; 484220;
ACDBE NAICS	
Work Codes	B1440 SAND & GRAVEL; C1901 ROADWAY EXCAVATION; C9602 BOTTOM DUMP TRUCKING; C9603 TRANSFER DUMP TRUCK; C9605 FLAT BED TRUCKING; C9606 WATER TRUCK ; C9607 END DUMP TRUCK ; C9771 TRUCK BROKER; C9774 TRUCKER; C9907 CONSTRUCTION EQUIPMENT RENTAL; C9908 HEAVY EQUIPMENT RENTAL;
Licenses	A General Engineering Contractor;
Trucks	FOR HIRE - 8;
Gender	M
Ethnicity	HISPANIC

Firm Type	DBE

Firm ID	37977
Firm/DBA Name	FREEDOM TRANSPORTATION
Address Line1	16511 KIWI WAY
Address Line2	
City	LAKE ELSINORE
State	CA
Zip Code1	92530
Zip Code2	
Mailing Address Line1	
Mailing Address Line2	
Mailing City	
Mailing State	
Mailing Zip Code1	
Mailing Zip Code2	
Certification Type	DBE
EMail	staffone@verizon.net
Contact Name	DEBORAH STAFFORD
Area Code	(951)
Phone Number	609-6113
Fax Area Code	(951)
Fax Phone Number	471-1185
Agency Name	DEPARTMENT OF TRANSPORTATION
Counties	02; 04; 05; 08; 09; 10; 11; 12; 13; 14; 15; 16; 17; 18; 19; 20; 21; 22; 23; 24; 25; 26; 27; 28; 29; 30; 31; 32; 33; 34; 35; 36; 37; 38; 39; 40; 41; 42; 43; 44; 45; 46; 47; 53; 54; 56;
Districts	01; 02; 03; 04; 05; 06; 07; 08; 09; 10; 11; 12;
DBE NAICS	425120; 484110; 484122;
ACDBE NAICS	
Work Codes	C9774 TRUCKER; C9999 BROKER; E4210 TRUCKING & COURIER SERVICES, EX. AIR;
Licenses	
Trucks	FOR HIRE - 1;
Gender	M
Ethnicity	BLACK
Firm Type	DBE

Firm ID	33778
Firm/DBA Name	GC'S TRUCKING
Address Line1	12134 VAN NUYS BLVD.
Address Line2	
City	LAKE VIEW TERRACE
State	CA
Zip Code1	91342
Zip Code2	
Mailing Address Line1	
Mailing Address Line2	
Mailing City	
Mailing State	
Mailing Zip Code1	
Mailing Zip Code2	
Certification Type	DBE
EMail	
Contact Name	GUMERCINDO CASTILLO
Area Code	(818)
Phone Number	686-1094
Fax Area Code	(818)
Fax Phone Number	686-1094
Agency Name	CITY OF LOS ANGELES
Counties	00;
Districts	00;
DBE NAICS	484110;
ACDBE NAICS	

Work Codes	C9774 TRUCKER;
Licenses	
Trucks	
Gender	M
Ethnicity	HISPANIC
Firm Type	DBE

Firm ID	35159
Firm/DBA Name	GLOBAL TRANSLOADING, LLC
Address Line1	1842 EAST 29TH STREET
Address Line2	
City	SIGNAL HILL
State	CA
Zip Code1	90755
Zip Code2	
Mailing Address Line1	
Mailing Address Line2	
Mailing City	
Mailing State	
Mailing Zip Code1	
Mailing Zip Code2	
Certification Type	DBE
EMail	shannongriego@globaltransloading.com
Contact Name	SHANNON GRIEGO
Area Code	(562)
Phone Number	495-9600
Fax Area Code	(562)
Fax Phone Number	495-9660
Agency Name	DEPARTMENT OF TRANSPORTATION
Counties	01; 05; 06; 10; 13; 14; 15; 16; 19; 27; 30; 33; 34; 36; 37; 38; 39; 42; 49; 50; 54; 56;
Districts	03; 04; 05; 06; 07; 08; 09; 10; 11; 12;
DBE NAICS	484110; 484121; 484122; 484220; 484230; 488510; 562111; 562112; 562119;

ACDBE NAICS

Work Codes	C8700 CONSULTANT, NON ENGINEERING; C9771 TRUCK BROKER; C9774 TRUCKER;
Licenses	
Trucks	FOR HIRE - 3;
Gender	F
Ethnicity	NATIVE AMERICAN
Firm Type	DBE

Firm ID	38530
Firm/DBA Name	GLORIA WASHINGTON TRUCKING, INC.
Address Line1	525 DECARLO AVENUE
Address Line2	
City	RICHMOND
State	CA
Zip Code1	94802
Zip Code2	
Mailing Address Line1	
Mailing Address Line2	
Mailing City	
Mailing State	
Mailing Zip Code1	
Mailing Zip Code2	
Certification Type	DBE
EMail	gwtrkninc@aol.com
Contact Name	GLORIA WASHINGTON
Area Code	(510)
Phone Number	236-6766
Fax Area Code	(510)
Fax Phone Number	298-9431
Agency Name	BAY AREA RAPID TRANSIT DISTRICT (BART)
Counties	01; 07; 21;
Districts	04;
DBE NAICS	484110;

ACDBE NAICS

Work Codes	C9602 BOTTOM DUMP TRUCKING; C9774 TRUCKER;
Licenses	
Trucks	FOR HIRE - 4;
Gender	F
Ethnicity	BLACK
Firm Type	DBE

Firm ID	34675
Firm/DBA Name	GREGG SIMPSON TRUCKING
Address Line1	11 HIGHLAND CT
Address Line2	
City	UKIAH
State	CA
Zip Code1	95482
Zip Code2	
Mailing Address Line1	11 HIGHLAND CT
Mailing Address Line2	
Mailing City	UKIAH
Mailing State	CA
Mailing Zip Code1	95482
Mailing Zip Code2	
Certification Type	DBE
EMail	gregg.simpson@comcast.net
Contact Name	ROBERTA WATKINS
Area Code	(707)
Phone Number	468-1654
Fax Area Code	(707)
Fax Phone Number	468-7448
Agency Name	DEPARTMENT OF TRANSPORTATION
Counties	17; 23;
Districts	01;
DBE NAICS	237310; 237990; 484110;

ACDBE NAICS

Work Codes	C1575 REMOVE BRIDGE ITEM; C1580 MODIFY BRIDGE ITEM; C9602 BOTTOM DUMP TRUCKING; C9605 FLAT BED TRUCKING; C9774 TRUCKER;
Licenses	A General Engineering Contractor;
Trucks	FOR HIRE - 10;
Gender	F
Ethnicity	CAUCASIAN
Firm Type	DBE

Firm ID	36003
Firm/DBA Name	H & R TRUCKING
Address Line1	1835 MT HOOD
Address Line2	
City	LAS VEGAS
State	NV
Zip Code1	89156
Zip Code2	
Mailing Address Line1	
Mailing Address Line2	
Mailing City	
Mailing State	
Mailing Zip Code1	
Mailing Zip Code2	
Certification Type	DBE
EMail	h_teresa52@hotmail.com
Contact Name	RAMON HERRERA
Area Code	(702)
Phone Number	651-8587
Fax Area Code	(702)

Fax Phone Number	651-8587
Agency Name	DEPARTMENT OF TRANSPORTATION
Counties	01; 02; 03; 04; 05; 06; 07; 08; 09; 10; 11; 12; 13; 14; 15; 16; 17; 18; 19; 20; 21; 22; 23; 24; 25; 26; 27; 28; 29; 30; 31; 32; 33; 34; 35; 36; 37; 38; 39; 40; 41; 42; 43; 44; 45; 46; 47; 48; 49; 50; 51; 52; 53; 54; 55; 56; 57; 58;
Districts	01; 02; 03; 04; 05; 06; 07; 08; 09; 10; 11; 12;
DBE NAICS	484110; 485991;
ACDBE NAICS	
Work Codes	C9602 BOTTOM DUMP TRUCKING; C9605 FLAT BED TRUCKING; C9632 HAZARDOUS SUBSTANCE REMOVAL;
Licenses	
Trucks	FOR HIRE - 3;
Gender	M
Ethnicity	HISPANIC
Firm Type	DBE

Firm ID	42175
Firm/DBA Name	HAR-AGAM, LLC DBA FRESNO TRANSFER
Address Line1	376 N. SHELLY AVE.
Address Line2	
City	FRESNO
State	CA
Zip Code1	93727
Zip Code2	
Mailing Address Line1	
Mailing Address Line2	
Mailing City	
Mailing State	
Mailing Zip Code1	
Mailing Zip Code2	
Certification Type	DBE
EMail	fresnotransfer@gmail.com
Contact Name	RANDEEP JOHAL
Area Code	(559)
Phone Number	451-7047
Fax Area Code	(559)
Fax Phone Number	272-0473
Agency Name	CITY OF FRESNO
Counties	00;
Districts	00;
DBE NAICS	484110;
ACDBE NAICS	
Work Codes	C9602 BOTTOM DUMP TRUCKING; C9603 TRANSFER DUMP TRUCK; C9605 FLAT BED TRUCKING; C9771 TRUCK BROKER;
Licenses	
Trucks	
Gender	F
Ethnicity	ASIAN SUBCONTINENT
Firm Type	DBE

Firm ID	42042
Firm/DBA Name	HAVER TRANSPORT
Address Line1	1801 CHINQUAPIN CT., #C
Address Line2	
City	CONCORD
State	CA
Zip Code1	94519
Zip Code2	
Mailing Address Line1	1801 CHINQUAPIN CT., #C
Mailing Address Line2	
Mailing City	CONCORD
Mailing State	CA
Mailing Zip Code1	94519
Mailing Zip Code2	

Certification Type	DBE
EMail	havertransport@yahoo.com
Contact Name	NAVNEET BAL
Area Code	(925)
Phone Number	766-4371
Fax Area Code	(825)
Fax Phone Number	318-9394
Agency Name	BAY AREA RAPID TRANSIT DISTRICT (BART)
Counties	01; 07; 21; 28; 38; 41; 48;
Districts	04;
DBE NAICS	484110; 484121;
ACDBE NAICS	
Work Codes	C9604 SUPER 10 DUMP TRUCK; C9774 TRUCKER;
Licenses	
Trucks	SUPERDUMP TRUCK - 3;
Gender	F
Ethnicity	ASIAN SUBCONTINENT
Firm Type	DBE

Firm ID	38026
Firm/DBA Name	HMT TRUCKING
Address Line1	14766 WILEY STREET
Address Line2	
City	SAN LEANDRO
State	CA
Zip Code1	94579
Zip Code2	
Mailing Address Line1	
Mailing Address Line2	
Mailing City	
Mailing State	
Mailing Zip Code1	
Mailing Zip Code2	
Certification Type	DBE
EMail	HMT672003@YAHOO.COM
Contact Name	HUNG MINH TRAN
Area Code	(510)
Phone Number	290-1128
Fax Area Code	( )
Fax Phone Number	
Agency Name	BAY AREA RAPID TRANSIT DISTRICT (BART)
Counties	01;
Districts	04;
DBE NAICS	484110; 484220;
ACDBE NAICS	
Work Codes	C9602 BOTTOM DUMP TRUCKING;
Licenses	
Trucks	FOR HIRE - 1;
Gender	M
Ethnicity	ASIAN PACIFIC
Firm Type	DBE

Firm ID	14323
Firm/DBA Name	J & A TRUCKING INC.
Address Line1	7167 PIKE COURT
Address Line2	
City	DUBLIN
State	CA
Zip Code1	94568
Zip Code2	
Mailing Address Line1	
Mailing Address Line2	

Mailing City	
Mailing State	
Mailing Zip Code1	
Mailing Zip Code2	
Certification Type	DBE
EMail	
Contact Name	JOSEPH RIVAS
Area Code	(925)
Phone Number	828-0425
Fax Area Code	(925)
Fax Phone Number	829-6392
Agency Name	BAY AREA RAPID TRANSIT DISTRICT (BART)
Counties	01; 07; 38; 39; 41; 43;
Districts	04; 10;
DBE NAICS	484110;
ACDBE NAICS	
Work Codes	C9602 BOTTOM DUMP TRUCKING; C9605 FLAT BED TRUCKING; C9774 TRUCKER;
Licenses	
Trucks	FOR HIRE - 1;
Gender	M
Ethnicity	HISPANIC
Firm Type	DBE

Firm ID	33435
Firm/DBA Name	J. HIGGINS TRUCKING
Address Line1	1420 VAN DYKE AVENUE
Address Line2	
City	SAN FRANCISCO
State	CA
Zip Code1	94124
Zip Code2	
Mailing Address Line1	P O BOX 24622
Mailing Address Line2	
Mailing City	SAN FRANCISCO
Mailing State	CA
Mailing Zip Code1	94124
Mailing Zip Code2	
Certification Type	DBE
EMail	jhigginstrucking@yahoo.com
Contact Name	JERRY HIGGINS
Area Code	(415)
Phone Number	529-2660
Fax Area Code	(415)
Fax Phone Number	337-8712
Agency Name	SAN FRANCISCO MUNICIPAL TRANSPORTATION AGENCY
Counties	00;
Districts	00;
DBE NAICS	484110; 492110; 562112;
ACDBE NAICS	
Work Codes	C9602 BOTTOM DUMP TRUCKING; C9605 FLAT BED TRUCKING; C9632 HAZARDOUS SUBSTANCE REMOVAL; C9774 TRUCKER; E4210 TRUCKING & COURIER SERVICES, EX. AIR;
Licenses	
Trucks	STANDARD DUMP TRUCK - 4; SEMI TRAILER END DUMP TRUCK - 5;
Gender	M
Ethnicity	BLACK
Firm Type	DBE

Firm ID	31592
Firm/DBA Name	J. TORRES COMPANY
Address Line1	P.O. BOX 41105
Address Line2	
City	BAKERSFIELD

State	CA
Zip Code1	93384
Zip Code2	
Mailing Address Line1	
Mailing Address Line2	
Mailing City	
Mailing State	
Mailing Zip Code1	
Mailing Zip Code2	
Certification Type	DBE
EMail	nicki@jtccorp.com
Contact Name	EMILY P. TORRES
Area Code	(661)
Phone Number	832-2635
Fax Area Code	(661)
Fax Phone Number	832-3980
Agency Name	CITY OF LOS ANGELES
Counties	00;
Districts	00;
DBE NAICS	484110; 561210; 562111; 562119; 562211; 562212; 562213; 562219; 562910; 562920; 562998;

ACDBE NAICS

Work Codes	C9774 TRUCKER; C9869 ASBESTOS REMOVAL/ABATEMENT; E4953 WASTE COLLECTION AND DISPOSAL; E4954 HAZARDOUS WASTE COLLECTION AND DISPOSAL;
Licenses	A General Engineering Contractor; HAZ Hazardous Waste;
Trucks	END DUMP TRUCK - 8;
Gender	F
Ethnicity	HISPANIC
Firm Type	DBE

Firm ID	40202
Firm/DBA Name	J.A.L. TRUCKING
Address Line1	3082 SAN FERNANDO WAY
Address Line2	
City	UNION CITY
State	CA
Zip Code1	94587
Zip Code2	
Mailing Address Line1	
Mailing Address Line2	
Mailing City	
Mailing State	
Mailing Zip Code1	
Mailing Zip Code2	
Certification Type	DBE
EMail	3juvena@comcast.net
Contact Name	FERNANDO CORPUZ
Area Code	(510)
Phone Number	324-3709
Fax Area Code	(510)
Fax Phone Number	324-3709
Agency Name	SAN MATEO COUNTY TRANSIT DISTRICT (SAMTRANS)/JPB
Counties	01; 07; 21; 38; 41; 43;
Districts	04;
DBE NAICS	484110; 484220;

ACDBE NAICS

Work Codes	C9774 TRUCKER;
Licenses	
Trucks	FOR HIRE - 1;
Gender	M
Ethnicity	ASIAN PACIFIC
Firm Type	DBE

Firm ID	37850
Firm/DBA Name	JA-CO TRUCKING INC
Address Line1	710-A N. GEORGE WASHINGTON BLVD.
Address Line2	
City	YUBA CITY
State	CA
Zip Code1	95993
Zip Code2	
Mailing Address Line1	710-A N GEO WASHINGTON BLVD.
Mailing Address Line2	
Mailing City	YUBA CITY
Mailing State	CA
Mailing Zip Code1	95993
Mailing Zip Code2	
Certification Type	DBE
EMail	jatkinson@jacotrucking.com
Contact Name	JOHN ATKINSON
Area Code	(530)
Phone Number	741-0278
Fax Area Code	(530)
Fax Phone Number	741-1034
Agency Name	DEPARTMENT OF TRANSPORTATION
Counties	01; 02; 03; 04; 05; 06; 07; 08; 09; 10; 11; 12; 13; 14; 15; 16; 17; 18; 19; 20; 21; 22; 23; 24; 25; 26; 27; 28; 29; 30; 31; 32; 33; 34; 35; 36; 37; 38; 39; 40; 41; 42; 43; 44; 45; 46; 47; 48; 49; 50; 51; 52; 53; 54; 55; 56; 57; 58;
Districts	01; 02; 03; 04; 05; 06; 07; 08; 09; 10; 11; 12;
DBE NAICS	484110; 488510;
ACDBE NAICS	
Work Codes	C9771 TRUCK BROKER; C9774 TRUCKER;
Licenses	
Trucks	FOR HIRE - 1;
Gender	M
Ethnicity	NATIVE AMERICAN
Firm Type	DBE

Firm ID	41931
Firm/DBA Name	JEFF ROGERS TRUCKING, INC.
Address Line1	3526 MUNFORD ROAD
Address Line2	
City	STOCKTON
State	CA
Zip Code1	95215
Zip Code2	
Mailing Address Line1	P O BOX 30698
Mailing Address Line2	
Mailing City	STOCKTON
Mailing State	CA
Mailing Zip Code1	95213
Mailing Zip Code2	
Certification Type	DBE
EMail	jeffrogerstrucking@gmail.com
Contact Name	DOREEN LINDA ROGERS
Area Code	(209)
Phone Number	464-0107
Fax Area Code	(209)
Fax Phone Number	464-0108
Agency Name	DEPARTMENT OF TRANSPORTATION
Counties	01; 05; 07; 10; 15; 16; 34; 39; 40; 42; 50; 54;
Districts	03; 04; 05; 06; 10;
DBE NAICS	484110; 488510;
ACDBE NAICS	
Work Codes	C9602 BOTTOM DUMP TRUCKING; C9604 SUPER 10 DUMP TRUCK; C9605 FLAT BED TRUCKING; C9607 END DUMP TRUCK ; C9771 TRUCK BROKER; C9774 TRUCKER;
Licenses	

Trucks	STANDARD DUMP TRUCK - 1; TRANSFER DUMP TRUCK - 2; END DUMP TRUCK - 1; FLAT BED TRUCK - 1; SUPERDUMP TRUCK - 1; HAUL TRUCK - 4;
Gender	F
Ethnicity	CAUCASIAN
Firm Type	DBE

Firm ID	1055
Firm/DBA Name	JOHN C. PAYNE
Address Line1	333 E. LIVE OAK
Address Line2	
City	IRWINDALE
State	CA
Zip Code1	91706
Zip Code2	
Mailing Address Line1	P.O. BOX 457
Mailing Address Line2	
Mailing City	TEMPLE CITY
Mailing State	CA
Mailing Zip Code1	91780
Mailing Zip Code2	
Certification Type	DBE
EMail	
Contact Name	BARBARA PAYNE
Area Code	(626)
Phone Number	357-7056
Fax Area Code	(626)
Fax Phone Number	359-2899
Agency Name	CITY OF LOS ANGELES
Counties	00;
Districts	00;
DBE NAICS	484110;
ACDBE NAICS	
Work Codes	C9602 BOTTOM DUMP TRUCKING; C9605 FLAT BED TRUCKING; C9774 TRUCKER;
Licenses	
Trucks	FOR HIRE - 2;
Gender	F
Ethnicity	CAUCASIAN
Firm Type	DBE

Firm ID	37496
Firm/DBA Name	JOHNNY TOUGH'S TRUCK & PULL
Address Line1	510 ALDER COURT
Address Line2	
City	BENICIA
State	CA
Zip Code1	94510
Zip Code2	
Mailing Address Line1	510 ALDER COURT
Mailing Address Line2	
Mailing City	BENICIA
Mailing State	CA
Mailing Zip Code1	94510
Mailing Zip Code2	
Certification Type	DBE
EMail	johnnytoughs@yahoo.com
Contact Name	DANIEL VIDRIO
Area Code	(408)
Phone Number	509-1670
Fax Area Code	(707)
Fax Phone Number	751-0841
Agency Name	SANTA CLARA VALLEY TRANSPORTATION AUTHORITY (VTA)
Counties	01; 07; 21; 23; 27; 28; 34; 35; 38; 39; 41; 43; 44; 48; 49;
Districts	01; 03; 04; 05; 10;
DBE NAICS	484110; 484220; 562111; 562112; 562119;

ACDBE NAICS

Work Codes	C9602 BOTTOM DUMP TRUCKING; C9632 HAZARDOUS SUBSTANCE REMOVAL; C9633 HAZARDOUS WASTE TRUCKING; C9774 TRUCKER; E4953 WASTE COLLECTION AND DISPOSAL;
Licenses	
Trucks	
Gender	M
Ethnicity	HISPANIC
Firm Type	DBE

Firm ID	40945
Firm/DBA Name	JON PITTMAN TRUCKING
Address Line1	17015 N GRANITE DR
Address Line2	
City	COTTONWOOD
State	CA
Zip Code1	96022
Zip Code2	
Mailing Address Line1	P.O. BOX 638
Mailing Address Line2	
Mailing City	COTTONWOOD
Mailing State	CA
Mailing Zip Code1	96022
Mailing Zip Code2	
Certification Type	DBE
EMail	pittmanheavyhaul@aol.com
Contact Name	CHERI PITTMAN
Area Code	(707)
Phone Number	496-2586
Fax Area Code	(530)
Fax Phone Number	529-1214
Agency Name	DEPARTMENT OF TRANSPORTATION
Counties	04; 08; 11; 12; 15; 18; 19; 21; 23; 24; 28; 34; 38; 45; 49; 52;
Districts	01; 02; 03; 04; 06; 07; 10;
DBE NAICS	484110; 484121; 484220; 484230;

ACDBE NAICS

Work Codes	C9605 FLAT BED TRUCKING; C9774 TRUCKER;
Licenses	
Trucks	FOR HIRE - 2;
Gender	M
Ethnicity	NATIVE AMERICAN
Firm Type	DBE

Firm ID	1448
Firm/DBA Name	JTC JACKSON TRUCKING COMPANY
Address Line1	332 NORTHHAMPTON WAY
Address Line2	
City	NEWMAN
State	CA
Zip Code1	95360
Zip Code2	
Mailing Address Line1	
Mailing Address Line2	
Mailing City	
Mailing State	
Mailing Zip Code1	
Mailing Zip Code2	
Certification Type	DBE
EMail	wcarolyneg@earthlink.net
Contact Name	WILLIE JACKSON
Area Code	(209)
Phone Number	354-0772
Fax Area Code	(209)
Fax Phone Number	862-8004
Agency Name	BAY AREA RAPID TRANSIT DISTRICT (BART)

Counties	00;
Districts	00;
DBE NAICS	484110; 484121;
ACDBE NAICS	
Work Codes	C9602 BOTTOM DUMP TRUCKING; C9605 FLAT BED TRUCKING; C9774 TRUCKER;
Licenses	
Trucks	FOR HIRE - 3;
Gender	M
Ethnicity	BLACK
Firm Type	DBE

Firm ID	447
Firm/DBA Name	K R C SAFETY CO. INC.
Address Line1	7821 WEST SUNNYVIEW
Address Line2	
City	VISALIA
State	CA
Zip Code1	93291
Zip Code2	
Mailing Address Line1	
Mailing Address Line2	
Mailing City	
Mailing State	
Mailing Zip Code1	
Mailing Zip Code2	
Certification Type	DBE
EMail	garyc@krcsafety.com
Contact Name	GARY CASTRO
Area Code	(559)
Phone Number	732-0393
Fax Area Code	(559)
Fax Phone Number	732-2684
Agency Name	CITY OF FRESNO
Counties	00;
Districts	00;
DBE NAICS	237310; 238110; 238990; 339950; 423390; 423810; 423830; 423990; 484110; 532412; 541430; 541490; 541850; 541890;
ACDBE NAICS	
Work Codes	C0612 SAFETY SUPPLIER; C0683 GUARD RAILINGS & BARRIERS SUPPLIER; C1200 CONSTRUCTION AREA SIGNS; C1201 TRAFFIC CONTROL SYSTEM; C1522 RESET, ADJUST ROADWAY ITEMS; C2030 EROSION CONTROL; C2066 TEMPORARY EROSION CONTROL; C3930 PAVEMENT REINFORCING FABRIC; C4906 CAST-IN-DRILLED-HOLE CONCRETE PILING; C5601 SIGN STRUCTURE; C5620 ROADSIDE SIGN; C8101 SURVEY OR HISTORICAL MONUMENT; C8201 OBJECT MARKER; C8320 METAL BEAM GUARD RAILING; C8405 THERMOPLASTIC TRAFFIC STRIPING & MARKING; C8406 PAINTED TRAFFIC STRIPING & MARKING; C8501 PAVEMENT MARKING; C9605 FLAT BED TRUCKING; C9774 TRUCKER; C9907 CONSTRUCTION EQUIPMENT RENTAL; F5030 LUMBER AND CONSTRUCTION MATERIAL;
Licenses	A General Engineering Contractor; C31 Construction Zone Traffic Control Contractor;
Trucks	
Gender	M
Ethnicity	NATIVE AMERICAN
Firm Type	DBE

Firm ID	38321
Firm/DBA Name	KELLIE AVILA CONSTRUCTION SERVICES, INC
Address Line1	PO BOX 2221
Address Line2	
City	ATASCADERO
State	CA
Zip Code1	93423
Zip Code2	
Mailing Address Line1	
Mailing Address Line2	
Mailing City	
Mailing State	

Mailing Zip Code1	
Mailing Zip Code2	
Certification Type	DBE
EMail	kellie@associatedtrafficsafety.com
Contact Name	KELLIE AVILA
Area Code	(805)
Phone Number	461-1600
Fax Area Code	(805)
Fax Phone Number	461-1613
Agency Name	CITY OF FRESNO
Counties	10; 15; 16; 20; 21; 27; 35; 40; 42; 43; 54; 56;
Districts	04; 05; 06; 07;
DBE NAICS	238990; 423390; 423510; 423850; 423990; 484110; 532411; 541611; 541618; 561110; 561990; 562119; 562998;
ACDBE NAICS	
Work Codes	C0612 SAFETY SUPPLIER; C0621 LANDSCAPING MATERIAL SUPPLIER; C0670 PIPE SUPPLIER; C0680 FENCING SUPPLIER; C0683 GUARD RAILINGS & BARRIERS SUPPLIER; C0685 PAVEMENT MARKERS SUPPLIER; C0698 BUILDING MATERIAL SUPPLIER; C0800 Traffic Striping, Marking and Traffic Control Materials Supplier; C1200 CONSTRUCTION AREA SIGNS; C1201 TRAFFIC CONTROL SYSTEM; C1210 Traffic Count; C8609 TRAFFIC COUNT STATION; C8610 SPEED MONITORING STATION; C8700 CONSULTANT, NON ENGINEERING; C8701 BUSINESS ADMINISTRATION; C8770 CONSTRUCTION MANAGEMENT; C9903 CONSTRUCTION CLEAN UP; C9907 CONSTRUCTION EQUIPMENT RENTAL; F5088 TRANSPORTATION EQUIPMENT & SUPPLIES;
Licenses	A General Engineering Contractor; B General Building Contractor; C31 Construction Zone Traffic Control Contractor;
Trucks	
Gender	F
Ethnicity	CAUCASIAN
Firm Type	DBE

Firm ID	28520
Firm/DBA Name	L&D ELAM AGRICULTURE ENTERPRISES, LLC
Address Line1	786 LAPALOMA WAY
Address Line2	
City	GILROY
State	CA
Zip Code1	95020
Zip Code2	
Mailing Address Line1	
Mailing Address Line2	
Mailing City	
Mailing State	
Mailing Zip Code1	
Mailing Zip Code2	
Certification Type	DBE
EMail	denabilt23@aol.com
Contact Name	DENA ELAM
Area Code	(408)
Phone Number	842-8584
Fax Area Code	( )
Fax Phone Number	
Agency Name	DEPARTMENT OF TRANSPORTATION
Counties	07; 10; 20; 38; 40; 41; 43;
Districts	04; 05; 06;
DBE NAICS	444220; 484110; 484121; 484220; 484230; 562111;
ACDBE NAICS	
Work Codes	C9774 TRUCKER;
Licenses	
Trucks	FOR HIRE - 3;
Gender	F
Ethnicity	CAUCASIAN
Firm Type	DBE

Firm ID	36514

Firm/DBA Name	L. RILEY TRUCKING
Address Line1	23746 LIVEWOOD LANE
Address Line2	
City	HARBOR CITY
State	CA
Zip Code1	90710
Zip Code2	
Mailing Address Line1	
Mailing Address Line2	
Mailing City	
Mailing State	
Mailing Zip Code1	
Mailing Zip Code2	
Certification Type	DBE
EMail	l.rileytrucking@yahoo.com
Contact Name	LESLIE RILEY
Area Code	(323)
Phone Number	231-5083
Fax Area Code	(323)
Fax Phone Number	231-5083
Agency Name	CITY OF LOS ANGELES
Counties	01; 10; 19; 27; 30; 33; 36; 37; 40; 42; 56;
Districts	04; 05; 06; 07; 08; 11; 12;
DBE NAICS	484110; 484220;
ACDBE NAICS	
Work Codes	C9602 BOTTOM DUMP TRUCKING; C9774 TRUCKER;
Licenses	
Trucks	
Gender	M
Ethnicity	BLACK
Firm Type	DBE

Firm ID	38923
Firm/DBA Name	L.S. TRUCKING
Address Line1	1774 W. WINTON AVENUE
Address Line2	
City	HAYWARD
State	CA
Zip Code1	94545
Zip Code2	
Mailing Address Line1	
Mailing Address Line2	
Mailing City	
Mailing State	
Mailing Zip Code1	
Mailing Zip Code2	
Certification Type	DBE
EMail	LSTRUCKS@GMAIL.COM
Contact Name	LEONEL SERRATO
Area Code	(510)
Phone Number	266-5213
Fax Area Code	(510)
Fax Phone Number	266-5245
Agency Name	BAY AREA RAPID TRANSIT DISTRICT (BART)
Counties	01; 07; 21; 28; 38; 41; 49;
Districts	04;
DBE NAICS	484110;
ACDBE NAICS	
Work Codes	C9602 BOTTOM DUMP TRUCKING; C9605 FLAT BED TRUCKING; C9774 TRUCKER;
Licenses	
Trucks	FOR HIRE - 4;
Gender	M

Ethnicity	HISPANIC
Firm Type	DBE

Firm ID	34824
Firm/DBA Name	LAMARK TRANSPORTATION CO
Address Line1	509 CALIFORNIA DRIVE
Address Line2	
City	BURLINGAME
State	CA
Zip Code1	94010
Zip Code2	
Mailing Address Line1	
Mailing Address Line2	
Mailing City	
Mailing State	
Mailing Zip Code1	
Mailing Zip Code2	
Certification Type	DBE
EMail	lynnlamarktransp@gmail.com
Contact Name	LYNN LA MARK
Area Code	(415)
Phone Number	517-5352
Fax Area Code	(650)
Fax Phone Number	393-4047
Agency Name	SAN FRANCISCO MUNICIPAL TRANSPORTATION AGENCY
Counties	00;
Districts	00;
DBE NAICS	484110; 484220; 562119;

ACDBE NAICS

Work Codes	C9602 BOTTOM DUMP TRUCKING; C9605 FLAT BED TRUCKING; C9774 TRUCKER;
Licenses	
Trucks	
Gender	M
Ethnicity	BLACK
Firm Type	DBE

Firm ID	1685
Firm/DBA Name	LANGLEY TRAFFIC SERVICE, INC.
Address Line1	2777 U.S. ROUTE #1
Address Line2	
City	TREVOSE
State	PA
Zip Code1	19053
Zip Code2	
Mailing Address Line1	
Mailing Address Line2	
Mailing City	
Mailing State	
Mailing Zip Code1	
Mailing Zip Code2	
Certification Type	DBE
EMail	ann@langley1.us
Contact Name	NANCY LANGLEY
Area Code	(215)
Phone Number	638-9770
Fax Area Code	(215)
Fax Phone Number	638-9255
Agency Name	DEPARTMENT OF TRANSPORTATION
Counties	00;
Districts	00;
DBE NAICS	484110;

ACDBE NAICS

Work Codes	C9602 BOTTOM DUMP TRUCKING; C9605 FLAT BED TRUCKING; C9670 TRUCK RENTAL; C9771 TRUCK BROKER; C9774 TRUCKER;
Licenses	
Trucks	FOR HIRE - 1;
Gender	F
Ethnicity	CAUCASIAN
Firm Type	DBE

Firm ID	29429
Firm/DBA Name	LARRANAGA TRUCKING
Address Line1	2206 N. EAST STREET
Address Line2	
City	ALTURAS
State	CA
Zip Code1	96101
Zip Code2	
Mailing Address Line1	PO BOX 1604
Mailing Address Line2	
Mailing City	ALTURAS
Mailing State	CA
Mailing Zip Code1	96101
Mailing Zip Code2	
Certification Type	DBE
EMail	vlarranaga@yahoo.com
Contact Name	FERNAND LARRANAGA
Area Code	(530)
Phone Number	233-3785
Fax Area Code	(530)
Fax Phone Number	233-3785
Agency Name	DEPARTMENT OF TRANSPORTATION
Counties	04; 06; 17; 18; 25; 26; 29; 31; 32; 45; 46; 47; 51; 52; 53; 58;
Districts	01; 02; 03; 09;
DBE NAICS	484110; 484220;

ACDBE NAICS

Work Codes	C9602 BOTTOM DUMP TRUCKING; C9605 FLAT BED TRUCKING; C9774 TRUCKER;
Licenses	A General Engineering Contractor; C12 Earthwork and Paving Contractor;
Trucks	FOR HIRE - 4;
Gender	M
Ethnicity	HISPANIC
Firm Type	DBE

Firm ID	37949
Firm/DBA Name	LAVINA TRUCKING, INC.
Address Line1	1474 EGBERT AVENUE
Address Line2	
City	SAN FRANCISCO
State	CA
Zip Code1	94124
Zip Code2	
Mailing Address Line1	P O BOX 24595
Mailing Address Line2	
Mailing City	SAN FRANCISCO
Mailing State	CA
Mailing Zip Code1	94124
Mailing Zip Code2	
Certification Type	DBE
EMail	lavinatrucking@yahoo.com
Contact Name	ESQUIVEL RAMONA
Area Code	(415)
Phone Number	860-3594
Fax Area Code	(650)
Fax Phone Number	589-2843
Agency Name	SAN FRANCISCO MUNICIPAL TRANSPORTATION AGENCY
Counties	01; 07; 38; 41; 43;
Districts	04;

DBE NAICS	484110; 484220;
ACDBE NAICS	
Work Codes	C9602 BOTTOM DUMP TRUCKING; C9771 TRUCK BROKER; C9774 TRUCKER; E4210 TRUCKING & COURIER SERVICES, EX. AIR;
Licenses	
Trucks	STANDARD DUMP TRUCK - 1;
Gender	F
Ethnicity	HISPANIC
Firm Type	DBE

Firm ID	41188
Firm/DBA Name	LEATHERNECK ROLL-OFF TRANSPORTATION
Address Line1	10901 CAMINO EL CANON
Address Line2	
City	BAKERSFIELD
State	CA
Zip Code1	93311
Zip Code2	
Mailing Address Line1	P O BOX 71302
Mailing Address Line2	
Mailing City	BAKERSFIELD
Mailing State	CA
Mailing Zip Code1	93307
Mailing Zip Code2	
Certification Type	DBE
EMail	r.gaminoinc@gmail.com
Contact Name	RAMON GAMINO
Area Code	(661)
Phone Number	448-3402
Fax Area Code	( )
Fax Phone Number	
Agency Name	DEPARTMENT OF TRANSPORTATION
Counties	01; 02; 10; 13; 15; 16; 19; 20; 24; 34; 36; 37; 38; 39; 40; 42; 54;
Districts	03; 04; 05; 06; 07; 08; 10; 11;
DBE NAICS	484110;
ACDBE NAICS	
Work Codes	C9774 TRUCKER;
Licenses	
Trucks	HAUL TRUCK - 1;
Gender	M
Ethnicity	HISPANIC
Firm Type	DBE

Firm ID	9407
Firm/DBA Name	LEGARRA ENTERPRISES
Address Line1	3720 FLIGHT AVENUE
Address Line2	
City	REDDING
State	CA
Zip Code1	96002
Zip Code2	
Mailing Address Line1	
Mailing Address Line2	
Mailing City	
Mailing State	
Mailing Zip Code1	
Mailing Zip Code2	
Certification Type	DBE
EMail	cammie56@aol.com
Contact Name	MARK LEGARRA
Area Code	(530)
Phone Number	221-5468

Fax Area Code	(530)
Fax Phone Number	221-5468
Agency Name	DEPARTMENT OF TRANSPORTATION
Counties	08; 12; 18; 25; 31; 34; 45; 46; 47; 48; 49; 50; 51; 52; 53; 57; 58;
Districts	01; 02; 03; 04; 10;
DBE NAICS	481112; 481219; 484110;
ACDBE NAICS	
Work Codes	C9602 BOTTOM DUMP TRUCKING; C9605 FLAT BED TRUCKING; C9774 TRUCKER; E4510 AIR TRANSPORTATION, SCHEDULED; E4520 AIR TRANSPORTATION, NONSCHEDULED; E4780 MISC TRANSPORTATION SERVICES;
Licenses	
Trucks	FOR HIRE - 1;
Gender	M
Ethnicity	HISPANIC
Firm Type	DBE

Firm ID	38027
Firm/DBA Name	LEINAIA'S TRANSPORTATION
Address Line1	36232 43RD STREET EAST
Address Line2	
City	PALMDALE
State	CA
Zip Code1	93552
Zip Code2	
Mailing Address Line1	
Mailing Address Line2	
Mailing City	
Mailing State	
Mailing Zip Code1	
Mailing Zip Code2	
Certification Type	DBE
EMail	leinaiastrucking@sbcglobal.net
Contact Name	LEINAIA KING
Area Code	(661)
Phone Number	618-2752
Fax Area Code	(661)
Fax Phone Number	266-9104
Agency Name	DEPARTMENT OF TRANSPORTATION
Counties	01; 02; 03; 04; 05; 06; 07; 08; 09; 10; 11; 12; 13; 14; 15; 16; 17; 18; 19; 20; 21; 22; 23; 24; 25; 26; 27; 28; 29; 30; 31; 32; 33; 34; 35; 36; 37; 38; 39; 40; 41; 42; 43; 44; 45; 46; 47; 48; 49; 50; 51; 52; 53; 54; 55; 56; 57; 58;
Districts	01; 02; 03; 04; 05; 06; 07; 08; 09; 10; 11; 12;
DBE NAICS	484110;
ACDBE NAICS	
Work Codes	C9771 TRUCK BROKER; C9774 TRUCKER;
Licenses	
Trucks	FLAT BED TRUCK - 1;
Gender	F
Ethnicity	CAUCASIAN
Firm Type	DBE

Firm ID	38327
Firm/DBA Name	LMS TRANSPORT
Address Line1	2751 AVALON ST
Address Line2	
City	JURUPA VALLEY
State	CA
Zip Code1	92509
Zip Code2	
Mailing Address Line1	2751 AVALON ST
Mailing Address Line2	
Mailing City	JURUPA VALLEY
Mailing State	CA
Mailing Zip Code1	92509

Mailing Zip Code2	
Certification Type	DBE
EMail	orders@lms-transport.com
Contact Name	ANTHONY STEEN
Area Code	(951)
Phone Number	616-3828
Fax Area Code	(951)
Fax Phone Number	685-1862
Agency Name	DEPARTMENT OF TRANSPORTATION
Counties	19; 30; 33; 36; 37; 42; 43; 56;
Districts	04; 05; 07; 08; 11; 12;
DBE NAICS	484110; 484220; 488310; 493110;

ACDBE NAICS

Work Codes	C0624 PETROLEUM, OIL, LUBRICANTS SUPPLIER; C9604 SUPER 10 DUMP TRUCK; C9605 FLAT BED TRUCKING; C9670 TRUCK RENTAL; C9774 TRUCKER; C9908 HEAVY EQUIPMENT RENTAL;
Licenses	
Trucks	FOR HIRE - 7;
Gender	M
Ethnicity	ASIAN PACIFIC
Firm Type	DBE

Firm ID	33408
Firm/DBA Name	LUNA TRUCKING
Address Line1	7102 CORTLAND STREET
Address Line2	
City	PARAMOUNT
State	CA
Zip Code1	90723
Zip Code2	
Mailing Address Line1	
Mailing Address Line2	
Mailing City	
Mailing State	
Mailing Zip Code1	
Mailing Zip Code2	
Certification Type	DBE
EMail	lunatrucking@sbcglobal.net
Contact Name	FERNANDO LUNA
Area Code	(562)
Phone Number	762-5552
Fax Area Code	(310)
Fax Phone Number	991-5862
Agency Name	CITY OF LOS ANGELES
Counties	00;
Districts	00;
DBE NAICS	484110;

ACDBE NAICS

Work Codes	C9602 BOTTOM DUMP TRUCKING; C9605 FLAT BED TRUCKING; C9774 TRUCKER;
Licenses	
Trucks	
Gender	M
Ethnicity	HISPANIC
Firm Type	DBE

Firm ID	5376
Firm/DBA Name	MATTOS EQUIPMENT TRANSPORT
Address Line1	8567 WEST SCHULTE ROAD
Address Line2	
City	TRACY
State	CA
Zip Code1	95304
Zip Code2	9148

Mailing Address Line1	
Mailing Address Line2	
Mailing City	
Mailing State	
Mailing Zip Code1	
Mailing Zip Code2	
Certification Type	DBE
EMail	r.mattos@sbcglobal.net
Contact Name	RICHARD MATTOS
Area Code	(209)
Phone Number	835-6609
Fax Area Code	(209)
Fax Phone Number	835-2401
Agency Name	DEPARTMENT OF TRANSPORTATION
Counties	01; 02; 03; 04; 05; 06; 07; 08; 09; 10; 11; 12; 13; 14; 15; 16; 17; 18; 19; 20; 21; 22; 23; 24; 25; 26; 27; 28; 29; 30; 31; 32; 33; 34; 35; 36; 37; 38; 39; 40; 41; 42; 43; 44; 45; 46; 47; 48; 50; 51; 52; 53; 54; 55; 56; 57; 58;
Districts	01; 02; 03; 04; 05; 06; 07; 08; 09; 10; 11; 12;
DBE NAICS	484110; 532310; 532412;
ACDBE NAICS	
Work Codes	C9602 BOTTOM DUMP TRUCKING; C9605 FLAT BED TRUCKING; C9774 TRUCKER; C9907 CONSTRUCTION EQUIPMENT RENTAL; C9908 HEAVY EQUIPMENT RENTAL; I7350 MISC EQUIPMENT RENTAL & LEASING;
Licenses	
Trucks	FOR HIRE - 3;
Gender	M
Ethnicity	HISPANIC
Firm Type	DBE

Firm ID	38828
Firm/DBA Name	MCAFEE TRANSPORTATION
Address Line1	551 LILAC CT.
Address Line2	
City	BRENTWOOD
State	CA
Zip Code1	94513
Zip Code2	
Mailing Address Line1	
Mailing Address Line2	
Mailing City	
Mailing State	
Mailing Zip Code1	
Mailing Zip Code2	
Certification Type	DBE
EMail	mcafeetransportation@gmail.com
Contact Name	REREGINAL MCAFEE
Area Code	(925)
Phone Number	308-7700
Fax Area Code	(925)
Fax Phone Number	308-7700
Agency Name	BAY AREA RAPID TRANSIT DISTRICT (BART)
Counties	01; 07; 10; 12; 21; 24; 28; 34; 38; 39; 41; 43; 44; 49; 50; 55;
Districts	01; 03; 04; 05; 06; 10;
DBE NAICS	484110;
ACDBE NAICS	
Work Codes	C2501 AGGREGATE SUBBASE; C2602 AGGREGATE BASE; C3901 ASPHALT CONCRETE; C9774 TRUCKER;
Licenses	
Trucks	FOR HIRE - 2;
Gender	M
Ethnicity	BLACK
Firm Type	DBE

Firm ID	33865

Firm/DBA Name	MCCANTS TRUCKING
Address Line1	755 LOYOLA AVENUE
Address Line2	
City	CARSON
State	CA
Zip Code1	90746
Zip Code2	3903
Mailing Address Line1	
Mailing Address Line2	
Mailing City	
Mailing State	
Mailing Zip Code1	
Mailing Zip Code2	
Certification Type	DBE
EMail	em2671@aol.com
Contact Name	MORRIS MCCANTS
Area Code	(310)
Phone Number	323-7109
Fax Area Code	(310)
Fax Phone Number	768-2827
Agency Name	LOS ANGELES COUNTY METRO TRANSPORTATION AUTHORITY (MTA)
Counties	00;
Districts	00;
DBE NAICS	484110;
ACDBE NAICS	
Work Codes	C9602 BOTTOM DUMP TRUCKING; C9605 FLAT BED TRUCKING; C9774 TRUCKER;
Licenses	
Trucks	FOR HIRE - 3;
Gender	M
Ethnicity	BLACK
Firm Type	DBE

Firm ID	36655
Firm/DBA Name	MCD TRUCKING LLC
Address Line1	2030 BURROWS STREET
Address Line2	
City	SAN FRANCISCO
State	CA
Zip Code1	94134
Zip Code2	
Mailing Address Line1	
Mailing Address Line2	
Mailing City	
Mailing State	
Mailing Zip Code1	
Mailing Zip Code2	
Certification Type	DBE
EMail	smithdews@aol.com
Contact Name	MICHAEL DENNIS
Area Code	(415)
Phone Number	412-1902
Fax Area Code	(415)
Fax Phone Number	538-1905
Agency Name	SAN FRANCISCO MUNICIPAL TRANSPORTATION AGENCY
Counties	01; 38; 41;
Districts	04;
DBE NAICS	484110; 562112;
ACDBE NAICS	
Work Codes	C9633 HAZARDOUS WASTE TRUCKING; C9774 TRUCKER;
Licenses	
Trucks	
Gender	M

Ethnicity	BLACK
Firm Type	DBE

Firm ID	37214
Firm/DBA Name	MELLO FARMS TRUCKING LLC
Address Line1	16425 CARBONDALE ROAD
Address Line2	
City	RANCHO MURIETA
State	CA
Zip Code1	95683
Zip Code2	
Mailing Address Line1	P.O. BOX 778
Mailing Address Line2	
Mailing City	RANCHO MURIETA
Mailing State	CA
Mailing Zip Code1	95683
Mailing Zip Code2	
Certification Type	DBE
EMail	ezmello@yahoo.com
Contact Name	ESTHER MELLO
Area Code	(916)
Phone Number	397-1892
Fax Area Code	(209)
Fax Phone Number	274-6402
Agency Name	DEPARTMENT OF TRANSPORTATION
Counties	03; 04; 09; 31; 34; 39; 46; 48; 51; 57; 58;
Districts	03; 04; 10;
DBE NAICS	484110;

ACDBE NAICS

Work Codes	C9774 TRUCKER;
Licenses	
Trucks	FOR HIRE - 1;
Gender	F
Ethnicity	HISPANIC
Firm Type	DBE

Firm ID	38653
Firm/DBA Name	MERCADO TRUCKING
Address Line1	1096 NORTH SHELTER BAY
Address Line2	
City	HERCULES
State	CA
Zip Code1	94547
Zip Code2	
Mailing Address Line1	
Mailing Address Line2	
Mailing City	
Mailing State	
Mailing Zip Code1	
Mailing Zip Code2	
Certification Type	DBE
EMail	mercadotrk@yahoo.com
Contact Name	ALEJANDRO MERCADO
Area Code	(510)
Phone Number	517-4297
Fax Area Code	(510)
Fax Phone Number	245-3803
Agency Name	BAY AREA RAPID TRANSIT DISTRICT (BART)
Counties	01; 07; 21; 28; 34; 38; 41; 43; 48; 49;
Districts	03; 04;
DBE NAICS	484110; 484220;

ACDBE NAICS

Work Codes	C9607 END DUMP TRUCK ; C9774 TRUCKER;
Licenses	
Trucks	SUPERDUMP TRUCK - 6;
Gender	M
Ethnicity	HISPANIC
Firm Type	DBE

Firm ID	34229
Firm/DBA Name	MRB CALIFORNIA ENTERPRISES, INC.
Address Line1	PO BOX 110452
Address Line2	
City	CAMPBELL
State	CA
Zip Code1	95011
Zip Code2	0452
Mailing Address Line1	
Mailing Address Line2	
Mailing City	
Mailing State	
Mailing Zip Code1	
Mailing Zip Code2	
Certification Type	DBE
EMail	mrbcalifornia@yahoo.com
Contact Name	MUSU C. BENNETT
Area Code	(408)
Phone Number	401-7002
Fax Area Code	( )
Fax Phone Number	
Agency Name	SANTA CLARA VALLEY TRANSPORTATION AUTHORITY (VTA)
Counties	00;
Districts	00;
DBE NAICS	484110;

ACDBE NAICS

Work Codes	C9774 TRUCKER;
Licenses	D64 Nonspecialized;
Trucks	
Gender	F
Ethnicity	BLACK
Firm Type	DBE

Firm ID	35877
Firm/DBA Name	N.L. CRUZ, INC.
Address Line1	405 NORTH AVENUE 57
Address Line2	
City	LOS ANGELES
State	CA
Zip Code1	90042
Zip Code2	
Mailing Address Line1	
Mailing Address Line2	
Mailing City	
Mailing State	
Mailing Zip Code1	
Mailing Zip Code2	
Certification Type	DBE
EMail	petnancruz@sbcglobal.net
Contact Name	NANCY L. CRUZ
Area Code	(951)
Phone Number	275-4043
Fax Area Code	(323)
Fax Phone Number	344-3775
Agency Name	CITY OF LOS ANGELES
Counties	13; 15; 19; 30; 33; 34; 36; 37; 39; 40; 42; 56;
Districts	03; 05; 06; 07; 08; 10; 11; 12;
DBE NAICS	484110;

ACDBE NAICS

Work Codes	C9774 TRUCKER;
Licenses	
Trucks	
Gender	F
Ethnicity	HISPANIC
Firm Type	DBE

Firm ID	42325
Firm/DBA Name	NAM TRUCKING
Address Line1	8555 MOUNTAIN BELL DRIVE
Address Line2	
City	ELK GROVE
State	CA
Zip Code1	95624
Zip Code2	
Mailing Address Line1	
Mailing Address Line2	
Mailing City	
Mailing State	
Mailing Zip Code1	
Mailing Zip Code2	
Certification Type	DBE
EMail	TRANQUANGNHAN@ICLOUD.COM
Contact Name	NAM DANG
Area Code	(916)
Phone Number	826-9644
Fax Area Code	( )
Fax Phone Number	
Agency Name	DEPARTMENT OF TRANSPORTATION
Counties	01; 03; 04; 06; 09; 10; 16; 24; 28; 29; 31; 34; 35; 38; 39; 41; 43; 46; 50; 51; 57; 58;
Districts	03; 04; 05; 06; 10;
DBE NAICS	484110; 484121; 484122; 484220; 484230;

ACDBE NAICS

Work Codes	C9602 BOTTOM DUMP TRUCKING; C9603 TRANSFER DUMP TRUCK; C9774 TRUCKER;
Licenses	
Trucks	
Gender	M
Ethnicity	ASIAN PACIFIC
Firm Type	DBE

Firm ID	38211
Firm/DBA Name	NAMAN TRUCKING
Address Line1	411 ACACIA ST., #B
Address Line2	
City	TRACY
State	CA
Zip Code1	95376
Zip Code2	
Mailing Address Line1	P.O. BOX 482
Mailing Address Line2	
Mailing City	TRACY
Mailing State	CA
Mailing Zip Code1	95378
Mailing Zip Code2	
Certification Type	DBE
EMail	namantrucking@yahoo.com
Contact Name	DINESH BHALLA
Area Code	(209)
Phone Number	321-0319
Fax Area Code	(209)
Fax Phone Number	832-9504

Agency Name	DEPARTMENT OF TRANSPORTATION
Counties	01; 03; 05; 06; 07; 09; 22; 24; 31; 34; 39; 43; 48; 50; 51; 55;
Districts	03; 04; 10;
DBE NAICS	484110; 484220; 484230;

ACDBE NAICS

Work Codes	C9633 HAZARDOUS WASTE TRUCKING; C9774 TRUCKER;
Licenses	HAZ Hazardous Waste;
Trucks	FOR HIRE - 2;
Gender	M
Ethnicity	ASIAN SUBCONTINENT
Firm Type	DBE

Firm ID	35536
Firm/DBA Name	NORMAN MATERIALS
Address Line1	890 SKULL FLAT ROAD
Address Line2	
City	WEST POINT
State	CA
Zip Code1	95255
Zip Code2	
Mailing Address Line1	P.O. BOX 121
Mailing Address Line2	
Mailing City	WEST POINT
Mailing State	CA
Mailing Zip Code1	95255
Mailing Zip Code2	
Certification Type	DBE
EMail	siginorman@live.com
Contact Name	SIGRID NORMAN
Area Code	(209)
Phone Number	275-8654
Fax Area Code	( )
Fax Phone Number	
Agency Name	DEPARTMENT OF TRANSPORTATION
Counties	02; 05; 09; 39; 55;
Districts	03; 10;
DBE NAICS	444190; 484110; 484220;

ACDBE NAICS

Work Codes	C9602 BOTTOM DUMP TRUCKING;
Licenses	
Trucks	FOR HIRE - 1;
Gender	F
Ethnicity	CAUCASIAN
Firm Type	DBE

Firm ID	33537
Firm/DBA Name	NORTHERN TRUCK & EQUIPMENT
Address Line1	P.O. BOX 55314
Address Line2	
City	HAYWARD
State	CA
Zip Code1	94545
Zip Code2	
Mailing Address Line1	
Mailing Address Line2	
Mailing City	
Mailing State	
Mailing Zip Code1	
Mailing Zip Code2	
Certification Type	DBE
EMail	bebesnte@sbcglobal.net
Contact Name	null ASTERIA YRAY-HUNTER

Area Code	(510)
Phone Number	889-7828
Fax Area Code	(510)
Fax Phone Number	889-0399
Agency Name	BAY AREA RAPID TRANSIT DISTRICT (BART)
Counties	00;
Districts	00;
DBE NAICS	484110;
ACDBE NAICS	
Work Codes	C9602 BOTTOM DUMP TRUCKING; C9605 FLAT BED TRUCKING; C9774 TRUCKER; I8990 SERVICES, NEC;
Licenses	
Trucks	FOR HIRE - 2;
Gender	F
Ethnicity	ASIAN PACIFIC
Firm Type	DBE

Firm ID	5427
Firm/DBA Name	PAUL E. VAZ TRUCKING, INC.
Address Line1	4740 E PELTIER ROAD
Address Line2	
City	ACAMPO
State	CA
Zip Code1	95220
Zip Code2	
Mailing Address Line1	
Mailing Address Line2	
Mailing City	
Mailing State	
Mailing Zip Code1	
Mailing Zip Code2	
Certification Type	DBE
EMail	4pvaz@softcom.net
Contact Name	PAUL E. VAZ, JR.
Area Code	(209)
Phone Number	334-9001
Fax Area Code	(209)
Fax Phone Number	367-7930
Agency Name	DEPARTMENT OF TRANSPORTATION
Counties	00;
Districts	00;
DBE NAICS	484110; 532120;
ACDBE NAICS	
Work Codes	C9602 BOTTOM DUMP TRUCKING; C9605 FLAT BED TRUCKING; C9670 TRUCK RENTAL; C9771 TRUCK BROKER; C9774 TRUCKER;
Licenses	
Trucks	FOR HIRE - 37;
Gender	M
Ethnicity	HISPANIC
Firm Type	DBE

Firm ID	5410
Firm/DBA Name	PROCTOR TRUCKING
Address Line1	2000 WALNUT AVENUE # M 103
Address Line2	
City	FREMONT
State	CA
Zip Code1	94538
Zip Code2	
Mailing Address Line1	P.O. BOX 7625
Mailing Address Line2	
Mailing City	FREMONT
Mailing State	CA

Mailing Zip Code1	94537
Mailing Zip Code2	
Certification Type	DBE
EMail	proctortrucking@att.net
Contact Name	MARY PROCTOR
Area Code	(510)
Phone Number	494-0644
Fax Area Code	(510)
Fax Phone Number	794-4584
Agency Name	DEPARTMENT OF TRANSPORTATION
Counties	01; 02; 03; 04; 05; 06; 07; 08; 09; 10; 11; 12; 13; 14; 15; 16; 17; 18; 19; 20; 21; 22; 23; 24; 25; 26; 27; 28; 29; 30; 31; 32; 33; 34; 35; 36; 37; 38; 39; 40; 41; 42; 43; 44; 45; 46; 47; 48; 49; 50; 51; 52; 53; 54; 55; 56; 57; 58;
Districts	01; 02; 03; 04; 05; 06; 07; 08; 09; 10; 11; 12;
DBE NAICS	484110; 484121; 484220; 484230; 532120;

ACDBE NAICS

Work Codes	C9771 TRUCK BROKER; C9774 TRUCKER;
Licenses	
Trucks	FOR HIRE - 1;
Gender	F
Ethnicity	CAUCASIAN
Firm Type	DBE

Firm ID	441
Firm/DBA Name	QUALLS TRUCKING
Address Line1	8943 SO WESTERN AVE
Address Line2	
City	LOS ANGELES
State	CA
Zip Code1	90047
Zip Code2	
Mailing Address Line1	
Mailing Address Line2	
Mailing City	
Mailing State	
Mailing Zip Code1	
Mailing Zip Code2	
Certification Type	DBE
EMail	OQTRUCKING@AOL.COM
Contact Name	OREN QUALLS
Area Code	(323)
Phone Number	855-2100
Fax Area Code	(323)
Fax Phone Number	759-8462
Agency Name	DEPARTMENT OF TRANSPORTATION
Counties	01; 10; 13; 19; 33; 36; 37; 40; 42;
Districts	04; 05; 06; 07; 08; 11;
DBE NAICS	484110;

ACDBE NAICS

Work Codes	C9774 TRUCKER;
Licenses	
Trucks	FOR HIRE - 3;
Gender	M
Ethnicity	BLACK
Firm Type	DBE

Firm ID	38042
Firm/DBA Name	R&S TRUCKING, INC
Address Line1	1688 ALMAR PKWY
Address Line2	
City	SANTA ROSA
State	CA
Zip Code1	95403

Zip Code2	
Mailing Address Line1	P.O. BOX 414
Mailing Address Line2	
Mailing City	FULTON
Mailing State	CA
Mailing Zip Code1	95439
Mailing Zip Code2	0414
Certification Type	DBE
EMail	scutler@rstrucking.com
Contact Name	SHARON CUTLER
Area Code	(707)
Phone Number	571-8820
Fax Area Code	(707)
Fax Phone Number	571-0364
Agency Name	DEPARTMENT OF TRANSPORTATION
Counties	01; 07; 17; 21; 23; 28; 34; 38; 41; 48; 49; 57; 58;
Districts	01; 03; 04;
DBE NAICS	484110;

ACDBE NAICS

Work Codes	C9774 TRUCKER;
Licenses	
Trucks	FOR HIRE - 31;
Gender	F
Ethnicity	CAUCASIAN
Firm Type	DBE

Firm ID	30516
Firm/DBA Name	RANGEL BROTHERS TRUCKING
Address Line1	601 S. BRAND BLVD, STE 102
Address Line2	
City	SAN FERNANDO
State	CA
Zip Code1	91340
Zip Code2	
Mailing Address Line1	
Mailing Address Line2	
Mailing City	
Mailing State	
Mailing Zip Code1	
Mailing Zip Code2	
Certification Type	DBE
EMail	yrangeltrk@yahoo.com
Contact Name	YOVANI RANGEL
Area Code	(818)
Phone Number	266-5179
Fax Area Code	(818)
Fax Phone Number	450-0975
Agency Name	DEPARTMENT OF TRANSPORTATION
Counties	01; 02; 03; 04; 05; 06; 07; 08; 09; 10; 11; 12; 13; 14; 15; 16; 17; 18; 19; 20; 21; 22; 23; 24; 25; 26; 27; 28; 29; 30; 31; 32; 33; 34; 35; 36; 37; 38; 39; 40; 41; 42; 43; 44; 45; 46; 47; 48; 49; 50; 51; 52; 53; 54; 55; 56; 57; 58;
Districts	01; 02; 03; 04; 05; 06; 07; 08; 09; 10; 11; 12;
DBE NAICS	484110;

ACDBE NAICS

Work Codes	C9602 BOTTOM DUMP TRUCKING; C9605 FLAT BED TRUCKING; C9774 TRUCKER;
Licenses	
Trucks	FOR HIRE - 17;
Gender	M
Ethnicity	HISPANIC
Firm Type	DBE

Firm ID	39031
Firm/DBA Name	RDL TRUCKING

Address Line1	8811 S. HOOVER ST.
Address Line2	
City	LOS ANGELES
State	CA
Zip Code1	90044
Zip Code2	
Mailing Address Line1	
Mailing Address Line2	
Mailing City	
Mailing State	
Mailing Zip Code1	
Mailing Zip Code2	
Certification Type	DBE
EMail	rdltrucking45@gmail.com
Contact Name	RODNEY LOWE
Area Code	(213)
Phone Number	798-7869
Fax Area Code	(323)
Fax Phone Number	789-6730
Agency Name	DEPARTMENT OF TRANSPORTATION
Counties	10; 19; 29; 30; 33; 37; 42; 43; 54;
Districts	03; 04; 05; 06; 07; 08; 11; 12;
DBE NAICS	484110;

ACDBE NAICS

Work Codes	C9774 TRUCKER;
Licenses	
Trucks	FOR HIRE - 2;
Gender	M
Ethnicity	BLACK
Firm Type	DBE

Firm ID	38235
Firm/DBA Name	READY TRUCKING, LLC
Address Line1	6815 28TH STREET
Address Line2	
City	NORTH HIGHLANDS
State	CA
Zip Code1	95660
Zip Code2	
Mailing Address Line1	7909 WALERGA RD., SUITE 112
Mailing Address Line2	
Mailing City	ANTELOPE
Mailing State	CA
Mailing Zip Code1	95843
Mailing Zip Code2	
Certification Type	DBE
EMail	lisa@myreadytrucking.com
Contact Name	LISA RIVERA
Area Code	(916)
Phone Number	825-7231
Fax Area Code	(916)
Fax Phone Number	720-0232
Agency Name	DEPARTMENT OF TRANSPORTATION
Counties	34;
Districts	03;
DBE NAICS	484110;

ACDBE NAICS

Work Codes	C9602 BOTTOM DUMP TRUCKING; C9774 TRUCKER;
Licenses	
Trucks	TRANSFER DUMP TRUCK - 4;
Gender	F
Ethnicity	HISPANIC

Firm Type	DBE

Firm ID	40101
Firm/DBA Name	RICK CHAVEZ TRUCKING INC.
Address Line1	9883 CHOCOLATE SUMMIT DRIVE
Address Line2	
City	EL CAJON
State	CA
Zip Code1	92021
Zip Code2	
Mailing Address Line1	PO BOX 2065
Mailing Address Line2	
Mailing City	LAKESIDE
Mailing State	CA
Mailing Zip Code1	92040
Mailing Zip Code2	
Certification Type	DBE
EMail	sdtrucker@verizon.net
Contact Name	ERIC CHAVEZ
Area Code	(619)
Phone Number	520-6684
Fax Area Code	(888)
Fax Phone Number	488-1322
Agency Name	DEPARTMENT OF TRANSPORTATION
Counties	02; 13; 15; 19; 30; 33; 36; 37; 40; 56;
Districts	05; 06; 07; 08; 10; 11; 12;
DBE NAICS	484110; 484121;
ACDBE NAICS	
Work Codes	C9605 FLAT BED TRUCKING; C9774 TRUCKER;
Licenses	
Trucks	FOR HIRE - 1;
Gender	M
Ethnicity	HISPANIC
Firm Type	DBE

Firm ID	16642
Firm/DBA Name	RICK NEVES TRUCKING, INC
Address Line1	1852 WEST 11TH STREET, #480
Address Line2	
City	TRACY
State	CA
Zip Code1	95376
Zip Code2	
Mailing Address Line1	
Mailing Address Line2	
Mailing City	
Mailing State	
Mailing Zip Code1	
Mailing Zip Code2	
Certification Type	DBE
EMail	
Contact Name	RICK NEVES
Area Code	(510)
Phone Number	409-2804
Fax Area Code	(209)
Fax Phone Number	835-0122
Agency Name	DEPARTMENT OF TRANSPORTATION
Counties	01; 02; 03; 04; 05; 06; 07; 08; 09; 10; 11; 12; 13; 14; 15; 16; 17; 18; 19; 20; 21; 22; 23; 24; 25; 26; 27; 28; 29; 30; 31; 32; 33; 34; 35; 36; 37; 38; 39; 40; 41; 42; 43; 44; 45; 46; 47; 48; 49; 50; 51; 52; 53; 54; 55; 56; 57; 58;
Districts	01; 02; 03; 04; 05; 06; 07; 08; 09; 10; 11; 12;
DBE NAICS	484110;
ACDBE NAICS	

Work Codes	C9605 FLAT BED TRUCKING; C9774 TRUCKER;
Licenses	
Trucks	FOR HIRE - 1;
Gender	M
Ethnicity	HISPANIC
Firm Type	DBE

Firm ID	41305
Firm/DBA Name	ROBY TRUCKING
Address Line1	100 COUNTRYVIEW COURT
Address Line2	
City	VALLEJO
State	CA
Zip Code1	94591
Zip Code2	
Mailing Address Line1	
Mailing Address Line2	
Mailing City	
Mailing State	
Mailing Zip Code1	
Mailing Zip Code2	
Certification Type	DBE
EMail	robytrucking707@gmail.com
Contact Name	PARMOD KUMAR
Area Code	(707)
Phone Number	333-8706
Fax Area Code	(707)
Fax Phone Number	534-1807
Agency Name	DEPARTMENT OF TRANSPORTATION
Counties	01; 07; 21; 28; 34; 38; 41; 43; 48; 49;
Districts	03; 04;
DBE NAICS	484110;

ACDBE NAICS

Work Codes	C9774 TRUCKER;
Licenses	
Trucks	FOR HIRE - 4; END DUMP TRUCK - 5;
Gender	M
Ethnicity	ASIAN SUBCONTINENT
Firm Type	DBE

Firm ID	37968
Firm/DBA Name	RONALD F. TAYLOR
Address Line1	830 E. 81ST STREET
Address Line2	
City	LOS ANGELES
State	CA
Zip Code1	90001
Zip Code2	
Mailing Address Line1	
Mailing Address Line2	
Mailing City	
Mailing State	
Mailing Zip Code1	
Mailing Zip Code2	
Certification Type	DBE
EMail	taylorsRRTD@yahoo.com
Contact Name	RONALD TAYLOR
Area Code	(310)
Phone Number	498-0279
Fax Area Code	( )
Fax Phone Number	
Agency Name	LOS ANGELES COUNTY METRO TRANSPORTATION AUTHORITY (MTA)
Counties	00;
Districts	00;
DBE NAICS	484110;

ACDBE NAICS

Work Codes	C9774 TRUCKER;
Licenses	
Trucks	FOR HIRE - 1;
Gender	M
Ethnicity	BLACK
Firm Type	DBE

Firm ID	33187
Firm/DBA Name	ROYAL TRUCKING/ MAINTENANCE
Address Line1	7333 DEERWOOD
Address Line2	
City	OAKLAND
State	CA
Zip Code1	94605
Zip Code2	
Mailing Address Line1	
Mailing Address Line2	
Mailing City	
Mailing State	
Mailing Zip Code1	
Mailing Zip Code2	
Certification Type	DBE
EMail	
Contact Name	VAUGHN ROYAL
Area Code	( )
Phone Number	
Fax Area Code	(510)
Fax Phone Number	632-2895
Agency Name	BAY AREA RAPID TRANSIT DISTRICT (BART)
Counties	00;
Districts	00;
DBE NAICS	238990; 484110; 484220; 561720;

ACDBE NAICS

Work Codes	C9602 BOTTOM DUMP TRUCKING; C9605 FLAT BED TRUCKING; C9774 TRUCKER; I7341 JANITORIAL SERVICES; I7349 BUILDING MAINTENANCE SERVICES;
Licenses	
Trucks	FOR HIRE - 1;
Gender	M
Ethnicity	BLACK
Firm Type	DBE

Firm ID	1915
Firm/DBA Name	S & S TRUCKING
Address Line1	477 ROLAND WAY
Address Line2	
City	OAKLAND
State	CA
Zip Code1	94621
Zip Code2	
Mailing Address Line1	
Mailing Address Line2	
Mailing City	
Mailing State	
Mailing Zip Code1	
Mailing Zip Code2	
Certification Type	DBE
EMail	frank@snsands.com
Contact Name	STEVE NAVARRO
Area Code	(510)
Phone Number	383-3556
Fax Area Code	(510)

Fax Phone Number	383-2917
Agency Name	SAN FRANCISCO MUNICIPAL TRANSPORTATION AGENCY
Counties	01; 07; 21; 28; 38; 41; 43; 44; 49;
Districts	04; 05;
DBE NAICS	484110; 484121;

ACDBE NAICS

Work Codes	C9771 TRUCK BROKER; C9774 TRUCKER;
Licenses	
Trucks	
Gender	M
Ethnicity	HISPANIC
Firm Type	DBE

Firm ID	38495
Firm/DBA Name	SAFETY TRUCKING
Address Line1	34113 SEEGER WAY
Address Line2	
City	UNION CITY
State	CA
Zip Code1	94587
Zip Code2	
Mailing Address Line1	
Mailing Address Line2	
Mailing City	
Mailing State	
Mailing Zip Code1	
Mailing Zip Code2	
Certification Type	DBE
EMail	gminh@hotmail.com
Contact Name	MINH HOC GIANG
Area Code	(510)
Phone Number	475-9750
Fax Area Code	( )
Fax Phone Number	
Agency Name	BAY AREA RAPID TRANSIT DISTRICT (BART)
Counties	01; 07; 27; 28; 38; 41; 43;
Districts	04; 05;
DBE NAICS	484110; 484220;

ACDBE NAICS

Work Codes	C9774 TRUCKER;
Licenses	
Trucks	FOR HIRE - 1;
Gender	M
Ethnicity	ASIAN PACIFIC
Firm Type	DBE

Firm ID	41937
Firm/DBA Name	SAINI TRUCKING
Address Line1	2551 TENNIS LANE
Address Line2	
City	TRACY
State	CA
Zip Code1	95377
Zip Code2	
Mailing Address Line1	
Mailing Address Line2	
Mailing City	
Mailing State	
Mailing Zip Code1	
Mailing Zip Code2	
Certification Type	DBE
EMail	SAINITRUCKING@GMAIL.COM

Contact Name	IQBAL TAMBAR
Area Code	(408)
Phone Number	966-5533
Fax Area Code	(209)
Fax Phone Number	833-3932
Agency Name	DEPARTMENT OF TRANSPORTATION
Counties	01; 20; 21; 22; 23; 24; 25; 26; 27; 28; 31; 32; 34; 38; 39; 40; 41; 43; 44; 48; 49; 50; 57; 58;
Districts	01; 02; 03; 04; 05; 06; 09; 10;
DBE NAICS	484110;

ACDBE NAICS

Work Codes	C9774 TRUCKER;
Licenses	
Trucks	STANDARD DUMP TRUCK - 14;
Gender	M
Ethnicity	ASIAN SUBCONTINENT
Firm Type	DBE

Firm ID	37642
Firm/DBA Name	SAN FRANCISCO TRANSPORT SERVICES, INC.
Address Line1	703 MARKET STREET, #914
Address Line2	
City	SAN FRANCISCO
State	CA
Zip Code1	94103
Zip Code2	
Mailing Address Line1	
Mailing Address Line2	
Mailing City	
Mailing State	
Mailing Zip Code1	
Mailing Zip Code2	
Certification Type	DBE
EMail	yvonne@sftransportservice.com
Contact Name	YVONNE QUILICI
Area Code	(415)
Phone Number	777-9997
Fax Area Code	(415)
Fax Phone Number	
Agency Name	SAN FRANCISCO MUNICIPAL TRANSPORTATION AGENCY
Counties	01; 07; 27; 35; 38; 41; 43; 44;
Districts	04; 05;
DBE NAICS	484110;

ACDBE NAICS

Work Codes	C9771 TRUCK BROKER; C9774 TRUCKER;
Licenses	
Trucks	
Gender	F
Ethnicity	HISPANIC
Firm Type	DBE

Firm ID	1993
Firm/DBA Name	SAN JOSE TRANSPORT
Address Line1	281 YAMANE DRIVE
Address Line2	
City	GILROY
State	CA
Zip Code1	95020
Zip Code2	
Mailing Address Line1	
Mailing Address Line2	
Mailing City	
Mailing State	

Mailing Zip Code1	
Mailing Zip Code2	
Certification Type	DBE
EMail	Jim@sanjosetransport.com
Contact Name	JAMES VERGARA
Area Code	(408)
Phone Number	848-4441
Fax Area Code	(408)
Fax Phone Number	848-1774
Agency Name	DEPARTMENT OF TRANSPORTATION
Counties	01; 07; 10; 16; 21; 22; 23; 24; 27; 28; 31; 34; 35; 38; 39; 41; 43; 44; 46; 48; 49; 50;
Districts	01; 03; 04; 05; 06; 10;
DBE NAICS	484110; 484220; 484230;
ACDBE NAICS	
Work Codes	C9602 BOTTOM DUMP TRUCKING; C9603 TRANSFER DUMP TRUCK; C9604 SUPER 10 DUMP TRUCK; C9605 FLAT BED TRUCKING; C9607 END DUMP TRUCK ; C9771 TRUCK BROKER; C9774 TRUCKER;
Licenses	A General Engineering Contractor; B General Building Contractor; C08 Concrete Contractor;
Trucks	FOR HIRE - 7;
Gender	M
Ethnicity	HISPANIC
Firm Type	DBE

Firm ID	36284
Firm/DBA Name	SANCHEZ & SONS TRUCKING
Address Line1	10005 MARKLEIN AVE.
Address Line2	
City	MISSION HILLS
State	CA
Zip Code1	91345
Zip Code2	
Mailing Address Line1	
Mailing Address Line2	
Mailing City	
Mailing State	
Mailing Zip Code1	
Mailing Zip Code2	
Certification Type	DBE
EMail	
Contact Name	null null
Area Code	( )
Phone Number	
Fax Area Code	( )
Fax Phone Number	
Agency Name	CITY OF LOS ANGELES
Counties	00;
Districts	00;
DBE NAICS	484110;
ACDBE NAICS	
Work Codes	C9774 TRUCKER;
Licenses	
Trucks	
Gender	M
Ethnicity	HISPANIC
Firm Type	DBE

Firm ID	38035
Firm/DBA Name	SUDDEN SAM'S TRUCKING
Address Line1	SUDDEN SAM'S TRUCKING
Address Line2	272 EUCLID AVENUE, #105
City	OAKLAND
State	CA
Zip Code1	94610

Zip Code2	
Mailing Address Line1	
Mailing Address Line2	
Mailing City	
Mailing State	
Mailing Zip Code1	
Mailing Zip Code2	
Certification Type	DBE
EMail	suddensamstrk@aol.com
Contact Name	SAMUEL JOHNSON
Area Code	(510)
Phone Number	385-8594
Fax Area Code	(510)
Fax Phone Number	272-9575
Agency Name	BAY AREA RAPID TRANSIT DISTRICT (BART)
Counties	01; 07; 09; 19; 21; 27; 28; 29; 31; 34; 37; 38; 41; 43; 44; 48; 57;
Districts	03; 04; 05; 07; 11;
DBE NAICS	444190; 484110; 484121; 492110;
ACDBE NAICS	
Work Codes	B1440 SAND & GRAVEL; C0600 MISC SUPPLIERS; C0624 PETROLEUM, OIL, LUBRICANTS SUPPLIER; C0625 SAND & GRAVEL SUPPLIER; C0639 ASPHALT SUPPLIER; C0651 CONCRETE & CEMENT SUPPLIER; C0655 STEEL SUPPLIER; C0698 BUILDING MATERIAL SUPPLIER; C3901 ASPHALT CONCRETE; C5570 STEEL CRIB WALL; C8700 CONSULTANT, NON ENGINEERING; C9602 BOTTOM DUMP TRUCKING; C9605 FLAT BED TRUCKING; C9670 TRUCK RENTAL; C9771 TRUCK BROKER; C9774 TRUCKER; D2990 PETROLEUM & COAL PRODUCTS MANUFACTURING;
Licenses	
Trucks	
Gender	M
Ethnicity	BLACK
Firm Type	DBE

Firm ID	38216
Firm/DBA Name	SUMMIT TRUCKING
Address Line1	821 KNIGHT LANE
Address Line2	
City	EL DORADO HILLS
State	CA
Zip Code1	95762
Zip Code2	
Mailing Address Line1	3941 PARK DR., SUITE 20-167
Mailing Address Line2	
Mailing City	EL DORADO HILLS
Mailing State	CA
Mailing Zip Code1	95762
Mailing Zip Code2	
Certification Type	DBE
EMail	summittrucking@yahoo.com
Contact Name	RUSSELL DEAN ROMERO
Area Code	(916)
Phone Number	933-6173
Fax Area Code	(916)
Fax Phone Number	933-7188
Agency Name	DEPARTMENT OF TRANSPORTATION
Counties	04; 28; 34; 48;
Districts	03; 04;
DBE NAICS	425120; 484110; 484220;
ACDBE NAICS	
Work Codes	C0625 SAND & GRAVEL SUPPLIER; C9771 TRUCK BROKER; C9774 TRUCKER; C9999 BROKER;
Licenses	
Trucks	FOR HIRE - 1;
Gender	M
Ethnicity	HISPANIC
Firm Type	DBE

Firm ID	39464
Firm/DBA Name	SWITCHPOINT PLANNING
Address Line1	2101 FOLSOM STREET
Address Line2	
City	SAN FRANCISCO
State	CA
Zip Code1	94110
Zip Code2	
Mailing Address Line1	
Mailing Address Line2	
Mailing City	
Mailing State	
Mailing Zip Code1	
Mailing Zip Code2	
Certification Type	DBE
EMail	jumana@switchpointplanning.com
Contact Name	JUMANA NABTI
Area Code	(415)
Phone Number	457-6732
Fax Area Code	( )
Fax Phone Number	
Agency Name	SAN FRANCISCO MUNICIPAL TRANSPORTATION AGENCY
Counties	00;
Districts	00;
DBE NAICS	488210; 488490; 488999; 541611; 541618; 541620; 541690;
ACDBE NAICS	
Work Codes	C0612 SAFETY SUPPLIER; C8730 SAFETY STUDIES; I8760 Transportation Planning; J9220 PUBLIC ORDER & SAFETY;
Licenses	
Trucks	
Gender	F
Ethnicity	OTHER
Firm Type	DBE

Firm ID	32066
Firm/DBA Name	T & T TRUCKING GROUP
Address Line1	12403 CENTRAL AVE #310
Address Line2	
City	CHINO
State	CA
Zip Code1	91710
Zip Code2	
Mailing Address Line1	
Mailing Address Line2	
Mailing City	
Mailing State	
Mailing Zip Code1	
Mailing Zip Code2	
Certification Type	DBE
EMail	tandttruckinggroup@aol.com
Contact Name	JAMES JAMIE TERRIQUEZ
Area Code	(909)
Phone Number	772-9111
Fax Area Code	(909)
Fax Phone Number	984-0969
Agency Name	DEPARTMENT OF TRANSPORTATION
Counties	00;
Districts	00;
DBE NAICS	484110;
ACDBE NAICS	
Work Codes	C9602 BOTTOM DUMP TRUCKING; C9605 FLAT BED TRUCKING; C9774 TRUCKER;

Licenses	
Trucks	FOR HIRE - 2;
Gender	M
Ethnicity	HISPANIC
Firm Type	DBE

Firm ID	38721
Firm/DBA Name	T AND S DVBE, INC.
Address Line1	704-505 INDIANS RD
Address Line2	
City	JANESVILLE
State	CA
Zip Code1	96114
Zip Code2	
Mailing Address Line1	P.O. BOX 270936
Mailing Address Line2	
Mailing City	SUSANVILLE
Mailing State	CA
Mailing Zip Code1	96127
Mailing Zip Code2	
Certification Type	DBE
EMail	tandsdvbe@yahoo.com
Contact Name	TAREN FORDE
Area Code	(530)
Phone Number	864-8105
Fax Area Code	( )
Fax Phone Number	
Agency Name	DEPARTMENT OF TRANSPORTATION
Counties	04; 18; 25; 32; 52;
Districts	02; 03;
DBE NAICS	484110; 488490; 561990;
ACDBE NAICS	
Work Codes	C1200 CONSTRUCTION AREA SIGNS; C1201 TRAFFIC CONTROL SYSTEM; C1211 TRAFFIC FLAGGERS; C1212 PILOT CAR SERVICES; C9606 WATER TRUCK ;
Licenses	
Trucks	WATER TRUCKS - 3;
Gender	F
Ethnicity	CAUCASIAN
Firm Type	DBE

Firm ID	22000
Firm/DBA Name	T K BLACKBURN TRUCKING
Address Line1	1081 FOOTHILL DRIVE
Address Line2	
City	YREKA
State	CA
Zip Code1	96097
Zip Code2	
Mailing Address Line1	1081 FOOTHILL DRIVE
Mailing Address Line2	
Mailing City	YREKA
Mailing State	CA
Mailing Zip Code1	96097
Mailing Zip Code2	
Certification Type	DBE
EMail	tkblackburntruckin@att.net
Contact Name	TERRANCE BLACKBURN
Area Code	(805)
Phone Number	501-2693
Fax Area Code	( )
Fax Phone Number	
Agency Name	DEPARTMENT OF TRANSPORTATION
Counties	01; 02; 03; 04; 05; 06; 07; 08; 09; 10; 11; 12; 13; 14; 15; 16; 17; 18; 19; 20; 21; 22; 23; 24; 25; 26; 27; 28; 29; 30; 31; 32; 33; 34; 35; 36; 37; 38; 39; 40; 41; 42; 43; 44; 45; 46; 47; 48; 49; 50; 51; 52; 53; 54; 55; 56; 57; 58;
Districts	01; 02; 03; 04; 05; 06; 07; 08; 09; 10; 11; 12;

DBE NAICS	425120; 484110;
ACDBE NAICS	
Work Codes	C9602 BOTTOM DUMP TRUCKING; C9605 FLAT BED TRUCKING; C9606 WATER TRUCK ; C9771 TRUCK BROKER; C9774 TRUCKER;
Licenses	
Trucks	FOR HIRE - 3;
Gender	M
Ethnicity	BLACK
Firm Type	DBE

Firm ID	41187
Firm/DBA Name	V. PRASAD TRUCKING INC
Address Line1	8556 VINTAGE PARK INC
Address Line2	
City	SACRAMENTO
State	CA
Zip Code1	95828
Zip Code2	
Mailing Address Line1	
Mailing Address Line2	
Mailing City	
Mailing State	
Mailing Zip Code1	
Mailing Zip Code2	
Certification Type	DBE
EMail	vishalprasad80@yahoo.com
Contact Name	VISHAL PRASAD
Area Code	(916)
Phone Number	716-5643
Fax Area Code	(916)
Fax Phone Number	896-0317
Agency Name	DEPARTMENT OF TRANSPORTATION
Counties	31; 34; 39; 51; 57; 58;
Districts	03; 10;
DBE NAICS	484110; 484220;
ACDBE NAICS	
Work Codes	C9604 SUPER 10 DUMP TRUCK; C9774 TRUCKER;
Licenses	
Trucks	SUPERDUMP TRUCK - 1;
Gender	M
Ethnicity	ASIAN PACIFIC
Firm Type	DBE

Firm ID	40257
Firm/DBA Name	V. VILLANUEVA TRANSPORTATION
Address Line1	17108 RAINTREE LANE
Address Line2	
City	FONTANA
State	CA
Zip Code1	92337
Zip Code2	
Mailing Address Line1	
Mailing Address Line2	
Mailing City	
Mailing State	
Mailing Zip Code1	
Mailing Zip Code2	
Certification Type	DBE
EMail	
Contact Name	VINCENTE VILLANUEVA
Area Code	(909)
Phone Number	329-1130

Fax Area Code	( )
Fax Phone Number	
Agency Name	DEPARTMENT OF TRANSPORTATION
Counties	01; 10; 12; 13; 14; 15; 19; 20; 22; 23; 24; 26; 27; 30; 31; 33; 34; 36; 37; 39; 40; 41; 42; 43; 44; 49; 54; 55; 56; 57; 58;
Districts	01; 03; 04; 05; 06; 07; 08; 09; 10; 11; 12;
DBE NAICS	484110; 484220;
ACDBE NAICS	
Work Codes	C9602 BOTTOM DUMP TRUCKING; C9774 TRUCKER;
Licenses	
Trucks	FOR HIRE - 3;
Gender	M
Ethnicity	HISPANIC
Firm Type	DBE

Firm ID	40725
Firm/DBA Name	VALENTINA TRUCKING, LLC
Address Line1	1826 PLAZA SERENA
Address Line2	
City	ONTARIO
State	CA
Zip Code1	91764
Zip Code2	
Mailing Address Line1	
Mailing Address Line2	
Mailing City	
Mailing State	
Mailing Zip Code1	
Mailing Zip Code2	
Certification Type	DBE
EMail	msaleman@aol.com
Contact Name	MARITZA ALEMAN
Area Code	(562)
Phone Number	843-3434
Fax Area Code	( )
Fax Phone Number	
Agency Name	DEPARTMENT OF TRANSPORTATION
Counties	10; 13; 14; 15; 19; 30; 33; 34; 36; 37; 39; 40; 42; 54; 56; 58;
Districts	03; 05; 06; 07; 08; 09; 10; 11; 12;
DBE NAICS	484110; 484220;
ACDBE NAICS	
Work Codes	C9602 BOTTOM DUMP TRUCKING; C9774 TRUCKER;
Licenses	
Trucks	FOR HIRE - 2;
Gender	F
Ethnicity	HISPANIC
Firm Type	DBE

Firm ID	25617
Firm/DBA Name	W T B, INC
Address Line1	7093 W BELMONT AVE
Address Line2	
City	FRESNO
State	CA
Zip Code1	93723
Zip Code2	
Mailing Address Line1	7093 W BELMONT AVE
Mailing Address Line2	
Mailing City	FRESNO
Mailing State	CA
Mailing Zip Code1	93723
Mailing Zip Code2	

Certification Type	DBE
EMail	deborah@wtbinc.org
Contact Name	DEBORAH BROWN
Area Code	(559)
Phone Number	275-1998
Fax Area Code	(559)
Fax Phone Number	275-1995
Agency Name	CITY OF FRESNO
Counties	00;
Districts	00;
DBE NAICS	423320; 484110; 484220;
ACDBE NAICS	
Work Codes	C0625 SAND & GRAVEL SUPPLIER; C0639 ASPHALT SUPPLIER; C9602 BOTTOM DUMP TRUCKING; C9771 TRUCK BROKER; C9774 TRUCKER; J9720 INTERNATIONAL AFFAIRS;
Licenses	
Trucks	
Gender	F
Ethnicity	CAUCASIAN
Firm Type	DBE

Firm ID	37869
Firm/DBA Name	WEST COAST WATER & TRUCKING, INC.
Address Line1	4962 ROBERT J MATTHEWS PARKWAY, SUITE A
Address Line2	
City	EL DORADO HILLS
State	CA
Zip Code1	95762
Zip Code2	
Mailing Address Line1	3941 PARK DRIVE, SUITE # 20-231
Mailing Address Line2	
Mailing City	EL DORADO HILLS
Mailing State	CA
Mailing Zip Code1	95762
Mailing Zip Code2	
Certification Type	DBE
EMail	californiawcw@aol.com
Contact Name	JENNIFER BRIDGET GEMIGNANI
Area Code	(916)
Phone Number	358-8697
Fax Area Code	(916)
Fax Phone Number	358-8699
Agency Name	DEPARTMENT OF TRANSPORTATION
Counties	04; 09; 31; 34; 57;
Districts	03;
DBE NAICS	484110; 488510;
ACDBE NAICS	
Work Codes	C9602 BOTTOM DUMP TRUCKING; C9605 FLAT BED TRUCKING; C9606 WATER TRUCK ; C9670 TRUCK RENTAL; C9771 TRUCK BROKER; C9903 CONSTRUCTION CLEAN UP; C9999 BROKER;
Licenses	
Trucks	FOR HIRE - 10;
Gender	F
Ethnicity	CAUCASIAN
Firm Type	DBE

Firm ID	39339
Firm/DBA Name	ZENICON, INC.
Address Line1	7340 N TAMERA
Address Line2	
City	FRESNO
State	CA
Zip Code1	93711
Zip Code2	
Mailing Address Line1	

Mailing Address Line2	
Mailing City	
Mailing State	
Mailing Zip Code1	
Mailing Zip Code2	
Certification Type	DBE
EMail	zenicon@comcast.net
Contact Name	KERI ZENIMURA
Area Code	(559)
Phone Number	908-2887
Fax Area Code	(559)
Fax Phone Number	432-7312
Agency Name	CITY OF FRESNO
Counties	10; 16; 20; 39;
Districts	06; 10;
DBE NAICS	423320; 423990; 425120; 484110; 484220;

ACDBE NAICS

Work Codes	C9670 TRUCK RENTAL; C9774 TRUCKER;
Licenses	
Trucks	
Gender	F
Ethnicity	ASIAN PACIFIC
Firm Type	DBE

Firm ID	39148
Firm/DBA Name	ZURITA TRUCKING
Address Line1	14639 LAKESIDE STREET
Address Line2	
City	SYLMAR
State	CA
Zip Code1	91342
Zip Code2	
Mailing Address Line1	
Mailing Address Line2	
Mailing City	
Mailing State	
Mailing Zip Code1	
Mailing Zip Code2	
Certification Type	DBE
EMail	
Contact Name	MIGUEL ANGEL ZURITA
Area Code	(818)
Phone Number	402-3154
Fax Area Code	( )
Fax Phone Number	
Agency Name	DEPARTMENT OF TRANSPORTATION
Counties	19; 33; 34; 36; 37;
Districts	03; 07; 08; 11;
DBE NAICS	484110;

ACDBE NAICS

Work Codes	C9774 TRUCKER;
Licenses	
Trucks	FOR HIRE - 2;
Gender	M
Ethnicity	HISPANIC
Firm Type	DBE

Back To Query Form

Back To Query Form

Search Returned 3 Records

Wed Apr 01 09:09:31 PDT 2015

Query Criteria

District: 01 02 03 04 10 00
Naics Category: 53 Real Estate and Rental and Leasing
Naics Codes: 532120 Truck, Utility Trailer, and RV (Recreational Vehicle) Rental and Leasing
Work Codes: C0600 MISC SUPPLIERS C0612 SAFETY SUPPLIER C0639 ASPHALT SUPPLIER C1200 CONSTRUCTION AREA SIGNS C1201 TRAFFIC CONTROL SYSTEM C3901 ASPHALT CONCRETE C3910 PAVING ASPHALT (ASPHALT CONCRETE) C4201 GROOVE & GRIND PAVEMENT C8000 FENCING CONTRACTOR C8201 OBJECT MARKER C8320 METAL BEAM GUARD RAILING C8405 THERMOPLASTIC TRAFFIC STRIPING & MARKING C8501 PAVEMENT MARKING C9602 BOTTOM DUMP TRUCKING C9774 TRUCKER
Firm Type: DBE

Firm ID	20369
Firm/DBA Name	PACIFIC WATER TRUCKS
Address Line1	920 WHIPPLE RD
Address Line2	
City	UNION CITY
State	CA
Zip Code1	94587
Zip Code2	
Mailing Address Line1	3412 SAINTS WAY
Mailing Address Line2	
Mailing City	MODESTO
Mailing State	CA
Mailing Zip Code1	95355
Mailing Zip Code2	8716
Certification Type	DBE
EMail	terry@pacificwatertrucks.com
Contact Name	TERESA PLAUGHER
Area Code	(510)
Phone Number	494-1000
Fax Area Code	(510)
Fax Phone Number	494-1045
Agency Name	DEPARTMENT OF TRANSPORTATION
Counties	00;
Districts	00;
DBE NAICS	532120; 532412;
ACDBE NAICS	
Work Codes	C9670 TRUCK RENTAL; C9771 TRUCK BROKER; C9774 TRUCKER; C9907 CONSTRUCTION EQUIPMENT RENTAL;
Licenses	
Trucks	FOR HIRE - 1;
Gender	F
Ethnicity	CAUCASIAN
Firm Type	DBE

Firm ID	5427
Firm/DBA Name	PAUL E. VAZ TRUCKING, INC.
Address Line1	4740 E PELTIER ROAD
Address Line2	
City	ACAMPO
State	CA
Zip Code1	95220
Zip Code2	
Mailing Address Line1	

Mailing Address Line2	
Mailing City	
Mailing State	
Mailing Zip Code1	
Mailing Zip Code2	
Certification Type	DBE
EMail	4pvaz@softcom.net
Contact Name	PAUL E. VAZ, JR.
Area Code	(209)
Phone Number	334-9001
Fax Area Code	(209)
Fax Phone Number	367-7930
Agency Name	DEPARTMENT OF TRANSPORTATION
Counties	00;
Districts	00;
DBE NAICS	484110; 532120;
ACDBE NAICS	
Work Codes	C9602 BOTTOM DUMP TRUCKING; C9605 FLAT BED TRUCKING; C9670 TRUCK RENTAL; C9771 TRUCK BROKER; C9774 TRUCKER;
Licenses	
Trucks	FOR HIRE - 37;
Gender	M
Ethnicity	HISPANIC
Firm Type	DBE

Firm ID	5410
Firm/DBA Name	PROCTOR TRUCKING
Address Line1	2000 WALNUT AVENUE # M 103
Address Line2	
City	FREMONT
State	CA
Zip Code1	94538
Zip Code2	
Mailing Address Line1	P.O. BOX 7625
Mailing Address Line2	
Mailing City	FREMONT
Mailing State	CA
Mailing Zip Code1	94537
Mailing Zip Code2	
Certification Type	DBE
EMail	proctortrucking@att.net
Contact Name	MARY PROCTOR
Area Code	(510)
Phone Number	494-0644
Fax Area Code	(510)
Fax Phone Number	794-4584
Agency Name	DEPARTMENT OF TRANSPORTATION
Counties	01; 02; 03; 04; 05; 06; 07; 08; 09; 10; 11; 12; 13; 14; 15; 16; 17; 18; 19; 20; 21; 22; 23; 24; 25; 26; 27; 28; 29; 30; 31; 32; 33; 34; 35; 36; 37; 38; 39; 40; 41; 42; 43; 44; 45; 46; 47; 48; 49; 50; 51; 52; 53; 54; 55; 56; 57; 58;
Districts	01; 02; 03; 04; 05; 06; 07; 08; 09; 10; 11; 12;
DBE NAICS	484110; 484121; 484220; 484230; 532120;
ACDBE NAICS	
Work Codes	C9771 TRUCK BROKER; C9774 TRUCKER;
Licenses	
Trucks	FOR HIRE - 1;
Gender	F
Ethnicity	CAUCASIAN
Firm Type	DBE

Back To Query Form

Opt-in Records

Search Results: Opt-in's on 03-0G1504

16 Opt-in records found.

03-0G1504	Veteran Diversified, Inc	
	15656 Millerton Rd Prather, CA 93651	
	Phone: 559-297-1822	Fax Number: 866-382-3182
	Disadvantaged status: DVBE SBE	
	Services offered: SB, DVBE licensed, bonded contractor, asphalt grinding & pulverizing, asphalt paving, cold plane, concrete paving, demolition, excavation, grading & site preparation, public & private utilities, traffic control, materials, union signatory.	
03-0G1504	Diversified Concrete Cutting, Inc.	
	59 Coney Island Dr. Sparks, NV 89431	
	Phone: 775-331-1411	Fax Number: 775-331-1572
	Disadvantaged status:	
	Services offered: rumble strips	
03-0G1504	A. C. Dike Co.	
	2788 Venture Dr Lincoln Ca 95648	
	Phone: (916) 645-7747	Fax Number: (916) 645-9618
	Disadvantaged status: DBE	
	Services offered: Place asphalt dike and shoulder backing.	
03-0G1504	AKA Environmental	
	6650 Montresor Place, Alta Loma, CA 91737	
	Phone: 323-547-9605	Fax Number: 323-589-2430
	Disadvantaged status: SBE	
	Services offered: We are the SWPPP Specialists in business since 2005, an SBE Company. We proudly serve the Golden State from San Diego County to Del Norte County and everywhere in between. We Specialize in Storm Water Pollution Prevention Plans, SWPPP, Water Pollution Control Plan, WPCP, WQMP, SUSMP, Dust Control Plans with PM-10, Erosion Control Plan, ESCP, Erosion Sediment Control Plan, Lead Compliance plan. QSP/QSD training, BMP Training, please call for prices.	

03-0G1504	Wells Sweeping 5425 Marmith Avenue Sacramento, CA 95841 Phone: 9165680104 Fax Number: 9166463760 Disadvantaged status: DVBE SBE Services offered: Wells Sweeping is a DVBE & SBE Certified Street Sweeping Company. We have over 30 years of experience in the construction sweeping industry and have worked with some of the largest construction companies on the largest projects in Northern California. www.wellssweeping.com	
03-0G1504	Linear Options, Inc. 792 Durham Dayton Hwy. Durham, CA. 95938 Phone: 530-896-1800	Fax Number: 530-896-1814 Disadvantaged status: SBE Services offered:
03-0G1504	Midstate Barrier, Inc. 3291 S. Hwy 99 Stockton, CA 95215 Phone: 209-944-9565	Fax Number: 209-944-9569 Disadvantaged status: Services offered:
03-0G1504	Anderson Paint Store LLC - DBE www.andersonpaintstore.com 18429 West 8 Mile RD Detroit,Michigan 48219 Phone: 248 667 8059	Fax Number: andersonpsllc@aol.com Disadvantaged status: DBE SBE Services offered: You can bill for paint supplies that you have in storage or on site APS,LLC is certified in all of these States listed Arizona # 20120665 California # 39901 District of Columbia # 11-02-02N Florida Illinois Michigan # TP3R Missouri Atlanta Georgia # 2AN372 State of Washington # D3M0023753 Hawaii # 10-3160 Kansas Nevada # NV01284UCPN Ohio Tennessee Texas # VN23523 New Mexico Import/Export Canada Coating Systems/Cleaning Division Thermoplastic Pavement Marking Traffic Marking Paint Concrete Surface Sealer Interior& Exterior, Paints Bridge Paint, Tunnel Paint High Speed Rail Paint
03-0G1504	Pavement Recycling Systems 10240 San Sevain Way Mira Loma Ca 91752 Phone: 951-682-1091	Fax Number: 951-682-1094 Disadvantaged status:

	Services offered: Cold planning, grind rumble strips, grind for recessed markers.
03-0G1504	Statewide Traffic Safety & Signs, Inc.
	7920 Cucamonga Avenue Sacramento, CA, 95826
	Phone: 916-452-4855 / Fax Number: 916-452-9322
	Disadvantaged status:
	Services offered: Statewide Traffic Safety and Signs designs, manufactures, sells, rents and installs active and passive traffic control systems. We have the capabilities to remove, reset, relocate, furnish and install these systems in all temporary or permanent applications. Our scope includes Construction Area Signs, Traffic Control Flagging, Flashing Arrow Signs, Changeable Message Signs, Extinguishable Message Signs, Rapid Flash Beacons (RRFB), Flashing LED Signs, Crosswalk Systems, Pedestrian Safety Systems, Guardrail Material, Midwest Guardrail System (MGS), Flared Terminal Systems, In-Line Terminal Systems, Alternative Temporary Crash Cushion Systems, Alternative Permanent Crash Cushion Systems, Armor Guard Barrier, Armor Guard Gate, Roadside Signs/Posts/Structures, Overhead Signs/Structures, Traffic Cones, Barricades, Channelizers, Delineators, Object Markers, and Pavement Markers. Locations Servicing California and Nevada: Arcata, Redding, Fairfield, San Jose, Sacramento, Fresno, Bakersfield, Nipomo, Garden Grove, Poway, Riverside and Las Vegas.
03-0G1504	Maneri Traffic Control
	47423 Rainbow Canyon Temecula, CA 92592
	Phone: (951) 695-5104 / Fax Number: (951) 695-5105
	Disadvantaged status: DBE SBE
	Services offered: MANERI TRAFFIC CONTROL offers construction area traffic control, pcms, attenuator trucks with and without driver, pilot car, flagging, crash cushions, ramp notification signs, construction area signs, delineators, channelizers, and much more. E-mail ottly_mtc@yahoo.com if you have any questions. MANERI TRAFFIC CONTROL is certified DBE and SBE.
03-0G1504	KRC SAFETY CO,. INC
	7821 W Sunnyview Ave. Visalia, Ca. 93291
	Phone: 559-732-0393 / Fax Number: 559-732-2684
	Disadvantaged status: DBE SBE
	Services offered: KRC Safety Company is a family owned one stop shop for all of your temporary traffic control needs, erosion control and traffic sign needs. KRC's scope of work includes, but not limited to, Construction Area Signs, Traffic Control and Flagging, Flashing Arrow Signs, Portable Changeable Message Signs, temporary Crash Cushions, K-rail, Temporary Flashing Beacons, Alternative Crash Cushion Systems, Roadside Signs and Posts, Traffic Cones,

	Barricades, Channelizers, Delineators, Object Markers, Pavement Markers, paint of all varieties, low bed and flat bed trucking services. While many companies have came and gone within the years KRC Safety is proud to say we have been providing excellent service for the entire state of California since 1977, give us a try on your next project. KRC is a DBE, MBE and SBE.	
03-0G1504	A. Teichert & Son, Inc. dba Teichert Construction	
	P.O. Box 1890 Davis, CA 95617 Woodland	
	Phone: 530-406-4200	Fax Number: 530-406-4299
	Disadvantaged status:	
	Services offered:	
03-0G1504	JA-CO Trucking Inc.	
	710-A N. George Washington Blvd. Yuba City, Ca. 95993	
	Phone: 530 741 0278	Fax Number: 530 741 1034
	Disadvantaged status: DBE SBE	
	Services offered: Transfers, Semi Ends, Flatbeds, 10 Wheelers.	
03-0G1504	C2 Aerial Photography	
	12078 Abingdon Street Norwalk, CA 90650	
	Phone: (562) 706-1260	Fax Number: (562)202-5423
	Disadvantaged status: DBE	
	Services offered: C2 AERIAL PHOTOGRAPHY is a passionate commercial photographer and aerial photography DBE firm for heavy civil construction. We offer Real-Time birds-eye-view Pre Construction Aerial Photography for project planning or Monthly Progress Photo or over the project area and the project right of way. We can help you track project progress and document safety measures and SWPPP BMPs in place. We can cover any project within the state of California.	
03-0G1504	The Hanford Companies	
	9800 Kent St Elk Grove, CA 95624	
	Phone: 916-430-6506	Fax Number: 916-685-1911
	Disadvantaged status: SBE	
	Services offered: We are a Concrete manufatuerer,aggregate supplier & Synthetic grass supplier, we can also provide trucking services.	

State Route 49 Grass Valley #03-0G1504
04/23/15 @ 2:00PM

First Name	E-mail	Business Fax	Business Phone	email 04/01/15	Fax 04/01/15	email 04/13/15	Fax 04/13/15	Comments	Call Date and Comments	Call Date	Comments
SWITCHPOINT PLANNING	jumana@switchpointplanning.com	9-1--	9-1-415-457-6732	X	N/A	X	N/A	No Fax Avail	4/17/15 phone does not work		
T & T TRUCKING GROUP	tandttruckinggroup@aol.com	9-1-909-984-0969	9-1-909-772-9111	X	X	X	X		4/17/15 no answer	4/20/2015	Left Message
T AND S DVBE, INC.	tandsdvbe@yahoo.com	9-1--	9-1-530-864-8105	X	N/A	X	N/A	No Fax Avail	4/17/15 no answer	4/20/2015	Left Message
T K BLACKBURN TRUCKING	tkblackburntruckin@att.net	9-1--	9-1-805-501-2693	X	N/A	X	N/A	No Fax Avail	4/17/15 no answer	4/20/2015	Will look at bid
TRAFFIC CONTROL PROS	estimating@tcpros.net	9-1-925-405-3833	9-1-925-270-4580	X	X	X	X		4/17/15 no answer	4/20/2015	Left Message
TRAFFIC LOOPS CRACKFILLING, INC	trafficloops@sbcglobal.net	9-1-714-520-4027	9-1-714-520-4026	X	X	X	X		4/17/15 not bidding		
TRI-VALLEY CONTRACTING, INC.	landy@trivalleystriping.com	9-1-888-872-4450	9-1-925-787-1003	X	X	X	X		4/17/15 no answer	4/20/2015	Not Bidding
TRUE CHAMPIONS INC.	TCI@TRUECHAMPIONS.NET	9-1-619-276-8783	9-1-619-276-6999	X	X	X	X		4/17/15 not bidding		
UDB ENTERPRISES, INC	vilarino76@gmail.com	9-1-209-932-0873	9-1-209-649-8651	X	X	X	X		4/17/15 no answer	4/20/2015	Left Message
V A P CONSTRUCTION INC	vapconstructioninc@gmail.com	9-1-714-551-9420	9-1-714-253-3270	X	X	X	X		4/17/15 no answer	4/20/2015	Left Message
V. PRASAD TRUCKING INC	vishalprasad80@yahoo.com	9-1-916-896-0317	9-1-916-716-5643	X	X	X	X		4/17/15 not bidding		
VALENTINA TRUCKING, LLC	msaleman@aol.com	9-1--	9-1-562-843-3434	X	N/A	X	N/A	No Fax Avail	4/17/15 not bidding		
VINTAGE PAVING COMPANY, INC.	edc@vintagepavingco.com	9-1-530-795-5734	9-1-530-795-0132	X	X	X	X		4/17/15 maybe		
W T B, INC	deborah@wtbinc.org	9-1-559-275-1995	9-1-559-275-1998	X	X	X	X		4/17/15 not bidding		
WEST COAST WATER & TRUCKING, INC.	californiawcw@aol.com	9-1-916-358-8699	9-1-916-358-8697	X	X	X	N/A	fax does not work	4/17/15 will bid		
WK MCLELLAN COMPANY	ritam@wkmclellan.com	9-1-707-713-1038	9-1-707-763-2407	X	X	X	N/A	fax does not work	4/17/15 not bidding		
YBANAG REALTY & DEVELOPMENT CORP	luke@dybanagconstruction.com	9-1-951-657-1993	9-1-626-322-5546	X	X	X	X		4/17/15 no answer	4/20/2015	Not Bidding
ZENICON, INC.	zenicon@comcast.net	9-1-559-432-7312	9-1-559-908-2887	X	X	X	X		4/17/15 no answer	4/20/2015	Left Message
ZURITA TRUCKING	terry@pacificwatertrucks.com	9-1--	9-1-818-402-3154	X	N/A	X	N/A	No Fax Avail	4/17/15 no answer	4/20/2015	information to 'zuritatrucking@gmail.com' at
Opt-in Records - CalTrans	04-20-2015										
Veteran Diversified, Inc		9-1-866-382-3182	9-1-559-297-1822						Most Likely Bidding		
Diversified Concrete Cutting, Inc.		9-1-866-382-3182	9-1-559-297-1822						Bidding		
AKA Environmental		9-1-323-589-2430	9-1-323-547-9605						Left Message		
Wells Sweeping		9-1-916-646-3760	9-1-916-568-0104						Bidding		
Linear Options, Inc.		9-1-530-896-1814	9-1-530-896-1800						Bidding		
Midstate Barrier, Inc.		9-1-209-944-9569	9-1-209-944-9565						Bidding		
Anderson Paint Store LLC		andersonpsllc@aol.com	9-1-248 667 8059						Send out email to give more information to 'andersonpsllc@aol.com' at 12:28pm		
Pavement Recycling Systems		9-1-951-682-1094	9-1-951-682-1091						Bidding		
Statewide Traffic Safety & Signs, Inc		9-1-916-452-9322	9-1-916-452-4855						Bidding		
Maneri Traffic Control		9-1-951-695-5105	9-1-951-695-5104						Not Bidding		
C2 Aerial Photography		9-1-562-202-5423	9-1-562-706-1260						Not Bidding		
The Hanford Companies		9-1-916-685-1911	9-1-916-430-6506						Probably Bid		
Trinity Engineering Laboratories, Inc.		9-1-213-443-9438	9-1-559-260-6841						Bidding		
Global Environmental Network, Inc.		9-1-714-479-0809	9-1-714-479-1199						Bidding		

State Route 49 Grass Valley #03-0G1504
04/23/15 @ 2:00PM

First Name	E-mail	Business Fax	Business Phone	email 04/01/15	Fax 04/01/15	email 04/13/15	Fax 04/13/15	Comments	Call Date and Comments	Call Date	Comments
6 RIVERS CONSTRUCTION, INC.	6riversconstruction@gmail.com	9-1-530-625-5423	9-1-530-515-7563	X	X	X	X		4/16/15 not bidding		
A & M GENTRY TRUCKING	marystrucks@aol.com	9-1-661-285-5011	9-1-661-285-0776	X	X	X	X	04/13/15 not bidding			
A B S L CONSTRUCTION	daryl@abslconstruction.com	9-1-510-727-0910	9-1-510-727-0900	X	X	X	X	04/13/15 will bid			
A C DIKE CO	email@acdike.com	9-1-916-645-9618	9-1-916-645-7747	X	X	N/A	X	04/02/15 will bid			
A.A.L.A. ADDISON		9-1-310-638-3436	9-1-310-638-3436	N/A	X	N/A	X	no email avail	4/16/15 not bidding		
ABRASIVE BLASTING SERVICE	dianawinn@abrasiveblastingservice.com	9-1-951-786-9081	9-1-951-683-4692	X	X	X	X		4/16/15 not bidding		
ACE FENCE COMPANY	robertv@acefencefresno.com	9-1-559-268-1467	9-1-559-268-1438	X	X	X	X	04/13/15 not bidding out of area			
ACTION ENTERPRISES	actiontruckingent@yahoo.com	9-1-562-218-5637	9-1-562-591-8880	X	X	X	X		4/16/15 no answer	4/20/2015	Left Message
AL CURRY TRUCKING	alcurrytrucking@aol.com	9-1-415-647-1542	9-1-415-716-9143	X	X	X	X		4/16/15 no answer	4/20/2015	Left Message
ALANIZ CONSTRUCTION COMPANY	rosy@alanizpaving.com	9-1-510-770-5070	9-1-510-770-5000	X	X	X	X	4/16/15 not bidding			
ALCARAZ TRANSPORTATION, INC	jesse@alcaraztransportation.com	9-1-408-272-8611	9-1-408-591-6970	X	X	X	N/A	fax does not work	4/16/15 no answer	4/20/2015	Left Message
ALERT-O-LITE, INC	debbieh@alertolite.com	9-1-559-453-3250	9-1-559-453-2474	X	X	X	X		4/16/15 no answer	4/20/2015	Left Message
ALL AMERICAN ASPHALT SEALING INC	aaasealing96@yahoo.com	9-1-775-827-3006	9-1-775-329-3003	X	X	X	X		4/16/15 no answer	4/20/2015	Left Message
ALL CITY TRUCKING	allcitytrucking101@yahoo.com	9-1-510-657-1200	9-1-510-461-8287	X	X	X	X		4/16/15 not bidding		
ALL PHASE CONSTRUCTION & ENGINEERING, INC.	heasley@allphaseasphalt.com	9-1-916-332-1490	9-1-916-332-1475	X	X	X	X		4/16/15 will bid		
ALLANTE FENCE COMPANY	allantefence@gmail.com	9-1-559-498-0951	9-1-559-498-0551	X	X	X	X		4/16/15 not bidding		
ALLEN GILL CONSTRUCTION, INC.	Tgill@frontiernet.net	9-1-530-547-3197	9-1-530-547-4334	X	X	X	X		4/16/15 no answer	4/20/2015	Left Message
AMEZCUA & SON TRUCKING	chuchinz79@yahoo.com	9-1--	9-1-408-687-6709	X	N/A	X	N/A	No Fax Avail	4/16/15 not bidding		
AMG CONSTRUCTION	dougblacksher@aol.com	9-1-510-562-4339	9-1-510-562-8638	X	X	X	N/A	fax does not work	4/16/15 no answer	4/20/2015	Left Message
AMLAND CORP	kevinphan@amlandcorp.com	9-1-408-298-4344	9-1-408-929-3949	X	X	N/A	X	email does not work	4/16/15 no answer	4/20/2015	Voicemail Full
ANBASA TRANSPORT, LLC	anbasa@comcast.net	9-1-503-855-3533	9-1-971-998-9334	X	X	X	X		4/16/15 no answer	4/20/2015	Left Message
ANTHONY'S GRADING & PAVING	paving_agp@yahoo.com	9-1-619-749-3973	9-1-619-334-6167	X	X	X	X	04/13/15 out of their area not bidding			
ANYTIME TRUCKING	anytimetkg@aol.com	9-1-310-847-7002	9-1-213-494-0664	X	X	X	X		4/16/15 no answer	4/20/2015	Not Bidding
ARROW S COMPANY	lori@arrowsco.com	9-1-707-437-2555	9-1-707-396-0073	X	X	X	X		4/16/15 no answer	4/20/2015	Left Message
AS DESIGN INC. DBA ASPHALT DESIGN BY JUAN GOMEZ	patsy_gomez2002@yahoo.com	9-1-559-276-8029	9-1-559-276-0447	X	X	X	X		4/16/15 not bidding		
AVISON CONSTRUCTION, INC.	kavila@avisoninc.com	9-1-559-476-1319	9-1-559-431-0317	X	X	X	X		4/16/15 no answer	4/20/2015	Not Bidding
AYALA & SONS TRUCKING		9-1-209-823-1890	9-1-209-823-1890	N/A	X	N/A	N/A	no email avail, fax does not work	4/16/15 not bidding		
AZ CONSTRUCTION, INC.	KIM@acefencecompany.com	9-1-626-333-7843	9-1-626-333-0727	X	X	X	X		4/16/15 not bidding		
BASILIO LEAL TRUCKING	lealtkg@att.net	9-1-530-243-0914	9-1-530-243-5382	X	X	X	X		4/16/15 not bidding		
BASS ELECTRIC		9-1-650-869-3509	9-1-415-295-1600	N/A	X	N/A	X	no email avail	4/16/15 no answer	4/20/2015	Left Message
BAUER TRANSPORTATION SYSTEMS INC.	bauertransportationsystemsinc@yahoo.com	9-1-650-372-9420	9-1-415-648-6834	X	X	X	X	04/13/15 not bidding			
BBL TATUM TRUCKING	bbltatum@gmail.com	9-1-559-275-9220	9-1-559-960-8208	X	X	X	X		4/16/15 not bidding		
BDS TRANSPORTATION INC	thamrba11@yahoo.com	9-1--	9-1-510-604-8639	X	N/A	X	N/A	No Fax Avail	4/16/15 not sure		
BE JORDAN TRUCKING	bejordantrucking@aol.com	9-1-800-986-0277	9-1-310-696-3515	X	X	X	X		4/16/15 not bidding		
BIG VALLEY ASPHALT	donnawatson52@yahoo.com	9-1-661-326-8562	9-1-661-587-5837	X	X	X	X		4/16/15 not bidding		
BLACK DIAMOND ASPHALT, INC.	aragan@blackdiamondasphalt.com	9-1-707-448-9407	9-1-707-448-9402	X	X	X	X	04/13/15 will bid			
BLACK STONE ASPHALT CONSTRUCTION, INC.	info@BLACKSTONEASPHALT.COM	9-1-661-282-8803	9-1-661-282-8800	X	X	X	N/A	fax does not work	4/16/15 wouldn't specify. Do not call back. Same scope of work as granite		

State Route 49 Grass Valley #03-0G1504
04/23/15 @ 2:00PM

First Name	E-mail	Business Fax	Business Phone	email 04/01/15	Fax 04/01/15	email 04/13/15	Fax 04/13/15	Comments	Call Date and Comments	Call Date	Comments
BLUE JAY TRUCKING, LLC	bluejaytruckingllc@gmail.com	9-1-916-209-9656	9-1-916-479-1720	X	X	X	X		4/16/15 not bidding		
BOLES TRUCKING, INC.	lboles@hotmail.com	9-1-530-343-0837	9-1-530-345-6282	X	X	X	X		4/16/15 no answer	4/20/2015	Left Message
BOOMER DIRT WORKS, INC.	l2boom@aol.com	9-1-916-645-6840	9-1-916-645-8709	X	X	X	N/A	fax does not work	4/16/15 no answer	4/20/2015	Left Message
BORG FENCE	julieborg@borgfence.com	9-1-925-455-9626	9-1-925-455-9620	X	X	X	X		4/16/15 not bidding		
BRAY TRUCKING	tammy@braytruckinginc.com	9-1-707-744-1630	9-1-707-744-1640	X	X	X	X		4/16/15 not bidding		
BUMP & GRIND ENTERPRIZEZ	wkba@aol.com	9-1-714-280-8023	9-1-310-947-7571	X	X	X	N/A	fax does not work	4/16/15 no answer	4/20/2015	Left Message
BUTLER & SON TRUCKING		9-1-714-871-1834	9-1-714-871-1356	N/A	X	N/A	N/A	no email avail, fax does not work	4/16/15 no answer	4/20/2015	No Voicemail
C & L PAVING AND GRADING, INC	connie@clgradingandpaving.com	9-1-559-651-7905	9-1-559-651-7903	X	X	X	X		4/16/15 not bidding		
C & L TRUCKING		9-1-831-475-1069	9-1-831-475-0379	N/A	X	N/A	X	no email avail	4/16/15 no answer	4/20/2015	Voicemail Full
C R TRUCKING	russellbookeeping@sbcglobal.net	9-1-530-621-2997	9-1-530-621-2995	X	X	N/A	X	email does not work	4/16/15 no answer	4/20/2015	Not Bidding
C.J.F. HARRIS DISPOSAL AND VENDOR SERVICES	xyfloyd@aol.com	9-1-559-485-5857	9-1-559-790-4277	X	X	X	N/A	fax does not work	4/16/15 no answer	4/20/2015	Left Message
C.P.R. TRUCKING, INC.	carlos@cprtrucking.com	9-1-818-837-8322	9-1-818-837-8333	X	X	X	N/A	fax does not work	4/16/15 not bidding		
CAL VALLEY CONSTRUCTION, INC.	shelleya@calvalleyconstruction.com	9-1-559-274-0311	9-1-559-274-0300	X	X	X	X		4/16/15 not bidding		
CAMPOS AND ASSOCIATES/JOSE CAMPOS TRUCKING	jtraining@att.net	9-1-707-579-8552	9-1-707-579-8577	X	X	X	X		4/16/15 no answer	4/20/2015	Left Message
CASTILLO TRUCKING SERVICE		9-1-818-764-0665	9-1-818-764-4603	N/A	X	N/A	N/A	no email avail, fax does not work	4/16/15 no answer	4/20/2015	Left Message
CESAR MAGALLANES	cesarpbuiltm@yahoo.com	9-1--	9-1-818-300-1460	X	N/A	X	N/A	No Fax Avail	4/16/15 not bidding		
CHARLIE'S CUSTOM EXCAVATING, INC	office@ccexcavatinginc.com	9-1-530-221-7563	9-1-530-221-3626	X	X	X	X		4/16/15 no answer	4/20/2015	Left Message
CHAVEZ FENCE COMPANY	cfence@netzero.net	9-1-408-376-0273	9-1-408-379-8139	X	X	X	X		4/16/15 not bidding		
CHAVEZ TRUCKING	teresa@chaveztrucking.com	9-1-707-678-5154	9-1-707-678-0514	X	X	X	X		4/16/15 not bidding		
CINDY TRUMP INC DBA LINDY'S COLD PLANING	wegrindasphalt@aol.com	9-1-562-697-2039	9-1-562-697-2286	X	X	X	X	04/15/15 not bidding			
CIRIMELE ELECTRIC WORKS INC.	jcirimele@cirimeleelectric.com	9-1-510-620-1155	9-1-510-620-1150	X	X	X	X		4/16/15 no answer	4/20/2015	Left Message
CJC TRUCKING COMPANY		9-1-510-601-5332	9-1-510-601-5359	N/A	X	N/A	X	no email avail	4/16/15 no answer	4/20/2015	Not Bidding
CLAY MIRANDA TRUCKING, INC.	debbie@cmtinc.com	9-1-559-276-0630	9-1-559-275-5654	X	X	N/A	X	email does not work	4/16/15 not bidding		
CMC TRAFFIC CONTROL SPECIALIST		9-1-415-206-1711	9-1-415-206-1700	N/A	X	N/A	X	no email avail	4/16/15 not bidding		
COBRA TRUCKING	cobratrucking@yahoo.com	9-1-415-330-9354	9-1-415-330-9350	X	X	N/A	X	email does not work	4/16/15 no answer	4/20/2015	Left Message
CONSTRUCTION INSPECTION SPECIALISTS	steve@cisinspects.com	9-1-707-838-1689	9-1-707-838-1679	X	X	X	X		4/16/15 not bidding		
CONTERRA GROUP, INC.	jherrera@conterragroup.net	9-1-559-442-3501	9-1-559-395-3183	X	X	N/A	N/A	email does not work, fax does not work	4/16/15 no answer	4/20/2015	Left Message
CRE8IVE ENGINEERING INC	cre8iveEngineering@gmail.com	9-1-760-200-1116	9-1-760-200-8889	X	X	X	X		4/16/15 no answer	4/20/2015	Left Message
CRUSH MATERIALS CORPORATION	crush5555@aol.com	9-1-949-706-7918	9-1-949-887-0795	X	X	X	X		4/16/15 not bidding		
D J ROCHA TRUCKING, INC	dannyrocha32@gmail.com	9-1-209-812-1891	9-1-209-664-2002	X	X	X	X		4/16/15 no answer	4/20/2015	Left Message
D. IRVIN TRUCKING		9-1-510-483-2274	9-1-510-385-4073	N/A	X	N/A	N/A	no email avail, fax does not work	4/16/15 no answer	4/20/2015	Left Message
DBE TRANSFER, INC	sarenaleigh17@gmail.com	9-1-888-795-3238	9-1-888-795-3238	X	X	X			4/16/15 no answer	4/20/2015	Left Message
DC RECYCLING	desiree_chenot@yahoo.com	9-1-559-325-2526	9-1-559-325-2526	X	X	X	N/A	fax does not work 04/21/15 not bidding	4/16/15 no answer	4/20/2015	Left Message
DD & L TRUCKING	charlesettas@comcast.net	9-1-415-332-4585	9-1-415-332-4977	X	X	X	X		4/16/15 no answer	4/20/2015	Left Message
DE ANDA COMPANY		9-1-559-645-4688	9-1-559-645-8800	N/A	X	N/A	X	no email avail, no email avail	4/16/15 no answer	4/20/2015	Left Message
DE BIBB TRUCKING, INC	dbibbtrucking@yahoo.com	9-1-510-313-0917	9-1-510-774-0013	X	X	X	N/A	fax does not work	4/16/15 not bidding		
DE LA TORRE TRUCKING LLC	delatorrerocks2@yahoo.com	9-1-530-795-3657	9-1-530-795-3651	X	X	X	X		4/16/15 no answer	4/20/2015	Left Message

State Route 49 Grass Valley #03-0G1504
04/23/15 @ 2:00PM

First Name	E-mail	Business Fax	Business Phone	email 04/01/15	Fax 04/01/15	email 04/13/15	Fax 04/13/15	Comments	Call Date and Comments	Call Date	Comments
DELTECH ENGINEERING, INC	abili@deltechengineeringinc.com	9-1-714-384-4594	9-1-714-495-9755	X	X	X	X		4/16/15 no answer	4/20/2015	Left Message
DESTINATION ANYWHERE, INC.	info@destinationanywhereinc.com	9-1-209-835-1144	9-1-209-836-9400	X	X	X	X		4/16/15 no answer	4/20/2015	Not Bidding
DFC TRUCKING	dcerv@sbcglobal.net	9-1-916-371-7793	9-1-916-371-7793	X	X	X	N/A	fax does not work	4/16/15 fax machine number		
DILLARD ENVIRONMENTAL SERVICES	patriciad@dillardenv.com	9-1-925-634-6858	9-1-925-634-6850	X	X	X	X		4/16/15 not bidding		
DIRT & AGGREGATE INTERCHANGE, INC	contractor@dirtagg.com	9-1-503-669-1192	9-1-503-661-5093	X	X	X	X		4/16/15 not bidding		
DISABLED AMERICAN VETERAN ENTERPRISES TRUCKING & SWEEPING,	DAVEtrucksweep@gmail.com	9-1-559-374-6470	9-1-559-370-5756	X	X	X	X		4/16/15 no answer	4/20/2015	Left Message
DM TRUCKING	dfmcampos@aol.com	9-1-714-821-7860	9-1-714-392-8688	X	X	X	N/A	fax did not work the second request	4/16/15 not bidding		
DOMINGUEZ & SONS TRUCKING, INC	genaro@dominguezandsons.com	9-1-408-275-6762	9-1-408-288-9663	X	X	X	N/A	fax did not work the second request	4/16/15 no answer	4/20/2015	Left Message
DON GARCIA EXCAVATING & PAVING, INC.	dgarcia287@aol.com	9-1-530-577-0221	9-1-530-577-0558	X	X	X	N/A	fax did not work the second request	4/16/15 no answer	4/20/2015	Not Bidding
DONATI TRUCKING	jdonati379@gmail.com	9-1-805-423-2155	9-1-805-423-2155	X	X	X	N/A	fax does not work	4/16/15 no answer	4/20/2015	Phone didn't work
DOUBLE M TRUCKING	penny@doublemtrucking.com	9-1-530-795-3914	9-1-530-795-4181	X	X	X	X	04/13/15 will bid	4/16/15 will get back		
DRAGON MATERIAL TRANSPORT, INC.	summer.bradford@dragonmaterial.com	9-1-559-276-0818	9-1-559-351-8822	X	X	X	X		4/16/15 not bidding		
DREAMBUILDER CONSTRUCTION CORP	alex.singh@dreambuildercorp.com	9-1-714-646-3698	9-1-714-646-3697	X	X	X	X		4/16/15 no answer	4/20/2015	Not Bidding
DURAN TRUCKING		9-1-818-842-0206	9-1-818-504-4823	N/A	X	N/A	X	no email avail, no email avail	4/16/15 no answer	4/20/2015	Wrong Number
E E ELECTRIC, INC	eeelectric@earthlink.net	9-1-909-829-0118	9-1-909-829-7818	X	X	N/A	X	email does not work	4/16/15 not bidding		
E. JASPER WRKG. (DEMO) & TRKG		9-1-323-754-8558	9-1-323-754-9877	N/A	X	N/A	N/A	no email avail, fax does not work	4/16/15 no answer	4/20/2015	Not Bidding
EAGLE ENGINEERING AND CONSTRUCTION, INC	brooks.curtis@att.net	9-1-650-367-8282	9-1-650-367-8000	X	X	X	X		4/16/15 no answer	4/20/2015	Phone didn't work
EAST BAY SIGN CO., INC.	christina@bordendecal.com	9-1-415-431-9053	9-1-415-431-8882	X	X	X	X		4/16/15 no answer	4/20/2015	Not Bidding
ECONOMY TRUCKING SERVICES, INC	preet@economytrucking.net	9-1-510-733-9600	9-1-510-733-9100	X	X	X	X		4/16/15 no answer	4/20/2015	Will send quote
EIGHTEEN TRUCKING CO.	eighteentrucking@aol.com	9-1-415-552-3130	9-1-415-552-1818	X	X	X	X		4/16/15 not bidding		
ELD LOGISTICS INC	lourdesflores@eldlogistics.com	9-1-619-342-9647	9-1-619-361-5510	X	X	X	X		4/16/15 no answer	4/20/2015	Not Bidding
ESQUIVEL GRADING & PAVING, INC.	audrey@esquivel-gp.com	9-1-415-468-8108	9-1-415-468-5700	X	X	X	X		4/16/15 not bidding		
FALCON BUILDERS & DEVELOPERS INC	johnf@falconbuildersanddevelopers.com	9-1-559-226-1877	9-1-559-226-1994	X	X	X	X		4/16/15 will get back		
FAYE STEWART TRANSPORTATION SERVICE LLC	faye@fayestewarttrans.com	9-1-602-233-1131	9-1-602-233-3500	X	X	X	X		4/16/15 no answer	4/20/2015	Not Bidding
FCS STRIPING, SEALING AND PAVING, INC.	inesseoane@fcs-ssp.com	9-1-925-373-6208	9-1-925-373-6205	X	X	X	X		4/16/15 no answer	4/20/2015	Left Message
FINE GRADE EQUIPMENT, INC.	judy@finegradeinc.com	9-1-661-722-8900	9-1-661-949-8788	X	X	X	X		4/16/15 not bidding		
FIRST FUEL, INC.	jkaufman@firstfuel.net	9-1-949-270-6257	9-1-949-861-0284	X	X	X	X	04/14/15 not bidding	4/16/15 no answer	4/20/2015	Not Bidding
FLINTSTONE TRANSPORT	flintstone@aol.com	9-1-831-443-2017	9-1-831-443-5138	X	X	N/A	N/A	email does not work, fax does not work	4/16/15 phone does not work		
FORCE TRAFFIC CONTROL, INC.	forcetraffic@earthlink.net	9-1-559-594-1056	9-1-559-594-1062	X	X	X	X		4/16/15 will bid		
FRANK MEDINA GENERAL ENGINEERING CONTRACTOR	toni.medina@att.net	9-1-530-743-9352	9-1-530-743-0744	X	X	X	X	04/13/15 will bid			
FRANK ZABEL TRUCKING, INC.	zabeltrucking@gmail.com	9-1-707-443-4267	9-1-707-443-4277	X	X	X	X		4/16/15 not bidding		
FREEDOM TRANSPORTATION	staffone@verizon.net	9-1-951-471-1185	9-1-951-609-6113	X	X	X	N/A	fax does not work	4/16/15 not bidding		
GATES ENTERPRISES, INC	jgates.gei@gmail.com	9-1-714-382-6801	9-1-714-382-6707	X	X	X	N/A	fax does not work	4/16/15 no answer	4/20/2015	Left Message
GC'S TRUCKING		9-1-818-686-1094	9-1-818-686-1094	N/A	X	N/A	N/A	no email avail, fax does not work	4/16/15 phone does not work		
GENERAL ENGINEERING CONSTRUCTION CO.	kelly.generalengineering@yahoo.com	9-1--	9-1-925-768-5329	X	N/A	X	N/A	No Fax Avail	4/16/15 phone does not work		
GK CONSTRUCTION	kevinyip168@yahoo.com	9-1-510-895-3888	9-1-510-928-3036	X	X	X	X		4/16/15 no answer	4/20/2015	Not Bidding
GLOBAL ROAD SEALING, INC	trila.grsi@yahoo.com	9-1-714-893-0945	9-1-714-893-0845	X	X	X	X		4/16/15 no answer	4/20/2015	Not Bidding

State Route 49 Grass Valley #03-0G1504
04/23/15 @ 2:00PM

First Name	E-mail	Business Fax	Business Phone	email 04/01/15	Fax 04/01/15	email 04/13/15	Fax 04/13/15	Comments	Call Date and Comments	Call Date	Comments
GLOBAL TRANSLOADING, LLC	shannongriego@globaltransloading.com	9-1-562-495-9660	9-1-562-495-9600	X	X	X	X		4/16/15 will get back		
GLORIA WASHINGTON TRUCKING, INC.	gwtrkninc@aol.com	9-1-510-298-9431	9-1-510-236-6766	X	X	N/A	N/A	email does not work, fax does not work	4/16/15 not bidding		
GOLDEN BAY FENCE PLUS IRON WORKS, INC.	GOLDENBAYFENCE@YAHOO.COM	9-1-209-944-5812	9-1-209-944-9754	X	X	X	X		4/16/15 not bidding		
GR SUNDBERG, INC.	randy@grsinc.biz	9-1-707-825-6563	9-1-707-825-6565	X	X	X	X		4/16/15 not bidding		
GREGG SIMPSON TRUCKING	gregg.simpson@comcast.net	9-1-707-468-7448	9-1-707-468-1654	X	X	X	X		4/16/15 not bidding		
H & R TRUCKING	h_teresa52@hotmail.com	9-1-702-651-8587	9-1-702-651-8587	X	X	X	N/A	fax does not work	4/16/15 will get back		
HALF MOON BAY GRADING & PAVING	hmbpave@sbcglobal.net	9-1-650-726-3582	9-1-650-726-3588	X	X	X	X		4/16/15 not bidding		
HAMANAKA PAINTING CO.	mutaba@northcoast.com	9-1-707-444-3346	9-1-707-444-3340	X	X	X	X		4/16/15 no answer	4/20/2015	Left Message
HAR-AGAM, LLC DBA FRESNO TRANSFER	fresnotransfer@gmail.com	9-1-559-272-0473	9-1-559-451-7047	X	X	X	X		4/16/15 phone does not work		
HAVER TRANSPORT	havertransport@yahoo.com	9-1-825-318-9394	9-1-925-766-4371	X	X	X	N/A	fax does not work 04/13/15 not bidding			
HMT TRUCKING	HMT672003@YAHOO.COM	9-1--	9-1-510-290-1128	X	N/A	X	N/A	No Fax Avail	4/16/15 no answer	4/20/2015	Left Message
HUNSAKER SAFETY & SIGN, INC.	estimating@hunsakersafety.com	9-1-559-453-3250	9-1-559-255-7446	X	X	X	X		4/16/15 no answer	4/20/2015	Not Bidding
J & A TRUCKING INC.		9-1-925-829-6392	9-1-925-828-0425	N/A	X	N/A	N/A	no email avail, fax does not work	4/16/15 no answer	4/20/2015	Left Message
J. HIGGINS TRUCKING	jhigginstrucking@yahoo.com	9-1-415-337-8712	9-1-415-529-2660	X	X	X	N/A	fax does not work	4/16/15 no answer	4/20/2015	Wrong Number
J. TORRES COMPANY	nicki@jtccorp.com	9-1-661-832-3980	9-1-661-832-2635	X	X	X	X		4/16/15 not bidding		
J.A.L. TRUCKING	3juvena@comcast.net	9-1-510-324-3709	9-1-510-324-3709	X	X	X	N/A	fax does not work	4/16/15 no answer	4/20/2015	Left Message
JA-CO TRUCKING INC	jatkinson@jacotrucking.com	9-1-530-741-1034	9-1-530-741-0278	X	X	X	X	04/13/15 not bidding			
JARELL HARRIS STRIPING SERVICES	jharrisstripingservices@hotmail.com	9-1-650-832-1736	9-1-650-832-1171	X	X	X	N/A	fax does not work	4/16/15 phone does not work		
JEFF ROGERS TRUCKING, INC.	jeffrogerstrucking@gmail.com	9-1-209-464-0108	9-1-209-464-0107	X	X	X	X		4/16/15 not bidding		
JOHN C. PAYNE		9-1-626-359-2899	9-1-626-357-7056	N/A	X	N/A	X	no email avail	4/16/15 not bidding		
JOHNNY TOUGH'S TRUCK & PULL	johnnytoughs@yahoo.com	9-1-707-751-0841	9-1-408-509-1670	X	X	X	N/A	fax does not work	4/16/15 no answer	4/20/2015	Left Message
JON PITTMAN TRUCKING	pittmanheavyhaul@aol.com	9-1-530-529-1214	9-1-707-496-2586	X	X	X	X		4/16/15 no answer	4/20/2015	Not Bidding
JPS CONSTRUCTION AND ENGINEERING DBA JPS EXCAVATION	jpsconsteng@gmail.com	9-1-559-842-1320	9-1-559-213-8773	X	X	X	N/A	fax does not work	4/16/15 not bidding		
JTC JACKSON TRUCKING COMPANY	wcarolyneg@earthlink.net	9-1-209-862-8004	9-1-209-354-0772	X	X	X	N/A	fax does not work	4/16/15 wrong number		
K R C SAFETY CO. INC.	garyc@krcsafety.com	9-1-559-732-2684	9-1-559-732-0393	X	X	X	X		4/16/15 not bidding		
KAYLEN ENGINEERING, INC. DBA KAYLEN TRAFFIC CONTROL	karen@imaginationmetals.com	9-1--	9-1-559-299-2899	X	N/A	X	N/A	No Fax Avail	4/16/15 no answer	4/20/2015	Left Message
KELLIE AVILA CONSTRUCTION SERVICES, INC	kellie@associatedtrafficsafety.com	9-1-805-461-1613	9-1-805-461-1600	X	X	X	X		4/16/15 not bidding		
KIONA LANDSCAPING	egruetzmacherjr@gmail.com	9-1--	9-1-707-616-4340	X	N/A	X	N/A	No Fax Avail	4/16/15 no answer	4/20/2015	Left Message
L&D ELAM AGRICULTURE ENTERPRISES, LLC	denabilt23@aol.com	9-1--	9-1-408-842-8584	X	N/A	X	N/A	No Fax Avail	4/16/15 no answer	4/20/2015	Left Message
L. RILEY TRUCKING	l.rileytrucking@yahoo.com	9-1-323-231-5083	9-1-323-231-5083	X	X	N/A	N/A	email does not work, fax does not work	4/16/15 phone does not work		
L.S. TRUCKING	LSTRUCKS@GMAIL.COM	9-1-510-266-5245	9-1-510-266-5213	X	X	X	X		4/16/15 not bidding		
LABAT'S TREE CARE	labatstree@gmail.com	9-1-925-335-9116	9-1-925-285-7741	X	X	X	N/A	fax does not work , 04/13/15 not bidding			
LAMARK TRANSPORTATION CO	lynnlamarktransp@gmail.com	9-1-650-393-4047	9-1-415-517-5352	X	X	X	N/A	fax does not work	4/16/15 no answer	4/20/2015	No message
LANGLEY TRAFFIC SERVICE, INC.	ann@langley1.us	9-1-215-638-9255	9-1-215-638-9770	X	X	X	X		4/16/15 no answer	4/20/2015	Not Bidding
LARRANAGA TRUCKING	vlarranaga@yahoo.com	9-1-530-233-3785	9-1-530-233-3785	X	X	X	X	04/14/15 not bidding	4/16/15 no answer	4/20/2015	Left Message
LAVINA TRUCKING, INC.	lavinatrucking@yahoo.com	9-1-650-589-2843	9-1-415-860-3594	X	X	X	N/A	fax does not work	4/16/15 no answer	4/20/2015	Left Message
LEATHERNECK ROLL-OFF TRANSPORTATION	r.gaminoinc@gmail.com	9-1--	9-1-661-448-3402	X	N/A	X	N/A	No Fax Avail	4/16/15 not bidding		

State Route 49 Grass Valley #03-0G1504
04/23/15 @ 2:00PM

First Name	E-mail	Business Fax	Business Phone	email 04/01/15	Fax 04/01/15	email 04/13/15	Fax 04/13/15	Comments	Call Date and Comments	Call Date	Comments
LEGARRA ENTERPRISES	cammie56@aol.com	9-1-530-221-5468	9-1-530-221-5468	X	X	X	N/A	fax does not work	4/16/15 phone does not work		
LEGEND FENCE CORPORATION	lupita@legendfencecorp.com	9-1-619-282-6001	9-1-619-282-6000	X	X	X	X		4/16/15 not bidding		
LEINAIA'S TRANSPORTATION	leinaiastrucking@sbcglobal.net	9-1-661-266-9104	9-1-661-618-2752	X	X	X	X		4/16/15 no answer	4/20/2015	Undecided
LMS TRANSPORT	orders@lms-transport.com	9-1-951-685-1862	9-1-951-616-3828	X	X	X	X		4/16/15 no answer	4/20/2015	Left Message
LNA CONCRETE STRUCTURES, INC.	agarcialna@aol.com	9-1-909-393-9363	9-1-909-393-1493	X	X	X	X		4/16/15 not bidding		
LUNA TRUCKING	lunatrucking@sbcglobal.net	9-1-310-991-5862	9-1-562-762-5552	X	X	X	N/A	fax does not work	4/16/15 not bidding		
M J AVILA COMPANY, INC.	brucej@mjavila.com	9-1-559-846-7610	9-1-559-846-7601	X	X	X	X		4/16/15 not bidding		
M. S. LEE ENTERPRISES	MonSLee@yahoo.com	9-1-559-325-0760	9-1-559-217-4851	X	X	X	X		4/16/15 no answer	4/20/2015	Left Message
MACHADO & SONS CONSTRUCTION, INC	mike@machadoandsons.com	9-1-209-632-3963	9-1-209-632-5260	X	X	X	X	04/13/15 not bidding			
MARTIN GENERAL ENGINEERING INC	amartin@martingeneral.net	9-1-916-355-8108	9-1-916-355-8101	X	X	X	X		4/16/15 will get back		
MASS X INC.	massx6@hotmail.com; massx2@hotmail.com	9-1-559-294-1463	9-1-559-294-1075	X	X	X	X		4/16/15 no answer	4/20/2015	Left Message
MATTOS EQUIPMENT TRANSPORT	r.mattos@sbcglobal.net	9-1-209-835-2401	9-1-209-835-6609	X	X	X	N/A	fax does not work	4/16/15 no answer	4/20/2015	Probably
MC CULLOUGH CONSTRUCTION INC	denamccullough@mcculloughconstructioninc.com	9-1-707-825-1769	9-1-707-825-1014	X	X	X	X		4/16/15 not bidding		
MCAFEE TRANSPORTATION	mcafeetransportation@gmail.com	9-1-925-308-7700	9-1-925-308-7700	X	X	X	X		4/16/15 no answer	4/20/2015	Left Message
MCCANTS TRUCKING	em2671@aol.com	9-1-310-768-2827	9-1-310-323-7109	X	X	X	N/A	fax did not work the second request	4/16/15 not bidding		
MCD TRUCKING LLC	smithdews@aol.com	9-1-415-538-1905	9-1-415-412-1902	X	X	X	X		4/16/15 not bidding		
MELLO FARMS TRUCKING LLC	ezmello@yahoo.com	9-1-209-274-6402	9-1-916-397-1892	X	X	X	N/A	fax does not work	4/16/15 will bid		
MERCADE CONSTRUCTION & DEVELOPMENT INC.	jorge@mercadeco.com	9-1-209-532-7744	9-1-209-586-7722	X	X	X	N/A	fax does not work	4/16/15 no answer	4/20/2015	No Message
MERCADO TRUCKING	mercadotrk@yahoo.com	9-1-510-245-3803	9-1-510-517-4297	X	X	X	X		4/16/15 no answer	4/20/2015	Not Bidding
METCO	c.martinez@metco-usa.com	9-1-415-455-9960	9-1-415-455-9922	X	X	X	N/A	fax does not work	4/16/15 no answer	4/20/2015	Left Message
MRB CALIFORNIA ENTERPRISES, INC.	mrbcalifornia@yahoo.com	9-1--	9-1-408-401-7002	X	N/A	X	N/A	No Fax Avail	4/16/15 will bid		
MSE GROUP	CEHACKNEY@MSEGRP.COM	9-1-510-383-9300	9-1-510-383-9600	X	X	N/A	N/A	email does not work, fax does not work	4/17/15 phone does not work		
MV CONSTRUCTION, INC.	valdez05@gmail.com	9-1-559-357-0851	9-1-209-756-5936	X	X	X			4/17/15 no answer	4/20/2015	Left Message
N.L. CRUZ, INC.	petnancruz@sbcglobal.net	9-1-323-344-3775	9-1-951-275-4043	X	X	X	N/A	fax does not work	4/17/15 no answer	4/20/2015	Left Message
NAM TRUCKING	TRANQUANGNHAN@ICLOUD.COM	9-1--	9-1-916-826-9644	X	N/A	X	N/A	No Fax Avail	4/17/15 maybe		
NAMAN TRUCKING	namantrucking@yahoo.com	9-1-209-832-9504	9-1-209-321-0319	X	X	X	X		4/17/15 no answer	4/20/2015	Is Bidding
NEWLAND ENTITIES, INC	rcervantes@newlandentities.com	9-1-530-674-0756	9-1-530-755-1178	X	X	X	X		4/17/15 not bidding		
NORCAL GENERAL CONSTRUCTION CORP	norcalgeneralconstruction@yahoo.com	9-1-408-969-1650	9-1-408-886-0335	X	X	X	X		4/17/15 not bidding		
NORMAN MATERIALS	siginorman@live.com	9-1--	9-1-209-275-8654	X	N/A	X	N/A	No Fax Avail	4/17/15 no answer	4/20/2015	Left Message
NORTHERN TRUCK & EQUIPMENT	bebesnte@sbcglobal.net	9-1-510-889-7858	9-1-510-889-7828	X	X	X	N/A	fax does not work	4/17/15 maybe		
OLIVEIRA FENCE, INC.	pam@oliveirafenceinc.com	9-1-408-727-2690	9-1-408-727-3811	X	X	X	X	04/14/15 not bidding	4/17/15 not bidding		
PACIFIC WATER TRUCKS	4pvaz@softcom.net	9-1-510-494-1045	9-1-510-494-1000	X	X	X	N/A	fax does not work	4/17/15 no answer	4/20/2015	Left Message
PARMETER GENERAL ENGINEERS & SERVICES, INC	parmeter@parameterges.com	9-1-707-566-7437	9-1-707-566-7437	X	X	N/A	X	email does not work	4/17/15 not bidding		
PATTEN ENERGY ENTERPRISES, INC.	zeke.patten@pattenenergy.com	9-1-323-235-3400	9-1-323-235-3500	X	X	X	X		4/17/15 not bidding		
PAUL E. VAZ TRUCKING, INC.	4pvaz@softcom.net	9-1-209-367-7930	9-1-209-334-9001	X	X	X	X		4/17/15 will get back		
PAYCO SPECIALTIES, INCORPORATED	rebecca@payco.biz	9-1-619-427-1620	9-1-619-422-9204	X	X	X	N/A	fax does not work	4/17/15 maybe		
PC&N CONSTRUCTION, INC	cplum@pcnconstructioninc.com	9-1-925-634-4339	9-1-925-634-4567	X	X	X	X		4/17/15 maybe		

State Route 49 Grass Valley #03-0G1504
04/23/15 @ 2:00PM

First Name	E-mail	Business Fax	Business Phone	email 04/01/15	Fax 04/01/15	email 04/13/15	Fax 04/13/15	Comments	Call Date and Comments	Call Date	Comments
PROCTOR TRUCKING	proctortrucking@att.net	9-1-510-794-4584	9-1-510-494-0644	X	X	X	X		4/17/15 not bidding		
QUALLS TRUCKING	OQTRUCKING@AOL.COM	9-1-323-759-8462	9-1-323-855-2100	X	X	X	X		4/17/15 not bidding		
R & C CONSTRUCTION	randcconstruction@sbcglobal.net	9-1-559-255-5600	9-1-559-255-5655	X	X	X	N/A	fax does not work	4/17/15 phone does not work		
R&S TRUCKING, INC	scutler@rstrucking.com	9-1-707-571-0364	9-1-707-571-8820	X	X	X	X	04/16/15 not bidding	4/17/15 not bidding		
R. E. SERRANO INC.	ricky@reserrano.com	9-1-925-957-8121	9-1-925-957-8184	X	X	X	N/A	fax does not work	4/17/15 no answer	4/20/2015	Left Message
RANGEL BROTHERS TRUCKING	yrangeltrk@yahoo.com	9-1-818-450-0975	9-1-818-266-5179	X	X	X	N/A	fax does not work	4/17/15 not bidding		
RDL TRUCKING	rdltrucking45@gmail.com	9-1-323-789-6730	9-1-213-798-7869	X	X	X	X		4/17/15 not bidding		
READY TRUCKING, LLC	lisa@myreadytrucking.com	9-1-916-720-0232	9-1-916-825-7231	X	X	X	X	04/20/15 not bidding	4/17/15 no answer	4/20/2015	Left Message
RICK CHAVEZ TRUCKING INC.	sdtrucker@verizon.net	9-1-888-488-1322	9-1-619-520-6684	X	X	X	X		4/17/15 not bidding		
RICK NEVES TRUCKING, INC		9-1-209-835-0122	9-1-510-409-2804	N/A	X	N/A	N/A	no email avail, fax does not work	4/17/15 no answer	4/20/2015	Left Message
ROBY TRUCKING	robytrucking707@gmail.com	9-1-707-534-1807	9-1-707-333-8706	X	X	X	X		4/17/15 not bidding		
RODGERS CONST. & ENGINEERING CO., INC	rcande@pacbell.net	9-1-209-464-5782	9-1-209-464-5780	X	X	X	X		4/17/15 no answer	4/20/2015	Not Bidding
RONALD F. TAYLOR	taylorsRRTD@yahoo.com	9-1--	9-1-310-498-0279	X	N/A	X	N/A	No Fax Avail	4/17/15 no answer	4/20/2015	Not Bidding
ROYAL TRUCKING/ MAINTENANCE		9-1-510-632-2895	9-1--	N/A	X	N/A	N/A	no email avail, fax does not work			
S & L FENCE COMPANY	rcas555@hotmail.com	9-1-408-745-7146	9-1-408-745-7021	X	X	X	N/A	fax does not work	4/17/15 no answer	4/20/2015	Left Message
S & S TRUCKING	frank@snsands.com	9-1-510-383-2917	9-1-510-383-3556	X	X	X	X		4/17/15 no answer	4/20/2015	Not Bidding
S.T. RHOADES CONSTRUCTION, INC.	steve@strhoadesinc.com	9-1-530-223-9222	9-1-530-223-9322	X	X	X	X		4/17/15 not bidding		
SAFETY TRUCKING	gminh@hotmail.com	9-1--	9-1-510-475-9750	X	N/A	X	N/A	No Fax Avail	4/17/15 maybe		
SAFETY VIBE, INC.	safetyvibe@msn.com	9-1-626-281-5144	9-1-626-281-8444	X	X	X	X	04/14/15 will bid			
SAINI TRUCKING	SAINITRUCKING@GMAIL.COM	9-1-209-833-3932	9-1-408-966-5533	X	X	X	X	04/14/15 will bid			
SAN DIEGO BAY AREA ELECTRIC, INC.	bev@bayareaelectric.com	9-1-858-748-6012	9-1-858-748-2060	X	X	X	X		4/17/15 not bidding		
SAN FRANCISCO TRANSPORT SERVICES, INC.	yvonne@sftransportservice.com	9-1-415-	9-1-415-777-9997	X	X	X	N/A	fax does not work	4/17/15 not bidding		
SAN JOSE TRANSPORT	Jim@sanjosetransport.com	9-1-408-848-1774	9-1-408-848-4441	X	X	X	X		4/17/15 not bidding		
SCHOTKA CONSTRUCTION INC	dschotka@aol.com	9-1-707-265-6856	9-1-707-265-6977	X	X	X	X		4/17/15 no answer	4/20/2015	Left Message
SERNA CONSTRUCTION, INC.	sernaconstruction@sbcglobal.net	9-1-559-478-5213	9-1-559-304-2197	X	X	X	X		4/17/15 no answer	4/20/2015	Voicemail Full
SJD CONSTRUCTION INC.	sjdconst@yahoo.com	9-1-209-847-0169	9-1-209-847-8939	X	X	X	X		4/17/15 not bidding		
SO. CAL TRAFFIC INC	cecilia@socaltraffic.net	9-1-858-793-4495	9-1-858-720-0179	X	X	X	X		4/17/15 will bid		
SOTO FENCE COMPANY	info@sotofence.com	9-1--	9-1-559-230-1444	X	N/A	X	N/A	No Fax Avail	4/17/15 not bidding		
SOUZA CONSTRUCTION INC	msouza61@aol.com	9-1-559-747-7101	9-1-559-747-7100	X	X	X	X		4/17/15 not bidding		
STARBURST ENGINEERING		9-1-559-592-2845	9-1-559-802-8576	N/A	X	N/A	X	no email avail	4/17/15 no answer	4/20/2015	Left Message
STATEWIDE STRIPES, INC	dawn@statewidestripes.com	9-1-858-560-0158	9-1-858-560-6887	X	X	X	X	04/14/15 not bidding			
STAT-X GENERAL ENGINEERING	david.altstatt@att.net	9-1-888-411-6956	9-1-209-855-2191	X	X	X	X		4/17/15 no answer	4/20/2015	Left Message
STEVE DOVALI CONSTRUCTION, INC.	dovaliconstruction@gmail.com	9-1-559-456-2843	9-1-559-255-7603	X	X	X	N/A	fax does not work 04/13/15 not bidding			
STOLOSKI & GONZALEZ, INC.	mthorn@stoloskigonzalez.com	9-1-650-726-9055	9-1-650-726-7119	X	X	X	X	04/13/15 not bidding	4/17/15 not bidding		
SUDDEN SAM'S TRUCKING	suddensamstrk@aol.com	9-1-510-272-9575	9-1-510-385-8594	X	X	X	N/A	fax does not work	4/17/15 no answer	4/20/2015	Left Message
SUMMIT TRUCKING	summittrucking@yahoo.com	9-1-916-933-7188	9-1-916-933-6173	X	X	X	X		4/17/15 no answer	4/20/2015	Not Bidding
SUULUTAAQ, INC - ALASKA NATIVE CORP	ninah.moody@suulutaaq.com	9-1-707-635-8187	9-1-707-427-3209	X	X	X	N/A	fax does not work 04/14/15 not bidding			

State Route 49 Grass Valley #03-0G1504
04/23/15 @ 2:00PM

First Name	E-mail	Business Fax	Business Phone	email 04/01/15	Fax 04/01/15	email 04/13/15	Fax 04/13/15	Comments	Call Date and Comments	Call Date	Comments
SWITCHPOINT PLANNING	jumana@switchpointplanning.com	9-1--	9-1-415-457-6732	X	N/A	X	N/A	No Fax Avail	4/17/15 phone does not work		
T & T TRUCKING GROUP	tandttruckinggroup@aol.com	9-1-909-984-0969	9-1-909-772-9111	X	X	X	X		4/17/15 no answer	4/20/2015	Left Message
T AND S DVBE, INC.	tandsdvbe@yahoo.com	9-1--	9-1-530-864-8105	X	N/A	X	N/A	No Fax Avail	4/17/15 no answer	4/20/2015	Left Message
T K BLACKBURN TRUCKING	tkblackburntruckin@att.net	9-1--	9-1-805-501-2693	X	N/A	X	N/A	No Fax Avail	4/17/15 no answer	4/20/2015	Will look at bid
TRAFFIC CONTROL PROS	estimating@tcpros.net	9-1-925-405-3833	9-1-925-270-4580	X	X	X	X		4/17/15 no answer	4/20/2015	Left Message
TRAFFIC LOOPS CRACKFILLING, INC	trafficloops@sbcglobal.net	9-1-714-520-4027	9-1-714-520-4026	X	X	X	X		4/17/15 not bidding		
TRI-VALLEY CONTRACTING, INC.	landy@trivalleystriping.com	9-1-888-872-4450	9-1-925-787-1003	X	X	X	X		4/17/15 no answer	4/20/2015	Not Bidding
TRUE CHAMPIONS INC.	TCI@TRUECHAMPIONS.NET	9-1-619-276-8783	9-1-619-276-6999	X	X	X	X		4/17/15 not bidding		
UDB ENTERPRISES, INC	vilarino76@gmail.com	9-1-209-932-0873	9-1-209-649-8651	X	X	X	X		4/17/15 no answer	4/20/2015	Left Message
V A P CONSTRUCTION INC	vapconstructioninc@gmail.com	9-1-714-551-9420	9-1-714-253-3270	X	X	X	X		4/17/15 no answer	4/20/2015	Left Message
V. PRASAD TRUCKING INC	vishalprasad80@yahoo.com	9-1-916-896-0317	9-1-916-716-5643	X	X	X	X		4/17/15 not bidding		
VALENTINA TRUCKING, LLC	msaleman@aol.com	9-1--	9-1-562-843-3434	X	N/A	X	N/A	No Fax Avail	4/17/15 not bidding		
VINTAGE PAVING COMPANY, INC.	edc@vintagepavingco.com	9-1-530-795-5734	9-1-530-795-0132	X	X	X	X		4/17/15 maybe		
W T B, INC	deborah@wtbinc.org	9-1-559-275-1995	9-1-559-275-1998	X	X	X	X		4/17/15 not bidding		
WEST COAST WATER & TRUCKING, INC.	californiawcw@aol.com	9-1-916-358-8699	9-1-916-358-8697	X	X	X	N/A	fax does not work	4/17/15 will bid		
WK MCLELLAN COMPANY	ritam@wkmclellan.com	9-1-707-713-1038	9-1-707-763-2407	X	X	X	N/A	fax does not work	4/17/15 not bidding		
YBANAG REALTY & DEVELOPMENT CORP	luke@dybanagconstruction.com	9-1-951-657-1993	9-1-626-322-5546	X	X	X	X		4/17/15 no answer	4/20/2015	Not Bidding
ZENICON, INC.	zenicon@comcast.net	9-1-559-432-7312	9-1-559-908-2887	X	X	X	X		4/17/15 no answer	4/20/2015	Left Message
ZURITA TRUCKING	terry@pacificwatertrucks.com	9-1--	9-1-818-402-3154	X	N/A	X	N/A	No Fax Avail	4/17/15 no answer	4/20/2015	information to 'zuritatrucking@gmail.com' at
Opt-in Records - CalTrans	**04-20-2015**										
Veteran Diversified, Inc		9-1-866-382-3182	9-1-559-297-1822						Most Likely Bidding		
Diversified Concrete Cutting, Inc.		9-1-866-382-3182	9-1-559-297-1822						Bidding		
AKA Environmental		9-1-323-589-2430	9-1-323-547-9605						Left Message		
Wells Sweeping		9-1-916-646-3760	9-1-916-568-0104						Bidding		
Linear Options, Inc.		9-1-530-896-1814	9-1-530-896-1800						Bidding		
Midstate Barrier, Inc.		9-1-209-944-9569	9-1-209-944-9565						Bidding		
Anderson Paint Store LLC		andersonpsllc@aol.com	9-1-248 667 8059						Send out email to give more information to 'andersonpsllc@aol.com' at 12:28pm		
Pavement Recycling Systems		9-1-951-682-1094	9-1-951-682-1091						Bidding		
Statewide Traffic Safety & Signs, Inc		9-1-916-452-9322	9-1-916-452-4855						Bidding		
Maneri Traffic Control		9-1-951-695-5105	9-1-951-695-5104						Not Bidding		
C2 Aerial Photography		9-1-562-202-5423	9-1-562-706-1260						Not Bidding		
The Hanford Companies		9-1-916-685-1911	9-1-916-430-6506						Probably Bid		
Trinity Engineering Laboratories, Inc.		9-1-213-443-9438	9-1-559-260-6841						Bidding		
Global Environmental Network, Inc.		9-1-714-479-0809	9-1-714-479-1199						Bidding		

RECEIVED APR 13 2015

REQUEST FOR QUOTE

April 13, 2015

2nd Request

GRANITE

4001 Bradshaw Road
Sacramento, CA 95827

Please contact us by phone or fax as soon as possible to confirm your participation in this bid. Plans are available for viewing in our office.

Our contact information is as follows:

GRANITE CONSTRUCTION COMPANY
Estimator: Mike Wills
Tel: (916) 855-4400 / Fax: (916) 369-0429
mike.wills@gcinc.com

Plans and specifications may be viewed at our office at 4001 Bradshaw Road, Sacramento, CA 95827. Please call if you need assistance in obtaining bonding, insurance, equipment, materials and/or supplies. Granite intends to work cooperatively with all qualified firms seeking work on this project. Granite is an equal opportunity employer. Portions of work can be made available upon request prior to bid.

Please call if any assistance is needed.

PLEASE RESPOND & fax to (916) 369-0429 -- *Thank you!*

☐ We would like more information on the following Caltrans #03-0G1504

Project Name State Route 49 Grass Valley 03-NEV-49-0.0/9.6, 11.1/R14.4

Interested in bidding? ☐ Yes: Item's) of work: _____

☒ No

Company Name: Machado & Sons Construction **Contact Name** _____

Minority Certifications

_____

Tel. #: _____ **FAX#** _____

Remove from RFQ List ☐ Signature _____

Name and Title _____

Must be signed by Owner if you would like to be removed from list

REQUEST FOR QUOTE

April 13, 2015

2nd Request

GRANITE

4001 Bradshaw Road
Sacramento, CA 95827

Please contact us by phone or fax as soon as possible to confirm your participation in this bid. Plans are available for viewing in our office.

Our contact information is as follows:

GRANITE CONSTRUCTION COMPANY
Estimator: Mike Wills
Tel: (916) 855-4400 / Fax: (916) 369-0429
mike.wills@gcinc.com

Plans and specifications may be viewed at our office at 4001 Bradshaw Road, Sacramento, CA 95827. Please call if you need assistance in obtaining bonding, insurance, equipment, materials and/or supplies. Granite intends to work cooperatively with all qualified firms seeking work on this project. Granite is an equal opportunity employer. Portions of work can be made available upon request prior to bid.

Please call if any assistance is needed.

PLEASE RESPOND & fax to (916) 369-0429 -- *Thank you!*

☐ We would like more information on the following Caltrans #03-0G1504

Project Name State Route 49 Grass Valley 03-NEV-49-0.0/9.6, 11.1/R14.4

Interested in bidding? ☐ Yes: Item's) of work: _____

☒ No Out of our area

Company Name: Anthony Grading & Paving **Contact Name:** Anthony Tejeda

Minority Certifications DBE

Tel. #: 619 334 6167 **FAX#** 619 749 3973

Remove from RFQ List ☐ Signature _____

Name and Title _____

Must be signed by Owner if you would like to be removed from list

REQUEST FOR QUOTE

April 13, 2015

2nd Request

GRANITE

4001 Bradshaw Road
Sacramento, CA 95827

Please contact us by phone or fax as soon as possible to confirm your participation in this bid. Plans are available for viewing in our office.

Our contact information is as follows:

GRANITE CONSTRUCTION COMPANY
Estimator: Mike Wills
Tel: (916) 855-4400 / Fax: (916) 369-0429
mike.wills@gcinc.com

Plans and specifications may be viewed at our office at 4001 Bradshaw Road, Sacramento, CA 95827. Please call if you need assistance in obtaining bonding, insurance, equipment, materials and/or supplies. Granite intends to work cooperatively with all qualified firms seeking work on this project. Granite is an equal opportunity employer. Portions of work can be made available upon request prior to bid.

Please call if any assistance is needed.

PLEASE RESPOND & fax to (916) 369-0429 -- *Thank you!*

☐ We would like more information on the following Caltrans #03-0G1504

Project Name State Route 49 Grass Valley 03-NEV-49-0.0/9.6, 11.1/R14.4

Interested in bidding? ☑ Yes: Item's) of work: All Trucking
☐ No

Company Name: JA-CO Trucking Inc **Contact Name** John Atkinson

Minority Certifications
SBE/MBE U-DBE

Tel. #: 530 741 0278 **FAX#** 530 741 1034

Remove from RFQ List ☐ Signature _____

Name and Title _____

Must be signed by Owner if you would like to be removed from list

REQUEST FOR QUOTE

April 13, 2015

2nd Request

GRANITE

4001 Bradshaw Road
Sacramento, CA 95827

Please contact us by phone or fax as soon as possible to confirm your participation in this bid. Plans are available for viewing in our office.

Our contact information is as follows:

GRANITE CONSTRUCTION COMPANY
Estimator: Mike Wills
Tel: (916) 855-4400 / Fax: (916) 369-0429
mike.wills@gcinc.com

Plans and specifications may be viewed at our office at 4001 Bradshaw Road, Sacramento, CA 95827. Please call if you need assistance in obtaining bonding, insurance, equipment, materials and/or supplies. Granite intends to work cooperatively with all qualified firms seeking work on this project. Granite is an equal opportunity employer. Portions of work can be made available upon request prior to bid.

Please call if any assistance is needed.

PLEASE RESPOND & fax to (916) 369-0429 -- *Thank you!*

☐ We would like more information on the following Caltrans #03-0G1504

Project Name State Route 49 Grass Valley 03-NEV-49-0.0/9.6, 11.1/R14.4

Interested in bidding? ☐ Yes: Item's) of work: _____

☒ No

Company Name: A&M Gentry Trucking **Contact Name** Mary

Minority Certifications _____

Tel. #: _____ **FAX#** _____

Remove from RFQ List ☐ Signature _____

Name and Title _____

Must be signed by Owner if you would like to be removed from list

REQUEST FOR QUOTE

April 13, 2015

2nd Request

GRANITE

4001 Bradshaw Road
Sacramento, CA 95827

Please contact us by phone or fax as soon as possible to confirm your participation in this bid. Plans are available for viewing in our office.

Our contact information is as follows:

GRANITE CONSTRUCTION COMPANY
Estimator: Mike Wills
Tel: (916) 855-4400 / Fax: (916) 369-0429
mike.wills@gcinc.com

Plans and specifications may be viewed at our office at 4001 Bradshaw Road, Sacramento, CA 95827. Please call if you need assistance in obtaining bonding, insurance, equipment, materials and/or supplies. Granite intends to work cooperatively with all qualified firms seeking work on this project. Granite is an equal opportunity employer. Portions of work can be made available upon request prior to bid.

Please call if any assistance is needed.

PLEASE RESPOND & fax to (916) 369-0429 -- *Thank you!*

☐ We would like more information on the following Caltrans #03-0G1504

Project Name State Route 49 Grass Valley 03-NEV-49-0.0/9.6, 11.1/R14.4

Interested in bidding? ☐ Yes: Item's) of work: _____

☒ No

Company Name: Bauer Trans **Contact Name** Anita

Minority Certifications

_____

Tel. #: _____ **FAX#** _____

Remove from RFQ List ☐ Signature _____

Name and Title _____

Must be signed by Owner if you would like to be removed from list

GRANITE™

2nd Request

GRANITE CONSTRUCTION COMPANY
is requesting Quotations for the following Project;

STATE ROUTE 49 GRASS VALLEY
03-NEV-49-0.0/9.6, 11.1/R14.4

Project Owner:
CALTRANS
Contract No. 03-0G1504

Lead Estimator: Mike Wills **Phone: 916-855-4400**
Bid Date: 04/23/15 at 2:00 P.M. **Please Fax Quotes to: 916-369-0429**

General work description:
RHMA-O (OGFC) Overlay

Granite Construction Company (Granite) is requesting quotes from all qualified subcontractors and suppliers including certified DBE firms for the following items of work, including but not limited to;

Lead Compliance Plan, Construction Area Signs, Traffic Control, Portable CMS, Water Pollution Control, Temp Drainage, AC Paving, AC Dike, Inertial Profiler, Shoulder Backing, Tack Coat, Guardrail, and Thermoplastic Traffic Stripe.

Quotations will be broken down into comparable packages as reasonably necessary. Granite will work with interested subcontractors to identify opportunities to break down items into economically feasible packages.

For any bid proposal submitted on or after March 1, 2015 and any contract for public work entered into on or after April 1, 2015, the following registration requirements apply: Every Subcontractor is required to be registered to perform public work pursuant to Section 1725.5 of the Public Contract Code ("Section 1725.5"). No Contractor or Subcontractor shall be qualified to bid on, be listed in a bid proposal pursuant to Section 4104 of the Public Contract Code, or engage in the performance of any contract for public work, unless currently registered to perform public work pursuant to Section 1725.5. No bid shall be accepted nor any subcontract entered into without proof of the Subcontractor's current registration to perform public work pursuant to Section 1725.5.

Granite Construction Company is signatory to Operating Engineers, Laborers, Teamsters, Cement Masons and Carpenters unions. 100% performance and payment bonds may be required for the full amount of subcontract price. Granite will pay for bond premium up to 1.5%. Subcontractors must possess a current contractor's license, insurance and worker's compensation coverage meeting Granite's requirements and will be required to sign the standard Granite Subcontract Agreement. A copy of the insurance requirements and agreement can be obtained by contacting the estimator. Please call if you need

assistance in obtaining bonding, insurance, equipment, materials and/or supplies. Granite intends to work cooperatively with all qualified firms seeking work on this project

Plans and specifications are available at your local Builders Exchange and/ or on the CDOT website: http://www.dot.ca.gov/hq/esc/oe/weekly_ads/index.php. They are also available for viewing at our office located at 4001 Bradshaw Road, Sacramento, CA.

GRANITE CONSTRUCTION COMPANY
Estimator: Mike Wills (916) 855-4400 mike.wills@gcinc.com
Fax: (916) 369-0429

Portions of work can be made available upon request prior to bid date. Please call if any assistance is needed.

REQUEST FOR QUOTE

April 13, 2015

2nd Request

GRANITE

4001 Bradshaw Road
Sacramento, CA 95827

Please contact us by phone or fax as soon as possible to confirm your participation in this bid. Plans are available for viewing in our office.

Our contact information is as follows:

GRANITE CONSTRUCTION COMPANY
Estimator: Mike Wills
Tel: (916) 855-4400 / Fax: (916) 369-0429
mike.wills@gcinc.com

Plans and specifications may be viewed at our office at 4001 Bradshaw Road, Sacramento, CA 95827. Please call if you need assistance in obtaining bonding, insurance, equipment, materials and/or supplies. Granite intends to work cooperatively with all qualified firms seeking work on this project. Granite is an equal opportunity employer. Portions of work can be made available upon request prior to bid.

Please call if any assistance is needed.

PLEASE RESPOND & fax to (916) 369-0429 -- *Thank you!*

☐ We would like more information on the following Caltrans #03-0G1504

Project Name State Route 49 Grass Valley 03-NEV-49-0.0/9.6, 11.1/R14.4

Interested in bidding? ☐ Yes: Item's) of work: _____

☒ No

Company Name: Alaniz Const. **Contact Name** Nicholas Alaniz

Minority Certifications

_____

Tel. #: _____ **FAX#** _____

Remove from RFQ List ☐ Signature _____

Name and Title _____

Must be signed by Owner if you would like to be removed from list

Kelly

REQUEST FOR QUOTE

April 15, 2015

2nd Request

GRANITE™

4001 Bradshaw Road
Sacramento, CA 95827

Please contact us by phone or fax as soon as possible to confirm your participation in this bid. Plans are available for viewing in our office.

Our contact information is as follows:

GRANITE CONSTRUCTION COMPANY
Estimator: Mike Wills
Tel: (916) 855-4400 / Fax: (916) 369-0429
mike.wills@gcinc.com

Plans and specifications may be viewed at our office at 4001 Bradshaw Road, Sacramento, CA 95827. Please call if you need assistance in obtaining bonding, insurance, equipment, materials and/or supplies. Granite intends to work cooperatively with all qualified firms seeking work on this project. Granite is an equal opportunity employer. Portions of work can be made available upon request prior to bid.

Please call if any assistance is needed.

PLEASE RESPOND & fax to (916) 369-0429 -- *Thank you!*

☐ We would like more information on the following: Caltrans #03-0G1504

Project Name State Route 49 Grass Valley 03-NEV-49-0.0/9.6, 11.1/R14.4

Interested in bidding? ☑ Yes: Item's) of work: Trucking
☐ No

Company Name: Sani Trucking Inc. **Contact Name** Manish Kamboj

Please list Minority Certifications

Tel. #: 209-479-3862 **FAX#** 916-222-3138

Remove from RFQ List ☐ Signature [signature]

Name and Title Manish Kamboj (Operations Manager)

Must be signed by Owner if you would like to be removed from list

REQUEST FOR QUOTE

Kelly

April 13, 2015

2nd Request

GRANITE

4001 Bradshaw Road
Sacramento, CA 95827

Please contact us by phone or fax as soon as possible to confirm your participation in this bid. Plans are available for viewing in our office.

Our contact information is as follows:

GRANITE CONSTRUCTION COMPANY
Estimator: Mike Wills
Tel: (916) 855-4400 / Fax: (916) 369-0429
mike.wills@gcinc.com

Plans and specifications may be viewed at our office at 4001 Bradshaw Road, Sacramento, CA 95827. Please call if you need assistance in obtaining bonding, insurance, equipment, materials and/or supplies. Granite intends to work cooperatively with all qualified firms seeking work on this project. Granite is an equal opportunity employer. Portions of work can be made available upon request prior to bid.

Please call if any assistance is needed.

PLEASE RESPOND & fax to (916) 369-0429 – *Thank you!*

☐ We would like more information on the following Caltrans #03-0G1504

Project Name State Route 49 Grass Valley 03-NEV-49-0.0/9.6, 11.1/R14.4

Interested in bidding? ☐ Yes: Item's) of work: _____

☒ No

Company Name: R & S Trucking **Contact Name** Eric Levy

Minority Certifications DBE & SB

Tel. #: 707-571-8820 ext. 2 **FAX#** 707-571-8223

Remove from RFQ List ☐ Signature _____

FAXED 4-16-15

Name and Title _____

Must be signed by Owner if you would like to be removed from list

CUTLER TRUCKING, INC.
dba: R. & S TRUCKING
P.O. BOX 414
FULTON, CA 95439-0414

REQUEST FOR QUOTE

April 13, 2015

GRANITE

4001 Bradshaw Road
Sacramento, CA 95827

2nd Request

Please contact us by phone or fax as soon as possible to confirm your participation in this bid. Plans are available for viewing in our office.

Our contact information is as follows:

GRANITE CONSTRUCTION COMPANY
Estimator: Mike Wills
Tel: (916) 855-4400 / Fax: (916) 369-0429
mike.wills@gcinc.com

Plans and specifications may be viewed at our office at 4001 Bradshaw Road, Sacramento, CA 95827. Please call if you need assistance in obtaining bonding, insurance, equipment, materials and/or supplies. Granite intends to work cooperatively with all qualified firms seeking work on this project. Granite is an equal opportunity employer. Portions of work can be made available upon request prior to bid.

Please call if any assistance is needed.

PLEASE RESPOND & fax to (916) 369-0429 – *Thank you!*

☐ We would like more information on the following Caltrans #03-0G1504

Project Name State Route 49 Grass Valley 03-NEV-49-0.0/9.6, 11.1/R14.4

Interested in bidding? ☑ Yes: Item's) of work: _____
☐ No

Company Name: Double M **Contact Name** _____

Minority Certifications
DBE

Tel. #: 5307954181 **FAX#** 5307953914

Remove from RFQ List ☐ Signature [signature]

Name and Title PHIL EST

Must be signed by Owner if you would like to be removed from list

assistance in obtaining bonding, insurance, equipment, materials and/or supplies. Granite intends to work cooperatively with all qualified firms seeking work on this project

Plans and specifications are available at your local Builders Exchange and/ or on the CDOT website: http://www.dot.ca.gov/hq/esc/oe/weekly_ads/index.php. They are also available for viewing at our office located at 4001 Bradshaw Road, Sacramento, CA.

GRANITE CONSTRUCTION COMPANY
Estimator: Mike Wills (916) 855-4400 mike.wills@gcinc.com
Fax: (916) 369-0429

Portions of work can be made available upon request prior to bid date. Please call if any assistance is needed.

REQUEST FOR QUOTE

April 13, 2015

2nd Request

GRANITE™

4001 Bradshaw Road
Sacramento, CA 95827

Please contact us by phone or fax as soon as possible to confirm your participation in this bid. Plans are available for viewing in our office.

Our contact information is as follows:

GRANITE CONSTRUCTION COMPANY
Estimator: Mike Wills
Tel: (916) 855-4400 / Fax: (916) 369-0429
mike.wills@gcinc.com

Plans and specifications may be viewed at our office at 4001 Bradshaw Road, Sacramento, CA 95827. Please call if you need assistance in obtaining bonding, insurance, equipment, materials and/or supplies. Granite intends to work cooperatively with all qualified firms seeking work on this project. Granite is an equal opportunity employer. Portions of work can be made available upon request prior to bid.

Please call if any assistance is needed.

PLEASE RESPOND & fax to (916) 369-0429 -- *Thank you!*

☐ We would like more information on the following Caltrans #03-0G1504

Project Name State Route 49 Grass Valley 03-NEV-49-0.0/9.6, 11.1/R14.4

Interested in bidding? ☐ Yes: Item's) of work: _____
☒ No

Company Name: STOLOSKI & GONZALEZ **Contact Name** _____

Minority Certifications Please NOTE OUR WORK IS IN CALTRANS #04 & 05 Thank you!

Tel. #: _____ **FAX#** _____

Remove from RFQ List ☐ Signature _____

Name and Title _____

Must be signed by Owner if you would like to be removed from list

REQUEST FOR QUOTE

April 13, 2015

2nd Request

GRANITE™

4001 Bradshaw Road
Sacramento, CA 95827

Please contact us by phone or fax as soon as possible to confirm your participation in this bid. Plans are available for viewing in our office.

Our contact information is as follows:

GRANITE CONSTRUCTION COMPANY
Estimator: Mike Wills
Tel: (916) 855-4400 / Fax: (916) 369-0429
mike.wills@gcinc.com

Plans and specifications may be viewed at our office at 4001 Bradshaw Road, Sacramento, CA 95827. Please call if you need assistance in obtaining bonding, insurance, equipment, materials and/or supplies. Granite intends to work cooperatively with all qualified firms seeking work on this project. Granite is an equal opportunity employer. Portions of work can be made available upon request prior to bid.

Please call if any assistance is needed.

PLEASE RESPOND & fax to (916) 369-0429 -- *Thank you!*

☐ We would like more information on the following Caltrans #03-0G1504

Project Name State Route 49 Grass Valley 03-NEV-49-0.0/9.6, 11.1/R14.4

Interested in bidding? ☐ Yes: Item's) of work: _____
☒ No

Company Name: First Fuel Inc. **Contact Name** Janice Kaufman

Minority Certifications DBE / WBE

Tel. #: (949) 861-0184 **FAX#** (888) 891-5391

Remove from RFQ List ☐ Signature Janice T. Kaufman

Name and Title Janice T. Kaufman, President

Must be signed by Owner if you would like to be removed from list

REQUEST FOR QUOTE

April 13, 2015

2nd Request

GRANITE

4001 Bradshaw Road
Sacramento, CA 95827

Please contact us by phone or fax as soon as possible to confirm your participation in this bid. Plans are available for viewing in our office.

Our contact information is as follows:

GRANITE CONSTRUCTION COMPANY
Estimator: Mike Wills
Tel: (916) 855-4400 / Fax: (916) 369-0429
mike.wills@gcinc.com

Plans and specifications may be viewed at our office at 4001 Bradshaw Road, Sacramento, CA 95827. Please call if you need assistance in obtaining bonding, insurance, equipment, materials and/or supplies. Granite intends to work cooperatively with all qualified firms seeking work on this project. Granite is an equal opportunity employer. Portions of work can be made available upon request prior to bid.

Please call if any assistance is needed.

PLEASE RESPOND & fax to (916) 369-0429 -- *Thank you!*

☐ We would like more information on the following Caltrans #03-0G1504

Project Name State Route 49 Grass Valley 03-NEV-49-0.0/9.6, 11.1/R14.4

Interested in bidding? ☒ Yes: Item's) of work: HMA Dike & Shoulder Backing
☐ No

Company Name: AC Dike Co **Contact Name** Joel Richardson

Minority Certifications
DBE ZA

Tel. #: 916 645 7747 **FAX#** 916 645 9618

Remove from RFQ List ☐ Signature _____

Name and Title _____

Must be signed by Owner if you would like to be removed from list

REQUEST FOR QUOTE

April 13, 2015

2nd Request

GRANITE

4001 Bradshaw Road
Sacramento, CA 95827

Please contact us by phone or fax as soon as possible to confirm your participation in this bid. Plans are available for viewing in our office.

Our contact information is as follows:

GRANITE CONSTRUCTION COMPANY
Estimator: Mike Wills
Tel: (916) 855-4400 / Fax: (916) 369-0429
mike.wills@gcinc.com

Plans and specifications may be viewed at our office at 4001 Bradshaw Road, Sacramento, CA 95827. Please call if you need assistance in obtaining bonding, insurance, equipment, materials and/or supplies. Granite intends to work cooperatively with all qualified firms seeking work on this project. Granite is an equal opportunity employer. Portions of work can be made available upon request prior to bid.

Please call if any assistance is needed.

PLEASE RESPOND & fax to (916) 369-0429 -- *Thank you!*

☐ We would like more information on the following Caltrans #03-0G1504

Project Name State Route 49 Grass Valley 03-NEV-49-0.0/9.6, 11.1/R14.4

Interested in bidding? ☐ Yes: Item's) of work: _____

☒ No

Company Name: Ready Trucking **Contact Name** Lisa Rivera

Minority Certifications _____

Tel. #: 916-825-7231 **FAX#** _____

Remove from RFQ List ☐ Signature Lisa Rivera

Name and Title Lisa Rivera Owner

Must be signed by Owner if you would like to be removed from list

REQUEST FOR QUOTE

April 1, 2015

GRANITE

4001 Bradshaw Road
Sacramento, CA 95827

Please contact us by phone or fax as soon as possible to confirm your participation in this bid. Plans are available for viewing in our office.

Our contact information is as follows:

GRANITE CONSTRUCTION COMPANY
Estimator: Mike Wills
Tel: (916) 855-4400 / Fax: (916) 369-0429
mike.wills@gcinc.com

Plans and specifications may be viewed at our office at 4001 Bradshaw Road, Sacramento, CA 95827. Please call if you need assistance in obtaining bonding, insurance, equipment, materials and/or supplies. Granite intends to work cooperatively with all qualified firms seeking work on this project. Granite is an equal opportunity employer. Portions of work can be made available upon request prior to bid.

Please call if any assistance is needed.

PLEASE RESPOND & fax to (916) 369-0429 -- *Thank you!*

☐ We would like more information on the following Caltrans #03-0G1504

Project Name State Route 49 Grass Valley 03-NEV-49-0.0/9.6, 11.1/R14.4

Interested in bidding? ☐ Yes: Item's) of work: _____

☒ No

Company Name: Oliveira Fence **Contact Name** _____

Minority Certifications _____

Tel. #: 408 727-3811 **FAX#** 408-727-2690

Remove from RFQ List ☐ Signature Debbie Garcia

Name and Title Debbie Garcia President

Must be signed by Owner if you would like to be removed from list

GRANITE™

2nd Request

GRANITE CONSTRUCTION COMPANY
is requesting Quotations for the following Project;

STATE ROUTE 49 GRASS VALLEY
03-NEV-49-0.0/9.6, 11.1/R14.4

[X] no Bid

Project Owner:
CALTRANS
Contract No. 03-0G1504

Lead Estimator: Mike Wills **Phone: 916-855-4400**
Bid Date: 04/23/15 at 2:00 P.M. **Please Fax Quotes to: 916-369-0429**

General work description:
RHMA-O (OGFC) Overlay

Granite Construction Company (Granite) is requesting quotes from all qualified subcontractors and suppliers including certified DBE firms for the following items of work, including but not limited to;

Lead Compliance Plan, Construction Area Signs, Traffic Control, Portable CMS, Water Pollution Control, Temp Drainage, AC Paving, AC Dike, Inertial Profiler, Shoulder Backing, Tack Coat, Guardrail, and Thermoplastic Traffic Stripe.

Quotations will be broken down into comparable packages as reasonably necessary. Granite will work with interested subcontractors to identify opportunities to break down items into economically feasible packages.

For any bid proposal submitted on or after March 1, 2015 and any contract for public work entered into on or after April 1, 2015, the following registration requirements apply: Every Subcontractor is required to be registered to perform public work pursuant to Section 1725.5 of the Public Contract Code ("Section 1725.5"). No Contractor or Subcontractor shall be qualified to bid on, be listed in a bid proposal pursuant to Section 4104 of the Public Contract Code, or engage in the performance of any contract for public work, unless currently registered to perform public work pursuant to Section 1725.5. No bid shall be accepted nor any subcontract entered into without proof of the Subcontractor's current registration to perform public work pursuant to Section 1725.5.

Granite Construction Company is signatory to Operating Engineers, Laborers, Teamsters, Cement Masons and Carpenters unions. 100% performance and payment bonds may be required for the full amount of subcontract price. Granite will pay for bond premium up to 1.5%. Subcontractors must possess a current contractor's license, insurance and worker's compensation coverage meeting Granite's requirements and will be required to sign the standard Granite Subcontract Agreement. A copy of the insurance requirements and agreement can be obtained by contacting the estimator. Please call if you need

GRANITE™

2nd Request

GRANITE CONSTRUCTION COMPANY
is requesting Quotations for the following Project;

STATE ROUTE 49 GRASS VALLEY
03-NEV-49-0.0/9.6, 11.1/R14.4

NOT Bidding

Project Owner:
CALTRANS
Contract No. 03-0G1504

Lead Estimator: Mike Wills **Phone: 916-855-4400**
Bid Date: 04/23/15 at 2:00 P.M. **Please Fax Quotes to: 916-369-0429**

General work description:
RHMA-O (OGFC) Overlay

Granite Construction Company (Granite) is requesting quotes from all qualified subcontractors and suppliers including certified DBE firms for the following items of work, including but not limited to;

Lead Compliance Plan, Construction Area Signs, Traffic Control, Portable CMS, Water Pollution Control, Temp Drainage, AC Paving, AC Dike, Inertial Profiler, Shoulder Backing, Tack Coat, Guardrail, and Thermoplastic Traffic Stripe.

Quotations will be broken down into comparable packages as reasonably necessary. Granite will work with interested subcontractors to identify opportunities to break down items into economically feasible packages.

For any bid proposal submitted on or after March 1, 2015 and any contract for public work entered into on or after April 1, 2015, the following registration requirements apply: Every Subcontractor is required to be registered to perform public work pursuant to Section 1725.5 of the Public Contract Code ("Section 1725.5"). No Contractor or Subcontractor shall be qualified to bid on, be listed in a bid proposal pursuant to Section 4104 of the Public Contract Code, or engage in the performance of any contract for public work, unless currently registered to perform public work pursuant to Section 1725.5. No bid shall be accepted nor any subcontract entered into without proof of the Subcontractor's current registration to perform public work pursuant to Section 1725.5.

Granite Construction Company is signatory to Operating Engineers, Laborers, Teamsters, Cement Masons and Carpenters unions. 100% performance and payment bonds may be required for the full amount of subcontract price. Granite will pay for bond premium up to 1.5%. Subcontractors must possess a current contractor's license, insurance and worker's compensation coverage meeting Granite's requirements and will be required to sign the standard Granite Subcontract Agreement. A copy of the insurance requirements and agreement can be obtained by contacting the estimator. Please call if you need

assistance in obtaining bonding, insurance, equipment, materials and/or supplies. Granite intends to work cooperatively with all qualified firms seeking work on this project

Plans and specifications are available at your local Builders Exchange and/ or on the CDOT website: http://www.dot.ca.gov/hq/esc/oe/weekly_ads/index.php. They are also available for viewing at our office located at 4001 Bradshaw Road, Sacramento, CA.

GRANITE CONSTRUCTION COMPANY
Estimator: Mike Wills (916) 855-4400 mike.wills@gcinc.com
Fax: (916) 369-0429

Portions of work can be made available upon request prior to bid date. Please call if any assistance is needed.

REQUEST FOR QUOTE

April 13, 2015

2nd Request

GRANITE™

4001 Bradshaw Road
Sacramento, CA 95827

Please contact us by phone or fax as soon as possible to confirm your participation in this bid. Plans are available for viewing in our office.

Our contact information is as follows:

GRANITE CONSTRUCTION COMPANY
Estimator: Mike Wills
Tel: (916) 855-4400 / Fax: (916) 369-0429
mike.wills@gcinc.com

Plans and specifications may be viewed at our office at 4001 Bradshaw Road, Sacramento, CA 95827. Please call if you need assistance in obtaining bonding, insurance, equipment, materials and/or supplies. Granite intends to work cooperatively with all qualified firms seeking work on this project. Granite is an equal opportunity employer. Portions of work can be made available upon request prior to bid.

Please call if any assistance is needed.

PLEASE RESPOND & fax to (916) 369-0429 -- *Thank you!*

☐ We would like more information on the following Caltrans #03-0G1504

Project Name State Route 49 Grass Valley 03-NEV-49-0.0/9.6, 11.1/R14.4

Interested in bidding? ☐ Yes: Item's) of work: _____

☑ No

Company Name: Ace Force Company **Contact Name** Michael Abanil

Minority Certifications _____

Tel. #: (626) 333-0727 **FAX#** (626) 333-7843

Remove from RFQ List ☐ Signature _____

Name and Title _____

Must be signed by Owner if you would like to be removed from list

REQUEST FOR QUOTE

April 13, 2015

2nd Request

GRANITE

4001 Bradshaw Road
Sacramento, CA 95827

Please contact us by phone or fax as soon as possible to confirm your participation in this bid. Plans are available for viewing in our office.

Our contact information is as follows:

GRANITE CONSTRUCTION COMPANY
Estimator: Mike Wills
Tel: (916) 855-4400 / Fax: (916) 369-0429
mike.wills@gcinc.com

Plans and specifications may be viewed at our office at 4001 Bradshaw Road, Sacramento, CA 95827. Please call if you need assistance in obtaining bonding, insurance, equipment, materials and/or supplies. Granite intends to work cooperatively with all qualified firms seeking work on this project. Granite is an equal opportunity employer. Portions of work can be made available upon request prior to bid.

Please call if any assistance is needed.

PLEASE RESPOND & fax to (916) 369-0429 -- *Thank you!*

☐ We would like more information on the following Caltrans #03-0G1504

Project Name State Route 49 Grass Valley 03-NEV-49-0.0/9.6, 11.1/R14.4

Interested in bidding? ☐ Yes: Item's) of work: _____

☒ No

Company Name: Larranaga Trucking **Contact Name** Fernand

Minority Certifications

_____

Tel. #: _____ **FAX#** 530-233-3785

Remove from RFQ List ☐ Signature _____

Name and Title Fernand Larranaga Pres.

Must be signed by Owner if you would like to be removed from list

Rinehart, Kelly

From: Dave McClain <dave@acdike.com>
Sent: Thursday, April 02, 2015 8:39 AM
To: Rinehart, Kelly
Subject: RE: 1st Request - STATE ROUTE 49 GRASS VALLEY Contract No. #03-0G1504

Kelly,
We will be bidding the dike and shoulder backing.
Thanks.

Dave McClain
AC Dike Co.

2788 Venture Dr.
Lincoln, CA 95648

Office 916-645-7747
Cell 530-908-8296
Fax 916-645-9618

From: Rinehart, Kelly [mailto:Kelly.Rinehart@gcinc.com]
Sent: Wednesday, April 01, 2015 1:58 PM
To: 6riversconstruction@gmail.com; marystrucks@aol.com; daryl@abslconstruction.com; email@acdike.com; dianawinn@abrasiveblastingservice.com; robertv@acefencefresno.com; actiontruckingent@yahoo.com; alcurrytrucking@aol.com; rosy@alanizpaving.com; jesse@alcaraztransportation.com; debbieh@alertolite.com; aaasealing96@yahoo.com; allcitytrucking101@yahoo.com; heasley@allphaseasphalt.com; allantefence@gmail.com; Tgill@frontiernet.net; dougblacksher@aol.com; kevinphan@amlandcorp.com; anbasa@comcast.net; paving_agp@yahoo.com; anytimetkg@aol.com; lori@arrowsco.com; patsy_gomez2002@yahoo.com; kavila@avisoninc.com; KIM@acefencecompany.com; lealtkg@att.net; bauertransportationsystemsinc@yahoo.com; bbltatum@gmail.com; bejordantrucking@aol.com; donnawatson52@yahoo.com; aragan@blackdiamondasphalt.com; info@BLACKSTONEASPHALT.COM; bluejaytruckingllc@gmail.com; lboles@hotmail.com; l2boom@aol.com; julieborg@borgfence.com; tammy@braytruckinginc.com; wkba@aol.com; connie@clgradingandpaving.com; russellbookeeping@sbcglobal.net; xyfloyd@aol.com; carlos@cprtrucking.com; shelleya@calvalleyconstruction.com; jtraining@att.net; office@ccexcavatinginc.com; cfence@netzero.net; teresa@chaveztrucking.com; wegrindasphalt@aol.com; jcirimele@cirimeleelectric.com; debbie@cmtinc.com; cobratrucking@yahoo.com; steve@cisinspects.com; jherrera@conterragroup.net; cre8iveEngineering@gmail.com; crush5555@aol.com; dannyrocha32@gmail.com; sarenaleigh17@gmail.com; desiree_chenot@yahoo.com; charlesettas@comcast.net; dbibbtrucking@yahoo.com; delatorrerocks2@yahoo.com; abili@deltechengineeringinc.com; info@destinationanywhereinc.com; dcerv@sbcglobal.net; patriciad@dillardenv.com; contractor@dirtagg.com; DAVEtrucksweep@gmail.com; dfmcampos@aol.com; genaro@dominguezandsons.com; dgarcia287@aol.com; jdonati379@gmail.com; penny@doublemtrucking.com; summer.bradford@dragonmaterial.com; alex.singh@dreambuildercorp.com; eeelectric@earthlink.net; brooks.curtis@att.net; christina@bordendecal.com; preet@economytrucking.net; eighteentrucking@aol.com; lourdesflores@eldlogistics.com; audrey@esquivel-gp.com; johnf@falconbuildersanddevelopers.com; faye@fayestewarttrans.com; inesseoane@fcs-ssp.com; judy@finegradeinc.com; jkaufman@firstfuel.net; flintstone@aol.com; forcetraffic@earthlink.net; toni.medina@att.net; zabeltrucking@gmail.com; staffone@verizon.net; jgates.gei@gmail.com; kevinyip168@yahoo.com; rila.grsi@yahoo.com; shannongriego@globaltransloading.com; gwtrkninc@aol.com; GOLDENBAYFENCE@YAHOO.COM; randy@grsinc.biz; gregg.simpson@comcast.net; h_teresa52@hotmail.com; hmbpave@sbcglobal.net; mutaba@northcoast.com; fresnotransfer@gmail.com; havertransport@yahoo.com; estimating@hunsakersafety.com;

Rinehart, Kelly

From:	Desiree Chenot <desiree_chenot@yahoo.com>
Sent:	Tuesday, April 21, 2015 3:04 PM
To:	Rinehart, Kelly
Subject:	Re: 2nd Request - STATE ROUTE 49 GRASS VALLEY Contract No. #03-0G1504
Follow Up Flag:	Follow up
Flag Status:	Completed

hi kelly i wont b biding on this job;;;thank u anyway desiree_chenot@yahoo.com D/C RECYCLING/TRUCKING/TOWING/CO

On Monday, April 13, 2015 1:45 PM, "Rinehart, Kelly" <Kelly.Rinehart@gcinc.com> wrote:

2nd Request

PROJECT: CALTRANS - STATE ROUTE 49 GRASS VALLEY

03-NEV-49-0.0/9.6, 11.1/R14.4

Contract No. #03-0G1504

Bid Date/Time: **April 23, 2015 / 2:00 P.M.**

Granite Construction Company is Requesting Quotes for the STATE ROUTE 49 GRASS VALLEY PROJECT, from all Subcontractors and Suppliers.

Please fax back your response to 916-369-0429.

If you have any questions please give Mike Wills a call at 916-855-4414.

Thanks in advance,

Rinehart, Kelly

From: wegrindasphalt@aol.com
Sent: Wednesday, April 15, 2015 10:19 AM
To: Rinehart, Kelly
Subject: Re: 2nd Request - STATE ROUTE 49 GRASS VALLEY Contract No. #03-0G1504

We will not be bidding this project due to our workload.
Thank You,
Cindy Trump

Cindy Trump Inc dba Lindy's Cold Planing
Cindy Trump (714) 904-1142

-----Original Message-----
From: Rinehart, Kelly <Kelly.Rinehart@gcinc.com>
To: 6riversconstruction <6riversconstruction@gmail.com>; marystrucks <marystrucks@aol.com>; daryl <daryl@abslconstruction.com>; dianawinn <dianawinn@abrasiveblastingservice.com>; robertv <robertv@acefencefresno.com>; actiontruckingent <actiontruckingent@yahoo.com>; alcurrytrucking <alcurrytrucking@aol.com>; rosy <rosy@alanizpaving.com>; jesse <jesse@alcaraztransportation.com>; debbieh <debbieh@alertolite.com>; aaasealing96 <aaasealing96@yahoo.com>; allcitytrucking101 <allcitytrucking101@yahoo.com>; heasley <heasley@allphaseasphalt.com>; allantefence <allantefence@gmail.com>; Tgill <Tgill@frontiernet.net>; chuchinz79 <chuchinz79@yahoo.com>; dougblacksher <dougblacksher@aol.com>; anbasa <anbasa@comcast.net>; paving_agp <paving_agp@yahoo.com>; anytimetkg <anytimetkg@aol.com>; lori <lori@arrowsco.com>; patsy_gomez2002 <patsy_gomez2002@yahoo.com>; kavila <kavila@avisoninc.com>; KIM <KIM@acefencecompany.com>; lealtkg <lealtkg@att.net>; bauertransportationsystemsinc <bauertransportationsystemsinc@yahoo.com>; bbltatum <bbltatum@gmail.com>; thamrba11 <thamrba11@yahoo.com>; bejordantrucking <bejordantrucking@aol.com>; donnawatson52 <donnawatson52@yahoo.com>; aragan <aragan@blackdiamondasphalt.com>; info <info@BLACKSTONEASPHALT.COM>; bluejaytruckingllc <bluejaytruckingllc@gmail.com>; lboles <lboles@hotmail.com>; l2boom <l2boom@aol.com>; julieborg <julieborg@borgfence.com>; tammy <tammy@braytruckinginc.com>; wkba <wkba@aol.com>; connie <connie@clgradingandpaving.com>; xyfloyd <xyfloyd@aol.com>; carlos <carlos@cprtrucking.com>; shelleya <shelleya@calvalleyconstruction.com>; jtraining <jtraining@att.net>; cesarpbuiltm <cesarpbuiltm@yahoo.com>; office <office@ccexcavatinginc.com>; cfence <cfence@netzero.net>; teresa <teresa@chaveztrucking.com>; wegrindasphalt <wegrindasphalt@aol.com>; jcirimele <jcirimele@cirimeleelectric.com>; steve <steve@cisinspects.com>; cre8iveEngineering <cre8iveEngineering@gmail.com>; crush5555 <crush5555@aol.com>; dannyrocha32 <dannyrocha32@gmail.com>; sarenaleigh17 <sarenaleigh17@gmail.com>; desiree_chenot <desiree_chenot@yahoo.com>; charlesettas <charlesettas@comcast.net>; dbibbtrucking <dbibbtrucking@yahoo.com>; delatorrerocks2 <delatorrerocks2@yahoo.com>; abili <abili@deltechengineeringinc.com>; info <info@destinationanywhereinc.com>; dcerv <dcerv@sbcglobal.net>; patriciad <patriciad@dillardenv.com>; contractor <contractor@dirtagg.com>; DAVEtrucksweep <DAVEtrucksweep@gmail.com>; dfmcampos <dfmcampos@aol.com>; genaro <genaro@dominguezandsons.com>; dgarcia287 <dgarcia287@aol.com>; jdonati379 <jdonati379@gmail.com>; penny <penny@doublemtrucking.com>; summer.bradford <summer.bradford@dragonmaterial.com>; alex.singh <alex.singh@dreambuildercorp.com>; brooks.curtis <brooks.curtis@att.net>; christina <christina@bordendecal.com>; preet <preet@economytrucking.net>; eighteentrucking <eighteentrucking@aol.com>; lourdesflores <lourdesflores@eldlogistics.com>; audrey <audrey@esquivel-gp.com>; johnf <johnf@falconbuildersanddevelopers.com>; faye <faye@fayestewarttrans.com>; inesseoane <inesseoane@fcs-ssp.com>; judy <judy@finegradeinc.com>; jkaufman <jkaufman@firstfuel.net>; forcetraffic <forcetraffic@earthlink.net>; toni.medina <toni.medina@att.net>; zabeltrucking <zabeltrucking@gmail.com>; staffone <staffone@verizon.net>; jgates.gei <jgates.gei@gmail.com>; kelly.generalengineering <kelly.generalengineering@yahoo.com>; kevinyip168 <kevinyip168@yahoo.com>; trila.grsi <trila.grsi@yahoo.com>; shannongriego <shannongriego@globaltransloading.com>; GOLDENBAYFENCE <GOLDENBAYFENCE@YAHOO.COM>; randy <randy@grsinc.biz>; gregg.simpson <gregg.simpson@comcast.net>; h_teresa52 <h_teresa52@hotmail.com>; hmbpave <hmbpave@sbcglobal.net>; mutaba <mutaba@northcoast.com>; fresnotransfer <fresnotransfer@gmail.com>; havertransport <havertransport@yahoo.com>; HMT672003 <HMT672003@YAHOO.COM>; estimating <estimating@hunsakersafety.com>; jhigginstrucking <jhigginstrucking@yahoo.com>; nicki <nicki@jtccorp.com>; 3juvena <3juvena@comcast.net>; jatkinson <jatkinson@jacotrucking.com>; jharrisstripingservices <jharrisstripingservices@hotmail.com>; jeffrogerstrucking

Rinehart, Kelly

From: SafetyVibe Inc <safetyvibe@msn.com>
Sent: Tuesday, April 14, 2015 6:28 PM
To: Rinehart, Kelly
Subject: RE: 2nd Request - STATE ROUTE 49 GRASS VALLEY Contract No. #03-0G1504

Hello Kelly,

I have already responded to Mike Wills to express interest in partnering up to bid for the State Route 49 project. My email contains all the necessary information requested for this opportunity. If you need anything further, please call me at 310-903-2279.

Lila Don
Sales/Owner
SafetyVibe Inc.
Cell 310-903-2279

From: Kelly.Rinehart@gcinc.com
To: 6riversconstruction@gmail.com; marystrucks@aol.com; daryl@abslconstruction.com; dianawinn@abrasiveblastingservice.com; robertv@acefencefresno.com; actiontruckingent@yahoo.com; alcurrytrucking@aol.com; rosy@alanizpaving.com; jesse@alcaraztransportation.com; debbieh@alertolite.com; aaasealing96@yahoo.com; allcitytrucking101@yahoo.com; heasley@allphaseasphalt.com; allantefence@gmail.com; Tgill@frontiernet.net; chuchinz79@yahoo.com; dougblacksher@aol.com; anbasa@comcast.net; paving_agp@yahoo.com; anytimetkg@aol.com; lori@arrowsco.com; patsy_gomez2002@yahoo.com; kavila@avisoninc.com; KIM@acefencecompany.com; lealtkg@att.net; bauertransportationsystemsinc@yahoo.com; bbltatum@gmail.com; thamrba11@yahoo.com; bejordantrucking@aol.com; donnawatson52@yahoo.com; aragan@blackdiamondasphalt.com; info@BLACKSTONEASPHALT.COM; bluejaytruckingllc@gmail.com; lboles@hotmail.com; l2boom@aol.com; julieborg@borgfence.com; tammy@braytruckinginc.com; wkba@aol.com; connie@clgradingandpaving.com; xyfloyd@aol.com; carlos@cprtrucking.com; shelleya@calvalleyconstruction.com; jtraining@att.net; cesarpbuiltm@yahoo.com; office@ccexcavatinginc.com; cfence@netzero.net; teresa@chaveztrucking.com; wegrindasphalt@aol.com; jcirimele@cirimeleelectric.com; steve@cisinspects.com; cre8iveEngineering@gmail.com; crush5555@aol.com; dannyrocha32@gmail.com; sarenaleigh17@gmail.com; desiree_chenot@yahoo.com; charlesettas@comcast.net; dbibbtrucking@yahoo.com; delatorrerocks2@yahoo.com; abili@deltechengineeringinc.com; info@destinationanywhereinc.com; dcerv@sbcglobal.net; patriciad@dillardenv.com; contractor@dirtagg.com; DAVEtrucksweep@gmail.com; dfmcampos@aol.com; genaro@dominguezandsons.com; dgarcia287@aol.com; jdonati379@gmail.com; penny@doublemtrucking.com; summer.bradford@dragonmaterial.com; alex.singh@dreambuildercorp.com; brooks.curtis@att.net; christina@bordendecal.com; preet@economytrucking.net; eighteentrucking@aol.com; lourdesflores@eldlogistics.com; audrey@esquivel-gp.com; johnf@falconbuildersanddevelopers.com; faye@fayestewarttrans.com; inesseoane@fcs-ssp.com; judy@finegradeinc.com; jkaufman@firstfuel.net; forcetraffic@earthlink.net; toni.medina@att.net; zabeltrucking@gmail.com; staffone@verizon.net; jgates.gei@gmail.com; kelly.generalengineering@yahoo.com; kevinyip168@yahoo.com;

Rinehart, Kelly

From: Tracy Crain <Tracy.Crain@suulutaaq.com>
Sent: Tuesday, April 14, 2015 12:36 PM
To: Rinehart, Kelly; Wills, Mike
Subject: Grass Valley Hwy 49 Bid
Attachments: DOC041415.pdf

Kelly and Mike,

Nothing in this job for us. Thanks for the invite. The bottom of the page is confusing, wasn't sure if you only signed if you wanted off the RFQ list? Or you want a signature and only check the box if you want off the list?

So I signed, but I don't want be removed from the RFQ list. Thanks,

Asked Trace, but collectively we weren't sure.

Tracy Crain | Major Projects Director | Suulutaaq, Inc
110 Railroad Ave, Ste A | Suisun City, CA 94585 | 360.281.4277 mobile | 707.427.3209 office | 707.419.4851 fax|
tracy.crain@suulutaaq.com

-----Original Message-----
From: Suulutaaq Inc. [mailto:copiers6@gmail.com]
Sent: Tuesday, April 14, 2015 12:31 PM
To: Tracy Crain
Subject: Send data from Toshiba-Copier 04/14/2015 12:31

Scanned from Toshiba-Copier
Date:04/14/2015 12:31
Pages:1
Resolution:200x200 DPI

Rinehart, Kelly

From: Dawn <dawn@statewidestripes.com>
Sent: Tuesday, April 14, 2015 6:33 AM
To: Rinehart, Kelly
Subject: RE: 2nd Request - STATE ROUTE 49 GRASS VALLEY Contract No. #03-0G1504

Will not be bidding...

Dawn Harker
Office Manager

Statewide Stripes Inc.
7320 Mission Gorge Road | PO Box 600710 San Diego CA 92160
dawn@statewidestripes.com | Phone 858.560.6887 | Fax 858.560.0158

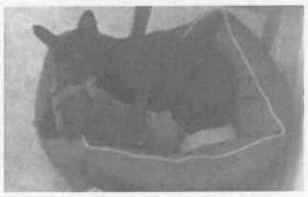

From: Rinehart, Kelly [mailto:Kelly.Rinehart@gcinc.com]
Sent: Monday, April 13, 2015 1:43 PM
To: 6riversconstruction@gmail.com; marystrucks@aol.com; daryl@abslconstruction.com; dianawinn@abrasiveblastingservice.com; robertv@acefencefresno.com; actiontruckingent@yahoo.com; alcurrytrucking@aol.com; rosy@alanizpaving.com; jesse@alcaraztransportation.com; debbieh@alertolite.com; aaasealing96@yahoo.com; allcitytrucking101@yahoo.com; heasley@allphaseasphalt.com; allantefence@gmail.com; Tgill@frontiernet.net; chuchinz79@yahoo.com; dougblacksher@aol.com; anbasa@comcast.net; paving_agp@yahoo.com; anytimetkg@aol.com; lori@arrowsco.com; patsy_gomez2002@yahoo.com; kavila@avisoninc.com; KIM@acefencecompany.com; lealtkg@att.net; bauertransportationsystemsinc@yahoo.com; bbltatum@gmail.com; thamrba11@yahoo.com; bejordantrucking@aol.com; donnawatson52@yahoo.com; aragan@blackdiamondasphalt.com; info@BLACKSTONEASPHALT.COM; bluejaytruckingllc@gmail.com; lboles@hotmail.com; l2boom@aol.com; julieborg@borgfence.com; tammy@braytruckinginc.com; wkba@aol.com; connie@clgradingandpaving.com; xyfloyd@aol.com; carlos@cprtrucking.com; shelleya@calvalleyconstruction.com; jtraining@att.net; cesarpbuiltm@yahoo.com; office@ccexcavatinginc.com; cfence@netzero.net; teresa@chaveztrucking.com; wegrindasphalt@aol.com; jcirimele@cirimeleelectric.com; steve@cisinspects.com; cre8iveEngineering@gmail.com; crush5555@aol.com; dannyrocha32@gmail.com; sarenaleigh17@gmail.com; desiree_chenot@yahoo.com; charlesettas@comcast.net; dbibbtrucking@yahoo.com; delatorrerocks2@yahoo.com; abili@deltechengineeringinc.com; info@destinationanywhereinc.com; dcerv@sbcglobal.net; patriciad@dillardenv.com; contractor@dirtagg.com; DAVEtrucksweep@gmail.com; dfmcampos@aol.com; genaro@dominguezandsons.com; dgarcia287@aol.com; jdonati379@gmail.com; penny@doublemtrucking.com; summer.bradford@dragonmaterial.com; alex.singh@dreambuildercorp.com; brooks.curtis@att.net; christina@bordendecal.com; preet@economytrucking.net; eighteentrucking@aol.com; lourdesflores@eldlogistics.com; audrey@esquivel-gp.com; johnf@falconbuildersanddevelopers.com; faye@fayestewarttrans.com; inesseoane@fcs-ssp.com; judy@finegradeinc.com; jkaufman@firstfuel.net; forcetraffic@earthlink.net; toni.medina@att.net; zabeltrucking@gmail.com; staffone@verizon.net;

Rinehart, Kelly

From: Saini Trucking <sainitrucking@gmail.com>
Sent: Tuesday, April 14, 2015 4:39 AM
To: Rinehart, Kelly
Subject: Re: 2nd Request - STATE ROUTE 49 GRASS VALLEY Contract No. #03-0G1504

Dear Sir/Madam,
Thank you for your invitation to bid on above mentioned project. We are interested to work on this project and will submit our bid by due date. We specialize in super dumps, transfers, semi ends, bottom dumps and ten wheelers. We appreciate your business and thanks again for your invitation to bid.

Sincerely,

Manish Kamboj
Manager Operations,
Saini Trucking Inc.
Office: 209-229-8258
Cell : 209-479-3862

On Apr 13, 2015, at 1:43 PM, Rinehart, Kelly <Kelly.Rinehart@gcinc.com> wrote:

2nd Request

PROJECT: CALTRANS - STATE ROUTE 49 GRASS VALLEY
03-NEV-49-0.0/9.6, 11.1/R14.4
Contract No. #03-0G1504

Bid Date/Time: **April 23, 2015 / 2:00 P.M.**

Granite Construction Company is Requesting Quotes for the STATE ROUTE 49 GRASS VALLEY PROJECT, from all Subcontractors and Suppliers.

Please fax back your response to 916-369-0429.

If you have any questions please give Mike Wills a call at 916-855-4414.

Thanks in advance,

Granite Construction Company
Mike Wills
916-855-4414
916-369-0429 fax
4001 Bradshaw Road
Sacramento, CA 95827

<image001.jpg>

<2nd Request - State Route 49 Grass Valley.doc><Copy of Good Faith Fax Responses - State Route 49 Grass Valley - 2nd Request.xlsx>

Rinehart, Kelly

From: Anita Martini <bauertransportationsystemsinc@yahoo.com>
Sent: Monday, April 13, 2015 3:40 PM
To: Rinehart, Kelly
Subject: Re: 2nd Request - STATE ROUTE 49 GRASS VALLEY Contract No. #03-0G1504

Reply to not bid was faxed today's date

Anita Martini, President
Bauer Transportation Systems Inc.
Phone: 415-648-6834
Fax: 650-372-9420
Cell: 415-725-0792

On Monday, April 13, 2015 1:45 PM, "Rinehart, Kelly" <Kelly.Rinehart@gcinc.com> wrote:

2nd Request

PROJECT: CALTRANS - STATE ROUTE 49 GRASS VALLEY

03-NEV-49-0.0/9.6, 11.1/R14.4

Contract No. #03-0G1504

Bid Date/Time: **April 23, 2015 / 2:00 P.M.**

Granite Construction Company is Requesting Quotes for the STATE ROUTE 49 GRASS VALLEY PROJECT, from all Subcontractors and Suppliers.

Please fax back your response to 916-369-0429.

If you have any questions please give Mike Wills a call at 916-855-4414.

Rinehart, Kelly

From: Haver Trans <havertransport@yahoo.com>
Sent: Monday, April 13, 2015 3:35 PM
To: Rinehart, Kelly
Subject: Re: 2nd Request - STATE ROUTE 49 GRASS VALLEY Contract No. #03-0G1504

Thanks for the invitation, But sorry we are not bidding this job!

On 13-Apr-2015, at 1:43 pm, Rinehart, Kelly <Kelly.Rinehart@gcinc.com> wrote:

2nd Request

PROJECT: CALTRANS - STATE ROUTE 49 GRASS VALLEY
03-NEV-49-0.0/9.6, 11.1/R14.4
Contract No. #03-0G1504

Bid Date/Time: **April 23, 2015 / 2:00 P.M.**

Granite Construction Company is Requesting Quotes for the STATE ROUTE 49 GRASS VALLEY PROJECT, from all Subcontractors and Suppliers.

Please fax back your response to 916-369-0429.

If you have any questions please give Mike Wills a call at 916-855-4414.

Thanks in advance,

Granite Construction Company
Mike Wills
916-855-4414
916-369-0429 fax
4001 Bradshaw Road
Sacramento, CA 95827

<image001.jpg>

<2nd Request - State Route 49 Grass Valley.doc><Copy of Good Faith Fax Responses - State Route 49 Grass Valley - 2nd Request.xlsx>

Rinehart, Kelly

From: Daryl Vorne <daryl@abslconstruction.com>
Sent: Monday, April 13, 2015 3:00 PM
To: Rinehart, Kelly
Subject: RE: 2nd Request - STATE ROUTE 49 GRASS VALLEY Contract No. #03-0G1504

ABSL will be bidding on this project.

Daryl Vorne
ABSL Construction
510-727-0900
510-727-0912 fax

From: Rinehart, Kelly [mailto:Kelly.Rinehart@gcinc.com]
Sent: Monday, April 13, 2015 1:43 PM
To: 6riversconstruction@gmail.com; marystrucks@aol.com; Daryl Vorne; dianawinn@abrasiveblastingservice.com; robertv@acefencefresno.com; actiontruckingent@yahoo.com; alcurrytrucking@aol.com; rosy@alanizpaving.com; jesse@alcaraztransportation.com; debbieh@alertolite.com; aaasealing96@yahoo.com; allcitytrucking101@yahoo.com; heasley@allphaseasphalt.com; allantefence@gmail.com; Tgill@frontiernet.net; chuchinz79@yahoo.com; dougblacksher@aol.com; anbasa@comcast.net; paving_agp@yahoo.com; anytimetkg@aol.com; lori@arrowsco.com; patsy_gomez2002@yahoo.com; kavila@avisoninc.com; KIM@acefencecompany.com; lealtkg@att.net; bauertransportationsystemsinc@yahoo.com; bbltatum@gmail.com; thamrba11@yahoo.com; bejordantrucking@aol.com; donnawatson52@yahoo.com; aragan@blackdiamondasphalt.com; info@BLACKSTONEASPHALT.COM; bluejaytruckingllc@gmail.com; lboles@hotmail.com; l2boom@aol.com; julieborg@borgfence.com; tammy@braytruckinginc.com; wkba@aol.com; connie@clgradingandpaving.com; xyfloyd@aol.com; carlos@cprtrucking.com; shelleya@calvalleyconstruction.com; jtraining@att.net; cesarpbuiltm@yahoo.com; office@ccexcavatinginc.com; cfence@netzero.net; teresa@chaveztrucking.com; wegrindasphalt@aol.com; jcirimele@cirimeleelectric.com; steve@cisinspects.com; cre8iveEngineering@gmail.com; crush5555@aol.com; dannyrocha32@gmail.com; sarenaleigh17@gmail.com; desiree_chenot@yahoo.com; charlesettas@comcast.net; dbibbtrucking@yahoo.com; delatorrerocks2@yahoo.com; abili@deltechengineeringinc.com; info@destinationanywhereinc.com; dcerv@sbcglobal.net; patriciad@dillardenv.com; contractor@dirtagg.com; DAVEtrucksweep@gmail.com; dfmcampos@aol.com; genaro@dominguezandsons.com; dgarcia287@aol.com; jdonati379@gmail.com; penny@doublemtrucking.com; summer.bradford@dragonmaterial.com; alex.singh@dreambuildercorp.com; brooks.curtis@att.net; christina@bordendecal.com; preet@economytrucking.net; eighteentrucking@aol.com; lourdesflores@eldlogistics.com; audrey@esquivel-gp.com; johnf@falconbuildersanddevelopers.com; faye@fayestewarttrans.com; inesseoane@fcs-ssp.com; judy@finegradeinc.com; jkaufman@firstfuel.net; forcetraffic@earthlink.net; toni.medina@att.net; zabeltrucking@gmail.com; staffone@verizon.net; jgates.gei@gmail.com; kelly.generalengineering@yahoo.com; kevinyip168@yahoo.com; trila.grsi@yahoo.com; shannongriego@globaltransloading.com; GOLDENBAYFENCE@YAHOO.COM; randy@grsinc.biz; gregg.simpson@comcast.net; h_teresa52@hotmail.com; hmbpave@sbcglobal.net; mutaba@northcoast.com; fresnotransfer@gmail.com; havertransport@yahoo.com; HMT672003@YAHOO.COM; estimating@hunsakersafety.com; jhigginstrucking@yahoo.com; nicki@jtccorp.com; 3juvena@comcast.net; jatkinson@jacotrucking.com; jharrisstripingservices@hotmail.com; jeffrogerstrucking@gmail.com; johnnytoughs@yahoo.com; pittmanheavyhaul@aol.com; jpsconsteng@gmail.com; wcarolyneg@earthlink.net; garyc@krcsafety.com; karen@imaginationmetals.com; kellie@associatedtrafficsafety.com; egruetzmacherjr@gmail.com; denabilt23@aol.com; LSTRUCKS@GMAIL.COM; labatstree@gmail.com; lynnlamarktransp@gmail.com; ann@langley1.us; vlarranaga@yahoo.com; lavinatrucking@yahoo.com; r.gaminoinc@gmail.com; cammie56@aol.com; lupita@legendfencecorp.com; leinaiastrucking@sbcglobal.net; orders@lms-transport.com; agarcialna@aol.com; lunatrucking@sbcglobal.net; brucej@mjavila.com; MonSLee@yahoo.com; mike@machadoandsons.com; dmyers@martingeneral.net; massx6@hotmail.com; massx2@hotmail.com; r.mattos@sbcglobal.net; denamccullough@mcculloughconstructioninc.com; mcafeetransportation@gmail.com; em2671@aol.com; smithdews@aol.com; ezmello@yahoo.com; jorge@mercadeco.com; mercadotrk@yahoo.com; c.martinez@metco-usa.com; mrbcalifornia@yahoo.com; valdez05@gmail.com; petnancruz@sbcglobal.net;

Rinehart, Kelly

From: Labat's Tree Care <labatstree@gmail.com>
Sent: Monday, April 13, 2015 2:16 PM
To: Rinehart, Kelly
Subject: Re: 2nd Request - STATE ROUTE 49 GRASS VALLEY Contract No. #03-0G1504

no we are not bidding this project, thanks cheryl

On Mon, Apr 13, 2015 at 1:43 PM, Rinehart, Kelly <Kelly.Rinehart@gcinc.com> wrote:

2nd Request

PROJECT: CALTRANS - STATE ROUTE 49 GRASS VALLEY

03-NEV-49-0.0/9.6, 11.1/R14.4

Contract No. #03-0G1504

Bid Date/Time: **April 23, 2015 / 2:00 P.M.**

Granite Construction Company is Requesting Quotes for the STATE ROUTE 49 GRASS VALLEY PROJECT, from all Subcontractors and Suppliers.

Please fax back your response to 916-369-0429.

If you have any questions please give Mike Wills a call at 916-855-4414.

Thanks in advance,

Rinehart, Kelly

From: Toni Medina <toni.medina@att.net>
Sent: Monday, April 13, 2015 1:54 PM
To: Rinehart, Kelly
Subject: Re: 2nd Request - STATE ROUTE 49 GRASS VALLEY Contract No. #03-0G1504

Hi Kelly,

We will be quoting this project.

Thanks,
Toni Medina

Frank Medina Gen Eng Contr
10096 Ahart Road
Oroville, CA 95966
530-743-0744 Ph
530-743-9352 Fx

From: "Rinehart, Kelly" <Kelly.Rinehart@gcinc.com>
To: "6riversconstruction@gmail.com" <6riversconstruction@gmail.com>; "marystrucks@aol.com" <marystrucks@aol.com>; "daryl@abslconstruction.com" <daryl@abslconstruction.com>; "dianawinn@abrasiveblastingservice.com" <dianawinn@abrasiveblastingservice.com>; "robertv@acefencefresno.com" <robertv@acefencefresno.com>; "actiontruckingent@yahoo.com" <actiontruckingent@yahoo.com>; "alcurrytrucking@aol.com" <alcurrytrucking@aol.com>; "rosy@alanizpaving.com" <rosy@alanizpaving.com>; "jesse@alcaraztransportation.com" <jesse@alcaraztransportation.com>; "debbieh@alertolite.com" <debbieh@alertolite.com>; "aaasealing96@yahoo.com" <aaasealing96@yahoo.com>; "allcitytrucking101@yahoo.com" <allcitytrucking101@yahoo.com>; "heasley@allphaseasphalt.com" <heasley@allphaseasphalt.com>; "allantefence@gmail.com" <allantefence@gmail.com>; "Tgill@frontiernet.net" <Tgill@frontiernet.net>; "chuchinz79@yahoo.com" <chuchinz79@yahoo.com>; "dougblacksher@aol.com" <dougblacksher@aol.com>; "anbasa@comcast.net" <anbasa@comcast.net>; "paving_agp@yahoo.com" <paving_agp@yahoo.com>; "anytimetkg@aol.com" <anytimetkg@aol.com>; "lori@arrowsco.com" <lori@arrowsco.com>; "patsy_gomez2002@yahoo.com" <patsy_gomez2002@yahoo.com>; "kavila@avisoninc.com" <kavila@avisoninc.com>; "KIM@acefencecompany.com" <KIM@acefencecompany.com>; "lealtkg@att.net" <lealtkg@att.net>; "bauertransportationsystemsinc@yahoo.com" <bauertransportationsystemsinc@yahoo.com>; "bbltatum@gmail.com" <bbltatum@gmail.com>; "thamrba11@yahoo.com" <thamrba11@yahoo.com>; "bejordantrucking@aol.com" <bejordantrucking@aol.com>; "donnawatson52@yahoo.com" <donnawatson52@yahoo.com>; "aragan@blackdiamondasphalt.com" <aragan@blackdiamondasphalt.com>; "info@BLACKSTONEASPHALT.COM" <info@BLACKSTONEASPHALT.COM>; "bluejaytruckingllc@gmail.com" <bluejaytruckingllc@gmail.com>; "lboles@hotmail.com" <lboles@hotmail.com>; "l2boom@aol.com" <l2boom@aol.com>; "julieborg@borgfence.com" <julieborg@borgfence.com>; "tammy@braytruckinginc.com" <tammy@braytruckinginc.com>; "wkba@aol.com" <wkba@aol.com>; "connie@clgradingandpaving.com" <connie@clgradingandpaving.com>; "xyfloyd@aol.com" <xyfloyd@aol.com>; "carlos@cprtrucking.com" <carlos@cprtrucking.com>; "shelleya@calvalleyconstruction.com" <shelleya@calvalleyconstruction.com>; "jtraining@att.net" <jtraining@att.net>; "cesarpbuiltm@yahoo.com" <cesarpbuiltm@yahoo.com>; "office@ccexcavatinginc.com" <office@ccexcavatinginc.com>; "cfence@netzero.net" <cfence@netzero.net>; "teresa@chaveztrucking.com" <teresa@chaveztrucking.com>; "wegrindasphalt@aol.com" <wegrindasphalt@aol.com>; "jcirimele@cirimeleelectric.com" <jcirimele@cirimeleelectric.com>; "steve@cisinspects.com" <steve@cisinspects.com>; "cre8iveEngineering@gmail.com" <cre8iveEngineering@gmail.com>; "crush5555@aol.com" <crush5555@aol.com>; "dannyrocha32@gmail.com" <dannyrocha32@gmail.com>; "sarenaleigh17@gmail.com" <sarenaleigh17@gmail.com>; "desiree_chenot@yahoo.com" <desiree_chenot@yahoo.com>; "charlesettas@comcast.net" <charlesettas@comcast.net>; "dbibbtrucking@yahoo.com" <dbibbtrucking@yahoo.com>; "delatorrerocks2@yahoo.com" <delatorrerocks2@yahoo.com>; "abili@deltechengineeringinc.com"

Rinehart, Kelly

From: Robert Villarreal <RobertV@acefencefresno.com>
Sent: Monday, April 13, 2015 1:56 PM
To: Rinehart, Kelly
Subject: RE: 2nd Request - STATE ROUTE 49 GRASS VALLEY Contract No. #03-0G1504

Out of our working area.
Robert

From: Rinehart, Kelly [mailto:Kelly.Rinehart@gcinc.com]
Sent: Monday, April 13, 2015 1:43 PM
To: 6riversconstruction@gmail.com; marystrucks@aol.com; daryl@abslconstruction.com; dianawinn@abrasiveblastingservice.com; Robert Villarreal; actiontruckingent@yahoo.com; alcurrytrucking@aol.com; rosy@alanizpaving.com; jesse@alcaraztransportation.com; debbieh@alertolite.com; aaasealing96@yahoo.com; allcitytrucking101@yahoo.com; heasley@allphaseasphalt.com; allantefence@gmail.com; Tgill@frontiernet.net; chuchinz79@yahoo.com; dougblacksher@aol.com; anbasa@comcast.net; paving_agp@yahoo.com; anytimetkg@aol.com; lori@arrowsco.com; patsy_gomez2002@yahoo.com; kavila@avisoninc.com; KIM@acefencecompany.com; lealtkg@att.net; bauertransportationsystemsinc@yahoo.com; bbltatum@gmail.com; thamrba11@yahoo.com; bejordantrucking@aol.com; donnawatson52@yahoo.com; aragan@blackdiamondasphalt.com; info@BLACKSTONEASPHALT.COM; bluejaytruckingllc@gmail.com; lboles@hotmail.com; l2boom@aol.com; julieborg@borgfence.com; tammy@braytruckinginc.com; wkba@aol.com; connie@clgradingandpaving.com; xyfloyd@aol.com; carlos@cprtrucking.com; shelleya@calvalleyconstruction.com; jtraining@att.net; cesarpbuiltm@yahoo.com; office@ccexcavatinginc.com; cfence@netzero.net; teresa@chaveztrucking.com; wegrindasphalt@aol.com; jcirimele@cirimeleelectric.com; steve@cisinspects.com; cre8iveEngineering@gmail.com; crush5555@aol.com; dannyrocha32@gmail.com; sarenaleigh17@gmail.com; desiree_chenot@yahoo.com; charlesettas@comcast.net; dbibbtrucking@yahoo.com; delatorrerocks2@yahoo.com; abili@deltechengineeringinc.com; info@destinationanywhereinc.com; dcerv@sbcglobal.net; patriciad@dillardenv.com; contractor@dirtagg.com; DAVEtrucksweep@gmail.com; dfmcampos@aol.com; genaro@dominguezandsons.com; dgarcia287@aol.com; jdonati379@gmail.com; penny@doublemtrucking.com; summer.bradford@dragonmaterial.com; alex.singh@dreambuildercorp.com; brooks.curtis@att.net; christina@bordendecal.com; preet@economytrucking.net; eighteentrucking@aol.com; lourdesflores@eldlogistics.com; audrey@esquivel-gp.com; johnf@falconbuildersanddevelopers.com; faye@fayestewarttrans.com; inesseoane@fcs-ssp.com; judy@finegradeinc.com; jkaufman@firstfuel.net; forcetraffic@earthlink.net; toni.medina@att.net; zabeltrucking@gmail.com; staffone@verizon.net; jgates.gei@gmail.com; kelly.generalengineering@yahoo.com; kevinyip168@yahoo.com; trila.grsi@yahoo.com; shannongriego@globaltransloading.com; GOLDENBAYFENCE@YAHOO.COM; randy@grsinc.biz; gregg.simpson@comcast.net; h_teresa52@hotmail.com; hmbpave@sbcglobal.net; mutaba@northcoast.com; fresnotransfer@gmail.com; havertransport@yahoo.com; HMT672003@YAHOO.COM; estimating@hunsakersafety.com; jhigginstrucking@yahoo.com; nicki@jtccorp.com; 3juvena@comcast.net; jatkinson@jacotrucking.com; jharrisstripingservices@hotmail.com; jeffrogerstrucking@gmail.com; johnnytoughs@yahoo.com; pittmanheavyhaul@aol.com; jpsconsteng@gmail.com; wcarolyneg@earthlink.net; garyc@krcsafety.com; karen@imaginationmetals.com; kellie@associatedtrafficsafety.com; egruetzmacherjr@gmail.com; denabilt23@aol.com; LSTRUCKS@GMAIL.COM; labatstree@gmail.com; lynnlamarktransp@gmail.com; ann@langley1.us; vlarranaga@yahoo.com; lavinatrucking@yahoo.com; r.gaminoinc@gmail.com; cammie56@aol.com; lupita@legendfencecorp.com; leinaiastrucking@sbcglobal.net; orders@lms-transport.com; agarcialna@aol.com; lunatrucking@sbcglobal.net; brucej@mjavila.com; MonSLee@yahoo.com; mike@machadoandsons.com; dmyers@martingeneral.net; massx6@hotmail.com; massx2@hotmail.com; r.mattos@sbcglobal.net; denamccullough@mcculloughconstructioninc.com; mcafeetransportation@gmail.com; em2671@aol.com; smithdews@aol.com; ezmello@yahoo.com; jorge@mercadeco.com; mercadotrk@yahoo.com; c.martinez@metco-usa.com; mrbcalifornia@yahoo.com; valdez05@gmail.com; petnancruz@sbcglobal.net; TRANQUANGNHAN@ICLOUD.COM; namantrucking@yahoo.com; rcervantes@newlandentities.com; norcalgeneralconstruction@yahoo.com; siginorman@live.com; bebesnte@sbcglobal.net; pam@oliveirafenceinc.com; 4pvaz@softcom.net; zeke.patten@pattenenergy.com; 4pvaz@softcom.net; rebecca@payco.biz; cplum@pcnconstructioninc.com; proctortrucking@att.net; OQTRUCKING@AOL.COM; randcconstruction@sbcglobal.net; scutler@rstrucking.com; ricky@reserrano.com; yrangeltrk@yahoo.com; rdltrucking45@gmail.com;

Rinehart, Kelly

From: aragan@blackdiamondasphalt.com
Sent: Monday, April 13, 2015 1:52 PM
To: Rinehart, Kelly
Subject: RE: 2nd Request - STATE ROUTE 49 GRASS VALLEY Contract No. #03-0G1504

Thank you for the RFQ. As an asphalt supplier all of my quotes go to Josh Stockton in your Sacramento Office.

Allison Ragan
Office: (707) 448-9402
FAX: (707) 448-9407
Mobile: (209) 581-6815

--------- Original Message ---------
Subject: 2nd Request - STATE ROUTE 49 GRASS VALLEY Contract No. #03-0G1504
From: "Rinehart, Kelly" <Kelly.Rinehart@gcinc.com>
Date: 4/13/15 1:43 pm
To: "6riversconstruction@gmail.com" <6riversconstruction@gmail.com>, "marystrucks@aol.com" <marystrucks@aol.com>, "daryl@abslconstruction.com" <daryl@abslconstruction.com>, "dianawinn@abrasiveblastingservice.com" <dianawinn@abrasiveblastingservice.com>, "robertv@acefencefresno.com" <robertv@acefencefresno.com>, "actiontruckingent@yahoo.com" <actiontruckingent@yahoo.com>, "alcurrytrucking@aol.com" <alcurrytrucking@aol.com>, "rosy@alanizpaving.com" <rosy@alanizpaving.com>, "jesse@alcaraztransportation.com" <jesse@alcaraztransportation.com>, "debbieh@alertolite.com" <debbieh@alertolite.com>, "aaasealing96@yahoo.com" <aaasealing96@yahoo.com>, "allcitytrucking101@yahoo.com" <allcitytrucking101@yahoo.com>, "heasley@allphaseasphalt.com" <heasley@allphaseasphalt.com>, "allantefence@gmail.com" <allantefence@gmail.com>, "Tgill@frontiernet.net" <Tgill@frontiernet.net>, "chuchinz79@yahoo.com" <chuchinz79@yahoo.com>, "dougblacksher@aol.com" <dougblacksher@aol.com>, "anbasa@comcast.net" <anbasa@comcast.net>, "paving_agp@yahoo.com" <paving_agp@yahoo.com>, "anytimetkg@aol.com" <anytimetkg@aol.com>, "lori@arrowsco.com" <lori@arrowsco.com>, "patsy_gomez2002@yahoo.com" <patsy_gomez2002@yahoo.com>, "kavila@avisoninc.com" <kavila@avisoninc.com>, "KIM@acefencecompany.com" <KIM@acefencecompany.com>, "lealtkg@att.net" <lealtkg@att.net>, "bauertransportationsystemsinc@yahoo.com" <bauertransportationsystemsinc@yahoo.com>, "bbltatum@gmail.com" <bbltatum@gmail.com>, "thamrba11@yahoo.com" <thamrba11@yahoo.com>, "bejordantrucking@aol.com" <bejordantrucking@aol.com>, "donnawatson52@yahoo.com" <donnawatson52@yahoo.com>, "aragan@blackdiamondasphalt.com" <aragan@blackdiamondasphalt.com>, "info@BLACKSTONEASPHALT.COM" <info@BLACKSTONEASPHALT.COM>, "bluejaytruckingllc@gmail.com" <bluejaytruckingllc@gmail.com>, "lboles@hotmail.com" <lboles@hotmail.com>, "l2boom@aol.com" <l2boom@aol.com>, "julieborg@borgfence.com" <julieborg@borgfence.com>, "tammy@braytruckinginc.com" <tammy@braytruckinginc.com>, "wkba@aol.com" <wkba@aol.com>, "connie@clgradingandpaving.com"

Rinehart, Kelly

From: Darrel Dovali <dovaliconstruction@gmail.com>
Sent: Monday, April 13, 2015 1:51 PM
To: Rinehart, Kelly
Subject: Re: 2nd Request - STATE ROUTE 49 GRASS VALLEY Contract No. #03-0G1504

Thank you for the invitation but we will be passing on this project.

Thank you,

Darrel Dovali
Steve Dovali Construction Inc.

On Mon, Apr 13, 2015 at 1:43 PM, Rinehart, Kelly <Kelly.Rinehart@gcinc.com> wrote:

2nd Request

PROJECT: CALTRANS - STATE ROUTE 49 GRASS VALLEY

03-NEV-49-0.0/9.6, 11.1/R14.4

Contract No. #03-0G1504

Bid Date/Time: **April 23, 2015 / 2:00 P.M.**

Granite Construction Company is Requesting Quotes for the STATE ROUTE 49 GRASS VALLEY PROJECT, from all Subcontractors and Suppliers.

Please fax back your response to 916-369-0429.

Back To Query Form

Search Returned 1 Records

Fri Apr 24 08:55:23 PDT 2015

Query Criteria

Firm ID: 000219

Firm Type: DBE

Firm ID	219
Firm/DBA Name	A C DIKE CO
Address Line1	2788 VENTURE DR.
Address Line2	
City	LINCOLN
State	CA
Zip Code1	95648
Zip Code2	
Mailing Address Line1	
Mailing Address Line2	
Mailing City	
Mailing State	
Mailing Zip Code1	
Mailing Zip Code2	
Certification Type	DBE
EMail	email@acdike.com
Contact Name	GEORGETTE MC CLAIN
Area Code	(916)
Phone Number	645-7747
Fax Area Code	(916)
Fax Phone Number	645-9618
Agency Name	DEPARTMENT OF TRANSPORTATION
Counties	00;
Districts	00;
DBE NAICS	237990; 238110; 238120; 238910;
ACDBE NAICS	
Work Codes	C1910 GRADING; C1920 STRUCTURE EXCAVATION; C1930 STRUCTURE BACKFILL; C1940 DITCHES EXCAVATION; C2602 AGGREGATE BASE; C3901 ASPHALT CONCRETE; C3910 PAVING ASPHALT (ASPHALT CONCRETE); C3940 PLACE ASPHALT CONCRETE DIKE & MISC;
Licenses	A General Engineering Contractor;
Trucks	
Gender	F
Ethnicity	CAUCASIAN
Firm Type	DBE

Back To Query Form

Back To Query Form

Search Returned 1 Records

Fri Apr 24 07:49:06 PDT 2015

ery Criteria

Firm ID: 37444
Firm/DBA Name: Dragon
Firm Type: DBE

Firm ID	37444
Firm/DBA Name	DRAGON MATERIAL TRANSPORT, INC.
Address Line1	377 W FALLBROOK AVE., SUITE 107
Address Line2	
City	FRESNO
State	CA
Zip Code1	93711
Zip Code2	
Mailing Address Line1	P.O. BOX 27800
Mailing Address Line2	
Mailing City	FRESNO
Mailing State	CA
Mailing Zip Code1	93729
Mailing Zip Code2	7800
Certification Type	DBE
EMail	summer.bradford@dragonmaterial.com
Contact Name	SUMMER BRADFORD
Area Code	(559)
Phone Number	351-8822
Fax Area Code	(559)
Fax Phone Number	276-0818
Agency Name	DEPARTMENT OF TRANSPORTATION
Counties	10; 14; 15; 16; 19; 20; 22; 23; 24; 28; 34; 35; 36; 37; 39; 40; 42; 48; 54;
Districts	01; 03; 04; 05; 06; 07; 08; 09; 10; 11;
E NAICS	423320; 424720; 484110; 484220;
ACDBE NAICS	
Work Codes	C0624 PETROLEUM, OIL, LUBRICANTS SUPPLIER; C9602 BOTTOM DUMP TRUCKING; C9771 TRUCK BROKER; C9774 TRUCKER; D2990 PETROLEUM & COAL PRODUCTS MANUFACTURING;
Licenses	
Trucks	FOR HIRE - 12;
Gender	F
Ethnicity	HISPANIC
Firm Type	DBE

Back To Query Form

Back To Query Form

Search Returned 1 Records

Fri Apr 24 07:41:24 PDT 2015

Query Criteria

Firm/DBA Name: Chavez
City: Dixon
Firm Type: DBE

Firm ID	7974
Firm/DBA Name	CHAVEZ TRUCKING
Address Line1	955A VAUGHN RD
Address Line2	
City	DIXON
State	CA
Zip Code1	95620
Zip Code2	0365
Mailing Address Line1	PO BOX 365
Mailing Address Line2	
Mailing City	DIXON
Mailing State	CA
Mailing Zip Code1	95620
Mailing Zip Code2	0365
Certification Type	DBE
EMail	teresa@chaveztrucking.com
Contact Name	TERESA CHAVEZ
Area Code	(707)
Phone Number	678-0514
Fax Area Code	(707)
Fax Phone Number	678-5154
Agency Name	DEPARTMENT OF TRANSPORTATION
Counties	07; 21; 28; 34; 39; 48; 49; 57;
Districts	03; 04; 10;
DBE NAICS	484110;
ACDBE NAICS	
Work Codes	C0624 PETROLEUM, OIL, LUBRICANTS SUPPLIER; C0625 SAND & GRAVEL SUPPLIER; C0639 ASPHALT SUPPLIER; C0651 CONCRETE & CEMENT SUPPLIER; C9602 BOTTOM DUMP TRUCKING; C9605 FLAT BED TRUCKING; C9774 TRUCKER;
Licenses	
Trucks	FOR HIRE - 110;
Gender	F
Ethnicity	HISPANIC
Firm Type	DBE

Back To Query Form

Back To Query Form

Search Returned 1 Records

Fri Apr 24 07:48:01 PDT 2015

Query Criteria

Firm ID: 005270

Firm Type: DBE

Firm ID	5270
Firm/DBA Name	A B S L CONSTRUCTION
Address Line1	29393 PACIFIC ST
Address Line2	
City	HAYWARD
State	CA
Zip Code1	94544
Zip Code2	
Mailing Address Line1	
Mailing Address Line2	
Mailing City	
Mailing State	
Mailing Zip Code1	
Mailing Zip Code2	
Certification Type	DBE
EMail	daryl@abslconstruction.com
Contact Name	LUIS M. ALLENDE
Area Code	(510)
Phone Number	727-0900
Fax Area Code	(510)
Fax Phone Number	727-0910
Agency Name	DEPARTMENT OF TRANSPORTATION
Counties	01; 02; 03; 04; 05; 06; 07; 08; 09; 10; 11; 12; 13; 14; 15; 16; 17; 18; 19; 20; 21; 22; 23; 24; 25; 26; 27; 28; 29; 30; 31; 32; 33; 34; 35; 36; 37; 38; 39; 40; 41; 42; 43; 44; 45; 46; 47; 48; 49; 50; 51; 52; 53; 54; 55; 56; 57; 58;
Districts	01; 02; 03; 04; 05; 06; 07; 08; 09; 10; 11; 12;
DBE NAICS	237310; 238110; 238120; 238910;
ACDBE NAICS	
Work Codes	C1201 TRAFFIC CONTROL SYSTEM; C1522 RESET, ADJUST ROADWAY ITEMS; C1531 PLANE ASPHALT CONCRETE; C1601 CLEARING & GRUBBING; C1901 ROADWAY EXCAVATION; C1910 GRADING; C1920 STRUCTURE EXCAVATION; C1930 STRUCTURE BACKFILL; C1940 DITCHES EXCAVATION; C4201 GROOVE & GRIND PAVEMENT; C5105 MINOR CONCRETE STRUCTURE; C5124 ERECT PRECAST CONCRETE; C5135 CONCRETE BLOCK & MASONRY RETAINING WALL; C5501 STEEL STRUCTURES; C5570 STEEL CRIB WALL; C9980 DEMOLITION;
Licenses	A General Engineering Contractor; B General Building Contractor;
Trucks	
Gender	M
Ethnicity	HISPANIC
Firm Type	DBE

Back To Query Form

GRANITE™

April 28, 2015

MSC 43
Office Engineer
Department of Transportation
1727 30th Street
Sacramento, CA 95816-7005

(4) N/R
04-29-15P12:59 RCVD

Re: State Route 49 Grass Valley
03-Nev-49-0.0/9.6, 11.1/R14.4
CA Department of Transportation
Contract No. 03-0G1504
DBE Information

Ladies and Gentlemen:

Enclosed is the following DBE information per the Project Special Provisions:

1. Attachment "A", DBE information sheets showing Granite Construction Company's participation for the above referenced project.

2. Attachment "B", copies of letters emailed/faxed to DBE contractors and suppliers seeking bids for this project.
   A.) "B-1" Copy of "First Request" log for quotations emailed/faxed to contractors and suppliers on April 1, 2015. Example of quotation directly behind, additional quotations available upon request.
   B.) "B-2" Copy of "Second Request" log for quotations emailed/faxed to contractors and suppliers on April 13, 2015. Example of quotation directly behind, additional quotations available upon request.

3. Attachment "C", exhibit showing the type of work and supplies solicited, bid results and reasons for rejection.
   A.) "C-1" Sub-quote tabulation showing each item of work made available, name of selected firm and rejected firm(s).
   B.) "C-2" Copies of applicable bids from contractors and suppliers.

5. Attachment "D", copies of advertisements placed to solicit DBE contractors and suppliers.

6. Attachment "E", Contact was made with the State agency on March 31, 2015. This list of potential **DBE**'s was obtained through the California DOT website (www.dot.ca.gov).

7. Attachment "F", contact was made with the California DOT Office Engineer on April 20, 2015. List of Opt-In Plan holders was obtained through (www.dot.ca.gov/hq/esc/oe).

8. Attachment "G", copy of documentation of phone calls made to DBE firms.

9. Attachment "H", copies of responses, other than actual bids.

10. Attachment "I", copies of proof of certification.

P. O. Box 15287 ▪ Sacramento, CA 95851 ▪ (916) 855-4400 Fax: (916) 369-0429

GRANITE™

This information demonstrates that Granite Construction Company has completed a good faith effort in obtaining the DBE participation on this contract. If you have any questions concerning this submittal, please call (916) 855-4400.

Sincerely,

GRANITE CONSTRUCTION COMPANY

04-29-15P12:59 RCVD

Colin C. Crawford
Estimator

CC: knr
Enclosures

P. O. Box 15287 ▪ Sacramento, CA 95851 ▪ (916) 855-4400 Fax: (916) 369-0429