STATE OF CALIFORNIA - DEPARTMENT OF TRANSPORTATION

CALTRANS BIDDER - DBE - COMMITMENT

DES-OE-0102.10C (NEW 06/2012)

1-OCT-13A 9:01 RCVD

This information may be submitted with your bid proposal. If it is not, and you are the apparent low bidder or the second or third low bidder, it must be submitted and received as specified in section 2 of the specifications. Failure to submit the required DBE information will be grounds for finding the bid nonresponsive.

CONTRACT NO:
01-479404

BID AMOUNT:
$ $13,624,157

BID OPENING DATE:
OCTOBER 1, 2013

BIDDER'S NAME:
FLATIRON WEST INC.

DBE GOAL FROM CONTRACT, %:
8%

DBE PRIME CONTRACTOR CERTIFICATION[1]:

BID ITEM NO.	ITEM OF WORK AND DESCRIPTION OF SERVICES TO BE SUBCONTRACTED OR MATERIALS TO BE PROVIDED[2]	FOR CALTRANS USE ONLY	NAME OF DBEs (Must be certified on the date bids are opened - include Caltrans certification #, DBE address and phone number) (Indicate 2nd and lower tier subcontractors)	DOLLAR AMOUNT DBE[3]
63,93,94,95,96, 97,98,99,101, 102,176	AC Paving Subcontractor		S T Rhoades Construction Inc. 8585 Commercial Way Redding, CA 96049 Phone 530-223-9322 Caltrans CT # 37693	$1,060,000.00
41,49,163,164, 165,167,168, 169, 176	MBGR Subcontractor		Dirt & Aggregate Interchange Inc. 20905 N.E. Sandy Blvd. Fairview, OR 97024 Phone 503-661-5093 Caltrans CT # 000020	$99,900.00

IMPORTANT: Identify all DBE firms being claimed for credit, regardless of tier. Names of the First Tier DBE Subcontractors and their respective items(s) of work listed above must be consistent, where applicable, with the names and items of work in the "Subcontractor List" submitted with your bid. Copies of the DBE quotes are required.

1. DBE prime contractors must enter their certification number and indicate all work to be performed by DBEs including work performed by its own forces.
2. If 100% of item is not to be performed or furnished by DBE, describe exact portion of item to be performed or furnished.
3. See section 2-1.12 of the specifications to determine the credit allowed for DBE firms.

Total Claimed Participation: $ SEE PAGE 3

SEE PAGE 3 FOR TOTAL %

Signature of Bidder

W.TODD BENNETT, VICE PRESIDENT

OCT. 1, 2013 Date

707-742-6000 (Area Code) Tel. No.

LILLIAN SIMON, ESTIMATING ADMIN.
Person to Contact (Please Type or Print)

Submit to:

MSC 43
OFFICE ENGINEER
DEPARTMENT OF TRANSPORTATION
1727 30TH STREET
SACRAMENTO, CA 95816-7005

ADA Notice For individuals with sensory disabilities, this document is available in alternate formats. For information call (916) 654-6410 or TDD (916) 654-3880 or write Records and Forms Management, 1120 N Street, MS-89, Sacramento, CA 95814.

STATE OF CALIFORNIA • DEPARTMENT OF TRANSPORTATION

CALTRANS BIDDER - DBE - COMMITMENT

DES-OE-0102.10C (NEW 06/2012)

This information may be submitted with your bid proposal. If it is not, and you are the apparent low bidder or the second or third low bidder, it must be submitted and received as specified in section 2 of the specifications. Failure to submit the required DBE information will be grounds for finding the bid nonresponsive.

CONTRACT NO:
01-479404

BID AMOUNT:
$ $13,624,157

BID OPENING DATE:
OCTOBER 1, 2013

BIDDER'S NAME:
FLATIRON WEST INC.

DBE GOAL FROM CONTRACT, %:
8%

DBE PRIME CONTRACTOR CERTIFICATION[1]:

BID ITEM NO.	ITEM OF WORK AND DESCRIPTION OF SERVICES TO BE SUBCONTRACTED OR MATERIALS TO BE PROVIDED[2]	FOR CALTRANS USE ONLY	NAME OF DBEs (Must be certified on the date bids are opened - include Caltrans certification #, DBE address and phone number) (Indicate 2nd and lower tier subcontractors)	DOLLAR AMOUNT DBE[3]
83,84,85,86,87, 88,89,90	Permanent Erosion Control Subcontractor		M&S Environmental Landscapes 12192 Macs Road Redding, CA 96003 Phone 530-241-1418 Caltrans CT # 30736	$63,000.00
65	Clear and Grub Subcontractor		Tyrrell Resources Inc. 275 Hilltop Drive Redding, CA 96003 Phone 530-243-8733 Caltrans CT # 38525	$57,200.00

IMPORTANT: Identify all DBE firms being claimed for credit, regardless of tier. Names of the First Tier DBE Subcontractors and their respective items(s) of work listed above must be consistent, where applicable, with the names and items of work in the "Subcontractor List" submitted with your bid. Copies of the DBE quotes are required.

1. DBE prime contractors must enter their certification number and indicate all work to be performed by DBEs including work performed by its own forces.
2. If 100% of item is not to be performed or furnished by DBE, describe exact portion of item to be performed or furnished.
3. See section 2-1.12 of the specifications to determine the credit allowed for DBE firms.

$ SEE PAGE 3

Total Claimed Participation

SEE PAGE 3 FOR TOTAL %

Signature of Bidder

W.TODD BENNETT, VICE PRESIDENT

OCT. 1, 2013 (Date)

707-742-6000 (Area Code) Tel. No.

LILLIAN SIMON, ESTIMATING ADMIN.
Person to Contact (Please Type or Print)

Submit to:

MSC 43
OFFICE ENGINEER
DEPARTMENT OF TRANSPORTATION
1727 30TH STREET
SACRAMENTO, CA 95816-7005

ADA Notice For individuals with sensory disabilities, this document is available in alternate formats. For information call (916) 654-6410 or TDD (916) 654-3880 or write Records and Forms Management 1120 N Street, MS-89, Sacramento, CA 95814.

STATE OF CALIFORNIA - DEPARTMENT OF TRANSPORTATION

CALTRANS BIDDER - DBE - COMMITMENT

DES-OE-0102.10C (NEW 06/2012)

This information may be submitted with your bid proposal. If it is not, and you are the apparent low bidder or the second or third low bidder, it must be submitted and received as specified in section 2 of the specifications. Failure to submit the required DBE information will be grounds for finding the bid nonresponsive.

CONTRACT NO: **01-479404**

BID AMOUNT: $ $13,624,157

BID OPENING DATE: **OCTOBER 1, 2013**

BIDDER'S NAME: **FLATIRON WEST INC.**

DBE GOAL FROM CONTRACT, %: **8%**

DBE PRIME CONTRACTOR CERTIFICATION[1]:

BID ITEM NO	ITEM OF WORK AND DESCRIPTION OF SERVICES TO BE SUBCONTRACTED OR MATERIALS TO BE PROVIDED[2]	FOR CALTRANS USE ONLY	NAME OF DBEs (Must be certified on the date bids are opened - include Caltrans certification #, DBE address and phone number) (indicate 2nd and lower tier subcontractors)	DOLLAR AMOUNT DBE[3]
166	Cable Railing Subcontractor		Oliveira Fence Inc. 293 Brokaw Rd Santa Clara, CA 95050 Phone 408-727-3811 Caltrans CT # 001583	$34,600.00
141,142	Saw Cutting Subcontractor		Professional Concrete Sawing Inc P O Box 3348 Merced, CA 95344 Phone 209-722-2226 Caltrans CT # 34174	$1,300.00

IMPORTANT: Identify all DBE firms being claimed for credit, regardless of tier. Names of the First Tier DBE Subcontractors and their respective items(s) of work listed above must be consistent, where applicable, with the names and items of work in the "Subcontractor List" submitted with your bid. Copies of the DBE quotes are required.

1. DBE prime contractors must enter their certification number and indicate all work to be performed by DBEs including work performed by its own forces.
2. If 100% of item is not to be performed or furnished by DBE, describe exact portion of item to be performed or furnished.
3. See section 2-1.12 of the specifications to determine the credit allowed for DBE firms.

Total Claimed Participation: $ 1,316,000.00

9.65 %

Signature of Bidder

W.TODD BENNETT, VICE PRESIDENT

OCT. 1, 2013 (Date)

707-742-6000 (Area Code) Tel. No.

LILLIAN SIMON, ESTIMATING ADMIN. (Person to Contact) (Please Type or Print)

Submit to:

MSC 43
OFFICE ENGINEER
DEPARTMENT OF TRANSPORTATION
1727 30TH STREET
SACRAMENTO, CA 95816-7005

ADA Notice For individuals with sensory disabilities, this document is available in alternate formats. For information call (916) 654-6410 or TDD (916) 654-3880 or write Records and Forms Management, 1120 N Street, MS-89, Sacramento, CA 95814.

Back To Query Form

Search Returned 1 Records

Tue Oct 01 12:46:19 PDT 2013

ery Criteria

Firm/DBA Name: S.T. Rhoades

Firm Type: DBE

Firm ID	37693
Firm/DBA Name	S.T. RHOADES CONSTRUCTION, INC.
Address Line1	8585 COMMERCIAL WAY
Address Line2	
City	REDDING
State	CA
Zip Code1	96002
Zip Code2	
Mailing Address Line1	P O BOX 494520
Mailing Address Line2	
Mailing City	REDDING
Mailing State	CA
Mailing Zip Code1	96049
Mailing Zip Code2	
Certification Type	DBE
EMail	steve@strhoadesinc.com
Contact Name	STEVE RHOADES
Area Code	(530)
Phone Number	223-9322
Fax Area Code	(530)
Fax Phone Number	223-9222
Agency Name	DEPARTMENT OF TRANSPORTATION
Counties	02; 03; 04; 05; 06; 08; 09; 11; 12; 14; 17; 18; 23; 25; 26; 29; 31; 32; 34; 45; 46; 47; 51; 52; 53; 57; 58;
Districts	01; 02; 03; 09; 10;
NAICS	237110; 237310; 237990; 238110; 238910;
ACDBE NAICS	
Work Codes	C1200 CONSTRUCTION AREA SIGNS; C1201 TRAFFIC CONTROL SYSTEM; C1531 PLANE ASPHALT CONCRETE; C1901 ROADWAY EXCAVATION; C1910 GRADING; C2066 TEMPORARY EROSION CONTROL; C2201 FINISHING ROADWAY; C2602 AGGREGATE BASE; C3600 PENETRATION TREATMENT & PRIME COAT; C3701 SEAL COAT; C3901 ASPHALT CONCRETE; C3910 PAVING ASPHALT (ASPHALT CONCRETE); C3930 PAVEMENT REINFORCING FABRIC; C8001 TEMPORARY FENCING; C8852 SWPPP Planning;
Licenses	A General Engineering Contractor; C31 Construction Zone Traffic Control Contractor;
Trucks	
Gender	M
Ethnicity	NATIVE AMERICAN
Firm Type	DBE

$1,060,000 -

Back To Query Form

S.T. RHOADES CONSTRUCTION INC.
6585 COMMERCIAL WAY, REDDING, CA 96002
P.O. BOX 494520, REDDING, CA., 96049
530-223-9322, Fax 530-223-9222, License # 930684
MBE/SBE- 1247344,U/DBE-37693, UNIONS-OPERATORS, LABORERS

DBK

Steve Rhoades Paving only ✓

PROPOSAL

To: GENERAL CONTRACTORS
Attn: ESTIMATORS
Project: 01-479404

Date: 10/1/13

Bid date: 10/1/13

Item	Description	Quantity	UM	Unit Price	Amount
4	Construction area signs	1	ls	$ 15,500.00	$ 15,500.00
5	Traffic control system (see attached)	1	ls		$ -
14	PCMS (see attached)	1	ls		$ -
23	Move in move out temp erosion control	3	ea	$ 750.00	$ 2,250.00
26	Temporary check dam	480	lf	$ 5.00	$ 2,400.00
27	Temporary D.I. protection	8	ea	$ 300.00	$ 2,400.00
28	Temporary fiber rolls	1,090	lf	$ 5.00	$ 5,450.00
29	Temp gravel bag berm	140	lf	$ 6.50	$ 910.00
30	Temp reinforced silt fence	790	lf	$ 8.50	$ 6,715.00
31	Temp silt fence	540	lf	$ 3.75	$ 2,025.00
32	Temp construction entrance	4	ea	$ 2,500.00	$ 10,000.00
33	Street sweeping (see attached)	1	ls		$ -
39	Temp ESA fencing	190	lf	$ 3.00	$ 570.00
60	Remove base and surfacing	2,940	cy	$ 60.00	$ 176,400.00
√ 63	Cold plane asphalt concrete	1,320	sy	$ 26.00	$ 34,320.00
71	Shoulder backing	350	ton	$ 110.00	$ 38,500.00
93	Prepaving inertial profiler	1	ls	$ 5,500.00	$ 5,500.00
94	Prepaving grinding day	2	ea	$ 16,000.00	$ 32,000.00
95	HMA type A	3,480	ton	$ 153.00	$ 532,440.00
96	HMA open grade	1,710	ton	$ 165.00	$ 282,150.00
X 97	HMA leveling	790	ton	$ 175.00	$ 138,250.00
X 98	Asphalt paving binder geosynthetic layer	1.2	ton	$ 7,500.00	$ 9,000.00
X 99	Geosynthetic pavement interlayer	1,070	sy	$ 6.50	$ 6,955.00
X 102	Tack coat	11	ton	$ 1,350.00	$ 14,850.00
134	Single sheet .063 unframed	58	sf	$ 18.00	$ 1,044.00
135	Single sheet .080 unframed	84	sf	$ 22.00	$ 1,848.00
136	Road side sign metal post	50	lb	$ 15.00	$ 750.00
137	Road side sign one post	13	ea	$ 325.00	$ 4,225.00
138	Install road side sign panel existing post	1	ea	$ 150.00	$ 150.00
				Total:	$ 1,326,602.00

otes:
- Proposal valid for 30 days, Allow 10 days for scheduling
- All monies and retentions to be released after acceptance by owner irregardless of contract clauses or project duration within 30 days of completed work.
- Items can be broken out please call before bid

cludes:
- Price includes furnishing and installation unless otherwise noted.
- Paving items five mobilizations additional mobilizations $ 8,500 each.
- Construction area signs include staging signs

xcludes
- Bonds
- Permits
- Fees
- Striping
- Staking
- Engineering
- Referencing
- Repair or replace asphalt damaged by others
- Permanent or temporary traffic control markers
- Temporary or permanent water pollution control
- Traffic control
- Costs associated with waivers of subrogation

Respectively Submitted,
Steve Rhoades, President

S.T.RHOADES CONSTRUCTION INC.

8585 COMMERCIAL WAY REDDING, CA 96002
P.O. BOX 494520, REDDING, CA.,96049
530-223-9322, FAX 530-223-9222 License # 930684
MBE/SBE- 1247344,U/DBE-37693, UNIONS-OPERATORS, LABORERS

TRAFFIC CONTROL PROPOSAL

To: GENERAL CONTRACTORS
Attn: ESTIMATORS
Project: 01-479404

Date: 10/1/13

Item	Description	Quantity	UM	Price
A	1 Man 1 Lane 1 Mile day or night	1	shift	$ 895.00
B	Additional lane same direction	1	ea	$ 135.00
C	Additional lane opposite direction	1	ea	$ 175.00
D	Additional mileage	1	ea	$ 85.00
E	Ramp closure with lane closure minor detour	1	ea	$ 75.00
F	Ramp closure w.o lane closure minor detour	1	ea	$ 925.00
G	1 man lane closure overtime rate	1	hr	$ 80.00
H	Additional man	1	shift	$ 575.00
I	Pilot car	1	shift	$ 725.00
J	2 flaggers 8 hr shift,signs,cones	1	shift	$ 1,250.00
K	2 flaggers overtime rate	1	hr	$ 170.00
L	2 flaggers 8 hr night/special shift	1	shift	$ 1,425.00
M	2 flaggers overtime night/special shift	1	hr	$ 180.00
N *	Attenuator truck	1	shift	$ 350.00
	Attenuator truck	1	wk	$ 1,200.00
	Attenuator truck	1	month	$ 3,500.00
	optional driver	1	shift	$ 525.00
O *	Portable changeable message sign	1	day	$ 250.00
		1	week	$ 550.00
		1	month	$ 1,200.00
P *	Portable radar trailer	1	day	$ 175.00
		1	week	$ 375.00
		1	month	$ 750.00
Q	Shoulder closure	1	shift	$ 825.00
R *	High dump sweeper unoperated	1	day	$ 400.00
*	High dump sweeper operated	1	hr	$ 140.00
*	Based on availibility at time of project start			
S	Pilot car overtime	1	hr	$ 90.00
T	Traffic control plans	1	ea	$ 750.00

otes:
- Proposal valid for 30 days, Allow 10 days for scheduling
- 1 shift - up to and minimum of 8hrs, up to 1 mile
- Subsistance to be added as needed per union rates
- Sunday rates available upon request
- We also provide erosion, water pollution programs, storm water plans, and BMP placement.
- Multiple move ins and outs may require additional charges

ıcludes:
- Price includes furnishing and installation unless otherwise noted.

y ıes
- Bonds
- Permits
- Mobilization, call for rates

Respectively Submitted,
Steve Rhoades
President

10/01/2013 11:01 530-223-9222 ST RHOADES CONST PAGE 03/03

CALIFORNIA UNIFIED CERTIFICATION PROGRAM
DISADVANTAGED BUSINESS ENTERPRISE CERTIFICATE

S.T. RHOADES CONSTRUCTION, INC.

8585 Commercial Way
REDDING, CA 96002

Owner: STEVE TYLER RHOADES
Business Structure: CORPORATION

This certificate acknowledges that said firm is approved by the California Unified Certification Program (CUCP) as a Disadvantaged Business Enterprise (DBE) as defined by the U.S. Department of Transportation (DOT) CFR 49 Part 26, as may be amended, for the following NAICS codes:

NAICS Code(s) * Indicates primary NAICS code

* 237310 Highway, Street, and Bridge Construction
238110 Poured Concrete Foundation and Structure Contractors
238910 Site Preparation Contractors
237110 Water and Sewer Line and Related Structures Construction
237990 Other Heavy and Civil Engineering Construction

Work Category Code(s)

C1201	TRAFFIC CONTROL SYSTEM	C1901	ROADWAY EXCAVATION
C1910	GRADING	C2066	TEMPORARY EROSION CONTROL
C2201	FINISHING ROADWAY	C3910	PAVING ASPHALT (ASPHALT CONCRETE)

Licenses

A General Engineering Contractor
C31 Construction Zone Traffic Control Contractor

CERTIFYING AGENCY:
DEPARTMENT OF TRANSPORTATION
1823 14TH STREET
SACRAMENTO, CA 95811 0000
(916) 324-1700

UCP Firm Number: 37693

January 12, 2012

CUCP OFFICER

Back To Query Form

Search Returned 1 Records

Thu Oct 03 14:43:25 PDT 2013

Query Criteria
Firm ID: 000020

Firm Type: DBE

Firm ID	20
Firm/DBA Name	DIRT & AGGREGATE INTERCHANGE, INC
Address Line1	20905 N.E. SANDY BOULEVARD
Address Line2	
City	FAIRVIEW
State	OR
Zip Code1	97024
Zip Code2	9772
Mailing Address Line1	
Mailing Address Line2	
Mailing City	
Mailing State	
Mailing Zip Code1	
Mailing Zip Code2	
Certification Type	DBE
EMail	contractor@dirtagg.com
Contact Name	HENRY PELFREY
Area Code	(503)
Phone Number	661-5093
Fax Area Code	(503)
Fax Phone Number	669-1192
Agency Name	DEPARTMENT OF TRANSPORTATION
Counties	02; 04; 06; 08; 09; 11; 12; 14; 17; 18; 23; 25; 26; 29; 31; 32; 34; 45; 46; 47; 51; 52; 53; 57; 58;
Districts	01; 02; 03; 09; 10;
NAICS	237310;
ACDBE NAICS	
Work Codes	C0683 GUARD RAILINGS & BARRIERS SUPPLIER; C1000 WHOLESALE BROKER OF CONSTRUCTION MATERIALS; C1522 RESET, ADJUST ROADWAY ITEMS; C1601 CLEARING & GRUBBING; C1901 ROADWAY EXCAVATION; C1920 STRUCTURE EXCAVATION; C1970 EMBANKMENT CONSTRUCTION; C8201 OBJECT MARKER; C8320 METAL BEAM GUARD RAILING; C8330 METAL RAILING; C8391 METAL BEAM BARRIER;
Licenses	A General Engineering Contractor; C32 Parking and Highway Improvement Contractor;
Trucks	
Gender	M
Ethnicity	ASIAN PACIFIC
Firm Type	DBE

$ 99,900

Back To Query Form

DIRT & AGGREGATE INTERCHANGE, INC.

QUOTATION

24

This is a FAX Transmittal consisting 2 page including this cover sheet. Please advise if you do not receive this transmittal complete.

DATE: 9/30/2013

TO: FLATIRON WEST INC. Attn: ESTIMATOR FAX: 707-746-0849

Project Name: 04-479404 WIDEN SHOULDERS W/ HMA OVERLAY
Owner: CALTRANS
Bid Date & Time: 10/1/13 2:00PM

Item	Description	Qty	U/M	Unit Price	Extended
41	Treated Wood Waste	19100	LB	$0.25	$4,775.00
49	Remove Metal Beam Guardrailing	1470	LF	$5.00	$7,350.00
163	Guardrailing Delineator	31	EA	$20.00	$620.00
164	Metal Beam Guardrailing	380	LF	$22.00	$8,360.00
165	Metal Beam Guardrailing (7' Post)	820	LF	$24.00	$19,680.00
167	Transition Railing (Type WB)	8	EA	$3,500.00	$28,000.00
168	Alternative In-Line Terminal System	9	EA	$2,450.00	$22,050.00
169	Alternative Flared Terminal System	2	EA	$2,050.00	$4,100.00
176	Mobilization	1	LS	$5,000.00	$5,000.00
				TOTAL:	$99,935.00

Stipulations:

- Bond not included.
- No traffic control. No Survey Work.
- Excludes all dirt, asphalt and concrete installation, removal and/or disposal on guardrail items.
- Exicudes erosion control.
- Price based on 1 mobilization.
- Extra mobilization = $5,000.00 per mobilization.
- 20 Working days.
- California UDBE Certified #CT-000020.

Due to continued and unpredictable increases in material costs and resulting delays in delivery of such materials, the prices and delivery dates quoted herein will automatically expire thirty (30) days from the above date, unless accepted in writing prior to that date.

Thank you for your consideration.

DIRT and AGGREGATE INTERCHANGE, INC.

Signed: William Smith

We are a Minority Business Enterprise
OR DBE #493, OR CCB# 26699, WA CCB# DIRTAI192NP, WA DBE# D4 M0700 781
20905 NE Sandy Blvd, Fairview, OR 97024 Phone: 503-661-5093 Fax: 503-669-1192

CALIFORNIA UNIFIED CERTIFICATION PROGRAM
DISADVANTAGED BUSINESS ENTERPRISE CERTIFICATE

DIRT & AGGREGATE INTERCHANGE, INC

20905 N.E. SANDY BOULEVARD
FAIRVIEW, OR 97024 9772

Owner: HENRY PELFREY

Business Structure: CORPORATION

This certificate acknowledges that said firm is approved by the California Unified Certification Program (CUCP) as a Disadvantaged Business Enterprise (DBE) as defined by the U.S. Department of Transportation (DOT) CFR 49 Part 26, as may be amended, for the following NAICS codes:

NAICS Code(s) * Indicates primary NAICS code

* 237310 Highway, Street, and Bridge Construction

Work Category Code(s)

C0683	GUARD RAILINGS & BARRIERS	C1601	CLEARING & GRUBBING
C1901	ROADWAY EXCAVATION	C1920	STRUCTURE EXCAVATION
C8330	METAL RAILING	C8391	METAL BEAM BARRIER

Licenses

A General Engineering Contractor C32 Parking and Highway Improvement Contractor

CERTIFYING AGENCY:

DEPARTMENT OF TRANSPORTATION
1823 14TH STREET
SACRAMENTO, CA 95811 0000
(916) 324-1700

UCP Firm Number: 20

UCP OFFICER

April 29, 2011

It is CUCP's policy and objective to promote and maintain a level playing field for DBEs in California on Federal-aid contracts. We ensure nondiscrimination in the award and administration of U.S. DOT assisted contracts based on the requirements of 49 CFR Parts 21 and 26.

Fax sent by : 5036691192 DIRT & AGGREGATE 09-30-13 12:42p Pg: 2/2

Back To Query Form

Search Returned 1 Records

Thu Oct 03 14:40:48 PDT 2013

Query Criteria

Firm/DBA Name: M & S Environmental

Firm Type: DBE

Firm ID	30736
Firm/DBA Name	M & S ENVIRONMENTAL LANDSCAPES, INC
Address Line1	12192 MACS ROAD
Address Line2	
City	REDDING
State	CA
Zip Code1	96003
Zip Code2	
Mailing Address Line1	
Mailing Address Line2	
Mailing City	
Mailing State	
Mailing Zip Code1	
Mailing Zip Code2	
Certification Type	DBE
EMail	mikeands5@aol.com, mandsenviro@aol.com
Contact Name	MICHAEL A. SMITH
Area Code	(530)
Phone Number	241-1418
Fax Area Code	(530)
Fax Phone Number	241-9647
Agency Name	DEPARTMENT OF TRANSPORTATION
Counties	01; 03; 04; 05; 06; 07; 08; 09; 11; 12; 17; 18; 21; 23; 25; 27; 28; 29; 31; 32; 34; 38; 45; 46; 47; 48; 49; 51; 52; 53; 57; 58;
icts	01; 02; 03; 04; 05; 10;
NAICS	238910; 561730;
ACDBE NAICS	
Work Codes	C0620 LANDSCAPING & NURSERY SUPPLIER; C2000 HIGHWAY PLANTING; C2020 SOIL AMENDMENTS; C2021 HYDROSEEDING; C2030 EROSION CONTROL; C2065 IRRIGATION SYSTEM; C2066 TEMPORARY EROSION CONTROL;
Licenses	C27 Landscaping Contractor;
Trucks	
Gender	M
Ethnicity	HISPANIC
Firm Type	DBE

$63,000

Back To Query Form

M&S Environmental Landscapes, Inc.
12192 Mac's Road
Redding, CA 96003
530-241-1418
Fax 241-9647
CA Lic. 751931 DBE,SMBE, and MBE Certified CT No. 030736

10/1/13

Bid For - Del Norte County North Of Gasquet

Cal-trans Contract # 01-479404

M&S Environmental Landscapes, Inc. would like to propose a bid for the following items:

Item No.	Description	Units	Quantity	Cost per Unit	Est. Cost
83	Mulch	CY	62	$ 99.00	$ 6,138.00
84	Move-in / Out	EA	4	$ 1,000.00	$ 4,000.00
85	Erosion Control (Blanket)	SQFT	8260	$ 0.98	$ 8,094.80
86	Hydromulch	SQFT	23300	$ 0.06	$ 1,398.00
87	Fiber Rolls	LF	75	$ 7.75	$ 581.25
88	Straw	SQFT	23300	$ 0.07	$ 1,631.00
89	Hydroseed	SQFT	52460	$ 0.35	$ 18,361.00
90	Compost	SQFT	23300	$ 0.98	$ 22,834.00
	* No bid on Selected Material on EC-3				
			TOTAL		$ 63,038.05

ADDITIONAL BID NOTES

* Prime Contractor to provide and pay for water source on site (i.e.-fire hydrant, water truck, or other approved source at a minimum rate of 200 g.p.m. California Fuschia deleted fro seed mix 2 N/A
* All traffic control to be provided by Prime contractor. Bid valid for 60 days.
* One move-in is inlcuded in total bid, unless otherwise stated. Additional move-in (if necessary) at the rate of $1000.00 e
* An estimated 3 acres of Hydroseeding can be done in one working day. Stand-by time will be billed at $600.00 per hour
* Performance and Payment bonds are not included. Insurance beyond a $5 mil umbrella will result in additional charge.
* Additional insurance requirements including "Waiver of Subragation" will be charged to Prime Contractor.
* Signatory to Local 185 Laborers Union.
* If you have any questions please call our office.

Michael Smith

CALIFORNIA UNIFIED CERTIFICATION PROGRAM
DISADVANTAGED BUSINESS ENTERPRISE CERTIFICATE

M & S ENVIRONMENTAL LANDSCAPES, INC

12192 MACS ROAD
REDDING, CA 96003

Owner: MICHAEL SMITH
Business Structure: CORPORATION

This certificate acknowledges that said firm is approved by the California Unified Certification Program (CUCP) as a Disadvantaged Business Enterprise (DBE) as defined by the U.S. Department of Transportation (DOT) CFR 49 Part 26, as may be amended, for the following NAICS codes:

NAICS Code(s) * Indicates primary NAICS code

* 561730 Landscaping Services

238910 Site Preparation Contractors

Work Category Code(s)

C0620	LANDSCAPING & NURSERY	C2000	HIGHWAY PLANTING
C2020	SOIL AMENDMENTS	C2021	HYDROSEEDING
C2030	EROSION CONTROL	C2065	IRRIGATION SYSTEM

Licenses

C27 Landscaping Contractor

CERTIFYING AGENCY:
DEPARTMENT OF TRANSPORTATION
1823 14TH STREET
SACRAMENTO, CA 95811 0000
(916) 324-1700

UCP Firm Number: 30736

UCP OFFICER

April 24, 2012

Back To Query Form

Search Returned 1 Records

Thu Oct 03 14:39:22 PDT 2013

Query Criteria

Firm/DBA Name: Tyrrell

Firm Type: DBE

Firm ID	38525
Firm/DBA Name	TYRRELL RESOURCES, INC.
Address Line1	275 HILLTOP DRIVE
Address Line2	
City	REDDING
State	CA
Zip Code1	96003
Zip Code2	
Mailing Address Line1	P.O. BOX 493460
Mailing Address Line2	
Mailing City	REDDING
Mailing State	CA
Mailing Zip Code1	96049
Mailing Zip Code2	
Certification Type	DBE
EMail	tyrrellresources@sbcglobal.net
Contact Name	CHERYL TYRRELL
Area Code	(530)
Phone Number	243-8733
Fax Area Code	(530)
Fax Phone Number	241-8975
Agency Name	DEPARTMENT DF TRANSPORTATION
Counties	01; 04; 05; 06; 09; 10; 11; 18; 25; 29; 31; 32; 45; 46; 47; 52; 53; 58;
Districts	02; 03; 04; 06; 10;
DBE NAICS	113310; 115310; 238910; 561730;
ACDBE NAICS	
Work Codes	A0850 FORESTRY SERVICES; C1601 CLEARING & GRUBBING;
Licenses	D49 Tree Service;
Trucks	
Gender	F
Ethnicity	CAUCASIAN
Firm Type	DBE

$ 57,200

Back To Query Form

Tyrrell Resources, Inc.

P.O. Box 493460 • Redding, CA 96049

(5)

Will Do

1 & 3 minimum

September 30, 2013

Contractors License No. 938998
Licensed Timber Operator A10405
DBE #38525
CPUC WBE 9EN00089

TO: Flatiron West, Inc.
ATTN: Estimator

RE: Caltrans 01-479404
Bidding 10/1/13
Scope of Work: Tree Removal

The following quote for services includes:

Location 2 Tree Removal:

Cut all trees designated for removal within clearing limits at Location 2.
All removed trees 16 inches dbh or greater shall be cut in 20-40 foot sections with root wads intact where feasible. Cut sections shall be hauled to location within 50 miles as specified by the Engineer within five days of cutting.
All trees less than 16 inches dbh, stumps, limbs, brush and woody material shall be grubbed and piled at designated on-site staging area.
Grind/chip piled material; grindings/chips to be removed or left on project site per Prime Contractor's preference.

Quote: $57,262.00

Note:

Price includes one round trip mobilization. Additional mobilizations subject to charge.
Prime Contractor to provide traffic control/lane closure. Estimated: 4 days
Tyrrell Resources, Inc. not responsible for dust control, dust abatement, fugitive dust or SWPPP.

Please call 530.355.9200 or 530.249.3800 for questions.

Thank you.

Brent Tyrrell

Tyrrell Resources, Inc. is signatory to the Operating Engineers and the Laborers Unions

State Of California
CONTRACTORS STATE LICENSE BOARD
ACTIVE LICENSE

Consumer Affairs

License Number 938998 Entity CORP

Business Name TYRRELL RESOURCES INC

Classification(s) C61/D49

Expiration Date 10/31/2013 www.cslb.ca.gov

License Number: A 10405

Date of Issuance: 02/04/2013

License Valid Period:

02/04/2013 - 12/31/2014

STATE OF CALIFORNIA
THE RESOURCES AGENCY
STATE BOARD OF FORESTRY

TIMBER OPERATOR LICENSE

TYRRELL RESOURCES INC
PO BOX 493460
REDDING, CA 96049-3460

This timber operator license is issued pursuant to the provisions of Article 6, Chapter 8, Division 4 of the Public Resources Code; the regulations of the State Board of Forestry in Article 3, Subchapter 4.1, Chapter 2, Division 2, Title 14 of the Administrative Code; and in response to the licensee's application in the prescribed manner.

This timber operator license does not purport to confer property rights in timber, land, or the products thereof.

CDF STOCK 7540130049I

(10/98)

(SEE REVERSE SIDE)

CALIFORNIA UNIFIED CERTIFICATION PROGRAM
DISADVANTAGED BUSINESS ENTERPRISE CERTIFICATE

TYRRELL RESOURCES, INC.

275 HILLTOP DRIVE
REDDING, CA 96003

Owner: CHERYL L. TYRRELL
Business Structure: CORPORATION

This certificate acknowledges that said firm is approved by the California Unified Certification Program (CUCP) as a Disadvantaged Business Enterprise (DBE) as defined by the U.S. Department of Transportation (DOT) CFR 49 Part 26, as may be amended, for the following NAICS codes:

NAICS Code(s) * Indicates primary NAICS code

* 238910 Site Preparation Contractors
561730 Landscaping Services
115310 Support Activities for Forestry
113310 Logging

Work Category Code(s)

A0850 FORESTRY SERVICES
C1601 CLEARING & GRUBBING

Licenses

D49 Tree Service

CERTIFYING AGENCY:
DEPARTMENT OF TRANSPORTATION
1823 14TH STREET
SACRAMENTO, CA 95811 0000
(916) 324-1700

UCP Firm Number: 38525

CUCP OFFICER

November 19, 2010

Back To Query Form

Search Returned 1 Records

Thu Oct 03 14:39:52 PDT 2013

Query Criteria

Firm/DBA Name: Oliveira

Firm Type: DBE

Firm ID	1583
Firm/DBA Name	OLIVEIRA FENCE, INC.
Address Line1	400 REED STREET
Address Line2	
City	SANTA CLARA
State	CA
Zip Code1	95050
Zip Code2	
Mailing Address Line1	293 BROKAW ROAD
Mailing Address Line2	
Mailing City	SANTA CLARA
Mailing State	CA
Mailing Zip Code1	95050
Mailing Zip Code2	
Certification Type	DBE
EMail	pam@oliveirafenceinc.com
Contact Name	DEBBIE GARCIA
Area Code	(408)
Phone Number	727-3811
Fax Area Code	(408)
Fax Phone Number	727-6271
Agency Name	DEPARTMENT OF TRANSPORTATION
Counties	01; 06; 07; 11; 12; 17; 18; 21; 23; 24; 27; 28; 35; 38; 39; 40; 41; 43; 44; 45; 48; 49; 51; 52; 53; 54; 57;
Districts	01; 02; 03; 04; 05; 06; 10;
DBE NAICS	238990;
ACDBE NAICS	
Work Codes	C8000 FENCING CONTRACTOR; C8391 METAL BEAM BARRIER;
Licenses	C13 Fencing Contractor;
Trucks	
Gender	F
Ethnicity	CAUCASIAN
Firm Type	DBE

$ 34,600-

Back To Query Form

OLIVEIRA FENCE, INC.

35 Years in Business Lic. No. 404243 C13

293 Brokaw Rd., Santa Clara, California 95050 *(408) 727-3811 * Fax (408) 727-2690 *email oliveirafence2@yahoo.com

23

en Owned Business Enterprise
d Rate-1.5%- cost is not included in price
Liability insurance limits-$10 Mil each occurrence
Caltrans Certification No. CT-001583 SDBE/SWBE/UDBE
Oliveira Fence is part of the Laborers Union

State of California Certification No.REF-0023017 SBE
City of Sacramento Certification No. 19905
Federal ID No. 94-2753230
Clearinghouse Supplier No. 8AN00032 WBE Certification

DUNS No. 088832910

BID PROPOSAL

Company:
Attn: Estimating Department
Project: Caltrans Contract No. 01-473404
Location: Del Norte County, CA
Estimator: Debbie Garcia

Bid Date: 10/1/2013
Addenda Noted: 0
Move-Ins Included: 1 move-in
Additional Move-ins: $500.00 each
Manufactures' Lead Time: 4 weeks notice

Bid Item	Description	Number of	Type	Unit Price	Total Price
166	To Furnish and Install Cable Railing (Modified)	365	LF	$ 95.00	$ 34,675.00
	Note: Price based on doing all cable railking in 1 move in we are coming out of Santa Clara, CA.				
	Posts pockets set, supplied, laid out and cleaned out by others.				
	When job is awarded we will check bonding capacity. Note: Our liquidated damages maximum is $5,000.00 per day anything over that the general contractor will have to pick up the additional costs per day over $5,000.00 We have never had a liquidated damage cost. **PLEASE SEE BELOW FOR EXCLUSION.**				$ 34,675.00

IMPORTANT NOTES - Due to the volatility of the Steel Market, prices quoted above are good for only 30 days from the date of Proposal. After 30 days price is subject to Re-Negotiation, if terms cannot be reached Oliveira Fence Inc. reserves the right to nullify this proposal. Once we receive approved submittals we will be ordering materials due to the steel cost increase. If for any reason the project is cancelled the owner will be responsible for payment for all purchased materials. Damaged Temporary Fence Panels will be charged to the general contractor.

EXCLUSIONS: Bond premium, building permits, railroad protective liability policy, special coverage insurance premiums, penalties for delays beyond Oliveira Fence control, clearing/grubbing, grading, hand digging, concrete & asphalt patching, electrical and grounding, landscape restoration, traffic control painting, flange plates or saddle brackets, demo/removal of fence unless requested in the above quote, engineering or ting, embeds/post pockets or sleeves or clean out, core drilling and saw cutting, removal or disposal of dirt spoils (dirt spoils will be left near the ice post holes), backfilling post holes, removal of disposal of hazardous substances, padlock, concrete mow strip and flat work, liability for locating underground utilities, liability for damages to un-located underground utilities, maintenance of temporary fences, no night work, surveys and layout, staking, signs on fences and gates, welding of any fence materials or rebar cages for fence post.

Back To Query Form

Search Returned 1 Records

Thu Oct 03 15:02:59 PDT 2013

Query Criteria
Firm ID: 34174

Firm Type: DBE

Firm ID	34174
Firm/DBA Name	PROFESSIONAL CONCRETE SAWING INC.
Address Line1	P.O. BOX 3348
Address Line2	
City	MERCED
State	CA
Zip Code1	95344
Zip Code2	
Mailing Address Line1	P.O. BDX 3348
Mailing Address Line2	
Mailing City	MERCED
Mailing State	CA
Mailing Zip Code1	95344
Mailing Zip Code2	
Certification Type	DBE
EMail	davidscott@gvni.com; cell 510-537-3781
Contact Name	DAVID SCOTT
Area Code	(209)
Phone Number	722-2226
Fax Area Code	(209)
Fax Phone Number	722-2227
Agency Name	SAN MATEO CDUNTY TRANSIT DISTRICT (SAMTRANS)/JPB
Counties	00;
[illegible]icts	00;
[illegible] NAICS	237310; 238110; 238910;
ACDBE NAICS	
Work Codes	C1601 CLEARING & GRUBBING; C1901 ROADWAY EXCAVATION; C1920 STRUCTURE EXCAVATION; C1930 STRUCTURE BACKFILL; C1940 DITCHES EXCAVATION; C9980 DEMOLITION;
Licenses	D06 Concrete Related Services;
Trucks	
Gender	M
Ethnicity	BLACK
Firm Type	DBE

$1,300-

Back To Query Form

DBE 3

Price List

Phone: (209)722-2226 Fax: (209)722-2227
P.O. Box 3348, Merced, California 95344

Flat Sawing: Asphalt

Minimum Charge: $270.00

Thickness of Material in Inches	Price per Linear Foot ($/ft)	
	1 – 400 feet	401 – 1000+ feet
2"	$0.60	$0.55
3"	$0.70	$0.65
4"	$0.80	$0.75
5"	$0.90	$0.85
6"	$1.00	$0.95
7"	$1.15	$1.10
8"	$1.50	$1.45
9"	$1.95	$1.90
10"	$2.80	$2.70
11"	$3.50	$3.40
12"	$4.50	$4.40
13" – 16"	Call for Estimate	

Flat Sawing: Concrete

Minimum Charge: $270.00

Thickness of Material in Inches	Price per Linear Foot ($/ft)	
	1 – 400 feet	401 – 1000+ feet
2"	$1.50	$1.40
3"	$1.90	$1.80
4"	$2.50	$2.40
5"	$3.05	$2.95
6"	$3.55	$3.45
7"	$4.45	$4.35
8"	$5.30	$5.20
9"	$6.10	$6.00
10"	$7.00	$6.90
11"	$7.80	$7.70
12"	$8.90	$8.80
13" – 16"	Call for Estimate	

Round Loop Sawing

Minimum Charge: $270.00	Billed Hourly: $135.00

Core Drilling

Minimum Charge: $270.00

Diameter of Hole	Cost per Inch
1" – 2½"	$3.50
3"	$4.00
3½"	$4.50
4"	$5.25
4½"	$5.75
5"	$6.50
5½"	$7.00
6"	$7.75
7"	$9.00
8"	$11.00
9"	$12.25
10"	$15.00
12"	$17.00
13" and Larger	Call for Estimate

Wall Sawing

Minimum Charge: $450.00

Thickness of Wall	Cost per Foot
6"	$16.00
8"	$20.50
10"	$25.25
12"	$29.50
13" and Thicker	Call for Estimate

Other Services

Rates	Bobcat	Backhoe	Jack Hammer
Minimum	$800.00	$900.00	$450.00
Hourly	$300.00	$400.00	$225.00

Mobilization (all Other Services) (hourly both directions): $90.00

The customer will provide slurry disposal at the job site or applicable disposal fees will be added to the invoice. Dump fees will be added to all invoices as applicable. Due to difficult or hazardous conditions, or scattered work locations, we reserve the right to bill any job hourly. Professional Concrete Sawing, Inc. is not responsible for layout or any damage to hidden or buried utilities, conduits, tensioning wire/cables, wood, or steel beams. The standard billing rate for operators is $135.00 per hour/per man unless otherwise noted above. The standard billing rate for helpers is $90.00 per hour/per man. The standby rate is $90.00 per hour/per man. For over time add $25.00 per hour/per man (4 hour minimum, weekdays included). For double time add $45.00 per hour/per man (4 hour minimum, weekdays included). Travel charges will be added to all invoices for both directions at $90.00 per hour unless otherwise noted above. All jobs will be COD unless credit is established prior to the job. All prices are subject to change without notice. All invoices will be billed per the price list except for jobs for which a bid was requested. TERMS: Net 30 days from date of invoice. A late charge of 1.5% per month will be added to invoice not fully paid within 30 days.

I as authorized representative of the company/individual listed below, I understand and agree to meet all Professional Concrete Sawing, Inc.'s terms of credit. I also agree to pay service charges assessed, reasonable attorney fees, and court costs in the event of default. The undersigned promises to pay in full all invoices in accordance with the terms listed above.

COMPANY	SIGNATURE	NAME(PRINT)	TITLE	DATE

PAGE 03
PROF CONCRETE SAW
2093572229
09/26/2013 08:35

CALIFORNIA UNIFIED CERTIFICATION PROGRAM
DISADVANTAGED BUSINESS ENTERPRISE CERTIFICATE

PROFESSIONAL CONCRETE SAWING INC.

P.O. BOX 3348
MERCED, CA 95344

Owner: DAVID SCOTT
Business Structure: CORPORATION

This certificate acknowledges that said firm is approved by the California Unified Certification Program (CUCP) as a Disadvantaged Business Enterprise (DBE) as defined by the U.S. Department of Transportation (DOT) CFR 49 Part 26, as may be amended, for the following NAICS codes:

NAICS Code(s) * Indicates primary NAICS code

* 238910 Site Preparation Contractors
237310 Highway, Street, and Bridge Construction
238110 Poured Concrete Foundation and Structure Contractors

Work Category Code(s)

C1601	CLEARING & GRUBBING	C1901	ROADWAY EXCAVATION
C1920	STRUCTURE EXCAVATION	C1930	STRUCTURE BACKFILL
C1940	DITCHES EXCAVATION	C9550	DEMOLITION

UNIFIED CERTIFICATION PROGRAM

Licenses
D06 Concrete Related Services

CERTIFYING AGENCY:
SAN MATEO COUNTY TRANSIT DISTRICT (SAMTRANS)/JPB
1250 SAN CARLOS AVENUE, PO BOX 3006
SAN CARLOS, CA 94070 1306
(650) 508-7939

UCP Firm Number : 34174

CUCP OFFICER

February 9, 2012 (reprint)

3

INVITATION TO BID

TO: Good Faith Solicitation Fax FROM:

[redacted]	Flatiron West Inc	[redacted]:PROFESSIONAL CONCRETE SAWING INC.
CONTACT NAME	Lillian Simon	Phone Number :2097222226
ADDRESS	2100 Goodyear Road Benicia, California, 94510	Fax Number :2097222227 Date :9/16/2013 12:22 PM
Phone	707-742-6000	UDBE # 34174
Fax	707-746-1803	

Jim

DBE

This is a Fax solicitation for projects by DBE Goodfaith Inc. on behalf of our client Flatiron West Inc

For additional information about minority participation projects, visit http://www.dbegoodfaith.com

Focus Ad

Flatiron West Inc is Seeking Qualified DBE

BID DUE DATE :	10/01/2013 at 02:00 P.M
BID No :	01-479404
PROJECT NAME :	Rte 199 Gasquet
AGENCY NAME :	Caltrans
PROJECT CITY/COUNTY :	Gasquet
PROJECT STATE :	California

PROJECT DETAILS :

Construction on State Highway in Del Norte County 7 miles North of Gasquet at various locations from 0.5 Mile North of Middle Fork Smith River Bridge 01-0019 to 0.8 Mile North of Middle Fork Smith River Bridge 01-0016. We are soliciting quotes for the following items of work, including, but not limited to: CAS/Roadway Signs, Bridge Demo, Clear & Grub, Erosion Control, AC Paving, Cold Plane AC, CIDH, Joint Seal Assembly, Rebar, Tie Down Anchors, AC Dike and Curbs, Underground Utilities, Metal Railing, MBGR, Bridge Concrete Barrier, Striping, Electrical, Mino Concrete, Micropiles, Aggregates, Ready Mix Concrete, Concrete Pumping, Steel Beams, Underground Pulpe Products (APC, CSP & PVC), Misc. Iron and Steel, Misc. Metals, Trucking, SWPP Plan, SWPPP Materials, Lead Compliance Plan, Geotextile Materials, Bridge Bearings, Underground Precast, Street Sweeping, Traffic Control, Arborist Services and Biologist Services. Non-DBE Subs/Suppliers: You will be expected to carry a proportionate percentage of 2nd-tier participation with your quote. 2nd-tier participation will be evaluated with your price. 100% performance and payment bonds will be required for the full amount of the subcontract price. By submitting a price quote to Flatiron, subcontractors and suppliers bidder affirms that they have carefully examined ALL the bidding/contract documents/addenda and that from his/her own investigation, they have satisfied themselves as to the nature and location of the work. Please contact Flatiron West for any assistance to this solicitation, including obtaining bonding, insurance, equipment, materials and/or supplies. Please provide subcontractor and supplier quotes as early as possible to enable our estimators to perform a thorough evaluation of all quotes received. Flatiron's listing of a Subcontractor in its bid submittal to any agency is not to be construed as an acceptance of all of the Subcontractors conditions or exceptions included with Subcontractors price quotes. Quotations will be broken down into comparable packages as reasonably necessary. Quotations must be valid for the same duration as specified by the Owner for Contract Award. Flatiron is signatory to Operating Engineers, Laborers, Ironworkers, Cement Masons, Carpenters and Pile Drivers Unions. Any non-signatory subcontractors will be required to sign an agreement for trades covered under our union agreements. Flatiron intends to work cooperatively with subcontractors and suppliers for all bid items you are licensed and qualified to perform. Bid items can be split to facilitate participation from all certified firms. Flatiron West will pay for bond premium up to 2%. Subcontractors must possess a current contractors license, insurance and workers compensation coverage meeting Flatiron's requirements and will be required to sign the standard Flatiron Subcontract Agreement. A copy of the insurance requirements and agreement can be obtained by contacting the Estimating Administrator. Please contact Flatiron for any assistance required by your firm. Project documents are available for free download on the Caltrans Office Engineer website at the following link http://www.dot.ca.gov/hq/esc/oe/project_ads_addenda/01/01-479404/ Plans, specifications and project requirements may be reviewed at our office by appointment only. Plans and specs are also available in local plan rooms. Email: Lisimon@flatironcorp.com for appointment to view/access plans and specs in our office.

100% performance and payment bonds by an admitted surety will be required for the full amount of the subcontract bid price. Bonds are subject to approval by Flatiron. Flatiron will pay bond premium up to 2.0%. Worker's Compensation Waiver of Subrogation required. Please contact Flatiron for bonding and insurance requirements, or if any other assistance is needed. Quotations must be valid for same duration as specified by owner for contract award. Plans, specifications may be downloaded for free from the Caltrans website or may be reviewed at our office by appointment only. Access to the Flatiron ftp site for project plans and specs can also be granted by email request to lisimon@flatironcorp.com Flatiron will work cooperatively with Subcontractors and suppliers for all bid items you are licensed and qualified to perform. Non-DBE Subs/Suppliers: You will be expected to carry a proportionate percentage of 2nd-tier DBE goal participation with your quote. 2nd-tier DBE goal participation will be evaluated with your price. Flatiron is signatory to the Operating Engineers, Laborers, Carpenters, Cement Masons and Pile Drivers Unions. Any non-signatory subs will be required to sign an agreement for trades covered under our current union agreements.

RETURN SECTION

* Bidding SAWCUTTING - SEE Price List

STATE OF CALIFORNIA - DEPARTMENT OF TRANSPORTATION

GOOD FAITH EFFORTS DOCUMENTATION - DBE

DES-OE-0102.11A (NEW 06/2012)

1. List items of work the Bidder made available to DBE firms. Identify these items of work the Bidder might otherwise perform with its own forces and those items that have been broken down into economically feasible units to facilitate DBE participation. For each item listed, show the dollar value and percentage of the total contract. The Bidder must demonstrate that sufficient work to meet the goal was made available to DBE firms.

Item of Work Offered	Bidder Normally Performs Item (Y/N)	Item Broken Down to Facilitate Participation (Y/N)	Amount ($)	Percentage of Contract
SEE TAB 1 IN BINDER	☐ Yes ☐ No	☐ Yes ☐ No		
	☐ Yes ☐ No	☐ Yes ☐ No		
	☐ Yes ☐ No	☐ Yes ☐ No		
	☐ Yes ☐ No	☐ Yes ☐ No		
	☐ Yes ☐ No	☐ Yes ☐ No		
	☐ Yes ☐ No	☐ Yes ☐ No		
	☐ Yes ☐ No	☐ Yes ☐ No		
	☐ Yes ☐ No	☐ Yes ☐ No		
	☐ Yes ☐ No	☐ Yes ☐ No		
	☐ Yes ☐ No	☐ Yes ☐ No		
	☐ Yes ☐ No	☐ Yes ☐ No		
	☐ Yes ☐ No	☐ Yes ☐ No		
	☐ Yes ☐ No	☐ Yes ☐ No		
	☐ Yes ☐ No	☐ Yes ☐ No		
	☐ Yes ☐ No	☐ Yes ☐ No		
	☐ Yes ☐ No	☐ Yes ☐ No		
	☐ Yes ☐ No	☐ Yes ☐ No		
	☐ Yes ☐ No	☐ Yes ☐ No		
	☐ Yes ☐ No	☐ Yes ☐ No		
	☐ Yes ☐ No	☐ Yes ☐ No		

STATE OF CALIFORNIA - DEPARTMENT OF TRANSPORTATION

GOOD FAITH EFFORTS DOCUMENTATION - DBE

DES-OE-0102.11A (NEW 06/2012)

2. List the names of certified DBEs and the dates on which they were solicited to bid on this project. Include the items of work offered and the dates and methods used for following up initial solicitations to determine with certainty whether the DBEs were interested. Attach copies of solicitations, telephone records, fax confirmations, etc.

Name of DBEs Solicited	Date of Initial Solicitation	Item(s) of Work	Follow Up Methods and Dates
SEE TAB 2 IN THE BINDER.			

3. For each item of work made available, list the selected firm and its status as a DBE, the DBEs that provided quotes, the price quote for each firm, and the price difference for each DBE if the selected firm is not a DBE.

Item(s) of Work	Name of Selected Firm	DBE or non-DBE	Name of Rejected Firm	Quote ($)	Price Difference ($)
SEE TAB 3 IN THE BINDER.					

If the firm selected for the item is not a DBE, provide the reasons for the selection on a separate sheet and attach names, addresses, and phone numbers for the firms listed above.

STATE OF CALIFORNIA - DEPARTMENT OF TRANSPORTATION

GOOD FAITH EFFORTS DOCUMENTATION - DBE

DES-OE-0102.11A (NEW 06/2012)

4. List the names and dates of each publication in which a request for DBE participation for this project was placed by the bidder. Attach copies of published advertisements or proofs of publication:

Publications	Dates of Advertisement
SEE TAB 4 IN THE BINDER.	

5. List the names of agencies and the dates on which they were contacted to provide assistance in contacting, recruiting and using DBE firms. If the agencies were contacted in writing, provide copies of supporting documents.

Name of Agency	Date of Contact	Method of Contact	Results
SEE TAB 5 IN THE BINDER.			

6. List efforts made to provide interested DBEs with adequate information about the plans, specifications, and requirements of the contract to assist them in responding to a solicitation. Identify the DBE assisted, the information provided, and the date of contact. Provide copies of supporting documents.

SEE TAB 6 IN THE BINDER.

7. List efforts made to assist interested DBEs in obtaining bonding, lines of credit, insurance, necessary equipment, supplies, materials, or related assistance or services, excluding supplies and equipment the DBE subcontractor purchases or leases from the prime contractor or its affiliate. Identify the DBE assisted, the assistance offered, and the date. Provide copies of supporting documents.

SEE TAB 7 IN THE BINDER.

8. Include additional data to support a demonstration of good faith efforts.

SEE TAB 8 IN THE BINDER.

NOTE: USE ADDITIONAL SHEETS OF PAPER IF NECESSARY.

ADA Notice For individuals with sensory disabilities, this document is available in alternate formats. For information call (916) 654-6410 or TDD (916) 654-3880 or write Records and Forms Management, 1120 N Street, MS-89, Sacramento, CA 95814.

Section 1

Work Made Available to DBE's

City of Roseville
Atkinson St. Bridge Project
Contract #942520

Step 1 - Items of Work Made Available

Goal 8%

Caltrans Rte 199 Gasquet Contract 01-479404
Work Made Available

TOTAL BID: $ 13,624,157.00

Item of Work Offered	Bidder Normally Self Performs Yes or No	Item Broken Down to Facilittate Participation Yes or No	Amount ($)	Percentage of Contract (Total Bid)
CAS / Roadway Signs	No		11,000.00	0.08%
Bridge Demo	Yes		275,000.00	2.02%
Clear & Grub	Yes		60,000.00	0.44%
Erosion Control	No		75,000.00	0.55%
AC Paving	No		1,100,000.00	8.07%
Cold Plane AC	No		30,000.00	0.22%
AC Dike & Curbs	No		1,500.00	0.01%
CIDH	No		1,300,000.00	9.54%
Micro Piles	No		215,000.00	1.58%
Jt Seal Assembly	Yes		15,000.00	0.11%
Rebar	No		975,000.00	7.16%
Tie Down/Ground Anchors	No		100,000.00	0.73%
Underground/Utilities	No		300,000.00	2.20%
Metal Railing	No		35,000.00	0.26%
MBGR	No		100,000.00	0.73%
Painting/Staining Concrete	No		50,000.00	0.37%
Bridge Concrete Barrier	Yes		200,000.00	1.47%
Roadway Concrete Barrier	Yes		15,000.00	0.11%
Striping	No		90,000.00	0.66%
Electrical	No		450,000.00	3.30%
Minor Concrete	Yes		5,000.00	0.04%
Concrete Pumping	Yes		80,000.00	0.59%
Trucking	No		400,000.00	2.94%
Traffic Control	Yes		200,000.00	1.47%
Street Sweeping	Yes		100,000.00	0.73%
SWPP Plan	Yes		5,000.00	0.04%
SWPPP Materials	Yes		60,000.00	0.44%
Lead Compliance Plan	No		2,500.00	0.02%
Ready Mix	No		400,000.00	2.94%
Misc Construction Materials	No		50,000.00	0.37%
Arborist/Biologist Services	No		4,000.00	0.03%

Total Available DBE Participation: 49.21%

Notes:
1. Flatiron provided opportunities for DBE subcontractors and suppliers to bid complete or partial scopes of work on all the above Items of Work Offered.

Section 2

Solicit DBE Participation

FLATIRON
2100 Goodyear Rd. Benicia, CA 94510
TEL: (707) 742-6000 ESTIMATING FAX: (707) 746-1603
AN EQUAL OPPORTUNITY EMPLOYER

INVITATION TO BID

Date: 9/20/2013

FLATIRON is requesting quotes from certified Disadvantaged Business Enterprises (DBE) Subcontractor and Supplier firms for:

PROJECT INFORMATION:

Bid Date:	**October 1, 2013 at 2:00 PM**
Project Description:	**Caltrans – Rte 199 Gasquet, Smith River Bridge**
Contract No.:	**01-479404**
Project Location:	**Gasquet, CA**
Engineer's Estimate:	**$11,700,000**
Project Goal:	**DBE Goal – 8%**

This project has participation opportunities for DBE Subcontractors and Suppliers for the following items of work, but not limited to:

CAS/Roadway Signs, Bridge Demo, Clear & Grub, Erosion Control, AC Paving, Cold Plane AC, CIDH, Joint Seal Assembly, Rebar, Tie Down Anchors, AC Dike and Curbs, Underground Utilities, Metal Railing, MBGR, Bridge Concrete Barrier, Striping, Electrical, Minor Concrete, Micropiles, Aggregates, Ready Mix Concrete, Concrete Pumping, Steel Beams, Underground Pipe Products (APC, CSP & PVC), Misc. Iron and Steel, Misc. Metals, Trucking, SWPP Plan, SWPPP Materials, Lead Compliance Plan, Geotextile Materials, Bridge Bearings, Underground Precast, Street Sweeping, Traffic Control, Arborist Services and Biologist Services

Will you Bid to Flatiron? :	**Yes** ☐	**No** ☐
Any Info or assistance needed from Flatiron?:		
YOUR Company Name		

PLEASE FAX THIS FORM BACK to (707) 746-1603 OR SEND EMAIL RESPONSE TO Lisimon@flatironcorp.com CONFIRMING WHETHER YOUR COMPANY WILL BID.

To view plans and specs on the Flatiron FTP site, contact Lillian Simon by email request for access at Lisimon@flatironcorp.com Digital Plans/Specs are also available free of charge from the Caltrans Office Engineer website at the following link: http://www.dot.ca.gov/hq/esc/oe/project_ads_addenda/01/01-479404/

Subcontractors must separate material and labor components of your quote/bid.

Performance & Payment Bonds by admitted surety, naming Flatiron as the obligee, in full amount of the subcontractor's bid, subject to approval by Flatiron are required. Bonding assistance is available. Flatiron will pay bond premium up to 2.0%. Worker's Compensation Waiver of Subrogation is required. Please contact Flatiron for bonding and insurance requirements, or if any other assistance is needed. Quotations must be valid for same duration as specified by owner for contract award. Subcontractors must abide by the terms of the contract documents for this project.

Flatiron contact info: Attn: Lillian Simon Tel #707-742-6000 Email: Lisimon@flatironcorp.com

Simon, Lillian

From:	Simon, Lillian
Sent:	Friday, September 20, 2013 5:12 PM
To:	Simon, Lillian
Subject:	Flatiron - Invitation to Bid - Caltrans Rte 199 Gasquet - Smith River Bridge - Contract 01-479404
Attachments:	Invitation to Bid.pdf
Importance:	High

Ladies and Gentlemen,

Please see the attached Solicitation/Invitation to Bid Notice for Caltrans Rte 199 Gasquet, Smith River Bridge Project. Please respond with a YES or NO bid by FAX or EMAIL.

We are seeking DBE firm participation to assist us in achieving the 8% goal.

Please contact me if you are interested in bidding on this project or need any assistance with bonding, insurance or other projects needs to facilitate your participation.

Thank you,

Lil

Lillian Simon
Estimating Administrator
Western Region

Flatiron West Inc.
2100 Goodyear Road
Benicia, CA 94510
707-742-6000 **OFFICE**
707-742-6053 **DESK PHONE**
707-746-0849 **FAX**
408-690-6857 **CELL PHONE**
www.flatironcorp.com

Build the Best. Be the Best.

Back To Query Form

Search Returned 187 Records

ıery Criteria

District: 01
County: DEL NORTE
Naics Category: 23 Construction
Licenses: A General Engineering Contractor C08 Concrete Contractor C10 Electrical Contractor C12 Earthwork and Paving Contractor C13 Fencing Contractor C23 Ornamental Metal Contractor C27 Landscaping Contractor C31 Construction Zone Traffic Control Contractor C32 Parking and Highway Improvement Contractor C50 Reinforcing Steel Contractor C51 Structural Steel Contractor
Firm Type: DBE

Firm ID	41039
Firm/DBA Name	6 RIVERS CONSTRUCTION, INC.
Address Line1	200 REDWOOD GROVE RD
Address Line2	
City	HOOPA
State	CA
Zip Code1	95546
Zip Code2	
Mailing Address Line1	P O BOX 1431
Mailing Address Line2	
Mailing City	HOOPA
Mailing State	CA
Mailing Zip Code1	95546
Mailing Zip Code2	
Certification Type	DBE
EMail	sixrivers95546@hotmail.com
ntact Name	ZANE E JR GRANT
ea Code	(530)
Phone Number	515-7563
Fax Area Code	(530)
Fax Phone Number	625-4777
Agency Name	DEPARTMENT OF TRANSPORTATION
Counties	08; 12; 23; 45; 47; 53;
Districts	01; 02;
DBE NAICS	237310; 238910;
ACDBE NAICS	
Work Codes	C1601 CLEARING & GRUBBING; C1901 ROADWAY EXCAVATION; C1910 GRADING; C1940 DITCHES EXCAVATION; C1970 EMBANKMENT CONSTRUCTION; C2030 EROSION CONTROL; C2201 FINISHING ROADWAY; C2501 AGGREGATE SUBBASE; C2602 AGGREGATE BASE; C3910 PAVING ASPHALT (ASPHALT CONCRETE);
Licenses	A General Engineering Contractor;
Trucks	
Gender	M
Ethnicity	NATIVE AMERICAN
Firm Type	DBE

Firm ID	33638
Firm/DBA Name	A & P DEVELOPMENT & CONSTRUCTION, INC.
Address Line1	3555 VOYAGER STREET, SUITE B
Address Line2	
City	TORRANCE
State	CA
Zip Code1	90503
Zip Code2	
Mailing Address Line1	
iling Address Line2	
.iling City	

Mailing State	
Mailing Zip Code1	
Mailing Zip Code2	
Certification Type	DBE
EMail	pocampo@ap-construction.com
ntact Name	PETER OCAMPO
.rea Code	(310)
Phone Number	793-2310
Fax Area Code	(310)
Fax Phone Number	793-2312
Agency Name	LOS ANGELES COUNTY METRO TRANSPORTATION AUTHORITY (MTA)
Counties	00;
Districts	00;
DBE NAICS	236210; 236220; 237110; 237130; 237990; 238110; 238120; 238130; 238140; 238150; 238160; 238170; 238190; 238210; 238220; 238290; 238310; 238320; 238330; 238340; 238350; 238390; 238910; 238990;
ACDBE NAICS	
Work Codes	C1201 TRAFFIC CONTROL SYSTEM; C1575 REMOVE BRIDGE ITEM; C1580 MODIFY BRIDGE ITEM; C1601 CLEARING & GRUBBING; C1901 ROADWAY EXCAVATION; C1920 STRUCTURE EXCAVATION; C1930 STRUCTURE BACKFILL; C1940 DITCHES EXCAVATION; C5501 STEEL STRUCTURES; C5570 STEEL CRIB WALL; C8901 AIR CONDITIONING/SHEET METAL; C8904 GLASS INSTALLATION FOR RAIL CARS; C9801 BUILDING CONSTRUCTION; C9810 SMALL STRUCTURES; C9822 CARPENTRY; C9827 DRYWALL CONSTRUCTION; C9829 RETAINER WALLS; C9830 WALL COVERING; C9836 PLASTERING; C9838 CERAMIC TILE; C9839 CARPET & DRAPES; C9840 FLOOR COVERING; C9842 MASONRY; C9854 PAINTING STRUCTURES; C9858 RESIDENTIAL ELECTRICAL; C9862 RESIDENTIAL AIR CONDITIONING & SHEET METAL; C9866 HEATING & AIR CONDITIONING; C9868 INSULATION; C9874 HARDWARE (ROUGH); C9876 HARDWARE (FINISH); C9947 ELEVATOR; C9980 DEMOLITION;
Licenses	A General Engineering Contractor; B General Building Contractor; C13 Fencing Contractor; C36 Plumbing Contractor;
Trucks	
Gender	M
Ethnicity	HISPANIC
Firm Type	DBE

Firm ID	5270
Firm/DBA Name	A B S L CONSTRUCTION
Address Line1	29393 PACIFIC ST
ldress Line2	
.y	HAYWARD
State	CA
Zip Code1	94544
Zip Code2	
Mailing Address Line1	
Mailing Address Line2	
Mailing City	
Mailing State	
Mailing Zip Code1	
Mailing Zip Code2	
Certification Type	DBE
EMail	daryl@abslconstruction.com
Contact Name	LUIS M. ALLENDE
Area Code	(510)
Phone Number	727-0900
Fax Area Code	(510)
Fax Phone Number	727-0910
Agency Name	DEPARTMENT OF TRANSPORTATION
Counties	01; 02; 03; 04; 05; 06; 07; 08; 09; 10; 11; 12; 13; 14; 15; 16; 17; 18; 19; 20; 21; 22; 23; 24; 25; 26; 27; 28; 29; 30; 31; 32; 33; 34; 35; 36; 37; 38; 39; 40; 41; 42; 43; 44; 45; 46; 47; 48; 49; 50; 51; 52; 53; 54; 55; 56; 57; 58;
Districts	01; 02; 03; 04; 05; 06; 07; 08; 09; 10; 11; 12;
DBE NAICS	237310; 238110; 238120; 238210; 238910;
ACDBE NAICS	
Work Codes	C1201 TRAFFIC CONTROL SYSTEM; C1522 RESET, ADJUST ROADWAY ITEMS; C1531 PLANE ASPHALT CONCRETE; C1601 CLEARING & GRUBBING; C1901 ROADWAY EXCAVATION; C1910 GRADING; C1920 STRUCTURE EXCAVATION; C1930 STRUCTURE BACKFILL; C1940 DITCHES EXCAVATION; C4201 GROOVE & GRIND PAVEMENT; C5105 MINOR CONCRETE STRUCTURE; C5124 ERECT PRECAST CONCRETE; C5135 CONCRETE BLOCK & MASONRY RETAINING WALL; C5501 STEEL STRUCTURES; C5570 STEEL CRIB WALL; C9858 RESIDENTIAL ELECTRICAL; C9980 DEMOLITION;
'censes	A General Engineering Contractor; B General Building Contractor;
ucks	
	M

Gender	
Ethnicity	HISPANIC
Firm Type	DBE

Firm ID	219
Firm/DBA Name	A C DIKE CO
Address Line1	2788 VENTURE DR.
Address Line2	
City	LINCOLN
State	CA
Zip Code1	95648
Zip Code2	
Mailing Address Line1	
Mailing Address Line2	
Mailing City	
Mailing State	
Mailing Zip Code1	
Mailing Zip Code2	
Certification Type	DBE
EMail	email@acdike.com
Contact Name	GEORGETTE MC CLAIN
Area Code	(916)
Phone Number	645-7747
Fax Area Code	(916)
Fax Phone Number	645-9618
Agency Name	DEPARTMENT OF TRANSPORTATION
Counties	00;
Districts	00;
DBE NAICS	237990; 238110; 238120; 238910;
ACDBE NAICS	
Work Codes	C1910 GRADING; C1920 STRUCTURE EXCAVATION; C1930 STRUCTURE BACKFILL; C1940 DITCHES EXCAVATION; C2602 AGGREGATE BASE; C3901 ASPHALT CONCRETE; C3910 PAVING ASPHALT (ASPHALT CONCRETE); C3940 PLACE ASPHALT CONCRETE DIKE & MISC;
enses	A General Engineering Contractor;
Jcks	
Gender	F
Ethnicity	CAUCASIAN
Firm Type	DBE

Firm ID	40975
Firm/DBA Name	A I M CONSULTING SERVICES
Address Line1	11401 VALLEY BLVD. #201
Address Line2	
City	EL MONTE
State	CA
Zip Code1	91731
Zip Code2	
Mailing Address Line1	
Mailing Address Line2	
Mailing City	
Mailing State	
Mailing Zip Code1	
Mailing Zip Code2	
Certification Type	DBE
EMail	gperez@aimcsworld.com
Contact Name	GABRIEL PEREZ
Area Code	(323)
Phone Number	271-4602
Fax Area Code	( )
Fax Phone Number	
Agency Name	LOS ANGELES COUNTY METRO TRANSPORTATION AUTHORITY (MTA)
Counties	00;
Districts	00;
RE NAICS	236220; 541350;

ACDBE NAICS

Work Codes	C8731 Building Inspection Services; C9801 BUILDING CONSTRUCTION;
Licenses	A General Engineering Contractor; B General Building Contractor;
Trucks	
Gender	M
Ethnicity	HISPANIC
Firm Type	DBE

Firm ID	40742
Firm/DBA Name	A S CONTRACTORS, INC.
Address Line1	5347 COLE ROAD
Address Line2	
City	MARIPOSA
State	CA
Zip Code1	95338
Zip Code2	
Mailing Address Line1	
Mailing Address Line2	
Mailing City	
Mailing State	
Mailing Zip Code1	
Mailing Zip Code2	
Certification Type	DBE
EMail	deni@sti.com
Contact Name	DENI SMITH
Area Code	(209)
Phone Number	742-6684
Fax Area Code	(209)
Fax Phone Number	966-2643
Agency Name	CITY OF FRESNO
Counties	00;
Districts	00;
DBE NAICS	236115; 236116; 236118; 236210; 236220; 237110; 237120; 237130; 237210; 237310; 237990; 238110; 238120; 238130; 238140; 238170; 238190; 238350; 238390; 238990; 541620;

ACDBE NAICS

Work Codes	C1901 ROADWAY EXCAVATION; C1910 GRADING; C1920 STRUCTURE EXCAVATION; C1930 STRUCTURE BACKFILL; C1970 EMBANKMENT CONSTRUCTION; C6800 SUBSURFACE DRAIN; C6819 FILTER FABRIC; C6820 PERMEABLE MATERIAL; C7000 PLASTIC PIPE; C7180 CAST IRON SEWER PIPE; C7191 SEWER MANHOLE; C7200 ROCK SLOPE PROTECTION; C9801 BUILDING CONSTRUCTION; C9829 RETAINER WALLS; C9842 MASONRY;
Licenses	A General Engineering Contractor; B General Building Contractor;
Trucks	
Gender	F
Ethnicity	CAUCASIAN
Firm Type	DBE

Firm ID	32142
Firm/DBA Name	A-1 ORNAMENTAL IRON WORKS, INC.
Address Line1	4637 E. WHITE AVENUE
Address Line2	
City	FRESNO
State	CA
Zip Code1	93702
Zip Code2	
Mailing Address Line1	4637 E. WHITE AVENUE
Mailing Address Line2	
Mailing City	FRESNO
Mailing State	CA
Mailing Zip Code1	93702
Mailing Zip Code2	
Certification Type	DBE
EMail	a1orniron@sbcglobal.net
Contact Name	ALFREDO ARREGUIN
Area Code	(559)
Phone Number	251-1447
Fax Area Code	(559)

Fax Phone Number	251-4169
Agency Name	CITY OF FRESNO
Counties	00;
Districts	00;
DBE NAICS	238190; 332323;

ACDBE NAICS

Work Codes	C7500 MISC IRON & STEEL FRAME, COVER & GRATE; D3440 FABRICATED STRUCTURAL METAL PRODUCTS; D3470 METAL MANUFACTURING; D3490 FABRICATED METAL PRODUCTS;
Licenses	C23 Ornamental Metal Contractor;
Trucks	
Gender	M
Ethnicity	HISPANIC
Firm Type	DBE

Firm ID	30332
Firm/DBA Name	A.F. VALDIVIA & SONS GENERAL ENGINEERING CONST. CO
Address Line1	1554 E. BROCKTON AVENUE
Address Line2	
City	REDLANDS
State	CA
Zip Code1	92374
Zip Code2	
Mailing Address Line1	
Mailing Address Line2	
Mailing City	
Mailing State	
Mailing Zip Code1	
Mailing Zip Code2	
Certification Type	DBE
EMail	boyzzzz4@aol.com
Contact Name	FREDDY ALFRED VALDIVIA
Area Code	(909)
Phone Number	389-9183
Area Code	(909)
Fax Phone Number	389-7543
Agency Name	DEPARTMENT OF TRANSPORTATION
Counties	00;
Districts	00;
DBE NAICS	237110; 237310; 238110;

ACDBE NAICS

Work Codes	C5100 CONCRETE STRUCTURE; C9802 BUILDING CONSTRUCTION;
Licenses	A General Engineering Contractor; B General Building Contractor;
Trucks	
Gender	M
Ethnicity	HISPANIC
Firm Type	DBE

Firm ID	32174
Firm/DBA Name	ACCORD ENGINEERING, INC
Address Line1	2923 PULLMAN STREET
Address Line2	
City	SANTA ANA
State	CA
Zip Code1	92705
Zip Code2	
Mailing Address Line1	
Mailing Address Line2	
Mailing City	
Mailing State	
Mailing Zip Code1	
Mailing Zip Code2	
Certification Type	DBE
EMail	dcheng@accordeng.com

Contact Name	DAVID CHENG
Area Code	(714)
Phone Number	241-7200
Fax Area Code	(949)
Fax Phone Number	251-0563
ency Name	DEPARTMENT OF TRANSPORTATION
unties	00;
Districts	00;
DBE NAICS	237110; 237310; 238910; 541330; 541620; 562910;
ACDBE NAICS	
Work Codes	C8710 ENGINEERING; C8713 CONSULTANT, ENVIRONMENTAL; C8715 CONSULTANT, ENGINEERING; C8770 CONSTRUCTION MANAGEMENT; C9869 ASBESTOS REMOVAL/ABATEMENT; C9980 DEMOLITION; C9981 BUILDING MOVER;
Licenses	A General Engineering Contractor; EC Civil Engineer; HAZ Hazardous Waste;
Trucks	
Gender	M
Ethnicity	ASIAN PACIFIC
Firm Type	DBE

Firm ID	39285
Firm/DBA Name	AHI CONSTRUCTION, INC.
Address Line1	752 NORTHPORT DRIVE, SUITE H
Address Line2	
City	WEST SACRAMENTO
State	CA
Zip Code1	95691
Zip Code2	
Mailing Address Line1	
Mailing Address Line2	
Mailing City	
Mailing State	
Mailing Zip Code1	
Mailing Zip Code2	
rtification Type	DBE
Mail	madams@ahiconstructs.com
Contact Name	MARK ADAMS
Area Code	(916)
Phone Number	400-3710
Fax Area Code	(916)
Fax Phone Number	400-3711
Agency Name	DEPARTMENT OF TRANSPORTATION
Counties	01; 02; 03; 04; 05; 06; 07; 08; 09; 10; 11; 12; 14; 16; 17; 18; 19; 20; 21; 22; 23; 24; 25; 26; 27; 28; 29; 30; 31; 32; 33; 34; 35; 36; 37; 38; 39; 40; 41; 42; 43; 44; 45; 46; 47; 48; 49; 50; 51; 52; 53; 54; 55; 56; 57; 58;
Districts	01; 02; 03; 04; 05; 06; 07; 08; 09; 10; 11; 12;
DBE NAICS	236115; 236118; 236220; 238320; 238330;
ACDBE NAICS	
Work Codes	C8771 Construction Management - Commercial and Institutional Building Construction; C9801 BUILDING CONSTRUCTION; C9822 CARPENTRY; C9827 DRYWALL CONSTRUCTION; C9830 WALL COVERING; C9838 CERAMIC TILE; C9840 FLOOR COVERING; C9854 PAINTING STRUCTURES;
Licenses	A General Engineering Contractor; B General Building Contractor; C15 Flooring and Floor Covering Contractor; C33 Painting and Decorating Contractor; C54 Tile Contractor (Ceramic and Mosaic);
Trucks	
Gender	M
Ethnicity	BLACK
Firm Type	DBE

Firm ID	33975
Firm/DBA Name	AJK COMMUNICATIONS
Address Line1	11805 SMITH AVE
Address Line2	
City	SANTA FE SPRINGS
State	CA
Code1	90670
p Code2	

Mailing Address Line1	
Mailing Address Line2	
Mailing City	
Mailing State	
Mailing Zip Code1	
iling Zip Code2	
ertification Type	DBE
EMail	kirank@ajkcommunications.com; cell phone: 714-273-3523
Contact Name	KIRAN KAUR
Area Code	(562)
Phone Number	942-1400
Fax Area Code	(562)
Fax Phone Number	942-1800
Agency Name	DEPARTMENT OF TRANSPORTATION
Counties	00;
Districts	00;
DBE NAICS	238210; 425120;

ACDBE NAICS

Work Codes	C8702 MANAGEMENT INFORMATION SYSTEMS; C9858 RESIDENTIAL ELECTRICAL; E4890 COMMUNICATIONS SERVICES;
Licenses	C10 Electrical Contractor;
Trucks	
Gender	F
Ethnicity	ASIAN SUBCONTINENT
Firm Type	DBE

Firm ID	16345
Firm/DBA Name	ALERT-O-LITE, INC
Address Line1	2379 S G STREET
Address Line2	
City	FRESNO
State	CA
Zip Code1	93721
Code2	
ailing Address Line1	P.O. BOX 12224
Mailing Address Line2	
Mailing City	FRESNO
Mailing State	CA
Mailing Zip Code1	93777
Mailing Zip Code2	2224
Certification Type	DBE
EMail	debbieh@alertolite.com
Contact Name	DEBBIE HUNSAKER
Area Code	(559)
Phone Number	453-2474
Fax Area Code	(559)
Fax Phone Number	453-3250
Agency Name	CITY OF FRESNO
Counties	00;
Districts	00;
DBE NAICS	238990; 423830; 423990; 532412;

ACDBE NAICS

Work Codes	C0612 SAFETY SUPPLIER; C0683 GUARD RAILINGS & BARRIERS SUPPLIER; C0699 TOOLS Supplier; C1200 CONSTRUCTION AREA SIGNS; C5601 SIGN STRUCTURE; C5620 ROADSIDE SIGN; C9907 CONSTRUCTION EQUIPMENT RENTAL; C9908 HEAVY EQUIPMENT RENTAL; D3490 FABRICATED METAL PRODUCTS; D3990 MISC MANUFACTURES; F5070 HARDWARE, PLUMBING & HEATING EQUIPMENT; F5090 MISC DURABLE GOODS;
Licenses	C31 Construction Zone Traffic Control Contractor; D42 Sign Installation;
Trucks	
Gender	F
Ethnicity	CAUCASIAN
Firm Type	DBE

m ID	14421

Firm/DBA Name	ALISTO ENGINEERING GROUP, INC
Address Line1	2737 N. MAIN STREET, SUITE 200
Address Line2	
City	WALNUT CREEK
State	CA
Code1	94597
Code2	
Mailing Address Line1	
Mailing Address Line2	
Mailing City	
Mailing State	
Mailing Zip Code1	
Mailing Zip Code2	
Certification Type	DBE
EMail	asevilla@alisto.com
Contact Name	AL SEVILLA
Area Code	(925)
Phone Number	279-5000
Fax Area Code	(925)
Fax Phone Number	279-5001
Agency Name	CENTRAL CONTRA COSTA TRANSIT AUTHORITY (CCCTA)
Counties	00;
Districts	00;
DBE NAICS	221310; 221320; 237310; 238990; 541330; 541380; 541618; 541690; 562910; 924110;

ACDBE NAICS

Work Codes	C8702 MANAGEMENT INFDRMATION SYSTEMS; C8707 FEASIBILITY STUDIES; C8710 ENGINEERING; C8715 CONSULTANT, ENGINEERING; C8720 CIVIL ENGINEERING; C8722 ENVIRONMENTAL ENGINEER; C8730 SAFETY STUDIES; J9510 ENVIRONMENTAL QUALITY;
Licenses	A General Engineering Contractor; EC Civil Engineer;
Trucks	
Gender	M
Ethnicity	ASIAN PACIFIC
Firm Type	DBE

.m ID	37667
Firm/DBA Name	ALL CITIES FENCE CO.
Address Line1	10278 BIRTCHER DRIVE
Address Line2	
City	MIRA LOMA
State	CA
Zip Code1	91752
Zip Code2	
Mailing Address Line1	
Mailing Address Line2	
Mailing City	
Mailing State	
Mailing Zip Code1	
Mailing Zip Code2	
Certification Type	DBE
EMail	BARRONTM@AOL.COM
Contact Name	TESSA BARRON
Area Code	(909)
Phone Number	947-9289
Fax Area Code	(909)
Fax Phone Number	947-0419
Agency Name	LOS ANGELES COUNTY METRO TRANSPORTATION AUTHORITY (MTA)
Counties	00;
Districts	00;
DBE NAICS	238190; 238990;

ACDBE NAICS

'Work Codes	C8000 FENCING CONTRACTOR; C9802 BUILDING CONSTRUCTION;
enses	C13 Fencing Contractor;
..ucks	

Gender	M
Ethnicity	HISPANIC
Firm Type	DBE

Firm ID	33825
Firm/DBA Name	AMERICAN STEEL PLACERS, INC.
Address Line1	603 S. ARROWHEAD AVENUE
Address Line2	
City	SAN BERNARDINO
State	CA
Zip Code1	92408
Zip Code2	
Mailing Address Line1	
Mailing Address Line2	
Mailing City	
Mailing State	
Mailing Zip Code1	
Mailing Zip Code2	
Certification Type	DBE
EMail	aspinc@roadrunner.com
Contact Name	RUSSELL RDBERTSON
Area Code	(909)
Phone Number	884-6031
Fax Area Code	(909)
Fax Phone Number	884-6032
Agency Name	LOS ANGELES COUNTY METRO TRANSPORTATION AUTHORITY (MTA)
Counties	00;
Districts	00;
DBE NAICS	238120;

ACDBE NAICS

Work Codes	C0652 REINFORCING BAR SECTION SUPPLIER; C0655 STEEL SUPPLIER; C5201 REINFORCING STEEL; C9829 RETAINER WALLS;
Licenses	C50 Reinforcing Steel Contractor;
Locks	
Gender	M
Ethnicity	NATIVE AMERICAN
Firm Type	DBE

Firm ID	24042
Firm/DBA Name	AMLAND CORP
Address Line1	3168 KNIGHTS BRIDGE RD
Address Line2	
City	SAN JOSE
State	CA
Zip Code1	95132
Zip Code2	
Mailing Address Line1	1401 FELIPE AVE
Mailing Address Line2	
Mailing City	SAN JOSE
Mailing State	CA
Mailing Zip Code1	95122
Mailing Zip Code2	
Certification Type	DBE
EMail	kevinphan@amlandcorp.com
Contact Name	KEVIN BAO PHAN
Area Code	(408)
Phone Number	929-3949
Fax Area Code	(408)
Fax Phone Number	298-4344
Agency Name	SANTA CLARA VALLEY TRANSPORTATION AUTHORITY (VTA)
Counties	00;
Districts	00;
DBE NAICS	236210; 237130; 237210; 237310; 238210;

ACDBE NAICS

Work Codes	C1901 ROADWAY EXCAVATION; C1910 GRADING; C2000 HIGHWAY PLANTING; C2030 EROSION CONTROL; C8405 THERMOPLASTIC TRAFFIC STRIPING & MARKING; C8406 PAINTED TRAFFIC STRIPING & MARKING; C8501 PAVEMENT MARKING; C8604 LIGHTING; C9801 BUILDING CONSTRUCTION; C9858 RESIDENTIAL ELECTRICAL;
Licenses	A General Engineering Contractor; B General Building Contractor; C10 Electrical Contractor; C27 Landscaping Contractor;
ıcks	
ˌnder	M
Ethnicity	ASIAN PACIFIC
Firm Type	DBE

Firm ID	35033
Firm/DBA Name	ANDERSON BURTON CONSTRUCTION
Address Line1	1131 EL CAMINO REAL
Address Line2	
City	ARROYO GRANDE
State	CA
Zip Code1	93420
Zip Code2	
Mailing Address Line1	
Mailing Address Line2	
Mailing City	
Mailing State	
Mailing Zip Code1	
Mailing Zip Code2	
Certification Type	DBE
EMail	joni@anderson-burton.com
Contact Name	JONI ANDERSON
Area Code	(805)
Phone Number	481-5096
Fax Area Code	(805)
Fax Phone Number	473-8890
Agency Name	DEPARTMENT OF TRANSPORTATION
Counties	00;
Districts	00;
DBE NAICS	236115; 236118; 236210; 236220;

ˌDBE NAICS

Work Codes	C9801 BUILDING CONSTRUCTION; C9810 SMALL STRUCTURES; C9827 DRYWALL CONSTRUCTION; C9846 ADDITIONS, ALTERATIONS OR REPAIRS;
Licenses	A General Engineering Contractor; B General Building Contractor; C09 Drywall Contractor; D50 Suspended Ceilings;
Trucks	
Gender	F
Ethnicity	CAUCASIAN
Firm Type	DBE

Firm ID	2768
Firm/DBA Name	ANIL VERMA ASSOCIATES, INC
Address Line1	444 S. FLOWER STREET, SUITE 1688
Address Line2	
City	LOS ANGELES
State	CA
Zip Code1	90071
Zip Code2	
Mailing Address Line1	
Mailing Address Line2	
Mailing City	
Mailing State	
Mailing Zip Code1	
Mailing Zip Code2	
Certification Type	DBE
EMail	anilverma@earthlink.net
Contact Name	ANIL VERMA
Area Code	(213)
Phone Number	624-6908
ᵡ Area Code	(213)
ᵪ Phone Number	624-1188
	LOS ANGELES COUNTY METRO TRANSPORTATION AUTHORITY (MTA)

Agency Name	
Counties	00;
Districts	00;
DBE NAICS	236115; 236116; 236210; 236220; 237110; 237130; 237310; 237990; 541690;

DBE NAICS

Work Codes	C8707 FEASIBILITY STUDIES; C8730 SAFETY STUDIES; C9801 BUILDING CONSTRUCTION; E4952 SEWERAGE SYSTEMS;
Licenses	A General Engineering Contractor; B General Building Contractor;
Trucks	
Gender	M
Ethnicity	ASIAN SUBCONTINENT
Firm Type	DBE

Firm ID	38667
Firm/DBA Name	ASTRO CONSTRUCTION
Address Line1	3833 OHIO AVENUE
Address Line2	
City	RICHMOND
State	CA
Zip Code1	94804
Zip Code2	
Mailing Address Line1	
Mailing Address Line2	
Mailing City	
Mailing State	
Mailing Zip Code1	
Mailing Zip Code2	
Certification Type	DBE
EMail	astroconst@sbcglobal.net
Contact Name	QIANA RILEY
Area Code	(510)
Phone Number	685-4161
Fax Area Code	(510)
x Phone Number	578-1305
gency Name	BAY AREA RAPID TRANSIT DISTRICT (BART)
Counties	00;
Districts	00;
DBE NAICS	237130; 237990;

ACDBE NAICS

Work Codes	C1601 CLEARING & GRUBBING; C9801 BUILDING CONSTRUCTION; C9810 SMALL STRUCTURES; C9903 CONSTRUCTION CLEAN UP;
Licenses	A General Engineering Contractor; C27 Landscaping Contractor;
Trucks	
Gender	F
Ethnicity	BLACK
Firm Type	DBE

Firm ID	13602
Firm/DBA Name	AUSTIN ENTERPRISE
Address Line1	13421 SNOW ROAD
Address Line2	
City	BAKERSFIELD
State	CA
Zip Code1	93314
Zip Code2	
Mailing Address Line1	PO BOX 81926
Mailing Address Line2	
Mailing City	BAKERSFIELD
Mailing State	CA
Mailing Zip Code1	93380
Mailing Zip Code2	
rtification Type	DBE
Mail	paustin@austin-enterprise.com

Contact Name	PATTI AUSTIN
Area Code	(661)
Phone Number	589-1001
Fax Area Code	(661)
Fax Phone Number	589-9509
ency Name	CITY OF LOS ANGELES
unties	00;
Districts	00;
DBE NAICS	238110; 532412;

ACDBE NAICS

Work Codes	C1200 CONSTRUCTION AREA SIGNS; C1522 RESET, ADJUST ROADWAY ITEMS; C1901 ROADWAY EXCAVATION; C3701 SEAL COAT; C4010 PORTLAND CEMENT & CONCRETE PAVEMENT; C4101 PAVEMENT SUBSEALING & JACKING; C4201 GROOVE & GRIND PAVEMENT; C5111 CONCRETE OVERLAY, DRILL & BOND; C5620 ROADSIDE SIGN; C9905 CUTTING; C9907 CONSTRUCTION EQUIPMENT RENTAL;
Licenses	A General Engineering Contractor; D06 Concrete Related Services;
Trucks	
Gender	F
Ethnicity	HISPANIC
Firm Type	DBE

Firm ID	14639
Firm/DBA Name	AUTOMATED SWITCHING & CONTROLS, INC - A S C I
Address Line1	1191 HUNTINGTON DRIVE #227
Address Line2	
City	DUARTE
State	CA
Zip Code1	91010
Zip Code2	
Mailing Address Line1	1191 HUNTINGTON DRIVE #227
Mailing Address Line2	
Mailing City	DUARTE
Mailing State	CA
Mailing Zip Code1	91010
iling Zip Code2	
rtification Type	DBE
EMail	don_455@hotmail.com
Contact Name	JOHNETTA MACCALLA
Area Code	(626)
Phone Number	969-8441
Fax Area Code	(626)
Fax Phone Number	969-8741
Agency Name	LOS ANGELES COUNTY METRO TRANSPORTATION AUTHORITY (MTA)
Counties	00;
Districts	00;
DBE NAICS	237130; 237310; 238210; 334220; 334310; 334511; 336510; 485111; 485112; 485119; 488111; 488119; 488190; 488210; 488390; 488490; 515111; 517910; 541330; 541690; 541710; 561621; 811213;

ACDBE NAICS

Work Codes	C8703 TRAFFIC ENGINEER; C8707 FEASIBILITY STUDIES; C8710 ENGINEERING; C8715 CONSULTANT, ENGINEERING; C8730 SAFETY STUDIES; C8740 ELECTRICAL ENGINEERS; C8900 RAIL CAR SERVICES; D3530 CONSTRUCTION & RELATED MACHINERY; E4580 AIRPORTS, FLYING FIELDS, & SERVICES; E4830 RADIO & TELEVISION BROADCASTING; I7371 COMPUTER PROGRAMMING; I7382 SECURITY SYSTEMS SERVICES;
Licenses	C07 Low Voltage Systems Contractor; C10 Electrical Contractor; EE Electrical Engineer ;
Trucks	
Gender	F
Ethnicity	BLACK
Firm Type	DBE

Firm ID	36494
Firm/DBA Name	B. L. EQUIPMENT RENTAL AND SUPPLY
Address Line1	2725 W. CHERRY COURT
Address Line2	
City	VISALIA
te	CA
p Code1	93277

Zip Code2	
Mailing Address Line1	
Mailing Address Line2	
Mailing City	
Mailing State	
Mailing Zip Code1	
Mailing Zip Code2	
Certification Type	DBE
EMail	blequipment@aol.com
Contact Name	BETTY LEA
Area Code	(559)
Phone Number	827-4592
Fax Area Code	(559)
Fax Phone Number	625-5786
Agency Name	DEPARTMENT OF TRANSPORTATION
Counties	01; 02; 03; 04; 05; 06; 07; 08; 09; 10; 11; 12; 13; 14; 15; 16; 17; 18; 19; 20; 21; 22; 23; 24; 25; 26; 27; 28; 29; 30; 31; 32; 33; 34; 35; 36; 37; 36; 39; 40; 41; 42; 43; 44; 45; 46; 47; 48; 49; 50; 51; 52; 53; 54; 55; 56; 57; 58;
Districts	01; 02; 03; 04; 05; 06; 07; 08; 09; 10; 11; 12;
DBE NAICS	237310; 532412; 532490;

ACDBE NAICS

Work Codes	C9907 CONSTRUCTION EQUIPMENT RENTAL; I7350 MISC EQUIPMENT RENTAL & LEASING;
Licenses	A General Engineering Contractor;
Trucks	
Gender	F
Ethnicity	CAUCASIAN
Firm Type	DBE

Firm ID	21429
Firm/DBA Name	BARAJAS & ASSOCIATES, INC.
Address Line1	1114 S. MAIN STREET
Address Line2	
City	LAS VEGAS
State	NV
Code1	69104
Code2	1027
Mailing Address Line1	
Mailing Address Line2	
Mailing City	
Mailing State	
Mailing Zip Code1	
Mailing Zip Code2	
Certification Type	DBE
EMail	antoniobarajas@barajasinc.com
Contact Name	ANTONIO BARAJAS
Area Code	(702)
Phone Number	360-4477
Fax Area Code	(702)
Fax Phone Number	360-4460
Agency Name	DEPARTMENT OF TRANSPORTATION
Counties	00;
Districts	00;
DBE NAICS	238990;

ACDBE NAICS

Work Codes	C8700 CONSULTANT, NON ENGINEERING;
Licenses	A General Engineering Contractor;
Trucks	
Gender	M
Ethnicity	HISPANIC
Firm Type	DBE

Firm ID	33211
Firm/DBA Name	BASS ELECTRIC
Address Line1	856 FOLSOM STREET

Address Line2	
City	SAN FRANCISCO
State	CA
Zip Code1	94107
Zip Code2	
Mailing Address Line1	
Mailing Address Line2	
Mailing City	
Mailing State	
Mailing Zip Code1	
Mailing Zip Code2	
Certification Type	DBE
EMail	
Contact Name	JEFFREY YEE
Area Code	(415)
Phone Number	295-1600
Fax Area Code	(415)
Fax Phone Number	856-0381
Agency Name	BAY AREA RAPID TRANSIT DISTRICT (BART)
Counties	00;
Districts	00;
DBE NAICS	237990; 238210;
ACDBE NAICS	
Work Codes	C1201 TRAFFIC CONTROL SYSTEM; C9858 RESIDENTIAL ELECTRICAL;
Licenses	A General Engineering Contractor; C10 Electrical Contractor;
Trucks	
Gender	M
Ethnicity	ASIAN PACIFIC
Firm Type	DBE

Firm ID	21117
Firm/DBA Name	BAY LINE CUTTING & CORING, INC.
Address Line1	1635 4TH STREET
Address Line2	
City	BERKELEY
State	CA
Zip Code1	94710
Zip Code2	
Mailing Address Line1	
Mailing Address Line2	
Mailing City	
Mailing State	
Mailing Zip Code1	
Mailing Zip Code2	
Certification Type	DBE
EMail	jcbayline@sbcglobal.net
Contact Name	JUAN ARREGUIN
Area Code	(510)
Phone Number	527-1000
Fax Area Code	(510)
Fax Phone Number	527-0500
Agency Name	DEPARTMENT OF TRANSPORTATION
Counties	01; 02; 03; 04; 05; 06; 07; 08; 09; 10; 11; 12; 13; 14; 15; 16; 17; 18; 19; 20; 21; 22; 23; 24; 25; 26; 27; 28; 29; 30; 31; 32; 33; 34; 35; 36; 37; 38; 39; 40; 41; 42; 43; 44; 45; 46; 47; 48; 49; 50; 51; 52; 53; 54; 55; 56; 57; 58;
Districts	01; 02; 03; 04; 05; 06; 07; 08; 09; 10; 11; 12;
DBE NAICS	237310;
ACDBE NAICS	
Work Codes	C1580 MODIFY BRIDGE ITEM; C5100 CONCRETE STRUCTURE; C5105 MINOR CONCRETE STRUCTURE; C5110 CONCRETE SURFACE FINISH; C5150 CORE CONCRETE - REPAIR BRIDGE DECK;
Licenses	A General Engineering Contractor;
Trucks	
Gender	M
Ethnicity	HISPANIC

Firm Type	DBE

Firm ID	33659
Firm/DBA Name	BC SCHMIDT CONSTRUCTION, INC.
Address Line1	P.O. BOX 1557
Address Line2	
City	WILLIAMS
State	CA
Zip Code1	95987
Zip Code2	
Mailing Address Line1	
Mailing Address Line2	
Mailing City	
Mailing State	
Mailing Zip Code1	
Mailing Zip Code2	
Certification Type	DBE
EMail	carrie@hangarbuilders.com
Contact Name	CARRIE SCHMIDT
Area Code	(530)
Phone Number	473-5423
Fax Area Code	(530)
Fax Phone Number	473-2749
Agency Name	YOLO COUNTY TRANSPORTATION DISTRICT
Counties	00;
Districts	00;
DBE NAICS	236210; 236220; 238110; 332321; 444190; 488119;
ACDBE NAICS	
Work Codes	C0651 CONCRETE & CEMENT SUPPLIER; C0655 STEEL SUPPLIER; C0656 DOORS & FRAMES SUPPLIER; C0657 LUMBER SUPPLIER; C0698 BUILDING MATERIAL SUPPLIER; C1601 CLEARING & GRUBBING; C1901 ROADWAY EXCAVATION; C1920 STRUCTURE EXCAVATION; C1930 STRUCTURE BACKFILL; C1940 DITCHES EXCAVATION; C5501 STEEL STRUCTURES; C5570 STEEL CRIB WALL; C8700 CONSULTANT, NON ENGINEERING; C8701 BUSINESS ADMINISTRATION; C8702 MANAGEMENT INFORMATION SYSTEMS; C9801 BUILDING CONSTRUCTION; C9810 SMALL STRUCTURES; C9822 CARPENTRY; C9874 HARDWARE (ROUGH); C9876 HARDWARE (FINISH); C9980 DEMOLITION; F5210 LUMBER & OTHER BUILDING MATERIALS; I8740 MANAGEMENT & PUBLIC RELATIONS;
Licenses	B General Building Contractor; C08 Concrete Contractor;
Trucks	
Gender	F
Ethnicity	CAUCASIAN
Firm Type	DBE

Firm ID	37742
Firm/DBA Name	BELMONTE'S CONCRETE SERVICE
Address Line1	4356 COLISEUM WAY
Address Line2	
City	OAKLAND
State	CA
Zip Code1	94601
Zip Code2	
Mailing Address Line1	
Mailing Address Line2	
Mailing City	
Mailing State	
Mailing Zip Code1	
Mailing Zip Code2	
Certification Type	DBE
EMail	
Contact Name	BELMONTE RICARDO
Area Code	(510)
Phone Number	384-5686
Fax Area Code	(510)
Fax Phone Number	261-0577
Agency Name	BAY AREA RAPID TRANSIT DISTRICT (BART)
Counties	00;
Districts	00;
DBE NAICS	237110; 238110; 238910;

ACDBE NAICS

Work Codes	B1440 SAND & GRAVEL; C2700 CEMENT TREATED BASE; C5110 CONCRETE SURFACE FINISH; C9836 PLASTERING; C9906 SANDBLASTING;
enses	C08 Concrete Contractor;
rucks	
Gender	M
Ethnicity	HISPANIC
Firm Type	DBE

Firm ID	77
Firm/DBA Name	BERT W SALAS, INC.
Address Line1	10769 WOODSIDE AVENUE, SUITE 201
Address Line2	
City	SANTEE
State	CA
Zip Code1	92071
Zip Code2	3175
Mailing Address Line1	
Mailing Address Line2	
Mailing City	
Mailing State	
Mailing Zip Code1	
Mailing Zip Code2	
Certification Type	DBE
EMail	bsalaz@bertsalasinc.com
Contact Name	BOB E. SALAZ
Area Code	(619)
Phone Number	562-7711
Fax Area Code	(619)
Fax Phone Number	258-3515
Agency Name	DEPARTMENT OF TRANSPORTATION
Counties	00;
Districts	00;
E NAICS	237310; 238110; 238120; 238910; 238990;

ACDBE NAICS

Work Codes	C1601 CLEARING & GRUBBING; C1901 ROADWAY EXCAVATION; C1920 STRUCTURE EXCAVATION; C1930 STRUCTURE BACKFILL; C1940 DITCHES EXCAVATION; C5105 MINOR CONCRETE STRUCTURE; C5501 STEEL STRUCTURES; C5570 STEEL CRIB WALL; C6500 REINFORCED CONCRETE PIPE; C6650 CORRUGATED METAL PIPE (CSP); C7065 DEBRIS RACK-DRAINAGE GATE; C7301 CONCRETE CURB & SIDEWALK - MISC; C7500 MISC IRON & STEEL FRAME, COVER & GRATE; C9980 DEMOLITION;
Licenses	A General Engineering Contractor;
Trucks	
Gender	M
Ethnicity	HISPANIC
Firm Type	DBE

Firm ID	34267
Firm/DBA Name	BESS TESTLAB, INC.
Address Line1	991 GEORGE STREET
Address Line2	
City	SANTA CLARA
State	CA
Zip Code1	95054
Zip Code2	
Mailing Address Line1	
Mailing Address Line2	
Mailing City	
Mailing State	
Mailing Zip Code1	
Mailing Zip Code2	
Certification Type	DBE
Mail	jose@besstestlab.com
ntact Name	JUAN JOSE BOHORQUEZ
	(408)

Area Code	
Phone Number	988-0101
Fax Area Code	(408)
Fax Phone Number	988-0103
Agency Name	SANTA CLARA VALLEY TRANSPORTATION AUTHORITY (VTA)
Counties	00;
Districts	00;
DBE NAICS	237110; 238910; 541380; 561990;

ACDBE NAICS

Work Codes	I8734 LABORATORY TESTING AND ANALYSIS;
Licenses	A General Engineering Contractor; D06 Concrete Related Services; D56 Trenching; HAZ Hazardous Waste;
Trucks	
Gender	M
Ethnicity	HISPANIC
Firm Type	DBE

Firm ID	30815
Firm/DBA Name	BRAHMA ENGINEERING, INC
Address Line1	222 W. CARMEN LANE #105
Address Line2	
City	SANTA MARIA
State	CA
Zip Code1	93458
Zip Code2	
Mailing Address Line1	895 DAVID RD
Mailing Address Line2	
Mailing City	SANTA MARIA
Mailing State	CA
Mailing Zip Code1	93455
Mailing Zip Code2	
Certification Type	DBE
EMail	brigette@brahmaengineering.com
Contact Name	ANDY PIVOVAROFF
Area Code	(805)
Phone Number	925-3800
Fax Area Code	(805)
Fax Phone Number	925-1143
Agency Name	DEPARTMENT OF TRANSPORTATION
Counties	01; 02; 03; 04; 05; 06; 07; 08; 09; 10; 11; 12; 13; 14; 15; 16; 17; 18; 19; 20; 21; 22; 23; 24; 25; 26; 27; 28; 29; 30; 31; 32; 33; 34; 35; 36; 37; 38; 39; 40; 41; 42; 43; 44; 45; 46; 47; 48; 49; 50; 51; 52; 53; 54; 55; 56; 57; 58;
Districts	01; 02; 03; 04; 05; 06; 07; 08; 09; 10; 11; 12;
DBE NAICS	236210; 237310; 238350; 238990;

ACDBE NAICS

Work Codes	C9801 BUILDING CONSTRUCTION; C9810 SMALL STRUCTURES; C9822 CARPENTRY; C9874 HARDWARE (ROUGH); C9876 HARDWARE (FINISH);
Licenses	A General Engineering Contractor; B General Building Contractor; C39 Roofing Contractor;
Trucks	
Gender	M
Ethnicity	HISPANIC
Firm Type	DBE

Firm ID	39330
Firm/DBA Name	BRAVO PACIFIC, INC.
Address Line1	11818 FAIRWAY DRIVE
Address Line2	
City	YUCAIPA
State	CA
Zip Code1	92399
Zip Code2	
Mailing Address Line1	
Mailing Address Line2	
Mailing City	
Mailing State	

Mailing Zip Code1	
Mailing Zip Code2	
Certification Type	DBE
EMail	bravopacific@hotmail.com
Contact Name	EDWARD MARMOLEJO
Area Code	(909)
Phone Number	915-8391
Fax Area Code	(909)
Fax Phone Number	790-1637
Agency Name	LOS ANGELES COUNTY METRO TRANSPORTATION AUTHORITY (MTA)
Counties	00;
Districts	00;
DBE NAICS	236115; 236116; 236117; 236118; 236210; 236220; 237310; 237990; 238110;

ACDBE NAICS

Work Codes	D3530 CONSTRUCTION & RELATED MACHINERY;
Licenses	A General Engineering Contractor;
Trucks	
Gender	M
Ethnicity	HISPANIC
Firm Type	DBE

Firm ID	10544
Firm/DBA Name	BUENA VISTA LANDSCAPE, INC
Address Line1	1472 N HARDING ST.
Address Line2	
City	ORANGE
State	CA
Zip Code1	92867
Zip Code2	
Mailing Address Line1	
Mailing Address Line2	
Mailing City	
Mailing State	
Mailing Zip Code1	
Mailing Zip Code2	
Certification Type	DBE
EMail	b.v.landscape@pacbell.net
Contact Name	ANGEL GOMEZ
Area Code	(714)
Phone Number	779-1202
Fax Area Code	(714)
Fax Phone Number	771-2569
Agency Name	DEPARTMENT OF TRANSPORTATION
Counties	00;
Districts	00;
DBE NAICS	238910; 561730;

ACDBE NAICS

Work Codes	C0700 CONSTRUCTION STAKING SUPPLIER; C1601 CLEARING & GRUBBING; C1940 DITCHES EXCAVATION; C2000 HIGHWAY PLANTING; C2020 SOIL AMENDMENTS;
Licenses	C27 Landscaping Contractor;
Trucks	
Gender	M
Ethnicity	HISPANIC
Firm Type	DBE

Firm ID	30173
Firm/DBA Name	BURKE CONSTRUCTION
Address Line1	4421 TENNESSEE DRIVE
Address Line2	
City	SHINGLE SPRINGS
State	CA
Zip Code1	95682
Zip Code2	

Mailing Address Line1	P.O. BOX 921
Mailing Address Line2	
Mailing City	SHINGLE SPRINGS
Mailing State	CA
Mailing Zip Code1	95682
iling Zip Code2	
ertification Type	DBE
EMail	burkebid@gmail.com
Contact Name	MICHAEL J. BURKE
Area Code	(530)
Phone Number	676-1009
Fax Area Code	(530)
Fax Phone Number	672-2411
Agency Name	DEPARTMENT OF TRANSPORTATION
Counties	00;
Districts	00;
DBE NAICS	237310; 238110; 238120; 238910; 562910;

ACDBE NAICS

Work Codes	C1601 CLEARING & GRUBBING; C1901 ROADWAY EXCAVATION; C1920 STRUCTURE EXCAVATION; C1930 STRUCTURE BACKFILL; C1940 DITCHES EXCAVATION; C5501 STEEL STRUCTURES; C5570 STEEL CRIB WALL; C9980 DEMOLITION;
Licenses	A General Engineering Contractor; HAZ Hazardous Waste;
Trucks	
Gender	M
Ethnicity	NATIVE AMERICAN
Firm Type	DBE

Firm ID	41061
Firm/DBA Name	BWW & COMPANY
Address Line1	301 9TH STREET, SUITE 106A
Address Line2	
City	REDLANDS
State	CA
Code1	92374
Code2	
Mailing Address Line1	
Mailing Address Line2	
Mailing City	
Mailing State	
Mailing Zip Code1	
Mailing Zip Code2	
Certification Type	DBE
EMail	b-w-w@live.com
Contact Name	BOBBY W. WILSON
Area Code	(909)
Phone Number	268-8516
Fax Area Code	(909)
Fax Phone Number	435-0392
Agency Name	DEPARTMENT OF TRANSPORTATION
Counties	01; 02; 03; 04; 05; 06; 07; 08; 09; 10; 11; 12; 13; 14; 15; 16; 17; 18; 19; 20; 21; 22; 23; 24; 25; 26; 27; 28; 29; 30; 31; 32; 33; 34; 35; 36; 37; 38; 39; 40; 41; 42; 43; 44; 45; 46; 47; 48; 49; 50; 51; 52; 53; 54; 55; 56; 57; 58;
Districts	01; 02; 03; 04; 05; 06; 07; 08; 09; 10; 11; 12;
DBE NAICS	236115; 236220; 237110; 237210; 238110; 238910;

ACDBE NAICS

Work Codes	C5100 CONCRETE STRUCTURE; C9801 BUILDING CONSTRUCTION; C9810 SMALL STRUCTURES; C9980 DEMOLITION;
Licenses	A General Engineering Contractor; B General Building Contractor; C08 Concrete Contractor; C21 Building Moving / Demolition Contractor;
Trucks	
Gender	M
Ethnicity	BLACK
Firm Type	DBE

m ID	36394
	C-1 CONSTRUCTION CORP

Firm/DBA Name	
Address Line1	3454 W. 1ST STREET, STE. #2
Address Line2	
City	LOS ANGELES
State	CA
Code1	90004
Code2	
Mailing Address Line1	
Mailing Address Line2	
Mailing City	
Mailing State	
Mailing Zip Code1	
Mailing Zip Code2	
Certification Type	DBE
EMail	sue.kim@c1construction.com
Contact Name	WON KIM
Area Code	(213)
Phone Number	365-2123
Fax Area Code	(213)
Fax Phone Number	365-3234
Agency Name	CITY OF LOS ANGELES
Counties	00;
Districts	00;
DBE NAICS	236115; 236116; 236118; 236210; 236220; 238910; 541330;

ACDBE NAICS

Work Codes	C8710 ENGINEERING; C9801 BUILDING CONSTRUCTION; C9980 DEMOLITION; C9981 BUILDING MOVER;
Licenses	A General Engineering Contractor; B General Building Contractor; C21 Building Moving / Demolition Contractor;
Trucks	
Gender	M
Ethnicity	ASIAN PACIFIC
Firm Type	DBE

Firm ID	33568
Firm/DBA Name	CADIT COMPANY
Address Line1	ONE CYPRESS COURT
Address Line2	
City	TROPHY CLUB
State	TX
Zip Code1	76262
Zip Code2	
Mailing Address Line1	P. O. BOX 784
Mailing Address Line2	
Mailing City	ROANOKE
Mailing State	TX
Mailing Zip Code1	76262
Mailing Zip Code2	
Certification Type	DBE
EMail	k.carlisle@caditcompany.com
Contact Name	KATHRYN CARLISLE
Area Code	(817)
Phone Number	430-4409
Fax Area Code	(817)
Fax Phone Number	430-0409
Agency Name	CITY OF LOS ANGELES
Counties	00;
Districts	00;
DBE NAICS	236210; 237310; 331210; 332312; 332322; 332812; 423390; 425120;

ACDBE NAICS

Work Codes	C0655 STEEL SUPPLIER; C0670 PIPE SUPPLIER;
Licenses	C51 Structural Steel Contractor;
Trucks	
Gender	F
	CAUCASIAN

Ethnicity	
Firm Type	DBE

Firm ID	36919
Firm/DBA Name	CAL-CON PUMPING, LLC
Address Line1	2270 PALOU AVENUE
Address Line2	
City	SAN FRANCISCO
State	CA
Zip Code1	94124
Zip Code2	
Mailing Address Line1	
Mailing Address Line2	
Mailing City	
Mailing State	
Mailing Zip Code1	
Mailing Zip Code2	
Certification Type	DBE
EMail	jb.calcon@mac.com
Contact Name	JULIE BERRY
Area Code	(415)
Phone Number	401-9838
Fax Area Code	(415)
Fax Phone Number	401-7664
Agency Name	SAN FRANCISCO MUNICIPAL TRANSPORTATION AGENCY
Counties	00;
Districts	00;
DBE NAICS	238110;

ACDBE NAICS

Work Codes	C3000 Concrete Pumping; C3910 PAVING ASPHALT (ASPHALT CONCRETE);
Licenses	C08 Concrete Contractor;
Trucks	
Gender	F
Ethnicity	CAUCASIAN
Firm Type	DBE

Firm ID	17042
Firm/DBA Name	CALCON STEEL CONSTRUCTION, INC.
Address Line1	1226 W. 196TH STREET
Address Line2	
City	TORRANCE
State	CA
Zip Code1	90502
Zip Code2	
Mailing Address Line1	
Mailing Address Line2	
Mailing City	
Mailing State	
Mailing Zip Code1	
Mailing Zip Code2	
Certification Type	DBE
EMail	benn@calconsteel.com
Contact Name	SUNG BEN NAM
Area Code	(310)
Phone Number	768-8094
Fax Area Code	(310)
Fax Phone Number	768-8096
Agency Name	CITY OF LOS ANGELES
Counties	00;
Districts	00;
DBE NAICS	238120; 332312;

ACDBE NAICS

Work Codes	C0655 STEEL SUPPLIER; D3440 FABRICATED STRUCTURAL METAL PRODUCTS;
Licenses	B General Building Contractor; C51 Structural Steel Contractor;
Trucks	
Gender	M
Ethnicity	ASIAN PACIFIC
Firm Type	DBE

Firm ID	32800
Firm/DBA Name	CAMACHO COMMUNICATIONS CORPORATION
Address Line1	517 8TH STREET
Address Line2	
City	SACRAMENTO
State	CA
Zip Code1	95814
Zip Code2	
Mailing Address Line1	
Mailing Address Line2	
Mailing City	
Mailing State	
Mailing Zip Code1	
Mailing Zip Code2	
Certification Type	DBE
EMail	j_camacho@camcosolutions.net
Contact Name	JULIAN CAMACHO
Area Code	(916)
Phone Number	444-9853
Fax Area Code	(916)
Fax Phone Number	447-9853
Agency Name	DEPARTMENT OF TRANSPORTATION
Counties	00;
Districts	00;
DBE NAICS	238210; 541512; 541618;

ACDBE NAICS

Work Codes	C8602 SIGNAL & LIGHTING; C8603 SIGNAL; C8604 LIGHTING; C8605 MESSAGE SIGNS, LIGHTING & SIGN ILLUMINATION; C8608 DETECTOR; C8609 TRAFFIC COUNT STATION; C8610 SPEED MONITORING STATION; C8611 RAMP METERING SYSTEM; C8700 CONSULTANT, NON ENGINEERING; C8711 COMPUTER; C8903 ELECTRICAL; C9858 RESIDENTIAL ELECTRICAL; C9859 Commercial Electrical; E4810 TELEPHONE COMMUNICATIONS; E4820 TELEGRAPH & OTHER COMMUNICATIONS; E4890 COMMUNICATIONS SERVICES; I7370 COMPUTER & DATA PROCESSING SERVICES; I7371 COMPUTER PROGRAMMING; I7374 Intelligent Transportation Systems (ITS); I7378 COMPUTER MAINTENANCE & REPAIR; I7620 ELECTRICAL REPAIR SHOPS;
Licenses	A General Engineering Contractor; C07 Low Voltage Systems Contractor; C10 Electrical Contractor;
Trucks	
Gender	M
Ethnicity	HISPANIC
Firm Type	DBE

Firm ID	35073
Firm/DBA Name	CAROB VALLEY ELECTRIC, INC.
Address Line1	8531 WELLSFORD PLACE, SUITE C
Address Line2	
City	SANTA FE SPRINGS
State	CA
Zip Code1	90670
Zip Code2	2277
Mailing Address Line1	
Mailing Address Line2	
Mailing City	
Mailing State	
Mailing Zip Code1	
Mailing Zip Code2	
Certification Type	DBE
EMail	echavez@carobvalley.com
Contact Name	EDWARD CHAVEZ
Area Code	(562)
Phone Number	407-2105
Fax Area Code	(562)

Fax Phone Number	407-2106
Agency Name	LOS ANGELES COUNTY METRO TRANSPORTATION AUTHORITY (MTA)
Counties	00;
Districts	00;
DBE NAICS	221122; 238210;
ACDBE NAICS	
Work Codes	C1201 TRAFFIC CONTROL SYSTEM; C9858 RESIDENTIAL ELECTRICAL;
Licenses	C10 Electrical Contractor;
Trucks	
Gender	M
Ethnicity	HISPANIC
Firm Type	DBE

Firm ID	39528
Firm/DBA Name	CE GREEN INC.
Address Line1	6105 MAIN AVENUE
Address Line2	
City	ORANGEVALE
State	CA
Zip Code1	95662
Zip Code2	
Mailing Address Line1	6105 MAIN AVENUE
Mailing Address Line2	
Mailing City	ORANGEVALE
Mailing State	CA
Mailing Zip Code1	95662
Mailing Zip Code2	
Certification Type	DBE
EMail	carole@cegi-us.com
Contact Name	CAROLE E. GREEN
Area Code	(916)
Phone Number	365-4925
Fax Area Code	(916)
Fax Phone Number	583-7504
Agency Name	DEPARTMENT OF TRANSPORTATION
Counties	01; 02; 03; 04; 05; 06; 07; 08; 09; 10; 11; 12; 13; 14; 15; 16; 17; 18; 19; 20; 21; 22; 23; 24; 25; 26; 27; 28; 29; 30; 31; 32; 33; 34; 35; 36; 37; 38; 39; 40; 41; 42; 43; 44; 45; 46; 47; 48; 49; 50; 51; 52; 53; 54; 55; 56; 57; 58;
Districts	01; 02; 03; 04; 05; 06; 07; 08; 09; 10; 11; 12;
DBE NAICS	237310; 238110; 238290; 238990;
ACDBE NAICS	
Work Codes	C5110 CONCRETE SURFACE FINISH; C9846 ADDITIONS, ALTERATIONS OR REPAIRS;
Licenses	A General Engineering Contractor; B General Building Contractor; C08 Concrete Contractor; HAZ Hazardous Waste;
Trucks	
Gender	F
Ethnicity	CAUCASIAN
Firm Type	DBE

Firm ID	33135
Firm/DBA Name	CINDY BALES ENGINEERING, INC.
Address Line1	1828 SHADY LANE
Address Line2	
City	BIG BEAR CITY
State	CA
Zip Code1	92314
Zip Code2	
Mailing Address Line1	P. O. BOX 1600
Mailing Address Line2	
Mailing City	BIG BEAR CITY
Mailing State	CA
Mailing Zip Code1	92314
Mailing Zip Code2	1600
Certification Type	DBE
EMail	airbears@balesengineering.com

Contact Name	CINDY BALES
Area Code	(909)
Phone Number	585-1557
Fax Area Code	(909)
Fax Phone Number	752-7090
ency Name	DEPARTMENT OF TRANSPORTATION
unties	00;
Districts	00;
DBE NAICS	238210;

ACDBE NAICS

Work Codes	C1201 TRAFFIC CONTROL SYSTEM; C8903 ELECTRICAL; C9858 RESIDENTIAL ELECTRICAL;
Licenses	C10 Electrical Contractor;
Trucks	
Gender	F
Ethnicity	CAUCASIAN
Firm Type	DBE

Firm ID	33473
Firm/DBA Name	CMC TRAFFIC CONTROL SPECIALIST
Address Line1	3450 THIRD STREET, UNIT 3 G
Address Line2	
City	SAN FRANCISCO
State	CA
Zip Code1	94124
Zip Code2	
Mailing Address Line1	
Mailing Address Line2	
Mailing City	
Mailing State	
Mailing Zip Code1	
Mailing Zip Code2	
Certification Type	DBE
Mail	
ntact Name	null CRYSTAL MIKS
Area Code	(415)
Phone Number	206-1700
Fax Area Code	(415)
Fax Phone Number	206-1711
Agency Name	SAN FRANCISCO MUNICIPAL TRANSPORTATION AGENCY
Counties	00;
Districts	00;
DBE NAICS	236990;

ACDBE NAICS

Work Codes	C1201 TRAFFIC CONTROL SYSTEM;
Licenses	A General Engineering Contractor; C31 Construction Zone Traffic Control Contractor;
Trucks	
Gender	F
Ethnicity	CAUCASIAN
Firm Type	DBE

Firm ID	12532
Firm/DBA Name	CMV ELECTRIC INC.
Address Line1	1638 W. HUNTINGTON DR., UNIT A
Address Line2	
City	UPLAND
State	CA
Zip Code1	91786
Zip Code2	
Mailing Address Line1	
Mailing Address Line2	
iling City	
iling State	

Mailing Zip Code1	
Mailing Zip Code2	
Certification Type	DBE
EMail	cmvelectric@adelthia.net, jeannine@cmvelectric.net
Contact Name	CARLOS VILLEGAS
a Code	(909)
..one Number	931-5700
Fax Area Code	(909)
Fax Phone Number	949-9395
Agency Name	CITY OF LOS ANGELES
Counties	00;
Districts	00;
DBE NAICS	238210;

ACDBE NAICS

Work Codes	C1201 TRAFFIC CONTROL SYSTEM; C9858 RESIDENTIAL ELECTRICAL;
Licenses	C10 Electrical Contractor;
Trucks	
Gender	M
Ethnicity	HISPANIC
Firm Type	DBE

Firm ID	27356
Firm/DBA Name	COLEMAN CONSTRUCTION
Address Line1	1973 W 48TH STREET
Address Line2	
City	LOS ANGELES
State	CA
Zip Code1	90062
Zip Code2	2104
Mailing Address Line1	1973 W 48TH STREET
Mailing Address Line2	
Mailing City	LOS ANGELES
..iling State	CA
..ling Zip Code1	90062
Mailing Zip Code2	2104
Certification Type	DBE
EMail	cjohnson@coleman.com
Contact Name	SHARON COLEMAN
Area Code	(323)
Phone Number	295-5484
Fax Area Code	(213)
Fax Phone Number	295-1199
Agency Name	CITY OF LOS ANGELES
Counties	01; 02; 03; 04; 05; 06; 07; 08; 09; 10; 11; 12; 13; 14; 15; 16; 17; 18; 19; 20; 21; 22; 23; 24; 25; 26; 27; 28; 29; 30; 31; 32; 33; 34; 35; 36; 37; 38; 39; 40; 41; 42; 43; 44; 45; 46; 47; 48; 49; 50; 51; 52; 53; 54; 55; 56; 57; 58;
Districts	01; 02; 03; 04; 05; 06; 07; 08; 09; 10; 11; 12;
DBE NAICS	236115; 236116; 236118; 236210; 236220; 237110; 237310; 237990; 238130; 238350;

ACDBE NAICS

Work Codes	C8770 CONSTRUCTION MANAGEMENT;
Licenses	A General Engineering Contractor; B General Building Contractor;
Trucks	
Gender	F
Ethnicity	BLACK
Firm Type	DBE

Firm ID	40570
Firm/DBA Name	COMBINED EFFORT INC
Address Line1	17517 WILD OAK DRIVE
Address Line2	
City	JAMESTOWN
..ate	CA
Code1	95327
Zip Code2	

Mailing Address Line1	P.O. BOX 159
Mailing Address Line2	
Mailing City	JAMESTOWN
Mailing State	CA
Mailing Zip Code1	95327
iling Zip Code2	
ertification Type	DBE
EMail	cbrandt@combined-effort.com
Contact Name	CHERYL BRANDT
Area Code	(800)
Phone Number	517-4660
Fax Area Code	(800)
Fax Phone Number	540-1789
Agency Name	DEPARTMENT OF TRANSPORTATION
Counties	01; 02; 03; 04; 05; 06; 07; 08; 09; 10; 11; 12; 13; 14; 15; 16; 17; 18; 19; 20; 21; 22; 23; 24; 25; 26; 27; 28; 29; 30; 31; 32; 33; 34; 35; 36; 37; 38; 39; 40; 41; 42; 43; 44; 45; 46; 47; 48; 49; 50; 51; 52; 53; 54; 55; 56; 57; 58;
Districts	01; 02; 03; 04; 05; 06; 07; 08; 09; 10; 11; 12;
DBE NAICS	236220; 237990; 562910;

ACDBE NAICS

Work Codes	C1970 EMBANKMENT CONSTRUCTION; C1980 IMPORTED BORROW; C8770 CONSTRUCTION MANAGEMENT; C9869 ASBESTOS REMOVAL/ABATEMENT;
Licenses	A General Engineering Contractor;
Trucks	
Gender	F
Ethnicity	CAUCASIAN
Firm Type	DBE

Firm ID	38004
Firm/DBA Name	CONSTRUCTION INSPECTION SPECIALISTS
Address Line1	8499 OLD REDWOOD HIGHWAY, SUITE #206
Address Line2	
City	WINDSOR
State	CA
Code1	95492
Code2	
Mailing Address Line1	
Mailing Address Line2	
Mailing City	
Mailing State	
Mailing Zip Code1	
Mailing Zip Code2	
Certification Type	DBE
EMail	steve@cisinspects.com
Contact Name	HARRY STEVEN CLARK
Area Code	(707)
Phone Number	838-1679
Fax Area Code	(707)
Fax Phone Number	838-1689
Agency Name	BAY AREA RAPID TRANSIT DISTRICT (BART)
Counties	00;
Districts	00;
DBE NAICS	237110; 237310; 237990; 541330; 541350; 541370; 541618; 541690; 541990;

ACDBE NAICS

Work Codes	C0612 SAFETY SUPPLIER; C0700 CONSTRUCTION STAKING SUPPLIER; C8700 CONSULTANT, NON ENGINEERING; C8770 CONSTRUCTION MANAGEMENT;
Licenses	A General Engineering Contractor; B General Building Contractor;
Trucks	
Gender	M
Ethnicity	NATIVE AMERICAN
Firm Type	DBE

---

m ID	31969
m/DBA Name	CONTECH CONCRETE TECHNIQUES, INC

Address Line1	5819 E. HARVARD
Address Line2	
City	FRESNO
State	CA
Zip Code1	93727
Code2	
ailing Address Line1	5819 E. HARVARD
Mailing Address Line2	
Mailing City	FRESNO
Mailing State	CA
Mailing Zip Code1	93727
Mailing Zip Code2	
Certification Type	DBE
EMail	contechg@gmail.com
Contact Name	JIM GARCIA
Area Code	(559)
Phone Number	251-8818
Fax Area Code	(559)
Fax Phone Number	251-8821
Agency Name	CITY OF FRESNO
Counties	00;
Districts	00;
DBE NAICS	238110;
ACDBE NAICS	
Work Codes	C5100 CONCRETE STRUCTURE; C5105 MINOR CONCRETE STRUCTURE; C5136 REINFORCED CONCRETE CRIB WALL; C5190 JOINT SEAL - WATER STOP; C5201 REINFORCING STEEL; C7301 CONCRETE CURB & SIDEWALK - MISC;
Licenses	C08 Concrete Contractor;
Trucks	
Gender	M
Ethnicity	HISPANIC
Firm Type	DBE

Firm ID	39818
m/DBA Name	COOPER ZIETZ ENGINEERS, INC
ddress Line1	620 SW FIFTH AVENUE, SUITE 1225
Address Line2	
City	PORTLAND
State	OR
Zip Code1	97204
Zip Code2	
Mailing Address Line1	
Mailing Address Line2	
Mailing City	
Mailing State	
Mailing Zip Code1	
Mailing Zip Code2	
Certification Type	DBE
EMail	herbf@coopercm.com
Contact Name	HERBERT J. FRICKE
Area Code	(503)
Phone Number	253-5429
Fax Area Code	(503)
Fax Phone Number	253-5412
Agency Name	DEPARTMENT OF TRANSPORTATION
Counties	01; 02; 03; 04; 05; 06; 07; 08; 09; 10; 11; 12; 13; 14; 15; 16; 17; 18; 19; 20; 21; 22; 23; 24; 25; 26; 27; 28; 29; 30; 31; 32; 33; 34; 35; 36; 37; 38; 39; 40; 41; 42; 43; 44; 45; 46; 47; 48; 49; 50; 51; 52; 53; 54; 55; 56; 57; 58;
Districts	01; 02; 03; 04; 05; 06; 07; 08; 09; 10; 11; 12;
DBE NAICS	236115; 236210; 236220; 237110; 237210; 237310; 237990; 541330; 541350; 541611; 541618; 541620; 541690;
ACDBE NAICS	
ork Codes	C8713 CONSULTANT, ENVIRONMENTAL; C8715 CONSULTANT, ENGINEERING; C8771 Construction Management - Commercial and Institutional Building Construction; C8772 Construction Management - Institutional Building Construction; C8773 Construction Management - Highway, Street and Bridge Construction; C8774 Construction Management - Land Subdivision; C8776 Construction Management - Other Heavy and Civil Construction; C8778 Construction Management - Water and Sewer Line and Related Structure Construction; C8793 Environmental - Environmental Impact Assessment;

Licenses	A General Engineering Contractor; EC Civil Engineer;
Trucks	
Gender	M
Ethnicity	NATIVE AMERICAN
Firm Type	DBE

Firm ID	35805
Firm/DBA Name	COPPERTOP ENTERPRISES, INC.
Address Line1	2035 PLACENTIA AVENUE, UNIT F
Address Line2	
City	COSTA MESA
State	CA
Zip Code1	92627
Zip Code2	
Mailing Address Line1	2035 PLACENTIA AVE, UNIT F
Mailing Address Line2	
Mailing City	COSTA MESA
Mailing State	CA
Mailing Zip Code1	92627
Mailing Zip Code2	
Certification Type	DBE
EMail	lindab@coppertopent.com
Contact Name	DEBORAH L. WILLIAMS
Area Code	(714)
Phone Number	545-4814
Fax Area Code	(714)
Fax Phone Number	545-4838
Agency Name	DEPARTMENT OF TRANSPORTATION
Counties	01; 02; 03; 04; 05; 06; 07; 08; 09; 10; 11; 12; 13; 14; 15; 16; 17; 18; 19; 20; 21; 22; 23; 24; 25; 26; 27; 28; 29; 30; 31; 32; 33; 34; 35; 36; 37; 38; 39; 40; 41; 42; 43; 44; 45; 46; 47; 48; 49; 50; 51; 52; 53; 54; 55; 56; 57; 58;
Districts	01; 02; 03; 04; 05; 06; 07; 08; 09; 10; 11; 12;
DBE NAICS	236220;

ACDBE NAICS

rk Codes	C9801 BUILDING CONSTRUCTION;
censes	A General Engineering Contractor; B General Building Contractor;
Trucks	
Gender	F
Ethnicity	CAUCASIAN
Firm Type	DBE

Firm ID	40634
Firm/DBA Name	CRE8IVE ENGINEERING INC
Address Line1	77-770 COUNTRY CLUB DR,. SUITE D
Address Line2	
City	PALM DESERT
State	CA
Zip Code1	92211
Zip Code2	
Mailing Address Line1	
Mailing Address Line2	
Mailing City	
Mailing State	
Mailing Zip Code1	
Mailing Zip Code2	
Certification Type	DBE
EMail	cre8iveEngineering@gmail.com
Contact Name	REGINA CASTRO
Area Code	(760)
Phone Number	200-8889
Fax Area Code	(760)
Fax Phone Number	200-1116
Agency Name	DEPARTMENT OF TRANSPORTATION
Counties	01; 02; 03; 04; 05; 06; 07; 08; 09; 10; 11; 12; 13; 14; 15; 16; 17; 18; 19; 20; 21; 22; 23; 24; 25; 26; 27; 28; 29; 30; 31; 32; 33; 34; 35; 36; 37; 38; 39; 40; 41; 42; 43; 44; 45; 46; 47; 48; 49; 50; 51; 52; 53; 54; 55; 56; 57; 58;
tricts	01; 02; 03; 04; 05; 06; 07; 08; 09; 10; 11; 12;
BE NAICS	237110; 237310; 238910;

ACDBE NAICS

Work Codes	C3910 PAVING ASPHALT (ASPHALT CONCRETE); C9850 PLUMBING; C9851 FIRE PROTECTION CONTRACTOR;
enses	A General Engineering Contractor; C16 Fire Protection Contractor; C36 Plumbing Contractor;
cks	
Gender	M
Ethnicity	HISPANIC
Firm Type	DBE

Firm ID	2311
Firm/DBA Name	CROOKS TRUCK & EQUIPMENT RENTAL, INC.
Address Line1	4538 BLANCA DR.
Address Line2	
City	CYPRESS
State	CA
Zip Code1	90630
Zip Code2	
Mailing Address Line1	P.O. BOX 831
Mailing Address Line2	
Mailing City	CYPRESS
Mailing State	CA
Mailing Zip Code1	90630
Mailing Zip Code2	
Certification Type	DBE
EMail	crookstrucking@sbcglobal.net
Contact Name	SANDRA CROOKS
Area Code	(714)
Phone Number	821-3756
Fax Area Code	(714)
Fax Phone Number	821-4730
Agency Name	DEPARTMENT OF TRANSPORTATION
Counties	00;
Districts	00;
RE NAICS	238910; 532310;

ACDBE NAICS

Work Codes	C1601 CLEARING & GRUBBING; C1901 ROADWAY EXCAVATION; C1920 STRUCTURE EXCAVATION; C1930 STRUCTURE BACKFILL; C1940 DITCHES EXCAVATION; C9980 DEMOLITION; I7350 MISC EQUIPMENT RENTAL & LEASING;
Licenses	A General Engineering Contractor;
Trucks	
Gender	F
Ethnicity	CAUCASIAN
Firm Type	DBE

Firm ID	28924
Firm/DBA Name	DD-M CRANE & RIGGING
Address Line1	2175-A2 FRANCISCO BLVD
Address Line2	
City	SAN RAFAEL
State	CA
Zip Code1	94901
Zip Code2	
Mailing Address Line1	
Mailing Address Line2	
Mailing City	
Mailing State	
Mailing Zip Code1	
Mailing Zip Code2	
Certification Type	DBE
EMail	deniseddm@yahoo.com
Contact Name	DENISE MAURER
rea Code	(415)
one Number	458-1600
ax Area Code	(415)

Fax Phone Number	458-1608
Agency Name	SAN FRANCISCO MUNICIPAL TRANSPORTATION AGENCY
Counties	00;
Districts	00;
DBE NAICS	236210; 237110; 237310; 237990;
ACDBE NAICS	
Work Codes	C1575 REMOVE BRIDGE ITEM; C1580 MODIFY BRIDGE ITEM; C9907 CONSTRUCTION EQUIPMENT RENTAL; C9908 HEAVY EQUIPMENT RENTAL;
Licenses	A General Engineering Contractor; B General Building Contractor;
Trucks	
Gender	F
Ethnicity	HISPANIC
Firm Type	DBE

Firm ID	14962
Firm/DBA Name	DEANA'S EQUIPMENT RENTAL CO.
Address Line1	6720 W. SYCAMORE LANE,
Address Line2	
City	PALMDALE
State	CA
Zip Code1	93551
Zip Code2	
Mailing Address Line1	
Mailing Address Line2	
Mailing City	
Mailing State	
Mailing Zip Code1	
Mailing Zip Code2	
Certification Type	DBE
EMail	jagchic@aol.com
Contact Name	DEANA CARTER
Area Code	(805)
Phone Number	732-7575
Area Code	( )
Phone Number	
Agency Name	CITY OF LOS ANGELES
Counties	00;
Districts	00;
DBE NAICS	237310; 238990; 324121; 484220; 484230; 532490;
ACDBE NAICS	
Work Codes	C1531 PLANE ASPHALT CONCRETE; C1601 CLEARING & GRUBBING; C1901 ROADWAY EXCAVATION; C1910 GRADING; C1920 STRUCTURE EXCAVATION; C1925 SHAPED BEDDING; C1930 STRUCTURE BACKFILL; C1940 DITCHES EXCAVATION; C1970 EMBANKMENT CONSTRUCTION; C1980 IMPORTED BORROW; C2201 FINISHING ROADWAY; C2401 LIME TREATMENT; C2501 AGGREGATE SUBBASE; C2602 AGGREGATE BASE; C2700 CEMENT TREATED BASE; C2800 CONCRETE BASE; C3600 PENETRATION TREATMENT & PRIME COAT; C3701 SEAL COAT; C3901 ASPHALT CONCRETE; C3910 PAVING ASPHALT (ASPHALT CONCRETE); C3930 PAVEMENT REINFORCING FABRIC; C3940 PLACE ASPHALT CONCRETE DIKE & MISC; C3990 RECYCLE, RECLAIM ASPHALT CONCRETE; C4040 CLEAN & SEAL PAVEMENT JOINTS - ROUT & SEAL CRACKS; C4201 GROOVE & GRIND PAVEMENT; C9670 TRUCK RENTAL; C9771 TRUCK BROKER; C9774 TRUCKER;
Licenses	C12 Earthwork and Paving Contractor;
Trucks	
Gender	F
Ethnicity	CAUCASIAN
Firm Type	DBE

Firm ID	34801
Firm/DBA Name	DEENSGROUP CONSTRUCTION
Address Line1	2175 THE ALAMEDA, SUITE 100
Address Line2	
City	SAN JOSE
State	CA
Zip Code1	95126
Code2	
iling Address Line1	

Mailing Address Line2	
Mailing City	
Mailing State	
Mailing Zip Code1	
Mailing Zip Code2	
rtification Type	DBE
Mail	deensgroup@aol.com
Contact Name	HAJAAH M. DEEN
Area Code	(408)
Phone Number	345-3860
Fax Area Code	(408)
Fax Phone Number	345-3869
Agency Name	SANTA CLARA VALLEY TRANSPORTATION AUTHORITY (VTA)
Counties	00;
Districts	00;
DBE NAICS	237110; 237130; 237310; 237990;

ACDBE NAICS

Work Codes	C1940 DITCHES EXCAVATION; C5150 CORE CONCRETE - REPAIR BRIDGE DECK; C8720 CIVIL ENGINEERING; E4890 COMMUNICATIONS SERVICES;
Licenses	A General Engineering Contractor; EC Civil Engineer;
Trucks	
Gender	M
Ethnicity	ASIAN SUBCONTINENT
Firm Type	DBE

Firm ID	7106
Firm/DBA Name	DILLARD ENVIRONMENTAL SERVICES
Address Line1	3120 CAMINO DIABLO RD
Address Line2	
City	BYRON
State	CA
Zip Code1	94514
Zip Code2	
iling Address Line1	P. O. BOX 579
ailing Address Line2	
Mailing City	BYRON
Mailing State	CA
Mailing Zip Code1	94514
Mailing Zip Code2	
Certification Type	DBE
EMail	patriciad@dillardenv.com
Contact Name	PATRICIA DILLARD
Area Code	(925)
Phone Number	634-6850
Fax Area Code	(925)
Fax Phone Number	634-6858
Agency Name	DEPARTMENT OF TRANSPORTATION
Counties	01; 02; 03; 04; 05; 06; 07; 08; 09; 10; 11; 12; 13; 14; 15; 16; 17; 18; 19; 20; 21; 22; 23; 24; 25; 26; 27; 28; 29; 30; 31; 32; 33; 34; 35; 36; 37; 38; 39; 40; 41; 42; 43; 44; 45; 46; 47; 48; 49; 50; 51; 52; 53; 54; 55; 56; 57; 58;
Districts	01; 02; 03; 04; 05; 06; 07; 08; 09; 10; 11; 12;
DBE NAICS	238910; 484110; 562112; 562211;

ACDBE NAICS

Work Codes	C1601 CLEARING & GRUBBING; C1901 ROADWAY EXCAVATION; C1920 STRUCTURE EXCAVATION; C1930 STRUCTURE BACKFILL; C1940 DITCHES EXCAVATION; C9602 BDTTOM DUMP TRUCKING; C9605 FLAT BED TRUCKING; C9632 HAZARDOUS SUBSTANCE REMDVAL; C9774 TRUCKER; C9980 DEMOLITION; E4954 HAZARDOUS WASTE COLLECTION AND DISPOSAL;
Licenses	A General Engineering Contractor;
Trucks	FOR HIRE - 21;
Gender	F
Ethnicity	CAUCASIAN
Firm Type	DBE

n ID	20
rm/DBA Name	DIRT & AGGREGATE INTERCHANGE, INC

Address Line1	20905 N.E. SANDY BOULEVARD
Address Line2	
City	FAIRVIEW
State	OR
Zip Code1	97024
Zip Code2	9772
Mailing Address Line1	
Mailing Address Line2	
Mailing City	
Mailing State	
Mailing Zip Code1	
Mailing Zip Code2	
Certification Type	DBE
EMail	contractor@dirtagg.com
Contact Name	HENRY PELFREY
Area Code	(503)
Phone Number	661-5093
Fax Area Code	(503)
Fax Phone Number	669-1192
Agency Name	DEPARTMENT OF TRANSPORTATION
Counties	02; 04; 06; 08; 09; 11; 12; 14; 17; 18; 23; 25; 26; 29; 31; 32; 34; 45; 46; 47; 51; 52; 53; 57; 58;
Districts	01; 02; 03; 09; 10;
DBE NAICS	237310;
ACDBE NAICS	
Work Codes	C0683 GUARD RAILINGS & BARRIERS SUPPLIER; C1000 WHOLESALE BROKER OF CONSTRUCTION MATERIALS; C1522 RESET, ADJUST ROADWAY ITEMS; C1601 CLEARING & GRUBBING; C1901 ROADWAY EXCAVATION; C1920 STRUCTURE EXCAVATION; C1970 EMBANKMENT CONSTRUCTION; C8201 OBJECT MARKER; C8320 METAL BEAM GUARD RAILING; C8330 METAL RAILING; C8391 METAL BEAM BARRIER;
Licenses	A General Engineering Contractor; C32 Parking and Highway Improvement Contractor;
Trucks	
Gender	M
Ethnicity	ASIAN PACIFIC
Firm Type	DBE

Firm ID	30081
Firm/DBA Name	DOD CONSTRUCTION
Address Line1	3501 EDISON HIGHWAY
Address Line2	
City	BAKERSFIELD
State	CA
Zip Code1	93307
Zip Code2	
Mailing Address Line1	PO BOX 70187
Mailing Address Line2	
Mailing City	BAKERSFIELD
Mailing State	CA
Mailing Zip Code1	93387
Mailing Zip Code2	
Certification Type	DBE
EMail	derrickd@dodconstruction.com, dodconstruction@yahoo.com
Contact Name	DERRICK DICKERSON
Area Code	(661)
Phone Number	366-8000
Fax Area Code	(661)
Fax Phone Number	366-8001
Agency Name	DEPARTMENT OF TRANSPORTATION
Counties	01; 02; 03; 04; 05; 06; 07; 08; 10; 11; 12; 13; 14; 15; 16; 17; 18; 19; 20; 21; 22; 23; 24; 25; 26; 27; 28; 29; 30; 31; 32; 33; 34; 35; 36; 37; 38; 39; 40; 41; 42; 43; 44; 45; 46; 47; 48; 49; 50; 51; 52; 53; 54; 55; 56; 57; 58;
Districts	01; 02; 03; 04; 05; 06; 07; 08; 09; 10; 11; 12;
DBE NAICS	236115; 236118; 236210; 237310; 238110; 238120; 238140; 238310; 238350; 238990;
ACDBE NAICS	
Work Codes	C5501 STEEL STRUCTURES; C5570 STEEL CRIB WALL; C9801 BUILDING CONSTRUCTION; C9810 SMALL STRUCTURES; C9822 CARPENTRY; C9827 DRYWALL CONSTRUCTION; C9829 RETAINER WALLS; C9836 PLASTERING; C9842 MASONRY; C9868 INSULATION; C9874 HARDWARE (ROUGH); C9876 HARDWARE (FINISH);

Licenses	A General Engineering Contractor; B General Building Contractor; C08 Concrete Contractor;
Trucks	
Gender	M
Ethnicity	BLACK
Firm Type	DBE

Firm ID	31488
Firm/DBA Name	DOMINGUEZ CONSTRUCTION COMPANY, INC.
Address Line1	16029 ARROW HWY, SUITE B
Address Line2	
City	IRWINDALE
State	CA
Zip Code1	91702
Zip Code2	
Mailing Address Line1	
Mailing Address Line2	
Mailing City	
Mailing State	
Mailing Zip Code1	
Mailing Zip Code2	
Certification Type	DBE
EMail	rsl@dominguezconstr.com
Contact Name	RUDOLFO DOMINGUEZ
Area Code	(626)
Phone Number	962-5000
Fax Area Code	(626)
Fax Phone Number	962-5055
Agency Name	CITY OF LOS ANGELES
Counties	00;
Districts	00;
DBE NAICS	238110; 238140;

ACDBE NAICS

Work Codes	C0626 GRANITE & MARBLE SUPPLIER; C0651 CONCRETE & CEMENT SUPPLIER; C5135 CONCRETE BLOCK & MASONRY RETAINING WALL; C9842 MASONRY; C9846 ADDITIONS, ALTERATIONS OR REPAIRS;
Licenses	B General Building Contractor; C08 Concrete Contractor; C29 Masonry Contractor;
Trucks	
Gender	M
Ethnicity	HISPANIC
Firm Type	DBE

Firm ID	425
Firm/DBA Name	DON GARCIA EXCAVATING & PAVING, INC.
Address Line1	2020 E STREET
Address Line2	
City	SOUTH LAKE TAHOE
State	CA
Zip Code1	96150
Zip Code2	
Mailing Address Line1	P.O. BOX 7176
Mailing Address Line2	
Mailing City	SOUTH LAKE TAHOE
Mailing State	CA
Mailing Zip Code1	96150
Mailing Zip Code2	
Certification Type	DBE
EMail	dgarcia287@aol.com
Contact Name	MICHAEL GARCIA
Area Code	(530)
Phone Number	577-0558
Fax Area Code	(530)
Fax Phone Number	577-0221
Agency Name	DEPARTMENT OF TRANSPORTATION
Counties	02; 03; 04; 05; 06; 08; 09; 11; 12; 14; 16; 17; 22; 23; 24; 29; 31; 34; 39; 46; 48; 50; 51; 55; 57; 58;
Districts	01; 03; 04; 06; 09; 10;
DBE NAICS	237310; 238110; 238120; 238910;

ACDBE NAICS

Work Codes	C1601 CLEARING & GRUBBING; C1901 ROADWAY EXCAVATION; C1920 STRUCTURE EXCAVATION; C1930 STRUCTURE BACKFILL; C1940 DITCHES EXCAVATION; C3901 ASPHALT CONCRETE; C5501 STEEL STRUCTURES; C5570 STEEL CRIB WALL; C9980 DEMOLITION;
Licenses	A General Engineering Contractor;
Trucks	
Gender	M
Ethnicity	HISPANIC
Firm Type	DBE

Firm ID	38712
Firm/DBA Name	DREAMBUILDER
Address Line1	1324 E LAWSON LN.
Address Line2	
City	PLACENTIA
State	CA
Zip Code1	92870
Zip Code2	
Mailing Address Line1	
Mailing Address Line2	
Mailing City	
Mailing State	
Mailing Zip Code1	
Mailing Zip Code2	
Certification Type	DBE
EMail	dreambuilder.construction@gmail.com
Contact Name	ANURAG SINGH
Area Code	(714)
Phone Number	646-3697
Fax Area Code	(714)
Fax Phone Number	646-3698
Agency Name	DEPARTMENT OF TRANSPORTATION
Counties	01; 02; 03; 04; 05; 06; 07; 08; 09; 10; 11; 12; 13; 14; 15; 16; 17; 18; 19; 20; 21; 22; 23; 24; 25; 26; 27; 28; 29; 30; 31; 32; 33; 34; 35; 36; 37; 38; 39; 40; 41; 42; 43; 44; 45; 46; 47; 48; 49; 50; 51; 52; 53; 54; 55; 56; 57; 58;
Districts	01; 02; 03; 04; 05; 06; 07; 08; 09; 10; 11; 12;
DBE NAICS	237110; 237310; 238110; 238910;

ACDBE NAICS

Work Codes	C1200 CONSTRUCTION AREA SIGNS; C1201 TRAFFIC CONTROL SYSTEM; C1531 PLANE ASPHALT CONCRETE; C1601 CLEARING & GRUBBING; C1701 DEVELOP WATER SUPPLY; C1901 ROADWAY EXCAVATION; C2065 IRRIGATION SYSTEM; C3901 ASPHALT CONCRETE; C3910 PAVING ASPHALT (ASPHALT CONCRETE); C5105 MINOR CONCRETE STRUCTURE; C6200 ALTERNATIVE PIPE CULVERT;
Licenses	A General Engineering Contractor;
Trucks	
Gender	M
Ethnicity	ASIAN SUBCONTINENT
Firm Type	DBE

Firm ID	27500
Firm/DBA Name	E A R - ENVIRONMENTAL ASSESSMENT AND REMEDIATION MANAGEMENT,
Address Line1	4097 TRAIL CREEK ROAD
Address Line2	
City	RIVERSIDE
State	CA
Zip Code1	92505
Zip Code2	
Mailing Address Line1	
Mailing Address Line2	
Mailing City	
Mailing State	
Mailing Zip Code1	
Mailing Zip Code2	
Certification Type	DBE
EMail	rpendurthi@earmanagement.com
Contact Name	MICHELLE CORNING

Area Code	(951)
Phone Number	735-5575
Fax Area Code	(951)
Fax Phone Number	735-8775
Agency Name	LOS ANGELES COUNTY METRO TRANSPORTATION AUTHORITY (MTA)
Counties	00;
Districts	00;
DBE NAICS	236115; 236116; 236220; 237110; 238910; 562910;

ACDBE NAICS

Work Codes	C1601 CLEARING & GRUBBING; C1901 ROADWAY EXCAVATION; C1920 STRUCTURE EXCAVATION; C1930 STRUCTURE BACKFILL; C1940 DITCHES EXCAVATION; C8721 RIGHT OF WAY ENGINEER; C9980 DEMOLITION;
Licenses	A General Engineering Contractor; ASB Asbestos; B General Building Contractor; C08 Concrete Contractor; C10 Electrical Contractor; C12 Earthwork and Paving Contractor; C20 Warm-Air Heating, Ventilation and Air-conditioning Contracto; C21 Building Moving / Demolition Contractor; C33 Painting and Decorating Contractor; HAZ Hazardous Waste;
Trucks	
Gender	M
Ethnicity	OTHER
Firm Type	DBE

Firm ID	25021
Firm/DBA Name	E E ELECTRIC, INC
Address Line1	11127 CALABASH AVENUE
Address Line2	
City	FONTANA
State	CA
Zip Code1	92337
Zip Code2	
Mailing Address Line1	P. O. BOX 465
Mailing Address Line2	
Mailing City	MIRA LOMA
Mailing State	CA
Mailing Zip Code1	91752
Mailing Zip Code2	
Certification Type	DBE
Email	eeelectric@earthlink.net
Contact Name	HENRY ESCAJEDA
Area Code	(909)
Phone Number	829-7818
Fax Area Code	(909)
Fax Phone Number	829-0118
Agency Name	LOS ANGELES COUNTY METRO TRANSPORTATION AUTHORITY (MTA)
Counties	00;
Districts	00;
DBE NAICS	237130; 238210; 238990; 811310;

ACDBE NAICS

Work Codes	C1201 TRAFFIC CONTROL SYSTEM; C8903 ELECTRICAL; C9858 RESIDENTIAL ELECTRICAL; D3590 INDUSTRIAL MACHINERY MANUFACTURING;
Licenses	B General Building Contractor; C10 Electrical Contractor;
Trucks	
Gender	M
Ethnicity	HISPANIC
Firm Type	DBE

Firm ID	40613
Firm/DBA Name	E M F FIRE SOLUTIONS - ELECTRO MOTIVE FORCE, INC.
Address Line1	13781 ROSWELL AVENUE UNIT B
Address Line2	
City	CHINO
State	CA
Zip Code1	91710
Zip Code2	
Mailing Address Line1	P.O. BOX 596
Mailing Address Line2	
	YORBA LINDA

Mailing City	
Mailing State	CA
Mailing Zip Code1	92885
Mailing Zip Code2	
Certification Type	DBE
Email	cgalvin@EMFfiresolutions.com
Contact Name	CARLOS GALVIN
Area Code	(909)
Phone Number	464-8090
Fax Area Code	(909)
Fax Phone Number	464-2929
Agency Name	LOS ANGELES COUNTY METRO TRANSPORTATION AUTHORITY (MTA)
Counties	00;
Districts	00;
DBE NAICS	238210; 238220; 423610;

ACDBE NAICS

Work Codes	C9850 PLUMBING; C9866 HEATING & AIR CONDITIONING; D3620 ELECTRICAL INDUSTRIAL APPARATUS; D3640 ELECTRIC LIGHTING & WIRING EQUIPMENT; F5060 ELECTRICAL GOODS;
Licenses	B General Building Contractor; C10 Electrical Contractor; C16 Fire Protection Contractor;
Trucks	
Gender	M
Ethnicity	HISPANIC
Firm Type	DBE

Firm ID	31492
Firm/DBA Name	E. JASPER WRKG. (DEMO) & TRKG
Address Line1	9326 S. VERMONT AVE.
Address Line2	
City	LOS ANGELES
State	CA
Zip Code1	90044
Zip Code2	
Mailing Address Line1	11515 S. WILTON PLACE
Mailing Address Line2	
Mailing City	HAWTHORNE
Mailing State	CA
Mailing Zip Code1	90250
Mailing Zip Code2	1902
Certification Type	DBE
EMail	
Contact Name	null LYNN JASPER
Area Code	(323)
Phone Number	754-9877
Fax Area Code	(323)
Fax Phone Number	754-8558
Agency Name	CITY OF LOS ANGELES
Counties	00;
Districts	00;
DBE NAICS	238910; 484110;

ACDBE NAICS

Work Codes	C1601 CLEARING & GRUBBING; C1901 ROADWAY EXCAVATION; C1920 STRUCTURE EXCAVATION; C1930 STRUCTURE BACKFILL; C1940 DITCHES EXCAVATION; C9602 BOTTOM DUMP TRUCKING; C9605 FLAT BED TRUCKING; C9774 TRUCKER; C9980 DEMOLITION;
Licenses	C12 Earthwork and Paving Contractor; C21 Building Moving / Demolition Contractor;
Trucks	
Gender	F
Ethnicity	BLACK
Firm Type	DBE

Firm ID	24176
Firm/DBA Name	EAGLE ENGINEERING AND CONSTRUCTION, INC
Address Line1	1175 PALOMAR DRIVE
Address Line2	

City	REDWOOD CITY
State	CA
Zip Code1	94062
Zip Code2	3834
Mailing Address Line1	
iling Address Line2	
..ailing City	
Mailing State	
Mailing Zip Code1	
Mailing Zip Code2	
Certification Type	DBE
EMail	clbrooks@sbcglobal.net
Contact Name	CURTIS BROOKS
Area Code	(650)
Phone Number	367-8000
Fax Area Code	(650)
Fax Phone Number	367-8282
Agency Name	DEPARTMENT OF TRANSPORTATION
Counties	00;
Districts	00;
DBE NAICS	221119; 237990; 238110; 238120; 238910; 333611; 517110;
ACDBE NAICS	
Work Codes	C1200 CONSTRUCTION AREA SIGNS; C1575 REMOVE BRIDGE ITEM; C1580 MODIFY BRIDGE ITEM; C1601 CLEARING & GRUBBING; C1901 ROADWAY EXCAVATION; C1920 STRUCTURE EXCAVATION; C1930 STRUCTURE BACKFILL; C1940 DITCHES EXCAVATION; C3910 PAVING ASPHALT (ASPHALT CONCRETE); C4010 PORTLAND CEMENT & CONCRETE PAVEMENT; C5501 STEEL STRUCTURES; C5570 STEEL CRIB WALL; C7410 PUMPING PLANT ELECTRICAL EQUIPMENT; C7415 ENGINE GENERATOR SET; C8602 SIGNAL & LIGHTING; C8605 MESSAGE SIGNS, LIGHTING & SIGN ILLUMINATION; C8611 RAMP METERING SYSTEM; C8770 CONSTRUCTION MANAGEMENT; C9858 RESIDENTIAL ELECTRICAL; C9866 HEATING & AIR CONDITIONING; C9980 DEMOLITION; D3510 ENGINES & TURBINES; E4810 TELEPHONE COMMUNICATIONS; E4820 TELEGRAPH & OTHER COMMUNICATIONS; E4910 ELECTRIC SERVICES; E4930 COMBINATION UTILITY SERVICES;
Licenses	A General Engineering Contractor; C07 Low Voltage Systems Contractor; C10 Electrical Contractor; C20 Warm-Air Heating, Ventilation and Air-conditioning Contracto;
Trucks	
nder	M
nicity	BLACK
irm Type	DBE

Firm ID	13049
Firm/DBA Name	EARL SECURITY, INC.
Address Line1	745 E. VALLEY BLVD. PMB 518
Address Line2	
City	SAN GABRIEL
State	CA
Zip Code1	91776
Zip Code2	
Mailing Address Line1	
Mailing Address Line2	
Mailing City	
Mailing State	
Mailing Zip Code1	
Mailing Zip Code2	
Certification Type	DBE
EMail	earltech@yahoo.com
Contact Name	LYNN CHEN
Area Code	(626)
Phone Number	285-9178
Fax Area Code	(626)
Fax Phone Number	285-3223
Agency Name	LOS ANGELES COUNTY METRO TRANSPORTATION AUTHORITY (MTA)
Counties	00;
Districts	00;
DBE NAICS	238210; 423410; 423610; 423830; 423990; 561621;
CDBE NAICS	

Work Codes	C8903 ELECTRICAL; F5060 ELECTRICAL GOODS; F5080 MACHINERY, EQUIPMENT, & SUPPLIES; I7382 SECURITY SYSTEMS SERVICES;
Licenses	C10 Electrical Contractor;
Trucks	
Gender	F
nicity	ASIAN PACIFIC
.n Type	DBE

Firm ID	35751
Firm/DBA Name	EXARO TECHNOLOGIES CORPORATION
Address Line1	1831 BAYSHORE HWY
Address Line2	
City	BURLINGAME
State	CA
Zip Code1	94010
Zip Code2	
Mailing Address Line1	
Mailing Address Line2	
Mailing City	
Mailing State	
Mailing Zip Code1	
Mailing Zip Code2	
Certification Type	DBE
EMail	hd@exarotec.com
Contact Name	HECTOR DOMINGUEZ
Area Code	(650)
Phone Number	777-4324
Fax Area Code	(650)
Fax Phone Number	777-4326
Agency Name	SAN MATEO COUNTY TRANSIT DISTRICT (SAMTRANS)/JPB
Counties	00;
Districts	00;
DBE NAICS	237110; 237120; 237310; 237990; 238190; 238990; 561990;

ACDBE NAICS

.ork Codes	C9632 HAZARDOUS SUBSTANCE REMOVAL; C9904 CORING;
Licenses	A General Engineering Contractor; C10 Electrical Contractor; C31 Construction Zone Traffic Control Contractor; HAZ Hazardous Waste;
Trucks	
Gender	M
Ethnicity	HISPANIC
Firm Type	DBE

Firm ID	36272
Firm/DBA Name	EXBON DEVELOPMENT, INC.
Address Line1	13432 ACLARE STREET,
Address Line2	
City	CERRITOS
State	CA
Zip Code1	90703
Zip Code2	
Mailing Address Line1	13432 ACLARE STREET,
Mailing Address Line2	
Mailing City	CERRITOS
Mailing State	CA
Mailing Zip Code1	90703
Mailing Zip Code2	
Certification Type	DBE
EMail	info@exbon.com
Contact Name	JANET LEE
Area Code	(562)
Phone Number	777-8900
Fax Area Code	(562)
Fax Phone Number	777-1888
ency Name	CITY OF LOS ANGELES
unties	00;
Districts	00;

DBE NAICS	236115; 236116; 236117; 236118; 236220; 237310; 238130; 238160; 238350; 238390; 238910; 238990;
ACDBE NAICS	
ork Codes	C1575 REMOVE BRIDGE ITEM; C1701 DEVELOP WATER SUPPLY; C1901 ROADWAY EXCAVATION; C1910 GRADING; C1920 STRUCTURE EXCAVATION; C1940 DITCHES EXCAVATION; C2065 IRRIGATION SYSTEM; C8710 ENGINEERING; C9801 BUILDING CONSTRUCTION; C9822 CARPENTRY; C9837 ROOFING; C9846 ADDITIONS, ALTERATIONS OR REPAIRS; E4940 WATER SUPPLY;
Licenses	A General Engineering Contractor; B General Building Contractor; C39 Roofing Contractor;
Trucks	
Gender	F
Ethnicity	ASIAN PACIFIC
Firm Type	DBE

Firm ID	37827
Firm/DBA Name	EXCEL CONCRETE BREAKING, INC.
Address Line1	5039 EUREKA AVENUE
Address Line2	
City	YORBA LINDA
State	CA
Zip Code1	92886
Zip Code2	
Mailing Address Line1	
Mailing Address Line2	
Mailing City	
Mailing State	
Mailing Zip Code1	
Mailing Zip Code2	
Certification Type	DBE
EMail	RLHARDER@aol.com
Contact Name	MARILYN HARDER
Area Code	(714)
Phone Number	528-9235
Fax Area Code	(714)
Fax Phone Number	528-9275
ency Name	LOS ANGELES COUNTY METRO TRANSPORTATION AUTHORITY (MTA)
unties	00;
Districts	00;
DBE NAICS	237990; 238110; 238190; 238910;
ACDBE NAICS	
Work Codes	C9842 MASONRY;
Licenses	C12 Earthwork and Paving Contractor; D06 Concrete Related Services;
Trucks	
Gender	F
Ethnicity	CAUCASIAN
Firm Type	DBE

Firm ID	35396
Firm/DBA Name	EXPRESS ENERGY SERVICES, INC
Address Line1	12570 INDUSTRY ST
Address Line2	
City	GARDEN GROVE
State	CA
Zip Code1	92841
Zip Code2	
Mailing Address Line1	11278 LOS ALAMITOS, #140
Mailing Address Line2	
Mailing City	LOS ALAMITOS
Mailing State	CA
Mailing Zip Code1	90720
Mailing Zip Code2	
Certification Type	DBE
Mail	docrivers@exp-energy.com
ntact Name	DONALD RIVERS
rea Code	(805)

Phone Number	501-3508
Fax Area Code	(562)
Fax Phone Number	989-1316
Agency Name	DEPARTMENT OF TRANSPORTATION
Counties	01; 02; 03; 04; 05; 06; 07; 08; 09; 10; 11; 12; 13; 14; 15; 16; 17; 18; 19; 20; 21; 22; 23; 24; 25; 26; 27; 28; 29; 30; 31; 32; 33; 34; 35; 36; 37; 38; 39; 40; 41; 42; 43; 44; 45; 46; 47; 48; 49; 50; 51; 52; 53; 54; 55; 56; 57; 58;
Districts	01; 02; 03; 04; 05; 06; 07; 08; 09; 10; 11; 12;
DBE NAICS	238210;

ACDBE NAICS

Work Codes	C9858 RESIDENTIAL ELECTRICAL; C9859 Commercial Electrical;
Licenses	C10 Electrical Contractor;
Trucks	
Gender	M
Ethnicity	HISPANIC
Firm Type	DBE

Firm ID	32772
Firm/DBA Name	FELIX'S MAINTENANCE & GARDENING
Address Line1	2225 SAINT GEORGE ORIVE
Address Line2	
City	CONCORD
State	CA
Zip Code1	94520
Zip Code2	
Mailing Address Line1	
Mailing Address Line2	
Mailing City	
Mailing State	
Mailing Zip Code1	
Mailing Zip Code2	
Certification Type	DBE
EMail	johnfelix@comcast.net
Contact Name	JOHN FELIX
Area Code	(925)
Phone Number	778-3273
Fax Area Code	(925)
Fax Phone Number	778-3059
Agency Name	CENTRAL CONTRA COSTA TRANSIT AUTHORITY (CCCTA)
Counties	00;
Districts	00;
DBE NAICS	237310; 238990; 332323; 424930; 541690; 561730;

ACDBE NAICS

Work Codes	A0780 LANDSCAPE & HORTICULTURAL SERVICES; C0620 LANDSCAPING & NURSERY SUPPLIER; C0680 FENCING SUPPLIER; C1925 SHAPED BEDDING; C2000 HIGHWAY PLANTING; C2020 SOIL AMENDMENTS; C2065 IRRIGATION SYSTEM; C8000 FENCING CONTRACTOR;
Licenses	C27 Landscaping Contractor;
Trucks	
Gender	M
Ethnicity	HISPANIC
Firm Type	DBE

Firm ID	4952
Firm/DBA Name	FINE GRADE EQUIPMENT, INC.
Address Line1	41729 CIELO VISTA DR
Address Line2	
City	PALMDALE
State	CA
Zip Code1	93551
Zip Code2	
Mailing Address Line1	P.O. BOX 2798
Mailing Address Line2	
Mailing City	LANCASTER
Mailing State	CA

Mailing Zip Code1	93539
Mailing Zip Code2	
Certification Type	DBE
EMail	judy@finegradeinc.com
Contact Name	JUDY JOHNSTON
Area Code	(661)
Phone Number	949-8788
Fax Area Code	(661)
Fax Phone Number	722-8900
Agency Name	CITY OF LOS ANGELES
Counties	00;
Districts	00;
DBE NAICS	237310;

ACDBE NAICS

Work Codes	C1901 ROADWAY EXCAVATION; C1910 GRADING; C3910 PAVING ASPHALT (ASPHALT CONCRETE); C9908 HEAVY EQUIPMENT RENTAL;
Licenses	C12 Earthwork and Paving Contractor;
Trucks	
Gender	F
Ethnicity	NATIVE AMERICAN
Firm Type	DBE

Firm ID	29335
Firm/DBA Name	FORCE TRAFFIC CONTROL, INC.
Address Line1	1478-B NORTH BELMONT RD
Address Line2	
City	EXETER
State	CA
Zip Code1	93221
Zip Code2	
Mailing Address Line1	P.O. BOX 1107
Mailing Address Line2	
Mailing City	EXETER
Mailing State	CA
Mailing Zip Code1	93221
Mailing Zip Code2	
Certification Type	DBE
EMail	forcetraffic@earthlink.net
Contact Name	ROSEMARY STIMPEL
Area Code	(559)
Phone Number	594-1062
Fax Area Code	(559)
Fax Phone Number	594-1056
Agency Name	DEPARTMENT OF TRANSPORTATION
Counties	01; 02; 03; 04; 05; 06; 07; 08; 09; 10; 11; 12; 13; 14; 15; 16; 17; 18; 19; 20; 21; 22; 23; 24; 25; 26; 27; 28; 29; 31; 32; 33; 34; 35; 36; 37; 39; 40; 41; 42; 43; 44; 45; 46; 47; 48; 49; 50; 51; 52; 53; 54; 55; 56; 57; 58;
Districts	01; 02; 03; 04; 05; 06; 07; 08; 09; 10; 11;
DBE NAICS	238990;

ACDBE NAICS

Work Codes	C1201 TRAFFIC CONTROL SYSTEM;
Licenses	C31 Construction Zone Traffic Control Contractor;
Trucks	
Gender	F
Ethnicity	CAUCASIAN
Firm Type	DBE

Firm ID	30303
Firm/DBA Name	FRANCIES ELECTRIC, INC.
Address Line1	3420 RIO GRANDE
Address Line2	
City	BAKERSFIELD
State	CA
Zip Code1	93313

Zip Code2	
Mailing Address Line1	P.O. BOX 70756
Mailing Address Line2	
Mailing City	BAKERSFIELD
Mailing State	CA
iling Zip Code1	93387
.ailing Zip Code2	
Certification Type	DBE
EMail	francieselectric@yahoo.com
Contact Name	LEON FRANCIES JR.
Area Code	(661)
Phone Number	809-4175
Fax Area Code	(661)
Fax Phone Number	325-0634
Agency Name	CITY OF FRESNO
Counties	00;
Districts	00;
DBE NAICS	236115; 236116; 236117; 236118; 236220; 237130; 238110; 238130; 238190; 238210; 238350; 238390; 238990; 541618; 561210; 561790;

ACDBE NAICS

Work Codes	C8903 ELECTRICAL; C9801 BUILDING CONSTRUCTION; C9822 CARPENTRY; C9858 RESIDENTIAL ELECTRICAL; E4910 ELECTRIC SERVICES; E4930 COMBINATION UTILITY SERVICES; I7620 ELECTRICAL REPAIR SHOPS;
Licenses	B General Building Contractor; C10 Electrical Contractor;
Trucks	
Gender	M
Ethnicity	BLACK
Firm Type	DBE

Firm ID	4823
Firm/DBA Name	FRANK ZABEL TRUCKING CO.
Address Line1	4726 CUMMINGS ROAD
Address Line2	
City	EUREKA
ıte	CA
ر Code1	95503
Zip Code2	
Mailing Address Line1	P.O. BOX 6236
Mailing Address Line2	
Mailing City	EUREKA
Mailing State	CA
Mailing Zip Code1	95502
Mailing Zip Code2	6236
Certification Type	DBE
EMail	zabeltrucking@gmail.com
Contact Name	FRANKLIN S. ZABEL
Area Code	(707)
Phone Number	443-4277
Fax Area Code	(707)
Fax Phone Number	443-4267
Agency Name	DEPARTMENT OF TRANSPORTATION
Counties	00;
Districts	00;
DBE NAICS	238990; 484110;

ACDBE NAICS

Work Codes	C9602 BOTTOM DUMP TRUCKING; C9605 FLAT BED TRUCKING; C9771 TRUCK BROKER; C9774 TRUCKER;
Licenses	A General Engineering Contractor;
Trucks	FOR HIRE - 7;
Gender	M
Ethnicity	HISPANIC
Firm Type	DBE

m ID	38139
.rm/DBA Name	GAINES CONSTRUCTION

Address Line1	1037 STANFORD AVENUE
Address Line2	
City	OAKLAND
State	CA
Zip Code1	94608
Code2	
ailing Address Line1	8134 COACH DRIVE
Mailing Address Line2	
Mailing City	OAKLAND
Mailing State	CA
Mailing Zip Code1	94605
Mailing Zip Code2	
Certification Type	DBE
EMail	dgaines@gainesconstruction.com
Contact Name	VINCENT GAINES
Area Code	(510)
Phone Number	923-1920
Fax Area Code	(510)
Fax Phone Number	923-1920
Agency Name	BAY AREA RAPID TRANSIT DISTRICT (BART)
Counties	01; 07; 08; 10; 19; 27; 34; 38; 41;
Districts	01; 03; 04; 05; 06; 07;
DBE NAICS	236220; 237210; 237310; 541330; 541611;

ACDBE NAICS

Work Codes	C8710 ENGINEERING; C8903 ELECTRICAL; C9802 BUILDING CONSTRUCTION;
Licenses	A General Engineering Contractor; B General Building Contractor;
Trucks	
Gender	M
Ethnicity	BLACK
Firm Type	DBE

Firm ID	37545
rm/DBA Name	GEMS ENVIRONMENTAL MANAGEMENT SERVICES, INC
dress Line1	1120 WILLOW PASS COURT
ddress Line2	
City	CONCORD
State	CA
Zip Code1	94520
Zip Code2	
Mailing Address Line1	1120 WILLOW PASS COURT
Mailing Address Line2	
Mailing City	CONCORD
Mailing State	CA
Mailing Zip Code1	94520
Mailing Zip Code2	
Certification Type	DBE
EMail	rcamacho@gemsenvironmental.com
Contact Name	RICHARDS E. CAMACHO
Area Code	(925)
Phone Number	671-6822
Fax Area Code	(925)
Fax Phone Number	671-7120
Agency Name	DEPARTMENT OF TRANSPORTATION
Counties	00;
Districts	00;
DBE NAICS	237110; 237990;

ACDBE NAICS

Work Codes	C8700 CONSULTANT, NON ENGINEERING; C9903 CONSTRUCTION CLEAN UP; E4954 HAZARDOUS WASTE COLLECTION AND DISPOSAL;
Licenses	A General Engineering Contractor; ASB Asbestos; C33 Painting and Decorating Contractor; HAZ Hazardous Waste;
Trucks	
nder	M
nnicity	ASIAN PACIFIC

Firm Type	DBE

Firm ID	34507
Firm/DBA Name	GERONIMO CONCRETE, INC.
Address Line1	4560 N. HUNTINGTON DRIVE
Address Line2	
City	LOS ANGELES
State	CA
Zip Code1	90032
Zip Code2	
Mailing Address Line1	P.O. BOX 42027
Mailing Address Line2	
Mailing City	LOS ANGELES
Mailing State	CA
Mailing Zip Code1	90042
Mailing Zip Code2	
Certification Type	DBE
EMail	geronimo_concerte@sbcglobal.net
Contact Name	LIDIA LOPEZ
Area Code	(323)
Phone Number	225-2016
Fax Area Code	(323)
Fax Phone Number	222-8312
Agency Name	CITY OF LOS ANGELES
Counties	00;
Districts	00;
DBE NAICS	237310; 238110; 238120; 238990;

ACDBE NAICS

Work Codes	C1575 REMOVE BRIDGE ITEM; C1580 MODIFY BRIDGE ITEM; C1910 GRADING; C4010 PORTLAND CEMENT & CONCRETE PAVEMENT; C4040 CLEAN & SEAL PAVEMENT JOINTS - ROUT & SEAL CRACKS; C5000 PRESTRESSING CONCRETE CAST-IN-PLACE;
Licenses	A General Engineering Contractor; B General Building Contractor; C08 Concrete Contractor; C12 Earthwork and Paving Contractor; C23 Ornamental Metal Contractor;
Tricks	
Gender	F
Ethnicity	HISPANIC
Firm Type	DBE

Firm ID	36329
Firm/DBA Name	GLOBAL INSTALLATION & MAINTENANCE INC.
Address Line1	1038 E. BASTANCHURY RD. PMB 200
Address Line2	
City	FULLERTON
State	CA
Zip Code1	92835
Zip Code2	
Mailing Address Line1	1038 E. BASTANCHURY RD. PMB 200
Mailing Address Line2	
Mailing City	FULLERTON
Mailing State	CA
Mailing Zip Code1	92835
Mailing Zip Code2	
Certification Type	DBE
EMail	william@globalelectric.us.
Contact Name	WILLIAM JACKSON
Area Code	(800)
Phone Number	272-1765
Fax Area Code	(800)
Fax Phone Number	272-1765
Agency Name	LOS ANGELES COUNTY METRO TRANSPORTATION AUTHORITY (MTA)
Counties	00;
Districts	00;
DBE NAICS	238210; 423610; 561621;

ACDBE NAICS

Work Codes	C8903 ELECTRICAL; F5060 ELECTRICAL GOODS; I7382 SECURITY SYSTEMS SERVICES;
Licenses	C07 Low Voltage Systems Contractor; C10 Electrical Contractor;
Trucks	
Gender	M
Ethnicity	BLACK
Firm Type	DBE

Firm ID	31176
Firm/DBA Name	GLOBAL ROAD SEALING, INC
Address Line1	10832 DOROTHY AVE
Address Line2	
City	GARDEN GROVE
State	CA
Zip Code1	92843
Zip Code2	
Mailing Address Line1	
Mailing Address Line2	
Mailing City	
Mailing State	
Mailing Zip Code1	
Mailing Zip Code2	
Certification Type	DBE
EMail	trila.grsi@yahoo.com
Contact Name	TRI LA
Area Code	(714)
Phone Number	893-0845
Fax Area Code	(714)
Fax Phone Number	893-0945
Agency Name	DEPARTMENT OF TRANSPORTATION
Counties	00;
Districts	00;
DBE NAICS	238210; 238910;

NCDBE NAICS

Work Codes	C1201 TRAFFIC CONTROL SYSTEM; C1601 CLEARING & GRUBBING; C1901 ROADWAY EXCAVATION; C1920 STRUCTURE EXCAVATION; C1930 STRUCTURE BACKFILL; C1940 DITCHES EXCAVATION; C3701 SEAL COAT; C4040 CLEAN & SEAL PAVEMENT JOINTS - ROUT & SEAL CRACKS; C4101 PAVEMENT SUBSEALING & JACKING; C8501 PAVEMENT MARKING; C8608 DETECTOR; C8611 RAMP METERING SYSTEM; C9858 RESIDENTIAL ELECTRICAL; C9980 DEMOLITION;
Licenses	A General Engineering Contractor; C10 Electrical Contractor; C32 Parking and Highway Improvement Contractor;
Trucks	
Gender	M
Ethnicity	ASIAN PACIFIC
Firm Type	DBE

Firm ID	30795
Firm/DBA Name	GONZALES, SUAREZ & ASSOCIATES, INC.
Address Line1	615 N. EUCLID AVE., #111
Address Line2	
City	ONTARIO
State	CA
Zip Code1	91786
Zip Code2	
Mailing Address Line1	
Mailing Address Line2	
Mailing City	
Mailing State	
Mailing Zip Code1	
Mailing Zip Code2	
Certification Type	DBE
EMail	dgonzales@gsaeng.com
Contact Name	DIONICIO "DEE" GONZALES
Area Code	(909)
Phone Number	988-3090
Fax Area Code	(909)
Fax Phone Number	988-8707

Fax Phone Number	
Agency Name	LOS ANGELES COUNTY METRO TRANSPORTATION AUTHORITY (MTA)
Counties	00;
Districts	00;
DBE NAICS	236210; 236220; 237990; 238190; 541330; 541618;
ACDBE NAICS	
Work Codes	C5100 CONCRETE STRUCTURE; C8715 CONSULTANT, ENGINEERING; C8720 CIVIL ENGINEERING; C8770 CONSTRUCTION MANAGEMENT; C9802 BUILDING CONSTRUCTION;
Licenses	A General Engineering Contractor; EC Civil Engineer;
Trucks	
Gender	M
Ethnicity	HISPANIC
Firm Type	DBE

Firm ID	31060
Firm/DBA Name	GR SUNDBERG, INC.
Address Line1	5211 BOYD ROAD
Address Line2	
City	ARCATA
State	CA
Zip Code1	95521
Zip Code2	
Mailing Address Line1	
Mailing Address Line2	
Mailing City	
Mailing State	
Mailing Zip Code1	
Mailing Zip Code2	
Certification Type	DBE
EMail	diane@grsinc.biz
Contact Name	GARTH R. SUNDBERG JR.
Area Code	(707)
Phone Number	825-6565
Area Code	(707)
Fax Phone Number	825-6563
Agency Name	DEPARTMENT OF TRANSPORTATION
Counties	08; 12; 23; 53;
Districts	01; 02;
DBE NAICS	237310; 238910; 532412;
ACDBE NAICS	
Work Codes	C1531 PLANE ASPHALT CONCRETE; C1701 DEVELOP WATER SUPPLY; C1901 ROADWAY EXCAVATION; C1910 GRADING; C1920 STRUCTURE EXCAVATION; C3901 ASPHALT CONCRETE; C3910 PAVING ASPHALT (ASPHALT CONCRETE); C9907 CONSTRUCTION EQUIPMENT RENTAL; C9908 HEAVY EQUIPMENT RENTAL;
Licenses	A General Engineering Contractor; ASB Asbestos;
Trucks	FOR HIRE - 6;
Gender	M
Ethnicity	NATIVE AMERICAN
Firm Type	DBE

Firm ID	39391
Firm/DBA Name	HERCA TELECOMM SERVICES, INC.
Address Line1	18610 BECK STREET
Address Line2	
City	PERRIS
State	CA
Zip Code1	92570
Zip Code2	
Mailing Address Line1	
Mailing Address Line2	
Mailing City	
Mailing State	
Mailing Zip Code1	
Mailing Zip Code2	

Certification Type	DBE
EMail	hector.castellon@hercatelecomm.com
Contact Name	HECTOR CASTELLON
Area Code	(951)
Phone Number	940-5941
Fax Area Code	(951)
Fax Phone Number	940-5456
Agency Name	CITY OF LOS ANGELES
Counties	00;
Districts	00;
DBE NAICS	237130; 238210;

ACDBE NAICS

Work Codes	C0686 ELECTRICAL & SIGNALS SUPPLIER; C8777 Construction Management - Power and Communication Line and Related Structure Construction; D3660 COMMUNICATIONS EQUIPMENT;
Licenses	A General Engineering Contractor; B General Building Contractor; C10 Electrical Contractor;
Trucks	
Gender	M
Ethnicity	HISPANIC
Firm Type	DBE

Firm ID	35158
Firm/DBA Name	HERCON COMPANY, INC.
Address Line1	30211 AVENIDA DE LAS BANDERAS, STE 200
Address Line2	
City	RANCHO SANTA MARGARI
State	CA
Zip Code1	92688
Zip Code2	
Mailing Address Line1	
Mailing Address Line2	
Mailing City	
Mailing State	
Mailing Zip Code1	
Mailing Zip Code2	
Certification Type	DBE
EMail	ahemandez@herconcompany.com
Contact Name	ALBERT HERNANDEZ JR.
Area Code	(949)
Phone Number	766-6770
Fax Area Code	(949)
Fax Phone Number	766-6768
Agency Name	DEPARTMENT OF TRANSPORTATION
Counties	00;
Districts	00;
DBE NAICS	237110;

ACDBE NAICS

Work Codes	C1701 DEVELOP WATER SUPPLY; C1920 STRUCTURE EXCAVATION; C7160 ASBESTOS-CEMENT SEWER PIPE; C7191 SEWER MANHOLE; C8903 ELECTRICAL;
Licenses	A General Engineering Contractor; ASB Asbestos; B General Building Contractor; C10 Electrical Contractor; C12 Earthwork and Paving Contractor; C16 Fire Protection Contractor; C36 Plumbing Contractor; C42 Sanitation System Contractor; HAZ Hazardous Waste;
Trucks	
Gender	M
Ethnicity	HISPANIC
Firm Type	DBE

Firm ID	21357
Firm/DBA Name	HYDROTECH, INC.
Address Line1	155 LYON DRIVE
Address Line2	
City	FERNLEY
State	NV
Zip Code1	89408

Zip Code2	
Mailing Address Line1	P.O. BOX 588
Mailing Address Line2	
Mailing City	FERNLEY
Mailing State	NV
iling Zip Code1	89408
.ailing Zip Code2	
Certification Type	DBE
EMail	debra@htinc.biz
Contact Name	DEBRA K. BEMENT
Area Code	(775)
Phone Number	575-4100
Fax Area Code	(775)
Fax Phone Number	575-6894
Agency Name	DEPARTMENT OF TRANSPORTATION
Counties	01; 02; 03; 04; 05; 06; 07; 08; 09; 10; 11; 12; 13; 14; 15; 16; 17; 18; 19; 20; 21; 22; 23; 24; 25; 26; 27; 28; 29; 30; 31; 32; 33; 34; 35; 36; 37; 38; 39; 40; 41; 42; 43; 44; 45; 46; 47; 48; 49; 50; 51; 52; 53; 54; 55; 56; 57; 58;
Districts	01; 02; 03; 04; 05; 06; 07; 08; 09; 10; 11; 12;
DBE NAICS	237110; 237310; 238910; 238990; 562998;

ACDBE NAICS

Work Codes	C5310 PIPE LINING (CEMENT MORTAR); C7600 DEVELOP, TEST, DRILL, MAINTAIN WELLS; E4610 PIPELINES, EXCEPT NATURAL GAS; E4950 SANITARY SERVICES; E4952 SEWERAGE SYSTEMS;
Licenses	A General Engineering Contractor;
Trucks	
Gender	F
Ethnicity	CAUCASIAN
Firm Type	DBE

Firm ID	12174
Firm/DBA Name	INTERWEST PACIFIC, LTD.
Address Line1	990 HIGHLAND DR. STE. 212
Address Line2	
City	SOLANA BEACH
ıte	CA
ر Code1	92075
Zip Code2	
Mailing Address Line1	PO BOX 1450
Mailing Address Line2	
Mailing City	SOLANA BEACH
Mailing State	CA
Mailing Zip Code1	92075
Mailing Zip Code2	
Certification Type	DBE
EMail	office@interwestpacific.com
Contact Name	JACK NICKOLAISEN
Area Code	(858)
Phone Number	259-2062
Fax Area Code	(858)
Fax Phone Number	345-3737
Agency Name	DEPARTMENT OF TRANSPORTATION
Counties	00;
Districts	00;
DBE NAICS	237310; 238110; 238120; 238910; 238990;

ACDBE NAICS

Work Codes	C1601 CLEARING & GRUBBING; C1901 ROADWAY EXCAVATION; C1920 STRUCTURE EXCAVATION; C1930 STRUCTURE BACKFILL; C1940 DITCHES EXCAVATION; C5501 STEEL STRUCTURES; C5570 STEEL CRIB WALL; C9980 DEMOLITION;
Licenses	A General Engineering Contractor; B General Building Contractor; C07 Low Voltage Systems Contractor;
Trucks	
Gender	M
Ethnicity	HISPANIC
Firm Type	DBE

38326

Firm ID	
Firm/DBA Name	J FRANCIS COMPANY
Address Line1	16197 KRAMERIA AVE
Address Line2	
City	RIVERSIDE
State	CA
Zip Code1	92504
Zip Code2	
Mailing Address Line1	
Mailing Address Line2	
Mailing City	
Mailing State	
Mailing Zip Code1	
Mailing Zip Code2	
Certification Type	DBE
EMail	diana@jfranciscompany.com
Contact Name	DIANA HANNA
Area Code	(951)
Phone Number	776-9100
Fax Area Code	(951)
Fax Phone Number	776-9172
Agency Name	DEPARTMENT OF TRANSPORTATION
Counties	01; 07; 08; 10; 15; 19; 30; 33; 34; 36; 37; 38; 39; 40; 41; 42; 43; 44; 56;
Districts	01; 03; 04; 05; 06; 07; 08; 10; 11; 12;
DBE NAICS	238990;
ACDBE NAICS	
Work Codes	C5105 MINOR CONCRETE STRUCTURE; C5110 CONCRETE SURFACE FINISH; C5111 CONCRETE OVERLAY, DRILL & BOND; C5190 JOINT SEAL - WATER STOP; C5401 WATERPROOFING;
Licenses	C02 Insulation and Accoustical Contractor; C08 Concrete Contractor; C33 Painting and Decorating Contractor; D06 Concrete Related Services; D12 Synthetic Products; D38 Sand and Water Blasting; D51 Waterproofing and Weatherproofing; HIC Home Improvement Certification;
Trucks	
Gender	F
Ethnicity	CAUCASIAN
Firm Type	DBE

Firm ID	33432
Firm/DBA Name	J. FLORES CONSTRUCTION COMPANY
Address Line1	4229 MISSION STREET
Address Line2	
City	SAN FRANCISCO
State	CA
Zip Code1	94112
Zip Code2	
Mailing Address Line1	
Mailing Address Line2	
Mailing City	
Mailing State	
Mailing Zip Code1	
Mailing Zip Code2	
Certification Type	DBE
EMail	
Contact Name	null JESUS FLORES
Area Code	(415)
Phone Number	337-2934
Fax Area Code	(415)
Fax Phone Number	337-2937
Agency Name	SAN FRANCISCO MUNICIPAL TRANSPORTATION AGENCY
Counties	00;
Districts	00;
DBE NAICS	237310; 541330;
ACDBE NAICS	
Work Codes	C8703 TRAFFIC ENGINEER; C8707 FEASIBILITY STUDIES; C8716 ARCHITECTURAL ENGINEER; C8720 CIVIL ENGINEERING; C8730 SAFETY STUDIES; C8742 MECHANICAL ENGINEERS;

Licenses	A General Engineering Contractor;
Trucks	
Gender	M
Ethnicity	HISPANIC
Firm Type	DBE

Firm ID	34339
Firm/DBA Name	J.G. CONSTRUCTION
Address Line1	15632 EL PRADO RD.
Address Line2	
City	CHINO
State	CA
Zip Code1	91710
Zip Code2	
Mailing Address Line1	
Mailing Address Line2	
Mailing City	
Mailing State	
Mailing Zip Code1	
Mailing Zip Code2	
Certification Type	DBE
EMail	juneg@jgconstruction.com
Contact Name	JUNE A. GROTHE
Area Code	(909)
Phone Number	993-9393
Fax Area Code	(909)
Fax Phone Number	993-9394
Agency Name	CITY OF LOS ANGELES
Counties	00;
Districts	00;
DBE NAICS	236220;

ACDBE NAICS

Work Codes	C9801 BUILDING CONSTRUCTION;
Licenses	A General Engineering Contractor;
Trucks	
Gender	F
Ethnicity	CAUCASIAN
Firm Type	DBE

Firm ID	33426
Firm/DBA Name	JAMERSON CONSTRUCTION
Address Line1	827 CAPITOL AVENUE
Address Line2	
City	SAN FRANCISCO
State	CA
Zip Code1	94112
Zip Code2	
Mailing Address Line1	
Mailing Address Line2	
Mailing City	
Mailing State	
Mailing Zip Code1	
Mailing Zip Code2	
Certification Type	DBE
EMail	
Contact Name	null MITCHELL JAMERSON
Area Code	(415)
Phone Number	334-6442
Fax Area Code	(415)
Fax Phone Number	469-7681
Agency Name	SAN FRANCISCO MUNICIPAL TRANSPORTATION AGENCY
Counties	00;
Districts	00;
DBE NAICS	237310; 238990; 327310; 327331;

ACDBE NAICS

Work Codes	D3240 CEMENT, HYDRAULIC; D3270 CONCRETE, GYPSUM, & PLASTER PRODUCTS;
Licenses	A General Engineering Contractor; C08 Concrete Contractor;
Trucks	
Gender	M
Ethnicity	BLACK
Firm Type	DBE

Firm ID	32278
Firm/DBA Name	JESMAR CONSTRUCTION
Address Line1	2528 NORTH OAKMOUNT AVENUE
Address Line2	
City	SANTA ANA
State	CA
Zip Code1	92706
Zip Code2	
Mailing Address Line1	
Mailing Address Line2	
Mailing City	
Mailing State	
Mailing Zip Code1	
Mailing Zip Code2	
Certification Type	DBE
EMail	jesmarboring@sbcglobal.net
Contact Name	JESUS HERNANDEZ
Area Code	(714)
Phone Number	972-2665
Fax Area Code	(714)
Fax Phone Number	972-9331
Agency Name	DEPARTMENT OF TRANSPORTATION
Counties	00;
Districts	00;
DBE NAICS	221310; 237310; 238120; 238910;

DBE NAICS

Work Codes	C1601 CLEARING & GRUBBING; C1701 DEVELOP WATER SUPPLY; C1901 ROADWAY EXCAVATION; C1920 STRUCTURE EXCAVATION; C1930 STRUCTURE BACKFILL; C1940 DITCHES EXCAVATION; C5501 STEEL STRUCTURES; C5570 STEEL CRIB WALL; C9980 DEMOLITION; E4940 WATER SUPPLY; E4950 SANITARY SERVICES; E4952 SEWERAGE SYSTEMS; E4970 IRRIGATION SYSTEMS;
Licenses	A General Engineering Contractor;
Trucks	
Gender	M
Ethnicity	HISPANIC
Firm Type	DBE

Firm ID	39112
Firm/DBA Name	JND THOMAS COMPANY, INC.
Address Line1	22052 W. EVERETT
Address Line2	
City	RIVERDALE
State	CA
Zip Code1	93656
Zip Code2	
Mailing Address Line1	
Mailing Address Line2	
Mailing City	
Mailing State	
Mailing Zip Code1	
Mailing Zip Code2	
Certification Type	DBE
EMail	dennis@jndthomas.com
Contact Name	DENNIS THOMAS
Area Code	(559)
Phone Number	867-3813
Fax Area Code	(559)

Fax Phone Number	867-0302
Agency Name	CITY OF FRESNO
Counties	00;
Districts	00;
DBE NAICS	237110; 237990;
ACDBE NAICS	
Work Codes	A0710 SOIL PREPARATION SERVICES;
Licenses	A General Engineering Contractor;
Trucks	
Gender	M
Ethnicity	HISPANIC
Firm Type	DBE

Firm ID	4907
Firm/DBA Name	JONAS & ASSOCIATES, INC.
Address Line1	1350 ARNOLD DRIVE, SUITE #202
Address Line2	
City	MARTINEZ
State	CA
Zip Code1	94553
Zip Code2	
Mailing Address Line1	1485 BAYSHORE BOULEVARD #113
Mailing Address Line2	
Mailing City	SAN FRANCISCO
Mailing State	CA
Mailing Zip Code1	94124
Mailing Zip Code2	
Certification Type	DBE
EMail	romenag@jonasinc.com
Contact Name	ROMENA JONAS
Area Code	(415)
Phone Number	715-8725
Fax Area Code	(415)
Fax Phone Number	715-8726
Agency Name	DEPARTMENT OF TRANSPORTATION
Counties	01; 02; 03; 04; 05; 06; 07; 08; 09; 10; 11; 12; 13; 14; 15; 16; 17; 18; 19; 20; 21; 22; 23; 24; 25; 26; 27; 28; 29; 30; 31; 32; 33; 34; 35; 36; 37; 38; 39; 40; 41; 42; 43; 44; 45; 46; 47; 48; 49; 50; 51; 52; 53; 54; 55; 56; 57; 58;
Districts	01; 02; 03; 04; 05; 06; 07; 08; 09; 10; 11; 12;
DBE NAICS	237310; 238910; 238990; 541620; 541690; 541990; 562910;
ACDBE NAICS	
Work Codes	C1601 CLEARING & GRUBBING; C1901 ROADWAY EXCAVATION; C1920 STRUCTURE EXCAVATION; C1930 STRUCTURE BACKFILL; C1940 DITCHES EXCAVATION; C8700 CONSULTANT, NON ENGINEERING; C8705 DESIGN; C8770 CONSTRUCTION MANAGEMENT; C9869 ASBESTOS REMOVAL/ABATEMENT;
Licenses	A General Engineering Contractor; ASB Asbestos; B General Building Contractor; C10 Electrical Contractor; C16 Fire Protection Contractor; C21 Building Moving / Demolition Contractor; C31 Construction Zone Traffic Control Contractor; C33 Painting and Decorating Contractor; HAZ Hazardous Waste;
Trucks	
Gender	F
Ethnicity	ASIAN SUBCONTINENT
Firm Type	DBE

Firm ID	38962
Firm/DBA Name	K & G CONCRETE INC
Address Line1	2564 LA CROIX DR.
Address Line2	
City	ROSEVILLE
State	CA
Zip Code1	95661
Zip Code2	
Mailing Address Line1	
Mailing Address Line2	
Mailing City	
Mailing State	
Mailing Zip Code1	

Mailing Zip Code2	
Certification Type	DBE
EMail	keaven@kgconcretepumping.com
Contact Name	HERMAN (KEAVEN) GUILLORY
Area Code	(916)
Phone Number	216-1623
Fax Area Code	(916)
Fax Phone Number	774-6487
Agency Name	DEPARTMENT OF TRANSPORTATION
Counties	00;
Districts	00;
DBE NAICS	238110; 484220;
ACDBE NAICS	
Work Codes	C2800 CONCRETE BASE; C5100 CONCRETE STRUCTURE;
Licenses	C08 Concrete Contractor;
Trucks	
Gender	M
Ethnicity	BLACK
Firm Type	DBE

Firm ID	447
Firm/DBA Name	K R C SAFETY CO. INC.
Address Line1	7821 WEST SUNNYVIEW
Address Line2	
City	VISALIA
State	CA
Zip Code1	93291
Zip Code2	
Mailing Address Line1	
Mailing Address Line2	
Mailing City	
Mailing State	
Mailing Zip Code1	
Mailing Zip Code2	
Certification Type	DBE
EMail	garyc@krcsafety.com
Contact Name	GARY CASTRO
Area Code	(559)
Phone Number	732-0393
Fax Area Code	(559)
Fax Phone Number	732-2684
Agency Name	CITY OF FRESNO
Counties	00;
Districts	00;
DBE NAICS	237310; 238110; 238990; 339950; 423390; 423810; 423830; 423990; 484110; 532412; 541430; 541490; 541850; 541890;
ACDBE NAICS	
Work Codes	C0612 SAFETY SUPPLIER; C0683 GUARD RAILINGS & BARRIERS SUPPLIER; C1200 CONSTRUCTION AREA SIGNS; C1201 TRAFFIC CONTROL SYSTEM; C1522 RESET, ADJUST ROADWAY ITEMS; C2030 EROSION CONTROL; C2066 TEMPORARY EROSION CONTROL; C3930 PAVEMENT REINFORCING FABRIC; C4906 CAST-IN-DRILLED-HOLE CONCRETE PILING; C5601 SIGN STRUCTURE; C5620 ROADSIDE SIGN; C8101 SURVEY OR HISTORICAL MONUMENT; C8201 OBJECT MARKER; C8320 METAL BEAM GUARD RAILING; C8405 THERMOPLASTIC TRAFFIC STRIPING & MARKING; C8406 PAINTED TRAFFIC STRIPING & MARKING; C8501 PAVEMENT MARKING; C9605 FLAT BED TRUCKING; C9774 TRUCKER; C9907 CONSTRUCTION EQUIPMENT RENTAL; F5030 LUMBER AND CONSTRUCTION MATERIAL;
Licenses	A General Engineering Contractor; C31 Construction Zone Traffic Control Contractor;
Trucks	
Gender	M
Ethnicity	NATIVE AMERICAN
Firm Type	DBE

Firm ID	37235
Firm/DBA Name	KA'PEL CONSTRUCTION INC.
Address Line1	141 CAMPBELL FIELD ROAD
Address Line2	
	HOOPA

City	
State	CA
Zip Code1	95546
Zip Code2	
Mailing Address Line1	P O BOX 1409
Mailing Address Line2	
Mailing City	HOOPA
Mailing State	CA
Mailing Zip Code1	95546
Mailing Zip Code2	
Certification Type	DBE
EMail	lrobbins@kapelconstruction.com
Contact Name	LANCE E. ROBBINS
Area Code	(530)
Phone Number	625-5500
Fax Area Code	(530)
Fax Phone Number	625-5510
Agency Name	DEPARTMENT OF TRANSPORTATION
Counties	04; 05; 06; 08; 09; 11; 12; 17; 18; 20; 23; 29; 32; 45; 46; 47; 51; 52; 53; 57; 58;
Districts	01; 02; 03; 06; 10;
DBE NAICS	237110; 237310; 237990; 238910;

ACDBE NAICS

Work Codes	C1901 ROADWAY EXCAVATION; C1910 GRADING;
Licenses	A General Engineering Contractor;
Trucks	
Gender	M
Ethnicity	NATIVE AMERICAN
Firm Type	DBE

Firm ID	30847
Firm/DBA Name	KERN COUNTY CUSTOM CONCRETE
Address Line1	4916 COLLEGE AVE
Address Line2	
City	BAKERSFIELD
State	CA
Zip Code1	93306
Zip Code2	
Mailing Address Line1	
Mailing Address Line2	
Mailing City	
Mailing State	
Mailing Zip Code1	
Mailing Zip Code2	
Certification Type	DBE
EMail	JerryKCC@yahoo.com
Contact Name	MR. JERRY M. FUENTEZ
Area Code	(661)
Phone Number	872-4602
Fax Area Code	(661)
Fax Phone Number	325-5590
Agency Name	DEPARTMENT OF TRANSPORTATION
Counties	00;
Districts	00;
DBE NAICS	238110; 238120; 238990; 327390;

ACDBE NAICS

Work Codes	C5501 STEEL STRUCTURES; C5570 STEEL CRIB WALL;
Licenses	C08 Concrete Contractor;
Trucks	
Gender	M
Ethnicity	HISPANIC
Firm Type	DBE

Firm ID	40497
Firm/DBA Name	KIONA LANDSCAPING
Address Line1	3889 F STREET, APT 2
Address Line2	
City	EUREKA
State	CA
Zip Code1	95503
Zip Code2	
Mailing Address Line1	P.O. BOX 5138
Mailing Address Line2	
Mailing City	ARCATA
Mailing State	CA
Mailing Zip Code1	95518
Mailing Zip Code2	
Certification Type	DBE
EMail	egruetzmacherjr@gmail.com
Contact Name	ERNIE GRUETZMACHER JR.
Area Code	(707)
Phone Number	616-4340
Fax Area Code	( )
Fax Phone Number	
Agency Name	DEPARTMENT OF TRANSPORTATION
Counties	01; 02; 03; 04; 05; 06; 07; 08; 10; 11; 12; 17; 18; 20; 21; 22; 23; 25; 27; 28; 29; 31; 32; 34; 38; 41; 43; 44; 45; 46; 47; 48; 49; 51; 52; 53; 57; 58;
Districts	01; 02; 03; 04; 05; 06; 10;
DBE NAICS	238990; 561730;

ACDBE NAICS

Work Codes	C2030 EROSION CONTROL; C2065 IRRIGATION SYSTEM; C8000 FENCING CONTRACTOR; C9867 LANDSCAPING CONTRACTOR;
Licenses	C13 Fencing Contractor; C27 Landscaping Contractor;
Trucks	
Gender	M
Ethnicity	NATIVE AMERICAN
Firm Type	DBE

Firm ID	35078
Firm/DBA Name	KOAM CONSTRUCTION, INC.
Address Line1	4322 WILSHIRE BLVD. #103
Address Line2	
City	LOS ANGELES
State	CA
Zip Code1	90010
Zip Code2	
Mailing Address Line1	
Mailing Address Line2	
Mailing City	
Mailing State	
Mailing Zip Code1	
Mailing Zip Code2	
Certification Type	DBE
EMail	ann@koamcon.com
Contact Name	FRANK KIM
Area Code	(323)
Phone Number	766-0708
Fax Area Code	(323)
Fax Phone Number	766-0203
Agency Name	LOS ANGELES COUNTY METRO TRANSPORTATION AUTHORITY (MTA)
Counties	00;
Districts	00;
DBE NAICS	236220;

ACDBE NAICS

Work Codes	C9802 BUILDING CONSTRUCTION;
Licenses	A General Engineering Contractor; B General Building Contractor; C21 Building Moving / Demolition Contractor;

Trucks	
Gender	M
Ethnicity	ASIAN PACIFIC
Firm Type	DBE

Firm ID	40890
Firm/DBA Name	KRS CONSTRUCTION INC
Address Line1	9302 ELDER CREEK RD.
Address Line2	
City	SACRAMENTO
State	CA
Zip Code1	95829
Zip Code2	
Mailing Address Line1	
Mailing Address Line2	
Mailing City	
Mailing State	
Mailing Zip Code1	
Mailing Zip Code2	
Certification Type	DBE
EMail	krsconstruction@sbcglobal.net
Contact Name	KAREN A. HAMILTON
Area Code	(916)
Phone Number	381-6438
Fax Area Code	(916)
Fax Phone Number	381-6438
Agency Name	DEPARTMENT OF TRANSPORTATION
Counties	00;
Districts	00;
DBE NAICS	237110; 237120; 237130; 237990;

ACDBE NAICS

Work Codes	C1940 DITCHES EXCAVATION;
Licenses	A General Engineering Contractor;
Trucks	
Gender	F
Ethnicity	CAUCASIAN
Firm Type	DBE

Firm ID	123
Firm/DBA Name	L & B ELECTRIC, INCORPORATED
Address Line1	8219 GARFIELD AVENUE
Address Line2	
City	BELL GARDENS
State	CA
Zip Code1	90201
Zip Code2	
Mailing Address Line1	
Mailing Address Line2	
Mailing City	
Mailing State	
Mailing Zip Code1	
Mailing Zip Code2	
Certification Type	DBE
EMail	edblbe@gmail.com
Contact Name	EDMUNDO BURGOS
Area Code	(562)
Phone Number	928-9792
Fax Area Code	(562)
Fax Phone Number	928-8146
Agency Name	LOS ANGELES COUNTY METRO TRANSPORTATION AUTHORITY (MTA)
Counties	00;
Districts	00;
DBE NAICS	238210;

ACDBE NAICS

Work Codes	C1201 TRAFFIC CONTROL SYSTEM; C9858 RESIDENTIAL ELECTRICAL;
Licenses	B General Building Contractor; C10 Electrical Contractor;
Trucks	
Gender	M
Ethnicity	HISPANIC
Firm Type	DBE

Firm ID	15784
Firm/DBA Name	L H ENGINEERING CO.
Address Line1	708 N. VALLEY ST., SUITE S
Address Line2	
City	ANAHEIM
State	CA
Zip Code1	92801
Zip Code2	
Mailing Address Line1	
Mailing Address Line2	
Mailing City	
Mailing State	
Mailing Zip Code1	
Mailing Zip Code2	
Certification Type	DBE
EMail	lpa133@msn.com
Contact Name	PAUL H. LEE
Area Code	(714)
Phone Number	758-8035
Fax Area Code	(714)
Fax Phone Number	758-8037
Agency Name	DEPARTMENT OF TRANSPORTATION
Counties	00;
Districts	00;
DBE NAICS	236220; 237990;

NONDBE NAICS

Work Codes	C1940 DITCHES EXCAVATION; C9801 BUILDING CONSTRUCTION; C9810 SMALL STRUCTURES; C9822 CARPENTRY;
Licenses	A General Engineering Contractor; B General Building Contractor;
Trucks	
Gender	M
Ethnicity	ASIAN PACIFIC
Firm Type	DBE

Firm ID	32366
Firm/DBA Name	L.D. STROBEL CO., INC.
Address Line1	1022 SHARY CIRCLE, UNIT 9
Address Line2	
City	CONCORD
State	CA
Zip Code1	94518
Zip Code2	
Mailing Address Line1	
Mailing Address Line2	
Mailing City	
Mailing State	
Mailing Zip Code1	
Mailing Zip Code2	
Certification Type	DBE
EMail	strobel@ldstrobel.com
Contact Name	LARRY STOBEL
Area Code	(925)
Phone Number	686-3241
Fax Area Code	(925)
Fax Phone Number	686-3350
Agency Name	SANTA CLARA VALLEY TRANSPORTATION AUTHORITY (VTA)
Counties	00;
Districts	00;

DBE NAICS	237130; 238210;

ACDBE NAICS

ork Codes	E4890 COMMUNICATIONS SERVICES; E4910 ELECTRIC SERVICES;
enses	A General Engineering Contractor; C10 Electrical Contractor; EC Civil Engineer;
Trucks	
Gender	M
Ethnicity	ASIAN PACIFIC
Firm Type	DBE

Firm ID	33315
Firm/DBA Name	LANDAVAZO BROTHERS, INC.
Address Line1	29280 PACIFIC STREET
Address Line2	
City	HAYWARD
State	CA
Zip Code1	94544
Zip Code2	
Mailing Address Line1	
Mailing Address Line2	
Mailing City	
Mailing State	
Mailing Zip Code1	
Mailing Zip Code2	
Certification Type	DBE
EMail	
Contact Name	null DERRICK LANDAVAZO
Area Code	(510)
Phone Number	581-7104
Fax Area Code	(510)
Fax Phone Number	581-7423
Agency Name	BAY AREA RAPID TRANSIT DISTRICT (BART)
Counties	00;
istricts	00;
E NAICS	236210; 237310;

ACDBE NAICS

Work Codes	C9801 BUILDING CONSTRUCTION;
Licenses	B General Building Contractor; C08 Concrete Contractor;
Trucks	
Gender	M
Ethnicity	HISPANIC
Firm Type	DBE

Firm ID	41396
Firm/DBA Name	LARRY BROWN CONSTRUCTION CO., INC.
Address Line1	6500 W. 87TH STREET
Address Line2	
City	WESTCHESTER
State	CA
Zip Code1	90045
Zip Code2	
Mailing Address Line1	
Mailing Address Line2	
Mailing City	
Mailing State	
Mailing Zip Code1	
Mailing Zip Code2	
Certification Type	DBE
EMail	LBCconst@aol.com
Contact Name	IRMA FAYNSOD
Area Code	(310)
one Number	572-7500
x Area Code	(310)

Fax Phone Number	572-7504
Agency Name	LOS ANGELES COUNTY METRO TRANSPORTATION AUTHORITY (MTA)
Counties	00;
Districts	00;
DBE NAICS	236210; 236220; 238110; 238130;

ACDBE NAICS

Work Codes	C5100 CONCRETE STRUCTURE; C9801 BUILDING CONSTRUCTION;
Licenses	A General Engineering Contractor; B General Building Contractor;
Trucks	
Gender	F
Ethnicity	HISPANIC
Firm Type	DBE

Firm ID	35088
Firm/DBA Name	LINDY'S COLD PLANING
Address Line1	625 S. MOUNTAIN VIEW
Address Line2	
City	LA HABRA
State	CA
Zip Code1	90631
Zip Code2	
Mailing Address Line1	
Mailing Address Line2	
Mailing City	
Mailing State	
Mailing Zip Code1	
Mailing Zip Code2	
Certification Type	DBE
EMail	wegrindasphalt@aol.com
Contact Name	CINDY D. TRUMP
Area Code	(714)
Phone Number	720-8289
Fax Area Code	(562)
Fax Phone Number	697-2039
Agency Name	LOS ANGELES COUNTY METRO TRANSPORTATION AUTHORITY (MTA)
Counties	00;
Districts	00;
DBE NAICS	237310; 237990;

ACDBE NAICS

Work Codes	C4201 GROOVE & GRIND PAVEMENT;
Licenses	A General Engineering Contractor;
Trucks	
Gender	F
Ethnicity	CAUCASIAN
Firm Type	DBE

Firm ID	31286
Firm/DBA Name	LNA CONCRETE STRUCTURES, INC.
Address Line1	15455 TERN STREET
Address Line2	
City	CHINO HILLS
State	CA
Zip Code1	91709
Zip Code2	
Mailing Address Line1	
Mailing Address Line2	
Mailing City	
Mailing State	
Mailing Zip Code1	
Mailing Zip Code2	
Certification Type	DBE
EMail	

Contact Name	null MR. HELIODORO GARCIA
Area Code	(909)
Phone Number	393-1493
Fax Area Code	(909)
Fax Phone Number	393-9363
Agency Name	CITY OF LOS ANGELES
Counties	00;
Districts	00;
DBE NAICS	237310; 238110; 238120; 238990;

ACDBE NAICS

Work Codes	C5501 STEEL STRUCTURES; C5570 STEEL CRIB WALL;
Licenses	A General Engineering Contractor;
Trucks	
Gender	M
Ethnicity	HISPANIC
Firm Type	DBE

Firm ID	35670
Firm/DBA Name	LOS ANGELES SIGNAL CONSTRUCTION, INC.
Address Line1	155 N. EUCLA
Address Line2	
City	SAN DIMAS
State	CA
Zip Code1	91773
Zip Code2	
Mailing Address Line1	
Mailing Address Line2	
Mailing City	
Mailing State	
Mailing Zip Code1	
Mailing Zip Code2	
Certification Type	DBE
E-Mail	chris72549@aol.com
Contact Name	CHRISTOPHER MORALES
Area Code	(909)
Phone Number	599-2201
Fax Area Code	(909)
Fax Phone Number	599-2722
Agency Name	LOS ANGELES COUNTY METRO TRANSPORTATION AUTHORITY (MTA)
Counties	00;
Districts	00;
DBE NAICS	238210;

ACDBE NAICS

Work Codes	C0686 ELECTRICAL & SIGNALS SUPPLIER;
Licenses	C10 Electrical Contractor;
Trucks	
Gender	M
Ethnicity	HISPANIC
Firm Type	DBE

Firm ID	20524
Firm/DBA Name	LOVEX GENERAL ENGINEERING CORPORATION
Address Line1	PO BOX 1968
Address Line2	
City	WRIGHTWOOD
State	CA
Zip Code1	92397
Zip Code2	
Mailing Address Line1	P.O. BOX 1968
Mailing Address Line2	
Mailing City	WRIGHTWOOD
Mailing State	CA

Mailing Zip Code1	92397
Mailing Zip Code2	1968
Certification Type	DBE
EMail	lovettexcavating@earthlink.net
Contact Name	LORI R. LOVETT
Area Code	(760)
Phone Number	249-5428
Fax Area Code	(760)
Fax Phone Number	249-6616
Agency Name	DEPARTMENT OF TRANSPORTATION
Counties	00;
Districts	00;
DBE NAICS	238110; 238120; 238910; 238990;

ACDBE NAICS

Work Codes	C1601 CLEARING & GRUBBING; C1901 ROADWAY EXCAVATION; C1920 STRUCTURE EXCAVATION; C1930 STRUCTURE BACKFILL; C1940 DITCHES EXCAVATION; C5501 STEEL STRUCTURES; C5570 STEEL CRIB WALL; C8770 CONSTRUCTION MANAGEMENT;
Licenses	A General Engineering Contractor;
Trucks	
Gender	F
Ethnicity	CAUCASIAN
Firm Type	DBE

Firm ID	37039
Firm/DBA Name	LUCAS BUILDERS, INC.
Address Line1	4020 N. PALM STREET #206
Address Line2	
City	FULLERTON
State	CA
Zip Code1	92835
Zip Code2	
Mailing Address Line1	5277 TRIPLE CROWN DRIVE
Mailing Address Line2	
iling City	BONSALL
ailing State	CA
Mailing Zip Code1	92003
Mailing Zip Code2	
Certification Type	DBE
EMail	sam@lucascompany.com
Contact Name	SAMAN SILVA
Area Code	(310)
Phone Number	853-0690
Fax Area Code	(310)
Fax Phone Number	756-7247
Agency Name	LOS ANGELES COUNTY METRO TRANSPORTATION AUTHORITY (MTA)
Counties	00;
Districts	00;
DBE NAICS	236115; 236116; 236220; 237110; 238110; 238910;

ACDBE NAICS

Work Codes	C8770 CONSTRUCTION MANAGEMENT; C9801 BUILDING CONSTRUCTION; C9869 ASBESTOS REMOVAL/ABATEMENT; E4952 SEWERAGE SYSTEMS;
Licenses	A General Engineering Contractor;
Trucks	
Gender	M
Ethnicity	ASIAN SUBCONTINENT
Firm Type	DBE

Firm ID	30736
Firm/DBA Name	M & S ENVIRONMENTAL LANDSCAPES, INC
Address Line1	12192 MACS ROAD
Address Line2	
y	REDDING
ate	CA

Zip Code1	96003
Zip Code2	
Mailing Address Line1	
Mailing Address Line2	
Mailing City	
iling State	
...ailing Zip Code1	
Mailing Zip Code2	
Certification Type	DBE
EMail	mikeands5@aol.com, mandsenviro@aol.com
Contact Name	MICHAEL A. SMITH
Area Code	(530)
Phone Number	241-1418
Fax Area Code	(530)
Fax Phone Number	241-9647
Agency Name	DEPARTMENT OF TRANSPORTATION
Counties	01; 03; 04; 05; 06; 07; 08; 09; 11; 12; 17; 18; 21; 23; 25; 27; 28; 29; 31; 32; 34; 38; 45; 46; 47; 48; 49; 51; 52; 53; 57; 58;
Districts	01; 02; 03; 04; 05; 10;
DBE NAICS	238910; 561730;

ACDBE NAICS

Work Codes	C0620 LANDSCAPING & NURSERY SUPPLIER; C2000 HIGHWAY PLANTING; C2020 SOIL AMENDMENTS; C2021 HYDROSEEDING; C2030 EROSION CONTROL; C2065 IRRIGATION SYSTEM; C2066 TEMPORARY EROSION CONTROL;
Licenses	C27 Landscaping Contractor;
Trucks	
Gender	M
Ethnicity	HISPANIC
Firm Type	DBE

Firm ID	25306
Firm/DBA Name	M S NAVARRO ENGINEERING
Address Line1	10741 VIKING AVENUE
Address Line2	
City	NORTHRIDGE
ate	CA
...p Code1	91326
Zip Code2	
Mailing Address Line1	
Mailing Address Line2	
Mailing City	
Mailing State	
Mailing Zip Code1	
Mailing Zip Code2	
Certification Type	DBE
EMail	kedypn@msnavarroeng.com
Contact Name	ORQUEDIA NAVARRO
Area Code	(818)
Phone Number	368-7262
Fax Area Code	(818)
Fax Phone Number	368-7065
Agency Name	LOS ANGELES COUNTY METRO TRANSPORTATION AUTHORITY (MTA)
Counties	00;
Districts	00;
DBE NAICS	238210; 541330;

ACDBE NAICS

Work Codes	C8740 ELECTRICAL ENGINEERS; C8903 ELECTRICAL; E4910 ELECTRIC SERVICES;
Licenses	A General Engineering Contractor; C10 Electrical Contractor; EE Electrical Engineer ;
Trucks	
Gender	M
Ethnicity	ASIAN PACIFIC
Firm Type	DBE

m ID	34508
Firm/DBA Name	MAD STEEL INC.

Address Line1	277 WEST ALLEN AVENUE
Address Line2	
City	SAN DIMAS
State	CA
Zip Code1	91773
Code2	
Mailing Address Line1	
Mailing Address Line2	
Mailing City	
Mailing State	
Mailing Zip Code1	
Mailing Zip Code2	
Certification Type	DBE
EMail	madsteelinc@aol.com
Contact Name	ALBERT DOMINGUEZ
Area Code	(909)
Phone Number	592-3443
Fax Area Code	(909)
Fax Phone Number	394-0724
Agency Name	CITY OF LOS ANGELES
Counties	00;
Districts	00;
DBE NAICS	238120; 238990;

ACDBE NAICS

Work Codes	C0652 REINFORCING BAR SECTION SUPPLIER; C5180 SOUND WALL (MASONRY BLOCK - CONCRETE); C5201 REINFORCING STEEL; C9829 RETAINER WALLS;
Licenses	C50 Reinforcing Steel Contractor;
Trucks	
Gender	M
Ethnicity	HISPANIC
Firm Type	DBE

Firm ID	20308
m/DBA Name	MAX FUSION
ddress Line1	6950 CROW CANYON ROAD
Address Line2	
City	CASTRO VALLEY
State	CA
Zip Code1	94552
Zip Code2	
Mailing Address Line1	P.O. BOX 765
Mailing Address Line2	
Mailing City	SAN RAMON
Mailing State	CA
Mailing Zip Code1	94583
Mailing Zip Code2	
Certification Type	DBE
EMail	info@maxfusioninc.com
Contact Name	NANCY MASSA
Area Code	(925)
Phone Number	362-9400
Fax Area Code	( )
Fax Phone Number	
Agency Name	SAN FRANCISCO MUNICIPAL TRANSPORTATION AGENCY
Counties	00;
Districts	00;
DBE NAICS	236220; 425120;

ACDBE NAICS

Work Codes	C8770 CONSTRUCTION MANAGEMENT; C9999 BROKER;
Licenses	C50 Reinforcing Steel Contractor; C51 Structural Steel Contractor;
Trucks	
nder	F
thnicity	HISPANIC

Firm Type	DBE

Firm ID	27969
Firm/DBA Name	MC CULLOUGH CONSTRUCTION INC
Address Line1	57 ALDERGROVE ROAD
Address Line2	
City	ARCATA
State	CA
Zip Code1	95521
Zip Code2	
Mailing Address Line1	57 ALDERGROVE RD
Mailing Address Line2	
Mailing City	ARCATA
Mailing State	CA
Mailing Zip Code1	95521
Mailing Zip Code2	
Certification Type	DBE
EMail	mackymccullough@mccuiloughconstructioninc.com
Contact Name	MACKY MCCULLOUGH
Area Code	(707)
Phone Number	825-1014
Fax Area Code	(707)
Fax Phone Number	825-1769
Agency Name	DEPARTMENT OF TRANSPORTATION
Counties	00;
Districts	00;
DBE NAICS	212321; 221310; 237310; 237990; 238120; 238910; 532412;
ACDBE NAICS	
Work Codes	B1440 SAND & GRAVEL; C1201 TRAFFIC CONTROL SYSTEM; C1575 REMOVE BRIDGE ITEM; C1580 MODIFY BRIDGE ITEM; C1601 CLEARING & GRUBBING; C1701 DEVELOP WATER SUPPLY; C1901 ROADWAY EXCAVATION; C1920 STRUCTURE EXCAVATION; C1930 STRUCTURE BACKFILL; C1940 DITCHES EXCAVATION; C5501 STEEL STRUCTURES; C5570 STEEL CRIB WALL; C9907 CONSTRUCTION EQUIPMENT RENTAL; C9908 HEAVY EQUIPMENT RENTAL; C9980 DEMOLITION; E4940 WATER SUPPLY; E4970 IRRIGATION SYSTEMS;
Licenses	A General Engineering Contractor;
Trucks	
Gender	M
Ethnicity	NATIVE AMERICAN
Firm Type	DBE

Firm ID	41288
Firm/DBA Name	MEHTA MECHANICAL CO., INC. DBA MMC INC.
Address Line1	5901 FRESCA DRIVE
Address Line2	
City	LA PALMA
State	CA
Zip Code1	90623
Zip Code2	
Mailing Address Line1	
Mailing Address Line2	
Mailing City	
Mailing State	
Mailing Zip Code1	
Mailing Zip Code2	
Certification Type	DBE
EMail	jay@aboutmmc.com
Contact Name	JAGAT MEHTA
Area Code	(714)
Phone Number	521-2022
Fax Area Code	(714)
Fax Phone Number	521-2440
Agency Name	LOS ANGELES COUNTY METRO TRANSPORTATION AUTHORITY (MTA)
Counties	00;
Districts	00;
DBE NAICS	221310; 237110; 237990;

ACDBE NAICS

Work Codes	C8710 ENGINEERING; E4940 WATER SUPPLY; E4952 SEWERAGE SYSTEMS; E4970 IRRIGATION SYSTEMS;
Licenses	A General Engineering Contractor; B General Building Contractor; C11 Elevator Contractor; D21 Machinery and Pumps;
Trucks	
Gender	M
Ethnicity	ASIAN SUBCONTINENT
Firm Type	DBE

Firm ID	14906
Firm/DBA Name	METCO
Address Line1	2165 FRANCISCO BOULEVARD, #A!
Address Line2	
City	SAN RAFAEL
State	CA
Zip Code1	94901
Zip Code2	
Mailing Address Line1	
Mailing Address Line2	
Mailing City	
Mailing State	
Mailing Zip Code1	
Mailing Zip Code2	
Certification Type	DBE
EMail	c.martinez@metco-usa.com
Contact Name	CHRISTOPHER MARTINEZ
Area Code	(415)
Phone Number	455-9922
Fax Area Code	(415)
Fax Phone Number	455-9960
Agency Name	SAN FRANCISCO MUNICIPAL TRANSPORTATION AGENCY
Counties	00;
Districts	00;
DBE NAICS	221119; 238210; 238990; 423610; 561621;

DBE NAICS

Work Codes	C0686 ELECTRICAL & SIGNALS SUPPLIER; C1201 TRAFFIC CONTROL SYSTEM; C8700 CONSULTANT, NON ENGINEERING; C8701 BUSINESS ADMINISTRATION; C8702 MANAGEMENT INFORMATION SYSTEMS; C8703 TRAFFIC ENGINEER; C8707 FEASIBILITY STUDIES; C8716 ARCHITECTURAL ENGINEER; C8720 CIVIL ENGINEERING; C8730 SAFETY STUDIES; C8742 MECHANICAL ENGINEERS; C8903 ELECTRICAL; C9858 RESIDENTIAL ELECTRICAL; E4810 TELEPHONE COMMUNICATIONS; E4820 TELEGRAPH & OTHER COMMUNICATIONS; E4910 ELECTRIC SERVICES; E4930 COMBINATION UTILITY SERVICES; F5060 ELECTRICAL GOODS; F5085 COMPUTER EQUIPMENT & SUPPLIES; I7370 COMPUTER & DATA PROCESSING SERVICES; I7371 COMPUTER PROGRAMMING; I7382 SECURITY SYSTEMS SERVICES; I8740 MANAGEMENT & PUBLIC RELATIONS;
Licenses	C10 Electrical Contractor;
Trucks	
Gender	M
Ethnicity	HISPANIC
Firm Type	DBE

Firm ID	38248
Firm/DBA Name	MG LIGHTING & ELECTRIC, INC
Address Line1	73-804 DINAH SHORE DR
Address Line2	
City	PALM DESERT
State	CA
Zip Code1	92260
Zip Code2	
Mailing Address Line1	
Mailing Address Line2	
Mailing City	
Mailing State	
Mailing Zip Code1	
Mailing Zip Code2	
Certification Type	DBE
EMail	mgprez@earthlink.net
Contact Name	NADIA SORIANO

Area Code	(760)
Phone Number	770-5696
Fax Area Code	(760)
Fax Phone Number	770-5662
Agency Name	DEPARTMENT OF TRANSPORTATION
Counties	00;
Districts	00;
DBE NAICS	238210;

ACDBE NAICS

Work Codes	E4910 ELECTRIC SERVICES;
Licenses	C10 Electrical Contractor;
Trucks	
Gender	M
Ethnicity	HISPANIC
Firm Type	DBE

Firm ID	4830
Firm/DBA Name	MLE ENVIRONMENTAL TECHNOLOGIES, INC.
Address Line1	11511 RAGUSA DRIVE
Address Line2	
City	RANCHO CUCAMONGA
State	CA
Zip Code1	91701
Zip Code2	
Mailing Address Line1	PO BOX 4606
Mailing Address Line2	
Mailing City	RANCHO CUCAMONGA
Mailing State	CA
Mailing Zip Code1	91729
Mailing Zip Code2	
Certification Type	DBE
EMail	vmuniz@charter.net
Contact Name	VICTOR MUNIZ
Area Code	(909)
Phone Number	989-7191
Fax Area Code	(909)
Fax Phone Number	989-4791
Agency Name	CITY OF LOS ANGELES
Counties	00;
Districts	00;
DBE NAICS	236220; 541330; 541620; 541690; 562910;

ACDBE NAICS

Work Codes	C1601 CLEARING & GRUBBING; C1901 ROADWAY EXCAVATION; C1920 STRUCTURE EXCAVATION; C1930 STRUCTURE BACKFILL; C1940 DITCHES EXCAVATION; C8700 CONSULTANT, NON ENGINEERING; C8730 SAFETY STUDIES; C9980 DEMOLITION; E4954 HAZARDOUS WASTE COLLECTION AND DISPOSAL; J9510 ENVIRONMENTAL QUALITY;
Licenses	A General Engineering Contractor; ASB Asbestos; B General Building Contractor; C21 Building Moving / Demolition Contractor; HAZ Hazardous Waste;
Trucks	
Gender	M
Ethnicity	HISPANIC
Firm Type	DBE

Firm ID	33488
Firm/DBA Name	MLS CONSTRUCTION
Address Line1	368 31ST AVENUE
Address Line2	
City	SAN FRANCISCO
State	CA
Zip Code1	94121
Zip Code2	
Mailing Address Line1	
Mailing Address Line2	

Mailing City	
Mailing State	
Mailing Zip Code1	
Mailing Zip Code2	
Certification Type	DBE
EMail	stomls-office@yahoo.com
Contact Name	null STANLEY TO
Area Code	(415)
Phone Number	752-7521
Fax Area Code	(415)
Fax Phone Number	752-7537
Agency Name	SAN FRANCISCO MUNICIPAL TRANSPORTATION AGENCY
Counties	00;
Districts	00;
DBE NAICS	237310; 237990; 238110;

ACDBE NAICS

Work Codes	C0651 CONCRETE & CEMENT SUPPLIER; C5501 STEEL STRUCTURES; C8710 ENGINEERING; C9802 BUILDING CONSTRUCTION;
Licenses	A General Engineering Contractor; B General Building Contractor; C08 Concrete Contractor; C50 Reinforcing Steel Contractor;
Trucks	
Gender	M
Ethnicity	ASIAN PACIFIC
Firm Type	DBE

Firm ID	36979
Firm/DBA Name	MONTGOMERY CONSTRUCTION SERVICES, INC.
Address Line1	7084 SPRINGFORD AVENUE
Address Line2	
City	SAN DIEGO
State	CA
Zip Code1	92114
Zip Code2	
Mailing Address Line1	
Mailing Address Line2	
Mailing City	
Mailing State	
Mailing Zip Code1	
Mailing Zip Code2	
Certification Type	DBE
EMail	mcsi@montcsi.com
Contact Name	CLIFFORD K. MONTGOMERY
Area Code	(619)
Phone Number	578-2538
Fax Area Code	(619)
Fax Phone Number	546-8482
Agency Name	DEPARTMENT OF TRANSPORTATION
Counties	02; 08; 13; 19; 28; 29; 30; 33; 36; 40; 42; 43;
Districts	01; 03; 04; 05; 07; 08; 10; 11; 12;
DBE NAICS	236115; 236118; 236220;

ACDBE NAICS

Work Codes	C9801 BUILDING CONSTRUCTION; C9810 SMALL STRUCTURES;
Licenses	A General Engineering Contractor; B General Building Contractor; C12 Earthwork and Paving Contractor;
Trucks	
Gender	M
Ethnicity	BLACK
Firm Type	DBE

Firm ID	38705
Firm/DBA Name	MRCI, INC.
Address Line1	4974 N FRESNO STREET, ST#159
Address Line2	
City	FRESNO
State	CA

Zip Code1	93726
Zip Code2	
Mailing Address Line1	
Mailing Address Line2	
Mailing City	
iling State	
...ailing Zip Code1	
Mailing Zip Code2	
Certification Type	DBE
EMail	mrci@mrci.bz
Contact Name	ZETA WILLIAMS
Area Code	(559)
Phone Number	351-2048
Fax Area Code	( )
Fax Phone Number	
Agency Name	CITY OF FRESNO
Counties	00;
Districts	00;
DBE NAICS	236210; 236220; 237130; 238210;

ACDBE NAICS

Work Codes	C0680 FENCING SUPPLIER; C8604 LIGHTING; C9801 BUILDING CONSTRUCTION; C9869 ASBESTOS REMOVAL/ABATEMENT;
Licenses	ASB Asbestos; B General Building Contractor; C10 Electrical Contractor; C13 Fencing Contractor;
Trucks	
Gender	F
Ethnicity	CAUCASIAN
Firm Type	DBE

Firm ID	39453
Firm/DBA Name	N B G CONSTRUCTION SERVICES
Address Line1	14 CUERVO STREET
Address Line2	
City	RNCHO STA MARGARITA
...te	CA
...p Code1	92688
Zip Code2	
Mailing Address Line1	
Mailing Address Line2	
Mailing City	
Mailing State	
Mailing Zip Code1	
Mailing Zip Code2	
Certification Type	DBE
EMail	nickofoc@cox.net
Contact Name	ALLEN NICHOLS
Area Code	(949)
Phone Number	283-5757
Fax Area Code	(949)
Fax Phone Number	589-6897
Agency Name	DEPARTMENT OF TRANSPORTATION
Counties	01; 02; 03; 04; 05; 06; 07; 08; 09; 10; 11; 12; 13; 14; 15; 16; 17; 18; 19; 20; 21; 22; 23; 24; 25; 26; 27; 28; 29; 30; 31; 32; 33; 34; 35; 36; 37; 38; 39; 40; 41; 42; 43; 44; 45; 46; 47; 48; 49; 50; 51; 52; 53; 54; 55; 56; 57; 58;
Districts	01; 02; 03; 04; 05; 06; 07; 08; 09; 10; 11; 12;
DBE NAICS	237310; 541690;

ACDBE NAICS

Work Codes	C8730 SAFETY STUDIES; C8776 Construction Management - Other Heavy and Civil Construction; C8794 Environmental - Water Quality;
Licenses	A General Engineering Contractor;
Trucks	
Gender	M
Ethnicity	BLACK
...m Type	DBE

Firm ID	35776
Firm/DBA Name	NEW CREATION BUILDERS
Address Line1	17809 CLARK AVENUE
Address Line2	
City	BELLFLOWER
State	CA
Zip Code1	90706
Zip Code2	
Mailing Address Line1	
Mailing Address Line2	
Mailing City	
Mailing State	
Mailing Zip Code1	
Mailing Zip Code2	
Certification Type	DBE
EMail	bc@newcreationbuilders.com
Contact Name	BRIAN CHUN
Area Code	(562)
Phone Number	804-0478
Fax Area Code	(562)
Fax Phone Number	804-0488
Agency Name	CITY OF LOS ANGELES
Counties	00;
Districts	00;
DBE NAICS	236116; 236210; 236220;
ACDBE NAICS	
Work Codes	C9801 BUILDING CONSTRUCTION;
Licenses	A General Engineering Contractor; B General Building Contractor; EC Civil Engineer;
Trucks	
Gender	M
Ethnicity	ASIAN PACIFIC
Firm Type	DBE

Firm ID	40921
Firm/DBA Name	NEW WEST LANDSCAPING
Address Line1	1019 W. 133RD ST.
Address Line2	
City	GARDENA
State	CA
Zip Code1	90247
Zip Code2	
Mailing Address Line1	
Mailing Address Line2	
Mailing City	
Mailing State	
Mailing Zip Code1	
Mailing Zip Code2	
Certification Type	DBE
EMail	newwestlandscaping@yahoo.com
Contact Name	KEITH D. DICKERSON
Area Code	(310)
Phone Number	617-9667
Fax Area Code	(310)
Fax Phone Number	769-6614
Agency Name	LOS ANGELES COUNTY METRO TRANSPORTATION AUTHORITY (MTA)
Counties	00;
Districts	00;
DBE NAICS	238220; 561730;
ACDBE NAICS	
Work Codes	C9866 HEATING & AIR CONDITIONING; C9867 LANDSCAPING CONTRACTOR; D3430 PLUMBING & HEATING, EXCEPT ELECTRIC;
Licenses	C27 Landscaping Contractor;
Trucks	

Gender	M
Ethnicity	BLACK
Firm Type	DBE

Firm ID	32107
Firm/DBA Name	NIELSON CONSTRUCTION
Address Line1	147 CAMINO ORUGA
Address Line2	
City	NAPA
State	CA
Zip Code1	94558
Zip Code2	
Mailing Address Line1	
Mailing Address Line2	
Mailing City	
Mailing State	
Mailing Zip Code1	
Mailing Zip Code2	
Certification Type	DBE
EMail	dnielson@nielsoninc.com
Contact Name	DIANN NIELSON
Area Code	(707)
Phone Number	253-8774
Fax Area Code	(707)
Fax Phone Number	253-0131
Agency Name	BAY AREA RAPID TRANSIT DISTRICT (BART)
Counties	01; 02; 03; 04; 05; 06; 07; 08; 09; 10; 11; 12; 14; 15; 16; 17; 18; 20; 21; 22; 23; 24; 25; 26; 27; 28; 29; 31; 32; 34; 38; 39; 40; 41; 43; 44; 45; 46; 47; 48; 49; 50; 51; 52; 53; 54; 55; 57; 58;
Districts	01; 02; 03; 04; 05; 06; 09; 10;
DBE NAICS	237310; 238910; 238990;

ACDBE NAICS

Work Codes	C1601 CLEARING & GRUBBING; C1901 ROADWAY EXCAVATION; C1920 STRUCTURE EXCAVATION; C1930 STRUCTURE BACKFILL; C1940 DITCHES EXCAVATION; C9980 DEMOLITION;
Licenses	A General Engineering Contractor;
Locks	
Gender	F
Ethnicity	CAUCASIAN
Firm Type	DBE

Firm ID	9483
Firm/DBA Name	NISH-KO INC.
Address Line1	713 NORTH VALENTINE AVE
Address Line2	
City	FRESNO
State	CA
Zip Code1	93706
Zip Code2	1041
Mailing Address Line1	
Mailing Address Line2	
Mailing City	
Mailing State	
Mailing Zip Code1	
Mailing Zip Code2	
Certification Type	DBE
EMail	nish-koinc@comcast
Contact Name	DEAN H NISHIKAWA
Area Code	(559)
Phone Number	275-6653
Fax Area Code	(559)
Fax Phone Number	276-5753
Agency Name	CITY OF FRESNO
Counties	00;
Districts	00;
DBE NAICS	221310; 238990; 561730;

ACDBE NAICS

Work Codes	A0780 LANDSCAPE & HORTICULTURAL SERVICES; C2065 IRRIGATION SYSTEM;
Licenses	C27 Landscaping Contractor;
Trucks	
Gender	M
Ethnicity	ASIAN PACIFIC
Firm Type	DBE

Firm ID	41185
Firm/DBA Name	NORIEGA PIPELINE, INC.
Address Line1	13052 WHITTRAM AVENUE
Address Line2	
City	RANCHO CUCAMONGA
State	CA
Zip Code1	91739
Zip Code2	
Mailing Address Line1	
Mailing Address Line2	
Mailing City	
Mailing State	
Mailing Zip Code1	
Mailing Zip Code2	
Certification Type	DBE
EMail	noriegav@sbcglobal.net
Contact Name	JOSEPH NORIEGA
Area Code	(909)
Phone Number	463-4882
Fax Area Code	(909)
Fax Phone Number	463-4890
Agency Name	LOS ANGELES COUNTY METRO TRANSPORTATION AUTHORITY (MTA)
Counties	00;
Districts	00;
DBE NAICS	237310; 237990; 238910; 532412;

DBE NAICS

Work Codes	A0710 SOIL PREPARATION SERVICES; A0850 FORESTRY SERVICES; C9802 BUILDING CONSTRUCTION; D3530 CONSTRUCTION & RELATED MACHINERY; D3660 COMMUNICATIONS EQUIPMENT;
Licenses	A General Engineering Contractor;
Trucks	
Gender	M
Ethnicity	HISPANIC
Firm Type	DBE

Firm ID	34396
Firm/DBA Name	NORTHERN INDUSTRIAL ELECTRIC
Address Line1	2435 RADIO LANE
Address Line2	
City	REDDING
State	CA
Zip Code1	96001
Zip Code2	3810
Mailing Address Line1	2435 RADIO LANE
Mailing Address Line2	
Mailing City	REDDING
Mailing State	CA
Mailing Zip Code1	96001
Mailing Zip Code2	3810
Certification Type	DBE
EMail	nie01@sbcglobal.net
Contact Name	DORI CRAMER
Area Code	(530)
Phone Number	246-2366
Fax Area Code	(530)
Fax Phone Number	246-2368
Agency Name	DEPARTMENT OF TRANSPORTATION

Counties	04; 06; 08; 11; 12; 18; 23; 25; 32; 45; 46; 47; 52; 53;
Districts	01; 02; 03;
DBE NAICS	238210;
ACDBE NAICS	
Work Codes	C0686 ELECTRICAL & SIGNALS SUPPLIER; C9858 RESIDENTIAL ELECTRICAL; E4910 ELECTRIC SERVICES;
Licenses	A General Engineering Contractor; B General Building Contractor; C10 Electrical Contractor;
Trucks	
Gender	F
Ethnicity	CAUCASIAN
Firm Type	DBE

Firm ID	40834
Firm/DBA Name	NUNO IRON & MFG, INC
Address Line1	315 BITTERWATER RD.
Address Line2	
City	KING CITY
State	CA
Zip Code1	93930
Zip Code2	
Mailing Address Line1	
Mailing Address Line2	
Mailing City	
Mailing State	
Mailing Zip Code1	
Mailing Zip Code2	
Certification Type	DBE
EMail	JR@nunoiron.com
Contact Name	MARCELINO NUNO II
Area Code	(831)
Phone Number	386-0513
Fax Area Code	(831)
Fax Phone Number	386-9976
Agency Name	DEPARTMENT OF TRANSPORTATION
Counties	01; 02; 03; 04; 05; 06; 07; 08; 09; 10; 11; 12; 13; 14; 15; 16; 17; 18; 19; 20; 21; 22; 23; 24; 25; 26; 27; 28; 29; 30; 31; 32; 33; 34; 35; 36; 37; 38; 39; 40; 41; 42; 43; 44; 45; 46; 47; 48; 49; 50; 51; 52; 53; 54; 55; 56; 57; 58;
Districts	01; 02; 03; 04; 05; 06; 07; 08; 09; 10; 11; 12;
DBE NAICS	238120; 332322; 332323; 332710; 332996; 339950;
ACDBE NAICS	
Work Codes	C5501 STEEL STRUCTURES; C5570 STEEL CRIB WALL; C5601 SIGN STRUCTURE; C7500 MISC IRON & STEEL FRAME, COVER & GRATE; D3440 FABRICATED STRUCTURAL METAL PRODUCTS; D3490 FABRICATED METAL PRODUCTS; D3590 INDUSTRIAL MACHINERY MANUFACTURING; D3990 MISC MANUFACTURES;
Licenses	B General Building Contractor; C23 Ornamental Metal Contractor; C51 Structural Steel Contractor;
Trucks	
Gender	M
Ethnicity	HISPANIC
Firm Type	DBE

Firm ID	35955
Firm/DBA Name	Newland Entities, Inc
Address Line1	335 TEEGARDEN AVENUE
Address Line2	
City	YUBA CITY
State	CA
Zip Code1	95992
Zip Code2	
Mailing Address Line1	
Mailing Address Line2	
Mailing City	
Mailing State	
Mailing Zip Code1	
Mailing Zip Code2	
Certification Type	DBE
EMail	rcervantes@newlandentities.com

Contact Name	ROBERT CERVANTES
Area Code	(530)
Phone Number	755-1178
Fax Area Code	(530)
Fax Phone Number	674-0756
Agency Name	YOLO COUNTY TRANSPORTATION DISTRICT
Counties	01; 03; 04; 05; 06; 07; 08; 09; 10; 13; 14; 15; 16; 18; 19; 20; 21; 22; 23; 24; 27; 28; 29; 31; 33; 34; 36; 37; 38; 39; 40; 41; 42; 43; 44; 48; 49; 51; 54; 55; 56; 57; 58;
Districts	01; 02; 03; 04; 05; 06; 07; 08; 09; 10; 11;
DBE NAICS	237110; 237130; 237310; 237990; 238910;

ACDBE NAICS

Work Codes	C1580 MODIFY BRIDGE ITEM; C1901 ROADWAY EXCAVATION; C2201 FINISHING ROADWAY; C3901 ASPHALT CONCRETE; C9860 WATER METER & TEMP FACILITIES; C9872 SEWER CONNECTION;
Licenses	A General Engineering Contractor;
Trucks	
Gender	M
Ethnicity	HISPANIC
Firm Type	DBE

Firm ID	31112
Firm/DBA Name	OLIVAS VALDEZ INC.
Address Line1	4001 MAIN ST. #309
Address Line2	
City	VANCOUVER
State	WA
Zip Code1	98663
Zip Code2	
Mailing Address Line1	P.O. BOX 249
Mailing Address Line2	
Mailing City	LA CENTER
Mailing State	WA
Mailing Zip Code1	98629
Mailing Zip Code2	
Certification Type	DBE
Email	folivas@olivasvaldez.com; jarauz@olivasvaldez.com
Contact Name	ROBERT VALDEZ
Area Code	(360)
Phone Number	225-7900
Fax Area Code	(360)
Fax Phone Number	225-6400
Agency Name	LOS ANGELES COUNTY METRO TRANSPORTATION AUTHORITY (MTA)
Counties	00;
Districts	00;
DBE NAICS	237110; 237310; 237990; 238110;

ACDBE NAICS

Work Codes	C5100 CONCRETE STRUCTURE; C8720 CIVIL ENGINEERING; C8742 MECHANICAL ENGINEERS; C8770 CONSTRUCTION MANAGEMENT;
Licenses	A General Engineering Contractor; EC Civil Engineer; EM Mechanical Engineer ;
Trucks	
Gender	M
Ethnicity	HISPANIC
Firm Type	DBE

Firm ID	36058
Firm/DBA Name	OSTOVANI & ASSOCIATES, INC.
Address Line1	481-B E. WHITTIER BLVD.
Address Line2	
City	LA HABRA
State	CA
Zip Code1	90631
Zip Code2	
Mailing Address Line1	
Mailing Address Line2	

Mailing City	
Mailing State	
Mailing Zip Code1	
Mailing Zip Code2	
Certification Type	DBE
'ail	ostovani@earthlink.net
ontact Name	K. JIM OSTOVANI
Area Code	(562)
Phone Number	691-1426
Fax Area Code	(562)
Fax Phone Number	691-9831
Agency Name	CITY OF LOS ANGELES
Counties	00;
Districts	00;
DBE NAICS	236210; 237130; 237990; 238210; 541330; 541611;

ACDBE NAICS

Work Codes	C8710 ENGINEERING; C8740 ELECTRICAL ENGINEERS; C9801 BUILDING CONSTRUCTION;
Licenses	A General Engineering Contractor; B General Building Contractor; C10 Electrical Contractor; EE Electrical Engineer ;
Trucks	
Gender	M
Ethnicity	OTHER
Firm Type	DBE

Firm ID	27179
Firm/DBA Name	P. A. WILSON, INC.
Address Line1	9485 LA CUESTA DR
Address Line2	
City	LA MESA
State	CA
Zip Code1	91941
Zip Code2	
Mailing Address Line1	3131 INDIAN MILLS
ailing Address Line2	
iling City	JAMUL
ailing State	CA
Mailing Zip Code1	91935
Mailing Zip Code2	
Certification Type	DBE
EMail	pawilsoninc@gmail.ocm
Contact Name	PATRICK WILSON
Area Code	(619)
Phone Number	303-3551
Fax Area Code	(619)
Fax Phone Number	303-3551
Agency Name	DEPARTMENT OF TRANSPORTATION
Counties	00;
Districts	00;
DBE NAICS	236210; 237110; 237120; 238110; 238120; 238910;

ACDBE NAICS

Work Codes	C1601 CLEARING & GRUBBING; C1901 ROADWAY EXCAVATION; C1920 STRUCTURE EXCAVATION; C1930 STRUCTURE BACKFILL; C1940 DITCHES EXCAVATION; C5501 STEEL STRUCTURES; C5570 STEEL CRIB WALL; C9836 PLASTERING; C9980 DEMOLITION; E4952 SEWERAGE SYSTEMS;
Licenses	A General Engineering Contractor; B General Building Contractor; C09 Drywall Contractor; C33 Painting and Decorating Contractor; D12 Synthetic Products;
Trucks	
Gender	M
Ethnicity	NATIVE AMERICAN
Firm Type	DBE

Firm ID	30729
Firm/DBA Name	PACIFIC UTILITY CONSTRUCTION
'dress Line1	1350 E. BEAMER STREET
dress Line2	

City	WOODLAND
State	CA
Zip Code1	95776
Zip Code2	6003
Mailing Address Line1	1350 E. BEAMER STREET
iling Address Line2	
ailing City	WOODLAND
Mailing State	CA
Mailing Zip Code1	95776
Mailing Zip Code2	6003
Certification Type	DBE
EMail	jsouza@pacificutilityconstruction.com
Contact Name	JOSEPH EDWARD SOUZA
Area Code	(530)
Phone Number	669-7812
Fax Area Code	(530)
Fax Phone Number	669-7836
Agency Name	DEPARTMENT OF TRANSPORTATION
Counties	01; 02; 03; 04; 05; 06; 07; 08; 09; 10; 11; 12; 16; 17; 18; 20; 21; 22; 23; 24; 25; 26; 27; 28; 29; 31; 32; 34; 35; 38; 39; 40; 41; 42; 43; 44; 45; 46; 47; 48; 49; 50; 51; 52; 53; 55; 57; 58;
Districts	01; 02; 03; 04; 05; 06; 09; 10;
DBE NAICS	237310; 238990;

ACDBE NAICS

Work Codes	C7601 DIRECTIONAL BORING/DRILLING; C9872 SEWER CONNECTION;
Licenses	A General Engineering Contractor;
Trucks	
Gender	M
Ethnicity	HISPANIC
Firm Type	DBE

Firm ID	25399
Firm/DBA Name	PANACEA, INC.
ddress Line1	14905 PARAMOUNT BLVD., SUITE H
dress Line2	
ty	PARAMOUNT
State	CA
Zip Code1	90723
Zip Code2	
Mailing Address Line1	
Mailing Address Line2	
Mailing City	
Mailing State	
Mailing Zip Code1	
Mailing Zip Code2	
Certification Type	DBE
EMail	hchou@panenv.com
Contact Name	KAREN SHUI
Area Code	(562)
Phone Number	860-2869
Fax Area Code	(562)
Fax Phone Number	633-3180
Agency Name	DEPARTMENT OF TRANSPORTATION
Counties	00;
Districts	00;
DBE NAICS	236210; 236220; 541620; 561210; 562910;

ACDBE NAICS

Work Codes	C8707 FEASIBILITY STUDIES; C8730 SAFETY STUDIES; C9801 BUILDING CONSTRUCTION; C9810 SMALL STRUCTURES;
Licenses	A General Engineering Contractor; B General Building Contractor; HAZ Hazardous Waste;
Trucks	
Gender	M
hnicity	ASIAN PACIFIC
rm Type	DBE

Firm ID	40051
Firm/DBA Name	PARMETER GENERAL ENGINEERS + SERVICES, INC
Address Line1	21025 KING RIDGE ROAD
Address Line2	
City	CAZADERO
State	CA
Zip Code1	95421
Zip Code2	
Mailing Address Line1	P.O. BOX 312
Mailing Address Line2	
Mailing City	CAZADARO
Mailing State	CA
Mailing Zip Code1	95421
Mailing Zip Code2	
Certification Type	DBE
EMail	parmeter@wildblue.net
Contact Name	MARI PARMETER
Area Code	(707)
Phone Number	632-5074
Fax Area Code	(707)
Fax Phone Number	632-5074
Agency Name	DEPARTMENT OF TRANSPORTATION
Counties	01; 02; 03; 04; 05; 06; 07; 08; 09; 10; 11; 12; 13; 14; 15; 16; 17; 18; 19; 20; 21; 22; 23; 24; 25; 26; 27; 28; 29; 30; 31; 32; 33; 34; 35; 36; 37; 38; 39; 40; 41; 42; 43; 44; 45; 46; 47; 48; 49; 50; 51; 52; 53; 54; 55; 56; 57; 58;
Districts	01; 02; 03; 04; 05; 06; 07; 08; 09; 10; 11; 12;
DBE NAICS	238990; 561990;
ACDBE NAICS	
Work Codes	C1201 TRAFFIC CONTROL SYSTEM;
Licenses	A General Engineering Contractor; C31 Construction Zone Traffic Control Contractor;
Trucks	
Gender	F
Ethnicity	CAUCASIAN
Firm Type	DBE

Firm ID	40235
Firm/DBA Name	PAUL A. MOOTE & ASSOCIATES, INC.
Address Line1	1516 BROOKHOLLOW DRIVE
Address Line2	
City	SANTA ANA
State	CA
Zip Code1	92705
Zip Code2	
Mailing Address Line1	
Mailing Address Line2	
Mailing City	
Mailing State	
Mailing Zip Code1	
Mailing Zip Code2	
Certification Type	DBE
EMail	mknitter@moote.com
Contact Name	MARJORIE KNITTER
Area Code	(714)
Phone Number	751-5557
Fax Area Code	(714)
Fax Phone Number	751-4552
Agency Name	LOS ANGELES COUNTY METRO TRANSPORTATION AUTHORITY (MTA)
Counties	00;
Districts	00;
DBE NAICS	237110; 237310; 238910; 541340; 541618; 541990;
ACDBE NAICS	
Work Codes	C8700 CONSULTANT, NON ENGINEERING; C8765 DRAFTING; C9802 BUILDING CONSTRUCTION; E4952 SEWERAGE SYSTEMS;

Licenses	A General Engineering Contractor;
Trucks	
Gender	F
Ethnicity	CAUCASIAN
Firm Type	DBE

Firm ID	33448
Firm/DBA Name	PHOENIX ELECTRIC COMPANY
Address Line1	1300 VAN DYKE AVENUE
Address Line2	
City	SAN FRANCISCO
State	CA
Zip Code1	94124
Zip Code2	
Mailing Address Line1	P.O. BOX 883034
Mailing Address Line2	
Mailing City	SAN FRANCISCO
Mailing State	CA
Mailing Zip Code1	94188
Mailing Zip Code2	
Certification Type	DBE
EMail	info@phoenixelectricco.com
Contact Name	null DAVID LAU
Area Code	(415)
Phone Number	671-3858
Fax Area Code	(415)
Fax Phone Number	671-3827
Agency Name	SAN FRANCISCO MUNICIPAL TRANSPORTATION AGENCY
Counties	00;
Districts	00;
DBE NAICS	237990; 238210;

ACDBE NAICS

Work Codes	C8740 ELECTRICAL ENGINEERS;
Licenses	A General Engineering Contractor; C10 Electrical Contractor;
Trucks	
Gender	M
Ethnicity	ASIAN PACIFIC
Firm Type	DBE

Firm ID	37549
Firm/DBA Name	PRIDE ELECTRIC
Address Line1	2002 VINEYARD #5
Address Line2	
City	LOS ANGELES
State	CA
Zip Code1	90016
Zip Code2	
Mailing Address Line1	
Mailing Address Line2	
Mailing City	
Mailing State	
Mailing Zip Code1	
Mailing Zip Code2	
Certification Type	DBE
EMail	lolacorliss@yahoo.com
Contact Name	DON BELL
Area Code	(323)
Phone Number	937-7947
Fax Area Code	(323)
Fax Phone Number	937-7947
Agency Name	LOS ANGELES COUNTY METRO TRANSPORTATION AUTHORITY (MTA)
Counties	00;
Districts	00;
DBE NAICS	238210;

ACDBE NAICS

Work Codes	C8903 ELECTRICAL;
Licenses	C10 Electrical Contractor;
Trucks	
Gender	M
Ethnicity	BLACK
Firm Type	DBE

Firm ID	3065
Firm/DBA Name	PSC ASSOCIATES, INC
Address Line1	1485 BAYSHORE BOULEVARD, # 309
Address Line2	
City	SAN FRANCISCO
State	CA
Zip Code1	94124
Zip Code2	
Mailing Address Line1	1485 BAYSHORE BOULEVARD #104
Mailing Address Line2	
Mailing City	SAN FRANCISCD
Mailing State	CA
Mailing Zip Code1	94124
Mailing Zip Code2	
Certification Type	DBE
EMail	pscsfca@aol.com
Contact Name	PETER S. CHAN
Area Code	(415)
Phone Number	330-6100
Fax Area Code	(415)
Fax Phone Number	330-6363
Agency Name	DEPARTMENT OF TRANSPORTATION
Counties	00;
Districts	00;
DBE NAICS	237310; 541380; 541490; 541618; 541690;

DBE NAICS

Work Codes	C8700 CONSULTANT, NON ENGINEERING; C8701 BUSINESS ADMINISTRATION; C8702 MANAGEMENT INFORMATION SYSTEMS; C8705 DESIGN; C8706 DESIGN BRIDGES; C8722 ENVIRONMENTAL ENGINEER; I8734 LABORATORY TESTING AND ANALYSIS;
Licenses	A General Engineering Contractor; ASB Asbestos; HAZ Hazardous Waste;
Trucks	
Gender	M
Ethnicity	ASIAN PACIFIC
Firm Type	DBE

Firm ID	33891
Firm/DBA Name	QUALITY ERECTORS & CONSTRUCTION, INC.
Address Line1	3130 BAYSHORE RD.
Address Line2	
City	BENICIA
State	CA
Zip Code1	94510
Zip Code2	
Mailing Address Line1	
Mailing Address Line2	
Mailing City	
Mailing State	
Mailing Zip Code1	
Mailing Zip Code2	
Certification Type	DBE
EMail	
Contact Name	null JESSE ESQUIVEL
Area Code	(707)
Phone Number	746-4198
Fax Area Code	(707)
Fax Phone Number	751-3962

Agency Name	BAY AREA RAPID TRANSIT DISTRICT (BART)
Counties	00;
Districts	00;
DBE NAICS	236210; 237310; 238160; 331221; 423390;

DBE NAICS

Work Codes	C0655 STEEL SUPPLIER; C0683 GUARD RAILINGS & BARRIERS SUPPLIER; C0685 PAVEMENT MARKERS SUPPLIER; C0699 TOOLS Supplier; C9801 BUILDING CONSTRUCTION; C9837 ROOFING;
Licenses	B General Building Contractor; C13 Fencing Contractor; C39 Roofing Contractor; C51 Structural Steel Contractor;
Trucks	
Gender	M
Ethnicity	HISPANIC
Firm Type	DBE

Firm ID	37724
Firm/DBA Name	QUINTERO'S ELECTRIC, INC
Address Line1	18261 DALLAS AVE
Address Line2	
City	RIVERSIDE
State	CA
Zip Code1	92508
Zip Code2	
Mailing Address Line1	P.O. BOX 70287
Mailing Address Line2	
Mailing City	RIVERSIDE
Mailing State	CA
Mailing Zip Code1	92513
Mailing Zip Code2	
Certification Type	DBE
EMail	luis@quinteroselectric.com
Contact Name	LUIS QUINTERO
Area Code	(951)
Phone Number	780-7773
Fax Area Code	(877)
: Phone Number	523-0911
gency Name	DEPARTMENT OF TRANSPORTATION
Counties	00;
Districts	00;
DBE NAICS	238210;

ACDBE NAICS

Work Codes	C9858 RESIDENTIAL ELECTRICAL;
Licenses	C10 Electrical Contractor;
Trucks	
Gender	M
Ethnicity	HISPANIC
Firm Type	DBE

Firm ID	10380
Firm/DBA Name	R T CONSTRUCTION, INC.
Address Line1	1366 WESTGATE LANE
Address Line2	
City	PENNGROVE
State	CA
Zip Code1	94951
Zip Code2	9637
Mailing Address Line1	
Mailing Address Line2	
Mailing City	
Mailing State	
Mailing Zip Code1	
Mailing Zip Code2	
rtification Type	DBE
ail	
Contact Name	null ROSALYN RICH

Area Code	( )
Phone Number	-8896
Fax Area Code	(323)
Fax Phone Number	982-9142
Agency Name	SAN FRANCISCO MUNICIPAL TRANSPORTATION AGENCY
Counties	00;
Districts	00;
DBE NAICS	221119; 237310; 335312;

ACDBE NAICS

Work Codes	C8903 ELECTRICAL; E4910 ELECTRIC SERVICES; E4930 COMBINATION UTILITY SERVICES;
Licenses	A General Engineering Contractor; C10 Electrical Contractor;
Trucks	
Gender	F
Ethnicity	CAUCASIAN
Firm Type	DBE

Firm ID	34435
Firm/DBA Name	R&A SERVICES
Address Line1	17338 HOLLY DRIVE
Address Line2	
City	FONTANA
State	CA
Zip Code1	92335
Zip Code2	
Mailing Address Line1	
Mailing Address Line2	
Mailing City	
Mailing State	
Mailing Zip Code1	
Mailing Zip Code2	
Certification Type	DBE
EMail	rlopez@randaservices.com
Contact Name	ROMEO LOPEZ
Area Code	(909)
Phone Number	356-8827
Fax Area Code	(909)
Fax Phone Number	356-8826
Agency Name	CITY OF LOS ANGELES
Counties	00;
Districts	00;
DBE NAICS	238210; 238220;

ACDBE NAICS

Work Codes	C8901 AIR CONDITIONING/SHEET METAL; C9862 RESIDENTIAL AIR CONDITIONING & SHEET METAL; C9866 HEATING & AIR CONDITIONING;
Licenses	C10 Electrical Contractor; C20 Warm-Air Heating, Ventilation and Air-conditioning Contracto;
Trucks	
Gender	M
Ethnicity	HISPANIC
Firm Type	DBE

Firm ID	39828
Firm/DBA Name	R. DUGAN CONSTRUCTION
Address Line1	6157 MARLATT STREET
Address Line2	
City	MIRA LOMA
State	CA
Zip Code1	91752
Zip Code2	
Mailing Address Line1	
Mailing Address Line2	
Mailing City	
Mailing State	
Mailing Zip Code1	

Mailing Zip Code2	
Certification Type	DBE
EMail	Brandon@rduganconst.com
Contact Name	CHRISTINA DUGAN
Area Code	(951)
Phone Number	360-7531
Fax Area Code	(951)
Fax Phone Number	360-7561
Agency Name	DEPARTMENT OF TRANSPORTATION
Counties	00;
Districts	00;
DBE NAICS	237110; 238110;

ACDBE NAICS

Work Codes	C5100 CONCRETE STRUCTURE; C8778 Construction Management - Water and Sewer Line and Related Structure Construction;
Licenses	A General Engineering Contractor; C08 Concrete Contractor;
Trucks	
Gender	F
Ethnicity	HISPANIC
Firm Type	DBE

Firm ID	29324
Firm/DBA Name	R. E. SERRANO INC.
Address Line1	3430 PACHECO BLVD.
Address Line2	
City	MARTINEZ
State	CA
Zip Code1	94553
Zip Code2	
Mailing Address Line1	
Mailing Address Line2	
Mailing City	
Mailing State	
Mailing Zip Code1	
Mailing Zip Code2	
Certification Type	DBE
EMail	ricky@reserrano.com
Contact Name	RICKY SERRANO
Area Code	(925)
Phone Number	957-8184
Fax Area Code	(925)
Fax Phone Number	957-8121
Agency Name	DEPARTMENT OF TRANSPORTATION
Counties	00;
Districts	00;
DBE NAICS	237310;

ACDBE NAICS

Work Codes	C0651 CONCRETE & CEMENT SUPPLIER; C1201 TRAFFIC CONTROL SYSTEM; C4010 PORTLAND CEMENT & CONCRETE PAVEMENT; C4201 GROOVE & GRIND PAVEMENT; C5135 CONCRETE BLOCK & MASONRY RETAINING WALL; C8331 CONCRETE BARRIER; C8391 METAL BEAM BARRIER; D3270 CONCRETE, GYPSUM, & PLASTER PRODUCTS;
Licenses	A General Engineering Contractor; C29 Masonry Contractor; C31 Construction Zone Traffic Control Contractor;
Trucks	
Gender	M
Ethnicity	HISPANIC
Firm Type	DBE

Firm ID	35197
Firm/DBA Name	RAM CONSTRUCTION & CONCRETE, INC.
Address Line1	6914-A DOWNING AVE
Address Line2	
City	BAKERSFIELD
State	CA

Zip Code1	93308
Zip Code2	
Mailing Address Line1	
Mailing Address Line2	
Mailing City	
iling State	
.ailing Zip Code1	
Mailing Zip Code2	
Certification Type	DBE
EMail	rambakersfield@yahoo.com
Contact Name	DIANNA MORRIS
Area Code	(661)
Phone Number	589-4726
Fax Area Code	(661)
Fax Phone Number	589-4725
Agency Name	LOS ANGELES COUNTY METRO TRANSPORTATION AUTHORITY (MTA)
Counties	00;
Districts	00;
DBE NAICS	221210; 221310; 221320; 236115; 236116; 236117; 236118; 236210; 236220; 237110; 237120; 237130; 237210; 237310; 237990; 238110; 238120; 238130; 238140; 238150; 238160; 238170; 238190; 238210; 238220; 238290; 238310; 238320; 238330; 238340; 238350; 238390; 238910; 238990;
ACDBE NAICS	
Work Codes	C1201 TRAFFIC CONTROL SYSTEM; C1575 REMOVE BRIDGE ITEM; C1580 MODIFY BRIDGE ITEM; C1601 CLEARING & GRUBBING; C1701 DEVELOP WATER SUPPLY; C1901 ROADWAY EXCAVATION; C1920 STRUCTURE EXCAVATION; C1930 STRUCTURE BACKFILL; C1940 DITCHES EXCAVATION; C5501 STEEL STRUCTURES; C5570 STEEL CRIB WALL; C8901 AIR CONDITIONING/SHEET METAL; C8904 GLASS INSTALLATION FOR RAIL CARS; C9801 BUILDING CONSTRUCTION; C9810 SMALL STRUCTURES; C9822 CARPENTRY; C9827 DRYWALL CONSTRUCTIDN; C9829 RETAINER WALLS; C9830 WALL COVERING; C9836 PLASTERING; C9837 ROOFING; C9838 CERAMIC TILE; C9839 CARPET & DRAPES; C9840 FLOOR COVERING; C9842 MASONRY; C9854 PAINTING STRUCTURES; C9858 RESIDENTIAL ELECTRICAL; C9862 RESIDENTIAL AIR CONDITIONING & SHEET METAL; C9866 HEATING & AIR CONDITIONING; C9868 INSULATION; C9874 HARDWARE (ROUGH); C9876 HARDWARE (FINISH); C9947 ELEVATOR; C9980 DEMOLITION; E4920 GAS PRODUCTION & DISTRIBUTION; E4940 WATER SUPPLY; E4950 SANITARY SERVICES; E4952 SEWERAGE SYSTEMS; E4970 IRRIGATION SYSTEMS; H6550 SUBDIVIDERS & DEVELOPERS;
Licenses	A General Engineering Contractor; B General Building Contractor; C08 Concrete Contractor; D09 Drilling, Blasting and Oil Field Work; D24 Metal Products; D34 Prefabricated Equipment; D63 Construction Cleanup;
·icks	
nder	F
Ethnicity	CAUCASIAN
Firm Type	DBE

Firm ID	5348
Firm/DBA Name	RAMCON ENGINEERING & ENVIRONMENTAL INC
Address Line1	3751 COMMERCE DRIVE
Address Line2	
City	WEST SACRAMENTO
State	CA
Zip Code1	95691
Zip Code2	
Mailing Address Line1	
Mailing Address Line2	
Mailing City	
Mailing State	
Mailing Zip Code1	
Mailing Zip Code2	
Certification Type	DBE
EMail	rollo@ramcon.com
Contact Name	null MICHAEL S. RAMOS
Area Code	(916)
Phone Number	372-7535
Fax Area Code	(916)
Fax Phone Number	372-4209
Agency Name	SAN FRANCISCO MUNICIPAL TRANSPORTATION AGENCY
Counties	00;
Districts	00;
DBE NAICS	237310; 238110; 238120; 238910; 238990; 532412;
DBE NAICS	

Work Codes	C1601 CLEARING & GRUBBING; C1901 ROADWAY EXCAVATION; C1920 STRUCTURE EXCAVATION; C1930 STRUCTURE BACKFILL; C1940 DITCHES EXCAVATION; C5501 STEEL STRUCTURES; C5570 STEEL CRIB WALL; C9907 CONSTRUCTION EQUIPMENT RENTAL; C9908 HEAVY EQUIPMENT RENTAL; C9980 DEMOLITION;
Licenses	A General Engineering Contractor;
ıcks	
ɹnder	M
Ethnicity	HISPANIC
Firm Type	DBE

Firm ID	29224
Firm/DBA Name	RD CONSTRUCTION GENERAL ENGINEERING, INC.
Address Line1	1026 MEADOW VIEW COURT
Address Line2	
City	CORONA
State	CA
Zip Code1	92880
Zip Code2	
Mailing Address Line1	1026 MEADOWVIEW COURT
Mailing Address Line2	
Mailing City	CORONA
Mailing State	CA
Mailing Zip Code1	92880
Mailing Zip Code2	
Certification Type	DBE
EMail	rdconst69@netzero.com
Contact Name	RUBEN DIAZ
Area Code	(951)
Phone Number	279-5020
Fax Area Code	(951)
Fax Phone Number	279-5020
Agency Name	DEPARTMENT OF TRANSPORTATION
Counties	00;
Districts	00;
DBE NAICS	238110; 238120;

ɹDBE NAICS

Work Codes	C5105 MINOR CONCRETE STRUCTURE; C5110 CONCRETE SURFACE FINISH; C5111 CONCRETE OVERLAY, DRILL & BOND;
Licenses	A General Engineering Contractor; C08 Concrete Contractor;
Trucks	
Gender	M
Ethnicity	HISPANIC
Firm Type	DBE

Firm ID	33730
Firm/DBA Name	REYES & SONS ELECTRIC CO
Address Line1	12939 ARROYO ST.
Address Line2	
City	SYLMAR
State	CA
Zip Code1	91342
Zip Code2	
Mailing Address Line1	
Mailing Address Line2	
Mailing City	
Mailing State	
Mailing Zip Code1	
Mailing Zip Code2	
Certification Type	DBE
EMail	dede@reyesnsonsinc.com
Contact Name	JOSE REYES
Area Code	(818)
Phone Number	365-2030
ɤ Area Code	(818)
ɾ Phone Number	743-7450
	LOS ANGELES COUNTY METRO TRANSPORTATION AUTHORITY (MTA)

Agency Name	
Counties	00;
Districts	00;
DBE NAICS	238210;

DBE NAICS

Work Codes	C9858 RESIDENTIAL ELECTRICAL;
Licenses	B General Building Contractor; C10 Electrical Contractor;
Trucks	
Gender	M
Ethnicity	HISPANIC
Firm Type	DBE

Firm ID	36236
Firm/DBA Name	RIVERLAND ELECTRIC, INC.
Address Line1	2517 HONOLULU AVE.
Address Line2	
City	MONTROSE
State	CA
Zip Code1	91020
Zip Code2	
Mailing Address Line1	
Mailing Address Line2	
Mailing City	
Mailing State	
Mailing Zip Code1	
Mailing Zip Code2	
Certification Type	DBE
EMail	steve@riverlandelectric.net
Contact Name	STEVE BROOKS
Area Code	(818)
Phone Number	957-4340
Fax Area Code	(818)
Fax Phone Number	248-3138
Agency Name	CITY OF LOS ANGELES
Counties	00;
Districts	00;
DBE NAICS	238210;

ACDBE NAICS

Work Codes	C8903 ELECTRICAL;
Licenses	C10 Electrical Contractor;
Trucks	
Gender	M
Ethnicity	BLACK
Firm Type	DBE

Firm ID	34501
Firm/DBA Name	ROBERT'S BACKHOE SERVICE, INC.
Address Line1	32987 TURTLE DOVE DRIVE
Address Line2	
City	LAKE ELSINORE
State	CA
Zip Code1	92530
Zip Code2	
Mailing Address Line1	
Mailing Address Line2	
Mailing City	
Mailing State	
Mailing Zip Code1	
Mailing Zip Code2	
Certification Type	DBE
EMail	rbsil997@yahoo.com
Contact Name	ROBERT CERVANTES

Area Code	(909)
Phone Number	678-0813
Fax Area Code	(909)
Fax Phone Number	678-5957
Agency Name	CITY OF LOS ANGELES
Counties	00;
Districts	00;
DBE NAICS	237310; 237990; 238910; 532412;

ACDBE NAICS

Work Codes	C6200 ALTERNATIVE PIPE CULVERT; C7035 WELDED STEEL PIPE;
Licenses	A General Engineering Contractor;
Trucks	
Gender	M
Ethnicity	HISPANIC
Firm Type	DBE

Firm ID	32928
Firm/DBA Name	ROSSI CONSTRUCTION COMPANY, INC.
Address Line1	15061 SPRINGDALE ST., #109
Address Line2	
City	HUNTINGTON BEACH
State	CA
Zip Code1	92649
Zip Code2	
Mailing Address Line1	16033 BOLSA CHICA ST., # 104-635
Mailing Address Line2	
Mailing City	HUNTINGTON BEACH
Mailing State	CA
Mailing Zip Code1	92649
Mailing Zip Code2	
Certification Type	DBE
EMail	
Contact Name	CAROL ROSSI CLARKE
Area Code	(714)
Phone Number	903-0401
Fax Area Code	(714)
Fax Phone Number	903-4411
Agency Name	CITY OF LOS ANGELES
Counties	00;
Districts	00;
DBE NAICS	237110;

ACDBE NAICS

Work Codes	C6800 SUBSURFACE DRAIN; C7112 REINFORCED CONCRETE SEWER PIPE;
Licenses	A General Engineering Contractor;
Trucks	
Gender	F
Ethnicity	CAUCASIAN
Firm Type	DBE

Firm ID	20983
Firm/DBA Name	S C ENVIRONMENTAL, INC.
Address Line1	3637 HONEYGLEN WAY
Address Line2	
City	ONTARIO
State	CA
Zip Code1	91761
Zip Code2	
Mailing Address Line1	
Mailing Address Line2	
Mailing City	
Mailing State	
Mailing Zip Code1	

Mailing Zip Code2	
Certification Type	DBE
EMail	scenv@verizon.net
Contact Name	SERGIO CUEVAS
Area Code	(909)
Phone Number	947-4859
Fax Area Code	(909)
Fax Phone Number	947-6640
Agency Name	LOS ANGELES COUNTY METRO TRANSPORTATION AUTHORITY (MTA)
Counties	00;
Districts	00;
DBE NAICS	221310; 237990; 541620; 541690; 541990; 562211; 562910; 562998;

ACDBE NAICS

Work Codes	C2065 IRRIGATION SYSTEM; C8700 CONSULTANT, NON ENGINEERING; C8770 CONSTRUCTION MANAGEMENT; E4940 WATER SUPPLY; J9510 ENVIRONMENTAL QUALITY;
Licenses	A General Engineering Contractor; C57 Well Drilling Contractor; HAZ Hazardous Waste;
Trucks	
Gender	M
Ethnicity	HISPANIC
Firm Type	DBE

Firm ID	37693
Firm/DBA Name	S.T. RHOADES CONSTRUCTION, INC.
Address Line1	8585 COMMERCIAL WAY
Address Line2	
City	REDDING
State	CA
Zip Code1	96002
Zip Code2	
Mailing Address Line1	P O BOX 494520
Mailing Address Line2	
Mailing City	REDDING
Mailing State	CA
Mailing Zip Code1	96049
Mailing Zip Code2	
Certification Type	DBE
EMail	steve@strhoadesinc.com
Contact Name	STEVE RHOADES
Area Code	(530)
Phone Number	223-9322
Fax Area Code	(530)
Fax Phone Number	223-9222
Agency Name	DEPARTMENT OF TRANSPORTATION
Counties	02; 03; 04; 05; 06; 08; 09; 11; 12; 14; 17; 18; 23; 25; 26; 29; 31; 32; 34; 45; 46; 47; 51; 52; 53; 57; 58;
Districts	01; 02; 03; 09; 10;
DBE NAICS	237110; 237310; 237990; 238110; 238910;

ACDBE NAICS

Work Codes	C1200 CONSTRUCTION AREA SIGNS; C1201 TRAFFIC CONTROL SYSTEM; C1531 PLANE ASPHALT CONCRETE; C1901 ROADWAY EXCAVATION; C1910 GRADING; C2066 TEMPORARY EROSION CONTROL; C2201 FINISHING ROADWAY; C2602 AGGREGATE BASE; C3600 PENETRATION TREATMENT & PRIME COAT; C3701 SEAL COAT; C3901 ASPHALT CONCRETE; C3910 PAVING ASPHALT (ASPHALT CONCRETE); C3930 PAVEMENT REINFORCING FABRIC; C8001 TEMPORARY FENCING; C8852 SWPPP Planning;
Licenses	A General Engineering Contractor; C31 Construction Zone Traffic Control Contractor;
Trucks	
Gender	M
Ethnicity	NATIVE AMERICAN
Firm Type	DBE

Firm ID	37109
Firm/DBA Name	SAFEPROBE, INC.
Address Line1	3424 WILSHIRE BLVD., SUITE 1108
Address Line2	
City	LOS ANGELES
State	CA

State	
Zip Code1	90010
Zip Code2	
Mailing Address Line1	
Mailing Address Line2	
Mailing City	
Mailing State	
Mailing Zip Code1	
Mailing Zip Code2	
Certification Type	DBE
EMail	efren_a@abratique.com
Contact Name	EFREN ABRATIQUE
Area Code	(213)
Phone Number	251-5960
Fax Area Code	(213)
Fax Phone Number	258-5966
Agency Name	LOS ANGELES COUNTY METRO TRANSPORTATION AUTHORITY (MTA)
Counties	00;
Districts	00;
DBE NAICS	238990; 541330;

ACDBE NAICS

Work Codes	C8710 ENGINEERING; C8720 CIVIL ENGINEERING;
Licenses	A General Engineering Contractor; EC Civil Engineer;
Trucks	
Gender	M
Ethnicity	ASIAN PACIFIC
Firm Type	DBE

Firm ID	9101
Firm/DBA Name	SEAN CONSTRUCTION & DEVELOPMENT
Address Line1	3837 TENTH STREET
Address Line2	
City	RIVERSIDE
State	CA
Zip Code1	92501
Zip Code2	
Mailing Address Line1	P.O. BOX 517
Mailing Address Line2	
Mailing City	NORCO
Mailing State	CA
Mailing Zip Code1	92860
Mailing Zip Code2	
Certification Type	DBE
EMail	
Contact Name	SEAN PRICE
Area Code	(951)
Phone Number	712-6170
Fax Area Code	(951)
Fax Phone Number	722-4491
Agency Name	CITY OF LOS ANGELES
Counties	00;
Districts	00;
DBE NAICS	238120;

ACDBE NAICS

Work Codes	C5124 ERECT PRECAST CONCRETE; C5501 STEEL STRUCTURES; C5570 STEEL CRIB WALL; C9801 BUILDING CONSTRUCTION;
Licenses	B General Building Contractor; C51 Structural Steel Contractor; C60 Welding Contractor;
Trucks	
Gender	M
Ethnicity	BLACK
Firm Type	DBE

Firm ID 33459

Firm/DBA Name	SECURITY ELECTRIC INC.
Address Line1	1555 YOSEMITE AVENUE, #44
Address Line2	
City	SAN FRANCISCO
State	CA
Code1	94124
Code2	
Mailing Address Line1	
Mailing Address Line2	
Mailing City	
Mailing State	
Mailing Zip Code1	
Mailing Zip Code2	
Certification Type	DBE
EMail	
Contact Name	DONALD CHEN
Area Code	(415)
Phone Number	822-7238
Fax Area Code	(415)
Fax Phone Number	822-7237
Agency Name	SAN FRANCISCO MUNICIPAL TRANSPORTATION AGENCY
Counties	00;
Districts	00;
DBE NAICS	237310; 335312;

ACDBE NAICS

Work Codes	C8903 ELECTRICAL;
Licenses	B General Building Contractor; C07 Low Voltage Systems Contractor; C10 Electrical Contractor;
Trucks	
Gender	M
Ethnicity	ASIAN PACIFIC
Firm Type	DBE

Firm ID	214
Firm/DBA Name	SEQUOIA TRAFFIC SERVICE
Address Line1	716-450 BINKLEY LANE
Address Line2	
City	SUSANVILLE
State	CA
Zip Code1	96130
Zip Code2	
Mailing Address Line1	
Mailing Address Line2	
Mailing City	
Mailing State	
Mailing Zip Code1	
Mailing Zip Code2	
Certification Type	DBE
EMail	papa_bear@citlink.net
Contact Name	DANIEL R. RIVAS
Area Code	(530)
Phone Number	254-6129
Fax Area Code	( )
Fax Phone Number	
Agency Name	DEPARTMENT OF TRANSPORTATION
Counties	01; 02; 03; 04; 05; 06; 07; 08; 09; 10; 11; 12; 13; 14; 15; 16; 17; 18; 19; 20; 21; 22; 23; 24; 25; 26; 27; 28; 29; 30; 31; 32; 33; 34; 35; 36; 37; 38; 39; 40; 41; 42; 43; 44; 45; 46; 47; 48; 49; 50; 51; 52; 53; 54; 55; 56; 57; 58;
Districts	01; 02; 03; 04; 05; 06; 07; 08; 09; 10; 11; 12;
DBE NAICS	238990; 561990;

ACDBE NAICS

Work Codes	C1201 TRAFFIC CONTROL SYSTEM;
Licenses	C31 Construction Zone Traffic Control Contractor;
Trucks	
Gender	M

Ethnicity	HISPANIC
Firm Type	DBE

Firm ID	38446
Firm/DBA Name	SERVITEK SOLUTIONS, INC.
dress Line1	21017 COMMERCE POINT DRIVE, SUITE D
ddress Line2	
City	WALNUT
State	CA
Zip Code1	91789
Zip Code2	
Mailing Address Line1	21017 COMMERCE POINT DRIVE, SUITE D
Mailing Address Line2	
Mailing City	WALNUT
Mailing State	CA
Mailing Zip Code1	91789
Mailing Zip Code2	
Certification Type	DBE
EMail	geoff.reyes@servitek-solutions.com
Contact Name	GEOFF REYES
Area Code	(626)
Phone Number	227-1650
Fax Area Code	(626)
Fax Phone Number	478-1300
Agency Name	DEPARTMENT OF TRANSPORTATION
Counties	01; 02; 03; 04; 05; 06; 07; 08; 09; 10; 11; 12; 13; 14; 15; 16; 17; 18; 19; 20; 21; 22; 23; 24; 25; 26; 27; 28; 29; 30; 31; 32; 33; 34; 35; 36; 37; 38; 39; 40; 41; 42; 43; 44; 45; 46; 47; 48; 49; 50; 51; 52; 53; 54; 55; 56; 57; 58;
Districts	01; 02; 03; 04; 05; 06; 07; 08; 09; 10; 11; 12;
DBE NAICS	238210; 541512; 541611; 541690;

ACDBE NAICS

Work Codes	C8700 CONSULTANT, NON ENGINEERING; C8705 DESIGN; C8711 COMPUTER; C9858 RESIDENTIAL ELECTRICAL; C9859 Commercial Electrical; I7380 MISC BUSINESS SERVICES;
Licenses	C10 Electrical Contractor;
icks	
nder	M
Ethnicity	ASIAN PACIFIC
Firm Type	DBE

Firm ID	32035
Firm/DBA Name	SIERRA COMMUNICATIONS & CONSTRUCTION, INC.
Address Line1	3006 TROWER RD
Address Line2	
City	CATHEYS VALLEY
State	CA
Zip Code1	95306
Zip Code2	
Mailing Address Line1	PO BOX 308
Mailing Address Line2	
Mailing City	CATHEYS VALLEY
Mailing State	CA
Mailing Zip Code1	95306
Mailing Zip Code2	
Certification Type	DBE
EMail	Tommy@SierraCCI.com
Contact Name	TOMMY BALL
Area Code	(209)
Phone Number	742-4948
Fax Area Code	(209)
Fax Phone Number	742-4948
Agency Name	DEPARTMENT OF TRANSPORTATION
Counties	02; 03; 04; 05; 06; 08; 09; 10; 11; 12; 14; 15; 16; 17; 18; 20; 22; 23; 24; 25; 26; 27; 29; 31; 32; 34; 35; 39; 43; 44; 45; 46; 47; 50; 51; 52; 53; 54; 55; 56; 57; 58;
Districts	01; 02; 03; 04; 05; 06; 07; 09; 10;
DBE NAICS	236220; 237110; 237310; 237990;

ACDBE NAICS

Work Codes	C6200 ALTERNATIVE PIPE CULVERT; C9801 BUILDING CONSTRUCTION; C9872 SEWER CONNECTION; E4940 WATER SUPPLY; E4952 SEWERAGE SYSTEMS;
Licenses	A General Engineering Contractor;
Trucks	
Gender	M
Ethnicity	NATIVE AMERICAN
Firm Type	DBE

Firm ID	40582
Firm/DBA Name	SIERRA MOUNTAIN CONSTRUCTION INC
Address Line1	55 NEW MONTGOMERY STREET SUITE 304
Address Line2	
City	SAN FRANCISCO
State	CA
Zip Code1	94105
Zip Code2	
Mailing Address Line1	
Mailing Address Line2	
Mailing City	
Mailing State	
Mailing Zip Code1	
Mailing Zip Code2	
Certification Type	DBE
EMail	doug@sierramtn.net
Contact Name	DOUGLAS BENTON
Area Code	(415)
Phone Number	896-2859
Fax Area Code	(800)
Fax Phone Number	507-5295
Agency Name	SAN FRANCISCO MUNICIPAL TRANSPORTATION AGENCY
Counties	00;
Districts	00;
DBE NAICS	237110; 237990; 562112;

DBE NAICS

Work Codes	C8720 CIVIL ENGINEERING; C8778 Construction Management - Water and Sewer Line and Related Structure Construction;
Licenses	A General Engineering Contractor; B General Building Contractor; HAZ Hazardous Waste;
Trucks	
Gender	M
Ethnicity	HISPANIC
Firm Type	DBE

Firm ID	30528
Firm/DBA Name	SOUZA CONSTRUCTION INC
Address Line1	586 S. FARMERSVILLE BLVD.
Address Line2	
City	FARMERSVILLE
State	CA
Zip Code1	93223
Zip Code2	
Mailing Address Line1	P.O. BOX 2755
Mailing Address Line2	
Mailing City	VISALIA
Mailing State	CA
Mailing Zip Code1	93279
Mailing Zip Code2	
Certification Type	DBE
EMail	
Contact Name	MANUEL SOUZA
Area Code	(559)
Phone Number	747-7100
Fax Area Code	(559)
Fax Phone Number	747-7101
Agency Name	DEPARTMENT OF TRANSPORTATION
Counties	00;

Districts	00;
DBE NAICS	236210; 237310; 238210; 238390; 238910; 238990;

ACDBE NAICS

Work Codes	C1201 TRAFFIC CDNTROL SYSTEM; C1601 CLEARING & GRUBBING; C1901 ROADWAY EXCAVATION; C1920 STRUCTURE EXCAVATION; C1930 STRUCTURE BACKFILL; C1940 DITCHES EXCAVATION; C9801 BUILDING CONSTRUCTION; C9810 SMALL STRUCTURES; C9822 CARPENTRY; C9827 DRYWALL CONSTRUCTION; C9829 RETAINER WALLS; C9868 INSULATION; C9874 HARDWARE (ROUGH); C9876 HARDWARE (FINISH); C9980 DEMOLITION;
Licenses	A General Engineering Contractor; B General Building Contractor; C10 Electrical Contractor;
Trucks	
Gender	M
Ethnicity	HISPANIC
Firm Type	DBE

Firm ID	32232
Firm/DBA Name	STATEWIDE STRIPES, INC
Address Line1	7320 MISSION GORGE ROAD
Address Line2	
City	SAN DIEGO
State	CA
Zip Code1	92120
Zip Code2	
Mailing Address Line1	P.O. BOX 600710
Mailing Address Line2	
Mailing City	SAN DIEGO
Mailing State	CA
Mailing Zip Code1	92160
Mailing Zip Code2	
Certification Type	DBE
EMail	donna@statewidestripes.com
Contact Name	DAVID BRILHANTE
Area Code	(858)
Phone Number	560-6887
Fax Area Code	(858)
x Phone Number	560-0158
ency Name	DEPARTMENT OF TRANSPORTATION
Counties	00;
Districts	00;
DBE NAICS	238320;

ACDBE NAICS

Work Codes	C9854 PAINTING STRUCTURES;
Licenses	C32 Parking and Highway Improvement Contractor; C33 Painting and Decorating Contractor;
Trucks	
Gender	M
Ethnicity	HISPANIC
Firm Type	DBE

Firm ID	39899
Firm/DBA Name	STONY CREEK GENERAL ENGINEERING
Address Line1	5321 COUNTY RD 206
Address Line2	
City	ORLAND
State	CA
Zip Code1	95963
Zip Code2	
Mailing Address Line1	
Mailing Address Line2	
Mailing City	
Mailing State	
Mailing Zip Code1	
Mailing Zip Code2	
ertification Type	DBE
ail	luke@stonycreekgeneralengineering.com
ntact Name	LUKE ANDREWS

Area Code	(530)
Phone Number	526-3191
Fax Area Code	(530)
Fax Phone Number	865-4534
Agency Name	DEPARTMENT OF TRANSPORTATION
Counties	04; 06; 08; 11; 12; 17; 18; 23; 25; 32; 34; 45; 46; 47; 49; 51; 52; 53; 57; 58;
Districts	01; 02; 03; 04;
DBE NAICS	237130; 237310; 237990; 238910;

ACDBE NAICS

Work Codes	C1601 CLEARING & GRUBBING; C1901 ROADWAY EXCAVATION; C1910 GRADING; C1940 DITCHES EXCAVATION; C2065 IRRIGATION SYSTEM; C6200 ALTERNATIVE PIPE CULVERT;
Licenses	A General Engineering Contractor;
Trucks	
Gender	M
Ethnicity	NATIVE AMERICAN
Firm Type	DBE

Firm ID	37407
Firm/DBA Name	SUKAN, INC.
Address Line1	18412 FARJARDO STREET
Address Line2	
City	ROWLAND HEIGHTS
State	CA
Zip Code1	91748
Zip Code2	
Mailing Address Line1	P. O. BOX 8694
Mailing Address Line2	
Mailing City	ROWLAND HEIGHTS
Mailing State	CA
Mailing Zip Code1	91748
Mailing Zip Code2	
Certification Type	DBE
EMail	suzanne@sukaninc.com
Contact Name	SUZANNE DESATOFF
Area Code	(626)
Phone Number	854-9467
Fax Area Code	(626)
Fax Phone Number	854-9469
Agency Name	LOS ANGELES COUNTY METRO TRANSPORTATION AUTHORITY (MTA)
Counties	05; 06; 07; 08; 12;
Districts	01; 03; 04; 10;
DBE NAICS	237120; 237310; 237990; 238910; 238990;

ACDBE NAICS

Work Codes	C1920 STRUCTURE EXCAVATION; C1930 STRUCTURE BACKFILL; C1940 DITCHES EXCAVATION; C9907 CONSTRUCTION EQUIPMENT RENTAL; C9908 HEAVY EQUIPMENT RENTAL;
Licenses	A General Engineering Contractor;
Trucks	
Gender	F
Ethnicity	CAUCASIAN
Firm Type	DBE

Firm ID	39874
Firm/DBA Name	SUN AND SUN INDUSTRIES, INC
Address Line1	2101 S. YALE STREET
Address Line2	
City	SANTA ANA
State	CA
Zip Code1	92704
Zip Code2	
Mailing Address Line1	
Mailing Address Line2	
Mailing City	
Mailing State	

Mailing Zip Code1	
Mailing Zip Code2	
Certification Type	DBE
EMail	dsun@sunindustriesinc.com
Contact Name	DEBORAH SUN
Area Code	(714)
Phone Number	210-5141
Fax Area Code	(714)
Fax Phone Number	210-5149
Agency Name	DEPARTMENT OF TRANSPORTATION
Counties	01; 02; 03; 04; 05; 06; 07; 08; 09; 10; 11; 12; 13; 14; 15; 16; 17; 18; 19; 20; 21; 22; 23; 24; 25; 26; 27; 28; 29; 30; 31; 32; 33; 34; 35; 36; 37; 38; 39; 40; 41; 42; 43; 44; 45; 46; 47; 48; 49; 50; 51; 52; 53; 54; 55; 56; 57; 58;
Districts	01; 02; 03; 04; 05; 06; 07; 08; 09; 10; 11; 12;
DBE NAICS	238210;

ACDBE NAICS

Work Codes	C8604 LIGHTING; C9858 RESIDENTIAL ELECTRICAL;
Licenses	C10 Electrical Contractor;
Trucks	
Gender	F
Ethnicity	ASIAN PACIFIC
Firm Type	DBE

Firm ID	40764
Firm/DBA Name	SUULUTAAQ, INC - ALASKA NATIVE CORP
Address Line1	827 MISSOURI STREET, SUITE 6
Address Line2	
City	FAIRFIELD
State	CA
Zip Code1	94533
Zip Code2	
Mailing Address Line1	4300 B STREET, SUITE
Mailing Address Line2	
Mailing City	ANCHORAGE
Mailing State	AK
Mailing Zip Code1	99503
Mailing Zip Code2	
Certification Type	DBE
EMail	tracy.crain@suulutaaq.com
Contact Name	TRACY CRAIN
Area Code	(707)
Phone Number	427-3209
Fax Area Code	(707)
Fax Phone Number	635-8187
Agency Name	DEPARTMENT OF TRANSPORTATION
Counties	01; 02; 03; 04; 05; 06; 07; 08; 09; 10; 11; 12; 13; 14; 15; 16; 17; 18; 19; 20; 21; 22; 23; 24; 25; 26; 27; 28; 29; 30; 31; 32; 33; 34; 35; 36; 37; 38; 39; 40; 41; 42; 43; 44; 45; 46; 47; 48; 49; 50; 51; 52; 53; 54; 55; 56; 57; 58;
Districts	01; 02; 03; 04; 05; 06; 07; 08; 09; 10; 11; 12;
DBE NAICS	236220; 237310; 237990; 238910; 561210;

ACDBE NAICS

Work Codes	C1901 ROADWAY EXCAVATION; C1970 EMBANKMENT CONSTRUCTION; C3910 PAVING ASPHALT (ASPHALT CONCRETE); C9801 BUILDING CONSTRUCTION; I7360 PERSONNEL SUPPLY SERVICES;
Licenses	A General Engineering Contractor; B General Building Contractor;
Trucks	
Gender	M
Ethnicity	NATIVE AMERICAN
Firm Type	DBE

Firm ID	31859
Firm/DBA Name	TEC MANAGEMENT CONSULTANTS INC
Address Line1	7600 WORLD WAY WEST
Address Line2	
City	LOS ANGELES
State	CA

Zip Code1	90045
Zip Code2	
Mailing Address Line1	
Mailing Address Line2	
Mailing City	
Mailing State	
Mailing Zip Code1	
Mailing Zip Code2	
Certification Type	DBE
EMail	kfuller@teccm.com
Contact Name	TIMOTHY COFFEY
Area Code	(213)
Phone Number	598-1285
Fax Area Code	(800)
Fax Phone Number	509-1647
Agency Name	DEPARTMENT OF TRANSPORTATION
Counties	00;
Districts	00;
DBE NAICS	236210; 236220; 237310; 237990; 238110; 238990; 541611; 541618; 541990; 562112;

ACDBE NAICS

Work Codes	C8700 CONSULTANT, NON ENGINEERING; C8701 BUSINESS ADMINISTRATION; C8702 MANAGEMENT INFORMATION SYSTEMS; I8740 MANAGEMENT & PUBLIC RELATIONS;
Licenses	A General Engineering Contractor; B General Building Contractor; C54 Tile Contractor (Ceramic and Mosaic);
Trucks	
Gender	M
Ethnicity	BLACK
Firm Type	DBE

Firm ID	36594
Firm/DBA Name	THE LANGE GROUP, INC.
Address Line1	600 S. SPRING ST., #1006
Address Line2	
City	LOS ANGELES
State	CA
Zip Code1	90014
Zip Code2	
Mailing Address Line1	
Mailing Address Line2	
Mailing City	
Mailing State	
Mailing Zip Code1	
Mailing Zip Code2	
Certification Type	DBE
EMail	angel@thelangegroupinc.com
Contact Name	ANGEL ORTIZ
Area Code	(213)
Phone Number	228-8920
Fax Area Code	(323)
Fax Phone Number	276-7810
Agency Name	CITY OF LOS ANGELES
Counties	00;
Districts	00;
DBE NAICS	236210; 236220; 541618; 562910;

ACDBE NAICS

Work Codes	C8770 CONSTRUCTION MANAGEMENT; C9801 BUILDING CONSTRUCTION; C9903 CONSTRUCTION CLEAN UP;
Licenses	A General Engineering Contractor; B General Building Contractor;
Trucks	
Gender	M
Ethnicity	HISPANIC
Firm Type	DBE

Firm ID	24374
Firm/DBA Name	TNT INDUSTRIAL CONTRACTORS, INC

Address Line1	3600 51ST AVENUE
Address Line2	
City	SACRAMENTO
State	CA
Zip Code1	95823
Code2	
Mailing Address Line1	
Mailing Address Line2	
Mailing City	
Mailing State	
Mailing Zip Code1	
Mailing Zip Code2	
Certification Type	DBE
EMail	paula@tntindustrial.com
Contact Name	RANDY TWIST
Area Code	(916)
Phone Number	395-8400
Fax Area Code	(916)
Fax Phone Number	395-8429
Agency Name	DEPARTMENT OF TRANSPORTATION
Counties	01; 02; 03; 04; 05; 06; 07; 08; 09; 10; 11; 12; 13; 14; 15; 16; 17; 18; 19; 20; 21; 22; 23; 24; 25; 26; 27; 28; 29; 30; 31; 32; 33; 34; 35; 36; 37; 38; 39; 40; 41; 42; 43; 44; 45; 46; 47; 48; 49; 50; 51; 52; 53; 54; 55; 56; 57; 58;
Districts	01; 02; 03; 04; 05; 06; 07; 08; 09; 10; 11; 12;
DBE NAICS	236210; 238110; 238130; 238190; 238220; 238910;

ACDBE NAICS

Work Codes	C8770 CONSTRUCTION MANAGEMENT; C9801 BUILDING CONSTRUCTION; C9822 CARPENTRY; C9850 PLUMBING; C9866 HEATING & AIR CONDITIONING;
Licenses	A General Engineering Contractor; B General Building Contractor; C20 Warm-Air Heating, Ventilation and Air-conditioning Contracto; C36 Plumbing Contractor;
Trucks	
Gender	M
Ethnicity	NATIVE AMERICAN
Firm Type	DBE

---

m ID	35265
Firm/DBA Name	TOM'S METAL SPECIALISTS, INC.
Address Line1	1416 WALLACE AVENUE
Address Line2	
City	SAN FRANCISCO
State	CA
Zip Code1	94124
Zip Code2	
Mailing Address Line1	
Mailing Address Line2	
Mailing City	
Mailing State	
Mailing Zip Code1	
Mailing Zip Code2	
Certification Type	DBE
EMail	tomsmetal@yahoo.com
Contact Name	TOM CHANG
Area Code	(415)
Phone Number	822-7971
Fax Area Code	(415)
Fax Phone Number	822-7991
Agency Name	SAN FRANCISCO MUNICIPAL TRANSPORTATION AGENCY
Counties	00;
Districts	00;
DBE NAICS	237990; 238120; 238390; 332323;

ACDBE NAICS

Work Codes	C8710 ENGINEERING; C8746 STRUCTURAL ENGINEER; C9802 BUILDING CONSTRUCTION;
enses	A General Engineering Contractor; B General Building Contractor; C51 Structural Steel Contractor; C60 Welding Contractor;
cks	
	M

Gender	
Ethnicity	ASIAN PACIFIC
Firm Type	DBE

Firm ID	32969
Firm/DBA Name	TOWNSEND MANAGEMENT INC
Address Line1	P.O. BOX 24442
Address Line2	
City	SAN FRANCISCO
State	CA
Zip Code1	94124
Zip Code2	
Mailing Address Line1	2945 3RD STREET
Mailing Address Line2	
Mailing City	SAN FRANCISCO
Mailing State	CA
Mailing Zip Code1	94107
Mailing Zip Code2	
Certification Type	DBE
EMail	Info@tmi-cm.com
Contact Name	ZAMIR ZURAEK
Area Code	(415)
Phone Number	285-9009
Fax Area Code	(415)
Fax Phone Number	285-9011
Agency Name	SAN FRANCISCD MUNICIPAL TRANSPORTATION AGENCY
Counties	00;
Districts	00;
DBE NAICS	236117; 236210; 238990; 541618;

ACDBE NAICS

Work Codes	C8714 CONSULTANT, PROJECT MANAGEMENT/ BUSINESS ADMIN; C8770 CONSTRUCTION MANAGEMENT; C8776 Construction Management - Other Heavy and Civil Construction;
Licenses	A General Engineering Contractor; B General Building Contractor;
Locks	
Gender	M
Ethnicity	ASIAN PACIFIC
Firm Type	DBE

Firm ID	38033
Firm/DBA Name	TRAFFIC LOOPS CRACKFILLING, INC
Address Line1	1915 W BALL RD.
Address Line2	
City	ANAHEIM
State	CA
Zip Code1	92804
Zip Code2	
Mailing Address Line1	946 S. EMERALD ST
Mailing Address Line2	
Mailing City	ANAHEIM
Mailing State	CA
Mailing Zip Code1	92804
Mailing Zip Code2	
Certification Type	DBE
EMail	trafficloops@sbcglobal.net
Contact Name	MAI-LAN NGUYEN
Area Code	(714)
Phone Number	520-4026
Fax Area Code	(714)
Fax Phone Number	520-4027
Agency Name	DEPARTMENT OF TRANSPORTATION
Counties	00;
Districts	00;
DBE NAICS	238210; 238990;

ACDBE NAICS

Work Codes	C4040 CLEAN & SEAL PAVEMENT JOINTS - ROUT & SEAL CRACKS; C8501 PAVEMENT MARKING; C8608 DETECTOR; C8611 RAMP METERING SYSTEM; C8903 ELECTRICAL; C9858 RESIDENTIAL ELECTRICAL;
Licenses	C10 Electrical Contractor; C32 Parking and Highway Improvement Contractor;
Trucks	
Gender	F
Ethnicity	ASIAN PACIFIC
Firm Type	DBE

Firm ID	30962
Firm/DBA Name	TRI-BORING, INC.
Address Line1	331 HIGHLAND COURT
Address Line2	
City	LA HABRA
State	CA
Zip Code1	90631
Zip Code2	
Mailing Address Line1	PO BOX 539
Mailing Address Line2	
Mailing City	LA HABRA
Mailing State	CA
Mailing Zip Code1	90633
Mailing Zip Code2	0776
Certification Type	DBE
EMail	triboring@hotmail.com
Contact Name	ROBERT JOHN AGUINAGA
Area Code	(562)
Phone Number	697-7172
Fax Area Code	(562)
Fax Phone Number	309-8086
Agency Name	DEPARTMENT OF TRANSPORTATION
Counties	01; 02; 03; 04; 05; 06; 07; 08; 09; 10; 11; 12; 13; 14; 15; 16; 17; 18; 19; 20; 21; 22; 23; 24; 25; 26; 27; 28; 29; 30; 31; 32; 33; 34; 35; 36; 37; 38; 39; 40; 41; 42; 43; 44; 45; 46; 47; 48; 49; 50; 51; 52; 53; 54; 55; 56; 57; 58;
Districts	01; 02; 03; 04; 05; 06; 07; 08; 09; 10; 11; 12;
DBE NAICS	238110; 238120; 238990; 331210;

DBE NAICS

Work Codes	C5501 STEEL STRUCTURES; C5570 STEEL CRIB WALL; C7041 JACKED WELDED STEEL PIPE;
Licenses	A General Engineering Contractor;
Trucks	
Gender	M
Ethnicity	HISPANIC
Firm Type	DBE

Firm ID	33586
Firm/DBA Name	TROY'S CONTRACTING
Address Line1	3026 SAN BRUNO AVENUE, SUITE B
Address Line2	
City	SAN FRANCISCO
State	CA
Zip Code1	94134
Zip Code2	
Mailing Address Line1	
Mailing Address Line2	
Mailing City	
Mailing State	
Mailing Zip Code1	
Mailing Zip Code2	
Certification Type	DBE
EMail	
Contact Name	TROY REESE
Area Code	(415)
Phone Number	468-9066
Fax Area Code	(415)
Fax Phone Number	486-8299
Agency Name	BAY AREA RAPID TRANSIT DISTRICT (BART)

Counties	00;
Districts	00;
DBE NAICS	236210; 237310; 238210; 238310; 561110;

ACDBE NAICS

Work Codes	C1201 TRAFFIC CONTROL SYSTEM; C9801 BUILDING CONSTRUCTION; C9827 DRYWALL CONSTRUCTION; C9836 PLASTERING; C9858 RESIDENTIAL ELECTRICAL; C9868 INSULATION;
Licenses	A General Engineering Contractor; B General Building Contractor; C09 Drywall Contractor; C10 Electrical Contractor; C31 Construction Zone Traffic Control Contractor;
Trucks	
Gender	M
Ethnicity	BLACK
Firm Type	DBE

Firm ID	25303
Firm/DBA Name	TURNER MANUFACTURING CO INC
Address Line1	4543 E. FLORADORA AVE
Address Line2	
City	FRESNO
State	CA
Zip Code1	93703
Zip Code2	
Mailing Address Line1	4543 E. FLORADORA AVE
Mailing Address Line2	
Mailing City	FRESNO
Mailing State	CA
Mailing Zip Code1	93703
Mailing Zip Code2	
Certification Type	DBE
EMail	turnermfginc@sbcglobal.net
Contact Name	null JOSE L. TURNER
Area Code	(559)
Phone Number	251-1918
Fax Area Code	(559)
x Phone Number	251-6860
ɹency Name	CITY OF FRESNO
Counties	00;
Districts	00;
DBE NAICS	238190; 332323;

ACDBE NAICS

Work Codes	C0680 FENCING SUPPLIER;
Licenses	C23 Ornamental Metal Contractor;
Trucks	
Gender	M
Ethnicity	HISPANIC
Firm Type	DBE

Firm ID	38294
Firm/DBA Name	U.S. CONCRETE CONSTRUCTION, INC
Address Line1	30634 HASLEY CYN. ROAD
Address Line2	
City	CASTAIC
State	CA
Zip Code1	91384
Zip Code2	
Mailing Address Line1	
Mailing Address Line2	
Mailing City	
Mailing State	
Mailing Zip Code1	
Mailing Zip Code2	
ertification Type	DBE
lail	les@us-concrete.net
ɔntact Name	ULISES SALAZAR

Area Code	(661)
Phone Number	259-3522
Fax Area Code	(661)
Fax Phone Number	799-1038
Agency Name	DEPARTMENT OF TRANSPORTATION
Counties	01; 02; 03; 04; 05; 06; 07; 08; 09; 10; 11; 12; 13; 14; 15; 16; 17; 18; 19; 20; 21; 22; 23; 24; 25; 26; 27; 28; 29; 30; 31; 32; 33; 34; 35; 36; 37; 38; 39; 40; 41; 42; 43; 44; 45; 46; 47; 48; 49; 50; 51; 52; 53; 54; 55; 56; 57; 58;
Districts	01; 02; 03; 04; 05; 06; 07; 08; 09; 10; 11; 12;
DBE NAICS	238110;

ACDBE NAICS

Work Codes	C2501 AGGREGATE SUBBASE; C2602 AGGREGATE BASE; C2700 CEMENT TREATED BASE; C2800 CONCRETE BASE; C3901 ASPHALT CONCRETE; C5100 CONCRETE STRUCTURE; C5105 MINOR CONCRETE STRUCTURE; C5110 CONCRETE SURFACE FINISH; C5111 CONCRETE OVERLAY, DRILL & BOND; C5135 CONCRETE BLOCK & MASONRY RETAINING WALL; C5136 REINFORCED CONCRETE CRIB WALL; C5180 SOUND WALL (MASONRY BLOCK - CONCRETE);
Licenses	B General Building Contractor; C08 Concrete Contractor;
Trucks	
Gender	M
Ethnicity	HISPANIC
Firm Type	DBE

Firm ID	39166
Firm/DBA Name	V A P CONSTRUCTION INC
Address Line1	16425 ILLUSION WAY
Address Line2	
City	LA MIRADA
State	CA
Zip Code1	90638
Zip Code2	
Mailing Address Line1	
Mailing Address Line2	
Mailing City	
Mailing State	
Mailing Zip Code1	
Mailing Zip Code2	
Certification Type	DBE
eMail	vapconstructioninc@gmail.com
Contact Name	ARVIND PRASAD
Area Code	(714)
Phone Number	253-3270
Fax Area Code	(714)
Fax Phone Number	551-9420
Agency Name	DEPARTMENT OF TRANSPORTATION
Counties	01; 02; 03; 04; 05; 06; 07; 08; 09; 10; 11; 13; 14; 15; 16; 17; 18; 19; 20; 21; 22; 23; 24; 25; 26; 27; 28; 29; 30; 31; 32; 33; 34; 35; 36; 37; 38; 39; 40; 41; 42; 43; 44; 45; 46; 47; 48; 49; 50; 51; 52; 53; 54; 55; 56; 57; 58;
Districts	01; 02; 03; 04; 05; 06; 07; 08; 09; 10; 11; 12;
DBE NAICS	237110; 237310; 237990; 238110;

ACDBE NAICS

Work Codes	C7301 CONCRETE CURB & SIDEWALK - MISC; C8331 CONCRETE BARRIER;
Licenses	A General Engineering Contractor;
Trucks	
Gender	M
Ethnicity	ASIAN SUBCONTINENT
Firm Type	DBE

Firm ID	1045
Firm/DBA Name	VALVERDE CONSTRUCTION, INC
Address Line1	10918 SHOEMAKER AVE
Address Line2	
City	SANTA FE SPRINGS
State	CA
Zip Code1	90670
Zip Code2	
Mailing Address Line1	P.O. BOX 3223
Mailing Address Line2	

Mailing City	SANTA FE SPRINGS
Mailing State	CA
Mailing Zip Code1	90670
Mailing Zip Code2	
Certification Type	DBE
ail	joev@valverdeconst.com
ontact Name	JOE A. VALVERDE
Area Code	(562)
Phone Number	906-1826
Fax Area Code	(562)
Fax Phone Number	906-1918
Agency Name	DEPARTMENT OF TRANSPORTATION
Counties	00;
Districts	00;
DBE NAICS	237110;

ACDBE NAICS

Work Codes	C1601 CLEARING & GRUBBING; C1901 ROADWAY EXCAVATION; C1920 STRUCTURE EXCAVATION; C1930 STRUCTURE BACKFILL; C1940 DITCHES EXCAVATION; C7160 ASBESTOS-CEMENT SEWER PIPE; C9980 DEMOLITION;
Licenses	A General Engineering Contractor; B General Building Contractor; C10 Electrical Contractor; C16 Fire Protection Contractor; C36 Plumbing Contractor;
Trucks	
Gender	M
Ethnicity	HISPANIC
Firm Type	DBE

Firm ID	38766
Firm/DBA Name	W JOHN GRAY CONSTRUCTION
Address Line1	1751 HWY 36
Address Line2	
City	HYDESVILLE
State	CA
Zip Code1	95547
Zip Code2	
iling Address Line1	P.O. BOX 186
.iling Address Line2	
Mailing City	HYDESVILLE
Mailing State	CA
Mailing Zip Code1	95547
Mailing Zip Code2	
Certification Type	DBE
EMail	jdqrgray@aol.com
Contact Name	DAVINA GRAY
Area Code	(707)
Phone Number	768-1760
Fax Area Code	(707)
Fax Phone Number	768-1760
Agency Name	DEPARTMENT OF TRANSPORTATION
Counties	08; 12; 23; 53;
Districts	01; 02;
DBE NAICS	236115; 236118; 236210;

ACDBE NAICS

Work Codes	C9801 BUILDING CONSTRUCTION; C9810 SMALL STRUCTURES; C9846 ADDITIONS, ALTERATIONS OR REPAIRS;
Licenses	A General Engineering Contractor; B General Building Contractor;
Trucks	
Gender	M
Ethnicity	NATIVE AMERICAN
Firm Type	DBE

Firm ID	41176
Firm/DBA Name	WALLACE STRUCTURES
ddress Line1	2515 TAWNDALE LN
dress Line2	
.ty	HYDESVILLE

State	CA
Zip Code1	95547
Zip Code2	
Mailing Address Line1	
Mailing Address Line2	
iling City	
.ailing State	
Mailing Zip Code1	
Mailing Zip Code2	
Certification Type	DBE
EMail	wallacestr@aol.com
Contact Name	ERIC WALLACE
Area Code	(707)
Phone Number	834-4992
Fax Area Code	(707)
Fax Phone Number	768-3386
Agency Name	DEPARTMENT OF TRANSPORTATION
Counties	01; 02; 03; 04; 05; 06; 07; 08; 09; 10; 11; 12; 13; 14; 15; 16; 17; 18; 19; 20; 21; 22; 23; 24; 25; 26; 27; 28; 29; 30; 31; 32; 33; 34; 35; 36; 37; 38; 39; 40; 41; 42; 43; 44; 45; 46; 47; 48; 49; 50; 51; 52; 53; 54; 55; 56; 57; 58;
Districts	01; 02; 03; 04; 05; 06; 07; 08; 09; 10; 11; 12;
DBE NAICS	237110; 237310; 237990; 238910;

ACDBE NAICS

Work Codes	C1920 STRUCTURE EXCAVATION; C1930 STRUCTURE BACKFILL; C1940 DITCHES EXCAVATION; C8770 CONSTRUCTION MANAGEMENT; C8773 Construction Management - Highway, Street and Bridge Construction; C8776 Construction Management - Other Heavy and Civil Construction;
Licenses	A General Engineering Contractor; B General Building Contractor;
Trucks	
Gender	M
Ethnicity	HISPANIC
Firm Type	DBE

Firm ID	38678
Firm/DBA Name	WESTERN MOUNTAIN POWER CONSTRUCTION, INC
ddress Line1	23000 MEADOW LANE, SUITE B
dress Line2	
City	TWAIN HARTE
State	CA
Zip Code1	95383
Zip Code2	
Mailing Address Line1	P.O. BOX 688
Mailing Address Line2	
Mailing City	TWAIN HARTE
Mailing State	CA
Mailing Zip Code1	95383
Mailing Zip Code2	
Certification Type	DBE
EMail	dan@westernmpc.com
Contact Name	DANIEL GARCIA
Area Code	(209)
Phone Number	728-1300
Fax Area Code	(209)
Fax Phone Number	728-1310
Agency Name	SAN MATEO COUNTY TRANSIT DISTRICT (SAMTRANS)/JPB
Counties	00;
Districts	00;
DBE NAICS	237130;

ACDBE NAICS

Work Codes	C8903 ELECTRICAL;
Licenses	A General Engineering Contractor; C10 Electrical Contractor;
Trucks	
Gender	M
hnicity	HISPANIC
m Type	DBE

Firm ID	33077
Firm/DBA Name	WIRENET COMMUNICATION
Address Line1	4355 E. AIRPORT DRIVE, STE 104
Address Line2	
City	ONTARIO
State	CA
Zip Code1	91761
Zip Code2	
Mailing Address Line1	
Mailing Address Line2	
Mailing City	
Mailing State	
Mailing Zip Code1	
Mailing Zip Code2	
Certification Type	DBE
EMail	barreola@wirenetcomm.com
Contact Name	null ROBERT J. ARREOLA
Area Code	(909)
Phone Number	986-3290
Fax Area Code	(909)
Fax Phone Number	986-6490
Agency Name	CITY OF LOS ANGELES
Counties	00;
Districts	00;
DBE NAICS	238210; 517212; 517410; 517910;

ACDBE NAICS

Work Codes	E4810 TELEPHONE COMMUNICATIONS; E4820 TELEGRAPH & OTHER COMMUNICATIONS; E4840 CABLE & OTHER PAY TV SERVICES; E4890 COMMUNICATIONS SERVICES; E4910 ELECTRIC SERVICES; E4930 COMBINATION UTILITY SERVICES;
Licenses	C10 Electrical Contractor;
Trucks	
Gender	M
Ethnicity	HISPANIC
Firm Type	DBE

Firm ID	33490
Firm/DBA Name	YERBA BUENA ENGINEERING & CONSTRUCTION
Address Line1	1340 EGBERT AVENUE
Address Line2	
City	SAN FRANCISCO
State	CA
Zip Code1	94124
Zip Code2	
Mailing Address Line1	
Mailing Address Line2	
Mailing City	
Mailing State	
Mailing Zip Code1	
Mailing Zip Code2	
Certification Type	DBE
EMail	mgalarza@yerba-buena.net
Contact Name	MIGUEL GALARZA
Area Code	(415)
Phone Number	822-4400
Fax Area Code	(415)
Fax Phone Number	822-0900
Agency Name	SAN FRANCISCO MUNICIPAL TRANSPORTATION AGENCY
Counties	00;
Districts	00;
DBE NAICS	236210; 236220;

ACDBE NAICS

Work Codes	C8710 ENGINEERING; C9801 BUILDING CONSTRUCTION;

Licenses	A General Engineering Contractor; ASB Asbestos; B General Building Contractor; HAZ Hazardous Waste;
Trucks	
Gender	M
Ethnicity	HISPANIC
Firm Type	DBE

Back To Query Form

Back To Query Form

Search Returned 350 Records

Fri Sep 20 16:30:29 PDT 2013

.ery Criteria

District: 01
County: DEL NORTE
Naics Category: 23 Construction
Firm Type: DBE

Firm ID	41039
Firm/DBA Name	6 RIVERS CONSTRUCTION, INC.
Address Line1	200 REDWOOD GROVE RD
Address Line2	
City	HOOPA
State	CA
Zip Code1	95546
Zip Code2	
Mailing Address Line1	P O BOX 1431
Mailing Address Line2	
Mailing City	HOOPA
Mailing State	CA
Mailing Zip Code1	95546
Mailing Zip Code2	
Certification Type	DBE
EMail	sixrivers95546@hotmail.com
Contact Name	ZANE E JR GRANT
Area Code	(530)
Phone Number	515-7563
Fax Area Code	(530)
Fax Phone Number	625-4777
ɔncy Name	DEPARTMENT OF TRANSPORTATION
ɹnties	08; 12; 23; 45; 47; 53;
Districts	01; 02;
DBE NAICS	237310; 238910;
ACDBE NAICS	
Work Codes	C1601 CLEARING & GRUBBING; C1901 ROADWAY EXCAVATION; C1910 GRADING; C1940 DITCHES EXCAVATION; C1970 EMBANKMENT CONSTRUCTION; C2030 EROSION CONTROL; C2201 FINISHING ROADWAY; C2501 AGGREGATE SUBBASE; C2602 AGGREGATE BASE; C3910 PAVING ASPHALT (ASPHALT CONCRETE);
Licenses	A General Engineering Contractor;
Trucks	
Gender	M
Ethnicity	NATIVE AMERICAN
Firm Type	DBE

Firm ID	33638
Firm/DBA Name	A & P DEVELOPMENT & CONSTRUCTION, INC.
Address Line1	3555 VOYAGER STREET, SUITE B
Address Line2	
City	TORRANCE
State	CA
Zip Code1	90503
Zip Code2	
Mailing Address Line1	
Mailing Address Line2	
Mailing City	
Mailing State	
Mailing Zip Code1	
Mailing Zip Code2	
ᵀtification Type	DBE
ail	pocampo@ap-construction.com
ɔontact Name	PETER OCAMPO

Area Code	(310)
Phone Number	793-2310
Fax Area Code	(310)
Fax Phone Number	793-2312
Agency Name	LOS ANGELES COUNTY METRO TRANSPORTATION AUTHORITY (MTA)
Counties	00;
Districts	00;
DBE NAICS	236210; 236220; 237110; 237130; 237990; 238110; 238120; 238130; 238140; 238150; 238160; 238170; 238190; 238210; 238220; 238290; 238310; 238320; 238330; 238340; 238350; 238390; 238910; 238990;

ACDBE NAICS

Work Codes	C1201 TRAFFIC CONTROL SYSTEM; C1575 REMOVE BRIDGE ITEM; C1580 MODIFY BRIDGE ITEM; C1601 CLEARING & GRUBBING; C1901 ROADWAY EXCAVATION; C1920 STRUCTURE EXCAVATION; C1930 STRUCTURE BACKFILL; C1940 DITCHES EXCAVATION; C5501 STEEL STRUCTURES; C5570 STEEL CRIB WALL; C8901 AIR CONDITIONING/SHEET METAL; C8904 GLASS INSTALLATION FOR RAIL CARS; C9801 BUILDING CONSTRUCTION; C9810 SMALL STRUCTURES; C9822 CARPENTRY; C9827 DRYWALL CONSTRUCTION; C9829 RETAINER WALLS; C9830 WALL COVERING; C9836 PLASTERING; C9838 CERAMIC TILE; C9839 CARPET & DRAPES; C9840 FLOOR COVERING; C9842 MASONRY; C9854 PAINTING STRUCTURES; C9858 RESIDENTIAL ELECTRICAL; C9862 RESIDENTIAL AIR CONDITIONING & SHEET METAL; C9866 HEATING & AIR CONDITIONING; C9868 INSULATION; C9874 HARDWARE (ROUGH); C9876 HARDWARE (FINISH); C9947 ELEVATOR; C9980 DEMOLITION;
Licenses	A General Engineering Contractor; B General Building Contractor; C13 Fencing Contractor; C36 Plumbing Contractor;
Trucks	
Gender	M
Ethnicity	HISPANIC
Firm Type	DBE

Firm ID	33158
Firm/DBA Name	A ANSWER, INC.
Address Line1	3026 SAN BRUNO AVENUE
Address Line2	
City	SAN FRANCISCD
State	CA
Zip Code1	94134
Zip Code2	
Mailing Address Line1	
Mailing Address Line2	
Mailing City	
Mailing State	
Mailing Zip Code1	
Mailing Zip Code2	
Certification Type	DBE
EMail	
Contact Name	PATSY REESE
Area Code	(415)
Phone Number	468-1850
Fax Area Code	(415)
Fax Phone Number	468-8299
Agency Name	BAY AREA RAPID TRANSIT DISTRICT (BART)
Counties	00;
Districts	00;
DBE NAICS	238220; 238990;

ACDBE NAICS

Work Codes	C8901 AIR CONDITIONING/SHEET METAL; C9862 RESIDENTIAL AIR CONDITIONING & SHEET METAL; C9866 HEATING & AIR CONDITIONING;
Licenses	B General Building Contractor;
Trucks	
Gender	F
Ethnicity	BLACK
Firm Type	DBE

Firm ID	5270
Firm/DBA Name	A B S L CONSTRUCTION
Address Line1	29393 PACIFIC ST
Address Line2	
City	HAYWARD
State	CA

State	
Zip Code1	94544
Zip Code2	
Mailing Address Line1	
Mailing Address Line2	
Mailing City	
Mailing State	
Mailing Zip Code1	
Mailing Zip Code2	
Certification Type	DBE
EMail	daryl@absiconstruction.com
Contact Name	LUIS M. ALLENDE
Area Code	(510)
Phone Number	727-0900
Fax Area Code	(510)
Fax Phone Number	727-0910
Agency Name	DEPARTMENT OF TRANSPORTATION
Counties	01; 02; 03; 04; 05; 06; 07; 08; 09; 10; 11; 12; 13; 14; 15; 16; 17; 18; 19; 20; 21; 22; 23; 24; 25; 26; 27; 28; 29; 30; 31; 32; 33; 34; 35; 36; 37; 38; 39; 40; 41; 42; 43; 44; 45; 46; 47; 48; 49; 50; 51; 52; 53; 54; 55; 56; 57; 58;
Districts	01; 02; 03; 04; 05; 06; 07; 08; 09; 10; 11; 12;
DBE NAICS	237310; 238110; 238120; 238210; 238910;
ACDBE NAICS	
Work Codes	C1201 TRAFFIC CONTROL SYSTEM; C1522 RESET, ADJUST ROADWAY ITEMS; C1531 PLANE ASPHALT CONCRETE; C1601 CLEARING & GRUBBING; C1901 ROADWAY EXCAVATION; C1910 GRADING; C1920 STRUCTURE EXCAVATION; C1930 STRUCTURE BACKFILL; C1940 DITCHES EXCAVATION; C4201 GROOVE & GRIND PAVEMENT; C5105 MINOR CONCRETE STRUCTURE; C5124 ERECT PRECAST CONCRETE; C5135 CONCRETE BLOCK & MASONRY RETAINING WALL; C5501 STEEL STRUCTURES; C5570 STEEL CRIB WALL; C9858 RESIDENTIAL ELECTRICAL; C9980 DEMOLITION;
Licenses	A General Engineering Contractor; B General Building Contractor;
Trucks	
Gender	M
Ethnicity	HISPANIC
Firm Type	DBE

Firm ID	219
Name/DBA Name	A C DIKE CO
Address Line1	2788 VENTURE DR.
Address Line2	
City	LINCOLN
State	CA
Zip Code1	95648
Zip Code2	
Mailing Address Line1	
Mailing Address Line2	
Mailing City	
Mailing State	
Mailing Zip Code1	
Mailing Zip Code2	
Certification Type	DBE
EMail	email@acdike.com
Contact Name	GEORGETTE MC CLAIN
Area Code	(916)
Phone Number	645-7747
Fax Area Code	(916)
Fax Phone Number	645-9618
Agency Name	DEPARTMENT OF TRANSPORTATION
Counties	00;
Districts	00;
DBE NAICS	237990; 238110; 238120; 238910;
ACDBE NAICS	
Work Codes	C1910 GRADING; C1920 STRUCTURE EXCAVATION; C1930 STRUCTURE BACKFILL; C1940 DITCHES EXCAVATION; C2602 AGGREGATE BASE; C3901 ASPHALT CONCRETE; C3910 PAVING ASPHALT (ASPHALT CONCRETE); C3940 PLACE ASPHALT CONCRETE DIKE & MISC;
Licenses	A General Engineering Contractor;
Trucks	

Gender	F
Ethnicity	CAUCASIAN
Firm Type	DBE

Firm ID	27381
Firm/DBA Name	A F M ENVIRONMENTAL INC.
Address Line1	752 NORTHPORT DR., SUITE C
Address Line2	
City	WEST SACRAMENTO
State	CA
Zip Code1	95691
Zip Code2	
Mailing Address Line1	
Mailing Address Line2	
Mailing City	
Mailing State	
Mailing Zip Code1	
Mailing Zip Code2	
Certification Type	DBE
EMail	AFMENVIRO@aol.com
Contact Name	ALFRED J. HARDWICK
Area Code	(916)
Phone Number	374-9526
Fax Area Code	(916)
Fax Phone Number	374-9527
Agency Name	DEPARTMENT OF TRANSPORTATION
Counties	01; 02; 03; 04; 05; 06; 07; 08; 09; 10; 11; 12; 17; 18; 20; 21; 22; 23; 24; 25; 26; 27; 28; 29; 31; 32; 34; 35; 38; 39; 40; 41; 43; 44; 45; 46; 47; 48; 49; 50; 51; 52; 53; 54; 55; 57; 58;
Districts	01; 02; 03; 04; 05; 06; 09; 10;
DBE NAICS	236210; 238990;

ACDBE NAICS

Work Codes	C9801 BUILDING CONSTRUCTION; C9869 ASBESTOS REMOVAL/ABATEMENT; I7349 BUILDING MAINTENANCE SERVICES;
enses	ASB Asbestos; B General Building Contractor; C21 Building Moving / Demolition Contractor;
cks	
Gender	M
Ethnicity	BLACK
Firm Type	DBE

Firm ID	40975
Firm/DBA Name	A I M CONSULTING SERVICES
Address Line1	11401 VALLEY BLVD. #201
Address Line2	
City	EL MONTE
State	CA
Zip Code1	91731
Zip Code2	
Mailing Address Line1	
Mailing Address Line2	
Mailing City	
Mailing State	
Mailing Zip Code1	
Mailing Zip Code2	
Certification Type	DBE
EMail	gperez@aimcsworld.com
Contact Name	GABRIEL PEREZ
Area Code	(323)
Phone Number	271-4602
Fax Area Code	( )
Fax Phone Number	
Agency Name	LOS ANGELES COUNTY METRO TRANSPORTATION AUTHORITY (MTA)
Counties	00;
Districts	00;
DBE NAICS	236220; 541350;

ACDBE NAICS

Work Codes	C8731 Building Inspection Services; C9801 BUILDING CONSTRUCTION;
Licenses	A General Engineering Contractor; B General Building Contractor;
Trucks	
Gender	M
Ethnicity	HISPANIC
Firm Type	DBE

Firm ID	40020
Firm/DBA Name	A P S I CONSTRUCTION MANAGEMENT
Address Line1	8885 RESEARCH DRIVE
Address Line2	
City	IRVINE
State	CA
Zip Code1	92618
Zip Code2	
Mailing Address Line1	
Mailing Address Line2	
Mailing City	
Mailing State	
Mailing Zip Code1	
Mailing Zip Code2	
Certification Type	DBE
EMail	ashok.apte@apsicm.com
Contact Name	ASHOK APTE
Area Code	(949)
Phone Number	679-0202
Fax Area Code	(949)
Fax Phone Number	679-0212
Agency Name	LOS ANGELES COUNTY METRO TRANSPORTATION AUTHORITY (MTA)
Counties	00;
Districts	00;
DBE NAICS	236220; 237110; 237130; 237310; 237990;

DBE NAICS

Work Codes	C8733 CONSTRUCTION ENGINEERING & INSPECTION SERVICES; C8771 Construction Management - Commercial and Institutional Building Construction; C8778 Construction Management - Water and Sewer Line and Related Structure Construction;
Licenses	B General Building Contractor; EC Civil Engineer;
Trucks	
Gender	M
Ethnicity	ASIAN SUBCONTINENT
Firm Type	DBE

Firm ID	40742
Firm/DBA Name	A S CONTRACTORS, INC.
Address Line1	5347 COLE ROAD
Address Line2	
City	MARIPOSA
State	CA
Zip Code1	95338
Zip Code2	
Mailing Address Line1	
Mailing Address Line2	
Mailing City	
Mailing State	
Mailing Zip Code1	
Mailing Zip Code2	
Certification Type	DBE
EMail	deni@sti.com
Contact Name	DENI SMITH
Area Code	(209)
Phone Number	742-6684
Fax Area Code	(209)
Fax Phone Number	966-2643
Agency Name	CITY OF FRESNO

Counties	00;
Districts	00;
DBE NAICS	236115; 236116; 236118; 236210; 236220; 237110; 237120; 237130; 237210; 237310; 237990; 238110; 238120; 238130; 238140; 238170; 238190; 238350; 238390; 238990; 541620;

DBE NAICS

Work Codes	C1901 ROADWAY EXCAVATION; C1910 GRADING; C1920 STRUCTURE EXCAVATION; C1930 STRUCTURE BACKFILL; C1970 EMBANKMENT CONSTRUCTION; C6800 SUBSURFACE DRAIN; C6819 FILTER FABRIC; C6820 PERMEABLE MATERIAL; C7000 PLASTIC PIPE; C7180 CAST IRON SEWER PIPE; C7191 SEWER MANHDLE; C7200 ROCK SLOPE PROTECTION; C9801 BUILDING CONSTRUCTION; C9829 RETAINER WALLS; C9842 MASONRY;
Licenses	A General Engineering Contractor; B General Building Contractor;
Trucks	
Gender	F
Ethnicity	CAUCASIAN
Firm Type	DBE

Firm ID	40162
Firm/DBA Name	A STEP ABOVE
Address Line1	163 STIRLING DR
Address Line2	
City	VACAVILLE
State	CA
Zip Code1	95687
Zip Code2	
Mailing Address Line1	P.O. BOX 1442
Mailing Address Line2	
Mailing City	VACAVILLE
Mailing State	CA
Mailing Zip Code1	95696
Mailing Zip Code2	
Certification Type	DBE
EMail	linz@astepaboveelevator.com, anthony@astepaboveelevator.com
Contact Name	ANTHONY E. LEWIS II
Area Code	(707)
Phone Number	514-7585
Area Code	(707)
Fax Phone Number	448-4917
Agency Name	DEPARTMENT OF TRANSPORTATION
Counties	01; 02; 03; 04; 05; 06; 07; 08; 09; 10; 11; 12; 13; 14; 15; 16; 17; 18; 19; 20; 21; 22; 23; 24; 25; 26; 27; 28; 29; 30; 31; 32; 33; 34; 35; 36; 37; 38; 39; 40; 41; 42; 43; 44; 45; 46; 47; 48; 49; 50; 51; 52; 53; 54; 55; 56; 57; 58;
Districts	01; 02; 03; 04; 05; 06; 07; 08; 09; 10; 11; 12;
DBE NAICS	238290;

ACDBE NAICS

Work Codes	C9947 ELEVATOR;
Licenses	C11 Elevator Contractor;
Trucks	
Gender	M
Ethnicity	BLACK
Firm Type	DBE

Firm ID	32142
Firm/DBA Name	A-1 ORNAMENTAL IRON WORKS, INC.
Address Line1	4637 E. WHITE AVENUE
Address Line2	
City	FRESNO
State	CA
Zip Code1	93702
Zip Code2	
Mailing Address Line1	4637 E. WHITE AVENUE
Mailing Address Line2	
Mailing City	FRESNO
Mailing State	CA
Mailing Zip Code1	93702
Mailing Zip Code2	
Certification Type	DBE

EMail	a1omiron@sbcglobal.net
Contact Name	ALFREDO ARREGUIN
Area Code	(559)
Phone Number	251-1447
Fax Area Code	(559)
Fax Phone Number	251-4169
Agency Name	CITY OF FRESNO
Counties	00;
Districts	00;
DBE NAICS	238190; 332323;

ACDBE NAICS

Work Codes	C7500 MISC IRON & STEEL FRAME, COVER & GRATE; D3440 FABRICATED STRUCTURAL METAL PRODUCTS; D3470 METAL MANUFACTURING; D3490 FABRICATED METAL PRODUCTS;
Licenses	C23 Ornamental Metal Contractor;
Trucks	
Gender	M
Ethnicity	HISPANIC
Firm Type	DBE

Firm ID	30332
Firm/DBA Name	A.F. VALDIVIA & SONS GENERAL ENGINEERING CONST. CO
Address Line1	1554 E. BROCKTON AVENUE
Address Line2	
City	REDLANDS
State	CA
Zip Code1	92374
Zip Code2	
Mailing Address Line1	
Mailing Address Line2	
Mailing City	
Mailing State	
Mailing Zip Code1	
Mailing Zip Code2	
Certification Type	DBE
Email	boyzzzz4@aol.com
Contact Name	FREDDY ALFRED VALDIVIA
Area Code	(909)
Phone Number	389-9183
Fax Area Code	(909)
Fax Phone Number	389-7543
Agency Name	DEPARTMENT OF TRANSPORTATION
Counties	00;
Districts	00;
DBE NAICS	237110; 237310; 238110;

ACDBE NAICS

Work Codes	C5100 CONCRETE STRUCTURE; C9802 BUILDING CONSTRUCTION;
Licenses	A General Engineering Contractor; B General Building Contractor;
Trucks	
Gender	M
Ethnicity	HISPANIC
Firm Type	DBE

Firm ID	31327
Firm/DBA Name	AARON BROTHERS GLASS CO.
Address Line1	3534 GREENGLADE AVENUE
Address Line2	
City	PICO RIVERA
State	CA
Zip Code1	90660
Zip Code2	
Mailing Address Line1	
Mailing Address Line2	
Mailing City	

Mailing State	
Mailing Zip Code1	
Mailing Zip Code2	
Certification Type	DBE
EMail	
ıtact Name	null SILVINO M VALDEZ
ea Code	(562)
Phone Number	692-9259
Fax Area Code	(562)
Fax Phone Number	699-3977
Agency Name	CITY OF LOS ANGELES
Counties	00;
Districts	00;
DBE NAICS	238150;

ACDBE NAICS

Work Codes	C8904 GLASS INSTALLATION FOR RAIL CARS;
Licenses	C17 Glazing Contractor;
Trucks	
Gender	M
Ethnicity	HISPANIC
Firm Type	DBE

Firm ID	33166
Firm/DBA Name	ABA
Address Line1	22 WAWONA STREET
Address Line2	
City	SAN FRANCISCO
State	CA
Zip Code1	94127
Zip Code2	
Mailing Address Line1	
Mailing Address Line2	
ıiling City	
ling State	
ıailing Zip Code1	
Mailing Zip Code2	
Certification Type	DBE
EMail	nahlaawad@sbcglobal.net
Contact Name	NAHLA AWAD
Area Code	(415)
Phone Number	661-6486
Fax Area Code	(415)
Fax Phone Number	664-1858
Agency Name	BAY AREA RAPID TRANSIT DISTRICT (BART)
Counties	00;
Districts	00;
DBE NAICS	236116; 236220; 237110; 237120; 237130; 237310; 237990; 541310;

ACDBE NAICS

Work Codes	C8704 ARCHITECT; C8770 CONSTRUCTION MANAGEMENT;
Licenses	ARC Architect;
Trucks	
Gender	F
Ethnicity	CAUCASIAN
Firm Type	DBE

Firm ID	37118
Firm/DBA Name	ABSOLUTE URETHANE
Address Line1	6614 SOUTH ELM
Address Line2	
City	FRESNO
te	CA
Code1	93706

Zip Code2	
Mailing Address Line1	
Mailing Address Line2	
Mailing City	
Mailing State	
ling Zip Code1	
ailing Zip Code2	
Certification Type	DBE
EMail	carolyn@absoluteurethane.com
Contact Name	CAROLYN PLAZA
Area Code	(559)
Phone Number	241-0160
Fax Area Code	(559)
Fax Phone Number	367-5514
Agency Name	CITY OF FRESNO
Counties	00;
Districts	00;
DBE NAICS	238160; 238320;

ACDBE NAICS

Work Codes	C9837 ROOFING; C9854 PAINTING STRUCTURES;
Licenses	ASB Asbestos; C33 Painting and Decorating Contractor; C39 Roofing Contractor;
Trucks	
Gender	F
Ethnicity	HISPANIC
Firm Type	DBE

Firm ID	32174
Firm/DBA Name	ACCORD ENGINEERING, INC
Address Line1	2923 PULLMAN STREET
Address Line2	
City	SANTA ANA
State	CA
Code1	92705
Code2	
ailing Address Line1	
Mailing Address Line2	
Mailing City	
Mailing State	
Mailing Zip Code1	
Mailing Zip Code2	
Certification Type	DBE
EMail	dcheng@accordeng.com
Contact Name	DAVID CHENG
Area Code	(714)
Phone Number	241-7200
Fax Area Code	(949)
Fax Phone Number	251-0563
Agency Name	DEPARTMENT OF TRANSPORTATION
Counties	00;
Districts	00;
DBE NAICS	237110; 237310; 238910; 541330; 541620; 562910;

ACDBE NAICS

Work Codes	C8710 ENGINEERING; C8713 CONSULTANT, ENVIRONMENTAL; C8715 CONSULTANT, ENGINEERING; C8770 CONSTRUCTION MANAGEMENT; C9869 ASBESTOS REMOVAL/ABATEMENT; C9980 DEMOLITION; C9981 BUILDING MOVER;
Licenses	A General Engineering Contractor; EC Civil Engineer; HAZ Hazardous Waste;
Trucks	
Gender	M
Ethnicity	ASIAN PACIFIC
Firm Type	DBE

ı ID	35820
ı ım/DBA Name	ACCURATE CONSTRUCTION COMPANY INC

Address Line1	9445 ANN STREET
Address Line2	
City	SANTA FE SPRINGS
State	CA
Zip Code1	90670
Code2	
Mailing Address Line1	
Mailing Address Line2	
Mailing City	
Mailing State	
Mailing Zip Code1	
Mailing Zip Code2	
Certification Type	DBE
EMail	achacon@accuratecci.com
Contact Name	ANTHONY CHACON
Area Code	(562)
Phone Number	777-0292
Fax Area Code	(562)
Fax Phone Number	777-0309
Agency Name	DEPARTMENT OF TRANSPORTATION
Counties	00;
Districts	00;
DBE NAICS	236210; 236220;

ACDBE NAICS

Work Codes	C9801 BUILDING CONSTRUCTION;
Licenses	B General Building Contractor;
Trucks	
Gender	M
Ethnicity	HISPANIC
Firm Type	DBE

Firm ID	39451
m/DBA Name	ACOUSTICS BY THE BAY
dress Line1	580 GRAND AVENUE, SUITE 101
ddress Line2	
City	OAKLAND
State	CA
Zip Code1	94610
Zip Code2	
Mailing Address Line1	
Mailing Address Line2	
Mailing City	
Mailing State	
Mailing Zip Code1	
Mailing Zip Code2	
Certification Type	DBE
EMail	ewatters3@yahoo.com
Contact Name	EVERETT WATTERS
Area Code	(510)
Phone Number	
Fax Area Code	(510)
Fax Phone Number	
Agency Name	BAY AREA RAPID TRANSIT DISTRICT (BART)
Counties	01; 03; 04; 05; 07; 08; 09; 10; 12; 15; 19; 20; 21; 24; 27; 28; 33; 34; 36; 38; 39; 41; 42; 43; 44; 48; 49; 50; 54; 57; 58;
Districts	01; 03; 04; 05; 06; 07; 08; 10;
DBE NAICS	238990;

ACDBE NAICS

Work Codes	C8100 SYNTHETIC PRODUCTS INSTALLATION;
Licenses	C02 Insulation and Accoustical Contractor;
Trucks	
nder	M
nicity	BLACK
	DBE

Firm Type

Firm ID	26422
Firm/DBA Name	ACUMEN BUILDING ENTERPRISE, INC.
Address Line1	7770 PARDEE LANE, SUITE 200
Address Line2	
City	OAKLAND
State	CA
Zip Code1	94621
Zip Code2	1490
Mailing Address Line1	7770 PARDEE LANE, SUITE 200
Mailing Address Line2	
Mailing City	OAKLAND
Mailing State	CA
Mailing Zip Code1	94621
Mailing Zip Code2	1490
Certification Type	DBE
EMail	project@acumentransit.com
Contact Name	WALTER ALLEN
Area Code	(510)
Phone Number	530-3029
Fax Area Code	(510)
Fax Phone Number	530-3125
Agency Name	SAN MATEO COUNTY TRANSIT DISTRICT (SAMTRANS)/JPB
Counties	00;
Districts	00;
DBE NAICS	236220; 541330; 541511; 541512; 541513; 541519; 541611; 541614; 561210; 561410;

ACDBE NAICS

Work Codes	C8702 MANAGEMENT INFORMATION SYSTEMS; C8703 TRAFFIC ENGINEER; C8710 ENGINEERING; C8770 CONSTRUCTION MANAGEMENT; I7371 COMPUTER PROGRAMMING; I7373 INTEGRATED SYSTEMS & CAD/CAM SYSTEMS;
Licenses	
Trucks	
Gender	M
Ethnicity	BLACK
Firm Type	DBE

Firm ID	36952
Firm/DBA Name	ADC CONSTRUCTION MANAGEMENT, INC.
Address Line1	998 PARK AVE
Address Line2	
City	SAN JOSE
State	CA
Zip Code1	95126
Zip Code2	
Mailing Address Line1	
Mailing Address Line2	
Mailing City	
Mailing State	
Mailing Zip Code1	
Mailing Zip Code2	
Certification Type	DBE
EMail	elsa@adcengineers.com
Contact Name	LORENZO RIOS
Area Code	(408)
Phone Number	297-1881
Fax Area Code	(408)
Fax Phone Number	294-3186
Agency Name	SANTA CLARA VALLEY TRANSPORTATION AUTHORITY (VTA)
Counties	00;
Districts	00;
DBE NAICS	236210; 236220;

DBE NAICS

Work Codes	C9801 BUILDING CONSTRUCTION; C9802 BUILDING CONSTRUCTION;
Licenses	B General Building Contractor; EE Electrical Engineer ; EM Mechanical Engineer ;
Trucks	
Gender	M
Ethnicity	HISPANIC
Firm Type	DBE

Firm ID	35359
Firm/DBA Name	AFFINITEL CORPORATION
Address Line1	388 BEALE STREET
Address Line2	SUITE 100
City	SAN FRANCISCO
State	CA
Zip Code1	94105
Zip Code2	0000
Mailing Address Line1	
Mailing Address Line2	
Mailing City	
Mailing State	
Mailing Zip Code1	
Mailing Zip Code2	
Certification Type	DBE
EMail	pamin@affinitel.com
Contact Name	PANKAJ AMIN
Area Code	(415)
Phone Number	808-7200
Fax Area Code	(415)
Fax Phone Number	348-1818
Agency Name	SAN FRANCISCO MUNICIPAL TRANSPORTATION AGENCY
Counties	00;
Districts	00;
DBE NAICS	238210; 517310; 811213;

ACDBE NAICS

Work Codes	D3660 COMMUNICATIONS EQUIPMENT; E4810 TELEPHONE COMMUNICATIONS; E4890 COMMUNICATIONS SERVICES;
Licenses	C07 Low Voltage Systems Contractor;
Trucks	
Gender	M
Ethnicity	ASIAN SUBCONTINENT
Firm Type	DBE

Firm ID	36174
Firm/DBA Name	AFFINITY RESOURCES CO INC
Address Line1	501 MENDELL STREET, UNIT D
Address Line2	
City	SAN FRANCISCO
State	CA
Zip Code1	94124
Zip Code2	
Mailing Address Line1	
Mailing Address Line2	
Mailing City	
Mailing State	
Mailing Zip Code1	
Mailing Zip Code2	
Certification Type	DBE
EMail	mrodriguez@affinityr.com
Contact Name	MANUEL RODRIGUEZ
Area Code	(415)
Phone Number	641-1760
Fax Area Code	(415)
Fax Phone Number	651-9035
Agency Name	SAN FRANCISCO MUNICIPAL TRANSPORTATION AGENCY
Counties	00;
Districts	00;
DBE NAICS	236210; 423840; 425120;

ACDBE NAICS

Work Codes	C9802 BUILDING CONSTRUCTION; C9999 BROKER; D3590 INDUSTRIAL MACHINERY MANUFACTURING; F5088 TRANSPORTATION EQUIPMENT & SUPPLIES;
Licenses	B General Building Contractor;
Trucks	
Gender	M
Ethnicity	HISPANIC
Firm Type	DBE

Firm ID	39465
Firm/DBA Name	AFFORDABLE GENERATOR SERVICES, INC.
Address Line1	15523 BLACKBURN AVENUE
Address Line2	
City	NORWALK
State	CA
Zip Code1	90650
Zip Code2	
Mailing Address Line1	
Mailing Address Line2	
Mailing City	
Mailing State	
Mailing Zip Code1	
Mailing Zip Code2	
Certification Type	DBE
EMail	GIL@AGS.LA
Contact Name	GILBERTO JR. GARCIA
Area Code	(562)
Phone Number	864-6563
Fax Area Code	(888)
Fax Phone Number	651-5901
Agency Name	LOS ANGELES COUNTY METRO TRANSPORTATION AUTHORITY (MTA)
Counties	00;
Districts	00;
NAICS	238110; 238990; 423610; 532310; 532412; 532490; 811310;

ACDBE NAICS

Work Codes	C5100 CONCRETE STRUCTURE; C9908 HEAVY EQUIPMENT RENTAL; D3620 ELECTRICAL INDUSTRIAL APPARATUS; D3640 ELECTRIC LIGHTING & WIRING EQUIPMENT; F5080 MACHINERY, EQUIPMENT, & SUPPLIES; I7349 BUILDING MAINTENANCE SERVICES;
Licenses	B General Building Contractor;
Trucks	
Gender	M
Ethnicity	HISPANIC
Firm Type	DBE

Firm ID	39285
Firm/DBA Name	AHI CONSTRUCTION, INC.
Address Line1	752 NORTHPORT DRIVE, SUITE H
Address Line2	
City	WEST SACRAMENTO
State	CA
Zip Code1	95691
Zip Code2	
Mailing Address Line1	
Mailing Address Line2	
Mailing City	
Mailing State	
Mailing Zip Code1	
Mailing Zip Code2	
Certification Type	DBE
EMail	madams@ahiconstructs.com
Contact Name	MARK ADAMS
Area Code	(916)
Phone Number	400-3710

Fax Area Code	(916)
Fax Phone Number	400-3711
Agency Name	DEPARTMENT OF TRANSPORTATION
Counties	01; 02; 03; 04; 05; 06; 07; 08; 09; 10; 11; 12; 14; 16; 17; 18; 19; 20; 21; 22; 23; 24; 25; 26; 27; 28; 29; 30; 31; 32; 33; 34; 35; 36; 37; 38; 39; 40; 41; 42; 43; 44; 45; 46; 47; 48; 49; 50; 51; 52; 53; 54; 55; 56; 57; 58;
tricts	01; 02; 03; 04; 05; 06; 07; 08; 09; 10; 11; 12;
E NAICS	236115; 236118; 236220; 238320; 238330;
ACDBE NAICS	
Work Codes	C8771 Construction Management - Commercial and Institutional Building Construction; C9801 BUILDING CONSTRUCTION; C9822 CARPENTRY; C9827 DRYWALL CONSTRUCTION; C9830 WALL COVERING; C9838 CERAMIC TILE; C9840 FLOOR COVERING; C9854 PAINTING STRUCTURES;
Licenses	A General Engineering Contractor; B General Building Contractor; C15 Flooring and Floor Covering Contractor; C33 Painting and Decorating Contractor; C54 Tile Contractor (Ceramic and Mosaic);
Trucks	
Gender	M
Ethnicity	BLACK
Firm Type	DBE

Firm ID	38545
Firm/DBA Name	AIC PAINTING CORP
Address Line1	400 REED STREET, SUITE 106
Address Line2	
City	SANTA CLARA
State	CA
Zip Code1	95050
Zip Code2	
Mailing Address Line1	
Mailing Address Line2	
Mailing City	
Mailing State	
Mailing Zip Code1	
Mailing Zip Code2	
Certification Type	DBE
EMail	aicpainting@sbcglobal.net
itact Name	CHRISTINE PATRACUOLA
..ea Code	(408)
Phone Number	986-0140
Fax Area Code	(408)
Fax Phone Number	986-0142
Agency Name	SANTA CLARA VALLEY TRANSPORTATION AUTHORITY (VTA)
Counties	02; 08; 12; 13; 23; 24; 27; 34; 35; 37; 38; 39; 40; 41; 43; 44; 45; 53; 58;
Districts	01; 02; 03; 04; 05; 10; 11;
DBE NAICS	238320;
ACDBE NAICS	
Work Codes	C9854 PAINTING STRUCTURES;
Licenses	C33 Painting and Decorating Contractor;
Trucks	
Gender	F
Ethnicity	CAUCASIAN
Firm Type	DBE

Firm ID	35796
Firm/DBA Name	AIR MANAGEMENT INDUSTRIES, INC.
Address Line1	8351 ELM AVENUE, SUITE 102
Address Line2	
City	RANCHO CUCAMONGA
State	CA
Zip Code1	91730
Zip Code2	
Mailing Address Line1	
Mailing Address Line2	
'ling City	
.ing State	

Mailing Zip Code1	
Mailing Zip Code2	
Certification Type	DBE
EMail	airmgmt@tstonramp.com
Contact Name	APRIL YUNGEN
a Code	(909)
.one Number	945-0041
Fax Area Code	(909)
Fax Phone Number	945-9994
Agency Name	CITY OF LOS ANGELES
Counties	00;
Districts	00;
DBE NAICS	238220;

ACDBE NAICS

Work Codes	C9866 HEATING & AIR CONDITIONING;
Licenses	C20 Warm-Air Heating, Ventilation and Air-conditioning Contracto;
Trucks	
Gender	F
Ethnicity	CAUCASIAN
Firm Type	DBE

Firm ID	33975
Firm/DBA Name	AJK COMMUNICATIONS
Address Line1	11805 SMITH AVE
Address Line2	
City	SANTA FE SPRINGS
State	CA
Zip Code1	90670
Zip Code2	
Mailing Address Line1	
Mailing Address Line2	
Mailing City	
ailing State	
ing Zip Code1	
ailing Zip Code2	
Certification Type	DBE
EMail	kirank@ajkcommunications.com; cell phone: 714-273-3523
Contact Name	KIRAN KAUR
Area Code	(562)
Phone Number	942-1400
Fax Area Code	(562)
Fax Phone Number	942-1800
Agency Name	DEPARTMENT OF TRANSPORTATION
Counties	00;
Districts	00;
DBE NAICS	238210; 425120;

ACDBE NAICS

Work Codes	C8702 MANAGEMENT INFORMATION SYSTEMS; C9858 RESIDENTIAL ELECTRICAL; E4890 COMMUNICATIONS SERVICES;
Licenses	C10 Electrical Contractor;
Trucks	
Gender	F
Ethnicity	ASIAN SUBCONTINENT
Firm Type	DBE

Firm ID	16345
Firm/DBA Name	ALERT-O-LITE, INC
Address Line1	2379 S G STREET
Address Line2	
City	FRESNO
te	CA
Code1	93721
ip Code2	

Mailing Address Line1	P.O. BOX 12224
Mailing Address Line2	
Mailing City	FRESNO
Mailing State	CA
Mailing Zip Code1	93777
ling Zip Code2	2224
rtification Type	DBE
EMail	debbieh@alertolite.com
Contact Name	DEBBIE HUNSAKER
Area Code	(559)
Phone Number	453-2474
Fax Area Code	(559)
Fax Phone Number	453-3250
Agency Name	CITY OF FRESNO
Counties	00;
Districts	00;
DBE NAICS	238990; 423830; 423990; 532412;

ACDBE NAICS

Work Codes	C0612 SAFETY SUPPLIER; C0683 GUARD RAILINGS & BARRIERS SUPPLIER; C0699 TOOLS Supplier; C1200 CONSTRUCTION AREA SIGNS; C5601 SIGN STRUCTURE; C5620 ROADSIDE SIGN; C9907 CONSTRUCTION EQUIPMENT RENTAL; C9908 HEAVY EQUIPMENT RENTAL; D3490 FABRICATED METAL PRODUCTS; D3990 MISC MANUFACTURES; F5070 HARDWARE, PLUMBING & HEATING EQUIPMENT; F5090 MISC DURABLE GOODS;
Licenses	C31 Construction Zone Traffic Control Contractor; D42 Sign Installation;
Trucks	
Gender	F
Ethnicity	CAUCASIAN
Firm Type	DBE

Firm ID	14421
Firm/DBA Name	ALISTO ENGINEERING GROUP, INC
Address Line1	2737 N. MAIN STREET, SUITE 200
Address Line2	
City	WALNUT CREEK
te	CA
Code1	94597
Zip Code2	
Mailing Address Line1	
Mailing Address Line2	
Mailing City	
Mailing State	
Mailing Zip Code1	
Mailing Zip Code2	
Certification Type	DBE
EMail	asevilla@alisto.com
Contact Name	AL SEVILLA
Area Code	(925)
Phone Number	279-5000
Fax Area Code	(925)
Fax Phone Number	279-5001
Agency Name	CENTRAL CONTRA COSTA TRANSIT AUTHORITY (CCCTA)
Counties	00;
Districts	00;
DBE NAICS	221310; 221320; 237310; 238990; 541330; 541380; 541618; 541690; 562910; 924110;

ACDBE NAICS

Work Codes	C8702 MANAGEMENT INFORMATION SYSTEMS; C8707 FEASIBILITY STUDIES; C8710 ENGINEERING; C8715 CONSULTANT, ENGINEERING; C8720 CIVIL ENGINEERING; C8722 ENVIRONMENTAL ENGINEER; C8730 SAFETY STUDIES; J9510 ENVIRONMENTAL QUALITY;
Licenses	A General Engineering Contractor; EC Civil Engineer;
Trucks	
Gender	M
Ethnicity	ASIAN PACIFIC
m Type	DBE

37667

Firm ID	
Firm/DBA Name	ALL CITIES FENCE CO.
Address Line1	10278 BIRTCHER DRIVE
Address Line2	
City	MIRA LOMA
State	CA
Zip Code1	91752
Zip Code2	
Mailing Address Line1	
Mailing Address Line2	
Mailing City	
Mailing State	
Mailing Zip Code1	
Mailing Zip Code2	
Certification Type	DBE
EMail	BARRONTM@AOL.COM
Contact Name	TESSA BARRON
Area Code	(909)
Phone Number	947-9289
Fax Area Code	(909)
Fax Phone Number	947-0419
Agency Name	LOS ANGELES COUNTY METRO TRANSPORTATION AUTHORITY (MTA)
Counties	00;
Districts	00;
DBE NAICS	238190; 238990;

ACDBE NAICS

Work Codes	C8000 FENCING CONTRACTOR; C9802 BUILDING CONSTRUCTION;
Licenses	C13 Fencing Contractor;
Trucks	
Gender	M
Ethnicity	HISPANIC
Firm Type	DBE

---

n ID	13650
m/DBA Name	ALL-CAL DEMOLITION
Address Line1	2621 TIERRA GRANDE CIRCLE
Address Line2	
City	SACRAMENTO
State	CA
Zip Code1	95827
Zip Code2	
Mailing Address Line1	2621 TIERRA GRANDE CIRCLE
Mailing Address Line2	
Mailing City	SACRAMENTO
Mailing State	CA
Mailing Zip Code1	95827
Mailing Zip Code2	
Certification Type	DBE
EMail	demo1@comcast.net
Contact Name	ROBERT TRUJILLO
Area Code	(916)
Phone Number	369-6286
Fax Area Code	(916)
Fax Phone Number	363-4225
Agency Name	DEPARTMENT OF TRANSPORTATION
Counties	00;
Districts	00;
DBE NAICS	238910; 238990;

ACDBE NAICS

Work Codes	C9980 DEMOLITION;
enses	C21 Building Moving / Demolition Contractor;
cks	
	M

Gender	
Ethnicity	HISPANIC
Firm Type	DBE

Firm ID	40144
n/DBA Name	ALONSO BOBCAT SERVICE
..ddress Line1	8924 OLIVE DRIVE
Address Line2	
City	SPRING VALLEY
State	CA
Zip Code1	91977
Zip Code2	
Mailing Address Line1	
Mailing Address Line2	
Mailing City	
Mailing State	
Mailing Zip Code1	
Mailing Zip Code2	
Certification Type	DBE
EMail	alonsobobcatservice@yahoo.com
Contact Name	RODOLFO ALONSO
Area Code	(619)
Phone Number	698-7356
Fax Area Code	(619)
Fax Phone Number	461-0385
Agency Name	DEPARTMENT OF TRANSPORTATION
Counties	01; 02; 03; 04; 05; 06; 07; 08; 09; 10; 11; 12; 13; 14; 15; 16; 17; 18; 19; 20; 21; 22; 23; 24; 25; 26; 27; 28; 29; 30; 31; 32; 33; 34; 35; 36; 37; 38; 39; 40; 41; 42; 43; 44; 45; 46; 47; 48; 49; 50; 51; 52; 53; 54; 55; 56; 57; 58;
Districts	01; 02; 03; 04; 05; 06; 07; 08; 09; 10; 11; 12;
DBE NAICS	238910; 238990;

ACDBE NAICS

Work Codes	C9903 CONSTRUCTION CLEAN UP;
Licenses	D06 Concrete Related Services; D56 Trenching; D63 Construction Cleanup;
cks	
..nder	M
Ethnicity	HISPANIC
Firm Type	DBE

Firm ID	39981
Firm/DBA Name	AMERICA'S PAINTING CO.
Address Line1	25066 HIGHSPRING AVENUE
Address Line2	
City	NEWHALL
State	CA
Zip Code1	91321
Zip Code2	
Mailing Address Line1	P. O. BOX 221532
Mailing Address Line2	
Mailing City	NEWHALL
Mailing State	CA
Mailing Zip Code1	91322
Mailing Zip Code2	
Certification Type	DBE
EMail	abel.arana@gmail.com
Contact Name	ABEL ARANA JR.
Area Code	(661)
Phone Number	254-5114
Fax Area Code	( )
Fax Phone Number	
Agency Name	LOS ANGELES COUNTY METRO TRANSPORTATION AUTHORITY (MTA)
Counties	00;
Districts	00;
DBE NAICS	238320;

..DBE NAICS

Work Codes	C9854 PAINTING STRUCTURES;
Licenses	C33 Painting and Decorating Contractor;
Trucks	
Gender	M
Ethnicity	HISPANIC
Firm Type	DBE

Firm ID	33825
Firm/DBA Name	AMERICAN STEEL PLACERS, INC.
Address Line1	603 S. ARROWHEAD AVENUE
Address Line2	
City	SAN BERNARDINO
State	CA
Zip Code1	92408
Zip Code2	
Mailing Address Line1	
Mailing Address Line2	
Mailing City	
Mailing State	
Mailing Zip Code1	
Mailing Zip Code2	
Certification Type	DBE
EMail	aspinc@roadrunner.com
Contact Name	RUSSELL ROBERTSON
Area Code	(909)
Phone Number	884-6031
Fax Area Code	(909)
Fax Phone Number	884-6032
Agency Name	LOS ANGELES COUNTY METRO TRANSPORTATION AUTHORITY (MTA)
Counties	00;
Districts	00;
DBE NAICS	238120;

DBE NAICS

Work Codes	C0652 REINFORCING BAR SECTION SUPPLIER; C0655 STEEL SUPPLIER; C5201 REINFORCING STEEL; C9829 RETAINER WALLS;
Licenses	C50 Reinforcing Steel Contractor;
Trucks	
Gender	M
Ethnicity	NATIVE AMERICAN
Firm Type	DBE

Firm ID	30370
Firm/DBA Name	AMERICAN WELL TECHNOLOGIES
Address Line1	13894 APPALOOSA CT.
Address Line2	
City	VICTORVILLE
State	CA
Zip Code1	92394
Zip Code2	
Mailing Address Line1	15218 SUMMIT AVE #300-640
Mailing Address Line2	
Mailing City	FONTANA
Mailing State	CA
Mailing Zip Code1	92336
Mailing Zip Code2	
Certification Type	DBE
EMail	gigi@americanwelltechnologies.com
Contact Name	GIGI L MARIE
Area Code	(717)
Phone Number	919-8515
Fax Area Code	(717)
Fax Phone Number	828-1680
Agency Name	DEPARTMENT OF TRANSPORTATION
Counties	01; 02; 03; 04; 05; 06; 07; 08; 09; 10; 11; 12; 13; 14; 15; 16; 17; 18; 19; 20; 21; 22; 23; 24; 25; 26; 27; 28; 29; 30; 31; 32; 33; 34;

	35; 36; 37; 38; 39; 40; 41; 42; 43; 44; 45; 46; 47; 48; 49; 50; 51; 52; 53; 54; 55; 56; 57; 58;
Districts	01; 02; 03; 04; 05; 06; 07; 08; 09; 10; 11; 12;
DBE NAICS	238910; 238990;

^CDBE NAICS

Work Codes	C7600 DEVELOP, TEST, DRILL, MAINTAIN WELLS; C9829 RETAINER WALLS;
Licenses	C57 Well Drilling Contractor; D09 Drilling, Blasting and Oil Field Work;
Trucks	
Gender	M
Ethnicity	BLACK
Firm Type	DBE

Firm ID	24042
Firm/DBA Name	AMLAND CORP
Address Line1	3168 KNIGHTS BRIDGE RD
Address Line2	
City	SAN JOSE
State	CA
Zip Code1	95132
Zip Code2	
Mailing Address Line1	1401 FELIPE AVE
Mailing Address Line2	
Mailing City	SAN JOSE
Mailing State	CA
Mailing Zip Code1	95122
Mailing Zip Code2	
Certification Type	DBE
EMail	kevinphan@amlandcorp.com
Contact Name	KEVIN BAO PHAN
Area Code	(408)
Phone Number	929-3949
Fax Area Code	(408)
Fax Phone Number	298-4344
^ency Name	SANTA CLARA VALLEY TRANSPORTATION AUTHORITY (VTA)
inties	00;
_.stricts	00;
DBE NAICS	236210; 237130; 237210; 237310; 238210;

ACDBE NAICS

Work Codes	C1901 ROADWAY EXCAVATION; C1910 GRADING; C2000 HIGHWAY PLANTING; C2030 EROSION CONTROL; C8405 THERMOPLASTIC TRAFFIC STRIPING & MARKING; C8406 PAINTED TRAFFIC STRIPING & MARKING; C8501 PAVEMENT MARKING; C8604 LIGHTING; C9801 BUILDING CONSTRUCTION; C9858 RESIDENTIAL ELECTRICAL;
Licenses	A General Engineering Contractor; B General Building Contractor; C10 Electrical Contractor; C27 Landscaping Contractor;
Trucks	
Gender	M
Ethnicity	ASIAN PACIFIC
Firm Type	DBE

Firm ID	35795
Firm/DBA Name	ANDERSEN ENVIRONMENTAL CONSULTING
Address Line1	5261 WEST IMPERIAL HIGHWAY
Address Line2	
City	LOS ANGELES
State	CA
Zip Code1	90045
Zip Code2	
Mailing Address Line1	
Mailing Address Line2	
Mailing City	
Mailing State	
Mailing Zip Code1	
Mailing Zip Code2	
Certification Type	DBE
ail	
.ntact Name	DENNIS IRONI

Area Code	(310)
Phone Number	854-6300
Fax Area Code	(310)
Fax Phone Number	854-0199
Agency Name	CITY OF LOS ANGELES
Counties	00;
Districts	00;
DBE NAICS	236220; 238910; 541620; 541690; 562910; 562998;

ACDBE NAICS

Work Codes	A0710 SOIL PREPARATION SERVICES; B1380 OIL & GAS FIELD SERVICES; C0612 SAFETY SUPPLIER; C8101 SURVEY OR HISTORICAL MONUMENT; C8700 CONSULTANT, NON ENGINEERING; C8722 ENVIRONMENTAL ENGINEER; C8761 GEOPHYSICIST; C9801 BUILDING CONSTRUCTION; C9810 SMALL STRUCTURES; E4954 HAZARDOUS WASTE COLLECTION AND DISPOSAL; J9510 ENVIRONMENTAL QUALITY;
Licenses	B General Building Contractor;
Trucks	
Gender	M
Ethnicity	ASIAN SUBCONTINENT
Firm Type	DBE

Firm ID	35033
Firm/DBA Name	ANDERSON BURTON CONSTRUCTION
Address Line1	1131 EL CAMINO REAL
Address Line2	
City	ARROYO GRANDE
State	CA
Zip Code1	93420
Zip Code2	
Mailing Address Line1	
Mailing Address Line2	
Mailing City	
Mailing State	
Mailing Zip Code1	
Mailing Zip Code2	
Certification Type	DBE
Email	joni@anderson-burton.com
Contact Name	JONI ANDERSON
Area Code	(805)
Phone Number	481-5096
Fax Area Code	(805)
Fax Phone Number	473-8890
Agency Name	DEPARTMENT OF TRANSPORTATION
Counties	00;
Districts	00;
DBE NAICS	236115; 236118; 236210; 236220;

ACDBE NAICS

Work Codes	C9801 BUILDING CONSTRUCTION; C9810 SMALL STRUCTURES; C9827 DRYWALL CONSTRUCTION; C9846 ADDITIONS, ALTERATIONS OR REPAIRS;
Licenses	A General Engineering Contractor; B General Building Contractor; C09 Drywall Contractor; D50 Suspended Ceilings;
Trucks	
Gender	F
Ethnicity	CAUCASIAN
Firm Type	DBE

Firm ID	2768
Firm/DBA Name	ANIL VERMA ASSOCIATES, INC
Address Line1	444 S. FLOWER STREET, SUITE 1688
Address Line2	
City	LOS ANGELES
State	CA
Zip Code1	90071
Zip Code2	
Mailing Address Line1	
Mailing Address Line2	

Mailing City	
Mailing State	
Mailing Zip Code1	
Mailing Zip Code2	
Certification Type	DBE
EMail	anilverma@earthlink.net
Contact Name	ANIL VERMA
Area Code	(213)
Phone Number	624-6908
Fax Area Code	(213)
Fax Phone Number	624-1188
Agency Name	LOS ANGELES COUNTY METRO TRANSPORTATION AUTHORITY (MTA)
Counties	00;
Districts	00;
DBE NAICS	236115; 236116; 236210; 236220; 237110; 237130; 237310; 237990; 541690;

ACDBE NAICS

Work Codes	C8707 FEASIBILITY STUDIES; C8730 SAFETY STUDIES; C9801 BUILDING CONSTRUCTION; E4952 SEWERAGE SYSTEMS;
Licenses	A General Engineering Contractor; B General Building Contractor;
Trucks	
Gender	M
Ethnicity	ASIAN SUBCONTINENT
Firm Type	DBE

Firm ID	33200
Firm/DBA Name	ANTHONY OGBEIDE ASSOCIATES, INC.
Address Line1	574 BLOSSOM WAY, SUITE B
Address Line2	
City	HAYWARD
State	CA
Zip Code1	94541
Zip Code2	
Mailing Address Line1	
Mailing Address Line2	
Mailing City	
Mailing State	
Mailing Zip Code1	
Mailing Zip Code2	
Certification Type	DBE
EMail	togbeide@aoa-inc.com
Contact Name	null TONY OGBEIDE
Area Code	(510)
Phone Number	886-1242
Fax Area Code	(510)
Fax Phone Number	886-1243
Agency Name	BAY AREA RAPID TRANSIT DISTRICT (BART)
Counties	00;
Districts	00;
DBE NAICS	238990; 541618;

ACDBE NAICS

Work Codes	C8700 CONSULTANT, NON ENGINEERING;
Licenses	
Trucks	
Gender	M
Ethnicity	BLACK
Firm Type	DBE

Firm ID	38667
Firm/DBA Name	ASTRO CONSTRUCTION
Address Line1	3833 OHIO AVENUE
Address Line2	
City	RICHMOND
State	CA

Zip Code1	94804
Zip Code2	
Mailing Address Line1	
Mailing Address Line2	
Mailing City	
Mailing State	
Mailing Zip Code1	
Mailing Zip Code2	
Certification Type	DBE
EMail	astroconst@sbcglobal.net
Contact Name	QIANA RILEY
Area Code	(510)
Phone Number	685-4161
Fax Area Code	(510)
Fax Phone Number	578-1305
Agency Name	BAY AREA RAPID TRANSIT DISTRICT (BART)
Counties	00;
Districts	00;
DBE NAICS	237130; 237990;

ACDBE NAICS

Work Codes	C1601 CLEARING & GRUBBING; C9801 BUILDING CONSTRUCTION; C9810 SMALL STRUCTURES; C9903 CONSTRUCTION CLEAN UP;
Licenses	A General Engineering Contractor; C27 Landscaping Contractor;
Trucks	
Gender	F
Ethnicity	BLACK
Firm Type	DBE

Firm ID	13602
Firm/DBA Name	AUSTIN ENTERPRISE
Address Line1	13421 SNOW ROAD
Address Line2	
City	BAKERSFIELD
State	CA
Zip Code1	93314
Zip Code2	
Mailing Address Line1	PO BOX 81926
Mailing Address Line2	
Mailing City	BAKERSFIELD
Mailing State	CA
Mailing Zip Code1	93380
Mailing Zip Code2	
Certification Type	DBE
EMail	paustin@austin-enterprise.com
Contact Name	PATTI AUSTIN
Area Code	(661)
Phone Number	589-1001
Fax Area Code	(661)
Fax Phone Number	589-9509
Agency Name	CITY OF LOS ANGELES
Counties	00;
Districts	00;
DBE NAICS	238110; 532412;

ACDBE NAICS

Work Codes	C1200 CONSTRUCTION AREA SIGNS; C1522 RESET, ADJUST ROADWAY ITEMS; C1901 ROADWAY EXCAVATION; C3701 SEAL COAT; C4010 PORTLAND CEMENT & CONCRETE PAVEMENT; C4101 PAVEMENT SUBSEALING & JACKING; C4201 GROOVE & GRIND PAVEMENT; C5111 CONCRETE OVERLAY, DRILL & BOND; C5620 ROADSIDE SIGN; C9905 CUTTING; C9907 CONSTRUCTION EQUIPMENT RENTAL;
Licenses	A General Engineering Contractor; D06 Concrete Related Services;
Trucks	
Gender	F
Ethnicity	HISPANIC
Firm Type	DBE

Firm ID	14639
Firm/DBA Name	AUTOMATED SWITCHING & CONTROLS, INC - A S C I
Address Line1	1191 HUNTINGTON DRIVE #227
Address Line2	
City	DUARTE
State	CA
Zip Code1	91010
Zip Code2	
Mailing Address Line1	1191 HUNTINGTON DRIVE #227
Mailing Address Line2	
Mailing City	DUARTE
Mailing State	CA
Mailing Zip Code1	91010
Mailing Zip Code2	
Certification Type	DBE
EMail	don_455@hotmail.com
Contact Name	JOHNETTA MACCALLA
Area Code	(626)
Phone Number	969-8441
Fax Area Code	(626)
Fax Phone Number	969-8741
Agency Name	LOS ANGELES COUNTY METRO TRANSPORTATION AUTHORITY (MTA)
Counties	00;
Districts	00;
DBE NAICS	237130; 237310; 238210; 334220; 334310; 334511; 336510; 485111; 485112; 485119; 488111; 488119; 488190; 488210; 488390; 488490; 515111; 517910; 541330; 541690; 541710; 561621; 811213;
ACDBE NAICS	
Work Codes	C8703 TRAFFIC ENGINEER; C8707 FEASIBILITY STUDIES; C8710 ENGINEERING; C8715 CONSULTANT, ENGINEERING; C8730 SAFETY STUDIES; C8740 ELECTRICAL ENGINEERS; C8900 RAIL CAR SERVICES; D3530 CONSTRUCTION & RELATED MACHINERY; E4580 AIRPORTS, FLYING FIELDS, & SERVICES; E4830 RADIO & TELEVISION BROADCASTING; I7371 COMPUTER PROGRAMMING; I7382 SECURITY SYSTEMS SERVICES;
Licenses	C07 Low Voltage Systems Contractor; C10 Electrical Contractor; EE Electrical Engineer ;
Trucks	
Gender	F
Ethnicity	BLACK
Firm Type	DBE

Firm ID	35680
Firm/DBA Name	AVIS CONSTRUCTION
Address Line1	PO BOX 401
Address Line2	
City	INGLEWOOD
State	CA
Zip Code1	90306
Zip Code2	
Mailing Address Line1	XXX
Mailing Address Line2	
Mailing City	XXX
Mailing State	CA
Mailing Zip Code1	90306
Mailing Zip Code2	
Certification Type	DBE
EMail	avisconstruction@msn.com
Contact Name	JOHNSON ANYAGA
Area Code	(310)
Phone Number	719-7038
Fax Area Code	(310)
Fax Phone Number	679-1040
Agency Name	LOS ANGELES COUNTY METRO TRANSPORTATION AUTHORITY (MTA)
Counties	00;
Districts	00;
DBE NAICS	213112; 237310; 238910;
ACDBE NAICS	

Work Codes	B1380 OIL & GAS FIELD SERVICES; C1580 MOOIFY BRIDGE ITEM; C1601 CLEARING & GRUBBING; C1901 ROADWAY EXCAVATION; C1920 STRUCTURE EXCAVATION; C1930 STRUCTURE BACKFILL; C1940 DITCHES EXCAVATION; C9980 DEMOLITION;
Licenses	
'cks	
nder	F
Ethnicity	BLACK
Firm Type	DBE

Firm ID	36494
Firm/DBA Name	B. L. EQUIPMENT RENTAL AND SUPPLY
Address Line1	2725 W. CHERRY COURT
Address Line2	
City	VISALIA
State	CA
Zip Code1	93277
Zip Code2	
Mailing Address Line1	
Mailing Address Line2	
Mailing City	
Mailing State	
Mailing Zip Code1	
Mailing Zip Code2	
Certification Type	DBE
EMail	blequipment@aol.com
Contact Name	BETTY LEA
Area Code	(559)
Phone Number	827-4592
Fax Area Code	(559)
Fax Phone Number	625-5786
Agency Name	DEPARTMENT OF TRANSPORTATION
Counties	01; 02; 03; 04; 05; 06; 07; 08; 09; 10; 11; 12; 13; 14; 15; 16; 17; 18; 19; 20; 21; 22; 23; 24; 25; 26; 27; 28; 29; 30; 31; 32; 33; 34; 35; 36; 37; 38; 39; 40; 41; 42; 43; 44; 45; 46; 47; 48; 49; 50; 51; 52; 53; 54; 55; 56; 57; 58;
Districts	01; 02; 03; 04; 05; 06; 07; 08; 09; 10; 11; 12;
DBE NAICS	237310; 532412; 532490;
ACDBE NAICS	
Work Codes	C9907 CONSTRUCTION EQUIPMENT RENTAL; I7350 MISC EQUIPMENT RENTAL & LEASING;
Licenses	A General Engineering Contractor;
Trucks	
Gender	F
Ethnicity	CAUCASIAN
Firm Type	DBE

Firm ID	21429
Firm/DBA Name	BARAJAS & ASSOCIATES, INC.
Address Line1	1114 S. MAIN STREET
Address Line2	
City	LAS VEGAS
State	NV
Zip Code1	89104
Zip Code2	1027
Mailing Address Line1	
Mailing Address Line2	
Mailing City	
Mailing State	
Mailing Zip Code1	
Mailing Zip Code2	
Certification Type	DBE
EMail	antoniobarajas@barajasinc.com
Contact Name	ANTONIO BARAJAS
Area Code	(702)
Phone Number	360-4477
' Area Code	(702)
. Phone Number	360-4480
	DEPARTMENT OF TRANSPORTATION

Agency Name	
Counties	00;
Districts	00;
DBE NAICS	238990;

DBE NAICS

Work Codes	C8700 CONSULTANT, NON ENGINEERING;
Licenses	A General Engineering Contractor;
Trucks	
Gender	M
Ethnicity	HISPANIC
Firm Type	DBE

Firm ID	38642
Firm/DBA Name	BARCO TILE, INC.
Address Line1	2794 INDIANAPOLIS
Address Line2	
City	CLOVIS
State	CA
Zip Code1	93611
Zip Code2	
Mailing Address Line1	PO BOX 1917
Mailing Address Line2	
Mailing City	CLOVIS
Mailing State	CA
Mailing Zip Code1	93613
Mailing Zip Code2	
Certification Type	DBE
EMail	barcotile@yahoo.com
Contact Name	BARRON CHILES
Area Code	(559)
Phone Number	346-1944
Fax Area Code	(559)
Fax Phone Number	346-1943
Agency Name	CITY OF FRESNO
Counties	00;
Districts	00;
DBE NAICS	238340;

ACDBE NAICS

Work Codes	C9838 CERAMIC TILE;
Licenses	C54 Tile Contractor (Ceramic and Mosaic);
Trucks	
Gender	M
Ethnicity	HISPANIC
Firm Type	DBE

Firm ID	33211
Firm/DBA Name	BASS ELECTRIC
Address Line1	856 FOLSOM STREET
Address Line2	
City	SAN FRANCISCO
State	CA
Zip Code1	94107
Zip Code2	
Mailing Address Line1	
Mailing Address Line2	
Mailing City	
Mailing State	
Mailing Zip Code1	
Mailing Zip Code2	
Certification Type	DBE
Email	
Contact Name	JEFFREY YEE

Area Code	(415)
Phone Number	295-1600
Fax Area Code	(415)
Fax Phone Number	856-0381
Agency Name	BAY AREA RAPID TRANSIT DISTRICT (BART)
Counties	00;
Districts	00;
DBE NAICS	237990; 238210;

ACDBE NAICS

Work Codes	C1201 TRAFFIC CONTROL SYSTEM; C9858 RESIDENTIAL ELECTRICAL;
Licenses	A General Engineering Contractor; C10 Electrical Contractor;
Trucks	
Gender	M
Ethnicity	ASIAN PACIFIC
Firm Type	DBE

Firm ID	21117
Firm/DBA Name	BAY LINE CUTTING & CORING, INC.
Address Line1	1635 4TH STREET
Address Line2	
City	BERKELEY
State	CA
Zip Code1	94710
Zip Code2	
Mailing Address Line1	
Mailing Address Line2	
Mailing City	
Mailing State	
Mailing Zip Code1	
Mailing Zip Code2	
Certification Type	DBE
EMail	jcbayline@sbcglobal.net
Contact Name	JUAN ARREGUIN
Area Code	(510)
Phone Number	527-1000
Fax Area Code	(510)
Fax Phone Number	527-0500
Agency Name	DEPARTMENT OF TRANSPORTATION
Counties	01; 02; 03; 04; 05; 06; 07; 08; 09; 10; 11; 12; 13; 14; 15; 16; 17; 18; 19; 20; 21; 22; 23; 24; 25; 26; 27; 28; 29; 30; 31; 32; 33; 34; 35; 36; 37; 38; 39; 40; 41; 42; 43; 44; 45; 46; 47; 48; 49; 50; 51; 52; 53; 54; 55; 56; 57; 58;
Districts	01; 02; 03; 04; 05; 06; 07; 08; 09; 10; 11; 12;
DBE NAICS	237310;

ACDBE NAICS

Work Codes	C1580 MODIFY BRIDGE ITEM; C5100 CONCRETE STRUCTURE; C5105 MINOR CONCRETE STRUCTURE; C5110 CONCRETE SURFACE FINISH; C5150 CORE CONCRETE - REPAIR BRIDGE DECK;
Licenses	A General Engineering Contractor;
Trucks	
Gender	M
Ethnicity	HISPANIC
Firm Type	DBE

Firm ID	33659
Firm/DBA Name	BC SCHMIDT CONSTRUCTION, INC.
Address Line1	P.O. BOX 1557
Address Line2	
City	WILLIAMS
State	CA
Zip Code1	95987
Zip Code2	
Mailing Address Line1	
Mailing Address Line2	
Mailing City	
Mailing State	

Mailing Zip Code1	
Mailing Zip Code2	
Certification Type	DBE
EMail	carrie@hangarbuilders.com
Contact Name	CARRIE SCHMIDT
Area Code	(530)
Phone Number	473-5423
Fax Area Code	(530)
Fax Phone Number	473-2749
Agency Name	YOLO COUNTY TRANSPORTATION DISTRICT
Counties	00;
Districts	00;
DBE NAICS	236210; 236220; 238110; 332321; 444190; 488119;

ACDBE NAICS

Work Codes	C0651 CONCRETE & CEMENT SUPPLIER; C0655 STEEL SUPPLIER; C0656 DOORS & FRAMES SUPPLIER; C0657 LUMBER SUPPLIER; C0698 BUILDING MATERIAL SUPPLIER; C1601 CLEARING & GRUBBING; C1901 ROADWAY EXCAVATION; C1920 STRUCTURE EXCAVATION; C1930 STRUCTURE BACKFILL; C1940 DITCHES EXCAVATION; C5501 STEEL STRUCTURES; C5570 STEEL CRIB WALL; C8700 CONSULTANT, NON ENGINEERING; C8701 BUSINESS ADMINISTRATION; C8702 MANAGEMENT INFORMATION SYSTEMS; C9801 BUILDING CONSTRUCTION; C9810 SMALL STRUCTURES; C9822 CARPENTRY; C9874 HARDWARE (ROUGH); C9876 HARDWARE (FINISH); C9980 DEMOLITION; F5210 LUMBER & OTHER BUILDING MATERIALS; I8740 MANAGEMENT & PUBLIC RELATIONS;
Licenses	B General Building Contractor; C08 Concrete Contractor;
Trucks	
Gender	F
Ethnicity	CAUCASIAN
Firm Type	DBE

Firm ID	37742
Firm/DBA Name	BELMONTE'S CONCRETE SERVICE
Address Line1	4356 COLISEUM WAY
Address Line2	
City	OAKLAND
State	CA
Zip Code1	94601
Code2	
Mailing Address Line1	
Mailing Address Line2	
Mailing City	
Mailing State	
Mailing Zip Code1	
Mailing Zip Code2	
Certification Type	DBE
EMail	
Contact Name	BELMONTE RICARDO
Area Code	(510)
Phone Number	384-5686
Fax Area Code	(510)
Fax Phone Number	261-0577
Agency Name	BAY AREA RAPID TRANSIT DISTRICT (BART)
Counties	00;
Districts	00;
DBE NAICS	237110; 238110; 238910;

ACDBE NAICS

Work Codes	B1440 SAND & GRAVEL; C2700 CEMENT TREATED BASE; C5110 CONCRETE SURFACE FINISH; C9836 PLASTERING; C9906 SANDBLASTING;
Licenses	C08 Concrete Contractor;
Trucks	
Gender	M
Ethnicity	HISPANIC
Firm Type	DBE

Firm ID	28963
Firm/DBA Name	BERG & ASSOCIATES, INC
Address Line1	302 WEST 5TH STREET SUITE 210

Address Line2	
City	SAN PEDRO
State	CA
Zip Code1	90731
Zip Code2	5628
Mailing Address Line1	
Mailing Address Line2	
Mailing City	
Mailing State	
Mailing Zip Code1	
Mailing Zip Code2	
Certification Type	DBE
EMail	deborah@bergcm.com
Contact Name	DEBORAH BERG
Area Code	(310)
Phone Number	548-9292
Fax Area Code	(310)
Fax Phone Number	548-9195
Agency Name	LOS ANGELES COUNTY METRO TRANSPORTATION AUTHORITY (MTA)
Counties	00;
Districts	00;
DBE NAICS	236220; 237110; 237310;

ACDBE NAICS

Work Codes	C8770 CONSTRUCTION MANAGEMENT;
Licenses	
Trucks	
Gender	F
Ethnicity	CAUCASIAN
Firm Type	DBE

Firm ID	77
Firm/DBA Name	BERT W SALAS, INC.
Address Line1	10769 WOODSIDE AVENUE, SUITE 201
Address Line2	
City	SANTEE
State	CA
Zip Code1	92071
Zip Code2	3175
Mailing Address Line1	
Mailing Address Line2	
Mailing City	
Mailing State	
Mailing Zip Code1	
Mailing Zip Code2	
Certification Type	DBE
EMail	bsalaz@bertsalasinc.com
Contact Name	BOB E. SALAZ
Area Code	(619)
Phone Number	562-7711
Fax Area Code	(619)
Fax Phone Number	258-3515
Agency Name	DEPARTMENT OF TRANSPORTATION
Counties	00;
Districts	00;
DBE NAICS	237310; 238110; 238120; 238910; 238990;

ACDBE NAICS

Work Codes	C1601 CLEARING & GRUBBING; C1901 ROADWAY EXCAVATION; C1920 STRUCTURE EXCAVATION; C1930 STRUCTURE BACKFILL; C1940 DITCHES EXCAVATION; C5105 MINOR CONCRETE STRUCTURE; C5501 STEEL STRUCTURES; C5570 STEEL CRIB WALL; C6500 REINFORCED CONCRETE PIPE; C6650 CORRUGATED METAL PIPE (CSP); C7065 DEBRIS RACK-DRAINAGE GATE; C7301 CONCRETE CURB & SIDEWALK - MISC; C7500 MISC IRON & STEEL FRAME, COVER & GRATE; C9980 DEMOLITION;
Licenses	A General Engineering Contractor;
Trucks	

Gender	M
Ethnicity	HISPANIC
Firm Type	DBE

Firm ID	34267
n/DBA Name	BESS TESTLAB, INC.
..ddress Line1	991 GEORGE STREET
Address Line2	
City	SANTA CLARA
State	CA
Zip Code1	95054
Zip Code2	
Mailing Address Line1	
Mailing Address Line2	
Mailing City	
Mailing State	
Mailing Zip Code1	
Mailing Zip Code2	
Certification Type	DBE
EMail	jose@besstestlab.com
Contact Name	JUAN JOSE BOHORQUEZ
Area Code	(408)
Phone Number	988-0101
Fax Area Code	(408)
Fax Phone Number	988-0103
Agency Name	SANTA CLARA VALLEY TRANSPORTATION AUTHORITY (VTA)
Counties	00;
Districts	00;
DBE NAICS	237110; 238910; 541380; 561990;

ACDBE NAICS

Work Codes	I8734 LABORATORY TESTING AND ANALYSIS;
Licenses	A General Engineering Contractor; D06 Concrete Related Services; D56 Trenching; HAZ Hazardous Waste;
T..icks	
..ider	M
Ethnicity	HISPANIC
Firm Type	DBE

Firm ID	30815
Firm/DBA Name	BRAHMA ENGINEERING, INC
Address Line1	222 W. CARMEN LANE #105
Address Line2	
City	SANTA MARIA
State	CA
Zip Code1	93458
Zip Code2	
Mailing Address Line1	895 DAVID RD
Mailing Address Line2	
Mailing City	SANTA MARIA
Mailing State	CA
Mailing Zip Code1	93455
Mailing Zip Code2	
Certification Type	DBE
EMail	brigette@brahmaengineering.com
Contact Name	ANDY PIVOVAROFF
Area Code	(805)
Phone Number	925-3800
Fax Area Code	(805)
Fax Phone Number	925-1143
Agency Name	DEPARTMENT OF TRANSPORTATION
Counties	01; 02; 03; 04; 05; 06; 07; 08; 09; 10; 11; 12; 13; 14; 15; 16; 17; 18; 19; 20; 21; 22; 23; 24; 25; 26; 27; 28; 29; 30; 31; 32; 33; 34; 35; 36; 37; 38; 39; 40; 41; 42; 43; 44; 45; 46; 47; 48; 49; 50; 51; 52; 53; 54; 55; 56; 57; 58;
Districts	01; 02; 03; 04; 05; 06; 07; 08; 09; 10; 11; 12;
DBE NAICS	236210; 237310; 238350; 238990;

..DBE NAICS

Work Codes	C9801 BUILDING CONSTRUCTION; C9810 SMALL STRUCTURES; C9822 CARPENTRY; C9874 HARDWARE (ROUGH); C9876 HARDWARE (FINISH);
Licenses	A General Engineering Contractor; B General Building Contractor; C39 Roofing Contractor;
Trucks	
nder	M
nicity	HISPANIC
Firm Type	DBE

Firm ID	39330
Firm/DBA Name	BRAVO PACIFIC, INC.
Address Line1	11818 FAIRWAY DRIVE
Address Line2	
City	YUCAIPA
State	CA
Zip Code1	92399
Zip Code2	
Mailing Address Line1	
Mailing Address Line2	
Mailing City	
Mailing State	
Mailing Zip Code1	
Mailing Zip Code2	
Certification Type	DBE
EMail	bravopacific@hotmail.com
Contact Name	EDWARD MARMOLEJO
Area Code	(909)
Phone Number	915-8391
Fax Area Code	(909)
Fax Phone Number	790-1637
Agency Name	LOS ANGELES COUNTY METRO TRANSPORTATION AUTHORITY (MTA)
Counties	00;
Districts	00;
DBE NAICS	236115; 236116; 236117; 236118; 236210; 236220; 237310; 237990; 238110;

DBE NAICS

Work Codes	D3530 CONSTRUCTION & RELATED MACHINERY;
Licenses	A General Engineering Contractor;
Trucks	
Gender	M
Ethnicity	HISPANIC
Firm Type	DBE

Firm ID	35038
Firm/DBA Name	BRODER PAINTING, INC.
Address Line1	5004 ALMADEN DRIVE
Address Line2	
City	LOS ANGELES
State	CA
Zip Code1	90042
Zip Code2	
Mailing Address Line1	
Mailing Address Line2	
Mailing City	
Mailing State	
Mailing Zip Code1	
Mailing Zip Code2	
Certification Type	DBE
EMail	jose@my1source.com
Contact Name	JOSE QUINTANA
Area Code	(323)
Phone Number	258-4542
Fax Area Code	(323)
Fax Phone Number	258-4520
ncy Name	LOS ANGELES COUNTY METRO TRANSPORTATION AUTHORITY (MTA)
unties	00;

Districts	00;
DBE NAICS	238320;

ACDBE NAICS

Work Codes	C9830 WALL COVERING; C9854 PAINTING STRUCTURES;
Licenses	
Trucks	
Gender	M
Ethnicity	HISPANIC
Firm Type	DBE

Firm ID	10544
Firm/DBA Name	BUENA VISTA LANDSCAPE, INC
Address Line1	1472 N HARDING ST.
Address Line2	
City	ORANGE
State	CA
Zip Code1	92867
Zip Code2	
Mailing Address Line1	
Mailing Address Line2	
Mailing City	
Mailing State	
Mailing Zip Code1	
Mailing Zip Code2	
Certification Type	DBE
EMail	b.v.landscape@pacbell.net
Contact Name	ANGEL GOMEZ
Area Code	(714)
Phone Number	779-1202
Fax Area Code	(714)
Fax Phone Number	771-2569
Agency Name	DEPARTMENT OF TRANSPORTATION
Counties	00;
Districts	00;
DBE NAICS	238910; 561730;

ACDBE NAICS

Work Codes	C0700 CONSTRUCTION STAKING SUPPLIER; C1601 CLEARING & GRUBBING; C1940 DITCHES EXCAVATION; C2000 HIGHWAY PLANTING; C2020 SOIL AMENDMENTS;
Licenses	C27 Landscaping Contractor;
Trucks	
Gender	M
Ethnicity	HISPANIC
Firm Type	DBE

Firm ID	30173
Firm/DBA Name	BURKE CONSTRUCTION
Address Line1	4421 TENNESSEE DRIVE
Address Line2	
City	SHINGLE SPRINGS
State	CA
Zip Code1	95682
Zip Code2	
Mailing Address Line1	P.O. BOX 921
Mailing Address Line2	
Mailing City	SHINGLE SPRINGS
Mailing State	CA
Mailing Zip Code1	95682
Mailing Zip Code2	
Certification Type	DBE
EMail	burkebid@gmail.com
Contact Name	MICHAEL J. BURKE
Area Code	(530)
Phone Number	676-1009

Fax Area Code	(530)
Fax Phone Number	672-2411
Agency Name	DEPARTMENT OF TRANSPORTATION
Counties	00;
Districts	00;
E NAICS	237310; 238110; 238120; 238910; 562910;

ACDBE NAICS

Work Codes	C1601 CLEARING & GRUBBING; C1901 RDADWAY EXCAVATIDN; C1920 STRUCTURE EXCAVATION; C1930 STRUCTURE BACKFILL; C1940 DITCHES EXCAVATIDN; C5501 STEEL STRUCTURES; C5570 STEEL CRIB WALL; C9980 DEMDLITION;
Licenses	A General Engineering Contractor; HAZ Hazardous Waste;
Trucks	
Gender	M
Ethnicity	NATIVE AMERICAN
Firm Type	DBE

Firm ID	41061
Firm/DBA Name	BWW & COMPANY
Address Line1	301 9TH STREET, SUITE 106A
Address Line2	
City	REDLANDS
State	CA
Zip Code1	92374
Zip Code2	
Mailing Address Line1	
Mailing Address Line2	
Mailing City	
Mailing State	
Mailing Zip Code1	
Mailing Zip Code2	
Certification Type	DBE
EMail	b-w-w@live.com
Contact Name	BOBBY W. WILSON
a Code	(909)
one Number	268-8516
Fax Area Code	(909)
Fax Phone Number	435-0392
Agency Name	DEPARTMENT OF TRANSPORTATION
Counties	01; 02; 03; 04; 05; 06; 07; 08; 09; 10; 11; 12; 13; 14; 15; 16; 17; 18; 19; 20; 21; 22; 23; 24; 25; 26; 27; 28; 29; 30; 31; 32; 33; 34; 35; 36; 37; 38; 39; 40; 41; 42; 43; 44; 45; 46; 47; 48; 49; 50; 51; 52; 53; 54; 55; 56; 57; 58;
Districts	01; 02; 03; 04; 05; 06; 07; 08; 09; 10; 11; 12;
DBE NAICS	236115; 236220; 237110; 237210; 238110; 238910;

ACDBE NAICS

Work Codes	C5100 CONCRETE STRUCTURE; C9801 BUILDING CONSTRUCTION; C9810 SMALL STRUCTURES; C9980 DEMOLITION;
Licenses	A General Engineering Contractor; B General Building Contractor; C08 Concrete Contractor; C21 Building Moving / Demolition Contractor;
Trucks	
Gender	M
Ethnicity	BLACK
Firm Type	DBE

Firm ID	8268
Firm/DBA Name	C & L DRILLING CO
Address Line1	600 E. LAMBERT ROAD
Address Line2	
City	LA HABRA
State	CA
Zip Code1	90631
Zip Code2	
Mailing Address Line1	PO BOX 2484
Mailing Address Line2	
iling City	LA HABRA
.ling State	CA
	90631

Mailing Zip Code1	
Mailing Zip Code2	
Certification Type	DBE
EMail	cldrilling@aol.com
Contact Name	CARLA WHITE
a Code	(562)
one Number	691-3533
Fax Area Code	(562)
Fax Phone Number	690-0264
Agency Name	DEPARTMENT OF TRANSPORTATION
Counties	00;
Districts	00;
DBE NAICS	237990;

ACDBE NAICS

Work Codes	C1575 REMOVE BRIDGE ITEM; C1580 MODIFY BRIDGE ITEM;
Licenses	C57 Well Drilling Contractor;
Trucks	
Gender	F
Ethnicity	CAUCASIAN
Firm Type	DBE

Firm ID	39331
Firm/DBA Name	C H D DESIGN GROUPS, INC.
Address Line1	2042 BUSINESS CENTER DRIVE #204
Address Line2	
City	IRVINE
State	CA
Zip Code1	92612
Zip Code2	1134
Mailing Address Line1	
Mailing Address Line2	
Mailing City	
iling State	
ling Zip Code1	
ailing Zip Code2	
Certification Type	DBE
EMail	elin@chdintl.com
Contact Name	ERIC LIN
Area Code	(949)
Phone Number	243-0982
Fax Area Code	(714)
Fax Phone Number	694-0063
Agency Name	LOS ANGELES COUNTY METRO TRANSPORTATION AUTHORITY (MTA)
Counties	00;
Districts	00;
DBE NAICS	236115; 236116; 541310; 541340; 541410;

ACDBE NAICS

Work Codes	C8704 ARCHITECT; C8765 DRAFTING; C9802 BUILDING CONSTRUCTION; I7388 INTERIOR DECORATING & DESIGN;
Licenses	ARC Architect; B General Building Contractor;
Trucks	
Gender	M
Ethnicity	ASIAN PACIFIC
Firm Type	DBE

Firm ID	36394
Firm/DBA Name	C-1 CONSTRUCTION CORP
Address Line1	3454 W. 1ST STREET, STE. #2
Address Line2	
City	LOS ANGELES
State	CA
Code1	90004
Code2	

Mailing Address Line1	
Mailing Address Line2	
Mailing City	
Mailing State	
Mailing Zip Code1	
ling Zip Code2	
rtification Type	DBE
EMail	sue.kim@c1construction.com
Contact Name	WON KIM
Area Code	(213)
Phone Number	365-2123
Fax Area Code	(213)
Fax Phone Number	365-3234
Agency Name	CITY OF LOS ANGELES
Counties	00;
Districts	00;
DBE NAICS	236115; 236116; 236118; 236210; 236220; 238910; 541330;

ACDBE NAICS

Work Codes	C8710 ENGINEERING; C9801 BUILDING CONSTRUCTION; C9980 DEMOLITION; C9981 BUILDING MOVER;
Licenses	A General Engineering Contractor; B General Building Contractor; C21 Building Moving / Demolition Contractor;
Trucks	
Gender	M
Ethnicity	ASIAN PACIFIC
Firm Type	DBE

Firm ID	33568
Firm/DBA Name	CADIT COMPANY
Address Line1	ONE CYPRESS COURT
Address Line2	
City	TROPHY CLUB
State	TX
Zip Code1	76262
Code2	
ling Address Line1	P. O. BOX 784
ailing Address Line2	
Mailing City	ROANOKE
Mailing State	TX
Mailing Zip Code1	76262
Mailing Zip Code2	
Certification Type	DBE
EMail	k.carlisle@caditcompany.com
Contact Name	KATHRYN CARLISLE
Area Code	(817)
Phone Number	430-4409
Fax Area Code	(817)
Fax Phone Number	430-0409
Agency Name	CITY OF LOS ANGELES
Counties	00;
Districts	00;
DBE NAICS	236210; 237310; 331210; 332312; 332322; 332812; 423390; 425120;

ACDBE NAICS

Work Codes	C0655 STEEL SUPPLIER; C0670 PIPE SUPPLIER;
Licenses	C51 Structural Steel Contractor;
Trucks	
Gender	F
Ethnicity	CAUCASIAN
Firm Type	DBE

Firm ID	36919
Firm/DBA Name	CAL-CON PUMPING, LLC
dress Line1	2270 PALOU AVENUE
dress Line2	

City	SAN FRANCISCO
State	CA
Zip Code1	94124
Zip Code2	
Mailing Address Line1	
Mailing Address Line2	
Mailing City	
Mailing State	
Mailing Zip Code1	
Mailing Zip Code2	
Certification Type	DBE
EMail	jb.calcon@mac.com
Contact Name	JULIE BERRY
Area Code	(415)
Phone Number	401-9838
Fax Area Code	(415)
Fax Phone Number	401-7664
Agency Name	SAN FRANCISCO MUNICIPAL TRANSPORTATION AGENCY
Counties	00;
Districts	00;
DBE NAICS	238110;

ACDBE NAICS

Work Codes	C3000 Concrete Pumping; C3910 PAVING ASPHALT (ASPHALT CONCRETE);
Licenses	C08 Concrete Contractor;
Trucks	
Gender	F
Ethnicity	CAUCASIAN
Firm Type	DBE

Firm ID	17042
Firm/DBA Name	CALCON STEEL CONSTRUCTION, INC.
Address Line1	1226 W. 196TH STREET
Address Line2	
	TORRANCE
State	CA
Zip Code1	90502
Zip Code2	
Mailing Address Line1	
Mailing Address Line2	
Mailing City	
Mailing State	
Mailing Zip Code1	
Mailing Zip Code2	
Certification Type	DBE
EMail	benn@calconsteel.com
Contact Name	SUNG BEN NAM
Area Code	(310)
Phone Number	768-8094
Fax Area Code	(310)
Fax Phone Number	768-8096
Agency Name	CITY OF LOS ANGELES
Counties	00;
Districts	00;
DBE NAICS	238120; 332312;

ACDBE NAICS

Work Codes	C0655 STEEL SUPPLIER; D3440 FABRICATED STRUCTURAL METAL PRODUCTS;
Licenses	B General Building Contractor; C51 Structural Steel Contractor;
Trucks	
Gender	M
Ethnicity	ASIAN PACIFIC
Firm Type	DBE

Firm ID	31405
Firm/DBA Name	CALI USA ACOUSTICS, INC.
Address Line1	1000 BUSINESS CENTER CIRCLE, SUITE 109
Address Line2	
City	THOUSAND OAKS
te	CA
Code1	91320
Zip Code2	
Mailing Address Line1	
Mailing Address Line2	
Mailing City	
Mailing State	
Mailing Zip Code1	
Mailing Zip Code2	
Certification Type	DBE
EMail	cali@caliusa.net
Contact Name	DIEGO VELASQUEZ
Area Code	(805)
Phone Number	499-4810
Fax Area Code	(805)
Fax Phone Number	
Agency Name	CITY OF LOS ANGELES
Counties	00;
Districts	00;
DBE NAICS	238310;

ACDBE NAICS

Work Codes	C9801 BUILDING CONSTRUCTION; C9827 DRYWALL CDNSTRUCTION;
Licenses	B General Building Contractor; C02 Insulation and Accoustical Contractor; C09 Drywall Contractor;
Trucks	
Gender	M
Ethnicity	HISPANIC
Firm Type	DBE

---

n ID	32800
rm/DBA Name	CAMACHO COMMUNICATIONS CORPORATION
Address Line1	517 8TH STREET
Address Line2	
City	SACRAMENTO
State	CA
Zip Code1	95814
Zip Code2	
Mailing Address Line1	
Mailing Address Line2	
Mailing City	
Mailing State	
Mailing Zip Code1	
Mailing Zip Code2	
Certification Type	DBE
EMail	j_camacho@camcosolutions.net
Contact Name	JULIAN CAMACHO
Area Code	(916)
Phone Number	444-9853
Fax Area Code	(916)
Fax Phone Number	447-9853
Agency Name	DEPARTMENT OF TRANSPORTATION
Counties	00;
Districts	00;
DBE NAICS	238210; 541512; 541618;

ACDBE NAICS

k Codes	C8602 SIGNAL & LIGHTING; C8603 SIGNAL; C8604 LIGHTING; C8605 MESSAGE SIGNS, LIGHTING & SIGN ILLUMINATION; C8608 DETECTOR; C8609 TRAFFIC COUNT STATION; C8610 SPEED MONITORING STATION; C8611 RAMP METERING SYSTEM; C8700 CONSULTANT, NON ENGINEERING; C8711 COMPUTER; C8903 ELECTRICAL; C9858 RESIDENTIAL ELECTRICAL; C9859 Commercial Electrical; E4810 TELEPHONE COMMUNICATIONS; E4820 TELEGRAPH &

	OTHER COMMUNICATIONS; E4890 COMMUNICATIONS SERVICES; I7370 COMPUTER & DATA PROCESSING SERVICES; I7371 COMPUTER PROGRAMMING; I7374 Intelligent Transportation Systems (ITS); I7378 COMPUTER MAINTENANCE & REPAIR; I7620 ELECTRICAL REPAIR SHOPS;
Licenses	A General Engineering Contractor; C07 Low Voltage Systems Contractor; C10 Electrical Contractor;
Trucks	
Gender	M
Ethnicity	HISPANIC
Firm Type	DBE

Firm ID	35073
Firm/DBA Name	CAROB VALLEY ELECTRIC, INC.
Address Line1	8531 WELLSFORD PLACE, SUITE C
Address Line2	
City	SANTA FE SPRINGS
State	CA
Zip Code1	90670
Zip Code2	2277
Mailing Address Line1	
Mailing Address Line2	
Mailing City	
Mailing State	
Mailing Zip Code1	
Mailing Zip Code2	
Certification Type	DBE
EMail	echavez@carobvalley.com
Contact Name	EDWARD CHAVEZ
Area Code	(562)
Phone Number	407-2105
Fax Area Code	(562)
Fax Phone Number	407-2106
Agency Name	LOS ANGELES COUNTY METRO TRANSPORTATION AUTHORITY (MTA)
Counties	00;
Districts	00;
DBE NAICS	221122; 238210;

DBE NAICS

Work Codes	C1201 TRAFFIC CONTROL SYSTEM; C9858 RESIDENTIAL ELECTRICAL;
Licenses	C10 Electrical Contractor;
Trucks	
Gender	M
Ethnicity	HISPANIC
Firm Type	DBE

Firm ID	39528
Firm/DBA Name	CE GREEN INC.
Address Line1	6105 MAIN AVENUE
Address Line2	
City	ORANGEVALE
State	CA
Zip Code1	95662
Zip Code2	
Mailing Address Line1	6105 MAIN AVENUE
Mailing Address Line2	
Mailing City	ORANGEVALE
Mailing State	CA
Mailing Zip Code1	95662
Mailing Zip Code2	
Certification Type	DBE
EMail	carole@cegi-us.com
Contact Name	CAROLE E. GREEN
Area Code	(916)
Phone Number	365-4925
Fax Area Code	(916)
Fax Phone Number	583-7504
ncy Name	DEPARTMENT OF TRANSPORTATION
nties	01; 02; 03; 04; 05; 06; 07; 08; 09; 10; 11; 12; 13; 14; 15; 16; 17; 18; 19; 20; 21; 22; 23; 24; 25; 26; 27; 28; 29; 30; 31; 32; 33; 34; 35; 36; 37; 38; 39; 40; 41; 42; 43; 44; 45; 46; 47; 48; 49; 50; 51; 52; 53; 54; 55; 56; 57; 58;

Districts	01; 02; 03; 04; 05; 06; 07; 08; 09; 10; 11; 12;
DBE NAICS	237310; 238110; 238290; 238990;

ACDBE NAICS

rk Codes	C5110 CONCRETE SURFACE FINISH; C9846 ADDITIONS, ALTERATIONS OR REPAIRS;
Licenses	A General Engineering Contractor; B General Building Contractor; C08 Concrete Contractor; HAZ Hazardous Waste;
Trucks	
Gender	F
Ethnicity	CAUCASIAN
Firm Type	DBE

Firm ID	30336
Firm/DBA Name	CERTIFIED AIR BALANCE CO., INC.
Address Line1	2210 SOLEDAD CANYON ROAD, SUITE B
Address Line2	
City	ACTON
State	CA
Zip Code1	93510
Zip Code2	
Mailing Address Line1	
Mailing Address Line2	
Mailing City	
Mailing State	
Mailing Zip Code1	
Mailing Zip Code2	
Certification Type	DBE
EMail	mail@certifiedairbalance.com
Contact Name	EDWARD L. SANTANA
Area Code	(661)
Phone Number	269-2232
Fax Area Code	(661)
Fax Phone Number	269-5295
Agency Name	DEPARTMENT OF TRANSPORTATION
inties	01; 02; 03; 04; 05; 06; 07; 08; 09; 10; 11; 12; 13; 14; 15; 16; 17; 18; 19; 20; 21; 22; 23; 24; 25; 26; 27; 28; 29; 30; 31; 32; 33; 34; 35; 36; 37; 38; 39; 40; 41; 42; 43; 44; 45; 46; 47; 48; 49; 50; 51; 52; 53; 54; 55; 56; 57; 58;
tricts	01; 02; 03; 04; 05; 06; 07; 08; 09; 10; 11; 12;
DBE NAICS	238220; 561790;

ACDBE NAICS

Work Codes	C8901 AIR CONDITIONING/SHEET METAL; C9862 RESIDENTIAL AIR CONDITIONING & SHEET METAL; C9866 HEATING & AIR CONDITIONING; I7340 SERVICES TO BUILDINGS; I7349 BUILDING MAINTENANCE SERVICES;
Licenses	C20 Warm-Air Heating, Ventilation and Air-conditioning Contracto;
Trucks	
Gender	M
Ethnicity	HISPANIC
Firm Type	DBE

Firm ID	36420
Firm/DBA Name	CGR DEVELOPMENT
Address Line1	1120 MANZANITA STREET
Address Line2	
City	LOS ANGELES
State	CA
Zip Code1	90029
Zip Code2	
Mailing Address Line1	
Mailing Address Line2	
Mailing City	
Mailing State	
Mailing Zip Code1	
Mailing Zip Code2	
Certification Type	DBE
EMail	cgrdev@sbcglobal.net
tact Name	TERRI DICKERHOFF
a Code	(323)

Phone Number	662-3222
Fax Area Code	(323)
Fax Phone Number	662-3262
Agency Name	CITY OF LOS ANGELES
Counties	00;
tricts	00;
E NAICS	236116; 236118; 236220; 237210; 238990; 541320;

ACDBE NAICS

Work Codes	C8700 CONSULTANT, NON ENGINEERING; C8770 CONSTRUCTION MANAGEMENT; C9801 BUILDING CONSTRUCTION; C9846 ADDITIONS, ALTERATIONS OR REPAIRS;
Licenses	B General Building Contractor;
Trucks	
Gender	F
Ethnicity	CAUCASIAN
Firm Type	DBE

Firm ID	33135
Firm/DBA Name	CINDY BALES ENGINEERING, INC.
Address Line1	1828 SHADY LANE
Address Line2	
City	BIG BEAR CITY
State	CA
Zip Code1	92314
Zip Code2	
Mailing Address Line1	P. O. BOX 1600
Mailing Address Line2	
Mailing City	BIG BEAR CITY
Mailing State	CA
Mailing Zip Code1	92314
Mailing Zip Code2	1600
Certification Type	DBE
EMail	airbears@balesengineering.com
Contact Name	CINDY BALES
a Code	(909)
one Number	585-1557
Fax Area Code	(909)
Fax Phone Number	752-7090
Agency Name	DEPARTMENT OF TRANSPORTATION
Counties	00;
Districts	00;
DBE NAICS	238210;

ACDBE NAICS

Work Codes	C1201 TRAFFIC CONTROL SYSTEM; C8903 ELECTRICAL; C9858 RESIDENTIAL ELECTRICAL;
Licenses	C10 Electrical Contractor;
Trucks	
Gender	F
Ethnicity	CAUCASIAN
Firm Type	DBE

Firm ID	38102
Firm/DBA Name	CITY HOME CONSTRUCTION INC.
Address Line1	246 HELEN DRIVE
Address Line2	
City	MILLBRAE
State	CA
Zip Code1	94030
Zip Code2	
Mailing Address Line1	
Mailing Address Line2	
Mailing City	
iling State	
ling Zip Code1	
ailing Zip Code2	

Certification Type	DBE
EMail	gchansfo@yahoo.com
Contact Name	GRANT CHAN
Area Code	(415)
Phone Number	760-3457
Area Code	(650)
Fax Phone Number	652-9609
Agency Name	SANTA CLARA VALLEY TRANSPORTATION AUTHORITY (VTA)
Counties	00;
Districts	00;
DBE NAICS	236115; 236210; 238130; 238160; 238350;

ACDBE NAICS

Work Codes	C9802 BUILDING CONSTRUCTION; C9837 ROOFING;
Licenses	B General Building Contractor;
Trucks	
Gender	M
Ethnicity	ASIAN PACIFIC
Firm Type	DBE

Firm ID	39810
Firm/DBA Name	CLEAN SOLUTION SERVICES INC
Address Line1	33 GARWOOD DRIVE
Address Line2	
City	DALY CITY
State	CA
Zip Code1	94014
Zip Code2	
Mailing Address Line1	
Mailing Address Line2	
Mailing City	
Mailing State	
Mailing Zip Code1	
Mailing Zip Code2	
Certification Type	DBE
EMail	jecheverriacleansolution@yahoo.com
Contact Name	JOSE ECHEVERRIA
Area Code	(415)
Phone Number	794-6884
Fax Area Code	(415)
Fax Phone Number	584-1873
Agency Name	SAN FRANCISCO MUNICIPAL TRANSPORTATION AGENCY
Counties	00;
Districts	00;
DBE NAICS	236210; 561720; 561740;

ACDBE NAICS

Work Codes	C9801 BUILDING CONSTRUCTION; C9802 BUILDING CONSTRUCTION; I7341 JANITORIAL SERVICES;
Licenses	B General Building Contractor;
Trucks	
Gender	M
Ethnicity	HISPANIC
Firm Type	DBE

Firm ID	33473
Firm/DBA Name	CMC TRAFFIC CONTROL SPECIALIST
Address Line1	3450 THIRD STREET, UNIT 3 G
Address Line2	
City	SAN FRANCISCO
State	CA
Zip Code1	94124
Zip Code2	
Mailing Address Line1	
Mailing Address Line2	

Mailing City	
Mailing State	
Mailing Zip Code1	
Mailing Zip Code2	
Certification Type	DBE
EMail	
Contact Name	null CRYSTAL MIKS
Area Code	(415)
Phone Number	206-1700
Fax Area Code	(415)
Fax Phone Number	206-1711
Agency Name	SAN FRANCISCO MUNICIPAL TRANSPORTATION AGENCY
Counties	00;
Districts	00;
DBE NAICS	238990;

ACDBE NAICS

Work Codes	C1201 TRAFFIC CONTROL SYSTEM;
Licenses	A General Engineering Contractor; C31 Construction Zone Traffic Control Contractor;
Trucks	
Gender	F
Ethnicity	CAUCASIAN
Firm Type	DBE

Firm ID	12532
Firm/DBA Name	CMV ELECTRIC INC.
Address Line1	1638 W. HUNTINGTON DR., UNIT A
Address Line2	
City	UPLAND
State	CA
Zip Code1	91786
Zip Code2	
Mailing Address Line1	
Mailing Address Line2	
Mailing City	
Mailing State	
Mailing Zip Code1	
Mailing Zip Code2	
Certification Type	DBE
EMail	cmvelectric@adelthia.net, jeannine@cmvelectric.net
Contact Name	CARLOS VILLEGAS
Area Code	(909)
Phone Number	931-5700
Fax Area Code	(909)
Fax Phone Number	949-9395
Agency Name	CITY OF LOS ANGELES
Counties	00;
Districts	00;
DBE NAICS	238210;

ACDBE NAICS

Work Codes	C1201 TRAFFIC CONTROL SYSTEM; C9858 RESIDENTIAL ELECTRICAL;
Licenses	C10 Electrical Contractor;
Trucks	
Gender	M
Ethnicity	HISPANIC
Firm Type	DBE

Firm ID	27356
Firm/DBA Name	COLEMAN CONSTRUCTION
Address Line1	1973 W 48TH STREET
Address Line2	
	LOS ANGELES
State	CA

Zip Code1	90062
Zip Code2	2104
Mailing Address Line1	1973 W 48TH STREET
Mailing Address Line2	
Mailing City	LOS ANGELES
Mailing State	CA
Mailing Zip Code1	90062
Mailing Zip Code2	2104
Certification Type	DBE
EMail	cjohnson@coleman.com
Contact Name	SHARON COLEMAN
Area Code	(323)
Phone Number	295-5484
Fax Area Code	(213)
Fax Phone Number	295-1199
Agency Name	CITY OF LOS ANGELES
Counties	01; 02; 03; 04; 05; 06; 07; 08; 09; 10; 11; 12; 13; 14; 15; 16; 17; 18; 19; 20; 21; 22; 23; 24; 25; 26; 27; 28; 29; 30; 31; 32; 33; 34; 35; 36; 37; 38; 39; 40; 41; 42; 43; 44; 45; 46; 47; 48; 49; 50; 51; 52; 53; 54; 55; 56; 57; 58;
Districts	01; 02; 03; 04; 05; 06; 07; 08; 09; 10; 11; 12;
DBE NAICS	236115; 236116; 236118; 236210; 236220; 237110; 237310; 237990; 238130; 238350;

ACDBE NAICS

Work Codes	C8770 CONSTRUCTION MANAGEMENT;
Licenses	A General Engineering Contractor; B General Building Contractor;
Trucks	
Gender	F
Ethnicity	BLACK
Firm Type	DBE

Firm ID	40570
Firm/DBA Name	COMBINED EFFORT INC
Address Line1	17517 WILD OAK DRIVE
Address Line2	
City	JAMESTOWN
State	CA
Zip Code1	95327
Zip Code2	
Mailing Address Line1	P.O. BOX 159
Mailing Address Line2	
Mailing City	JAMESTOWN
Mailing State	CA
Mailing Zip Code1	95327
Mailing Zip Code2	
Certification Type	DBE
EMail	cbrandt@combined-effort.com
Contact Name	CHERYL BRANDT
Area Code	(800)
Phone Number	517-4660
Fax Area Code	(800)
Fax Phone Number	540-1789
Agency Name	DEPARTMENT OF TRANSPORTATION
Counties	01; 02; 03; 04; 05; 06; 07; 08; 09; 10; 11; 12; 13; 14; 15; 16; 17; 18; 19; 20; 21; 22; 23; 24; 25; 26; 27; 28; 29; 30; 31; 32; 33; 34; 35; 36; 37; 38; 39; 40; 41; 42; 43; 44; 45; 46; 47; 48; 49; 50; 51; 52; 53; 54; 55; 56; 57; 58;
Districts	01; 02; 03; 04; 05; 06; 07; 08; 09; 10; 11; 12;
DBE NAICS	236220; 237990; 562910;

ACDBE NAICS

Work Codes	C1970 EMBANKMENT CONSTRUCTION; C1980 IMPORTED BORROW; C8770 CONSTRUCTION MANAGEMENT; C9869 ASBESTOS REMOVAL/ABATEMENT;
Licenses	A General Engineering Contractor;
Trucks	
Gender	F
Ethnicity	CAUCASIAN
Firm Type	DBE

Firm ID	40143
Firm/DBA Name	COMPREHENSIVE GLASS WORKS
Address Line1	6950 EL CAJON BLVD
Address Line2	
City	SAN DIEGO
State	CA
Zip Code1	92115
Zip Code2	
Mailing Address Line1	
Mailing Address Line2	
Mailing City	
Mailing State	
Mailing Zip Code1	
Mailing Zip Code2	
Certification Type	DBE
EMail	sales@cgwsd.com
Contact Name	MUSTAFA DARUGAR
Area Code	(619)
Phone Number	589-8858
Fax Area Code	(619)
Fax Phone Number	589-7426
Agency Name	DEPARTMENT OF TRANSPORTATION
Counties	01; 02; 03; 04; 05; 06; 07; 08; 09; 10; 11; 12; 13; 14; 15; 16; 17; 18; 19; 20; 21; 22; 23; 24; 25; 26; 27; 28; 29; 30; 31; 32; 33; 34; 35; 36; 37; 38; 39; 40; 41; 42; 43; 44; 45; 46; 47; 48; 49; 50; 51; 52; 53; 54; 55; 56; 57; 58;
Districts	01; 02; 03; 04; 05; 06; 07; 08; 09; 10; 11; 12;
DBE NAICS	238150;

ACDBE NAICS

Work Codes	C0656 DOORS & FRAMES SUPPLIER; C0687 GLASS & GLASS BLOCK SUPPLIER; C8904 GLASS INSTALLATION FOR RAIL CARS; C9864 SHOWER DOORS & MIRROR INSTALLATION; D3210 FLAT GLASS; D3220 GLASS & GLASSWARE, PRESSED OR BLOWN; D3230 PRODUCTS OF PURCHASED GLASS; F5230 PAINT, GLASS, & WALLPAPER STORES;
Licenses	C17 Glazing Contractor;
Trucks	
Gender	M
Ethnicity	ASIAN SUBCONTINENT
Cert Type	DBE

Firm ID	31440
Firm/DBA Name	CONCEPTS CPM, INC.
Address Line1	421 N. MARIA AVE.
Address Line2	
City	REDONDO BEACH
State	CA
Zip Code1	90277
Zip Code2	
Mailing Address Line1	
Mailing Address Line2	
Mailing City	
Mailing State	
Mailing Zip Code1	
Mailing Zip Code2	
Certification Type	DBE
EMail	normaapoian@gmail.com
Contact Name	NORMA APOIAN
Area Code	(310)
Phone Number	308-9222
Fax Area Code	( )
Fax Phone Number	
Agency Name	CITY OF LOS ANGELES
Counties	00;
Districts	00;
DBE NAICS	236115; 236116; 236220; 238990;

ACDBE NAICS

Work Codes	C8700 CONSULTANT, NON ENGINEERING; C9801 BUILDING CONSTRUCTION;

Licenses	B General Building Contractor;
Trucks	
Gender	F
Ethnicity	HISPANIC
Firm Type	DBE

Firm ID	39922
Firm/DBA Name	CONNICO INCORPORATED
Address Line1	2594 N. MOUNT JULIET ROAD
Address Line2	
City	MOUNT JULIET
State	TN
Zip Code1	37122
Zip Code2	
Mailing Address Line1	
Mailing Address Line2	
Mailing City	
Mailing State	
Mailing Zip Code1	
Mailing Zip Code2	
Certification Type	DBE
EMail	cgowder@connico.com
Contact Name	CONNIE S. GOWDER
Area Code	(615)
Phone Number	758-7474
Fax Area Code	(615)
Fax Phone Number	758-7477
Agency Name	CITY OF FRESNO
Counties	00;
Districts	00;
DBE NAICS	236220; 237310; 541330; 541990;

ACDBE NAICS

Work Codes	C8771 Construction Management - Commercial and Institutional Building Construction; C8772 Construction Management - Institutional Building Construction; C8776 Construction Management - Other Heavy and Civil Construction; C8800 Construction Estimating and Costing; C8801 Construction Project and Document Control; C8802 Construction Scheduling;
Licenses	
Trucks	
Gender	F
Ethnicity	CAUCASIAN
Firm Type	DBE

Firm ID	13384
Firm/DBA Name	CONSTRUCTION DYNAMICS
Address Line1	1711 EAST GABLEVIEW STREET
Address Line2	
City	PALMDALE
State	CA
Zip Code1	93550
Zip Code2	
Mailing Address Line1	PO BOX 900464
Mailing Address Line2	
Mailing City	PALMDALE
Mailing State	CA
Mailing Zip Code1	93590
Mailing Zip Code2	
Certification Type	DBE
EMail	questions@constrdyn.com
Contact Name	PAUL WOMACK
Area Code	(661)
Phone Number	947-9415
Fax Area Code	(661)
Fax Phone Number	947-1803
Agency Name	CITY OF LOS ANGELES
Counties	00;
Districts	00;
	236210; 236220; 541611;

DBE NAICS

ACDBE NAICS

rk Codes	C8770 CONSTRUCTION MANAGEMENT;
enses	B General Building Contractor;
Trucks	
Gender	M
Ethnicity	BLACK
Firm Type	DBE

Firm ID	38004
Firm/DBA Name	CONSTRUCTION INSPECTION SPECIALISTS
Address Line1	8499 OLD REDWOOD HIGHWAY, SUITE #206
Address Line2	
City	WINDSOR
State	CA
Zip Code1	95492
Zip Code2	
Mailing Address Line1	
Mailing Address Line2	
Mailing City	
Mailing State	
Mailing Zip Code1	
Mailing Zip Code2	
Certification Type	DBE
EMail	steve@cisinspects.com
Contact Name	HARRY STEVEN CLARK
Area Code	(707)
Phone Number	838-1679
Fax Area Code	(707)
Fax Phone Number	838-1689
Agency Name	BAY AREA RAPID TRANSIT DISTRICT (BART)
Counties	00;
tricts	00;
E NAICS	237110; 237310; 237990; 541330; 541350; 541370; 541618; 541690; 541990;

ACDBE NAICS

Work Codes	C0612 SAFETY SUPPLIER; C0700 CONSTRUCTION STAKING SUPPLIER; C8700 CONSULTANT, NON ENGINEERING; C8770 CONSTRUCTION MANAGEMENT;
Licenses	A General Engineering Contractor; B General Building Contractor;
Trucks	
Gender	M
Ethnicity	NATIVE AMERICAN
Firm Type	DBE

Firm ID	31969
Firm/DBA Name	CONTECH CONCRETE TECHNIQUES, INC
Address Line1	5819 E. HARVARD
Address Line2	
City	FRESNO
State	CA
Zip Code1	93727
Zip Code2	
Mailing Address Line1	5819 E. HARVARD
Mailing Address Line2	
Mailing City	FRESNO
Mailing State	CA
Mailing Zip Code1	93727
Mailing Zip Code2	
Certification Type	DBE
EMail	contechg@gmail.com
Contact Name	JIM GARCIA
a Code	(559)
ne Number	251-8818
ax Area Code	(559)

Fax Phone Number	251-8821
Agency Name	CITY OF FRESNO
Counties	00;
Districts	00;
DBE NAICS	238110;
ACDBE NAICS	
Work Codes	C5100 CONCRETE STRUCTURE; C5105 MINOR CONCRETE STRUCTURE; C5136 REINFORCED CONCRETE CRIB WALL; C5190 JOINT SEAL - WATER STOP; C5201 REINFORCING STEEL; C7301 CONCRETE CURB & SIDEWALK - MISC;
Licenses	C08 Concrete Contractor;
Trucks	
Gender	M
Ethnicity	HISPANIC
Firm Type	DBE

Firm ID	39818
Firm/DBA Name	COOPER ZIETZ ENGINEERS, INC
Address Line1	620 SW FIFTH AVENUE, SUITE 1225
Address Line2	
City	PORTLAND
State	OR
Zip Code1	97204
Zip Code2	
Mailing Address Line1	
Mailing Address Line2	
Mailing City	
Mailing State	
Mailing Zip Code1	
Mailing Zip Code2	
Certification Type	DBE
EMail	herbf@coopercm.com
Contact Name	HERBERT J. FRICKE
Area Code	(503)
Phone Number	253-5429
Area Code	(503)
Fax Phone Number	253-5412
Agency Name	DEPARTMENT OF TRANSPORTATION
Counties	01; 02; 03; 04; 05; 06; 07; 08; 09; 10; 11; 12; 13; 14; 15; 16; 17; 18; 19; 20; 21; 22; 23; 24; 25; 26; 27; 28; 29; 30; 31; 32; 33; 34; 35; 36; 37; 38; 39; 40; 41; 42; 43; 44; 45; 46; 47; 48; 49; 50; 51; 52; 53; 54; 55; 56; 57; 58;
Districts	01; 02; 03; 04; 05; 06; 07; 08; 09; 10; 11; 12;
DBE NAICS	236115; 236210; 236220; 237110; 237210; 237310; 237990; 541330; 541350; 541611; 541618; 541620; 541690;
ACDBE NAICS	
Work Codes	C8713 CONSULTANT, ENVIRONMENTAL; C8715 CONSULTANT, ENGINEERING; C8771 Construction Management - Commercial and Institutional Building Construction; C8772 Construction Management - Institutional Building Construction; C8773 Construction Management - Highway, Street and Bridge Construction; C8774 Construction Management - Land Subdivision; C8776 Construction Management - Other Heavy and Civil Construction; C8778 Construction Management - Water and Sewer Line and Related Structure Construction; C8793 Environmental - Environmental Impact Assessment;
Licenses	A General Engineering Contractor; EC Civil Engineer;
Trucks	
Gender	M
Ethnicity	NATIVE AMERICAN
Firm Type	DBE

Firm ID	35805
Firm/DBA Name	COPPERTOP ENTERPRISES, INC.
Address Line1	2035 PLACENTIA AVENUE, UNIT F
Address Line2	
City	COSTA MESA
State	CA
Zip Code1	92627
Zip Code2	
Mailing Address Line1	2035 PLACENTIA AVE, UNIT F
Mailing Address Line2	
Mailing City	COSTA MESA
Mailing State	CA

Mailing Zip Code1	92627
Mailing Zip Code2	
Certification Type	DBE
EMail	lindab@coppertopent.com
Contact Name	DEBORAH L. WILLIAMS
a Code	(714)
. .one Number	545-4814
Fax Area Code	(714)
Fax Phone Number	545-4838
Agency Name	DEPARTMENT OF TRANSPORTATION
Counties	01; 02; 03; 04; 05; 06; 07; 08; 09; 10; 11; 12; 13; 14; 15; 16; 17; 18; 19; 20; 21; 22; 23; 24; 25; 26; 27; 28; 29; 30; 31; 32; 33; 34; 35; 36; 37; 38; 39; 40; 41; 42; 43; 44; 45; 46; 47; 48; 49; 50; 51; 52; 53; 54; 55; 56; 57; 58;
Districts	01; 02; 03; 04; 05; 06; 07; 08; 09; 10; 11; 12;
DBE NAICS	236220;

ACDBE NAICS

Work Codes	C9801 BUILDING CONSTRUCTION;
Licenses	A General Engineering Contractor; B General Building Contractor;
Trucks	
Gender	F
Ethnicity	CAUCASIAN
Firm Type	DBE

Firm ID	37523
Firm/DBA Name	CORNER CUBE, INC.
Address Line1	89 OAKMONT AVE.
Address Line2	
City	PIEDMONT
State	CA
Zip Code1	94610
Zip Code2	
Mailing Address Line1	
Mailing Address Line2	
Mailing City	
ling State	
...ailing Zip Code1	
Mailing Zip Code2	
Certification Type	DBE
EMail	fespana@cornercubeinc.com
Contact Name	FERNANDO ESPANA
Area Code	(510)
Phone Number	813-2038
Fax Area Code	(510)
Fax Phone Number	893-8269
Agency Name	BAY AREA RAPID TRANSIT DISTRICT (BART)
Counties	00;
Districts	00;
DBE NAICS	236220; 541330; 541618; 541990; 611430;

ACDBE NAICS

Work Codes	C8720 CIVIL ENGINEERING;
Licenses	B General Building Contractor; EC Civil Engineer;
Trucks	
Gender	M
Ethnicity	HISPANIC
Firm Type	DBE

Firm ID	14936
Firm/DBA Name	CORNERSTONE TRANSPORTATION CONSULTING, INC.
Address Line1	44 MONTGOMERY STREET SUITE 3360
Address Line2	
City	SAN FRANCISCO
'te	CA
Code1	94104
Zip Code2	

Mailing Address Line1	
Mailing Address Line2	
Mailing City	
Mailing State	
Mailing Zip Code1	
Mailing Zip Code2	
Certification Type	DBE
EMail	mbanas@cornerstoneconcilium.com
Contact Name	WAYNE PERRY
Area Code	(415)
Phone Number	705-7800
Fax Area Code	(415)
Fax Phone Number	705-7801
Agency Name	BAY AREA RAPID TRANSIT DISTRICT (BART)
Counties	00;
Districts	00;
DBE NAICS	238990; 541340; 541490; 541618;

ACDBE NAICS

Work Codes	C8700 CONSULTANT, NON ENGINEERING; C8701 BUSINESS ADMINISTRATION; C8702 MANAGEMENT INFORMATION SYSTEMS; C8704 ARCHITECT; C8705 DESIGN; C8765 DRAFTING; I8740 MANAGEMENT & PUBLIC RELATIONS;
Licenses	
Trucks	
Gender	M
Ethnicity	BLACK
Firm Type	DBE

Firm ID	2163
Firm/DBA Name	COVARRUBIAS BROTHERS CONSTRUCTION
Address Line1	37369 DEEPWOOD DRIVE
Address Line2	
City	MURRIETA
State	CA
Zip Code1	92562
Code2	
Mailing Address Line1	
Mailing Address Line2	
Mailing City	
Mailing State	
Mailing Zip Code1	
Mailing Zip Code2	
Certification Type	DBE
EMail	covarrubias@aol.com
Contact Name	ABEL COVARRUBIAS
Area Code	(951)
Phone Number	600-1751
Fax Area Code	(951)
Fax Phone Number	600-4975
Agency Name	CITY OF LOS ANGELES
Counties	00;
Districts	00;
DBE NAICS	237110;

ACDBE NAICS

Work Codes	C6401 ASBESTOS-CEMENT PIPE; C6500 REINFORCED CONCRETE PIPE; C7112 REINFORCED CONCRETE SEWER PIPE; C9872 SEWER CONNECTION;
Licenses	C42 Sanitation System Contractor;
Trucks	
Gender	M
Ethnicity	HISPANIC
Firm Type	DBE

Firm ID	40634
Firm/DBA Name	CRE8IVE ENGINEERING INC
Address Line1	77-770 COUNTRY CLUB DR,. SUITE D

Address Line2	
City	PALM DESERT
State	CA
Zip Code1	92211
Zip Code2	
ing Address Line1	
Mailing Address Line2	
Mailing City	
Mailing State	
Mailing Zip Code1	
Mailing Zip Code2	
Certification Type	DBE
EMail	cre8iveEngineering@gmail.com
Contact Name	REGINA CASTRO
Area Code	(760)
Phone Number	200-8889
Fax Area Code	(760)
Fax Phone Number	200-1116
Agency Name	DEPARTMENT OF TRANSPORTATION
Counties	01; 02; 03; 04; 05; 06; 07; 08; 09; 10; 11; 12; 13; 14; 15; 16; 17; 18; 19; 20; 21; 22; 23; 24; 25; 26; 27; 28; 29; 30; 31; 32; 33; 34; 35; 36; 37; 38; 39; 40; 41; 42; 43; 44; 45; 46; 47; 48; 49; 50; 51; 52; 53; 54; 55; 56; 57; 58;
Districts	01; 02; 03; 04; 05; 06; 07; 08; 09; 10; 11; 12;
DBE NAICS	237110; 237310; 238910;

ACDBE NAICS

Work Codes	C3910 PAVING ASPHALT (ASPHALT CONCRETE); C9850 PLUMBING; C9851 FIRE PROTECTION CONTRACTOR;
Licenses	A General Engineering Contractor; C16 Fire Protection Contractor; C36 Plumbing Contractor;
Trucks	
Gender	M
Ethnicity	HISPANIC
Firm Type	DBE

Firm ID	2311
m/DBA Name	CROOKS TRUCK & EQUIPMENT RENTAL, INC.
ress Line1	4538 BLANCA DR.
ddress Line2	
City	CYPRESS
State	CA
Zip Code1	90630
Zip Code2	
Mailing Address Line1	P.O. BOX 831
Mailing Address Line2	
Mailing City	CYPRESS
Mailing State	CA
Mailing Zip Code1	90630
Mailing Zip Code2	
Certification Type	DBE
EMail	crookstrucking@sbcglobal.net
Contact Name	SANDRA CROOKS
Area Code	(714)
Phone Number	821-3756
Fax Area Code	(714)
Fax Phone Number	821-4730
Agency Name	DEPARTMENT OF TRANSPORTATION
Counties	00;
Districts	00;
DBE NAICS	238910; 532310;

ACDBE NAICS

Work Codes	C1601 CLEARING & GRUBBING; C1901 ROADWAY EXCAVATION; C1920 STRUCTURE EXCAVATION; C1930 STRUCTURE BACKFILL; C1940 DITCHES EXCAVATION; C9980 DEMOLITION; I7350 MISC EQUIPMENT RENTAL & LEASING;
Licenses	A General Engineering Contractor;
cks	
nder	F

Ethnicity	CAUCASIAN
Firm Type	DBE

Firm ID	33117
Firm/DBA Name	CTEKK
Address Line1	7231 GARDEN GROVE BOULEVARD, SUITE K
Address Line2	
City	GARDEN GROVE
State	CA
Zip Code1	92841
Zip Code2	
Mailing Address Line1	
Mailing Address Line2	
Mailing City	
Mailing State	
Mailing Zip Code1	
Mailing Zip Code2	
Certification Type	DBE
EMail	lena@ctekk.com
Contact Name	SONNY TRAN
Area Code	(714)
Phone Number	899-2259
Fax Area Code	(714)
Fax Phone Number	899-2279
Agency Name	CITY OF LOS ANGELES
Counties	00;
Districts	00;
DBE NAICS	238210; 238990;

ACDBE NAICS

Work Codes	C8903 ELECTRICAL; E4890 COMMUNICATIONS SERVICES;
Licenses	B General Building Contractor; C07 Low Voltage Systems Contractor;
Trucks	
Gender	M
Ethnicity	ASIAN PACIFIC
Firm Type	DBE

Firm ID	33246
Firm/DBA Name	CZECHMATE LUMBER CORP.
Address Line1	P.O. BOX 3352
Address Line2	
City	MOORESVILLE
State	NC
Zip Code1	28117
Zip Code2	3352
Mailing Address Line1	
Mailing Address Line2	
Mailing City	
Mailing State	
Mailing Zip Code1	
Mailing Zip Code2	
Certification Type	DBE
EMail	jmodrak444@yahoo.com
Contact Name	null JULIE M. MODRAK
Area Code	(704)
Phone Number	660-9194
Fax Area Code	(704)
Fax Phone Number	660-9196
Agency Name	BAY AREA RAPID TRANSIT DISTRICT (BART)
Counties	00;
Districts	00;
DBE NAICS	238990; 326199; 332999; 423310; 444190;

DBE NAICS

Work Codes	C0657 LUMBER SUPPLIER; C0698 BUILDING MATERIAL SUPPLIER; D3080 MISC PLASTICS PRODUCTS MANUFACTURING; D3490 FABRICATED METAL PRODUCTS; D3990 MISC MANUFACTURES; F5030 LUMBER AND CONSTRUCTION MATERIAL; F5210 LUMBER & OTHER BUILDING MATERIALS;
Licenses	
Trucks	
Gender	F
Ethnicity	CAUCASIAN
Firm Type	DBE

Firm ID	36672
Firm/DBA Name	D C CONSTRUCTION MANAGEMENT SERVICES
Address Line1	550 SCHUEREN ROAD
Address Line2	
City	MALIBU
State	CA
Zip Code1	90265
Zip Code2	
Mailing Address Line1	
Mailing Address Line2	
Mailing City	
Mailing State	
Mailing Zip Code1	
Mailing Zip Code2	
Certification Type	DBE
EMail	dchua@dccmservices.com
Contact Name	DAVID CHUA
Area Code	(310)
Phone Number	317-1500
Fax Area Code	(310)
Fax Phone Number	317-0443
Agency Name	LOS ANGELES COUNTY METRO TRANSPORTATION AUTHORITY (MTA)
Counties	00;
Districts	00;
DBE NAICS	236220; 237990;

DBE NAICS

Work Codes	C8700 CONSULTANT, NON ENGINEERING; C8770 CONSTRUCTION MANAGEMENT; C9802 BUILDING CONSTRUCTION;
Licenses	
Trucks	
Gender	M
Ethnicity	ASIAN PACIFIC
Firm Type	DBE

Firm ID	32110
Firm/DBA Name	DABRI, INC.
Address Line1	1321 PALM AVENUE
Address Line2	
City	MARTINEZ
State	CA
Zip Code1	94553
Zip Code2	
Mailing Address Line1	
Mailing Address Line2	
Mailing City	
Mailing State	
Mailing Zip Code1	
Mailing Zip Code2	
Certification Type	DBE
EMail	RPKaur@dabri.com
Contact Name	RAVINDER KAUR
Area Code	(925)
Phone Number	313-9237
Fax Area Code	(206)
Fax Phone Number	984-9333
ncy Name	DEPARTMENT OF TRANSPORTATION
nties	00;
	00;

Districts	
DBE NAICS	236220; 541519; 541618;

ACDBE NAICS

ork Codes	C8700 CONSULTANT, NON ENGINEERING; C8701 BUSINESS ADMINISTRATIDN; C8702 MANAGEMENT INFDRMATION SYSTEMS; I8740 MANAGEMENT & PUBLIC RELATIONS;
Licenses	
Trucks	
Gender	F
Ethnicity	ASIAN SUBCONTINENT
Firm Type	DBE

Firm ID	28924
Firm/DBA Name	DD-M CRANE & RIGGING
Address Line1	2175-A2 FRANCISCO BLVD
Address Line2	
City	SAN RAFAEL
State	CA
Zip Code1	94901
Zip Code2	
Mailing Address Line1	
Mailing Address Line2	
Mailing City	
Mailing State	
Mailing Zip Code1	
Mailing Zip Code2	
Certification Type	DBE
EMail	deniseddm@yahoo.com
Contact Name	DENISE MAURER
Area Code	(415)
Phone Number	458-1600
Fax Area Code	(415)
Fax Phone Number	458-1608
Agency Name	SAN FRANCISCO MUNICIPAL TRANSPORTATION AGENCY
inties	00;
tricts	00;
DBE NAICS	236210; 237110; 237310; 237990;

ACDBE NAICS

Work Codes	C1575 REMOVE BRIDGE ITEM; C1580 MODIFY BRIDGE ITEM; C9907 CONSTRUCTION EQUIPMENT RENTAL; C9908 HEAVY EQUIPMENT RENTAL;
Licenses	A General Engineering Contractor; B General Building Contractor;
Trucks	
Gender	F
Ethnicity	HISPANIC
Firm Type	DBE

Firm ID	14962
Firm/DBA Name	DEANA'S EQUIPMENT RENTAL CO.
Address Line1	6720 W. SYCAMORE LANE,
Address Line2	
City	PALMDALE
State	CA
Zip Code1	93551
Zip Code2	
Mailing Address Line1	
Mailing Address Line2	
Mailing City	
Mailing State	
Mailing Zip Code1	
Mailing Zip Code2	
Certification Type	DBE
EMail	jagchic@aol.com
ntact Name	DEANA CARTER
ea Code	(805)

Phone Number	732-7575
Fax Area Code	( )
Fax Phone Number	
Agency Name	CITY OF LOS ANGELES
Counties	00;
tricts	00;
E NAICS	237310; 238990; 324121; 484220; 484230; 532490;

ACDBE NAICS

Work Codes	C1531 PLANE ASPHALT CONCRETE; C1601 CLEARING & GRUBBING; C1901 ROADWAY EXCAVATION; C1910 GRADING; C1920 STRUCTURE EXCAVATION; C1925 SHAPED BEDDING; C1930 STRUCTURE BACKFILL; C1940 DITCHES EXCAVATION; C1970 EMBANKMENT CONSTRUCTION; C1980 IMPORTED BORROW; C2201 FINISHING ROADWAY; C2401 LIME TREATMENT; C2501 AGGREGATE SUBBASE; C2602 AGGREGATE BASE; C2700 CEMENT TREATED BASE; C2800 CONCRETE BASE; C3600 PENETRATION TREATMENT & PRIME COAT; C3701 SEAL COAT; C3901 ASPHALT CONCRETE; C3910 PAVING ASPHALT (ASPHALT CONCRETE); C3930 PAVEMENT REINFORCING FABRIC; C3940 PLACE ASPHALT CONCRETE DIKE & MISC; C3990 RECYCLE, RECLAIM ASPHALT CONCRETE; C4040 CLEAN & SEAL PAVEMENT JOINTS - ROUT & SEAL CRACKS; C4201 GROOVE & GRIND PAVEMENT; C9670 TRUCK RENTAL; C9771 TRUCK BROKER; C9774 TRUCKER;
Licenses	C12 Earthwork and Paving Contractor;
Trucks	
Gender	F
Ethnicity	CAUCASIAN
Firm Type	DBE

Firm ID	34801
Firm/DBA Name	DEENSGROUP CONSTRUCTION
Address Line1	2175 THE ALAMEDA, SUITE 100
Address Line2	
City	SAN JOSE
State	CA
Zip Code1	95126
Zip Code2	
Mailing Address Line1	
Mailing Address Line2	
Mailing City	
ling State	
ling Zip Code1	
Mailing Zip Code2	
Certification Type	DBE
EMail	deensgroup@aol.com
Contact Name	HAJAAH M. DEEN
Area Code	(408)
Phone Number	345-3860
Fax Area Code	(408)
Fax Phone Number	345-3869
Agency Name	SANTA CLARA VALLEY TRANSPORTATION AUTHORITY (VTA)
Counties	00;
Districts	00;
DBE NAICS	237110; 237130; 237310; 237990;

ACDBE NAICS

Work Codes	C1940 DITCHES EXCAVATION; C5150 CORE CONCRETE - REPAIR BRIDGE DECK; C8720 CIVIL ENGINEERING; E4890 COMMUNICATIONS SERVICES;
Licenses	A General Engineering Contractor; EC Civil Engineer;
Trucks	
Gender	M
Ethnicity	ASIAN SUBCONTINENT
Firm Type	DBE

Firm ID	35024
Firm/DBA Name	DEMOOR'S PAINTING, INC.
Address Line1	401 PARK ROAD
Address Line2	
City	OJAI
te	CA
Code1	93023

Zip Code2	
Mailing Address Line1	
Mailing Address Line2	
Mailing City	
Mailing State	
ling Zip Code1	
ailing Zip Code2	
Certification Type	DBE
EMail	jackie@demoorpainting.com
Contact Name	JACKIE DEMOOR
Area Code	(805)
Phone Number	646-7774
Fax Area Code	(805)
Fax Phone Number	646-9191
Agency Name	LOS ANGELES COUNTY METRO TRANSPORTATION AUTHORITY (MTA)
Counties	00;
Districts	00;
DBE NAICS	238320;

ACDBE NAICS

Work Codes	C9830 WALL COVERING; C9854 PAINTING STRUCTURES;
Licenses	
Trucks	
Gender	F
Ethnicity	CAUCASIAN
Firm Type	DBE

Firm ID	7106
Firm/DBA Name	DILLARD ENVIRONMENTAL SERVICES
Address Line1	3120 CAMINO DIABLO RD
Address Line2	
City	BYRON
State	CA
Code1	94514
Code2	
ailing Address Line1	P. O. BOX 579
Mailing Address Line2	
Mailing City	BYRON
Mailing State	CA
Mailing Zip Code1	94514
Mailing Zip Code2	
Certification Type	DBE
EMail	patriciad@dillardenv.com
Contact Name	PATRICIA DILLARD
Area Code	(925)
Phone Number	634-6850
Fax Area Code	(925)
Fax Phone Number	634-6858
Agency Name	DEPARTMENT OF TRANSPORTATION
Counties	01; 02; 03; 04; 05; 06; 07; 08; 09; 10; 11; 12; 13; 14; 15; 16; 17; 18; 19; 20; 21; 22; 23; 24; 25; 26; 27; 28; 29; 30; 31; 32; 33; 34; 35; 36; 37; 38; 39; 40; 41; 42; 43; 44; 45; 46; 47; 48; 49; 50; 51; 52; 53; 54; 55; 56; 57; 58;
Districts	01; 02; 03; 04; 05; 06; 07; 08; 09; 10; 11; 12;
DBE NAICS	238910; 484110; 562112; 562211;

ACDBE NAICS

Work Codes	C1601 CLEARING & GRUBBING; C1901 ROADWAY EXCAVATION; C1920 STRUCTURE EXCAVATION; C1930 STRUCTURE BACKFILL; C1940 DITCHES EXCAVATION; C9602 BOTTOM DUMP TRUCKING; C9605 FLAT BED TRUCKING; C9632 HAZARDOUS SUBSTANCE REMOVAL; C9774 TRUCKER; C9980 DEMOLITION; E4954 HAZARDOUS WASTE COLLECTION AND DISPOSAL;
Licenses	A General Engineering Contractor;
Trucks	FOR HIRE - 21;
Gender	F
Ethnicity	CAUCASIAN
n Type	DBE

Firm ID	20
Firm/DBA Name	DIRT & AGGREGATE INTERCHANGE, INC
Address Line1	20905 N.E. SANDY BOULEVARD
Address Line2	
City	FAIRVIEW
State	DR
Zip Code1	97024
Zip Code2	9772
Mailing Address Line1	
Mailing Address Line2	
Mailing City	
Mailing State	
Mailing Zip Code1	
Mailing Zip Code2	
Certification Type	DBE
EMail	contractor@dirtagg.com
Contact Name	HENRY PELFREY
Area Code	(503)
Phone Number	661-5093
Fax Area Code	(503)
Fax Phone Number	669-1192
Agency Name	DEPARTMENT OF TRANSPORTATION
Counties	02; 04; 06; 08; 09; 11; 12; 14; 17; 18; 23; 25; 26; 29; 31; 32; 34; 45; 46; 47; 51; 52; 53; 57; 58;
Districts	01; 02; 03; 09; 10;
DBE NAICS	237310;

ACDBE NAICS

Work Codes	C0683 GUARD RAILINGS & BARRIERS SUPPLIER; C1000 WHOLESALE BROKER OF CONSTRUCTION MATERIALS; C1522 RESET, ADJUST ROADWAY ITEMS; C1601 CLEARING & GRUBBING; C1901 ROADWAY EXCAVATION; C1920 STRUCTURE EXCAVATION; C1970 EMBANKMENT CONSTRUCTION; C8201 OBJECT MARKER; C8320 METAL BEAM GUARD RAILING; C8330 METAL RAILING; C8391 METAL BEAM BARRIER;
Licenses	A General Engineering Contractor; C32 Parking and Highway Improvement Contractor;
Trucks	
Gender	M
nicity	ASIAN PACIFIC
Type	DBE

Firm ID	34047
Firm/DBA Name	DM DEMO AND TRUCKING
Address Line1	1435 22ND AVENUE
Address Line2	
City	SAN FRANCISCO
State	CA
Zip Code1	94122
Zip Code2	
Mailing Address Line1	
Mailing Address Line2	
Mailing City	
Mailing State	
Mailing Zip Code1	
Mailing Zip Code2	
Certification Type	DBE
EMail	
Contact Name	null RICHARD PALLONNY
Area Code	(415)
Phone Number	664-4802
Fax Area Code	(415)
Fax Phone Number	566-4177
Agency Name	SAN FRANCISCO MUNICIPAL TRANSPORTATION AGENCY
Counties	00;
Districts	00;
DBE NAICS	484110;

ACDBE NAICS

rk Codes	C9602 BOTTOM DUMP TRUCKING; C9605 FLAT BED TRUCKING; C9774 TRUCKER;

Licenses	
Trucks	
Gender	M
Ethnicity	HISPANIC
Firm Type	DBE

Firm ID	30081
Firm/DBA Name	DOD CONSTRUCTION
Address Line1	3501 EDISON HIGHWAY
Address Line2	
City	BAKERSFIELD
State	CA
Zip Code1	93307
Zip Code2	
Mailing Address Line1	PO BOX 70187
Mailing Address Line2	
Mailing City	BAKERSFIELD
Mailing State	CA
Mailing Zip Code1	93387
Mailing Zip Code2	
Certification Type	DBE
EMail	derrickd@dodconstruction.com, dodconstruction@yahoo.com
Contact Name	DERRICK DICKERSON
Area Code	(661)
Phone Number	366-8000
Fax Area Code	(661)
Fax Phone Number	366-8001
Agency Name	DEPARTMENT OF TRANSPORTATION
Counties	01; 02; 03; 04; 05; 06; 07; 08; 10; 11; 12; 13; 14; 15; 16; 17; 18; 19; 20; 21; 22; 23; 24; 25; 26; 27; 28; 29; 30; 31; 32; 33; 34; 35; 36; 37; 38; 39; 40; 41; 42; 43; 44; 45; 46; 47; 48; 49; 50; 51; 52; 53; 54; 55; 56; 57; 58;
Districts	01; 02; 03; 04; 05; 06; 07; 08; 09; 10; 11; 12;
DBE NAICS	236115; 236118; 236210; 237310; 238110; 238120; 238140; 238310; 238350; 238990;
ACDBE NAICS	
Work Codes	C5501 STEEL STRUCTURES; C5570 STEEL CRIB WALL; C9801 BUILDING CONSTRUCTION; C9810 SMALL STRUCTURES; C9822 CARPENTRY; C9827 DRYWALL CONSTRUCTION; C9829 RETAINER WALLS; C9836 PLASTERING; C9842 MASONRY; C9868 INSULATION; C9874 HARDWARE (ROUGH); C9876 HARDWARE (FINISH);
Licenses	A General Engineering Contractor; B General Building Contractor; C08 Concrete Contractor;
Trucks	
Gender	M
Ethnicity	BLACK
Firm Type	DBE

Firm ID	33973
Firm/DBA Name	DOLIVER CONSTRUCTION CO. INC.
Address Line1	1373 EGBERT STREET
Address Line2	
City	SAN FRANSISCO
State	CA
Zip Code1	94124
Zip Code2	
Mailing Address Line1	
Mailing Address Line2	
Mailing City	
Mailing State	
Mailing Zip Code1	
Mailing Zip Code2	
Certification Type	DBE
EMail	
Contact Name	null DIANE OLIVER
Area Code	(415)
Phone Number	822-8115
Fax Area Code	(415)
Fax Phone Number	822-8115
Agency Name	SAN FRANCISCO MUNICIPAL TRANSPORTATION AGENCY
Counties	00;
Districts	00;

DBE NAICS	236210; 237990;
ACDBE NAICS	
rk Codes	C9980 DEMOLITION;
anses	
Trucks	
Gender	F
Ethnicity	BLACK
Firm Type	DBE

Firm ID	31488
Firm/DBA Name	DOMINGUEZ CONSTRUCTION COMPANY, INC.
Address Line1	16029 ARROW HWY, SUITE B
Address Line2	
City	IRWINDALE
State	CA
Zip Code1	91702
Zip Code2	
Mailing Address Line1	
Mailing Address Line2	
Mailing City	
Mailing State	
Mailing Zip Code1	
Mailing Zip Code2	
Certification Type	DBE
EMail	rsl@dominguezconstr.com
Contact Name	RUDOLFO DOMINGUEZ
Area Code	(626)
Phone Number	962-5000
Fax Area Code	(626)
Fax Phone Number	962-5055
Agency Name	CITY OF LOS ANGELES
Counties	00;
tricts	00;
E NAICS	238110; 238140;
ACDBE NAICS	
Work Codes	C0626 GRANITE & MARBLE SUPPLIER; C0651 CONCRETE & CEMENT SUPPLIER; C5135 CONCRETE BLOCK & MASONRY RETAINING WALL; C9842 MASONRY; C9846 ADDITIONS, ALTERATIONS OR REPAIRS;
Licenses	B General Building Contractor; C08 Concrete Contractor; C29 Masonry Contractor;
Trucks	
Gender	M
Ethnicity	HISPANIC
Firm Type	DBE

Firm ID	425
Firm/DBA Name	DON GARCIA EXCAVATING & PAVING, INC.
Address Line1	2020 E STREET
Address Line2	
City	SOUTH LAKE TAHOE
State	CA
Zip Code1	96150
Zip Code2	
Mailing Address Line1	P.O. BOX 7176
Mailing Address Line2	
Mailing City	SOUTH LAKE TAHOE
Mailing State	CA
Mailing Zip Code1	96150
Mailing Zip Code2	
Certification Type	DBE
EMail	dgarcia287@aol.com
Contact Name	MICHAEL GARCIA
ea Code	(530)
one Number	577-0558
ax Area Code	(530)

Fax Phone Number	577-0221
Agency Name	DEPARTMENT OF TRANSPORTATION
Counties	02; 03; 04; 05; 06; 08; 09; 11; 12; 14; 16; 17; 22; 23; 24; 29; 31; 34; 39; 46; 48; 50; 51; 55; 57; 58;
Districts	01; 03; 04; 06; 09; 10;
DBE NAICS	237310; 238110; 238120; 238910;

ACDBE NAICS

Work Codes	C1601 CLEARING & GRUBBING; C1901 ROADWAY EXCAVATION; C1920 STRUCTURE EXCAVATION; C1930 STRUCTURE BACKFILL; C1940 DITCHES EXCAVATION; C3901 ASPHALT CONCRETE; C5501 STEEL STRUCTURES; C5570 STEEL CRIB WALL; C9980 DEMOLITION;
Licenses	A General Engineering Contractor;
Trucks	
Gender	M
Ethnicity	HISPANIC
Firm Type	DBE

Firm ID	38712
Firm/DBA Name	DREAMBUILDER
Address Line1	1324 E LAWSON LN.
Address Line2	
City	PLACENTIA
State	CA
Zip Code1	92870
Zip Code2	
Mailing Address Line1	
Mailing Address Line2	
Mailing City	
Mailing State	
Mailing Zip Code1	
Mailing Zip Code2	
Certification Type	DBE
EMail	dreambuilder.construction@gmail.com
Contact Name	ANURAG SINGH
Area Code	(714)
ne Number	646-3697
x Area Code	(714)
Fax Phone Number	646-3698
Agency Name	DEPARTMENT OF TRANSPORTATION
Counties	01; 02; 03; 04; 05; 06; 07; 08; 09; 10; 11; 12; 13; 14; 15; 16; 17; 18; 19; 20; 21; 22; 23; 24; 25; 26; 27; 28; 29; 30; 31; 32; 33; 34; 35; 36; 37; 38; 39; 40; 41; 42; 43; 44; 45; 46; 47; 48; 49; 50; 51; 52; 53; 54; 55; 56; 57; 58;
Districts	01; 02; 03; 04; 05; 06; 07; 08; 09; 10; 11; 12;
DBE NAICS	237110; 237310; 238110; 238910;

ACDBE NAICS

Work Codes	C1200 CONSTRUCTION AREA SIGNS; C1201 TRAFFIC CONTROL SYSTEM; C1531 PLANE ASPHALT CONCRETE; C1601 CLEARING & GRUBBING; C1701 DEVELOP WATER SUPPLY; C1901 ROADWAY EXCAVATION; C2065 IRRIGATION SYSTEM; C3901 ASPHALT CONCRETE; C3910 PAVING ASPHALT (ASPHALT CONCRETE); C5105 MINOR CONCRETE STRUCTURE; C6200 ALTERNATIVE PIPE CULVERT;
Licenses	A General Engineering Contractor;
Trucks	
Gender	M
Ethnicity	ASIAN SUBCONTINENT
Firm Type	DBE

Firm ID	39124
Firm/DBA Name	DREXLER GROUP, INC., THE
Address Line1	24707 NAPA COURT
Address Line2	
City	VALENCIA
State	CA
Zip Code1	91355
Zip Code2	
Mailing Address Line1	
Mailing Address Line2	
ling City	
ailing State	

Mailing Zip Code1	
Mailing Zip Code2	
Certification Type	DBE
EMail	ann@drexlergroupinc.com
Contact Name	CORNELIA DREXLER
a Code	(310)
.one Number	975-5286
Fax Area Code	(661)
Fax Phone Number	222-7178
Agency Name	LOS ANGELES COUNTY METRO TRANSPORTATION AUTHORITY (MTA)
Counties	00;
Districts	00;
DBE NAICS	236115; 236116; 236118; 236210; 236220;

ACDBE NAICS

Work Codes	C9802 BUILDING CONSTRUCTION;
Licenses	B General Building Contractor;
Trucks	
Gender	F
Ethnicity	BLACK
Firm Type	DBE

Firm ID	38806
Firm/DBA Name	DYNAGUARD
Address Line1	946 N LEMON STREET
Address Line2	
City	ORANGE
State	CA
Zip Code1	92867
Zip Code2	
Mailing Address Line1	
Mailing Address Line2	
Mailing City	
iling State	
ling Zip Code1	
ailing Zip Code2	
Certification Type	DBE
EMail	info@dynaguard1.com
Contact Name	RUSSELL D MASCARENAS
Area Code	(714)
Phone Number	771-7411
Fax Area Code	(714)
Fax Phone Number	771-7468
Agency Name	DEPARTMENT OF TRANSPORTATION
Counties	01; 02; 03; 04; 05; 06; 07; 08; 09; 10; 11; 12; 13; 14; 15; 16; 17; 18; 19; 20; 21; 22; 23; 24; 25; 26; 27; 28; 29; 30; 31; 32; 33; 34; 35; 36; 37; 38; 39; 40; 41; 42; 43; 44; 45; 46; 47; 48; 49; 50; 51; 52; 53; 54; 55; 56; 57; 58;
Districts	01; 02; 03; 04; 05; 06; 07; 08; 09; 10; 11; 12;
DBE NAICS	238990;

ACDBE NAICS

Work Codes	C9903 CONSTRUCTION CLEAN UP;
Licenses	B General Building Contractor; D63 Construction Cleanup;
Trucks	
Gender	M
Ethnicity	ASIAN PACIFIC
Firm Type	DBE

Firm ID	27500
Firm/DBA Name	E A R - ENVIRONMENTAL ASSESSMENT AND REMEDIATION MANAGEMENT,
Address Line1	4097 TRAIL CREEK ROAD
Address Line2	
City	RIVERSIDE
te	CA
Code1	92505
ip Code2	

Mailing Address Line1	
Mailing Address Line2	
Mailing City	
Mailing State	
Mailing Zip Code1	
ling Zip Code2	
rtification Type	DBE
EMail	rpendurthi@earmanagement.com
Contact Name	MICHELLE CORNING
Area Code	(951)
Phone Number	735-5575
Fax Area Code	(951)
Fax Phone Number	735-8775
Agency Name	LOS ANGELES COUNTY METRO TRANSPORTATION AUTHORITY (MTA)
Counties	00;
Districts	00;
DBE NAICS	236115; 236116; 236220; 237110; 238910; 562910;

ACDBE NAICS

Work Codes	C1601 CLEARING & GRUBBING; C1901 ROADWAY EXCAVATION; C1920 STRUCTURE EXCAVATION; C1930 STRUCTURE BACKFILL; C1940 DITCHES EXCAVATION; C8721 RIGHT OF WAY ENGINEER; C9980 DEMOLITION;
Licenses	A General Engineering Contractor; ASB Asbestos; B General Building Contractor; C08 Concrete Contractor; C10 Electrical Contractor; C12 Earthwork and Paving Contractor; C20 Warm-Air Heating, Ventilation and Air-conditioning Contracto; C21 Building Moving / Demolition Contractor; C33 Painting and Decorating Contractor; HAZ Hazardous Waste;
Trucks	
Gender	M
Ethnicity	OTHER
Firm Type	DBE

Firm ID	25021
Firm/DBA Name	E E ELECTRIC, INC
Address Line1	11127 CALABASH AVENUE
Address Line2	
City	FONTANA
te	CA
Code1	92337
Zip Code2	
Mailing Address Line1	P. O. BOX 465
Mailing Address Line2	
Mailing City	MIRA LOMA
Mailing State	CA
Mailing Zip Code1	91752
Mailing Zip Code2	
Certification Type	DBE
EMail	eeelectric@earthlink.net
Contact Name	HENRY ESCAJEDA
Area Code	(909)
Phone Number	829-7818
Fax Area Code	(909)
Fax Phone Number	829-0118
Agency Name	LOS ANGELES COUNTY METRO TRANSPORTATION AUTHORITY (MTA)
Counties	00;
Districts	00;
DBE NAICS	237130; 238210; 238990; 811310;

ACDBE NAICS

Work Codes	C1201 TRAFFIC CONTROL SYSTEM; C8903 ELECTRICAL; C9858 RESIDENTIAL ELECTRICAL; D3590 INDUSTRIAL MACHINERY MANUFACTURING;
Licenses	B General Building Contractor; C10 Electrical Contractor;
Trucks	
Gender	M
Ethnicity	HISPANIC
Firm Type	DBE

---

n ID	40613
	E M F FIRE SOLUTIONS - ELECTRO MDTIVE FORCE, INC.

Firm/DBA Name	
Address Line1	13781 ROSWELL AVENUE UNIT B
Address Line2	
City	CHINO
State	CA
Code1	91710
Code2	
Mailing Address Line1	P.O. BOX 596
Mailing Address Line2	
Mailing City	YORBA LINDA
Mailing State	CA
Mailing Zip Code1	92885
Mailing Zip Code2	
Certification Type	DBE
EMail	cgalvin@EMFfiresolutions.com
Contact Name	CARLOS GALVIN
Area Code	(909)
Phone Number	464-8090
Fax Area Code	(909)
Fax Phone Number	464-2929
Agency Name	LOS ANGELES COUNTY METRO TRANSPORTATION AUTHORITY (MTA)
Counties	00;
Districts	00;
DBE NAICS	238210; 238220; 423610;

ACDBE NAICS

Work Codes	C9850 PLUMBING; C9866 HEATING & AIR CONDITIONING; D3620 ELECTRICAL INDUSTRIAL APPARATUS; D3640 ELECTRIC LIGHTING & WIRING EQUIPMENT; F5060 ELECTRICAL GOODS;
Licenses	B General Building Contractor; C10 Electrical Contractor; C16 Fire Protection Contractor;
Trucks	
Gender	M
Ethnicity	HISPANIC
Firm Type	DBE

ID	35337
m/DBA Name	E R J ENGINEERING CONSULTANTS
Address Line1	11100 E. ARTESIA BLVD., SUITE 1
Address Line2	
City	CERRITOS
State	CA
Zip Code1	90703
Zip Code2	
Mailing Address Line1	
Mailing Address Line2	
Mailing City	
Mailing State	
Mailing Zip Code1	
Mailing Zip Code2	
Certification Type	DBE
EMail	ERJENGINEERING@HOTMAIL.COM
Contact Name	LEVI JAVIER
Area Code	(562)
Phone Number	865-2200
Fax Area Code	(562)
Fax Phone Number	865-2210
Agency Name	LOS ANGELES COUNTY METRO TRANSPORTATION AUTHORITY (MTA)
Counties	00;
Districts	00;
DBE NAICS	236210; 236220; 237130; 237990;

ACDBE NAICS

Work Codes	C8770 CONSTRUCTION MANAGEMENT;
enses	
cks	
ender	M

Ethnicity	ASIAN PACIFIC
Firm Type	DBE

Firm ID	31492
Firm/DBA Name	E. JASPER WRKG. (DEMO) & TRKG
Address Line1	9326 S. VERMONT AVE.
Address Line2	
City	LOS ANGELES
State	CA
Zip Code1	90044
Zip Code2	
Mailing Address Line1	11515 S. WILTON PLACE
Mailing Address Line2	
Mailing City	HAWTHORNE
Mailing State	CA
Mailing Zip Code1	90250
Mailing Zip Code2	1902
Certification Type	DBE
EMail	
Contact Name	null LYNN JASPER
Area Code	(323)
Phone Number	754-9877
Fax Area Code	(323)
Fax Phone Number	754-8558
Agency Name	CITY OF LOS ANGELES
Counties	00;
Districts	00;
DBE NAICS	238910; 484110;

ACDBE NAICS

Work Codes	C1601 CLEARING & GRUBBING; C1901 ROADWAY EXCAVATION; C1920 STRUCTURE EXCAVATION; C1930 STRUCTURE BACKFILL; C1940 DITCHES EXCAVATION; C9602 BOTTOM DUMP TRUCKING; C9605 FLAT BED TRUCKING; C9774 TRUCKER; C9980 DEMOLITION;
Licenses	C12 Earthwork and Paving Contractor; C21 Building Moving / Demolition Contractor;
cks	
nder	F
Ethnicity	BLACK
Firm Type	DBE

Firm ID	5496
Firm/DBA Name	E2 CONSULTING ENGINEERS, INC
Address Line1	1900 POWELL ST., STE 250
Address Line2	
City	EMERYVILLE
State	CA
Zip Code1	94608
Zip Code2	
Mailing Address Line1	
Mailing Address Line2	
Mailing City	
Mailing State	
Mailing Zip Code1	
Mailing Zip Code2	
Certification Type	DBE
EMail	hersh.saluja@e2.com
Contact Name	null HERSH SALUJA
Area Code	(510)
Phone Number	652-1164
Fax Area Code	(510)
Fax Phone Number	652-5604
Agency Name	BAY AREA RAPID TRANSIT DISTRICT (BART)
Counties	00;
Districts	00;
DBE NAICS	236220; 237110; 561210; 562910;

DBE NAICS

Work Codes	C8715 CONSULTANT, ENGINEERING; C8722 ENVIRONMENTAL ENGINEER; C8771 Construction Management - Commercial and Institutional Building Construction; C9801 BUILDING CONSTRUCTION; D3670 ELECTRONIC COMPONENTS & ACCESSORIES;
Licenses	EAG Agricultural Engineer; EC Civil Engineer;
cks	
nder	M
Ethnicity	ASIAN SUBCONTINENT
Firm Type	DBE

Firm ID	24176
Firm/DBA Name	EAGLE ENGINEERING AND CONSTRUCTION, INC
Address Line1	1175 PALOMAR DRIVE
Address Line2	
City	REDWOOD CITY
State	CA
Zip Code1	94062
Zip Code2	3834
Mailing Address Line1	
Mailing Address Line2	
Mailing City	
Mailing State	
Mailing Zip Code1	
Mailing Zip Code2	
Certification Type	DBE
EMail	clbrooks@sbcglobal.net
Contact Name	CURTIS BROOKS
Area Code	(650)
Phone Number	367-8000
Fax Area Code	(650)
Fax Phone Number	367-8282
Agency Name	DEPARTMENT OF TRANSPORTATION
Counties	00;
Districts	00;
DBE NAICS	221119; 237990; 238110; 238120; 238910; 333611; 517110;

DBE NAICS

Work Codes	C1200 CONSTRUCTION AREA SIGNS; C1575 REMOVE BRIDGE ITEM; C1580 MDDIFY BRIDGE ITEM; C1601 CLEARING & GRUBBING; C1901 ROADWAY EXCAVATION; C1920 STRUCTURE EXCAVATION; C1930 STRUCTURE BACKFILL; C1940 DITCHES EXCAVATION; C3910 PAVING ASPHALT (ASPHALT CONCRETE); C4010 PORTLAND CEMENT & CONCRETE PAVEMENT; C5501 STEEL STRUCTURES; C5570 STEEL CRIB WALL; C7410 PUMPING PLANT ELECTRICAL EQUIPMENT; C7415 ENGINE GENERATOR SET; C8602 SIGNAL & LIGHTING; C8605 MESSAGE SIGNS, LIGHTING & SIGN ILLUMINATION; C8611 RAMP METERING SYSTEM; C8770 CONSTRUCTION MANAGEMENT; C9858 RESIDENTIAL ELECTRICAL; C9866 HEATING & AIR CONDITIONING; C9980 DEMOLITION; D3510 ENGINES & TURBINES; E4810 TELEPHONE COMMUNICATIONS; E4820 TELEGRAPH & OTHER COMMUNICATIONS; E4910 ELECTRIC SERVICES; E4930 COMBINATION UTILITY SERVICES;
Licenses	A General Engineering Contractor; C07 Low Voltage Systems Contractor; C10 Electrical Contractor; C20 Warm-Air Heating, Ventilation and Air-conditioning Contracto;
Trucks	
Gender	M
Ethnicity	BLACK
Firm Type	DBE

Firm ID	13049
Firm/DBA Name	EARL SECURITY, INC.
Address Line1	745 E. VALLEY BLVD. PMB 518
Address Line2	
City	SAN GABRIEL
State	CA
Zip Code1	91776
Zip Code2	
Mailing Address Line1	
Mailing Address Line2	
Mailing City	
Mailing State	
iling Zip Code1	
ling Zip Code2	
rtification Type	DBE

EMail	earltech@yahoo.com
Contact Name	LYNN CHEN
Area Code	(626)
Phone Number	285-9178
Fax Area Code	(626)
Fax Phone Number	285-3223
Agency Name	LOS ANGELES COUNTY METRO TRANSPORTATION AUTHORITY (MTA)
Counties	00;
Districts	00;
DBE NAICS	238210; 423410; 423610; 423830; 423990; 561621;

ACDBE NAICS

Work Codes	C8903 ELECTRICAL; F5060 ELECTRICAL GOODS; F5080 MACHINERY, EQUIPMENT, & SUPPLIES; I7382 SECURITY SYSTEMS SERVICES;
Licenses	C10 Electrical Contractor;
Trucks	
Gender	F
Ethnicity	ASIAN PACIFIC
Firm Type	DBE

Firm ID	32769
Firm/DBA Name	EAST BAY SIGN CO., INC.
Address Line1	207 11TH STREET
Address Line2	
City	SAN FRANCISCO
State	CA
Zip Code1	94103
Zip Code2	
Mailing Address Line1	
Mailing Address Line2	
Mailing City	
Mailing State	
Mailing Zip Code1	
Mailing Zip Code2	
Certification Type	DBE
Email	christina@bordendecal.com
Contact Name	CHRISTINA LAU
Area Code	(415)
Phone Number	431-8882
Fax Area Code	(415)
Fax Phone Number	431-9053
Agency Name	CENTRAL CONTRA COSTA TRANSIT AUTHORITY (CCCTA)
Counties	00;
Districts	00;
DBE NAICS	238990; 323110; 323113; 323115; 323119; 423990; 541890;

ACDBE NAICS

Work Codes	C1200 CONSTRUCTION AREA SIGNS; D2750 COMMERCIAL PRINTING; F5090 MISC DURABLE GOODS;
Licenses	
Trucks	
Gender	F
Ethnicity	ASIAN PACIFIC
Firm Type	DBE

Firm ID	38897
Firm/DBA Name	ESPINOLA CONSTRUCTION
Address Line1	3513 GOLF ROAD
Address Line2	
City	TURLOCK
State	CA
Zip Code1	95380
Zip Code2	
Mailing Address Line1	
Mailing Address Line2	
Mailing City	

Mailing State	
Mailing Zip Code1	
Mailing Zip Code2	
Certification Type	DBE
EMail	jespinola@live.com, julio@espinolaconstruction.com
ıtact Name	JULIO D ESPINOLA
ea Code	(209)
Phone Number	668-1934
Fax Area Code	(209)
Fax Phone Number	668-4143
Agency Name	DEPARTMENT OF TRANSPORTATION
Counties	01; 02; 03; 04; 05; 06; 07; 08; 09; 10; 11; 12; 13; 14; 15; 16; 17; 18; 19; 20; 21; 22; 23; 24; 25; 26; 27; 28; 29; 30; 31; 32; 33; 34; 35; 36; 37; 38; 39; 40; 41; 42; 43; 44; 45; 46; 47; 48; 49; 50; 51; 52; 53; 54; 55; 56; 57; 58;
Districts	01; 02; 03; 04; 05; 06; 07; 08; 09; 10; 11; 12;
DBE NAICS	236115; 236220;

ACDBE NAICS

Work Codes	C9801 BUILDING CONSTRUCTION; C9846 ADDITIONS, ALTERATIONS OR REPAIRS;
Licenses	B General Building Contractor;
Trucks	
Gender	M
Ethnicity	BLACK
Firm Type	DBE

Firm ID	35751
Firm/DBA Name	EXARO TECHNOLOGIES CORPORATION
Address Line1	1831 BAYSHORE HWY
Address Line2	
City	BURLINGAME
State	CA
Zip Code1	94010
Zip Code2	
Mailing Address Line1	
Mailing Address Line2	
ling City	
.ling State	
Mailing Zip Code1	
Mailing Zip Code2	
Certification Type	DBE
EMail	hd@exarotec.com
Contact Name	HECTOR DOMINGUEZ
Area Code	(650)
Phone Number	777-4324
Fax Area Code	(650)
Fax Phone Number	777-4326
Agency Name	SAN MATEO COUNTY TRANSIT DISTRICT (SAMTRANS)/JPB
Counties	00;
Districts	00;
DBE NAICS	237110; 237120; 237310; 237990; 238190; 238990; 561990;

ACDBE NAICS

Work Codes	C9632 HAZARDOUS SUBSTANCE REMOVAL; C9904 CORING;
Licenses	A General Engineering Contractor; C10 Electrical Contractor; C31 Construction Zone Traffic Control Contractor; HAZ Hazardous Waste;
Trucks	
Gender	M
Ethnicity	HISPANIC
Firm Type	DBE

Firm ID	36272
Firm/DBA Name	EXBON DEVELOPMENT, INC.
Address Line1	13432 ACLARE STREET,
Address Line2	
	CERRITOS
.te	CA

Zip Code1	90703
Zip Code2	
Mailing Address Line1	13432 ACLARE STREET,
Mailing Address Line2	
Mailing City	CERRITOS
'ling State	CA
ailing Zip Code1	90703
Mailing Zip Code2	
Certification Type	DBE
EMail	info@exbon.com
Contact Name	JANET LEE
Area Code	(562)
Phone Number	777-8900
Fax Area Code	(562)
Fax Phone Number	777-1888
Agency Name	CITY OF LOS ANGELES
Counties	00;
Districts	00;
DBE NAICS	236115; 236116; 236117; 236118; 236220; 237310; 238130; 238160; 238350; 238390; 238910; 238990;

ACDBE NAICS

Work Codes	C1575 REMOVE BRIDGE ITEM; C1701 DEVELOP WATER SUPPLY; C1901 ROADWAY EXCAVATION; C1910 GRADING; C1920 STRUCTURE EXCAVATION; C1940 DITCHES EXCAVATION; C2065 IRRIGATION SYSTEM; C8710 ENGINEERING; C9801 BUILDING CONSTRUCTION; C9822 CARPENTRY; C9837 ROOFING; C9846 ADDITIONS, ALTERATIONS OR REPAIRS; E4940 WATER SUPPLY;
Licenses	A General Engineering Contractor; B General Building Contractor; C39 Roofing Contractor;
Trucks	
Gender	F
Ethnicity	ASIAN PACIFIC
Firm Type	DBE

Firm ID	37827
Firm/DBA Name	EXCEL CONCRETE BREAKING, INC.
Address Line1	5039 EUREKA AVENUE
ress Line2	
/	YORBA LINDA
State	CA
Zip Code1	92886
Zip Code2	
Mailing Address Line1	
Mailing Address Line2	
Mailing City	
Mailing State	
Mailing Zip Code1	
Mailing Zip Code2	
Certification Type	DBE
EMail	RLHARDER@aol.com
Contact Name	MARILYN HARDER
Area Code	(714)
Phone Number	528-9235
Fax Area Code	(714)
Fax Phone Number	528-9275
Agency Name	LOS ANGELES COUNTY METRO TRANSPORTATION AUTHORITY (MTA)
Counties	00;
Districts	00;
DBE NAICS	237990; 238110; 238190; 238910;

ACDBE NAICS

Work Codes	C9842 MASONRY;
Licenses	C12 Earthwork and Paving Contractor; D06 Concrete Related Services;
Trucks	
Gender	F
Fthnicity	CAUCASIAN
1 Type	DBE

Firm ID	33783
Firm/DBA Name	EXCELSIOR ELEVATOR CORPORATION
Address Line1	1961 BLAIR AVENUE
Address Line2	
City	SANTA ANA
te	CA
Code1	92705
Zip Code2	
Mailing Address Line1	
Mailing Address Line2	
Mailing City	
Mailing State	
Mailing Zip Code1	
Mailing Zip Code2	
Certification Type	DBE
EMail	lina@excelsiorelevator.com
Contact Name	LINA ROUGH
Area Code	(949)
Phone Number	757-1688
Fax Area Code	(949)
Fax Phone Number	757-1689
Agency Name	LOS ANGELES COUNTY METRO TRANSPORTATION AUTHORITY (MTA)
Counties	00;
Districts	00;
DBE NAICS	238290; 811310;

ACDBE NAICS

Work Codes	C9947 ELEVATOR;
Licenses	C11 Elevator Contractor;
Trucks	
Gender	F
Ethnicity	ASIAN PACIFIC
Firm Type	DBE

ID	5731
m/DBA Name	EXELTECH CONSULTING
Address Line1	8729 COMMERCE PL DR NE, SUITE A
Address Line2	
City	LACEY
State	WA
Zip Code1	98516
Zip Code2	
Mailing Address Line1	
Mailing Address Line2	
Mailing City	
Mailing State	
Mailing Zip Code1	
Mailing Zip Code2	
Certification Type	DBE
EMail	santosh@xltech.com
Contact Name	SANTOSH J. KURUVILLA
Area Code	(360)
Phone Number	357-8289
Fax Area Code	(360)
Fax Phone Number	357-8225
Agency Name	DEPARTMENT OF TRANSPORTATION
Counties	00;
Districts	00;
DBE NAICS	237990;

ACDBE NAICS

Work Codes	C8706 DESIGN BRIDGES;
enses	EC Civil Engineer; EST Structural Engineer;
cks	
	M

Gender	
Ethnicity	ASIAN SUBCONTINENT
Firm Type	DBE

Firm ID	35396
n/DBA Name	EXPRESS ENERGY SERVICES, INC
ddress Line1	12570 INDUSTRY ST
Address Line2	
City	GARDEN GROVE
State	CA
Zip Code1	92841
Zip Code2	
Mailing Address Line1	11278 LOS ALAMITDS, #140
Mailing Address Line2	
Mailing City	LOS ALAMITOS
Mailing State	CA
Mailing Zip Code1	90720
Mailing Zip Code2	
Certification Type	DBE
EMail	docrivers@exp-energy.com
Contact Name	DONALD RIVERS
Area Code	(805)
Phone Number	501-3508
Fax Area Code	(562)
Fax Phone Number	989-1316
Agency Name	DEPARTMENT OF TRANSPORTATION
Counties	01; 02; 03; 04; 05; 06; 07; 08; 09; 10; 11; 12; 13; 14; 15; 16; 17; 18; 19; 20; 21; 22; 23; 24; 25; 26; 27; 28; 29; 30; 31; 32; 33; 34; 35; 36; 37; 38; 39; 40; 41; 42; 43; 44; 45; 46; 47; 48; 49; 50; 51; 52; 53; 54; 55; 56; 57; 58;
Districts	01; 02; 03; 04; 05; 06; 07; 08; 09; 10; 11; 12;
DBE NAICS	238210;

ACDBE NAICS

Work Codes	C9858 RESIDENTIAL ELECTRICAL; C9859 Commercial Electrical;
Licenses	C10 Electrical Contractor;
cks	
nder	M
Ethnicity	HISPANIC
Firm Type	DBE

Firm ID	39342
Firm/DBA Name	FALCON ENGINEERING SERVICES INC.
Address Line1	1020 AQUINO CIRCLE
Address Line2	
City	CORONA
State	CA
Zip Code1	92879
Zip Code2	
Mailing Address Line1	
Mailing Address Line2	
Mailing City	
Mailing State	
Mailing Zip Code1	
Mailing Zip Code2	
Certification Type	DBE
EMail	mfaqih@falcon58.com
Contact Name	MAHA FAQIH
Area Code	(951)
Phone Number	768-9419
Fax Area Code	(951)
Fax Phone Number	278-2808
Agency Name	LOS ANGELES COUNTY METRO TRANSPORTATION AUTHORITY (MTA)
Counties	00;
Districts	00;
DBE NAICS	237310; 541330;

DBE NAICS

Work Codes	C8705 DESIGN; C8710 ENGINEERING; C8715 CONSULTANT, ENGINEERING; C8770 CONSTRUCTION MANAGEMENT; C8773 Construction Management - Highway, Street and Bridge Construction;
Licenses	EE Electrical Engineer ;
Trucks	
nder	F
inicity	CAUCASIAN
Firm Type	DBE

Firm ID	35926
Firm/DBA Name	FC & SONS ROOFING, INC.
Address Line1	6508 CLARA STREET
Address Line2	
City	BELL GARDENS
State	CA
Zip Code1	90201
Zip Code2	
Mailing Address Line1	
Mailing Address Line2	
Mailing City	
Mailing State	
Mailing Zip Code1	
Mailing Zip Code2	
Certification Type	DBE
EMail	sales@fcsonroofing.com
Contact Name	ARMANDO CABRAL
Area Code	(562)
Phone Number	927-2310
Fax Area Code	(562)
Fax Phone Number	927-3910
Agency Name	CITY OF LOS ANGELES
Counties	00;
Districts	00;
DBE NAICS	238160;

)BE NAICS

Work Codes	C5401 WATERPROOFING; C9837 ROOFING;
Licenses	C39 Roofing Contractor;
Trucks	
Gender	M
Ethnicity	HISPANIC
Firm Type	DBE

Firm ID	32772
Firm/DBA Name	FELIX'S MAINTENANCE & GARDENING
Address Line1	2225 SAINT GEORGE DRIVE
Address Line2	
City	CONCORD
State	CA
Zip Code1	94520
Zip Code2	
Mailing Address Line1	
Mailing Address Line2	
Mailing City	
Mailing State	
Mailing Zip Code1	
Mailing Zip Code2	
Certification Type	DBE
EMail	johnfelix@comcast.net
Contact Name	JOHN FELIX
Area Code	(925)
Phone Number	778-3273
Fax Area Code	(925)
Fax Phone Number	778-3059
ncy Name	CENTRAL CONTRA COSTA TRANSIT AUTHORITY (CCCTA)
unties	00;

Districts	00;
DBE NAICS	237310; 238990; 332323; 424930; 541690; 561730;

ACDBE NAICS

..ork Codes	A0780 LANDSCAPE & HORTICULTURAL SERVICES; C0620 LANDSCAPING & NURSERY SUPPLIER; C0680 FENCING SUPPLIER; C1925 SHAPED BEDDING; C2000 HIGHWAY PLANTING; C2020 SOIL AMENDMENTS; C2065 IRRIGATION SYSTEM; C8000 FENCING CONTRACTOR;
Licenses	C27 Landscaping Contractor;
Trucks	
Gender	M
Ethnicity	HISPANIC
Firm Type	DBE

Firm ID	33771
Firm/DBA Name	FIBER INTEGRATED, INC.
Address Line1	11930 JUNIETTE STREET
Address Line2	
City	CULVER CITY
State	CA
Zip Code1	90230
Zip Code2	
Mailing Address Line1	
Mailing Address Line2	
Mailing City	
Mailing State	
Mailing Zip Code1	
Mailing Zip Code2	
Certification Type	DBE
EMail	mark@morikawa-scada.com
Contact Name	null MARK MORIKAWA
Area Code	(310)
Phone Number	822-6946
Fax Area Code	(310)
Fax Phone Number	822-0306
ɔncy Name	CITY OF LOS ANGELES
ɹnties	00;
Districts	00;
DBE NAICS	238210; 541511; 541512;

ACDBE NAICS

Work Codes	C1201 TRAFFIC CONTROL SYSTEM; C8710 ENGINEERING; C9858 RESIDENTIAL ELECTRICAL; I7371 COMPUTER PROGRAMMING; I7373 INTEGRATED SYSTEMS & CAD/CAM SYSTEMS;
Licenses	
Trucks	
Gender	M
Ethnicity	ASIAN PACIFIC
Firm Type	DBE

Firm ID	36353
Firm/DBA Name	FIBERCOM SERVICES
Address Line1	7930 COZYCROFT AVENUE
Address Line2	
City	CANOGA PARK
State	CA
Zip Code1	91306
Zip Code2	
Mailing Address Line1	7930 COZYCROFT AVENUE
Mailing Address Line2	
Mailing City	CANOGA PARK
Mailing State	CA
Mailing Zip Code1	91306
Mailing Zip Code2	
Certification Type	DBE
ıil	mark@fibercom1.com
ıtact Name	MARK MATA

Area Code	(818)
Phone Number	341-7990
Fax Area Code	(818)
Fax Phone Number	341-4501
Agency Name	DEPARTMENT OF TRANSPORTATION
unties	00;
stricts	00;
DBE NAICS	238210;

ACDBE NAICS

Work Codes	E4910 ELECTRIC SERVICES;
Licenses	C07 Low Voltage Systems Contractor;
Trucks	
Gender	M
Ethnicity	HISPANIC
Firm Type	DBE

Firm ID	4952
Firm/DBA Name	FINE GRADE EQUIPMENT, INC.
Address Line1	41729 CIELO VISTA DR
Address Line2	
City	PALMDALE
State	CA
Zip Code1	93551
Zip Code2	
Mailing Address Line1	P.O. BOX 2798
Mailing Address Line2	
Mailing City	LANCASTER
Mailing State	CA
Mailing Zip Code1	93539
Mailing Zip Code2	
Certification Type	DBE
EMail	judy@finegradeinc.com
ntact Name	JUDY JOHNSTON
a Code	(661)
one Number	949-8788
Fax Area Code	(661)
Fax Phone Number	722-8900
Agency Name	CITY OF LOS ANGELES
Counties	00;
Districts	00;
DBE NAICS	237310;

ACDBE NAICS

Work Codes	C1901 ROADWAY EXCAVATION; C1910 GRADING; C3910 PAVING ASPHALT (ASPHALT CONCRETE); C9908 HEAVY EQUIPMENT RENTAL;
Licenses	C12 Earthwork and Paving Contractor;
Trucks	
Gender	F
Ethnicity	NATIVE AMERICAN
Firm Type	DBE

Firm ID	29335
Firm/DBA Name	FORCE TRAFFIC CONTROL, INC.
Address Line1	1478-B NORTH BELMONT RD
Address Line2	
City	EXETER
State	CA
Zip Code1	93221
Zip Code2	
Mailing Address Line1	P.O. BOX 1107
Mailing Address Line2	
iling City	EXETER
ling State	CA
ailing Zip Code1	93221

Mailing Zip Code2	
Certification Type	DBE
EMail	forcetraffic@earthlink.net
Contact Name	ROSEMARY STIMPEL
Area Code	(559)
one Number	594-1062
.x Area Code	(559)
Fax Phone Number	594-1056
Agency Name	DEPARTMENT OF TRANSPORTATION
Counties	01; 02; 03; 04; 05; 06; 07; 08; 09; 10; 11; 12; 13; 14; 15; 16; 17; 18; 19; 20; 21; 22; 23; 24; 25; 26; 27; 28; 29; 31; 32; 33; 34; 35; 36; 37; 39; 40; 41; 42; 43; 44; 45; 46; 47; 48; 49; 50; 51; 52; 53; 54; 55; 56; 57; 58;
Districts	01; 02; 03; 04; 05; 06; 07; 08; 09; 10; 11;
DBE NAICS	238990;

ACDBE NAICS

Work Codes	C1201 TRAFFIC CONTROL SYSTEM;
Licenses	C31 Construction Zone Traffic Control Contractor;
Trucks	
Gender	F
Ethnicity	CAUCASIAN
Firm Type	DBE

Firm ID	10266
Firm/DBA Name	FORMWORK SUPPLY, INC.
Address Line1	38 MILLER AVENUE_#212/MAILING
Address Line2	
City	MILL VALLEY
State	CA
Zip Code1	94941
Zip Code2	
Mailing Address Line1	
Mailing Address Line2	
Mailing City	
Mailing State	
ling Zip Code1	
.ling Zip Code2	
Certification Type	DBE
EMail	
Contact Name	null JODY M. WILSON
Area Code	(415)
Phone Number	383-4526
Fax Area Code	(415)
Fax Phone Number	383-2495
Agency Name	SAN FRANCISCO MUNICIPAL TRANSPORTATION AGENCY
Counties	00;
Districts	00;
DBE NAICS	238990; 332212; 332999; 423310; 425120; 444130; 444190;

ACDBE NAICS

Work Codes	C0657 LUMBER SUPPLIER; C0698 BUILDING MATERIAL SUPPLIER; C9999 BROKER; D3420 CUTLERY, HANDTOOLS, & HARDWARE; D3490 FABRICATED METAL PRODUCTS; D3990 MISC MANUFACTURES; F5030 LUMBER AND CONSTRUCTION MATERIAL; F5210 LUMBER & OTHER BUILDING MATERIALS; F5251 HARDWARE STORES;
Licenses	
Trucks	
Gender	F
Ethnicity	CAUCASIAN
Firm Type	DBE

Firm ID	25433
Firm/DBA Name	FORSTER COMPANY, INC.
Address Line1	10828 LOU DILLON AVENUE
Address Line2	
City	LDS ANGELES
'e	CA
Code1	90059

Zip Code2	
Mailing Address Line1	P. O. BOX 6697
Mailing Address Line2	
Mailing City	ALTADENA
Mailing State	CA
ling Zip Code1	91003
iling Zip Code2	
Certification Type	DBE
EMail	linda@forsterco.com
Contact Name	LINDA FORSTER
Area Code	(323)
Phone Number	569-0217
Fax Area Code	(323)
Fax Phone Number	569-0200
Agency Name	LOS ANGELES COUNTY METRO TRANSPORTATION AUTHORITY (MTA)
Counties	00;
Districts	00;
DBE NAICS	236220; 237310; 237990; 541350; 611710;

ACDBE NAICS

Work Codes	C8770 CONSTRUCTION MANAGEMENT;
Licenses	
Trucks	
Gender	F
Ethnicity	BLACK
Firm Type	DBE

Firm ID	40110
Firm/DBA Name	FORTIS NETWORKS INC
Address Line1	4108 E. AIR LANE
Address Line2	
City	PHOENIX
State	AZ
Code1	85034
Code2	
ailing Address Line1	
Mailing Address Line2	
Mailing City	
Mailing State	
Mailing Zip Code1	
Mailing Zip Code2	
Certification Type	DBE
EMail	dskultety@fortisnetworks.com
Contact Name	DANIEL SKULTETY
Area Code	(602)
Phone Number	242-1200
Fax Area Code	(602)
Fax Phone Number	242-4646
Agency Name	DEPARTMENT OF TRANSPORTATION
Counties	01; 02; 03; 04; 05; 06; 07; 08; 09; 10; 11; 12; 13; 14; 15; 16; 17; 18; 19; 20; 21; 22; 23; 24; 25; 26; 27; 28; 29; 30; 31; 32; 33; 34; 35; 36; 37; 38; 39; 40; 41; 42; 43; 44; 45; 46; 47; 48; 49; 50; 51; 52; 53; 54; 55; 56; 57; 58;
Districts	01; 02; 03; 04; 05; 06; 07; 08; 09; 10; 11; 12;
DBE NAICS	237130; 541330;

ACDBE NAICS

Work Codes	C8715 CONSULTANT, ENGINEERING; C8740 ELECTRICAL ENGINEERS; C9857 Low Voltage Electrical Systems;
Licenses	C07 Low Voltage Systems Contractor; EE Electrical Engineer ;
Trucks	
Gender	M
Ethnicity	HISPANIC
Firm Type	DBE

---

m ID	30303
/DBA Name	FRANCIES ELECTRIC, INC.
ddress Line1	3420 RIO GRANDE

Address Line2	
City	BAKERSFIELD
State	CA
Zip Code1	93313
Zip Code2	
Mailing Address Line1	P.O. BOX 70756
Mailing Address Line2	
Mailing City	BAKERSFIELD
Mailing State	CA
Mailing Zip Code1	93387
Mailing Zip Code2	
Certification Type	DBE
EMail	francieselectric@yahoo.com
Contact Name	LEON FRANCIES JR.
Area Code	(661)
Phone Number	809-4175
Fax Area Code	(661)
Fax Phone Number	325-0634
Agency Name	CITY OF FRESNO
Counties	00;
Districts	00;
DBE NAICS	236115; 236116; 236117; 236118; 236220; 237130; 238110; 238130; 238190; 238210; 238350; 238390; 238990; 541618; 561210; 561790;

ACDBE NAICS

Work Codes	C8903 ELECTRICAL; C9801 BUILDING CONSTRUCTION; C9822 CARPENTRY; C9858 RESIDENTIAL ELECTRICAL; E4910 ELECTRIC SERVICES; E4930 COMBINATION UTILITY SERVICES; I7620 ELECTRICAL REPAIR SHOPS;
Licenses	B General Building Contractor; C10 Electrical Contractor;
Trucks	
Gender	M
Ethnicity	BLACK
Firm Type	DBE

Firm ID	4823
Firm/DBA Name	FRANK ZABEL TRUCKING CO.
Address Line1	4726 CUMMINGS ROAD
Address Line2	
City	EUREKA
State	CA
Zip Code1	95503
Zip Code2	
Mailing Address Line1	P.O. BOX 6236
Mailing Address Line2	
Mailing City	EUREKA
Mailing State	CA
Mailing Zip Code1	95502
Mailing Zip Code2	6236
Certification Type	DBE
EMail	zabeltrucking@gmail.com
Contact Name	FRANKLIN S. ZABEL
Area Code	(707)
Phone Number	443-4277
Fax Area Code	(707)
Fax Phone Number	443-4267
Agency Name	DEPARTMENT OF TRANSPORTATION
Counties	00;
Districts	00;
DBE NAICS	238990; 484110;

ACDBE NAICS

Work Codes	C9602 BOTTOM DUMP TRUCKING; C9605 FLAT BED TRUCKING; C9771 TRUCK BROKER; C9774 TRUCKER;
Licenses	A General Engineering Contractor;
Trucks	FOR HIRE - 7;
Gender	M
Ethnicity	HISPANIC

Firm Type	DBE

Firm ID	29381
Firm/DBA Name	G. W. PEOPLES CONTRACTING CO., INC.
Address Line1	2011 CRYSTAL DRIVE, SUITE 400
Address Line2	
City	ALEXANDRIA
State	VA
Zip Code1	22202
Zip Code2	
Mailing Address Line1	
Mailing Address Line2	
Mailing City	
Mailing State	
Mailing Zip Code1	
Mailing Zip Code2	
Certification Type	DBE
EMail	gwpeoples@aol.com
Contact Name	RENEE BANKS
Area Code	(202)
Phone Number	488-7185
Fax Area Code	(703)
Fax Phone Number	682-6804
Agency Name	DEPARTMENT OF TRANSPORTATION
Counties	00;
Districts	00;
DBE NAICS	237990;
ACDBE NAICS	
Work Codes	C1601 CLEARING & GRUBBING; C1901 ROADWAY EXCAVATION; C1920 STRUCTURE EXCAVATION; C1930 STRUCTURE BACKFILL; C1940 DITCHES EXCAVATION; C9980 DEMOLITION;
Licenses	
Trucks	
Gender	M
Ethnicity	BLACK
Action Type	DBE

Firm ID	38139
Firm/DBA Name	GAINES CONSTRUCTION
Address Line1	1037 STANFORD AVENUE
Address Line2	
City	OAKLAND
State	CA
Zip Code1	94608
Zip Code2	
Mailing Address Line1	8134 COACH DRIVE
Mailing Address Line2	
Mailing City	OAKLAND
Mailing State	CA
Mailing Zip Code1	94605
Mailing Zip Code2	
Certification Type	DBE
EMail	dgaines@gainesconstruction.com
Contact Name	VINCENT GAINES
Area Code	(510)
Phone Number	923-1920
Fax Area Code	(510)
Fax Phone Number	923-1920
Agency Name	BAY AREA RAPID TRANSIT DISTRICT (BART)
Counties	01; 07; 08; 10; 19; 27; 34; 38; 41;
Districts	01; 03; 04; 05; 06; 07;
DBE NAICS	236220; 237210; 237310; 541330; 541611;
ACDBE NAICS	
Work Codes	C8710 ENGINEERING; C8903 ELECTRICAL; C9802 BUILDING CONSTRUCTION;

Licenses	A General Engineering Contractor; B General Building Contractor;
Trucks	
Gender	M
Ethnicity	BLACK
Firm Type	DBE

Firm ID	38596
Firm/DBA Name	GASKILL PAINTING COMPANY, INC
Address Line1	744 DESIGN CRT. #212
Address Line2	
City	CHULA VISTA
State	CA
Zip Code1	91911
Zip Code2	
Mailing Address Line1	PO BOX 210601
Mailing Address Line2	
Mailing City	CHULA VISTA
Mailing State	CA
Mailing Zip Code1	91921
Mailing Zip Code2	
Certification Type	DBE
EMail	GASKILLPAINTING@COX.NET
Contact Name	JAMES GASKILL
Area Code	(619)
Phone Number	397-0610
Fax Area Code	(619)
Fax Phone Number	397-0943
Agency Name	DEPARTMENT OF TRANSPORTATION
Counties	01; 02; 03; 04; 05; 06; 07; 08; 09; 10; 11; 12; 13; 14; 15; 16; 17; 18; 19; 20; 21; 22; 23; 24; 25; 26; 27; 28; 29; 30; 31; 32; 33; 34; 35; 36; 37; 38; 39; 40; 41; 42; 43; 44; 45; 46; 47; 48; 49; 50; 51; 52; 53; 54; 55; 56; 57; 58;
Districts	01; 02; 03; 04; 05; 06; 07; 08; 09; 10; 11; 12;
DBE NAICS	238320;

ACDBE NAICS

rk Codes	C9854 PAINTING STRUCTURES;
enses	C33 Painting and Decorating Contractor;
Trucks	
Gender	M
Ethnicity	HISPANIC
Firm Type	DBE

Firm ID	33469
Firm/DBA Name	GCA STRATEGIES INC
Address Line1	15 QUINTARA STREET
Address Line2	
City	SAN FRANCISCO
State	CA
Zip Code1	94116
Zip Code2	
Mailing Address Line1	
Mailing Address Line2	
Mailing City	
Mailing State	
Mailing Zip Code1	
Mailing Zip Code2	
Certification Type	DBE
EMail	
Contact Name	null DEBRA STEIN
Area Code	(415)
Phone Number	391-4100
Fax Area Code	(415)
Fax Phone Number	391-8882
Agency Name	SAN FRANCISCO MUNICIPAL TRANSPORTATION AGENCY
Counties	00;
tricts	00;
E NAICS	238990; 541618; 541820;

ACDBE NAICS

Work Codes	C8700 CONSULTANT, NON ENGINEERING; C8701 BUSINESS ADMINISTRATION; C8702 MANAGEMENT INFORMATION SYSTEMS; C8711 COMPUTER; I8740 MANAGEMENT & PUBLIC RELATIONS;
Licenses	
Trucks	
Gender	F
Ethnicity	CAUCASIAN
Firm Type	DBE

Firm ID	37545
Firm/DBA Name	GEMS ENVIRONMENTAL MANAGEMENT SERVICES, INC
Address Line1	1120 WILLOW PASS COURT
Address Line2	
City	CONCORD
State	CA
Zip Code1	94520
Zip Code2	
Mailing Address Line1	1120 WILLOW PASS COURT
Mailing Address Line2	
Mailing City	CONCORD
Mailing State	CA
Mailing Zip Code1	94520
Mailing Zip Code2	
Certification Type	DBE
EMail	rcamacho@gemsenvironmental.com
Contact Name	RICHARDS E. CAMACHO
Area Code	(925)
Phone Number	671-6822
Fax Area Code	(925)
Fax Phone Number	671-7120
Agency Name	DEPARTMENT OF TRANSPORTATION
Counties	00;
Districts	00;
NAICS	237110; 237990;

ACDBE NAICS

Work Codes	C8700 CONSULTANT, NON ENGINEERING; C9903 CONSTRUCTION CLEAN UP; E4954 HAZARDOUS WASTE COLLECTION AND DISPOSAL;
Licenses	A General Engineering Contractor; ASB Asbestos; C33 Painting and Decorating Contractor; HAZ Hazardous Waste;
Trucks	
Gender	M
Ethnicity	ASIAN PACIFIC
Firm Type	DBE

Firm ID	37265
Firm/DBA Name	GEMSTONE MASONRY, INC
Address Line1	6403 ALDERBROOK LANE
Address Line2	
City	BAKERSFIELD
State	CA
Zip Code1	93312
Zip Code2	
Mailing Address Line1	
Mailing Address Line2	
Mailing City	
Mailing State	
Mailing Zip Code1	
Mailing Zip Code2	
Certification Type	DBE
EMail	gemstonemasonryinc@bak.rr.com
Contact Name	JOHN MORENO
Area Code	(661)
Phone Number	588-4810
Fax Area Code	(661)

Fax Phone Number	588-5799
Agency Name	DEPARTMENT OF TRANSPORTATION
Counties	01; 02; 03; 04; 05; 06; 07; 08; 09; 10; 13; 14; 15; 16; 19; 20; 21; 22; 23; 24; 26; 27; 28; 30; 34; 35; 36; 37; 38; 39; 40; 41; 42; 43; 44; 48; 51; 54; 55;
Districts	01; 03; 04; 05; 06; 07; 08; 09; 10; 11; 12;
`E NAICS	238140;

ACDBE NAICS

Work Codes	C9842 MASONRY;
Licenses	C29 Masonry Contractor;
Trucks	
Gender	M
Ethnicity	HISPANIC
Firm Type	DBE

Firm ID	830
Firm/DBA Name	GENCE CORPORATION
Address Line1	1875 W. REOONDO BEACH BLVD., #102
Address Line2	
City	GARDENA
State	CA
Zip Code1	90247
Zip Code2	3641
Mailing Address Line1	
Mailing Address Line2	
Mailing City	
Mailing State	
Mailing Zip Code1	
Mailing Zip Code2	
Certification Type	DBE
EMail	gene@GandCCorp.com
Contact Name	EUGENE HALE
Area Code	(310)
Phone Number	515-6715
Area Code	(310)
x Phone Number	515-5046
Agency Name	LOS ANGELES COUNTY METRO TRANSPORTATION AUTHORITY (MTA)
Counties	00;
Districts	00;
DBE NAICS	238990; 562910;

ACDBE NAICS

Work Codes	A0710 SOIL PREPARATION SERVICES; I7380 MISC BUSINESS SERVICES;
Licenses	D09 Drilling, Blasting and Oil Field Work; D34 Prefabricated Equipment;
Trucks	
Gender	M
Ethnicity	BLACK
Firm Type	DBE

Firm ID	34507
Firm/DBA Name	GERONIMO CONCRETE, INC.
Address Line1	4560 N. HUNTINGTON DRIVE
Address Line2	
City	LOS ANGELES
State	CA
Zip Code1	90032
Zip Code2	
Mailing Address Line1	P.O. BOX 42027
Mailing Address Line2	
Mailing City	LOS ANGELES
Mailing State	CA
Mailing Zip Code1	90042
iling Zip Code2	
tification Type	DBE
Mail	geronimo_concerte@sbcglobal.net

Contact Name	LIDIA LOPEZ
Area Code	(323)
Phone Number	225-2016
Fax Area Code	(323)
Fax Phone Number	222-8312
Agency Name	CITY OF LOS ANGELES
Counties	00;
Districts	00;
DBE NAICS	237310; 238110; 238120; 238990;

ACDBE NAICS

Work Codes	C1575 REMOVE BRIDGE ITEM; C1580 MODIFY BRIDGE ITEM; C1910 GRADING; C4010 PORTLAND CEMENT & CONCRETE PAVEMENT; C4040 CLEAN & SEAL PAVEMENT JOINTS - ROUT & SEAL CRACKS; C5000 PRESTRESSING CONCRETE CAST-IN-PLACE;
Licenses	A General Engineering Contractor; B General Building Contractor; C08 Concrete Contractor; C12 Earthwork and Paving Contractor; C23 Ornamental Metal Contractor;
Trucks	
Gender	F
Ethnicity	HISPANIC
Firm Type	DBE

Firm ID	10467
Firm/DBA Name	GLASS BLOCK DESIGNS
Address Line1	381 11TH STREET
Address Line2	
City	SAN FRANCISCO
State	CA
Zip Code1	94103
Zip Code2	
Mailing Address Line1	
Mailing Address Line2	
Mailing City	
Mailing State	
Mailing Zip Code1	
Mailing Zip Code2	
Certification Type	DBE
EMail	
Contact Name	JUDITH MARROCCO
Area Code	(415)
Phone Number	626-5770
Fax Area Code	(415)
Fax Phone Number	626-4352
Agency Name	BAY AREA RAPID TRANSIT DISTRICT (BART)
Counties	00;
Districts	00;
DBE NAICS	238140; 444190;

ACDBE NAICS

Work Codes	C0687 GLASS & GLASS BLOCK SUPPLIER; C9829 RETAINER WALLS; C9842 MASONRY;
Licenses	
Trucks	
Gender	F
Ethnicity	CAUCASIAN
Firm Type	DBE

Firm ID	36136
Firm/DBA Name	GLOBAL BUSINESS SOLUTIONS, INC.
Address Line1	600 ANTON BLVD, 11TH FLOOR
Address Line2	
City	COSTA MESA
State	CA
Zip Code1	92626
Zip Code2	
Mailing Address Line1	600 ANTON BLVD,
Mailing Address Line2	ELEVENTH FLOOR

Mailing City	COSTA MESA
Mailing State	CA
Mailing Zip Code1	92626
Mailing Zip Code2	
Certification Type	DBE
EMail	jcarlin@gbscs.com
Contact Name	JOHNNIE R. CARLIN
Area Code	(408)
Phone Number	390-4710
Fax Area Code	(714)
Fax Phone Number	276-6468
Agency Name	CITY OF LOS ANGELES
Counties	00;
Districts	00;
DBE NAICS	237990; 541310; 541330; 541420; 541512; 541513; 541611; 541618; 541690;
ACDBE NAICS	541512; 541611; 541618;
Work Codes	C8700 CONSULTANT, NON ENGINEERING; C8720 CIVIL ENGINEERING; C8770 CONSTRUCTION MANAGEMENT;
Licenses	
Trucks	
Gender	M
Ethnicity	HISPANIC
Firm Type	DBE/ACDBE

Firm ID	39249
Firm/DBA Name	GLOBAL CONVEYOR INSTALLATION, INC.
Address Line1	3909 BOWFIN TRAIL
Address Line2	
City	KISSIMMEE
State	FL
Zip Code1	34746
Zip Code2	
Mailing Address Line1	
Mailing Address Line2	
Mailing City	
Mailing State	
Mailing Zip Code1	
Mailing Zip Code2	
Certification Type	DBE
EMail	b.henry26@yahoo.com
Contact Name	BRANDON B. HENRY
Area Code	(571)
Phone Number	235-2594
Fax Area Code	(407)
Fax Phone Number	201-6232
Agency Name	DEPARTMENT OF TRANSPORTATION
Counties	01; 02; 03; 04; 05; 06; 07; 08; 09; 10; 11; 12; 13; 14; 15; 16; 17; 18; 19; 20; 21; 22; 23; 24; 25; 26; 27; 28; 29; 30; 31; 32; 33; 34; 35; 36; 37; 38; 39; 40; 41; 42; 43; 44; 45; 46; 47; 48; 49; 50; 51; 52; 53; 54; 55; 56; 57; 58;
Districts	01; 02; 03; 04; 05; 06; 07; 08; 09; 10; 11; 12;
DBE NAICS	238290;
ACDBE NAICS	
Work Codes	I7340 SERVICES TO BUILDINGS;
Licenses	
Trucks	
Gender	M
Ethnicity	BLACK
Firm Type	DBE

Firm ID	36329
Firm/DBA Name	GLOBAL INSTALLATION & MAINTENANCE INC.
Address Line1	1038 E. BASTANCHURY RD. PMB 200
Address Line2	
	FULLERTON
State	CA

Zip Code1	92835
Zip Code2	
Mailing Address Line1	1038 E. BASTANCHURY RD. PMB 200
Mailing Address Line2	
Mailing City	FULLERTON
Mailing State	CA
Mailing Zip Code1	92835
Mailing Zip Code2	
Certification Type	DBE
EMail	william@globalelectric.us.
Contact Name	WILLIAM JACKSON
Area Code	(800)
Phone Number	272-1765
Fax Area Code	(800)
Fax Phone Number	272-1765
Agency Name	LOS ANGELES COUNTY METRO TRANSPORTATION AUTHORITY (MTA)
Counties	00;
Districts	00;
DBE NAICS	238210; 423610; 561621;

ACDBE NAICS

Work Codes	C8903 ELECTRICAL; F5060 ELECTRICAL GOODS; I7382 SECURITY SYSTEMS SERVICES;
Licenses	C07 Low Voltage Systems Contractor; C10 Electrical Contractor;
Trucks	
Gender	M
Ethnicity	BLACK
Firm Type	DBE

Firm ID	29307
Firm/DBA Name	GLOBAL PROBE, INC.
Address Line1	71 SAN MARINO AVENUE
Address Line2	
City	VENTURA
State	CA
Zip Code1	93003
Zip Code2	
Mailing Address Line1	
Mailing Address Line2	
Mailing City	
Mailing State	
Mailing Zip Code1	
Mailing Zip Code2	
Certification Type	DBE
EMail	globalprobe@aol.com
Contact Name	RODRIGO D. PROUST
Area Code	(805)
Phone Number	650-3311
Fax Area Code	(805)
Fax Phone Number	650-8054
Agency Name	CITY OF LOS ANGELES
Counties	00;
Districts	00;
DBE NAICS	213111; 213112; 237110; 238910; 541620;

ACDBE NAICS

Work Codes	C8700 CONSULTANT, NON ENGINEERING;
Licenses	
Trucks	
Gender	M
Ethnicity	HISPANIC
Firm Type	DBE

Firm ID	31176
Firm/DBA Name	GLOBAL ROAD SEALING, INC

Address Line1	10832 DOROTHY AVE
Address Line2	
City	GARDEN GROVE
State	CA
Zip Code1	92843
Code2	
Mailing Address Line1	
Mailing Address Line2	
Mailing City	
Mailing State	
Mailing Zip Code1	
Mailing Zip Code2	
Certification Type	DBE
EMail	trila.grsi@yahoo.com
Contact Name	TRI LA
Area Code	(714)
Phone Number	893-0845
Fax Area Code	(714)
Fax Phone Number	893-0945
Agency Name	DEPARTMENT OF TRANSPORTATION
Counties	00;
Districts	00;
DBE NAICS	238210; 238910;

ACDBE NAICS

Work Codes	C1201 TRAFFIC CONTROL SYSTEM; C1601 CLEARING & GRUBBING; C1901 ROADWAY EXCAVATION; C1920 STRUCTURE EXCAVATION; C1930 STRUCTURE BACKFILL; C1940 DITCHES EXCAVATION; C3701 SEAL COAT; C4040 CLEAN & SEAL PAVEMENT JOINTS - ROUT & SEAL CRACKS; C4101 PAVEMENT SUBSEALING & JACKING; C8501 PAVEMENT MARKING; C8608 DETECTOR; C8611 RAMP METERING SYSTEM; C9858 RESIDENTIAL ELECTRICAL; C9980 DEMOLITION;
Licenses	A General Engineering Contractor; C10 Electrical Contractor; C32 Parking and Highway Improvement Contractor;
Trucks	
Gender	M
Ethnicity	ASIAN PACIFIC
Firm Type	DBE

Firm ID	30795
Firm/DBA Name	GONZALES, SUAREZ & ASSOCIATES, INC.
Address Line1	615 N. EUCLID AVE., #111
Address Line2	
City	ONTARIO
State	CA
Zip Code1	91786
Zip Code2	
Mailing Address Line1	
Mailing Address Line2	
Mailing City	
Mailing State	
Mailing Zip Code1	
Mailing Zip Code2	
Certification Type	DBE
EMail	dgonzales@gsaeng.com
Contact Name	DIONICIO "DEE" GONZALES
Area Code	(909)
Phone Number	988-3090
Fax Area Code	(909)
Fax Phone Number	988-8707
Agency Name	LOS ANGELES COUNTY METRO TRANSPORTATION AUTHORITY (MTA)
Counties	00;
Districts	00;
DBE NAICS	236210; 236220; 237990; 238190; 541330; 541618;

ACDBE NAICS

rk Codes	C5100 CONCRETE STRUCTURE; C8715 CONSULTANT, ENGINEERING; C8720 CIVIL ENGINEERING; C8770 CONSTRUCTION MANAGEMENT; C9802 BUILDING CONSTRUCTION;
Licenses	A General Engineering Contractor; EC Civil Engineer;

Trucks	
Gender	M
Ethnicity	HISPANIC
Firm Type	DBE

Firm ID	31060
Firm/DBA Name	GR SUNDBERG, INC.
Address Line1	5211 BOYD ROAD
Address Line2	
City	ARCATA
State	CA
Zip Code1	95521
Zip Code2	
Mailing Address Line1	
Mailing Address Line2	
Mailing City	
Mailing State	
Mailing Zip Code1	
Mailing Zip Code2	
Certification Type	DBE
EMail	diane@grsinc.biz
Contact Name	GARTH R. SUNDBERG JR.
Area Code	(707)
Phone Number	825-6565
Fax Area Code	(707)
Fax Phone Number	825-6563
Agency Name	DEPARTMENT OF TRANSPORTATION
Counties	08; 12; 23; 53;
Districts	01; 02;
DBE NAICS	237310; 238910; 532412;
ACDBE NAICS	
Work Codes	C1531 PLANE ASPHALT CONCRETE; C1701 DEVELOP WATER SUPPLY; C1901 ROADWAY EXCAVATION; C1910 GRADING; C1920 STRUCTURE EXCAVATION; C3901 ASPHALT CONCRETE; C3910 PAVING ASPHALT (ASPHALT CONCRETE); C9907 CONSTRUCTION EQUIPMENT RENTAL; C9908 HEAVY EQUIPMENT RENTAL;
Licenses	A General Engineering Contractor; ASB Asbestos;
Trucks	FOR HIRE - 6;
Gender	M
Ethnicity	NATIVE AMERICAN
Firm Type	DBE

Firm ID	41184
Firm/DBA Name	H & H MECHANICAL, INC.
Address Line1	183 MENDOCINO STREET
Address Line2	
City	ALTADENA
State	CA
Zip Code1	91001
Zip Code2	
Mailing Address Line1	
Mailing Address Line2	
Mailing City	
Mailing State	
Mailing Zip Code1	
Mailing Zip Code2	
Certification Type	DBE
EMail	hhmech@charter.net
Contact Name	GREGORY HICKS
Area Code	(626)
Phone Number	791-0968
Fax Area Code	(626)
Fax Phone Number	791-6059
Agency Name	LOS ANGELES COUNTY METRO TRANSPORTATION AUTHORITY (MTA)
Counties	00;
Districts	00;
DBE NAICS	238220;

ACDBE NAICS

Work Codes	C9866 HEATING & AIR CONDITIONING; D3430 PLUMBING & HEATING, EXCEPT ELECTRIC;
enses	C04 Boilder, Hot-Water Heating System Fitting Contractor;
icks	
Gender	M
Ethnicity	BLACK
Firm Type	DBE

Firm ID	33520
Firm/DBA Name	HALEY INDUSTRIAL COATINGS & LININGS, INC.
Address Line1	4185 CHARTER STREET
Address Line2	
City	VERNON
State	CA
Zip Code1	90058
Zip Code2	
Mailing Address Line1	
Mailing Address Line2	
Mailing City	
Mailing State	
Mailing Zip Code1	
Mailing Zip Code2	
Certification Type	DBE
EMail	
Contact Name	MS. YVONNE HALEY
Area Code	(323)
Phone Number	264-1364
Fax Area Code	(323)
Fax Phone Number	264-3662
Agency Name	CITY OF LOS ANGELES
Counties	00;
Districts	00;
E NAICS	238330;

ACDBE NAICS

Work Codes	C9840 FLOOR COVERING;
Licenses	B General Building Contractor; D51 Waterproofing and Weatherproofing;
Trucks	
Gender	F
Ethnicity	HISPANIC
Firm Type	DBE

Firm ID	40182
Firm/DBA Name	HAMMOND CAULKING, INC
Address Line1	6575 S ARVILLE ST. #B
Address Line2	
City	LAS VEGAS
State	NV
Zip Code1	89118
Zip Code2	
Mailing Address Line1	
Mailing Address Line2	
Mailing City	
Mailing State	
Mailing Zip Code1	
Mailing Zip Code2	
Certification Type	DBE
EMail	gregm@hammondcaulking.com
Contact Name	TANIA MUNOZ
Area Code	(702)
Phone Number	739-6194
Area Code	(702)
Phone Number	739-6192

Agency Name	DEPARTMENT OF TRANSPORTATION
Counties	01; 02; 03; 04; 05; 06; 07; 08; 09; 10; 11; 12; 13; 14; 15; 16; 17; 18; 19; 20; 21; 22; 23; 24; 25; 26; 27; 28; 29; 30; 31; 32; 33; 34; 35; 36; 37; 38; 39; 40; 41; 42; 43; 44; 45; 46; 47; 48; 49; 50; 51; 52; 53; 54; 55; 56; 57; 58;
Districts	01; 02; 03; 04; 05; 06; 07; 08; 09; 10; 11; 12;
DBE NAICS	238390; 238990;

ACDBE NAICS

Work Codes	C5190 JOINT SEAL - WATER STOP;
Licenses	
Trucks	
Gender	M
Ethnicity	HISPANIC
Firm Type	DBE

Firm ID	39391
Firm/DBA Name	HERCA TELECOMM SERVICES, INC.
Address Line1	18610 BECK STREET
Address Line2	
City	PERRIS
State	CA
Zip Code1	92570
Zip Code2	
Mailing Address Line1	
Mailing Address Line2	
Mailing City	
Mailing State	
Mailing Zip Code1	
Mailing Zip Code2	
Certification Type	DBE
EMail	hector.castellon@hercatelecomm.com
Contact Name	HECTOR CASTELLON
Area Code	(951)
Phone Number	940-5941
Fax Area Code	(951)
Phone Number	940-5456
Agency Name	CITY OF LOS ANGELES
Counties	00;
Districts	00;
DBE NAICS	237130; 238210;

ACDBE NAICS

Work Codes	C0686 ELECTRICAL & SIGNALS SUPPLIER; C8777 Construction Management - Power and Communication Line and Related Structure Construction; D3660 COMMUNICATIONS EQUIPMENT;
Licenses	A General Engineering Contractor; B General Building Contractor; C10 Electrical Contractor;
Trucks	
Gender	M
Ethnicity	HISPANIC
Firm Type	DBE

Firm ID	35158
Firm/DBA Name	HERCON COMPANY, INC.
Address Line1	30211 AVENIDA DE LAS BANDERAS, STE 200
Address Line2	
City	RANCHO SANTA MARGARI
State	CA
Zip Code1	92688
Zip Code2	
Mailing Address Line1	
Mailing Address Line2	
Mailing City	
Mailing State	
Mailing Zip Code1	
Mailing Zip Code2	
Certification Type	DBE
EMail	ahernandez@herconcompany.com

Contact Name	ALBERT HERNANDEZ JR.
Area Code	(949)
Phone Number	766-6770
Fax Area Code	(949)
Fax Phone Number	766-6768
Agency Name	DEPARTMENT OF TRANSPORTATION
Counties	00;
Districts	00;
DBE NAICS	237110;

ACDBE NAICS

Work Codes	C1701 DEVELOP WATER SUPPLY; C1920 STRUCTURE EXCAVATION; C7160 ASBESTOS-CEMENT SEWER PIPE; C7191 SEWER MANHOLE; C8903 ELECTRICAL;
Licenses	A General Engineering Contractor; ASB Asbestos; B General Building Contractor; C10 Electrical Contractor; C12 Earthwork and Paving Contractor; C16 Fire Protection Contractor; C36 Plumbing Contractor; C42 Sanitation System Contractor; HAZ Hazardous Waste;
Trucks	
Gender	M
Ethnicity	HISPANIC
Firm Type	DBE

Firm ID	33735
Firm/DBA Name	HNK TECH, INC.
Address Line1	3960 WILSHIRE BLVD. # 305
Address Line2	
City	LOS ANGELES
State	CA
Zip Code1	90010
Zip Code2	
Mailing Address Line1	
Mailing Address Line2	
Mailing City	
Mailing State	
Mailing Zip Code1	
Mailing Zip Code2	
Certification Type	DBE
eMail	hnk@hnkinc.com
Contact Name	JOHN HAN
Area Code	(213)
Phone Number	384-2100
Fax Area Code	(213)
Fax Phone Number	384-2224
Agency Name	LOS ANGELES COUNTY METRO TRANSPORTATION AUTHORITY (MTA)
Counties	00;
Districts	00;
DBE NAICS	236210; 236220; 237130; 238120; 238210; 238220; 541310; 541330;

ACDBE NAICS

Work Codes	C1201 TRAFFIC CONTROL SYSTEM; C5501 STEEL STRUCTURES; C5570 STEEL CRIB WALL; C8703 TRAFFIC ENGINEER; C8707 FEASIBILITY STUDIES; C8712 PUBLIC RELATIONS; C8716 ARCHITECTURAL ENGINEER; C8720 CIVIL ENGINEERING; C8730 SAFETY STUDIES; C8742 MECHANICAL ENGINEERS; C8901 AIR CONDITIONING/SHEET METAL; C9801 BUILDING CONSTRUCTION; C9858 RESIDENTIAL ELECTRICAL; C9862 RESIDENTIAL AIR CONDITIONING & SHEET METAL; C9866 HEATING & AIR CONDITIONING;
Licenses	B General Building Contractor;
Trucks	
Gender	M
Ethnicity	ASIAN PACIFIC
Firm Type	DBE

Firm ID	38610
Firm/DBA Name	HOUSE OF CARPETS
Address Line1	PO BOX 20969
Address Line2	
City	EL SOBRANTE
State	CA
Zip Code1	94820

Zip Code2	
Mailing Address Line1	
Mailing Address Line2	
Mailing City	
Mailing State	
iling Zip Code1	
iling Zip Code2	
Certification Type	DBE
EMail	Hoc711@Cs.Com
Contact Name	ERIC HODGE
Area Code	(510)
Phone Number	237-4447
Fax Area Code	(510)
Fax Phone Number	439-1815
Agency Name	BAY AREA RAPID TRANSIT DISTRICT (BART)
Counties	00;
Districts	00;
DBE NAICS	238330; 442210;

ACDBE NAICS

Work Codes	C9839 CARPET & DRAPES; C9840 FLOOR COVERING;
Licenses	C15 Flooring and Floor Covering Contractor;
Trucks	
Gender	M
Ethnicity	BLACK
Firm Type	DBE

Firm ID	21357
Firm/DBA Name	HYDROTECH, INC.
Address Line1	155 LYON DRIVE
Address Line2	
City	FERNLEY
State	NV
Code1	89408
Code2	
ailing Address Line1	P.O. BOX 588
Mailing Address Line2	
Mailing City	FERNLEY
Mailing State	NV
Mailing Zip Code1	89408
Mailing Zip Code2	
Certification Type	DBE
EMail	debra@htinc.biz
Contact Name	DEBRA K. BEMENT
Area Code	(775)
Phone Number	575-4100
Fax Area Code	(775)
Fax Phone Number	575-6894
Agency Name	DEPARTMENT OF TRANSPORTATION
Counties	01; 02; 03; 04; 05; 06; 07; 08; 09; 10; 11; 12; 13; 14; 15; 16; 17; 18; 19; 20; 21; 22; 23; 24; 25; 26; 27; 28; 29; 30; 31; 32; 33; 34; 35; 36; 37; 38; 39; 40; 41; 42; 43; 44; 45; 46; 47; 48; 49; 50; 51; 52; 53; 54; 55; 56; 57; 58;
Districts	01; 02; 03; 04; 05; 06; 07; 08; 09; 10; 11; 12;
DBE NAICS	237110; 237310; 238910; 238990; 562998;

ACDBE NAICS

Work Codes	C5310 PIPE LINING (CEMENT MORTAR); C7600 DEVELOP, TEST, DRILL, MAINTAIN WELLS; E4610 PIPELINES, EXCEPT NATURAL GAS; E4950 SANITARY SERVICES; E4952 SEWERAGE SYSTEMS;
Licenses	A General Engineering Contractor;
Trucks	
Gender	F
Ethnicity	CAUCASIAN
Firm Type	DBE

ID	33587
m/DBA Name	INDUSTRIAL BATTERY SERVICES

Address Line1	673 ERLANDSON STREET
Address Line2	
City	RICHMOND
State	CA
Zip Code1	94804
Code2	
ailing Address Line1	
Mailing Address Line2	
Mailing City	
Mailing State	
Mailing Zip Code1	
Mailing Zip Code2	
Certification Type	DBE
EMail	ibsrecoder@aol.com
Contact Name	ELIZABETH RECORDER
Area Code	(510)
Phone Number	222-7719
Fax Area Code	(510)
Fax Phone Number	412-5988
Agency Name	BAY AREA RAPID TRANSIT DISTRICT (BART)
Counties	00;
Districts	00;
DBE NAICS	238210; 441310;

ACDBE NAICS

Work Codes	C1201 TRAFFIC CONTROL SYSTEM; C8906 AUTO SERVICE; C9858 RESIDENTIAL ELECTRICAL;
Licenses	
Trucks	
Gender	M
Ethnicity	HISPANIC
Firm Type	DBE

Firm ID	12174
m/DBA Name	INTERWEST PACIFIC, LTD.
ress Line1	990 HIGHLAND DR. STE. 212
ddress Line2	
City	SOLANA BEACH
State	CA
Zip Code1	92075
Zip Code2	
Mailing Address Line1	PO BOX 1450
Mailing Address Line2	
Mailing City	SOLANA BEACH
Mailing State	CA
Mailing Zip Code1	92075
Mailing Zip Code2	
Certification Type	DBE
EMail	office@interwestpacific.com
Contact Name	JACK NICKOLAISEN
Area Code	(858)
Phone Number	259-2062
Fax Area Code	(858)
Fax Phone Number	345-3737
Agency Name	DEPARTMENT OF TRANSPORTATION
Counties	00;
Districts	00;
DBE NAICS	237310; 238110; 238120; 238910; 238990;

ACDBE NAICS

Work Codes	C1601 CLEARING & GRUBBING; C1901 ROADWAY EXCAVATION; C1920 STRUCTURE EXCAVATION; C1930 STRUCTURE BACKFILL; C1940 DITCHES EXCAVATION; C5501 STEEL STRUCTURES; C5570 STEEL CRIB WALL; C9980 DEMOLITION;
Licenses	A General Engineering Contractor; B General Building Contractor; C07 Low Voltage Systems Contractor;
cks	
nder	M

Ethnicity	HISPANIC
Firm Type	DBE

Firm ID	38338
Firm/DBA Name	IRONWOOD COMMERCIAL BUILDERS, INC
Address Line1	189 BROWN DRIVE
Address Line2	
City	PLEASENT HILL
State	CA
Zip Code1	94558
Zip Code2	
Mailing Address Line1	201 IRONWOOD COURT
Mailing Address Line2	
Mailing City	PLEASANT HILL
Mailing State	CA
Mailing Zip Code1	94523
Mailing Zip Code2	
Certification Type	DBE
EMail	nancybrinkerhoff.icbi@gmail.com
Contact Name	NANCY BRINKERHOFF
Area Code	(925)
Phone Number	609-8356
Fax Area Code	(925)
Fax Phone Number	609-8357
Agency Name	BAY AREA RAPID TRANSIT DISTRICT (BART)
Counties	00;
Districts	00;
DBE NAICS	236118; 236210; 236220; 238130; 238190; 238310;

ACDBE NAICS

Work Codes	C9801 BUILDING CONSTRUCTION; C9802 BUILDING CONSTRUCTION; C9827 DRYWALL CONSTRUCTION;
Licenses	B General Building Contractor; C09 Drywall Contractor; C35 Lathing and Plastering Contractor;
Trucks	
Gender	F
Ethnicity	CAUCASIAN
Firm Type	DBE

Firm ID	33701
Firm/DBA Name	J F P COMPANY
Address Line1	2078 SECOND STREET
Address Line2	
City	NORCO
State	CA
Zip Code1	92860
Zip Code2	
Mailing Address Line1	
Mailing Address Line2	
Mailing City	
Mailing State	
Mailing Zip Code1	
Mailing Zip Code2	
Certification Type	DBE
EMail	annajfpco@aol.com
Contact Name	JAIME FLORES
Area Code	(951)
Phone Number	736-6037
Fax Area Code	(951)
Fax Phone Number	736-8743
Agency Name	LOS ANGELES COUNTY METRO TRANSPORTATION AUTHORITY (MTA)
Counties	00;
Districts	00;
DBE NAICS	238320;

ACDBE NAICS

Work Codes	C9830 WALL COVERING; C9854 PAINTING STRUCTURES;
Licenses	C33 Painting and Oecorating Contractor;
Trucks	
Gender	M
Ethnicity	HISPANIC
Firm Type	DBE

Firm ID	38326
Firm/DBA Name	J FRANCIS COMPANY
Address Line1	16197 KRAMERIA AVE
Address Line2	
City	RIVERSIDE
State	CA
Zip Code1	92504
Zip Code2	
Mailing Address Line1	
Mailing Address Line2	
Mailing City	
Mailing State	
Mailing Zip Code1	
Mailing Zip Code2	
Certification Type	DBE
EMail	diana@jfranciscompany.com
Contact Name	DIANA HANNA
Area Code	(951)
Phone Number	776-9100
Fax Area Code	(951)
Fax Phone Number	776-9172
Agency Name	DEPARTMENT OF TRANSPORTATION
Counties	01; 07; 08; 10; 15; 19; 30; 33; 34; 36; 37; 38; 39; 40; 41; 42; 43; 44; 56;
Districts	01; 03; 04; 05; 06; 07; 08; 10; 11; 12;
DBE NAICS	238990;

ACDBE NAICS

Work Codes	C5105 MINOR CONCRETE STRUCTURE; C5110 CONCRETE SURFACE FINISH; C5111 CONCRETE OVERLAY, DRILL & BONO; C5190 JOINT SEAL - WATER STOP; C5401 WATERPROOFING;
Licenses	C02 Insulation and Accoustical Contractor; C08 Concrete Contractor; C33 Painting and Decorating Contractor; D06 Concrete Related Services; D12 Synthetic Products; D38 Sand and Water Blasting; D51 Waterproofing and Weatherproofing; HIC Home Improvement Certification;
Trucks	
Gender	F
Ethnicity	CAUCASIAN
Firm Type	DBE

Firm ID	40419
Firm/DBA Name	J K P, INC.
Address Line1	1435 S. VERNON ST.
Address Line2	
City	ANAHEIM
State	CA
Zip Code1	92805
Zip Code2	
Mailing Address Line1	
Mailing Address Line2	
Mailing City	
Mailing State	
Mailing Zip Code1	
Mailing Zip Code2	
Certification Type	DBE
EMail	peter@jkpflooring.com; lora@jkpflooring.com
Contact Name	KATHY SCHURKMAN
Area Code	(714)
Phone Number	563-1121
Fax Area Code	(714)
Fax Phone Number	563-2112
Agency Name	LOS ANGELES COUNTY METRO TRANSPORTATION AUTHORITY (MTA)
Counties	00;

Districts	00;
DBE NAICS	238330;

ACDBE NAICS

rk Codes	C9840 FLOOR COVERING;
Licenses	C15 Flooring and Floor Covering Contractor;
Trucks	
Gender	F
Ethnicity	CAUCASIAN
Firm Type	DBE

Firm ID	35223
Firm/DBA Name	J M D ENGINEERING, INC.
Address Line1	1543 W. GARVEY AVENUE NORTH
Address Line2	SUITE 210
City	WEST COVINA
State	CA
Zip Code1	91790
Zip Code2	
Mailing Address Line1	
Mailing Address Line2	
Mailing City	
Mailing State	
Mailing Zip Code1	
Mailing Zip Code2	
Certification Type	DBE
EMail	jmd@imdengineering.com
Contact Name	JOSEPH L. MCDOWELL
Area Code	(626)
Phone Number	337-1965
Fax Area Code	(626)
Fax Phone Number	337-1902
Agency Name	LOS ANGELES COUNTY METRO TRANSPORTATION AUTHORITY (MTA)
unties	00;
ricts	00;
DBE NAICS	236210; 236220; 541340; 541350; 541512;

ACDBE NAICS

Work Codes	C8710 ENGINEERING; C8740 ELECTRICAL ENGINEERS; C8765 DRAFTING; C8770 CONSTRUCTION MANAGEMENT;
Licenses	EE Electrical Engineer ;
Trucks	
Gender	M
Ethnicity	BLACK
Firm Type	DBE

Firm ID	33432
Firm/DBA Name	J. FLORES CONSTRUCTION COMPANY
Address Line1	4229 MISSION STREET
Address Line2	
City	SAN FRANCISCO
State	CA
Zip Code1	94112
Zip Code2	
Mailing Address Line1	
Mailing Address Line2	
Mailing City	
Mailing State	
Mailing Zip Code1	
Mailing Zip Code2	
Certification Type	DBE
EMail	
Contact Name	null JESUS FLORES
a Code	(415)
one Number	337-2934

Fax Area Code	(415)
Fax Phone Number	337-2937
Agency Name	SAN FRANCISCO MUNICIPAL TRANSPORTATION AGENCY
Counties	00;
Districts	00;
DBE NAICS	237310; 541330;

ACDBE NAICS

Work Codes	C8703 TRAFFIC ENGINEER; C8707 FEASIBILITY STUDIES; C8716 ARCHITECTURAL ENGINEER; C8720 CIVIL ENGINEERING; C8730 SAFETY STUDIES; C8742 MECHANICAL ENGINEERS;
Licenses	A General Engineering Contractor;
Trucks	
Gender	M
Ethnicity	HISPANIC
Firm Type	DBE

Firm ID	34339
Firm/DBA Name	J.G. CONSTRUCTION
Address Line1	15632 EL PRADO RD.
Address Line2	
City	CHINO
State	CA
Zip Code1	91710
Zip Code2	
Mailing Address Line1	
Mailing Address Line2	
Mailing City	
Mailing State	
Mailing Zip Code1	
Mailing Zip Code2	
Certification Type	DBE
EMail	juneg@jgconstruction.com
Contact Name	JUNE A. GROTHE
Area Code	(909)
Phone Number	993-9393
Fax Area Code	(909)
Fax Phone Number	993-9394
Agency Name	CITY OF LOS ANGELES
Counties	00;
Districts	00;
DBE NAICS	236220;

ACDBE NAICS

Work Codes	C9801 BUILDING CONSTRUCTION;
Licenses	A General Engineering Contractor;
Trucks	
Gender	F
Ethnicity	CAUCASIAN
Firm Type	DBE

Firm ID	33426
Firm/DBA Name	JAMERSON CONSTRUCTION
Address Line1	827 CAPITOL AVENUE
Address Line2	
City	SAN FRANCISCO
State	CA
Zip Code1	94112
Zip Code2	
Mailing Address Line1	
Mailing Address Line2	
Mailing City	
Mailing State	
Mailing Zip Code1	
Mailing Zip Code2	
Certification Type	DBE

EMail	
Contact Name	null MITCHELL JAMERSON
Area Code	(415)
Phone Number	334-6442
Fax Area Code	(415)
Phone Number	469-7681
Agency Name	SAN FRANCISCO MUNICIPAL TRANSPORTATION AGENCY
Counties	00;
Districts	00;
DBE NAICS	237310; 238990; 327310; 327331;

ACDBE NAICS

Work Codes	D3240 CEMENT, HYDRAULIC; D3270 CONCRETE, GYPSUM, & PLASTER PRODUCTS;
Licenses	A General Engineering Contractor; C08 Concrete Contractor;
Trucks	
Gender	M
Ethnicity	BLACK
Firm Type	DBE

Firm ID	33779
Firm/DBA Name	JAMES TRANSPORTATION GROUP LLC
Address Line1	1120 IRON POINT ROAD
Address Line2	SUITE 130
City	FOLSOM
State	CA
Zip Code1	95763
Zip Code2	2195
Mailing Address Line1	
Mailing Address Line2	
Mailing City	
Mailing State	
Mailing Zip Code1	
Mailing Zip Code2	
Certification Type	DBE
Email	
Contact Name	JOHN C JAMES II
Area Code	(916)
Phone Number	608-4900
Fax Area Code	(916)
Fax Phone Number	608-4990
Agency Name	YOLO COUNTY TRANSPORTATION DISTRICT
Counties	01; 02; 03; 04; 05; 06; 07; 08; 09; 10; 11; 12; 13; 14; 15; 16; 17; 18; 19; 20; 21; 22; 23; 24; 25; 26; 27; 28; 29; 30; 31; 32; 33; 34; 35; 36; 37; 38; 39; 40; 41; 42; 43; 44; 45; 46; 47; 48; 49; 50; 51; 52; 53; 54; 55; 56; 57; 58;
Districts	01; 02; 03; 04; 05; 06; 07; 08; 09; 10; 11; 12;
DBE NAICS	238990; 541340; 541519; 541618;

ACDBE NAICS

Work Codes	C8700 CONSULTANT, NON ENGINEERING; C8701 BUSINESS ADMINISTRATION; C8702 MANAGEMENT INFORMATION SYSTEMS; C8765 DRAFTING; I8740 MANAGEMENT & PUBLIC RELATIONS;
Licenses	
Trucks	
Gender	M
Ethnicity	BLACK
Firm Type	DBE

Firm ID	32278
Firm/DBA Name	JESMAR CONSTRUCTION
Address Line1	2528 NORTH OAKMOUNT AVENUE
Address Line2	
City	SANTA ANA
State	CA
Zip Code1	92706
Zip Code2	
Mailing Address Line1	
Mailing Address Line2	

Mailing City	
Mailing State	
Mailing Zip Code1	
Mailing Zip Code2	
Certification Type	DBE
EMail	jesmarboring@sbcglobal.net
Contact Name	JESUS HERNANDEZ
Area Code	(714)
Phone Number	972-2665
Fax Area Code	(714)
Fax Phone Number	972-9331
Agency Name	DEPARTMENT OF TRANSPORTATION
Counties	00;
Districts	00;
DBE NAICS	221310; 237310; 238120; 238910;

ACDBE NAICS

Work Codes	C1601 CLEARING & GRUBBING; C1701 DEVELOP WATER SUPPLY; C1901 ROADWAY EXCAVATION; C1920 STRUCTURE EXCAVATION; C1930 STRUCTURE BACKFILL; C1940 DITCHES EXCAVATION; C5501 STEEL STRUCTURES; C5570 STEEL CRIB WALL; C9980 DEMOLITION; E4940 WATER SUPPLY; E4950 SANITARY SERVICES; E4952 SEWERAGE SYSTEMS; E4970 IRRIGATION SYSTEMS;
Licenses	A General Engineering Contractor;
Trucks	
Gender	M
Ethnicity	HISPANIC
Firm Type	DBE

Firm ID	21306
Firm/DBA Name	JM FIBER OPTICS, INC.
Address Line1	13941 RAMONA AVE., SUITE A
Address Line2	
City	CHINO
State	CA
Zip Code1	91710
Code2	9065
ling Address Line1	
Mailing Address Line2	
Mailing City	
Mailing State	
Mailing Zip Code1	
Mailing Zip Code2	
Certification Type	DBE
EMail	jrose@jmfiberoptics.com
Contact Name	JETTA ROSE
Area Code	(909)
Phone Number	628-3445
Fax Area Code	(909)
Fax Phone Number	628-1990
Agency Name	CITY OF LOS ANGELES
Counties	00;
Districts	00;
DBE NAICS	238210; 334417; 335921; 335999; 423430; 423610; 423690; 611519;

ACDBE NAICS

Work Codes	C0686 ELECTRICAL & SIGNALS SUPPLIER; C1201 TRAFFIC CONTROL SYSTEM; C9858 RESIDENTIAL ELECTRICAL; D3620 ELECTRICAL INDUSTRIAL APPARATUS; D3690 MISC ELECTRICAL EQUIPMENT & SUPPLIES; F5045 COMPUTERS, PERIPHERALS & SOFTWARE; F5060 ELECTRICAL GOODS; I8240 VOCATIONAL SCHOOLS;
Licenses	C07 Low Voltage Systems Contractor;
Trucks	
Gender	M
Ethnicity	HISPANIC
Firm Type	DBE

---

n ID	39112
n/DBA Name	JND THOMAS COMPANY, INC.
	22052 W. EVERETT

Address Line1	
Address Line2	
City	RIVERDALE
State	CA
Zip Code1	93656
Code2	
...ailing Address Line1	
Mailing Address Line2	
Mailing City	
Mailing State	
Mailing Zip Code1	
Mailing Zip Code2	
Certification Type	DBE
EMail	dennis@jndthomas.com
Contact Name	DENNIS THOMAS
Area Code	(559)
Phone Number	867-3813
Fax Area Code	(559)
Fax Phone Number	867-0302
Agency Name	CITY OF FRESNO
Counties	00;
Districts	00;
DBE NAICS	237110; 237990;

ACDBE NAICS

Work Codes	A0710 SOIL PREPARATION SERVICES;
Licenses	A General Engineering Contractor;
Trucks	
Gender	M
Ethnicity	HISPANIC
Firm Type	DBE

Firm ID	10025
n/DBA Name	JOHN SARMIENTO & ASSOCIATES
ress Line1	P. O. BOX 2344
Address Line2	
City	ORINDA
State	CA
Zip Code1	94563
Zip Code2	
Mailing Address Line1	25 CHARLES HILL CIRCLE
Mailing Address Line2	
Mailing City	ORINDA
Mailing State	CA
Mailing Zip Code1	94563
Mailing Zip Code2	
Certification Type	DBE
EMail	cpt@sarmientoassociates.com
Contact Name	JOHN SARMIENTO
Area Code	(650)
Phone Number	906-8803
Fax Area Code	( )
Fax Phone Number	
Agency Name	CENTRAL CONTRA COSTA TRANSIT AUTHORITY (CCCTA)
Counties	00;
Districts	00;
DBE NAICS	238990; 541330; 541690;

ACDBE NAICS

Work Codes	C8715 CONSULTANT, ENGINEERING; C8720 CIVIL ENGINEERING; C9904 CORING;
Licenses	C57 Well Drilling Contractor; EC Civil Engineer;
Trucks	
ıder	M
nicity	HISPANIC
	DBE

Firm Type

Firm ID	4907
Firm/DBA Name	JONAS & ASSOCIATES, INC.
Address Line1	1350 ARNOLD DRIVE, SUITE #202
Address Line2	
City	MARTINEZ
State	CA
Zip Code1	94553
Zip Code2	
Mailing Address Line1	1485 BAYSHORE BOULEVARD #113
Mailing Address Line2	
Mailing City	SAN FRANCISCO
Mailing State	CA
Mailing Zip Code1	94124
Mailing Zip Code2	
Certification Type	DBE
EMail	romenag@jonasinc.com
Contact Name	ROMENA JONAS
Area Code	(415)
Phone Number	715-8725
Fax Area Code	(415)
Fax Phone Number	715-8726
Agency Name	DEPARTMENT OF TRANSPORTATION
Counties	01; 02; 03; 04; 05; 06; 07; 08; 09; 10; 11; 12; 13; 14; 15; 16; 17; 18; 19; 20; 21; 22; 23; 24; 25; 26; 27; 28; 29; 30; 31; 32; 33; 34; 35; 36; 37; 38; 39; 40; 41; 42; 43; 44; 45; 46; 47; 48; 49; 50; 51; 52; 53; 54; 55; 56; 57; 58;
Districts	01; 02; 03; 04; 05; 06; 07; 08; 09; 10; 11; 12;
DBE NAICS	237310; 238910; 238990; 541620; 541690; 541990; 562910;
ACDBE NAICS	
Work Codes	C1601 CLEARING & GRUBBING; C1901 ROADWAY EXCAVATION; C1920 STRUCTURE EXCAVATION; C1930 STRUCTURE BACKFILL; C1940 DITCHES EXCAVATION; C8700 CONSULTANT, NON ENGINEERING; C8705 DESIGN; C8770 CONSTRUCTION MANAGEMENT; C9869 ASBESTOS REMOVAL/ABATEMENT;
Licenses	A General Engineering Contractor; ASB Asbestos; B General Building Contractor; C10 Electrical Contractor; C16 Fire Protection Contractor; C21 Building Moving / Demolition Contractor; C31 Construction Zone Traffic Control Contractor; C33 Painting and Decorating Contractor; HAZ Hazardous Waste;
Locks	
Gender	F
Ethnicity	ASIAN SUBCONTINENT
Firm Type	DBE

Firm ID	38962
Firm/DBA Name	K & G CONCRETE INC
Address Line1	2564 LA CROIX DR.
Address Line2	
City	ROSEVILLE
State	CA
Zip Code1	95661
Zip Code2	
Mailing Address Line1	
Mailing Address Line2	
Mailing City	
Mailing State	
Mailing Zip Code1	
Mailing Zip Code2	
Certification Type	DBE
EMail	keaven@kgconcretepumping.com
Contact Name	HERMAN (KEAVEN) GUILLORY
Area Code	(916)
Phone Number	216-1623
Fax Area Code	(916)
Fax Phone Number	774-6487
Agency Name	DEPARTMENT DF TRANSPORTATION
Counties	00;
Districts	00;
DBE NAICS	238110; 484220;

ACDBE NAICS

Work Codes	C2800 CONCRETE BASE; C5100 CONCRETE STRUCTURE;
Licenses	C08 Concrete Contractor;
Trucks	
Gender	M
Ethnicity	BLACK
Firm Type	DBE

Firm ID	447
Firm/DBA Name	K R C SAFETY CO. INC.
Address Line1	7821 WEST SUNNYVIEW
Address Line2	
City	VISALIA
State	CA
Zip Code1	93291
Zip Code2	
Mailing Address Line1	
Mailing Address Line2	
Mailing City	
Mailing State	
Mailing Zip Code1	
Mailing Zip Code2	
Certification Type	DBE
EMail	garyc@krcsafety.com
Contact Name	GARY CASTRO
Area Code	(559)
Phone Number	732-0393
Fax Area Code	(559)
Fax Phone Number	732-2684
Agency Name	CITY OF FRESNO
Counties	00;
Districts	00;
DBE NAICS	237310; 238110; 238990; 339950; 423390; 423810; 423830; 423990; 484110; 532412; 541430; 541490; 541850; 541890;

DBE NAICS

Work Codes	C0612 SAFETY SUPPLIER; C0683 GUARD RAILINGS & BARRIERS SUPPLIER; C1200 CONSTRUCTION AREA SIGNS; C1201 TRAFFIC CONTROL SYSTEM; C1522 RESET, ADJUST ROADWAY ITEMS; C2030 EROSION CONTROL; C2066 TEMPORARY EROSION CONTROL; C3930 PAVEMENT REINFORCING FABRIC; C4906 CAST-IN-DRILLED-HOLE CONCRETE PILING; C5601 SIGN STRUCTURE; C5620 ROADSIDE SIGN; C8101 SURVEY OR HISTORICAL MONUMENT; C8201 OBJECT MARKER; C8320 METAL BEAM GUARD RAILING; C8405 THERMOPLASTIC TRAFFIC STRIPING & MARKING; C8406 PAINTED TRAFFIC STRIPING & MARKING; C8501 PAVEMENT MARKING; C9605 FLAT BED TRUCKING; C9774 TRUCKER; C9907 CONSTRUCTION EQUIPMENT RENTAL; F5030 LUMBER AND CONSTRUCTION MATERIAL;
Licenses	A General Engineering Contractor; C31 Construction Zone Traffic Control Contractor;
Trucks	
Gender	M
Ethnicity	NATIVE AMERICAN
Firm Type	DBE

Firm ID	34304
Firm/DBA Name	KAL ARCHITECTS, INC.
Address Line1	12-J MAUCHLY DRIVE,
Address Line2	
City	IRVINE
State	CA
Zip Code1	92618
Zip Code2	6303
Mailing Address Line1	
Mailing Address Line2	
Mailing City	
Mailing State	
Mailing Zip Code1	
Mailing Zip Code2	
Certification Type	DBE
EMail	rkalwani@kalarchitects.com
Contact Name	RITA KALWANI
Area Code	(949)

Phone Number	450-8420
Fax Area Code	(949)
Fax Phone Number	450-8424
Agency Name	CITY OF LOS ANGELES
Counties	00;
tricts	00;
E NAICS	236210; 236220; 541310; 541330; 541410;

ACDBE NAICS

Work Codes	C8704 ARCHITECT; C8720 CIVIL ENGINEERING; C9801 BUILDING CONSTRUCTION; I7388 INTERIOR DECORATING & DESIGN;
Licenses	ARC Architect; B General Building Contractor; EC Civil Engineer;
Trucks	
Gender	F
Ethnicity	ASIAN PACIFIC
Firm Type	DBE

Firm ID	37235
Firm/DBA Name	KA`PEL CONSTRUCTION INC.
Address Line1	141 CAMPBELL FIELD ROAD
Address Line2	
City	HOOPA
State	CA
Zip Code1	95546
Zip Code2	
Mailing Address Line1	P O BOX 1409
Mailing Address Line2	
Mailing City	HOOPA
Mailing State	CA
Mailing Zip Code1	95546
Mailing Zip Code2	
Certification Type	DBE
EMail	lrobbins@kapelconstruction.com
Contact Name	LANCE E. ROBBINS
a Code	(530)
one Number	625-5500
Fax Area Code	(530)
Fax Phone Number	625-5510
Agency Name	DEPARTMENT OF TRANSPORTATION
Counties	04; 05; 06; 08; 09; 11; 12; 17; 18; 20; 23; 29; 32; 45; 46; 47; 51; 52; 53; 57; 58;
Districts	01; 02; 03; 06; 10;
DBE NAICS	237110; 237310; 237990; 238910;

ACDBE NAICS

Work Codes	C1901 ROADWAY EXCAVATION; C1910 GRADING;
Licenses	A General Engineering Contractor;
Trucks	
Gender	M
Ethnicity	NATIVE AMERICAN
Firm Type	DBE

Firm ID	30847
Firm/DBA Name	KERN COUNTY CUSTOM CONCRETE
Address Line1	4916 COLLEGE AVE
Address Line2	
City	BAKERSFIELD
State	CA
Zip Code1	93306
Zip Code2	
Mailing Address Line1	
Mailing Address Line2	
Mailing City	
iling State	
ling Zip Code1	
Mailing Zip Code2	

Certification Type	DBE
EMail	JerryKCC@yahoo.com
Contact Name	MR. JERRY M. FUENTEZ
Area Code	(661)
Phone Number	872-4602
Area Code	(661)
Fax Phone Number	325-5590
Agency Name	DEPARTMENT OF TRANSPORTATION
Counties	00;
Districts	00;
DBE NAICS	238110; 238120; 238990; 327390;

ACDBE NAICS

Work Codes	C5501 STEEL STRUCTURES; C5570 STEEL CRIB WALL;
Licenses	C08 Concrete Contractor;
Trucks	
Gender	M
Ethnicity	HISPANIC
Firm Type	DBE

Firm ID	33310
Firm/DBA Name	KEVILLE ENTERPRISES, INC.
Address Line1	475 SCHOOL STREET, SUITE 11
Address Line2	
City	MARSHFIELD
State	MA
Zip Code1	02050
Zip Code2	
Mailing Address Line1	
Mailing Address Line2	
Mailing City	
Mailing State	
Mailing Zip Code1	
Mailing Zip Code2	
Certification Type	DBE
EMail	
Contact Name	CHRISTINE KEVILLE
Area Code	(781)
Phone Number	837-3884
Fax Area Code	(781)
Fax Phone Number	837-4091
Agency Name	LOS ANGELES COUNTY METRO TRANSPORTATION AUTHORITY (MTA)
Counties	00;
Districts	00;
DBE NAICS	236220; 237110; 237120; 237130; 237310; 237990;

ACDBE NAICS

Work Codes	C8771 Construction Management - Commercial and Institutional Building Construction; C8773 Construction Management - Highway, Street and Bridge Construction; C8775 Construction Management - Oil and Gas Pipeline and Releted Structure Construction; C8776 Construction Management - Other Heavy and Civil Construction; C8777 Construction Management - Power and Communication Line and Related Structure Construction; C8778 Construction Management - Water and Sewer Line and Related Structure Construction;
Licenses	
Trucks	
Gender	F
Ethnicity	CAUCASIAN
Firm Type	DBE

Firm ID	40497
Firm/DBA Name	KIONA LANDSCAPING
Address Line1	3889 F STREET, APT 2
Address Line2	
City	EUREKA
State	CA
Zip Code1	95503

Zip Code2	
Mailing Address Line1	P.O. BOX 5138
Mailing Address Line2	
Mailing City	ARCATA
Mailing State	CA
ling Zip Code1	95518
ailing Zip Code2	
Certification Type	DBE
EMail	egruetzmacherjr@gmail.com
Contact Name	ERNIE GRUETZMACHER JR.
Area Code	(707)
Phone Number	616-4340
Fax Area Code	( )
Fax Phone Number	
Agency Name	DEPARTMENT OF TRANSPORTATION
Counties	01; 02; 03; 04; 05; 06; 07; 08; 10; 11; 12; 17; 18; 20; 21; 22; 23; 25; 27; 28; 29; 31; 32; 34; 38; 41; 43; 44; 45; 46; 47; 48; 49; 51; 52; 53; 57; 58;
Districts	01; 02; 03; 04; 05; 06; 10;
DBE NAICS	238990; 561730;

ACDBE NAICS

Work Codes	C2030 EROSION CONTROL; C2065 IRRIGATION SYSTEM; C8000 FENCING CONTRACTOR; C9867 LANDSCAPING CONTRACTOR;
Licenses	C13 Fencing Contractor; C27 Landscaping Contractor;
Trucks	
Gender	M
Ethnicity	NATIVE AMERICAN
Firm Type	DBE

Firm ID	35078
Firm/DBA Name	KOAM CONSTRUCTION, INC.
Address Line1	4322 WILSHIRE BLVD. #103
Address Line2	
City	LOS ANGELES
te	CA
Code1	90010
Zip Code2	
Mailing Address Line1	
Mailing Address Line2	
Mailing City	
Mailing State	
Mailing Zip Code1	
Mailing Zip Code2	
Certification Type	DBE
EMail	ann@koamcon.com
Contact Name	FRANK KIM
Area Code	(323)
Phone Number	766-0708
Fax Area Code	(323)
Fax Phone Number	766-0203
Agency Name	LOS ANGELES COUNTY METRO TRANSPORTATION AUTHORITY (MTA)
Counties	00;
Districts	00;
DBE NAICS	236220;

ACDBE NAICS

Work Codes	C9802 BUILDING CONSTRUCTION;
Licenses	A General Engineering Contractor; B General Building Contractor; C21 Building Moving / Demolition Contractor;
Trucks	
Gender	M
Ethnicity	ASIAN PACIFIC
Firm Type	DBE

---

n ID	40890
.m/DBA Name	KRS CONSTRUCTION INC

Address Line1	9302 ELDER CREEK RD.
Address Line2	
City	SACRAMENTO
State	CA
Zip Code1	95829
Code2	
ailing Address Line1	
Mailing Address Line2	
Mailing City	
Mailing State	
Mailing Zip Code1	
Mailing Zip Code2	
Certification Type	DBE
EMail	krsconstruction@sbcglobal.net
Contact Name	KAREN A. HAMILTON
Area Code	(916)
Phone Number	381-6438
Fax Area Code	(916)
Fax Phone Number	381-6438
Agency Name	DEPARTMENT OF TRANSPORTATION
Counties	00;
Districts	00;
DBE NAICS	237110; 237120; 237130; 237990;

ACDBE NAICS

Work Codes	C1940 DITCHES EXCAVATION;
Licenses	A General Engineering Contractor;
Trucks	
Gender	F
Ethnicity	CAUCASIAN
Firm Type	DBE

Firm ID	123
m/DBA Name	L & B ELECTRIC, INCORPORATED
dress Line1	8219 GARFIELD AVENUE
ddress Line2	
City	BELL GARDENS
State	CA
Zip Code1	90201
Zip Code2	
Mailing Address Line1	
Mailing Address Line2	
Mailing City	
Mailing State	
Mailing Zip Code1	
Mailing Zip Code2	
Certification Type	DBE
EMail	edblbe@gmail.com
Contact Name	EDMUNDO BURGOS
Area Code	(562)
Phone Number	928-9792
Fax Area Code	(562)
Fax Phone Number	928-8146
Agency Name	LOS ANGELES COUNTY METRO TRANSPORTATION AUTHORITY (MTA)
Counties	00;
Districts	00;
DBE NAICS	238210;

ACDBE NAICS

Work Codes	C1201 TRAFFIC CONTROL SYSTEM; C9858 RESIDENTIAL ELECTRICAL;
Licenses	B General Building Contractor; C10 Electrical Contractor;
Trucks	
nder	M
nicity	HISPANIC
	DBE

Firm Type

Firm ID	15784
Firm/DBA Name	L H ENGINEERING CO.
Address Line1	708 N. VALLEY ST., SUITE S
Address Line2	
City	ANAHEIM
State	CA
Zip Code1	92801
Zip Code2	
Mailing Address Line1	
Mailing Address Line2	
Mailing City	
Mailing State	
Mailing Zip Code1	
Mailing Zip Code2	
Certification Type	DBE
EMail	lpa133@msn.com
Contact Name	PAUL H. LEE
Area Code	(714)
Phone Number	758-8035
Fax Area Code	(714)
Fax Phone Number	758-8037
Agency Name	DEPARTMENT OF TRANSPORTATION
Counties	00;
Districts	00;
DBE NAICS	236220; 237990;

ACDBE NAICS

Work Codes	C1940 DITCHES EXCAVATION; C9801 BUILDING CONSTRUCTION; C9810 SMALL STRUCTURES; C9822 CARPENTRY;
Licenses	A General Engineering Contractor; B General Building Contractor;
Trucks	
Gender	M
Ethnicity	ASIAN PACIFIC
Firm Type	DBE

Firm ID	32366
Firm/DBA Name	L.D. STROBEL CO., INC.
Address Line1	1022 SHARY CIRCLE, UNIT 9
Address Line2	
City	CONCORD
State	CA
Zip Code1	94518
Zip Code2	
Mailing Address Line1	
Mailing Address Line2	
Mailing City	
Mailing State	
Mailing Zip Code1	
Mailing Zip Code2	
Certification Type	DBE
EMail	strobel@ldstrobel.com
Contact Name	LARRY STOBEL
Area Code	(925)
Phone Number	686-3241
Fax Area Code	(925)
Fax Phone Number	686-3350
Agency Name	SANTA CLARA VALLEY TRANSPORTATION AUTHORITY (VTA)
Counties	00;
Districts	00;
DBE NAICS	237130; 238210;

ACDBE NAICS

Work Codes	E4890 COMMUNICATIONS SERVICES; E4910 ELECTRIC SERVICES;

Licenses	A General Engineering Contractor; C10 Electrical Contractor; EC Civil Engineer;
Trucks	
Gender	M
Ethnicity	ASIAN PACIFIC
Firm Type	DBE

Firm ID	39322
Firm/DBA Name	LA FIRMA INC.
Address Line1	715 RIDGE ROAD
Address Line2	
City	NIPOMO
State	CA
Zip Code1	93444
Zip Code2	
Mailing Address Line1	
Mailing Address Line2	
Mailing City	
Mailing State	
Mailing Zip Code1	
Mailing Zip Code2	
Certification Type	DBE
EMail	estimating@theswpppfirm.com
Contact Name	VICENTE C. BRAVO
Area Code	(805)
Phone Number	748-8576
Fax Area Code	(805)
Fax Phone Number	929-0501
Agency Name	DEPARTMENT OF TRANSPORTATION
Counties	01; 02; 03; 04; 05; 06; 07; 08; 09; 10; 11; 12; 13; 14; 15; 16; 17; 18; 19; 20; 21; 22; 23; 24; 25; 26; 27; 28; 29; 30; 31; 32; 33; 34; 35; 36; 37; 38; 39; 40; 41; 42; 43; 44; 45; 46; 47; 48; 49; 50; 51; 52; 53; 54; 55; 56; 57; 58;
Districts	01; 02; 03; 04; 05; 06; 07; 08; 09; 10; 11; 12;
DBE NAICS	238990; 541620;

ACDBE NAICS

rk Codes	C2021 HYDROSEEDING; C2030 EROSION CONTROL; C8700 CONSULTANT, NON ENGINEERING; C8852 SWPPP Planning;
Licenses	B General Building Contractor; D64 Nonspecialized;
Trucks	
Gender	M
Ethnicity	NATIVE AMERICAN
Firm Type	DBE

Firm ID	33315
Firm/DBA Name	LANDAVAZO BROTHERS, INC.
Address Line1	29280 PACIFIC STREET
Address Line2	
City	HAYWARD
State	CA
Zip Code1	94544
Zip Code2	
Mailing Address Line1	
Mailing Address Line2	
Mailing City	
Mailing State	
Mailing Zip Code1	
Mailing Zip Code2	
Certification Type	DBE
EMail	
Contact Name	null DERRICK LANDAVAZO
Area Code	(510)
Phone Number	581-7104
Fax Area Code	(510)
Fax Phone Number	581-7423
Agency Name	BAY AREA RAPID TRANSIT DISTRICT (BART)
unties	00;
tricts	00;
DBE NAICS	236210; 237310;

ACDBE NAICS

Work Codes	C9801 BUILDING CONSTRUCTION;
Licenses	B General Building Contractor; C08 Concrete Contractor;
Trucks	
Gender	M
Ethnicity	HISPANIC
Firm Type	DBE

Firm ID	33316
Firm/DBA Name	LARANO & ASSOCIATES, INC.
Address Line1	PMB 87, 270 REDWOOD SHORE PARKWAY
Address Line2	
City	REDWOOD CITY
State	CA
Zip Code1	94065
Zip Code2	
Mailing Address Line1	
Mailing Address Line2	
Mailing City	
Mailing State	
Mailing Zip Code1	
Mailing Zip Code2	
Certification Type	DBE
EMail	
Contact Name	LIRIA LARANO
Area Code	(650)
Phone Number	430-0349
Fax Area Code	(650)
Fax Phone Number	654-9767
Agency Name	BAY AREA RAPID TRANSIT DISTRICT (BART)
Counties	00;
Districts	00;
DBE NAICS	238990; 541618;

ACDBE NAICS

Work Codes	C8770 CONSTRUCTION MANAGEMENT;
Licenses	
Trucks	
Gender	F
Ethnicity	
Firm Type	DBE

Firm ID	33316
Firm/DBA Name	LARANO & ASSOCIATES, INC.
Address Line1	PMB 87, 270 REDWOOD SHORE PARKWAY
Address Line2	
City	REDWOOD CITY
State	CA
Zip Code1	94065
Zip Code2	
Mailing Address Line1	
Mailing Address Line2	
Mailing City	
Mailing State	
Mailing Zip Code1	
Mailing Zip Code2	
Certification Type	DBE
EMail	
Contact Name	LIRIA LARANO
Area Code	(650)
Phone Number	430-0349
Fax Area Code	(650)
Fax Phone Number	654-9767

Agency Name	BAY AREA RAPID TRANSIT DISTRICT (BART)
Counties	00;
Districts	00;
DBE NAICS	238990; 541618;

)BE NAICS

Work Codes	C8770 CONSTRUCTION MANAGEMENT;
Licenses	
Trucks	
Gender	F
Ethnicity	ASIAN PACIFIC
Firm Type	DBE

Firm ID	41396
Firm/DBA Name	LARRY BROWN CONSTRUCTION CO., INC.
Address Line1	6500 W. 87TH STREET
Address Line2	
City	WESTCHESTER
State	CA
Zip Code1	90045
Zip Code2	
Mailing Address Line1	
Mailing Address Line2	
Mailing City	
Mailing State	
Mailing Zip Code1	
Mailing Zip Code2	
Certification Type	DBE
EMail	LBCconst@aol.com
Contact Name	IRMA FAYNSOD
Area Code	(310)
Phone Number	572-7500
Fax Area Code	(310)
⁻ ˣ Phone Number	572-7504
ːncy Name	LOS ANGELES COUNTY METRO TRANSPORTATION AUTHORITY (MTA)
Counties	00;
Districts	00;
DBE NAICS	236210; 236220; 238110; 238130;

ACDBE NAICS

Work Codes	C5100 CONCRETE STRUCTURE; C9801 BUILDING CONSTRUCTION;
Licenses	A General Engineering Contractor; B General Building Contractor;
Trucks	
Gender	F
Ethnicity	HISPANIC
Firm Type	DBE

Firm ID	12523
Firm/DBA Name	LEM CONSTRUCTION, INC.
Address Line1	20973 CABOT BLVD
Address Line2	
City	HAYWARD
State	CA
Zip Code1	94010
Zip Code2	5306
Mailing Address Line1	
Mailing Address Line2	
Mailing City	
Mailing State	
Mailing Zip Code1	
Mailing Zip Code2	
Certification Type	DBE
ˈail	
ˌntact Name	DAVID S. LEM

Area Code	(510)
Phone Number	782-9250
Fax Area Code	( )
Fax Phone Number	
Agency Name	SAN FRANCISCO MUNICIPAL TRANSPORTATION AGENCY
Counties	00;
Districts	00;
DBE NAICS	236210; 238310; 238350; 238990; 332323; 541370;

ACDBE NAICS

Work Codes	C0680 FENCING SUPPLIER; C0700 CONSTRUCTION STAKING SUPPLIER; C8760 LAND SURVEYOR; C9801 BUILDING CONSTRUCTION; C9810 SMALL STRUCTURES; C9822 CARPENTRY; C9827 DRYWALL CONSTRUCTION; C9836 PLASTERING; C9868 INSULATION; C9874 HARDWARE (ROUGH); C9876 HARDWARE (FINISH);
Licenses	
Trucks	
Gender	M
Ethnicity	ASIAN PACIFIC
Firm Type	DBE

Firm ID	37702
Firm/DBA Name	LENNOVA
Address Line1	10612 MIDWAY AVENUE
Address Line2	
City	CERRITOS
State	CA
Zip Code1	90703
Zip Code2	
Mailing Address Line1	P. O. BOX 7979
Mailing Address Line2	
Mailing City	HUNTINGTON BEACH
Mailing State	CA
Mailing Zip Code1	92615
Mailing Zip Code2	
Certification Type	DBE
Email	tony@lennova.net
Contact Name	TONY GENOVA
Area Code	(562)
Phone Number	860-3213
Fax Area Code	(562)
Fax Phone Number	860-6913
Agency Name	LOS ANGELES COUNTY METRO TRANSPORTATION AUTHORITY (MTA)
Counties	00;
Districts	00;
DBE NAICS	236220; 237310; 238330; 238340; 238390;

ACDBE NAICS

Work Codes	C9802 BUILDING CONSTRUCTION; C9840 FLOOR COVERING;
Licenses	B General Building Contractor; C15 Flooring and Floor Covering Contractor;
Trucks	
Gender	M
Ethnicity	HISPANIC
Firm Type	DBE

Firm ID	32392
Firm/DBA Name	LET'S GET BUSY CONTRACTORS INC
Address Line1	3801 THIRD STREET, SUITE 616
Address Line2	
City	SAN FRANCISCO
State	CA
Zip Code1	94124
Zip Code2	
Mailing Address Line1	P O BOX 24028
Mailing Address Line2	
Mailing City	SAN FRANCISCO
Mailing State	CA

Mailing Zip Code1	94124
Mailing Zip Code2	
Certification Type	DBE
EMail	letsgetbusycontractors@yahoo.com
Contact Name	DARRYL BISHOP
Area Code	(415)
Phone Number	370-5942
Fax Area Code	(415)
Fax Phone Number	467-3728
Agency Name	SAN FRANCISCO MUNICIPAL TRANSPORTATION AGENCY
Counties	00;
Districts	00;
DBE NAICS	236210;

ACDBE NAICS

Work Codes	C9801 BUILDING CONSTRUCTION;
Licenses	B General Building Contractor;
Trucks	
Gender	M
Ethnicity	BLACK
Firm Type	DBE

Firm ID	33785
Firm/DBA Name	LIGHTCYCLE
Address Line1	709 E ADELE STREET
Address Line2	
City	ANAHEIM
State	CA
Zip Code1	92805
Zip Code2	
Mailing Address Line1	
Mailing Address Line2	
Mailing City	
Mailing State	
Mailing Zip Code1	
Mailing Zip Code2	
Certification Type	DBE
EMail	
Contact Name	null ERIC UNARTE
Area Code	(714)
Phone Number	507-1031
Fax Area Code	(714)
Fax Phone Number	507-1032
Agency Name	CITY OF LOS ANGELES
Counties	00;
Districts	00;
DBE NAICS	238350; 238990; 423710; 561720;

ACDBE NAICS

Work Codes	C9810 SMALL STRUCTURES; C9822 CARPENTRY; C9874 HARDWARE (ROUGH); C9876 HARDWARE (FINISH); F5070 HARDWARE, PLUMBING & HEATING EQUIPMENT; I7341 JANITORIAL SERVICES; I7349 BUILDING MAINTENANCE SERVICES;
Licenses	
Trucks	
Gender	M
Ethnicity	HISPANIC
Firm Type	DBE

Firm ID	35088
Firm/DBA Name	LINDY'S COLD PLANING
Address Line1	625 S. MOUNTAIN VIEW
Address Line2	
City	LA HABRA
State	CA
Zip Code1	90631

Zip Code2	
Mailing Address Line1	
Mailing Address Line2	
Mailing City	
Mailing State	
ling Zip Code1	
ailing Zip Code2	
Certification Type	DBE
EMail	wegrindasphalt@aol.com
Contact Name	CINDY D. TRUMP
Area Code	(714)
Phone Number	720-8289
Fax Area Code	(562)
Fax Phone Number	697-2039
Agency Name	LOS ANGELES COUNTY METRO TRANSPORTATION AUTHORITY (MTA)
Counties	00;
Districts	00;
DBE NAICS	237310; 237990;

ACDBE NAICS

Work Codes	C4201 GROOVE & GRIND PAVEMENT;
Licenses	A General Engineering Contractor;
Trucks	
Gender	F
Ethnicity	CAUCASIAN
Firm Type	DBE

Firm ID	40355
Firm/DBA Name	LIQUIDYN INC
Address Line1	1 AVENUE OF THE PALMS, 4TH FLOOR
Address Line2	
City	SAN FRANCISCO
State	CA
Code1	94130
Code2	
ailing Address Line1	
Mailing Address Line2	
Mailing City	
Mailing State	
Mailing Zip Code1	
Mailing Zip Code2	
Certification Type	DBE
EMail	tonyb@liquidyninc.com
Contact Name	TONY BUSH III
Area Code	(415)
Phone Number	505-6465
Fax Area Code	(415)
Fax Phone Number	441-4999
Agency Name	SAN FRANCISCO MUNICIPAL TRANSPORTATION AGENCY
Counties	00;
Districts	00;
DBE NAICS	237110; 237120; 238220; 332996; 541340;

ACDBE NAICS

Work Codes	C8765 DRAFTING; C9850 PLUMBING; D3430 PLUMBING & HEATING, EXCEPT ELECTRIC;
Licenses	B General Building Contractor; C04 Boilder, Hot-Water Heating System Fitting Contractor; C20 Warm-Air Heating, Ventilation and Air-conditioning Contracto; C36 Plumbing Contractor;
Trucks	
Gender	M
Ethnicity	BLACK
Firm Type	DBE

---

n ID	31286
/DBA Name	LNA CONCRETE STRUCTURES, INC.
ddress Line1	15455 TERN STREET

Address Line2	
City	CHINO HILLS
State	CA
Zip Code1	91709
Zip Code2	
Mailing Address Line1	
Mailing Address Line2	
Mailing City	
Mailing State	
Mailing Zip Code1	
Mailing Zip Code2	
Certification Type	DBE
EMail	
Contact Name	null MR. HELIODORO GARCIA
Area Code	(909)
Phone Number	393-1493
Fax Area Code	(909)
Fax Phone Number	393-9363
Agency Name	CITY OF LOS ANGELES
Counties	00;
Districts	00;
DBE NAICS	237310; 238110; 238120; 238990;

ACDBE NAICS

Work Codes	C5501 STEEL STRUCTURES; C5570 STEEL CRIB WALL;
Licenses	A General Engineering Contractor;
Trucks	
Gender	M
Ethnicity	HISPANIC
Firm Type	DBE

Firm ID	35670
Firm/DBA Name	LOS ANGELES SIGNAL CONSTRUCTION, INC.
Address Line1	155 N. EUCLA
Address Line2	
City	SAN DIMAS
State	CA
Zip Code1	91773
Zip Code2	
Mailing Address Line1	
Mailing Address Line2	
Mailing City	
Mailing State	
Mailing Zip Code1	
Mailing Zip Code2	
Certification Type	DBE
EMail	chris72549@aol.com
Contact Name	CHRISTOPHER MORALES
Area Code	(909)
Phone Number	599-2201
Fax Area Code	(909)
Fax Phone Number	599-2722
Agency Name	LOS ANGELES COUNTY METRO TRANSPORTATION AUTHORITY (MTA)
Counties	00;
Districts	00;
DBE NAICS	238210;

ACDBE NAICS

Work Codes	C0686 ELECTRICAL & SIGNALS SUPPLIER;
Licenses	C10 Electrical Contractor;
Trucks	
Gender	M
Ethnicity	HISPANIC
Firm Type	DBE

Firm ID	20524
Firm/DBA Name	LOVEX GENERAL ENGINEERING CORPORATION
Address Line1	PO BOX 1968
Address Line2	
City	WRIGHTWOOD
State	CA
Zip Code1	92397
Zip Code2	
Mailing Address Line1	P.O. BOX 1968
Mailing Address Line2	
Mailing City	WRIGHTWOOD
Mailing State	CA
Mailing Zip Code1	92397
Mailing Zip Code2	1968
Certification Type	DBE
EMail	lovettexcavating@earthlink.net
Contact Name	LORI R. LOVETT
Area Code	(760)
Phone Number	249-5428
Fax Area Code	(760)
Fax Phone Number	249-6616
Agency Name	DEPARTMENT OF TRANSPORTATION
Counties	00;
Districts	00;
DBE NAICS	238110; 238120; 238910; 238990;

ACDBE NAICS

Work Codes	C1601 CLEARING & GRUBBING; C1901 ROADWAY EXCAVATION; C1920 STRUCTURE EXCAVATION; C1930 STRUCTURE BACKFILL; C1940 DITCHES EXCAVATION; C5501 STEEL STRUCTURES; C5570 STEEL CRIB WALL; C8770 CONSTRUCTION MANAGEMENT;
Licenses	A General Engineering Contractor;
Trucks	
Gender	F
nicity	CAUCASIAN
.n Type	DBE

Firm ID	37039
Firm/DBA Name	LUCAS BUILDERS, INC.
Address Line1	4020 N. PALM STREET #206
Address Line2	
City	FULLERTON
State	CA
Zip Code1	92835
Zip Code2	
Mailing Address Line1	5277 TRIPLE CROWN DRIVE
Mailing Address Line2	
Mailing City	BONSALL
Mailing State	CA
Mailing Zip Code1	92003
Mailing Zip Code2	
Certification Type	DBE
EMail	sam@lucascompany.com
Contact Name	SAMAN SILVA
Area Code	(310)
Phone Number	853-0690
Fax Area Code	(310)
Fax Phone Number	756-7247
Agency Name	LOS ANGELES COUNTY METRO TRANSPORTATION AUTHORITY (MTA)
Counties	00;
Districts	00;
DBE NAICS	236115; 236116; 236220; 237110; 238110; 238910;

ACDBE NAICS

C8770 CONSTRUCTION MANAGEMENT; C9801 BUILDING CONSTRUCTION; C9869 ASBESTOS REMOVAL/ABATEMENT;

Work Codes	E4952 SEWERAGE SYSTEMS;
Licenses	A General Engineering Contractor;
Trucks	
Gender	M
Ethnicity	ASIAN SUBCONTINENT
n Type	OBE

Firm ID	30736
Firm/DBA Name	M & S ENVIRONMENTAL LANDSCAPES, INC
Address Line1	12192 MACS ROAD
Address Line2	
City	REDDING
State	CA
Zip Code1	96003
Zip Code2	
Mailing Address Line1	
Mailing Address Line2	
Mailing City	
Mailing State	
Mailing Zip Code1	
Mailing Zip Code2	
Certification Type	DBE
EMail	mikeands5@aol.com, mandsenviro@aol.com
Contact Name	MICHAEL A. SMITH
Area Code	(530)
Phone Number	241-1418
Fax Area Code	(530)
Fax Phone Number	241-9647
Agency Name	DEPARTMENT OF TRANSPORTATION
Counties	01; 03; 04; 05; 06; 07; 08; 09; 11; 12; 17; 18; 21; 23; 25; 27; 28; 29; 31; 32; 34; 38; 45; 46; 47; 48; 49; 51; 52; 53; 57; 58;
Districts	01; 02; 03; 04; 05; 10;
DBE NAICS	238910; 561730;

ACDBE NAICS

rk Codes	C0620 LANDSCAPING & NURSERY SUPPLIER; C2000 HIGHWAY PLANTING; C2020 SOIL AMENOMENTS; C2021 HYDROSEEDING; C2030 EROSION CONTROL; C2065 IRRIGATION SYSTEM; C2066 TEMPORARY EROSION CONTROL;
Licenses	C27 Landscaping Contractor;
Trucks	
Gender	M
Ethnicity	HISPANIC
Firm Type	DBE

Firm ID	25306
Firm/DBA Name	M S NAVARRO ENGINEERING
Address Line1	10741 VIKING AVENUE
Address Line2	
City	NORTHRIDGE
State	CA
Zip Code1	91326
Zip Code2	
Mailing Address Line1	
Mailing Address Line2	
Mailing City	
Mailing State	
Mailing Zip Code1	
Mailing Zip Code2	
Certification Type	DBE
EMail	kedypn@msnavarroeng.com
Contact Name	ORQUEDIA NAVARRO
Area Code	(818)
Phone Number	368-7262
Fax Area Code	(818)
Fax Phone Number	368-7065
Agency Name	LOS ANGELES COUNTY METRO TRANSPORTATION AUTHORITY (MTA)
nties	00;
tricts	00;

DBE NAICS	238210; 541330;
ACDBE NAICS	
rk Codes	C8740 ELECTRICAL ENGINEERS; C8903 ELECTRICAL; E4910 ELECTRIC SERVICES;
anses	A General Engineering Contractor; C10 Electrical Contractor; EE Electrical Engineer ;
Trucks	
Gender	M
Ethnicity	ASIAN PACIFIC
Firm Type	DBE

Firm ID	34508
Firm/DBA Name	MAD STEEL INC.
Address Line1	277 WEST ALLEN AVENUE
Address Line2	
City	SAN DIMAS
State	CA
Zip Code1	91773
Zip Code2	
Mailing Address Line1	
Mailing Address Line2	
Mailing City	
Mailing State	
Mailing Zip Code1	
Mailing Zip Code2	
Certification Type	DBE
EMail	madsteelinc@aol.com
Contact Name	ALBERT DOMINGUEZ
Area Code	(909)
Phone Number	592-3443
Fax Area Code	(909)
Fax Phone Number	394-0724
Agency Name	CITY OF LOS ANGELES
Counties	00;
tricts	00;
E NAICS	238120; 238990;
ACDBE NAICS	
Work Codes	C0652 REINFORCING BAR SECTION SUPPLIER; C5180 SOUND WALL (MASONRY BLOCK - CONCRETE); C5201 REINFORCING STEEL; C9829 RETAINER WALLS;
Licenses	C50 Reinforcing Steel Contractor;
Trucks	
Gender	M
Ethnicity	HISPANIC
Firm Type	DBE

Firm ID	23676
Firm/DBA Name	MAGNATEX, INC.
Address Line1	2520 RIDGEMAR COURT
Address Line2	
City	LOUISVILLE
State	KY
Zip Code1	40207
Zip Code2	
Mailing Address Line1	
Mailing Address Line2	
Mailing City	
Mailing State	
Mailing Zip Code1	
Mailing Zip Code2	
Certification Type	DBE
EMail	gkeyes@magnatexinc.com
Contact Name	JOYCE PALMER
a Code	(502)
ne Number	493-0558
ax Area Code	(502)

Fax Phone Number	493-9862
Agency Name	BAY AREA RAPID TRANSIT DISTRICT (BART)
Counties	00;
Districts	00;
DBE NAICS	236210; 236220; 238110; 238150; 238210; 238220; 238320; 313320; 314912; 327211; 327215; 332322; 332710; 332999; 562998;

ACDBE NAICS

Work Codes	D3060 FABRICATED RUBBER PRODUCTS MANUFACTURING.; D3210 FLAT GLASS; D3230 PRODUCTS OF PURCHASED GLASS; D3490 FABRICATED METAL PRODUCTS; D3990 MISC MANUFACTURES;
Licenses	
Trucks	
Gender	M
Ethnicity	BLACK
Firm Type	DBE

Firm ID	40338
Firm/DBA Name	MAID FAST
Address Line1	440 CHAMBERS ST. #104
Address Line2	
City	EL CAJON
State	CA
Zip Code1	92020
Zip Code2	
Mailing Address Line1	
Mailing Address Line2	
Mailing City	
Mailing State	
Mailing Zip Code1	
Mailing Zip Code2	
Certification Type	DBE
EMail	SCOTTMARRONE@MAID-FAST.COM
Contact Name	RENATO MARRONE
Area Code	(619)
Phone Number	749-6116
Fax Area Code	(619)
Fax Phone Number	749-6116
Agency Name	LOS ANGELES COUNTY METRO TRANSPORTATION AUTHORITY (MTA)
Counties	00;
Districts	00;
DBE NAICS	238320; 561720;

ACDBE NAICS

Work Codes	C9854 PAINTING STRUCTURES; I7341 JANITORIAL SERVICES;
Licenses	
Trucks	
Gender	M
Ethnicity	HISPANIC
Firm Type	DBE

Firm ID	37323
Firm/DBA Name	MARISCAL PAINTING, INC.
Address Line1	345 S. MONTE VISTA AVENUE,
Address Line2	
City	COVINA
State	CA
Zip Code1	91723
Zip Code2	
Mailing Address Line1	
Mailing Address Line2	
Mailing City	
Mailing State	
Mailing Zip Code1	
Mailing Zip Code2	
Certification Type	DBE

EMail	mariscaldutchpainting@hotmail.com
Contact Name	JESUS MARISCAL
Area Code	(626)
Phone Number	331-2304
Fax Area Code	(626)
Phone Number	331-2560
Agency Name	CITY OF LOS ANGELES
Counties	00;
Districts	00;
DBE NAICS	238320;

ACDBE NAICS

Work Codes	C9854 PAINTING STRUCTURES;
Licenses	C33 Painting and Oecorating Contractor;
Trucks	
Gender	M
Ethnicity	HISPANIC
Firm Type	DBE

Firm ID	40662
Firm/DBA Name	MASKELL PIPE & SUPPLY INC
Address Line1	8604 COTTONWOOD AVE
Address Line2	
City	FONTANA
State	CA
Zip Code1	92335
Zip Code2	
Mailing Address Line1	
Mailing Address Line2	
Mailing City	
Mailing State	
Mailing Zip Code1	
Mailing Zip Code2	
Certification Type	DBE
Email	salmab@makellpipe.com
Contact Name	SALMA BUSHALA
Area Code	(909)
Phone Number	574-8662
Fax Area Code	(909)
Fax Phone Number	574-8663
Agency Name	DEPARTMENT OF TRANSPORTATION
Counties	01; 02; 03; 04; 05; 06; 07; 08; 09; 10; 11; 12; 13; 14; 15; 16; 17; 18; 19; 20; 21; 22; 23; 24; 25; 26; 27; 28; 29; 30; 31; 32; 33; 34; 35; 36; 37; 38; 39; 40; 41; 42; 43; 44; 45; 46; 47; 48; 49; 50; 51; 52; 53; 54; 55; 56; 57; 58;
Districts	01; 02; 03; 04; 05; 06; 07; 08; 09; 10; 11; 12;
DBE NAICS	238990; 332996; 532412;

ACDBE NAICS

Work Codes	C0670 PIPE SUPPLIER; C9907 CONSTRUCTION EQUIPMENT RENTAL; O3490 FABRICATEO METAL PRODUCTS;
Licenses	B General Building Contractor; D64 Nonspecialized;
Trucks	
Gender	F
Ethnicity	CAUCASIAN
Firm Type	DBE

Firm ID	20308
Firm/DBA Name	MAX FUSION
Address Line1	6950 CROW CANYON ROAO
Address Line2	
City	CASTRO VALLEY
State	CA
Zip Code1	94552
Zip Code2	
Mailing Address Line1	P.O. BOX 765
Mailing Address Line2	
Mailing City	SAN RAMON

Mailing State	CA
Mailing Zip Code1	94583
Mailing Zip Code2	
Certification Type	DBE
EMail	info@maxfusioninc.com
ıtact Name	NANCY MASSA
ɜa Code	(925)
Phone Number	362-9400
Fax Area Code	( )
Fax Phone Number	
Agency Name	SAN FRANCISCO MUNICIPAL TRANSPORTATION AGENCY
Counties	00;
Districts	00;
DBE NAICS	236220; 425120;

ACDBE NAICS

Work Codes	C8770 CONSTRUCTION MANAGEMENT; C9999 BROKER;
Licenses	C50 Reinforcing Steel Contractor; C51 Structural Steel Contractor;
Trucks	
Gender	F
Ethnicity	HISPANIC
Firm Type	DBE

Firm ID	27969
Firm/DBA Name	MC CULLOUGH CONSTRUCTION INC
Address Line1	57 ALDERGROVE ROAD
Address Line2	
City	ARCATA
State	CA
Zip Code1	95521
Zip Code2	
Mailing Address Line1	57 ALDERGROVE RD
Mailing Address Line2	
ˉˉiling City	ARCATA
ling State	CA
ıailing Zip Code1	95521
Mailing Zip Code2	
Certification Type	DBE
EMail	mackymccullough@mcculloughconstructioninc.com
Contact Name	MACKY MCCULLOUGH
Area Code	(707)
Phone Number	825-1014
Fax Area Code	(707)
Fax Phone Number	825-1769
Agency Name	DEPARTMENT OF TRANSPORTATION
Counties	00;
Districts	00;
DBE NAICS	212321; 221310; 237310; 237990; 238120; 238910; 532412;

ACDBE NAICS

Work Codes	B1440 SAND & GRAVEL; C1201 TRAFFIC CONTROL SYSTEM; C1575 REMOVE BRIDGE ITEM; C1580 MODIFY BRIDGE ITEM; C1601 CLEARING & GRUBBING; C1701 DEVELOP WATER SUPPLY; C1901 ROADWAY EXCAVATION; C1920 STRUCTURE EXCAVATION; C1930 STRUCTURE BACKFILL; C1940 DITCHES EXCAVATION; C5501 STEEL STRUCTURES; C5570 STEEL CRIB WALL; C9907 CONSTRUCTION EQUIPMENT RENTAL; C9908 HEAVY EQUIPMENT RENTAL; C9980 DEMOLITION; E4940 WATER SUPPLY; E4970 IRRIGATION SYSTEMS;
Licenses	A General Engineering Contractor;
Trucks	
Gender	M
Ethnicity	NATIVE AMERICAN
Firm Type	DBE

Firm ID	26286
Firm/DBA Name	MCLAUGHLIN AIR CONDITIONING CO.
ıress Line1	928 WEST FREMONT STREET
.dress Line2	

City	STOCKTON
State	CA
Zip Code1	95203
Zip Code2	
Mailing Address Line1	PO BOX 4485
Mailing Address Line2	
Mailing City	STOCKTON
Mailing State	CA
Mailing Zip Code1	95204
Mailing Zip Code2	0485
Certification Type	DBE
EMail	bob1@mclaughlin-air.com
Contact Name	ROBERT LEAL
Area Code	(209)
Phone Number	465-5300
Fax Area Code	(209)
Fax Phone Number	465-5317
Agency Name	DEPARTMENT OF TRANSPORTATION
Counties	00;
Districts	00;
DBE NAICS	238220; 238310; 238990; 333414;

ACDBE NAICS

Work Codes	C8901 AIR CONDITIONING/SHEET METAL; C8902 HEATING; C9827 DRYWALL CONSTRUCTION; C9836 PLASTERING; C9862 RESIDENTIAL AIR CONDITIONING & SHEET METAL; C9866 HEATING & AIR CONDITIONING; C9868 INSULATION; D3430 PLUMBING & HEATING, EXCEPT ELECTRIC;
Licenses	B General Building Contractor; C02 Insulation and Accoustical Contractor; C20 Warm-Air Heating, Ventilation and Air-conditioning Contracto; C36 Plumbing Contractor; C43 Sheet Metal Contractor;
Trucks	
Gender	M
Ethnicity	HISPANIC
Firm Type	DBE

Firm ID	41288
Firm/DBA Name	MEHTA MECHANICAL CO., INC. DBA MMC INC.
Address Line1	5901 FRESCA DRIVE
Address Line2	
City	LA PALMA
State	CA
Zip Code1	90623
Zip Code2	
Mailing Address Line1	
Mailing Address Line2	
Mailing City	
Mailing State	
Mailing Zip Code1	
Mailing Zip Code2	
Certification Type	DBE
EMail	jay@aboutmmc.com
Contact Name	JAGAT MEHTA
Area Code	(714)
Phone Number	521-2022
Fax Area Code	(714)
Fax Phone Number	521-2440
Agency Name	LOS ANGELES COUNTY METRO TRANSPORTATION AUTHORITY (MTA)
Counties	00;
Districts	00;
DBE NAICS	221310; 237110; 237990;

ACDBE NAICS

Work Codes	C8710 ENGINEERING; E4940 WATER SUPPLY; E4952 SEWERAGE SYSTEMS; E4970 IRRIGATION SYSTEMS;
Licenses	A General Engineering Contractor; B General Building Contractor; C11 Elevator Contractor; D21 Machinery and Pumps;
Trucks	
Gender	M
Ethnicity	ASIAN SUBCONTINENT

Firm Type	DBE

Firm ID	14906
Firm/DBA Name	METCO
'dress Line1	2165 FRANCISCO BOULEVARD, #AI
Iress Line2	
City	SAN RAFAEL
State	CA
Zip Code1	94901
Zip Code2	
Mailing Address Line1	
Mailing Address Line2	
Mailing City	
Mailing State	
Mailing Zip Code1	
Mailing Zip Code2	
Certification Type	DBE
EMail	c.martinez@metco-usa.com
Contact Name	CHRISTOPHER MARTINEZ
Area Code	(415)
Phone Number	455-9922
Fax Area Code	(415)
Fax Phone Number	455-9960
Agency Name	SAN FRANCISCO MUNICIPAL TRANSPORTATION AGENCY
Counties	00;
Districts	00;
DBE NAICS	221119; 238210; 238990; 423610; 561621;
ACDBE NAICS	
Work Codes	C0686 ELECTRICAL & SIGNALS SUPPLIER; C1201 TRAFFIC CONTROL SYSTEM; C8700 CONSULTANT, NON ENGINEERING; C8701 BUSINESS ADMINISTRATION; C8702 MANAGEMENT INFORMATION SYSTEMS; C8703 TRAFFIC ENGINEER; C8707 FEASIBILITY STUDIES; C8716 ARCHITECTURAL ENGINEER; C8720 CIVIL ENGINEERING; C8730 SAFETY STUDIES; C8742 MECHANICAL ENGINEERS; C8903 ELECTRICAL; C9858 RESIDENTIAL ELECTRICAL; E4810 TELEPHONE COMMUNICATIONS; E4820 TELEGRAPH & OTHER COMMUNICATIONS; E4910 ELECTRIC SERVICES; E4930 COMBINATION UTILITY SERVICES; F5060 ELECTRICAL GOODS; F5085 COMPUTER EQUIPMENT & SUPPLIES; I7370 COMPUTER & DATA PROCESSING SERVICES; I7371 COMPUTER PROGRAMMING; I7382 SECURITY SYSTEMS SERVICES; I8740 MANAGEMENT & PUBLIC RELATIONS;
Licenses	C10 Electrical Contractor;
Trucks	
Gender	M
Ethnicity	HISPANIC
Firm Type	DBE

Firm ID	38248
Firm/DBA Name	MG LIGHTING & ELECTRIC, INC
Address Line1	73-804 DINAH SHORE DR
Address Line2	
City	PALM DESERT
State	CA
Zip Code1	92260
Zip Code2	
Mailing Address Line1	
Mailing Address Line2	
Mailing City	
Mailing State	
Mailing Zip Code1	
Mailing Zip Code2	
Certification Type	DBE
EMail	mgprez@earthlink.net
Contact Name	NADIA SORIANO
Area Code	(760)
Phone Number	770-5696
Fax Area Code	(760)
Fax Phone Number	770-5662
Agency Name	DEPARTMENT OF TRANSPORTATION
nties	00;
stricts	00;

DBE NAICS	238210;
ACDBE NAICS	
rk Codes	E4910 ELECTRIC SERVICES;
enses	C10 Electrical Contractor;
Trucks	
Gender	M
Ethnicity	HISPANIC
Firm Type	DBE

Firm ID	8142
Firm/DBA Name	MGE ENGINEERING INC
Address Line1	7415 GREENHAVEN DRIVE, SUITE 100
Address Line2	
City	SACRAMENTD
State	CA
Zip Code1	95831
Zip Code2	
Mailing Address Line1	
Mailing Address Line2	
Mailing City	
Mailing State	
Mailing Zip Code1	
Mailing Zip Code2	
Certification Type	DBE
EMail	fhuang@mgeeng.com
Contact Name	H. FRED HUANG
Area Code	(916)
Phone Number	421-1000
Fax Area Code	(916)
Fax Phone Number	421-1002
Agency Name	SANTA CLARA VALLEY TRANSPORTATION AUTHORITY (VTA)
Counties	00;
stricts	00;
E NAICS	237310; 237990; 541330; 541350;
ACDBE NAICS	
Work Codes	C8710 ENGINEERING; C8770 CONSTRUCTION MANAGEMENT; C8773 Construction Management - Highway, Street and Bridge Construction; C8776 Construction Management - Other Heavy and Civil Construction; C9801 BUILDING CONSTRUCTION; C9802 BUILDING CONSTRUCTION;
Licenses	EC Civil Engineer;
Trucks	
Gender	M
Ethnicity	ASIAN PACIFIC
Firm Type	DBE

Firm ID	34815
Firm/DBA Name	MIDWEST BUILDING SUPPLIES, INC.
Address Line1	15719 DALE STREET, SUITE B
Address Line2	
City	DETROIT
State	MI
Zip Code1	48223
Zip Code2	
Mailing Address Line1	P.O. BOX 85524
Mailing Address Line2	
Mailing City	WESTLAND
Mailing State	MI
Mailing Zip Code1	48185
Mailing Zip Code2	
Certification Type	DBE
EMail	elmerdx@aol.com
ntact Name	ELMER H. DIXDN
a Code	(313)
hone Number	592-4989

Fax Area Code	(313)
Fax Phone Number	592-1989
Agency Name	DEPARTMENT OF TRANSPORTATION
Counties	00;
Districts	00;
DBE NAICS	238150; 238320;

ACDBE NAICS

Work Codes	C8904 GLASS INSTALLATION FOR RAIL CARS; C9854 PAINTING STRUCTURES; F5230 PAINT, GLASS, & WALLPAPER STORES;
Licenses	C17 Glazing Contractor; C33 Painting and Decorating Contractor;
Trucks	
Gender	M
Ethnicity	BLACK
Firm Type	DBE

Firm ID	23359
Firm/DBA Name	MINDSEED CORPORATION
Address Line1	926 85TH AVENUE
Address Line2	
City	OAKLAND
State	CA
Zip Code1	94621
Zip Code2	
Mailing Address Line1	
Mailing Address Line2	
Mailing City	
Mailing State	
Mailing Zip Code1	
Mailing Zip Code2	
Certification Type	DBE
EMail	mindseed@pacbell.net
Contact Name	JOANN ANDERSON
Area Code	(510)
Phone Number	957-1240
Fax Area Code	(510)
Fax Phone Number	957-1241
Agency Name	BAY AREA RAPID TRANSIT DISTRICT (BART)
Counties	00;
Districts	00;
DBE NAICS	238990; 512110; 512210; 541618; 541690;

ACDBE NAICS

Work Codes	I7850 MISCELLANEOUS AUDIO VISUAL SERVICES;
Licenses	
Trucks	
Gender	F
Ethnicity	CAUCASIAN
Firm Type	DBE

Firm ID	41389
Firm/DBA Name	MIRACK CONSTRUCTION INC
Address Line1	1801 S. JENTILLY LANE, STE D-18
Address Line2	
City	TEMPE
State	AZ
Zip Code1	85281
Zip Code2	
Mailing Address Line1	
Mailing Address Line2	
Mailing City	
Mailing State	
Mailing Zip Code1	
Mailing Zip Code2	
Certification Type	DBE

EMail	accounting@mirack.net
Contact Name	ANTHONY C. CORTABITARTE
Area Code	(480)
Phone Number	309-8987
Fax Area Code	(480)
Phone Number	966-3284
Agency Name	DEPARTMENT OF TRANSPORTATION
Counties	01; 02; 03; 04; 05; 06; 07; 08; 09; 10; 11; 12; 13; 14; 15; 16; 17; 18; 19; 20; 21; 22; 23; 24; 25; 26; 27; 28; 29; 30; 31; 32; 33; 34; 35; 36; 37; 38; 39; 40; 41; 42; 43; 44; 45; 46; 47; 48; 49; 50; 51; 52; 53; 54; 55; 56; 57; 58;
Districts	01; 02; 03; 04; 05; 06; 07; 08; 09; 10; 11; 12;
DBE NAICS	236210; 236220;

ACDBE NAICS

Work Codes	C8771 Construction Management - Commercial and Institutional Building Construction; C8772 Construction Management - Institutional Building Construction; C9801 BUILDING CONSTRUCTION;
Licenses	B General Building Contractor;
Trucks	
Gender	M
Ethnicity	HISPANIC
Firm Type	DBE

Firm ID	4830
Firm/DBA Name	MLE ENVIRONMENTAL TECHNOLOGIES, INC.
Address Line1	11511 RAGUSA DRIVE
Address Line2	
City	RANCHD CUCAMONGA
State	CA
Zip Code1	91701
Zip Code2	
Mailing Address Line1	PO BOX 4606
Mailing Address Line2	
Mailing City	RANCHO CUCAMONGA
Mailing State	CA
Mailing Zip Code1	91729
ling Zip Code2	
tification Type	DBE
EMail	vmuniz@charter.net
Contact Name	VICTOR MUNIZ
Area Code	(909)
Phone Number	989-7191
Fax Area Code	(909)
Fax Phone Number	989-4791
Agency Name	CITY OF LOS ANGELES
Counties	00;
Districts	00;
DBE NAICS	236220; 541330; 541620; 541690; 562910;

ACDBE NAICS

Work Codes	C1601 CLEARING & GRUBBING; C1901 ROADWAY EXCAVATION; C1920 STRUCTURE EXCAVATION; C1930 STRUCTURE BACKFILL; C1940 DITCHES EXCAVATION; C8700 CONSULTANT, NON ENGINEERING; C8730 SAFETY STUDIES; C9980 DEMOLITION; E4954 HAZARDOUS WASTE COLLECTION AND DISPOSAL; J9510 ENVIRONMENTAL QUALITY;
Licenses	A General Engineering Contractor; ASB Asbestos; B General Building Contractor; C21 Building Moving / Demolition Contractor; HAZ Hazardous Waste;
Trucks	
Gender	M
Ethnicity	HISPANIC
Firm Type	DBE

Firm ID	33488
Firm/DBA Name	MLS CONSTRUCTION
Address Line1	368 31ST AVENUE
Address Line2	
City	SAN FRANCISCO
e	CA
Code1	94121

Zip Code2	
Mailing Address Line1	
Mailing Address Line2	
Mailing City	
Mailing State	
Mailing Zip Code1	
Mailing Zip Code2	
Certification Type	DBE
EMail	stomls-office@yahoo.com
Contact Name	null STANLEY TO
Area Code	(415)
Phone Number	752-7521
Fax Area Code	(415)
Fax Phone Number	752-7537
Agency Name	SAN FRANCISCO MUNICIPAL TRANSPORTATION AGENCY
Counties	00;
Districts	00;
DBE NAICS	237310; 237990; 238110;

ACDBE NAICS

Work Codes	C0651 CONCRETE & CEMENT SUPPLIER; C5501 STEEL STRUCTURES; C8710 ENGINEERING; C9802 BUILDING CONSTRUCTION;
Licenses	A General Engineering Contractor; B General Building Contractor; C08 Concrete Contractor; C50 Reinforcing Steel Contractor;
Trucks	
Gender	M
Ethnicity	ASIAN PACIFIC
Firm Type	DBE

Firm ID	41213
Firm/DBA Name	MONTEZ GROUP INC.
Address Line1	925 TREAT AVENUE
Address Line2	
City	SAN FRANCISCO
State	CA
Code1	94110
Code2	
Mailing Address Line1	
Mailing Address Line2	
Mailing City	
Mailing State	
Mailing Zip Code1	
Mailing Zip Code2	
Certification Type	DBE
EMail	ozavaleta.mgi@gmail.com
Contact Name	OSCAR ZAVALETA
Area Code	(415)
Phone Number	430-5029
Fax Area Code	( )
Fax Phone Number	
Agency Name	SAN FRANCISCO MUNICIPAL TRANSPORTATION AGENCY
Counties	01; 02; 03; 06; 07; 08; 09; 10; 11; 12; 13; 15; 16; 17; 18; 19; 20; 21; 22; 23; 24; 27; 28; 30; 31; 32; 33; 34; 35; 36; 37; 38; 39; 40; 41; 42; 43; 44; 45; 47; 48; 49; 50; 51; 52; 54; 56; 57;
Districts	01; 02; 03; 04; 05; 06; 07; 08; 10; 11; 12;
DBE NAICS	236210; 236220; 541350; 541618; 611430;

ACDBE NAICS

Work Codes	C8714 CONSULTANT, PROJECT MANAGEMENT/ BUSINESS ADMIN; C8731 Building Inspection Services; C8770 CONSTRUCTION MANAGEMENT; C8771 Construction Management - Commercial and Institutional Building Construction; C8773 Construction Management - Highway, Street and Bridge Construction; C8776 Construction Management - Other Heavy and Civil Construction;
Licenses	
Trucks	
Gender	M
Ethnicity	HISPANIC
Firm Type	DBE

Firm ID	36979
Firm/DBA Name	MONTGOMERY CONSTRUCTION SERVICES, INC.
Address Line1	7084 SPRINGFORD AVENUE
Address Line2	
City	SAN DIEGO
State	CA
Zip Code1	92114
Zip Code2	
Mailing Address Line1	
Mailing Address Line2	
Mailing City	
Mailing State	
Mailing Zip Code1	
Mailing Zip Code2	
Certification Type	DBE
EMail	mcsi@montcsi.com
Contact Name	CLIFFORD K. MONTGOMERY
Area Code	(619)
Phone Number	578-2538
Fax Area Code	(619)
Fax Phone Number	546-8482
Agency Name	DEPARTMENT OF TRANSPORTATION
Counties	02; 08; 13; 19; 28; 29; 30; 33; 36; 40; 42; 43;
Districts	01; 03; 04; 05; 07; 08; 10; 11; 12;
DBE NAICS	236115; 236118; 236220;

ACDBE NAICS

Work Codes	C9801 BUILDING CONSTRUCTION; C9810 SMALL STRUCTURES;
Licenses	A General Engineering Contractor; B General Building Contractor; C12 Earthwork and Paving Contractor;
Trucks	
Gender	M
Ethnicity	BLACK
Firm Type	DBE

---

n ID	4481
Firm/DBA Name	MORALES CONTRACTING SERVICES
Address Line1	5031 CALMVIEW STREET
Address Line2	
City	BALDWIN PARK
State	CA
Zip Code1	91706
Zip Code2	
Mailing Address Line1	
Mailing Address Line2	
Mailing City	
Mailing State	
Mailing Zip Code1	
Mailing Zip Code2	
Certification Type	DBE
EMail	mcs.rexhand@verizon.net
Contact Name	ANTONIO MORALES
Area Code	(626)
Phone Number	856-3646
Fax Area Code	(626)
Fax Phone Number	856-3648
Agency Name	DEPARTMENT OF TRANSPORTATION
Counties	00;
Districts	00;
DBE NAICS	236210; 238990;

ACDBE NAICS

Work Codes	C5100 CONCRETE STRUCTURE; C9801 BUILDING CONSTRUCTION;
enses	B General Building Contractor; D06 Concrete Related Services;
cks	
	M

Gender	
Ethnicity	HISPANIC
Firm Type	DBE

Firm ID	34375
Firm/DBA Name	MORGNER TECHNOLOGY MANAGEMENT
Address Line1	15260 VENTURA BLVD., STE. 1080
Address Line2	
City	SHERMAN OAKS
State	CA
Zip Code1	91403
Zip Code2	
Mailing Address Line1	
Mailing Address Line2	
Mailing City	
Mailing State	
Mailing Zip Code1	
Mailing Zip Code2	
Certification Type	DBE
EMail	mmorgner@morgnerco.com
Contact Name	MONIQUE MORGNER
Area Code	(818)
Phone Number	461-8100
Fax Area Code	(818)
Fax Phone Number	461-8111
Agency Name	LOS ANGELES COUNTY METRO TRANSPORTATION AUTHORITY (MTA)
Counties	00;
Districts	00;
DBE NAICS	237110; 237310; 541611; 541720;

ACDBE NAICS

Work Codes	C8700 CONSULTANT, NON ENGINEERING; C8773 Construction Management - Highway, Street and Bridge Construction; C8778 Construction Management - Water and Sewer Line and Related Structure Construction;
Licenses	
Locks	
Gender	F
Ethnicity	HISPANIC
Firm Type	DBE

Firm ID	38705
Firm/DBA Name	MRCI, INC.
Address Line1	4974 N FRESNO STREET, ST#159
Address Line2	
City	FRESNO
State	CA
Zip Code1	93726
Zip Code2	
Mailing Address Line1	
Mailing Address Line2	
Mailing City	
Mailing State	
Mailing Zip Code1	
Mailing Zip Code2	
Certification Type	DBE
EMail	mrci@mrci.bz
Contact Name	ZETA WILLIAMS
Area Code	(559)
Phone Number	351-2048
Fax Area Code	( )
Fax Phone Number	
Agency Name	CITY OF FRESNO
Counties	00;
Districts	00;
DBE NAICS	236210; 236220; 237130; 238210;

ACDBE NAICS

Work Codes	C0680 FENCING SUPPLIER; C8604 LIGHTING; C9801 BUILDING CONSTRUCTION; C9869 ASBESTOS REMOVAL/ABATEMENT;
Licenses	ASB Asbestos; B General Building Contractor; C10 Electrical Contractor; C13 Fencing Contractor;
Trucks	
Gender	F
Ethnicity	CAUCASIAN
Firm Type	DBE

Firm ID	39453
Firm/DBA Name	N B G CONSTRUCTION SERVICES
Address Line1	14 CUERVO STREET
Address Line2	
City	RNCHO STA MARGARITA
State	CA
Zip Code1	92688
Zip Code2	
Mailing Address Line1	
Mailing Address Line2	
Mailing City	
Mailing State	
Mailing Zip Code1	
Mailing Zip Code2	
Certification Type	DBE
EMail	nickofoc@cox.net
Contact Name	ALLEN NICHOLS
Area Code	(949)
Phone Number	283-5757
Fax Area Code	(949)
Fax Phone Number	589-6897
Agency Name	DEPARTMENT OF TRANSPORTATION
Counties	01; 02; 03; 04; 05; 06; 07; 08; 09; 10; 11; 12; 13; 14; 15; 16; 17; 18; 19; 20; 21; 22; 23; 24; 25; 26; 27; 28; 29; 30; 31; 32; 33; 34; 35; 36; 37; 38; 39; 40; 41; 42; 43; 44; 45; 46; 47; 48; 49; 50; 51; 52; 53; 54; 55; 56; 57; 58;
Districts	01; 02; 03; 04; 05; 06; 07; 08; 09; 10; 11; 12;
DBE NAICS	237310; 541690;

DBE NAICS

Work Codes	C8730 SAFETY STUDIES; C8776 Construction Management - Other Heavy and Civil Construction; C8794 Environmental - Water Quality;
Licenses	A General Engineering Contractor;
Trucks	
Gender	M
Ethnicity	BLACK
Firm Type	DBE

Firm ID	37808
Firm/DBA Name	NATIONAL RELOCATION SERVICES, INC. DBA NRS, INC.
Address Line1	2671 POMONA BLVD.
Address Line2	
City	POMONA
State	CA
Zip Code1	91768
Zip Code2	
Mailing Address Line1	
Mailing Address Line2	
Mailing City	
Mailing State	
Mailing Zip Code1	
Mailing Zip Code2	
Certification Type	DBE
EMail	icito@nrsca.com
Contact Name	IRENE ITO
Area Code	(909)
Phone Number	869-5748
Fax Area Code	(909)
Fax Phone Number	869-7548
Agency Name	LOS ANGELES COUNTY METRO TRANSPORTATION AUTHORITY (MTA)

Counties	00;
Districts	00;
DBE NAICS	238390; 423210; 484210; 493110; 541410;

DBE NAICS

Work Codes	C9988 MOVING & STORAGE; F5710 FURNITURE & HOMEFURNISHINGS STORES; F5930 USED MERCHANDISE STORES; I7388 INTERIOR DECORATING & DESIGN;
Licenses	
Trucks	
Gender	F
Ethnicity	ASIAN PACIFIC
Firm Type	DBE

Firm ID	35776
Firm/DBA Name	NEW CREATION BUILDERS
Address Line1	17809 CLARK AVENUE
Address Line2	
City	BELLFLOWER
State	CA
Zip Code1	90706
Zip Code2	
Mailing Address Line1	
Mailing Address Line2	
Mailing City	
Mailing State	
Mailing Zip Code1	
Mailing Zip Code2	
Certification Type	DBE
EMail	bc@newcreationbuilders.com
Contact Name	BRIAN CHUN
Area Code	(562)
Phone Number	804-0478
Fax Area Code	(562)
Fax Phone Number	804-0488
Agency Name	CITY OF LOS ANGELES
Counties	00;
Districts	00;
DBE NAICS	236116; 236210; 236220;

ACDBE NAICS

Work Codes	C9801 BUILDING CONSTRUCTION;
Licenses	A General Engineering Contractor; B General Building Contractor; EC Civil Engineer;
Trucks	
Gender	M
Ethnicity	ASIAN PACIFIC
Firm Type	DBE

Firm ID	40921
Firm/DBA Name	NEW WEST LANDSCAPING
Address Line1	1019 W. 133RD ST.
Address Line2	
City	GARDENA
State	CA
Zip Code1	90247
Zip Code2	
Mailing Address Line1	
Mailing Address Line2	
Mailing City	
Mailing State	
Mailing Zip Code1	
Mailing Zip Code2	
Certification Type	DBE
Email	newwestlandscaping@yahoo.com
Contact Name	KEITH D. DICKERSON
Area Code	(310)

Phone Number	617-9667
Fax Area Code	(310)
Fax Phone Number	769-6614
Agency Name	LOS ANGELES COUNTY METRO TRANSPORTATION AUTHORITY (MTA)
Counties	00;
tricts	00;
E NAICS	238220; 561730;

ACDBE NAICS

Work Codes	C9866 HEATING & AIR CDNDITIONING; C9867 LANDSCAPING CONTRACTOR; D3430 PLUMBING & HEATING, EXCEPT ELECTRIC;
Licenses	C27 Landscaping Contractor;
Trucks	
Gender	M
Ethnicity	BLACK
Firm Type	DBE

Firm ID	32107
Firm/DBA Name	NIELSON CONSTRUCTION
Address Line1	147 CAMINO ORUGA
Address Line2	
City	NAPA
State	CA
Zip Code1	94558
Zip Code2	
Mailing Address Line1	
Mailing Address Line2	
Mailing City	
Mailing State	
Mailing Zip Code1	
Mailing Zip Code2	
Certification Type	DBE
EMail	dnielson@nielsoninc.com
Contact Name	DIANN NIELSON
a Code	(707)
one Number	253-8774
Fax Area Code	(707)
Fax Phone Number	253-0131
Agency Name	BAY AREA RAPID TRANSIT DISTRICT (BART)
Counties	01; 02; 03; 04; 05; 06; 07; 08; 09; 10; 11; 12; 14; 15; 16; 17; 18; 20; 21; 22; 23; 24; 25; 26; 27; 28; 29; 31; 32; 34; 38; 39; 40; 41; 43; 44; 45; 46; 47; 48; 49; 50; 51; 52; 53; 54; 55; 57; 58;
Districts	01; 02; 03; 04; 05; 06; 09; 10;
DBE NAICS	237310; 238910; 238990;

ACDBE NAICS

Work Codes	C1601 CLEARING & GRUBBING; C1901 RDADWAY EXCAVATIDN; C1920 STRUCTURE EXCAVATION; C1930 STRUCTURE BACKFILL; C1940 DITCHES EXCAVATION; C9980 DEMOLITION;
Licenses	A General Engineering Contractor;
Trucks	
Gender	F
Ethnicity	CAUCASIAN
Firm Type	DBE

Firm ID	9483
Firm/DBA Name	NISH-KO INC.
Address Line1	713 NORTH VALENTINE AVE
Address Line2	
City	FRESNO
State	CA
Zip Code1	93706
Zip Code2	1041
Mailing Address Line1	
Mailing Address Line2	
ling City	
ling State	

Mailing Zip Code1	
Mailing Zip Code2	
Certification Type	DBE
EMail	nish-koinc@comcast
Contact Name	DEAN H NISHIKAWA
a Code	(559)
.one Number	275-6653
Fax Area Code	(559)
Fax Phone Number	276-5753
Agency Name	CITY OF FRESNO
Counties	00;
Districts	00;
DBE NAICS	221310; 238990; 561730;

ACDBE NAICS

Work Codes	A0780 LANDSCAPE & HORTICULTURAL SERVICES; C2065 IRRIGATION SYSTEM;
Licenses	C27 Landscaping Contractor;
Trucks	
Gender	M
Ethnicity	ASIAN PACIFIC
Firm Type	DBE

Firm ID	34182
Firm/DBA Name	NOR-CAL PUMP & WELL DRILLING, INC.
Address Line1	1325 BARRY ROAD
Address Line2	
City	YUBA CITY
State	CA
Zip Code1	95993
Zip Code2	
Mailing Address Line1	1325 BARRY ROAD
Mailing Address Line2	
Mailing City	YUBA CITY
iling State	CA
ling Zip Code1	95993
ailing Zip Code2	
Certification Type	DBE
EMail	norcalpump@yahoo.com
Contact Name	HEER HARKRISHAN
Area Code	(530)
Phone Number	674-5861
Fax Area Code	(530)
Fax Phone Number	674-1525
Agency Name	DEPARTMENT OF TRANSPORTATION
Counties	00;
Districts	00;
DBE NAICS	237110; 238110; 238220; 238910;

ACDBE NAICS

Work Codes	C1920 STRUCTURE EXCAVATION; C1930 STRUCTURE BACKFILL; C1940 DITCHES EXCAVATION;
Licenses	C57 Well Drilling Contractor; D21 Machinery and Pumps;
Trucks	
Gender	M
Ethnicity	ASIAN SUBCONTINENT
Firm Type	DBE

Firm ID	41185
Firm/DBA Name	NORIEGA PIPELINE, INC.
Address Line1	13052 WHITTRAM AVENUE
Address Line2	
City	RANCHO CUCAMONGA
State	CA
Code1	91739
Code2	

Mailing Address Line1	
Mailing Address Line2	
Mailing City	
Mailing State	
Mailing Zip Code1	
ling Zip Code2	
rtification Type	DBE
EMail	noriegav@sbcglobal.net
Contact Name	JOSEPH NORIEGA
Area Code	(909)
Phone Number	463-4882
Fax Area Code	(909)
Fax Phone Number	463-4890
Agency Name	LOS ANGELES COUNTY METRO TRANSPORTATION AUTHORITY (MTA)
Counties	00;
Districts	00;
DBE NAICS	237310; 237990; 238910; 532412;

ACDBE NAICS

Work Codes	A0710 SOIL PREPARATION SERVICES; A0850 FORESTRY SERVICES; C9802 BUILDING CONSTRUCTION; D3530 CONSTRUCTION & RELATED MACHINERY; D3660 COMMUNICATIONS EQUIPMENT;
Licenses	A General Engineering Contractor;
Trucks	
Gender	M
Ethnicity	HISPANIC
Firm Type	DBE

Firm ID	34396
Firm/DBA Name	NORTHERN INDUSTRIAL ELECTRIC
Address Line1	2435 RADIO LANE
Address Line2	
City	REDDING
State	CA
Zip Code1	96001
Code2	3810
ailing Address Line1	2435 RADIO LANE
Mailing Address Line2	
Mailing City	REDDING
Mailing State	CA
Mailing Zip Code1	96001
Mailing Zip Code2	3810
Certification Type	DBE
EMail	nie01@sbcglobal.net
Contact Name	DORI CRAMER
Area Code	(530)
Phone Number	246-2366
Fax Area Code	(530)
Fax Phone Number	246-2368
Agency Name	DEPARTMENT OF TRANSPORTATION
Counties	04; 06; 08; 11; 12; 18; 23; 25; 32; 45; 46; 47; 52; 53;
Districts	01; 02; 03;
DBE NAICS	238210;

ACDBE NAICS

Work Codes	C0686 ELECTRICAL & SIGNALS SUPPLIER; C9858 RESIDENTIAL ELECTRICAL; E4910 ELECTRIC SERVICES;
Licenses	A General Engineering Contractor; B General Building Contractor; C10 Electrical Contractor;
Trucks	
Gender	F
Ethnicity	CAUCASIAN
Firm Type	DBE

Firm ID	41006
m/DBA Name	NOVACOM, INC. DBA CELLTECH
dress Line1	2805 W. BELLA COURT
Address Line2	

City	ANAHEIM
State	CA
Zip Code1	92804
Zip Code2	
Mailing Address Line1	
Mailing Address Line2	
Mailing City	
Mailing State	
Mailing Zip Code1	
Mailing Zip Code2	
Certification Type	DBE
EMail	esteban.john.garcia@gmail.com
Contact Name	ESTEBAN GARCIA
Area Code	(714)
Phone Number	768-0945
Fax Area Code	(714)
Fax Phone Number	276-6569
Agency Name	LOS ANGELES COUNTY METRO TRANSPORTATION AUTHORITY (MTA)
Counties	00;
Districts	00;
DBE NAICS	237130;

ACDBE NAICS

Work Codes	C8777 Construction Management - Power and Communication Line and Related Structure Construction; D3660 COMMUNICATIONS EQUIPMENT;
Licenses	C61 Limited Specialty Contractor; D64 Nonspecialized;
Trucks	
Gender	M
Ethnicity	HISPANIC
Firm Type	DBE

Firm ID	40834
Firm/DBA Name	NUNO IRON & MFG, INC
Address Line1	315 BITTERWATER RD.
Address Line2	
City	KING CITY
State	CA
Zip Code1	93930
Zip Code2	
Mailing Address Line1	
Mailing Address Line2	
Mailing City	
Mailing State	
Mailing Zip Code1	
Mailing Zip Code2	
Certification Type	DBE
EMail	JR@nunoiron.com
Contact Name	MARCELINO NUNO II
Area Code	(831)
Phone Number	386-0513
Fax Area Code	(831)
Fax Phone Number	386-9976
Agency Name	DEPARTMENT OF TRANSPORTATION
Counties	01; 02; 03; 04; 05; 06; 07; 08; 09; 10; 11; 12; 13; 14; 15; 16; 17; 18; 19; 20; 21; 22; 23; 24; 25; 26; 27; 28; 29; 30; 31; 32; 33; 34; 35; 36; 37; 38; 39; 40; 41; 42; 43; 44; 45; 46; 47; 48; 49; 50; 51; 52; 53; 54; 55; 56; 57; 58;
Districts	01; 02; 03; 04; 05; 06; 07; 08; 09; 10; 11; 12;
DBE NAICS	238120; 332322; 332323; 332710; 332996; 339950;

ACDBE NAICS

Work Codes	C5501 STEEL STRUCTURES; C5570 STEEL CRIB WALL; C5601 SIGN STRUCTURE; C7500 MISC IRON & STEEL FRAME, COVER & GRATE; D3440 FABRICATED STRUCTURAL METAL PRODUCTS; D3490 FABRICATED METAL PRODUCTS; D3590 INDUSTRIAL MACHINERY MANUFACTURING; D3990 MISC MANUFACTURES;
Licenses	B General Building Contractor; C23 Ornamental Metal Contractor; C51 Structural Steel Contractor;
Trucks	
Gender	M
Ethnicity	HISPANIC

Firm Type	DBE

Firm ID	35955
Firm/DBA Name	Newland Entities, Inc
Address Line1	335 TEEGARDEN AVENUE
Address Line2	
City	YUBA CITY
State	CA
Zip Code1	95992
Zip Code2	
Mailing Address Line1	
Mailing Address Line2	
Mailing City	
Mailing State	
Mailing Zip Code1	
Mailing Zip Code2	
Certification Type	DBE
EMail	rcervantes@newlandentities.com
Contact Name	RDBERT CERVANTES
Area Code	(530)
Phone Number	755-1178
Fax Area Code	(530)
Fax Phone Number	674-0756
Agency Name	YOLO COUNTY TRANSPORTATION DISTRICT
Counties	01; 03; 04; 05; 06; 07; 08; 09; 10; 13; 14; 15; 16; 18; 19; 20; 21; 22; 23; 24; 27; 28; 29; 31; 33; 34; 36; 37; 38; 39; 40; 41; 42; 43; 44; 48; 49; 51; 54; 55; 56; 57; 58;
Districts	01; 02; 03; 04; 05; 06; 07; 08; 09; 10; 11;
DBE NAICS	237110; 237130; 237310; 237990; 238910;

ACDBE NAICS

Work Codes	C1580 MODIFY BRIDGE ITEM; C1901 ROADWAY EXCAVATION; C2201 FINISHING ROADWAY; C3901 ASPHALT CONCRETE; C9860 WATER METER & TEMP FACILITIES; C9872 SEWER CONNECTION;
Licenses	A General Engineering Contractor;
Trucks	
Gender	M
Ethnicity	HISPANIC
Firm Type	DBE

Firm ID	31112
Firm/DBA Name	OLIVAS VALDEZ INC.
Address Line1	4001 MAIN ST. #309
Address Line2	
City	VANCOUVER
State	WA
Zip Code1	98663
Zip Code2	
Mailing Address Line1	P.O. BOX 249
Mailing Address Line2	
Mailing City	LA CENTER
Mailing State	WA
Mailing Zip Code1	98629
Mailing Zip Code2	
Certification Type	DBE
EMail	folivas@olivasvaldez.com; jarauz@olivasvaldez.com
Contact Name	ROBERT VALDEZ
Area Code	(360)
Phone Number	225-7900
Fax Area Code	(360)
Fax Phone Number	225-6400
Agency Name	LOS ANGELES COUNTY METRO TRANSPORTATION AUTHORITY (MTA)
Counties	00;
Districts	00;
DBE NAICS	237110; 237310; 237990; 238110;

DBE NAICS

Work Codes	C5100 CONCRETE STRUCTURE; C8720 CIVIL ENGINEERING; C8742 MECHANICAL ENGINEERS; C8770 CONSTRUCTION MANAGEMENT;
Licenses	A General Engineering Contractor; EC Civil Engineer; EM Mechanical Engineer ;
Trucks	
Gender	M
Ethnicity	HISPANIC
Firm Type	DBE

Firm ID	38308
Firm/DBA Name	OMSBERG & PRESTON
Address Line1	434 7TH STREET, SUITE B
Address Line2	
City	EUREKA
State	CA
Zip Code1	95501
Zip Code2	
Mailing Address Line1	
Mailing Address Line2	
Mailing City	
Mailing State	
Mailing Zip Code1	
Mailing Zip Code2	
Certification Type	DBE
EMail	kpreston@omsberg.com
Contact Name	KIMBERLY PRESTON
Area Code	(707)
Phone Number	443-8651
Fax Area Code	(707)
Fax Phone Number	443-0422
Agency Name	DEPARTMENT OF TRANSPORTATION
Counties	08; 12; 23; 53;
Districts	01; 02;
DBE NAICS	237210; 541330;

ACDBE NAICS

Work Codes	C8720 CIVIL ENGINEERING;
Licenses	EC Civil Engineer;
Trucks	
Gender	F
Ethnicity	CAUCASIAN
Firm Type	DBE

Firm ID	39367
Firm/DBA Name	ON SHORE CONSTRUCTION AND MECHANICAL
Address Line1	7 SEYMOUR STREET
Address Line2	
City	SAN FRANCISCO
State	CA
Zip Code1	94115
Zip Code2	
Mailing Address Line1	
Mailing Address Line2	
Mailing City	
Mailing State	
Mailing Zip Code1	
Mailing Zip Code2	
Certification Type	DBE
EMail	mark@on-shoreinc.com
Contact Name	MARK LINARES
Area Code	(415)
Phone Number	282-5978
Fax Area Code	(415)
Fax Phone Number	839-7529
Agency Name	SAN FRANCISCO MUNICIPAL TRANSPORTATION AGENCY
Counties	00;
Districts	00;

DBE NAICS	236115; 236210; 236220; 238220;

ACDBE NAICS

rk Codes	C9801 BUILDING CONSTRUCTION; C9802 BUILDING CONSTRUCTION; C9850 PLUMBING; D3430 PLUMBING & HEATING, EXCEPT ELECTRIC;
Licenses	B General Building Contractor; C04 Boilder, Hot-Water Heating System Fitting Contractor; C20 Warm-Air Heating, Ventilation and Air-conditioning Contracto; C36 Plumbing Contractor;
Trucks	
Gender	M
Ethnicity	NATIVE AMERICAN
Firm Type	DBE

Firm ID	36058
Firm/DBA Name	OSTOVANI & ASSOCIATES, INC.
Address Line1	481-B E. WHITTIER BLVD.
Address Line2	
City	LA HABRA
State	CA
Zip Code1	90631
Zip Code2	
Mailing Address Line1	
Mailing Address Line2	
Mailing City	
Mailing State	
Mailing Zip Code1	
Mailing Zip Code2	
Certification Type	DBE
EMail	ostovani@earthlink.net
Contact Name	K. JIM OSTOVANI
Area Code	(562)
Phone Number	691-1426
Fax Area Code	(562)
Fax Phone Number	691-9831
Agency Name	CITY OF LOS ANGELES
ınties	00;
ɹricts	00;
DBE NAICS	236210; 237130; 237990; 238210; 541330; 541611;

ACDBE NAICS

Work Codes	C8710 ENGINEERING; C8740 ELECTRICAL ENGINEERS; C9801 BUILDING CONSTRUCTION;
Licenses	A General Engineering Contractor; B General Building Contractor; C10 Electrical Contractor; EE Electrical Engineer ;
Trucks	
Gender	M
Ethnicity	OTHER
Firm Type	DBE

Firm ID	27179
Firm/DBA Name	P. A. WILSON, INC.
Address Line1	9485 LA CUESTA DR
Address Line2	
City	LA MESA
State	CA
Zip Code1	91941
Zip Code2	
Mailing Address Line1	3131 INDIAN MILLS
Mailing Address Line2	
Mailing City	JAMUL
Mailing State	CA
Mailing Zip Code1	91935
Mailing Zip Code2	
Certification Type	DBE
EMail	pawilsoninc@gmail.ocm
Contact Name	PATRICK WILSON
a Code	(619)
.one Number	303-3551

Fax Area Code	(619)
Fax Phone Number	303-3551
Agency Name	DEPARTMENT OF TRANSPORTATION
Counties	00;
Districts	00;
E NAICS	236210; 237110; 237120; 238110; 238120; 238910;

ACDBE NAICS

Work Codes	C1601 CLEARING & GRUBBING; C1901 ROADWAY EXCAVATION; C1920 STRUCTURE EXCAVATION; C1930 STRUCTURE BACKFILL; C1940 DITCHES EXCAVATION; C5501 STEEL STRUCTURES; C5570 STEEL CRIB WALL; C9836 PLASTERING; C9980 DEMOLITION; E4952 SEWERAGE SYSTEMS;
Licenses	A General Engineering Contractor; B General Building Contractor; C09 Drywall Contractor; C33 Painting and Decorating Contractor; D12 Synthetic Products;
Trucks	
Gender	M
Ethnicity	NATIVE AMERICAN
Firm Type	DBE

Firm ID	30729
Firm/DBA Name	PACIFIC UTILITY CONSTRUCTION
Address Line1	1350 E. BEAMER STREET
Address Line2	
City	WOODLAND
State	CA
Zip Code1	95776
Zip Code2	6003
Mailing Address Line1	1350 E. BEAMER STREET
Mailing Address Line2	
Mailing City	WOODLAND
Mailing State	CA
Mailing Zip Code1	95776
Mailing Zip Code2	6003
Certification Type	DBE
EMail	jsouza@pacificutilityconstruction.com
ntact Name	JOSEPH EDWARD SOUZA
a Code	(530)
Phone Number	669-7812
Fax Area Code	(530)
Fax Phone Number	669-7836
Agency Name	DEPARTMENT OF TRANSPORTATION
Counties	01; 02; 03; 04; 05; 06; 07; 08; 09; 10; 11; 12; 16; 17; 18; 20; 21; 22; 23; 24; 25; 26; 27; 28; 29; 31; 32; 34; 35; 38; 39; 40; 41; 42; 43; 44; 45; 46; 47; 48; 49; 50; 51; 52; 53; 55; 57; 58;
Districts	01; 02; 03; 04; 05; 06; 09; 10;
DBE NAICS	237310; 238990;

ACDBE NAICS

Work Codes	C7601 DIRECTIONAL BORING/DRILLING; C9872 SEWER CONNECTION;
Licenses	A General Engineering Contractor;
Trucks	
Gender	M
Ethnicity	HISPANIC
Firm Type	DBE

Firm ID	25399
Firm/DBA Name	PANACEA, INC.
Address Line1	14905 PARAMOUNT BLVD., SUITE H
Address Line2	
City	PARAMOUNT
State	CA
Zip Code1	90723
Zip Code2	
Mailing Address Line1	
Mailing Address Line2	
iling City	
.ling State	

Mailing Zip Code1	
Mailing Zip Code2	
Certification Type	DBE
EMail	hchou@panenv.com
Contact Name	KAREN SHUI
a Code	(562)
.one Number	860-2869
Fax Area Code	(562)
Fax Phone Number	633-3180
Agency Name	DEPARTMENT OF TRANSPORTATION
Counties	00;
Districts	00;
DBE NAICS	236210; 236220; 541620; 561210; 562910;

ACDBE NAICS

Work Codes	C8707 FEASIBILITY STUDIES; C8730 SAFETY STUDIES; C9801 BUILDING CONSTRUCTION; C9810 SMALL STRUCTURES;
Licenses	A General Engineering Contractor; B General Building Contractor; HAZ Hazardous Waste;
Trucks	
Gender	M
Ethnicity	ASIAN PACIFIC
Firm Type	DBE

Firm ID	29512
Firm/DBA Name	PARAGON PROJECT RESOURCES, INC
Address Line1	6221 RIVERSIDE DRIVE, SUITE 106
Address Line2	
City	IRVING
State	TX
Zip Code1	75039
Zip Code2	
Mailing Address Line1	8135 CAPWELL
Mailing Address Line2	
Mailing City	OAKLAND
ling State	CA
ling Zip Code1	94621
Mailing Zip Code2	
Certification Type	DBE
EMail	william.correa@2paragon.com
Contact Name	WILLIAM CORREA
Area Code	(214)
Phone Number	634-7060
Fax Area Code	(214)
Fax Phone Number	634-0097
Agency Name	BAY AREA RAPID TRANSIT DISTRICT (BART)
Counties	00;
Districts	00;
DBE NAICS	236220; 541330; 541618; 541690;

ACDBE NAICS

Work Codes	A0780 LANDSCAPE & HORTICULTURAL SERVICES; C0612 SAFETY SUPPLIER; C8700 CONSULTANT, NON ENGINEERING; C8701 BUSINESS ADMINISTRATION; C8702 MANAGEMENT INFORMATION SYSTEMS; C8703 TRAFFIC ENGINEER; C8706 DESIGN BRIDGES; C8707 FEASIBILITY STUDIES; C8716 ARCHITECTURAL ENGINEER; C8720 CIVIL ENGINEERING; C8722 ENVIRONMENTAL ENGINEER; C8730 SAFETY STUDIES; C8742 MECHANICAL ENGINEERS; I8740 MANAGEMENT & PUBLIC RELATIONS; I8990 SERVICES, NEC;
Licenses	
Trucks	
Gender	M
Ethnicity	HISPANIC
Firm Type	DBE

Firm ID	40051
Firm/DBA Name	PARMETER GENERAL ENGINEERS + SERVICES, INC
dress Line1	21025 KING RIDGE ROAD
dress Line2	
	CAZADERO

City	
State	CA
Zip Code1	95421
Zip Code2	
Mailing Address Line1	P.O. BOX 312
Mailing Address Line2	
Mailing City	CAZADARO
Mailing State	CA
Mailing Zip Code1	95421
Mailing Zip Code2	
Certification Type	DBE
EMail	parmeter@wildblue.net
Contact Name	MARI PARMETER
Area Code	(707)
Phone Number	632-5074
Fax Area Code	(707)
Fax Phone Number	632-5074
Agency Name	DEPARTMENT OF TRANSPORTATION
Counties	01; 02; 03; 04; 05; 06; 07; 08; 09; 10; 11; 12; 13; 14; 15; 16; 17; 18; 19; 20; 21; 22; 23; 24; 25; 26; 27; 28; 29; 30; 31; 32; 33; 34; 35; 36; 37; 38; 39; 40; 41; 42; 43; 44; 45; 46; 47; 48; 49; 50; 51; 52; 53; 54; 55; 56; 57; 58;
Districts	01; 02; 03; 04; 05; 06; 07; 08; 09; 10; 11; 12;
DBE NAICS	238990; 561990;

ACDBE NAICS

Work Codes	C1201 TRAFFIC CONTROL SYSTEM;
Licenses	A General Engineering Contractor; C31 Construction Zone Traffic Control Contractor;
Trucks	
Gender	F
Ethnicity	CAUCASIAN
Firm Type	DBE

Firm ID	39997
Firm/DBA Name	PAUL A MOOTE & ASSOCIATES
Address Line1	1516 BROOKHOLLOW DR.
Address Line2	
City	SANTA ANA
State	CA
Zip Code1	92705
Zip Code2	
Mailing Address Line1	
Mailing Address Line2	
Mailing City	
Mailing State	
Mailing Zip Code1	
Mailing Zip Code2	
Certification Type	DBE
EMail	mknitter@moote.com
Contact Name	MARJORIE KNITTER
Area Code	(714)
Phone Number	751-5557
Fax Area Code	(714)
Fax Phone Number	751-4552
Agency Name	LOS ANGELES COUNTY METRO TRANSPORTATION AUTHORITY (MTA)
Counties	00;
Districts	00;
DBE NAICS	237110; 237310; 238910; 541340; 541618; 541990;

ACDBE NAICS

Work Codes	C8770 CONSTRUCTION MANAGEMENT;
Licenses	
Trucks	
Gender	F
Ethnicity	CAUCASIAN
Firm Type	DBE

Firm ID	40235
Firm/DBA Name	PAUL A. MOOTE & ASSOCIATES, INC.
Address Line1	1516 BROOKHOLLOW DRIVE
Address Line2	
City	SANTA ANA
State	CA
Zip Code1	92705
Zip Code2	
Mailing Address Line1	
Mailing Address Line2	
Mailing City	
Mailing State	
Mailing Zip Code1	
Mailing Zip Code2	
Certification Type	DBE
EMail	mknitter@moote.com
Contact Name	MARJORIE KNITTER
Area Code	(714)
Phone Number	751-5557
Fax Area Code	(714)
Fax Phone Number	751-4552
Agency Name	LOS ANGELES COUNTY METRO TRANSPORTATION AUTHORITY (MTA)
Counties	00;
Districts	00;
DBE NAICS	237110; 237310; 238910; 541340; 541618; 541990;

ACDBE NAICS

Work Codes	C8700 CONSULTANT, NON ENGINEERING; C8765 DRAFTING; C9802 BUILDING CONSTRUCTION; E4952 SEWERAGE SYSTEMS;
Licenses	A General Engineering Contractor;
Trucks	
Gender	F
Ethnicity	CAUCASIAN
Firm Type	DBE

Firm ID	33448
Firm/DBA Name	PHOENIX ELECTRIC COMPANY
Address Line1	1300 VAN DYKE AVENUE
Address Line2	
City	SAN FRANCISCO
State	CA
Zip Code1	94124
Zip Code2	
Mailing Address Line1	P.O. BOX 883034
Mailing Address Line2	
Mailing City	SAN FRANCISCO
Mailing State	CA
Mailing Zip Code1	94188
Mailing Zip Code2	
Certification Type	DBE
EMail	info@phoenixelectricco.com
Contact Name	null DAVID LAU
Area Code	(415)
Phone Number	671-3858
Fax Area Code	(415)
Fax Phone Number	671-3827
Agency Name	SAN FRANCISCO MUNICIPAL TRANSPORTATION AGENCY
Counties	00;
Districts	00;
DBE NAICS	237990; 238210;

ACDBE NAICS

Work Codes	C8740 ELECTRICAL ENGINEERS;
Licenses	A General Engineering Contractor; C10 Electrical Contractor;
Trucks	

Gender	M
Ethnicity	ASIAN PACIFIC
Firm Type	DBE

Firm ID	37274
Firm/DBA Name	PLUMMER'S ELEVATOR SERVICE INC.
Address Line1	23932 ALESSANDRO BLVD., #J
Address Line2	
City	MORENO VALLEY
State	CA
Zip Code1	92553
Zip Code2	
Mailing Address Line1	
Mailing Address Line2	
Mailing City	
Mailing State	
Mailing Zip Code1	
Mailing Zip Code2	
Certification Type	DBE
EMail	PLUMMERSELEV@MSN.COM
Contact Name	HOWARD PLUMMER
Area Code	(951)
Phone Number	653-6513
Fax Area Code	(951)
Fax Phone Number	653-6573
Agency Name	LOS ANGELES COUNTY METRO TRANSPORTATION AUTHORITY (MTA)
Counties	00;
Districts	00;
DBE NAICS	238990; 423610; 423690; 541990;

ACDBE NAICS

Work Codes	C9947 ELEVATOR; D3620 ELECTRICAL INDUSTRIAL APPARATUS;
Licenses	C11 Elevator Contractor;
cks	
ider	M
Ethnicity	BLACK
Firm Type	DBE

Firm ID	37549
Firm/DBA Name	PRIDE ELECTRIC
Address Line1	2002 VINEYARD #5
Address Line2	
City	LOS ANGELES
State	CA
Zip Code1	90016
Zip Code2	
Mailing Address Line1	
Mailing Address Line2	
Mailing City	
Mailing State	
Mailing Zip Code1	
Mailing Zip Code2	
Certification Type	DBE
EMail	lolacorliss@yahoo.com
Contact Name	DON BELL
Area Code	(323)
Phone Number	937-7947
Fax Area Code	(323)
Fax Phone Number	937-7947
Agency Name	LOS ANGELES COUNTY METRO TRANSPORTATION AUTHORITY (MTA)
Counties	00;
Districts	00;
DBE NAICS	238210;

DBE NAICS

Work Codes	C8903 ELECTRICAL;
Licenses	C10 Electrical Contractor;
Trucks	
Gender	M
Ethnicity	BLACK
Firm Type	DBE

Firm ID	34174
Firm/DBA Name	PROFESSIONAL CONCRETE SAWING INC.
Address Line1	P.O. BOX 3348
Address Line2	
City	MERCED
State	CA
Zip Code1	95344
Zip Code2	
Mailing Address Line1	P.O. BOX 3348
Mailing Address Line2	
Mailing City	MERCED
Mailing State	CA
Mailing Zip Code1	95344
Mailing Zip Code2	
Certification Type	DBE
EMail	davidscott@gvni.com; cell 510-537-3781
Contact Name	DAVID SCOTT
Area Code	(209)
Phone Number	722-2226
Fax Area Code	(209)
Fax Phone Number	722-2227
Agency Name	SAN MATEO COUNTY TRANSIT DISTRICT (SAMTRANS)/JPB
Counties	00;
Districts	00;
DBE NAICS	237310; 238110; 238910;

DBE NAICS

Work Codes	C1601 CLEARING & GRUBBING; C1901 ROADWAY EXCAVATION; C1920 STRUCTURE EXCAVATION; C1930 STRUCTURE BACKFILL; C1940 DITCHES EXCAVATION; C9980 DEMOLITION;
Licenses	D06 Concrete Related Services;
Trucks	
Gender	M
Ethnicity	BLACK
Firm Type	DBE

Firm ID	3065
Firm/DBA Name	PSC ASSOCIATES, INC
Address Line1	1485 BAYSHORE BOULEVARD, # 309
Address Line2	
City	SAN FRANCISCO
State	CA
Zip Code1	94124
Zip Code2	
Mailing Address Line1	1485 BAYSHORE BOULEVARD #104
Mailing Address Line2	
Mailing City	SAN FRANCISCO
Mailing State	CA
Mailing Zip Code1	94124
Mailing Zip Code2	
Certification Type	DBE
EMail	pscsfca@aol.com
Contact Name	PETER S. CHAN
Area Code	(415)
Phone Number	330-6100
Fax Area Code	(415)
Fax Phone Number	330-6363
Agency Name	DEPARTMENT OF TRANSPORTATION
Counties	00;

Districts	00;
DBE NAICS	237310; 541380; 541490; 541618; 541690;

ACDBE NAICS

Work Codes	C8700 CONSULTANT, NON ENGINEERING; C8701 BUSINESS ADMINISTRATION; C8702 MANAGEMENT INFORMATION SYSTEMS; C8705 DESIGN; C8706 DESIGN BRIDGES; C8722 ENVIRONMENTAL ENGINEER; I8734 LABORATORY TESTING AND ANALYSIS;
Licenses	A General Engineering Contractor; ASB Asbestos; HAZ Hazardous Waste;
Trucks	
Gender	M
Ethnicity	ASIAN PACIFIC
Firm Type	DBE

Firm ID	33891
Firm/DBA Name	QUALITY ERECTORS & CONSTRUCTION, INC.
Address Line1	3130 BAYSHORE RD.
Address Line2	
City	BENICIA
State	CA
Zip Code1	94510
Zip Code2	
Mailing Address Line1	
Mailing Address Line2	
Mailing City	
Mailing State	
Mailing Zip Code1	
Mailing Zip Code2	
Certification Type	DBE
EMail	
Contact Name	null JESSE ESQUIVEL
Area Code	(707)
Phone Number	746-4198
Fax Area Code	(707)
Fax Phone Number	751-3962
ncy Name	BAY AREA RAPID TRANSIT DISTRICT (BART)
unties	00;
Districts	00;
DBE NAICS	236210; 237310; 238160; 331221; 423390;

ACDBE NAICS

Work Codes	C0655 STEEL SUPPLIER; C0683 GUARD RAILINGS & BARRIERS SUPPLIER; C0685 PAVEMENT MARKERS SUPPLIER; C0699 TOOLS Supplier; C9801 BUILDING CONSTRUCTION; C9837 ROOFING;
Licenses	B General Building Contractor; C13 Fencing Contractor; C39 Roofing Contractor; C51 Structural Steel Contractor;
Trucks	
Gender	M
Ethnicity	HISPANIC
Firm Type	DBE

Firm ID	37724
Firm/DBA Name	QUINTERO'S ELECTRIC, INC
Address Line1	18261 DALLAS AVE
Address Line2	
City	RIVERSIDE
State	CA
Zip Code1	92508
Zip Code2	
Mailing Address Line1	P.O. BOX 70287
Mailing Address Line2	
Mailing City	RIVERSIDE
Mailing State	CA
Mailing Zip Code1	92513
Mailing Zip Code2	
Certification Type	DBE
ail	luis@quinteroselectric.com
ntact Name	LUIS QUINTERO

Area Code	(951)
Phone Number	780-7773
Fax Area Code	(877)
Fax Phone Number	523-0911
Agency Name	DEPARTMENT OF TRANSPORTATION
Counties	00;
Districts	00;
DBE NAICS	238210;

ACDBE NAICS

Work Codes	C9858 RESIDENTIAL ELECTRICAL;
Licenses	C10 Electrical Contractor;
Trucks	
Gender	M
Ethnicity	HISPANIC
Firm Type	DBE

Firm ID	10380
Firm/DBA Name	R T CONSTRUCTION, INC.
Address Line1	1366 WESTGATE LANE
Address Line2	
City	PENNGROVE
State	CA
Zip Code1	94951
Zip Code2	9637
Mailing Address Line1	
Mailing Address Line2	
Mailing City	
Mailing State	
Mailing Zip Code1	
Mailing Zip Code2	
Certification Type	DBE
EMail	
Contact Name	null ROSALYN RICH
Area Code	( )
Phone Number	-8896
Fax Area Code	(323)
Fax Phone Number	982-9142
Agency Name	SAN FRANCISCO MUNICIPAL TRANSPORTATION AGENCY
Counties	00;
Districts	00;
DBE NAICS	221119; 237310; 335312;

ACDBE NAICS

Work Codes	C8903 ELECTRICAL; E4910 ELECTRIC SERVICES; E4930 COMBINATION UTILITY SERVICES;
Licenses	A General Engineering Contractor; C10 Electrical Contractor;
Trucks	
Gender	F
Ethnicity	CAUCASIAN
Firm Type	DBE

Firm ID	34435
Firm/DBA Name	R&A SERVICES
Address Line1	17338 HOLLY DRIVE
Address Line2	
City	FONTANA
State	CA
Zip Code1	92335
Zip Code2	
Mailing Address Line1	
Mailing Address Line2	
Mailing City	
Mailing State	
Mailing Zip Code1	

Mailing Zip Code2	
Certification Type	DBE
EMail	rlopez@randaservices.com
Contact Name	ROMEO LOPEZ
Area Code	(909)
Phone Number	356-8827
Fax Area Code	(909)
Fax Phone Number	356-8826
Agency Name	CITY OF LOS ANGELES
Counties	00;
Districts	00;
DBE NAICS	238210; 238220;

ACDBE NAICS

Work Codes	C8901 AIR CONDITIONING/SHEET METAL; C9862 RESIDENTIAL AIR CONDITIONING & SHEET METAL; C9866 HEATING & AIR CONDITIONING;
Licenses	C10 Electrical Contractor; C20 Warm-Air Heating, Ventilation and Air-conditioning Contracto;
Trucks	
Gender	M
Ethnicity	HISPANIC
Firm Type	DBE

Firm ID	36389
Firm/DBA Name	R. BROTHERS PAINTING, INC.
Address Line1	707 W. HEDDING STREET
Address Line2	
City	SAN JOSE
State	CA
Zip Code1	95110
Zip Code2	
Mailing Address Line1	
Mailing Address Line2	
Mailing City	
Mailing State	
Mailing Zip Code1	
Mailing Zip Code2	
Certification Type	DBE
EMail	diane@rbrothers.com
Contact Name	ROD RODRIGUEZ
Area Code	(408)
Phone Number	291-6820
Fax Area Code	(408)
Fax Phone Number	291-6828
Agency Name	SANTA CLARA VALLEY TRANSPORTATION AUTHORITY (VTA)
Counties	00;
Districts	00;
DBE NAICS	238320;

ACDBE NAICS

Work Codes	C0659 PAINT SUPPLIER;
Licenses	C33 Painting and Decorating Contractor;
Trucks	
Gender	M
Ethnicity	HISPANIC
Firm Type	DBE

Firm ID	39828
Firm/DBA Name	R. DUGAN CONSTRUCTION
Address Line1	6157 MARLATT STREET
Address Line2	
City	MIRA LOMA
State	CA
Code1	91752
Code2	
Mailing Address Line1	

Mailing Address Line2	
Mailing City	
Mailing State	
Mailing Zip Code1	
Mailing Zip Code2	
Certification Type	DBE
EMail	Brandon@rduganconst.com
Contact Name	CHRISTINA DUGAN
Area Code	(951)
Phone Number	360-7531
Fax Area Code	(951)
Fax Phone Number	360-7561
Agency Name	DEPARTMENT OF TRANSPORTATION
Counties	00;
Districts	00;
DBE NAICS	237110; 238110;

ACDBE NAICS

Work Codes	C5100 CONCRETE STRUCTURE; C8778 Construction Management - Water and Sewer Line and Related Structure Construction;
Licenses	A General Engineering Contractor; C08 Concrete Contractor;
Trucks	
Gender	F
Ethnicity	HISPANIC
Firm Type	DBE

Firm ID	29324
Firm/DBA Name	R. E. SERRANO INC.
Address Line1	3430 PACHECO BLVD.
Address Line2	
City	MARTINEZ
State	CA
Zip Code1	94553
Zip Code2	
Mailing Address Line1	
Mailing Address Line2	
Mailing City	
Mailing State	
Mailing Zip Code1	
Mailing Zip Code2	
Certification Type	DBE
EMail	ricky@reserrano.com
Contact Name	RICKY SERRANO
Area Code	(925)
Phone Number	957-8184
Fax Area Code	(925)
Fax Phone Number	957-8121
Agency Name	DEPARTMENT OF TRANSPORTATION
Counties	00;
Districts	00;
DBE NAICS	237310;

ACDBE NAICS

Work Codes	C0651 CONCRETE & CEMENT SUPPLIER; C1201 TRAFFIC CONTROL SYSTEM; C4010 PORTLAND CEMENT & CONCRETE PAVEMENT; C4201 GROOVE & GRIND PAVEMENT; C5135 CONCRETE BLOCK & MASONRY RETAINING WALL; C8331 CONCRETE BARRIER; C8391 METAL BEAM BARRIER; D3270 CONCRETE, GYPSUM, & PLASTER PRODUCTS;
Licenses	A General Engineering Contractor; C29 Masonry Contractor; C31 Construction Zone Traffic Control Contractor;
Trucks	
Gender	M
Ethnicity	HISPANIC
Firm Type	DBE

Firm ID	40474
Firm/DBA Name	RAL INVESTMENT CORP

Address Line1	9530 CABOT DRIVE
Address Line2	
City	SAN DIEGO
State	CA
Zip Code1	92126
Code2	
Mailing Address Line1	9530 CABOT OR
Mailing Address Line2	
Mailing City	SAN DIEGO
Mailing State	CA
Mailing Zip Code1	92126
Mailing Zip Code2	
Certification Type	OBE
EMail	chris@shoretotaloffice.com
Contact Name	RICARDO A. LOPEZ
Area Code	(858)
Phone Number	444-1966
Fax Area Code	(858)
Fax Phone Number	689-2334
Agency Name	DEPARTMENT OF TRANSPORTATION
Counties	01; 02; 03; 04; 05; 06; 07; 08; 09; 10; 11; 12; 13; 14; 15; 16; 17; 18; 19; 20; 21; 22; 23; 24; 25; 26; 27; 28; 29; 30; 31; 32; 33; 34; 35; 36; 37; 38; 39; 40; 41; 42; 43; 44; 45; 46; 47; 48; 49; 50; 51; 52; 53; 54; 55; 56; 57; 58;
Districts	01; 02; 03; 04; 05; 06; 07; 08; 09; 10; 11; 12;
DBE NAICS	236220; 337214; 484210; 493110;

ACDBE NAICS

Work Codes	C9801 BUILDING CONSTRUCTION; C9810 SMALL STRUCTURES; C9846 ADDITIONS, ALTERATIONS OR REPAIRS; C9988 MOVING & STORAGE; O2520 OFFICE FURNITURE;
Licenses	B General Building Contractor; D34 Prefabricated Equipment;
Trucks	
Gender	M
Ethnicity	HISPANIC
Firm Type	DBE

---

n ID	35197
n/DBA Name	RAM CONSTRUCTION & CONCRETE, INC.
Address Line1	6914-A DOWNING AVE
Address Line2	
City	BAKERSFIELD
State	CA
Zip Code1	93308
Zip Code2	
Mailing Address Line1	
Mailing Address Line2	
Mailing City	
Mailing State	
Mailing Zip Code1	
Mailing Zip Code2	
Certification Type	DBE
EMail	rambakersfield@yahoo.com
Contact Name	DIANNA MORRIS
Area Code	(661)
Phone Number	589-4726
Fax Area Code	(661)
Fax Phone Number	589-4725
Agency Name	LOS ANGELES COUNTY METRO TRANSPORTATION AUTHORITY (MTA)
Counties	00;
Districts	00;
DBE NAICS	221210; 221310; 221320; 236115; 236116; 236117; 236118; 236210; 236220; 237110; 237120; 237130; 237210; 237310; 237990; 238110; 238120; 238130; 238140; 238150; 238160; 238170; 238190; 238210; 238220; 238290; 238310; 238320; 238330; 238340; 238350; 238390; 238910; 238990;

ACDBE NAICS

C1201 TRAFFIC CONTROL SYSTEM; C1575 REMOVE BRIDGE ITEM; C1580 MODIFY BRIDGE ITEM; C1601 CLEARING & GRUBBING; C1701 DEVELOP WATER SUPPLY; C1901 ROADWAY EXCAVATION; C1920 STRUCTURE EXCAVATION; C1930 STRUCTURE BACKFILL; C1940 DITCHES EXCAVATION; C5501 STEEL STRUCTURES; C5570 STEEL CRIB WALL;

Work Codes	C8901 AIR CONDITIONING/SHEET METAL; C8904 GLASS INSTALLATION FOR RAIL CARS; C9801 BUILDING CONSTRUCTION; C9810 SMALL STRUCTURES; C9822 CARPENTRY; C9827 DRYWALL CONSTRUCTION; C9829 RETAINER WALLS; C9830 WALL COVERING; C9836 PLASTERING; C9837 ROOFING; C9838 CERAMIC TILE; C9839 CARPET & DRAPES; C9840 FLOOR COVERING; C9842 MASONRY; C9854 PAINTING STRUCTURES; C9858 RESIDENTIAL ELECTRICAL; C9862 RESIDENTIAL AIR CONDITIONING & SHEET METAL; C9866 HEATING & AIR CONDITIONING; C9868 INSULATION; C9874 HARDWARE (ROUGH); C9876 HARDWARE (FINISH); C9947 ELEVATOR; C9980 DEMOLITION; E4920 GAS PRODUCTION & DISTRIBUTION; E4940 WATER SUPPLY; E4950 SANITARY SERVICES; E4952 SEWERAGE SYSTEMS; E4970 IRRIGATION SYSTEMS; H6550 SUBDIVIDERS & DEVELOPERS;
Licenses	A General Engineering Contractor; B General Building Contractor; C08 Concrete Contractor; D09 Drilling, Blasting and Oil Field Work; D24 Metal Products; D34 Prefabricated Equipment; D63 Construction Cleanup;
Trucks	
Gender	F
Ethnicity	CAUCASIAN
Firm Type	DBE

Firm ID	5348
Firm/DBA Name	RAMCON ENGINEERING & ENVIRONMENTAL INC
Address Line1	3751 COMMERCE DRIVE
Address Line2	
City	WEST SACRAMENTO
State	CA
Zip Code1	95691
Zip Code2	
Mailing Address Line1	
Mailing Address Line2	
Mailing City	
Mailing State	
Mailing Zip Code1	
Mailing Zip Code2	
Certification Type	DBE
EMail	rollo@ramcon.com
Contact Name	null MICHAEL S. RAMOS
Area Code	(916)
Phone Number	372-7535
Fax Area Code	(916)
Fax Phone Number	372-4209
Agency Name	SAN FRANCISCO MUNICIPAL TRANSPORTATION AGENCY
Counties	00;
Districts	00;
DBE NAICS	237310; 238110; 238120; 238910; 238990; 532412;

ACDBE NAICS

Work Codes	C1601 CLEARING & GRUBBING; C1901 ROADWAY EXCAVATION; C1920 STRUCTURE EXCAVATION; C1930 STRUCTURE BACKFILL; C1940 DITCHES EXCAVATION; C5501 STEEL STRUCTURES; C5570 STEEL CRIB WALL; C9907 CONSTRUCTION EQUIPMENT RENTAL; C9908 HEAVY EQUIPMENT RENTAL; C9980 DEMOLITION;
Licenses	A General Engineering Contractor;
Trucks	
Gender	M
Ethnicity	HISPANIC
Firm Type	DBE

Firm ID	8585
Firm/DBA Name	RAUL V. BRAVO + ASSOCIATES INC.
Address Line1	1889 PRESTON WHITE DRIVE, #202
Address Line2	
City	RESTON
State	VA
Zip Code1	20191
Zip Code2	
Mailing Address Line1	
Mailing Address Line2	
Mailing City	
Mailing State	
Mailing Zip Code1	
Mailing Zip Code2	
Certification Type	DBE
EMail	cherylmetcalfe@rvba.com
Contact Name	RAUL V. BRAVO

Area Code	(703)
Phone Number	326-9092
Fax Area Code	(703)
Fax Phone Number	326-9096
Agency Name	LOS ANGELES COUNTY METRO TRANSPORTATION AUTHORITY (MTA)
Counties	00;
Districts	00;
DBE NAICS	237990; 488210; 541420; 541611; 541614; 541618; 541690;

ACDBE NAICS

Work Codes	C8700 CONSULTANT, NON ENGINEERING; C8776 Construction Management - Other Heavy and Civil Construction;
Licenses	
Trucks	
Gender	M
Ethnicity	HISPANIC
Firm Type	DBE

Firm ID	29224
Firm/DBA Name	RD CONSTRUCTION GENERAL ENGINEERING, INC.
Address Line1	1026 MEADOW VIEW COURT
Address Line2	
City	CORONA
State	CA
Zip Code1	92880
Zip Code2	
Mailing Address Line1	1026 MEADOWVIEW COURT
Mailing Address Line2	
Mailing City	CORONA
Mailing State	CA
Mailing Zip Code1	92880
Mailing Zip Code2	
Certification Type	DBE
EMail	rdconst69@netzero.com
Contact Name	RUBEN DIAZ
Area Code	(951)
Phone Number	279-5020
Fax Area Code	(951)
Fax Phone Number	279-5020
Agency Name	DEPARTMENT OF TRANSPORTATION
Counties	00;
Districts	00;
DBE NAICS	238110; 238120;

ACDBE NAICS

Work Codes	C5105 MINOR CONCRETE STRUCTURE; C5110 CONCRETE SURFACE FINISH; C5111 CONCRETE OVERLAY, DRILL & BOND;
Licenses	A General Engineering Contractor; C08 Concrete Contractor;
Trucks	
Gender	M
Ethnicity	HISPANIC
Firm Type	DBE

Firm ID	15745
Firm/DBA Name	RENO METAL PRODUCTS, INC.
Address Line1	7317 ETHEL AVENUE
Address Line2	
City	N. HOLLYWOOD
State	CA
Zip Code1	91605
Zip Code2	
Mailing Address Line1	
Mailing Address Line2	
Mailing City	
Mailing State	
Mailing Zip Code1	

Mailing Zip Code2	
Certification Type	DBE
EMail	
Contact Name	HERBERT RENO
Area Code	(818)
Phone Number	764-3039
Fax Area Code	(818)
Fax Phone Number	764-8475
Agency Name	BAY AREA RAPID TRANSIT DISTRICT (BART)
Counties	00;
Districts	00;
DBE NAICS	238160; 238220; 238990; 333414;

ACDBE NAICS

Work Codes	C8901 AIR CONDITIONING/SHEET METAL; C8902 HEATING; C9837 ROOFING; C9862 RESIDENTIAL AIR CONDITIONING & SHEET METAL; C9866 HEATING & AIR CONDITIONING; D3430 PLUMBING & HEATING, EXCEPT ELECTRIC;
Licenses	
Trucks	
Gender	M
Ethnicity	HISPANIC
Firm Type	DBE

Firm ID	30653
Firm/DBA Name	REVA MURPHY ASSOCIATES
Address Line1	770 EDGEWATER DRIVE, SUITE 710
Address Line2	
City	OAKLAND
State	CA
Zip Code1	94621
Zip Code2	
Mailing Address Line1	
Mailing Address Line2	
Mailing City	
Mailing State	
Mailing Zip Code1	
Mailing Zip Code2	
Certification Type	DBE
EMail	reva@revamurphyassociates.com
Contact Name	null REVA MURPHY
Area Code	(510)
Phone Number	430-8818
Fax Area Code	(510)
Fax Phone Number	430-8828
Agency Name	BAY AREA RAPID TRANSIT DISTRICT (BART)
Counties	00;
Districts	00;
DBE NAICS	238160; 238990;

ACDBE NAICS

Work Codes	C9837 ROOFING;
Licenses	
Trucks	
Gender	F
Ethnicity	CAUCASIAN
Firm Type	DBE

Firm ID	33730
Firm/DBA Name	REYES & SONS ELECTRIC CO
Address Line1	12939 ARROYO ST.
Address Line2	
City	SYLMAR
State	CA
Zip Code1	91342
Zip Code2	
Mailing Address Line1	

Mailing Address Line2	
Mailing City	
Mailing State	
Mailing Zip Code1	
Mailing Zip Code2	
tification Type	DBE
Mail	dede@reyesnsonsinc.com
Contact Name	JOSE REYES
Area Code	(818)
Phone Number	365-2030
Fax Area Code	(818)
Fax Phone Number	743-7450
Agency Name	LOS ANGELES COUNTY METRO TRANSPORTATION AUTHORITY (MTA)
Counties	00;
Districts	00;
DBE NAICS	238210;

ACDBE NAICS

Work Codes	C9858 RESIDENTIAL ELECTRICAL;
Licenses	B General Building Contractor; C10 Electrical Contractor;
Trucks	
Gender	M
Ethnicity	HISPANIC
Firm Type	DBE

Firm ID	33060
Firm/DBA Name	RHODES PAINTING & DECORATING, INC
Address Line1	230 GRANADA AVENUE
Address Line2	
City	SAN FRANCISCO
State	CA
Zip Code1	94112
Zip Code2	
iling Address Line1	
ling Address Line2	
Mailing City	
Mailing State	
Mailing Zip Code1	
Mailing Zip Code2	
Certification Type	DBE
EMail	rhodespainting@msn.com
Contact Name	BERNIE RHODES
Area Code	(415)
Phone Number	587-6220
Fax Area Code	(415)
Fax Phone Number	587-7282
Agency Name	BAY AREA RAPID TRANSIT DISTRICT (BART)
Counties	00;
Districts	00;
DBE NAICS	238320;

ACDBE NAICS

Work Codes	C0659 PAINT SUPPLIER; F5230 PAINT, GLASS, & WALLPAPER STORES;
Licenses	C33 Painting and Decorating Contractor;
Trucks	
Gender	F
Ethnicity	BLACK
Firm Type	DBE

Firm ID	36236
Firm/DBA Name	RIVERLAND ELECTRIC, INC.
Address Line1	2517 HONOLULU AVE.
dress Line2	
y	MONTROSE

State	CA
Zip Code1	91020
Zip Code2	
Mailing Address Line1	
Mailing Address Line2	
Mailing City	
Mailing State	
Mailing Zip Code1	
Mailing Zip Code2	
Certification Type	DBE
EMail	steve@riverlandelectric.net
Contact Name	STEVE BROOKS
Area Code	(818)
Phone Number	957-4340
Fax Area Code	(818)
Fax Phone Number	248-3138
Agency Name	CITY OF LOS ANGELES
Counties	00;
Districts	00;
DBE NAICS	238210;

ACDBE NAICS

Work Codes	C8903 ELECTRICAL;
Licenses	C10 Electrical Contractor;
Trucks	
Gender	M
Ethnicity	BLACK
Firm Type	DBE

Firm ID	34501
Firm/DBA Name	ROBERT'S BACKHOE SERVICE, INC.
Address Line1	32987 TURTLE DOVE DRIVE
Address Line2	
City	LAKE ELSINORE
State	CA
Zip Code1	92530
Zip Code2	
Mailing Address Line1	
Mailing Address Line2	
Mailing City	
Mailing State	
Mailing Zip Code1	
Mailing Zip Code2	
Certification Type	DBE
EMail	rbsil997@yahoo.com
Contact Name	ROBERT CERVANTES
Area Code	(909)
Phone Number	678-0813
Fax Area Code	(909)
Fax Phone Number	678-5957
Agency Name	CITY OF LOS ANGELES
Counties	00;
Districts	00;
DBE NAICS	237310; 237990; 238910; 532412;

ACDBE NAICS

Work Codes	C6200 ALTERNATIVE PIPE CULVERT; C7035 WELDED STEEL PIPE;
Licenses	A General Engineering Contractor;
Trucks	
Gender	M
Ethnicity	HISPANIC
Firm Type	DBE

---

n ID	5236

Firm/DBA Name	RONE ENTERPRISES, INC.
Address Line1	P.O. BOX 5471
Address Line2	3535 E INDIANAPOLIS AVE (ZIP 93726)
City	FRESNO
State	CA
Code1	93755
Code2	5471
Mailing Address Line1	P.O. BOX 5471
Mailing Address Line2	
Mailing City	FRESNO
Mailing State	CA
Mailing Zip Code1	93755
Mailing Zip Code2	5471
Certification Type	DBE
EMail	roneinc@aol.com, marygrennard@aol.com
Contact Name	NEOTHA EDWARDS
Area Code	(559)
Phone Number	221-3633
Fax Area Code	(559)
Fax Phone Number	221-7982
Agency Name	CITY OF FRESNO
Counties	00;
Districts	00;
DBE NAICS	236115; 236116; 236220; 541350; 541611;

ACDBE NAICS

Work Codes	C8700 CONSULTANT, NON ENGINEERING; C8770 CONSTRUCTION MANAGEMENT;
Licenses	
Trucks	
Gender	F
Ethnicity	BLACK
Firm Type	OBE

Firm ID	32928
n/DBA Name	ROSSI CONSTRUCTION COMPANY, INC.
Address Line1	15061 SPRINGDALE ST., #109
Address Line2	
City	HUNTINGTON BEACH
State	CA
Zip Code1	92649
Zip Code2	
Mailing Address Line1	16033 BOLSA CHICA ST., # 104-635
Mailing Address Line2	
Mailing City	HUNTINGTON BEACH
Mailing State	CA
Mailing Zip Code1	92649
Mailing Zip Code2	
Certification Type	DBE
EMail	
Contact Name	CAROL ROSSI CLARKE
Area Code	(714)
Phone Number	903-0401
Fax Area Code	(714)
Fax Phone Number	903-4411
Agency Name	CITY OF LOS ANGELES
Counties	00;
Districts	00;
DBE NAICS	237110;

ACDBE NAICS

Work Codes	C6800 SUBSURFACE DRAIN; C7112 REINFORCED CONCRETE SEWER PIPE;
Licenses	A General Engineering Contractor;
cks	
nder	F
	CAUCASIAN

Ethnicity	
Firm Type	DBE

Firm ID	33187
Firm/DBA Name	ROYAL TRUCKING/ MAINTENANCE
Address Line1	7333 DEERWOOD
Address Line2	
City	OAKLAND
State	CA
Zip Code1	94605
Zip Code2	
Mailing Address Line1	
Mailing Address Line2	
Mailing City	
Mailing State	
Mailing Zip Code1	
Mailing Zip Code2	
Certification Type	DBE
EMail	
Contact Name	VAUGHN ROYAL
Area Code	(510)
Phone Number	632-2895
Fax Area Code	(510)
Fax Phone Number	632-2895
Agency Name	BAY AREA RAPID TRANSIT DISTRICT (BART)
Counties	00;
Districts	00;
DBE NAICS	238990; 484110; 484220; 561720;

ACDBE NAICS

Work Codes	C9602 BOTTOM DUMP TRUCKING; C9605 FLAT BED TRUCKING; C9774 TRUCKER; I7341 JANITORIAL SERVICES; I7349 BUILDING MAINTENANCE SERVICES;
Licenses	
Trucks	FOR HIRE - 1;
Gender	M
Ethnicity	BLACK
Firm Type	DBE

Firm ID	33457
Firm/DBA Name	RT PLUMBING
Address Line1	440 RALSTON STREET
Address Line2	
City	SAN FRANCISCO
State	CA
Zip Code1	94132
Zip Code2	2640
Mailing Address Line1	
Mailing Address Line2	
Mailing City	
Mailing State	
Mailing Zip Code1	
Mailing Zip Code2	
Certification Type	DBE
EMail	
Contact Name	null ROGER TONG
Area Code	(415)
Phone Number	239-8388
Fax Area Code	( )
Fax Phone Number	
Agency Name	SAN FRANCISCO MUNICIPAL TRANSPORTATION AGENCY
Counties	00;
Districts	00;
DBE NAICS	237310; 238990;

DBE NAICS

Work Codes	
Licenses	C36 Plumbing Contractor;
Trucks	
Gender	M
Ethnicity	ASIAN PACIFIC
n Type	DBE

Firm ID	20983
Firm/DBA Name	S C ENVIRONMENTAL, INC.
Address Line1	3637 HONEYGLEN WAY
Address Line2	
City	ONTARIO
State	CA
Zip Code1	91761
Zip Code2	
Mailing Address Line1	
Mailing Address Line2	
Mailing City	
Mailing State	
Mailing Zip Code1	
Mailing Zip Code2	
Certification Type	DBE
EMail	scenv@verizon.net
Contact Name	SERGIO CUEVAS
Area Code	(909)
Phone Number	947-4859
Fax Area Code	(909)
Fax Phone Number	947-6640
Agency Name	LOS ANGELES COUNTY METRO TRANSPORTATION AUTHORITY (MTA)
Counties	00;
Districts	00;
DBE NAICS	221310; 237990; 541620; 541690; 541990; 562211; 562910; 562998;
ACDBE NAICS	
rk Codes	C2065 IRRIGATION SYSTEM; C8700 CONSULTANT, NON ENGINEERING; C8770 CONSTRUCTION MANAGEMENT; E4940 WATER SUPPLY; J9510 ENVIRONMENTAL QUALITY;
Licenses	A General Engineering Contractor; C57 Well Drilling Contractor; HAZ Hazardous Waste;
Trucks	
Gender	M
Ethnicity	HISPANIC
Firm Type	DBE

Firm ID	37060
Firm/DBA Name	S KWOK ENGINEERS, INC.
Address Line1	1815 CORNELL DRIVE
Address Line2	
City	ALAMEDA
State	CA
Zip Code1	94501
Zip Code2	
Mailing Address Line1	
Mailing Address Line2	
Mailing City	
Mailing State	
Mailing Zip Code1	
Mailing Zip Code2	
Certification Type	DBE
EMail	seng@skwokengineers.com
Contact Name	HOY SENG KWOK
Area Code	(510)
Phone Number	220-9017
Fax Area Code	(888)
Fax Phone Number	733-1360
Agency Name	BAY AREA RAPID TRANSIT DISTRICT (BART)
inties	00;
tricts	00;

DBE NAICS	237110; 541330;
ACDBE NAICS	
rk Codes	C2030 EROSION CONTROL; C8703 TRAFFIC ENGINEER; C8705 DESIGN; C8715 CONSULTANT, ENGINEERING; C8720 CIVIL ENGINEERING; C8766 Computer-aided Design & DRAFTING (CADD); C8778 Construction Management - Water and Sewer Line and Related Structure Construction; C8781 Engineering - Hydrology; C8793 Environmental - Environmental Impact Assessment; C8794 Environmental - Water Quality;
Licenses	EC Civil Engineer;
Trucks	
Gender	M
Ethnicity	ASIAN PACIFIC
Firm Type	DBE

Firm ID	37860
Firm/DBA Name	S R D ARCHITECTS, INC.
Address Line1	3920 E. CORONADO ST. #201
Address Line2	
City	ANAHEIM
State	CA
Zip Code1	92807
Zip Code2	
Mailing Address Line1	
Mailing Address Line2	
Mailing City	
Mailing State	
Mailing Zip Code1	
Mailing Zip Code2	
Certification Type	DBE
EMail	desaiarchitects@gmail.com
Contact Name	SHIRISH DESAI
Area Code	(714)
Phone Number	688-0212
Fax Area Code	(714)
Fax Phone Number	688-0244
ɛncy Name	LOS ANGELES COUNTY METRO TRANSPORTATION AUTHORITY (MTA)
ɹnties	00;
Districts	00;
DBE NAICS	236220; 541310; 541350; 541410; 541611; 541618;
ACDBE NAICS	
Work Codes	C8700 CONSULTANT, NON ENGINEERING; C8704 ARCHITECT; C8705 DESIGN; I8740 MANAGEMENT & PUBLIC RELATIONS;
Licenses	ARC Architect;
Trucks	
Gender	M
Ethnicity	ASIAN SUBCONTINENT
Firm Type	DBE

Firm ID	37693
Firm/DBA Name	S.T. RHOADES CONSTRUCTION, INC.
Address Line1	8585 COMMERCIAL WAY
Address Line2	
City	REDDING
State	CA
Zip Code1	96002
Zip Code2	
Mailing Address Line1	P O BOX 494520
Mailing Address Line2	
Mailing City	REDDING
Mailing State	CA
Mailing Zip Code1	96049
Mailing Zip Code2	
Certification Type	DBE
ail	steve@strhoadesinc.com
ntact Name	STEVE RHOADES

Area Code	(530)
Phone Number	223-9322
Fax Area Code	(530)
Fax Phone Number	223-9222
Agency Name	DEPARTMENT OF TRANSPORTATION
Counties	02; 03; 04; 05; 06; 08; 09; 11; 12; 14; 17; 18; 23; 25; 26; 29; 31; 32; 34; 45; 46; 47; 51; 52; 53; 57; 58;
Districts	01; 02; 03; 09; 10;
DBE NAICS	237110; 237310; 237990; 238110; 238910;

ACDBE NAICS

Work Codes	C1200 CONSTRUCTION AREA SIGNS; C1201 TRAFFIC CONTROL SYSTEM; C1531 PLANE ASPHALT CONCRETE; C1901 ROADWAY EXCAVATION; C1910 GRADING; C2066 TEMPORARY EROSION CONTROL; C2201 FINISHING ROADWAY; C2602 AGGREGATE BASE; C3600 PENETRATION TREATMENT & PRIME COAT; C3701 SEAL COAT; C3901 ASPHALT CONCRETE; C3910 PAVING ASPHALT (ASPHALT CONCRETE); C3930 PAVEMENT REINFORCING FABRIC; C8001 TEMPORARY FENCING; C8852 SWPPP Planning;
Licenses	A General Engineering Contractor; C31 Construction Zone Traffic Control Contractor;
Trucks	
Gender	M
Ethnicity	NATIVE AMERICAN
Firm Type	DBE

Firm ID	38047
Firm/DBA Name	SADDLEBACK SURVEYS, INC.
Address Line1	3 PETERS CANYON #110
Address Line2	
City	IRVINE
State	CA
Zip Code1	92606
Zip Code2	
Mailing Address Line1	
Mailing Address Line2	
Mailing City	
Mailing State	
Mailing Zip Code1	
Mailing Zip Code2	
Certification Type	DBE
EMail	ktetreault@saddlebacksurveys.com
Contact Name	KATHLEEN TETREAULT
Area Code	(949)
Phone Number	215-8630
Fax Area Code	(949)
Fax Phone Number	215-8631
Agency Name	LOS ANGELES COUNTY METRO TRANSPORTATION AUTHORITY (MTA)
Counties	00;
Districts	00;
DBE NAICS	237210; 541340; 541370;

ACDBE NAICS

Work Codes	C9826 LAND SURVEYING;
Licenses	LS Land Surveyor;
Trucks	
Gender	F
Ethnicity	CAUCASIAN
Firm Type	DBE

Firm ID	37109
Firm/DBA Name	SAFEPROBE, INC.
Address Line1	3424 WILSHIRE BLVD., SUITE 1108
Address Line2	
City	LOS ANGELES
State	CA
Zip Code1	90010
Zip Code2	
Mailing Address Line1	
Mailing Address Line2	

Mailing City	
Mailing State	
Mailing Zip Code1	
Mailing Zip Code2	
Certification Type	DBE
Email	efren_a@abratique.com
Contact Name	EFREN ABRATIQUE
Area Code	(213)
Phone Number	251-5960
Fax Area Code	(213)
Fax Phone Number	258-5966
Agency Name	LOS ANGELES COUNTY METRO TRANSPORTATION AUTHORITY (MTA)
Counties	00;
Districts	00;
DBE NAICS	238990; 541330;

ACDBE NAICS

Work Codes	C8710 ENGINEERING; C8720 CIVIL ENGINEERING;
Licenses	A General Engineering Contractor; EC Civil Engineer;
Trucks	
Gender	M
Ethnicity	ASIAN PACIFIC
Firm Type	DBE

Firm ID	20213
Firm/DBA Name	SAFEWORK, INC.
Address Line1	20750 VENTURA BOULEVARD, SUITE 330
Address Line2	
City	WOODLAND HILLS
State	CA
Zip Code1	91364
Zip Code2	
Mailing Address Line1	
Mailing Address Line2	
Mailing City	
Mailing State	
Mailing Zip Code1	
Mailing Zip Code2	
Certification Type	DBE
EMail	rebeccaaj@safeworkinc.com
Contact Name	REBECCA JONES
Area Code	(818)
Phone Number	716-0384
Fax Area Code	(818)
Fax Phone Number	703-6486
Agency Name	LOS ANGELES COUNTY METRO TRANSPORTATION AUTHORITY (MTA)
Counties	00;
Districts	00;
DBE NAICS	236210; 237110; 237310; 237990; 541690;

ACDBE NAICS

Work Codes	C8700 CONSULTANT, NON ENGINEERING; C9801 BUILDING CONSTRUCTION; E4952 SEWERAGE SYSTEMS;
Licenses	
Trucks	
Gender	F
Ethnicity	CAUCASIAN
Firm Type	DBE

Firm ID	25040
Firm/DBA Name	SARAKKI ASSOCIATES
Address Line1	9841 IRVINE CENTER DRIVE, SUITE 203
Address Line2	
City	IRVINE
State	CA

Zip Code1	92618
Zip Code2	4315
Mailing Address Line1	
Mailing Address Line2	
Mailing City	
ling State	
ailing Zip Code1	
Mailing Zip Code2	
Certification Type	DBE
EMail	vsarakki@sarakki.com
Contact Name	VENU SARAKKI
Area Code	(949)
Phone Number	851-3000
Fax Area Code	(949)
Fax Phone Number	851-3055
Agency Name	LDS ANGELES COUNTY METRO TRANSPORTATION AUTHORITY (MTA)
Counties	00;
Districts	00;
DBE NAICS	237310; 541330; 541511; 541512; 541519;

ACDBE NAICS

Work Codes	C8705 DESIGN; C8720 CIVIL ENGINEERING; D3530 CONSTRUCTION & RELATED MACHINERY; I7371 COMPUTER PROGRAMMING; I7373 INTEGRATED SYSTEMS & CAD/CAM SYSTEMS;
Licenses	EC Civil Engineer;
Trucks	
Gender	M
Ethnicity	ASIAN SUBCONTINENT
Firm Type	DBE

Firm ID	31826
Firm/DBA Name	SAV-ON-COATINGS
Address Line1	3929 E. ANAHEIM ST.
Address Line2	
City	LONG BEACH
te	CA
Code1	90804
Zip Code2	
Mailing Address Line1	
Mailing Address Line2	
Mailing City	
Mailing State	
Mailing Zip Code1	
Mailing Zip Code2	
Certification Type	DBE
EMail	jane@savonsigns.com
Contact Name	null JANE KELLEHER
Area Code	(562)
Phone Number	961-3414
Fax Area Code	(562)
Fax Phone Number	961-3525
Agency Name	CITY OF LOS ANGELES
Counties	00;
Districts	00;
DBE NAICS	238320; 339950; 541890;

ACDBE NAICS

Work Codes	C9830 WALL COVERING; C9854 PAINTING STRUCTURES; I7310 ADVERTISING; I7388 INTERIOR DECORATING & DESIGN;
Licenses	C33 Painting and Decorating Contractor; D42 Sign Installation;
Trucks	
Gender	F
Ethnicity	CAUCASIAN
Firm Type	DBE

..m ID	41132

Firm/DBA Name	SCIENCE OF CLEANING INC
Address Line1	9547 MOON RIVER WAY
Address Line2	
City	ELK GROVE
State	CA
Code1	95624
Code2	
Mailing Address Line1	9328 ELK GROVE BLVD
Mailing Address Line2	SUITE 105-113
Mailing City	ELK GROVE
Mailing State	CA
Mailing Zip Code1	95624
Mailing Zip Code2	
Certification Type	DBE
EMail	scienceofcleaning@yahoo.com
Contact Name	MARIA ISABEL GARCIA
Area Code	(916)
Phone Number	383-8961
Fax Area Code	(916)
Fax Phone Number	379-9771
Agency Name	DEPARTMENT OF TRANSPORTATION
Counties	01; 02; 03; 04; 05; 06; 07; 08; 09; 10; 11; 12; 13; 14; 15; 16; 17; 18; 19; 20; 21; 22; 23; 24; 25; 26; 27; 28; 29; 30; 31; 32; 33; 34; 35; 36; 37; 38; 39; 40; 41; 42; 43; 44; 45; 46; 47; 48; 49; 50; 51; 52; 53; 54; 55; 56; 57; 58;
Districts	01; 02; 03; 04; 05; 06; 07; 08; 09; 10; 11; 12;
DBE NAICS	238990; 561720;

ACDBE NAICS

Work Codes	C9903 CONSTRUCTION CLEAN UP; I7341 JANITORIAL SERVICES;
Licenses	D63 Construction Cleanup;
Trucks	
Gender	F
Ethnicity	HISPANIC
Firm Type	DBE

ID	9101
m/DBA Name	SEAN CONSTRUCTION & DEVELOPMENT
Address Line1	3837 TENTH STREET
Address Line2	
City	RIVERSIDE
State	CA
Zip Code1	92501
Zip Code2	
Mailing Address Line1	P.O. BOX 517
Mailing Address Line2	
Mailing City	NORCO
Mailing State	CA
Mailing Zip Code1	92860
Mailing Zip Code2	
Certification Type	DBE
EMail	
Contact Name	SEAN PRICE
Area Code	(951)
Phone Number	712-6170
Fax Area Code	(951)
Fax Phone Number	722-4491
Agency Name	CITY OF LOS ANGELES
Counties	00;
Districts	00;
DBE NAICS	238120;

ACDBE NAICS

Work Codes	C5124 ERECT PRECAST CONCRETE; C5501 STEEL STRUCTURES; C5570 STEEL CRIB WALL; C9801 BUILDING CONSTRUCTION;
nses	B General Building Contractor; C51 Structural Steel Contractor; C60 Welding Contractor;
cks	

Gender	M
Ethnicity	BLACK
Firm Type	DBE

Firm ID	33459
Firm/DBA Name	SECURITY ELECTRIC INC.
Address Line1	1555 YOSEMITE AVENUE, #44
Address Line2	
City	SAN FRANCISCO
State	CA
Zip Code1	94124
Zip Code2	
Mailing Address Line1	
Mailing Address Line2	
Mailing City	
Mailing State	
Mailing Zip Code1	
Mailing Zip Code2	
Certification Type	DBE
EMail	
Contact Name	DONALD CHEN
Area Code	(415)
Phone Number	822-7238
Fax Area Code	(415)
Fax Phone Number	822-7237
Agency Name	SAN FRANCISCO MUNICIPAL TRANSPORTATION AGENCY
Counties	00;
Districts	00;
DBE NAICS	237310; 335312;

ACDBE NAICS

Work Codes	C8903 ELECTRICAL;
Licenses	B General Building Contractor; C07 Low Voltage Systems Contractor; C10 Electrical Contractor;
Trucks	
Gender	M
Ethnicity	ASIAN PACIFIC
Firm Type	DBE

Firm ID	214
Firm/DBA Name	SEQUOIA TRAFFIC SERVICE
Address Line1	716-450 BINKLEY LANE
Address Line2	
City	SUSANVILLE
State	CA
Zip Code1	96130
Zip Code2	
Mailing Address Line1	
Mailing Address Line2	
Mailing City	
Mailing State	
Mailing Zip Code1	
Mailing Zip Code2	
Certification Type	DBE
EMail	papa_bear@citlink.net
Contact Name	DANIEL R. RIVAS
Area Code	(530)
Phone Number	254-6129
Fax Area Code	( )
Fax Phone Number	
Agency Name	DEPARTMENT OF TRANSPORTATION
Counties	01; 02; 03; 04; 05; 06; 07; 08; 09; 10; 11; 12; 13; 14; 15; 16; 17; 18; 19; 20; 21; 22; 23; 24; 25; 26; 27; 28; 29; 30; 31; 32; 33; 34; 35; 36; 37; 38; 39; 40; 41; 42; 43; 44; 45; 46; 47; 48; 49; 50; 51; 52; 53; 54; 55; 56; 57; 58;
Districts	01; 02; 03; 04; 05; 06; 07; 08; 09; 10; 11; 12;
DBE NAICS	238990; 561990;

ACDBE NAICS

Work Codes	C1201 TRAFFIC CONTROL SYSTEM;
Licenses	C31 Construction Zone Traffic Control Contractor;
Trucks	
Gender	M
Ethnicity	HISPANIC
Firm Type	DBE

Firm ID	38446
Firm/DBA Name	SERVITEK SOLUTIONS, INC.
Address Line1	21017 COMMERCE PDINT DRIVE, SUITE D
Address Line2	
City	WALNUT
State	CA
Zip Code1	91789
Zip Code2	
Mailing Address Line1	21017 CDMMERCE POINT DRIVE, SUITE D
Mailing Address Line2	
Mailing City	WALNUT
Mailing State	CA
Mailing Zip Code1	91789
Mailing Zip Code2	
Certification Type	DBE
EMail	geoff.reyes@servitek-solutions.com
Contact Name	GEOFF REYES
Area Code	(626)
Phone Number	227-1650
Fax Area Code	(626)
Fax Phone Number	478-1300
Agency Name	DEPARTMENT OF TRANSPORTATION
Counties	01; 02; 03; 04; 05; 06; 07; 08; 09; 10; 11; 12; 13; 14; 15; 16; 17; 18; 19; 20; 21; 22; 23; 24; 25; 26; 27; 28; 29; 30; 31; 32; 33; 34; 35; 36; 37; 38; 39; 40; 41; 42; 43; 44; 45; 46; 47; 48; 49; 50; 51; 52; 53; 54; 55; 56; 57; 58;
Districts	01; 02; 03; 04; 05; 06; 07; 08; 09; 10; 11; 12;
DBE NAICS	238210; 541512; 541611; 541690;

DBE NAICS

Work Codes	C8700 CDNSULTANT, NON ENGINEERING; C8705 DESIGN; C8711 COMPUTER; C9858 RESIDENTIAL ELECTRICAL; C9859 Commercial Electrical; I7380 MISC BUSINESS SERVICES;
Licenses	C10 Electrical Contractor;
Trucks	
Gender	M
Ethnicity	ASIAN PACIFIC
Firm Type	DBE

Firm ID	33482
Firm/DBA Name	SETO'S
Address Line1	1555 YOSEMITE AVENUE #48
Address Line2	
City	SAN FRANCISCD
State	CA
Zip Code1	94124
Zip Code2	
Mailing Address Line1	
Mailing Address Line2	
Mailing City	
Mailing State	
Mailing Zip Code1	
Mailing Zip Code2	
Certification Type	DBE
EMail	
Contact Name	ALBERT Y. SETO
Area Code	(415)
Phone Number	822-6908
Fax Area Code	(415)
Phone Number	822-8013
Agency Name	SAN FRANCISCO MUNICIPAL TRANSPORTATION AGENCY

Counties	00;
Districts	00;
DBE NAICS	111421; 238990;

ACDBE NAICS

Work Codes	A0180 HORTICULTURAL SPECIALTIES; A0810 TIMBER TRACTS;
Licenses	
Trucks	
Gender	M
Ethnicity	ASIAN PACIFIC
Firm Type	DBE

Firm ID	36684
Firm/DBA Name	SHIP-DTS
Address Line1	440 W. SIERRA MADRE AVE.
Address Line2	
City	GLENDORA
State	CA
Zip Code1	91741
Zip Code2	
Mailing Address Line1	
Mailing Address Line2	
Mailing City	
Mailing State	
Mailing Zip Code1	
Mailing Zip Code2	
Certification Type	DBE
EMail	bianca@shipdts.com
Contact Name	MARIE BIANCA VOBECKY
Area Code	(626)
Phone Number	818-7402
Fax Area Code	(626)
Fax Phone Number	605-5023
Agency Name	CITY OF LOS ANGELES
Counties	00;
Districts	00;
DBE NAICS	236210; 236220; 238910; 484110; 484220; 484230; 488510;

ACDBE NAICS

Work Codes	C9771 TRUCK BROKER; C9801 BUILDING CONSTRUCTION; C9810 SMALL STRUCTURES; C9980 DEMOLITION; C9981 BUILDING MDVER; E4730 FREIGHT TRANSPORTATION ARRANGEMENT;
Licenses	B General Building Contractor; C21 Building Moving / Demolition Contractor;
Trucks	
Gender	F
Ethnicity	BLACK
Firm Type	DBE

Firm ID	32035
Firm/DBA Name	SIERRA COMMUNICATIONS & CONSTRUCTION, INC.
Address Line1	3006 TROWER RD
Address Line2	
City	CATHEYS VALLEY
State	CA
Zip Code1	95306
Zip Code2	
Mailing Address Line1	PO BOX 308
Mailing Address Line2	
Mailing City	CATHEYS VALLEY
Mailing State	CA
Mailing Zip Code1	95306
Mailing Zip Code2	
Certification Type	DBE
EMail	Tommy@SierraCCI.com
Contact Name	TOMMY BALL
Area Code	(209)

Phone Number	742-4948
Fax Area Code	(209)
Fax Phone Number	742-4948
Agency Name	DEPARTMENT OF TRANSPORTATION
Counties	02; 03; 04; 05; 06; 08; 09; 10; 11; 12; 14; 15; 16; 17; 18; 20; 22; 23; 24; 25; 26; 27; 29; 31; 32; 34; 35; 39; 43; 44; 45; 46; 47; 50; 51; 52; 53; 54; 55; 56; 57; 58;
Districts	01; 02; 03; 04; 05; 06; 07; 09; 10;
DBE NAICS	236220; 237110; 237310; 237990;

ACDBE NAICS

Work Codes	C6200 ALTERNATIVE PIPE CULVERT; C9801 BUILDING CONSTRUCTION; C9872 SEWER CONNECTION; E4940 WATER SUPPLY; E4952 SEWERAGE SYSTEMS;
Licenses	A General Engineering Contractor;
Trucks	
Gender	M
Ethnicity	NATIVE AMERICAN
Firm Type	DBE

Firm ID	40582
Firm/DBA Name	SIERRA MOUNTAIN CONSTRUCTION INC
Address Line1	55 NEW MONTGOMERY STREET SUITE 304
Address Line2	
City	SAN FRANCISCO
State	CA
Zip Code1	94105
Zip Code2	
Mailing Address Line1	
Mailing Address Line2	
Mailing City	
Mailing State	
Mailing Zip Code1	
Mailing Zip Code2	
Certification Type	DBE
EMail	doug@sierramtn.net
Contact Name	DOUGLAS BENTON
Area Code	(415)
Phone Number	896-2859
Fax Area Code	(800)
Fax Phone Number	507-5295
Agency Name	SAN FRANCISCO MUNICIPAL TRANSPORTATION AGENCY
Counties	00;
Districts	00;
DBE NAICS	237110; 237990; 562112;

ACDBE NAICS

Work Codes	C8720 CIVIL ENGINEERING; C8778 Construction Management - Water and Sewer Line and Related Structure Construction;
Licenses	A General Engineering Contractor; B General Building Contractor; HAZ Hazardous Waste;
Trucks	
Gender	M
Ethnicity	HISPANIC
Firm Type	DBE

Firm ID	40614
Firm/DBA Name	SILVER CREEK ELECTRIC, INC.
Address Line1	1650 WATSON COURT
Address Line2	
City	MILPITAS
State	CA
Zip Code1	95035
Zip Code2	
Mailing Address Line1	
Mailing Address Line2	
Mailing City	
Mailing State	
Mailing Zip Code1	

Mailing Zip Code2	
Certification Type	DBE
EMail	jdeharo@silvercreekelectric.com
Contact Name	JUAN DEHARO
Area Code	(408)
Phone Number	321-9094
Fax Area Code	(408)
Fax Phone Number	321-9329
Agency Name	SANTA CLARA VALLEY TRANSPORTATION AUTHORITY (VTA)
Counties	00;
Districts	00;
DBE NAICS	238210;

ACDBE NAICS

Work Codes	C9859 Commercial Electrical;
Licenses	
Trucks	
Gender	M
Ethnicity	HISPANIC
Firm Type	DBE

Firm ID	30508
Firm/DBA Name	SJR MASONRY & CONSTRUCTION
Address Line1	1580 CAMINO WAY
Address Line2	
City	MCKINLEYVILLE
State	CA
Zip Code1	95519
Zip Code2	
Mailing Address Line1	P. O. BOX 2233
Mailing Address Line2	
Mailing City	MCKINLEYVILLE
Mailing State	CA
Mailing Zip Code1	95519
Mailing Zip Code2	
Certification Type	DBE
EMail	sjrmasonry@yahoo.com
Contact Name	STEVEN RODRIGUEZ
Area Code	(707)
Phone Number	839-2103
Fax Area Code	(707)
Fax Phone Number	832-2126
Agency Name	DEPARTMENT OF TRANSPORTATION
Counties	01; 02; 03; 04; 05; 06; 07; 08; 09; 10; 11; 12; 13; 14; 15; 16; 17; 18; 19; 20; 21; 22; 23; 24; 25; 26; 27; 28; 29; 30; 31; 32; 33; 34; 35; 36; 37; 38; 39; 40; 41; 42; 43; 44; 45; 46; 47; 48; 49; 50; 51; 52; 53; 54; 55; 56; 57; 58;
Districts	01; 02; 03; 04; 05; 06; 07; 08; 09; 10; 11; 12;
DBE NAICS	238140;

ACDBE NAICS

Work Codes	C9829 RETAINER WALLS; C9842 MASONRY;
Licenses	B General Building Contractor; C29 Masonry Contractor;
Trucks	
Gender	M
Ethnicity	HISPANIC
Firm Type	DBE

Firm ID	21578
Firm/DBA Name	SOLIS GROUP, THE
Address Line1	145 VISTA AVENUE #104
Address Line2	
City	PASADENA
State	CA
Code1	91107
Code2	6800
Mailing Address Line1	

Mailing Address Line2	
Mailing City	
Mailing State	
Mailing Zip Code1	
Mailing Zip Code2	
Certification Type	DBE
EMail	anna@thesolisgroup.com
Contact Name	ANNA SOLIS
Area Code	(626)
Phone Number	685-6989
Fax Area Code	(626)
Fax Phone Number	685-6985
Agency Name	LOS ANGELES COUNTY METRO TRANSPORTATION AUTHORITY (MTA)
Counties	00;
Districts	00;
DBE NAICS	236220; 237990; 541611; 541620; 541910;

ACDBE NAICS

Work Codes	C8700 CONSULTANT, NON ENGINEERING; C9802 BUILDING CONSTRUCTION; J9510 ENVIRONMENTAL QUALITY;
Licenses	
Trucks	
Gender	F
Ethnicity	HISPANIC
Firm Type	DBE

Firm ID	30570
Firm/DBA Name	SOUTHCOAST ACOUSTICAL INTERIORS, INC.
Address Line1	14980 HILTON DRIVE
Address Line2	
City	FONTANA
State	CA
Zip Code1	92336
Zip Code2	
Mailing Address Line1	
Mailing Address Line2	
Mailing City	
Mailing State	
Mailing Zip Code1	
Mailing Zip Code2	
Certification Type	DBE
EMail	cindydortega@yahoo.com
Contact Name	ARTHUR ORTEGA
Area Code	(909)
Phone Number	428-2600
Fax Area Code	(909)
Fax Phone Number	428-2602
Agency Name	CITY OF LOS ANGELES
Counties	00;
Districts	00;
DBE NAICS	238310;

ACDBE NAICS

Work Codes	C9830 WALL COVERING; C9868 INSULATION;
Licenses	C02 Insulation and Accoustical Contractor;
Trucks	
Gender	M
Ethnicity	HISPANIC
Firm Type	DBE

Firm ID	33091
Firm/DBA Name	SOUTHLAND CONSTRUCTION
Address Line1	10760 BURBANK BLVD.
Address Line2	
City	NORTH HOLLYWOOD

State	CA
Zip Code1	91601
Zip Code2	
Mailing Address Line1	10760 BURBANK BLVD.
Mailing Address Line2	
Mailing City	NORTH HOLLYWOOD
Mailing State	CA
Mailing Zip Code1	91601
Mailing Zip Code2	
Certification Type	DBE
EMail	victor@solandco.com
Contact Name	MONICA NAVARRO
Area Code	(818)
Phone Number	508-4134
Fax Area Code	(818)
Fax Phone Number	508-4141
Agency Name	CITY OF LDS ANGELES
Counties	00;
Districts	00;
DBE NAICS	236210;

ACDBE NAICS

Work Codes	C8770 CONSTRUCTION MANAGEMENT; C9801 BUILDING CONSTRUCTION;
Licenses	B General Building Contractor; C36 Plumbing Contractor;
Trucks	
Gender	F
Ethnicity	HISPANIC
Firm Type	OBE

Firm ID	37954
Firm/DBA Name	SOUTHWEST SPECIALTIES, INC.
Address Line1	8400 NORTH MAGNOLIA AVENUE, SUITE F
Address Line2	
City	SANTEE
State	CA
Zip Code1	92071
Zip Code2	
Mailing Address Line1	8400 NORTH MAGNOLIA AVENUE, SUITE F
Mailing Address Line2	
Mailing City	SANTEE
Mailing State	CA
Mailing Zip Code1	92071
Mailing Zip Code2	
Certification Type	DBE
EMail	sam@southswestsp.com
Contact Name	GERALD SAMUEL SMITH
Area Code	(619)
Phone Number	540-3442
Fax Area Code	(619)
Fax Phone Number	258-9946
Agency Name	DEPARTMENT OF TRANSPORTATION
Counties	00;
Districts	00;
DBE NAICS	238350; 238390; 238990;

ACDBE NAICS

Work Codes	C9822 CARPENTRY; C9876 HARDWARE (FINISH);
Licenses	D28 Doors, Gates and Activating Devices; D34 Prefabricated Equipment;
Trucks	
Gender	M
Ethnicity	HISPANIC
Firm Type	DBE

Firm ID	30528

Firm/DBA Name	SOUZA CONSTRUCTION INC
Address Line1	586 S. FARMERSVILLE BLVD.
Address Line2	
City	FARMERSVILLE
State	CA
Code1	93223
Code2	
Mailing Address Line1	P.O. BOX 2755
Mailing Address Line2	
Mailing City	VISALIA
Mailing State	CA
Mailing Zip Code1	93279
Mailing Zip Code2	
Certification Type	DBE
EMail	
Contact Name	MANUEL SOUZA
Area Code	(559)
Phone Number	747-7100
Fax Area Code	(559)
Fax Phone Number	747-7101
Agency Name	DEPARTMENT OF TRANSPORTATION
Counties	00;
Districts	00;
DBE NAICS	236210; 237310; 238210; 238390; 238910; 238990;

ACDBE NAICS

Work Codes	C1201 TRAFFIC CONTROL SYSTEM; C1601 CLEARING & GRUBBING; C1901 ROADWAY EXCAVATION; C1920 STRUCTURE EXCAVATION; C1930 STRUCTURE BACKFILL; C1940 DITCHES EXCAVATION; C9801 BUILDING CONSTRUCTION; C9810 SMALL STRUCTURES; C9822 CARPENTRY; C9827 DRYWALL CONSTRUCTION; C9829 RETAINER WALLS; C9868 INSULATION; C9874 HARDWARE (ROUGH); C9876 HARDWARE (FINISH); C9980 DEMOLITION;
Licenses	A General Engineering Contractor; B General Building Contractor; C10 Electrical Contractor;
Trucks	
Gender	M
Ethnicity	HISPANIC
n Type	DBE

Firm ID	32266
Firm/DBA Name	SPENCER MASONRY
Address Line1	1485 BAYSHORE BLVD., #147
Address Line2	
City	SAN FRANCISCO
State	CA
Zip Code1	94124
Zip Code2	
Mailing Address Line1	
Mailing Address Line2	
Mailing City	
Mailing State	
Mailing Zip Code1	
Mailing Zip Code2	
Certification Type	DBE
EMail	spencermasonrySF@aol.com
Contact Name	MICHAEL SPENCER
Area Code	(415)
Phone Number	467-1341
Fax Area Code	(415)
Fax Phone Number	748-1786
Agency Name	SAN FRANCISCO MUNICIPAL TRANSPORTATION AGENCY
Counties	00;
Districts	00;
DBE NAICS	238140;

ACDBE NAICS

k Codes	C9829 RETAINER WALLS; C9842 MASONRY;
enses	C29 Masonry Contractor;

Trucks	
Gender	M
Ethnicity	BLACK
Firm Type	DBE

---

n ID	40882
. ..m/DBA Name	STAGE2 DESIGN & CDNSTRUCTION MANAGEMENT
Address Line1	407 E. FLORENCE AVENUE
Address Line2	
City	INGLEWOOD
State	CA
Zip Code1	90301
Zip Code2	
Mailing Address Line1	
Mailing Address Line2	
Mailing City	
Mailing State	
Mailing Zip Code1	
Mailing Zip Code2	
Certification Type	DBE
EMail	stage2design99@yahoo.com
Contact Name	IGNATIUS DPARA
Area Code	(323)
Phone Number	503-5922
Fax Area Code	( )
Fax Phone Number	
Agency Name	LOS ANGELES COUNTY METRO TRANSPORTATION AUTHORITY (MTA)
Counties	00;
Districts	00;
DBE NAICS	236118; 236220;

ACDBE NAICS

Work Codes	C8770 CONSTRUCTION MANAGEMENT; C8771 Construction Management - Commercial and Institutional Building Construction; C9801 BUILDING CONSTRUCTION;
enses	
cks	
Gender	M
Ethnicity	BLACK
Firm Type	DBE

Firm ID	32232
Firm/DBA Name	STATEWIDE STRIPES, INC
Address Line1	7320 MISSION GORGE ROAD
Address Line2	
City	SAN DIEGO
State	CA
Zip Code1	92120
Zip Code2	
Mailing Address Line1	P.O. BOX 600710
Mailing Address Line2	
Mailing City	SAN DIEGO
Mailing State	CA
Mailing Zip Code1	92160
Mailing Zip Code2	
Certification Type	DBE
EMail	donna@statewidestripes.com
Contact Name	OAVID BRILHANTE
Area Code	(858)
Phone Number	560-6887
Fax Area Code	(858)
Fax Phone Number	560-0158
Agency Name	DEPARTMENT OF TRANSPORTATION
Counties	00;
Districts	00;
E NAICS	238320;

ACDBE NAICS

Work Codes	C9854 PAINTING STRUCTURES;
Licenses	C32 Parking and Highway Improvement Contractor; C33 Painting and Decorating Contractor;
Trucks	
Gender	M
Ethnicity	HISPANIC
Firm Type	DBE

Firm ID	39899
Firm/DBA Name	STONY CREEK GENERAL ENGINEERING
Address Line1	5321 COUNTY RD 206
Address Line2	
City	ORLAND
State	CA
Zip Code1	95963
Zip Code2	
Mailing Address Line1	
Mailing Address Line2	
Mailing City	
Mailing State	
Mailing Zip Code1	
Mailing Zip Code2	
Certification Type	DBE
EMail	luke@stonycreekgeneralengineering.com
Contact Name	LUKE ANDREWS
Area Code	(530)
Phone Number	526-3191
Fax Area Code	(530)
Fax Phone Number	865-4534
Agency Name	DEPARTMENT OF TRANSPORTATION
Counties	04; 06; 08; 11; 12; 17; 18; 23; 25; 32; 34; 45; 46; 47; 49; 51; 52; 53; 57; 58;
Districts	01; 02; 03; 04;
DBE NAICS	237130; 237310; 237990; 238910;

DBE NAICS

Work Codes	C1601 CLEARING & GRUBBING; C1901 ROADWAY EXCAVATION; C1910 GRADING; C1940 DITCHES EXCAVATION; C2065 IRRIGATION SYSTEM; C6200 ALTERNATIVE PIPE CULVERT;
Licenses	A General Engineering Contractor;
Trucks	
Gender	M
Ethnicity	NATIVE AMERICAN
Firm Type	DBE

Firm ID	28859
Firm/DBA Name	STRAIGHTLINE CONSTRUCTION, INC., N.W.
Address Line1	225 TACOMA AVENUE S.
Address Line2	
City	TACOMA
State	WA
Zip Code1	98402
Zip Code2	
Mailing Address Line1	
Mailing Address Line2	
Mailing City	
Mailing State	
Mailing Zip Code1	
Mailing Zip Code2	
Certification Type	DBE
EMail	
Contact Name	REGINALD HARTSO
Area Code	(253)
Phone Number	572-8181
Fax Area Code	(253)
Fax Phone Number	572-8525
Agency Name	DEPARTMENT OF TRANSPORTATION

Counties	00;
Districts	00;
DBE NAICS	238320;

ACDBE NAICS

Work Codes	C9830 WALL COVERING; C9854 PAINTING STRUCTURES;
Licenses	C33 Painting and Decorating Contractor;
Trucks	
Gender	M
Ethnicity	ASIAN PACIFIC
Firm Type	DBE

Firm ID	36537
Firm/DBA Name	STRIVE CONCRETE CUTTING, INC
Address Line1	13501 S. MALENA DRIVE
Address Line2	
City	TUSTIN
State	CA
Zip Code1	92780
Zip Code2	1914
Mailing Address Line1	P.O. BOX 1970
Mailing Address Line2	
Mailing City	TUSTIN
Mailing State	CA
Mailing Zip Code1	92781
Mailing Zip Code2	
Certification Type	DBE
EMail	vchavez@sbcglobal.net
Contact Name	SANDRA CHAVEZ
Area Code	(714)
Phone Number	669-9860
Fax Area Code	(714)
Fax Phone Number	669-9864
[illegible]ency Name	DEPARTMENT OF TRANSPORTATION
[illegible]nties	00;
Districts	00;
DBE NAICS	238990;

ACDBE NAICS

Work Codes	C5150 CORE CONCRETE - REPAIR BRIDGE DECK; C9904 CORING; C9905 CUTTING;
Licenses	C61 Limited Specialty Contractor; D06 Concrete Related Services;
Trucks	
Gender	M
Ethnicity	HISPANIC
Firm Type	DBE

Firm ID	37407
Firm/DBA Name	SUKAN, INC.
Address Line1	18412 FARJARDO STREET
Address Line2	
City	ROWLAND HEIGHTS
State	CA
Zip Code1	91748
Zip Code2	
Mailing Address Line1	P. O. BOX 8694
Mailing Address Line2	
Mailing City	ROWLAND HEIGHTS
Mailing State	CA
Mailing Zip Code1	91748
Mailing Zip Code2	
Certification Type	DBE
EMail	suzanne@sukaninc.com
[illegible]ntact Name	SUZANNE DESATOFF
[illegible]a Code	(626)

Phone Number	854-9467
Fax Area Code	(626)
Fax Phone Number	854-9469
Agency Name	LOS ANGELES COUNTY METRO TRANSPORTATION AUTHORITY (MTA)
Counties	05; 06; 07; 08; 12;
tricts	01; 03; 04; 10;
E NAICS	237120; 237310; 237990; 238910; 238990;

ACDBE NAICS

Work Codes	C1920 STRUCTURE EXCAVATION; C1930 STRUCTURE BACKFILL; C1940 DITCHES EXCAVATION; C9907 CONSTRUCTION EQUIPMENT RENTAL; C9908 HEAVY EQUIPMENT RENTAL;
Licenses	A General Engineering Contractor;
Trucks	
Gender	F
Ethnicity	CAUCASIAN
Firm Type	DBE

Firm ID	30881
Firm/DBA Name	SUMMIT ASSOCIATES
Address Line1	2300 CLAYTON ROAD, SUITE 1380
Address Line2	
City	CONCORD
State	CA
Zip Code1	94520
Zip Code2	
Mailing Address Line1	
Mailing Address Line2	
Mailing City	
Mailing State	
Mailing Zip Code1	
Mailing Zip Code2	
Certification Type	DBE
EMail	ken.rice@summitcm.com
Contact Name	KEN RICE
a Code	(925)
one Number	363-5560
Fax Area Code	(925)
Fax Phone Number	363-5511
Agency Name	CENTRAL CONTRA COSTA TRANSIT AUTHORITY (CCCTA)
Counties	00;
Districts	00;
DBE NAICS	236210; 236220; 237310; 237990; 541330; 541350; 541380; 541611;

ACDBE NAICS

Work Codes	C8700 CONSULTANT, NON ENGINEERING; C8770 CONSTRUCTION MANAGEMENT; C8771 Construction Management - Commercial and Institutional Building Construction; C8773 Construction Management - Highway, Street and Bridge Construction; I8734 LABORATORY TESTING AND ANALYSIS;
Licenses	
Trucks	
Gender	M
Ethnicity	ASIAN PACIFIC
Firm Type	DBE

Firm ID	39874
Firm/DBA Name	SUN AND SUN INDUSTRIES, INC
Address Line1	2101 S. YALE STREET
Address Line2	
City	SANTA ANA
State	CA
Zip Code1	92704
Zip Code2	
Mailing Address Line1	
Mailing Address Line2	
ling City	
ling State	

Mailing Zip Code1	
Mailing Zip Code2	
Certification Type	DBE
EMail	dsun@sunindustriesinc.com
Contact Name	DEBORAH SUN
a Code	(714)
.one Number	210-5141
Fax Area Code	(714)
Fax Phone Number	210-5149
Agency Name	DEPARTMENT OF TRANSPORTATION
Counties	01; 02; 03; 04; 05; 06; 07; 08; 09; 10; 11; 12; 13; 14; 15; 16; 17; 18; 19; 20; 21; 22; 23; 24; 25; 26; 27; 28; 29; 30; 31; 32; 33; 34; 35; 36; 37; 38; 39; 40; 41; 42; 43; 44; 45; 46; 47; 48; 49; 50; 51; 52; 53; 54; 55; 56; 57; 58;
Districts	01; 02; 03; 04; 05; 06; 07; 08; 09; 10; 11; 12;
DBE NAICS	238210;

ACDBE NAICS

Work Codes	C8604 LIGHTING; C9858 RESIDENTIAL ELECTRICAL;
Licenses	C10 Electrical Contractor;
Trucks	
Gender	F
Ethnicity	ASIAN PACIFIC
Firm Type	DBE

Firm ID	40764
Firm/DBA Name	SUULUTAAQ, INC - ALASKA NATIVE CORP
Address Line1	827 MISSOURI STREET, SUITE 6
Address Line2	
City	FAIRFIELD
State	CA
Zip Code1	94533
Zip Code2	
Mailing Address Line1	4300 B STREET, SUITE
Mailing Address Line2	
Mailing City	ANCHORAGE
ling State	AK
.ling Zip Code1	99503
Mailing Zip Code2	
Certification Type	DBE
EMail	tracy.crain@suulutaaq.com
Contact Name	TRACY CRAIN
Area Code	(707)
Phone Number	427-3209
Fax Area Code	(707)
Fax Phone Number	635-8187
Agency Name	DEPARTMENT OF TRANSPORTATION
Counties	01; 02; 03; 04; 05; 06; 07; 08; 09; 10; 11; 12; 13; 14; 15; 16; 17; 18; 19; 20; 21; 22; 23; 24; 25; 26; 27; 28; 29; 30; 31; 32; 33; 34; 35; 36; 37; 38; 39; 40; 41; 42; 43; 44; 45; 46; 47; 48; 49; 50; 51; 52; 53; 54; 55; 56; 57; 58;
Districts	01; 02; 03; 04; 05; 06; 07; 08; 09; 10; 11; 12;
DBE NAICS	236220; 237310; 237990; 238910; 561210;

ACDBE NAICS

Work Codes	C1901 ROADWAY EXCAVATION; C1970 EMBANKMENT CONSTRUCTION; C3910 PAVING ASPHALT (ASPHALT CONCRETE); C9801 BUILDING CONSTRUCTION; I7360 PERSONNEL SUPPLY SERVICES;
Licenses	A General Engineering Contractor; B General Building Contractor;
Trucks	
Gender	M
Ethnicity	NATIVE AMERICAN
Firm Type	DBE

Firm ID	29024
Firm/DBA Name	SYSTEMS TECHNOLOGIES
Address Line1	31713 LAKEMEADOW STREET
Address Line2	
.	ACTON
.te	CA

Zip Code1	93510
Zip Code2	
Mailing Address Line1	
Mailing Address Line2	
Mailing City	
'ling State	
.ailing Zip Code1	
Mailing Zip Code2	
Certification Type	DBE
EMail	bf@rglobal.net
Contact Name	null WILLIAM A. FALCONER
Area Code	(661)
Phone Number	269-1700
Fax Area Code	(661)
Fax Phone Number	269-1700
Agency Name	(NO LONGER VALID) COUNTY OF ORANGE JOHN WAYNE AIRPORT
Counties	00;
Districts	00;
DBE NAICS	238210; 561621;

ACDBE NAICS

Work Codes	C1201 TRAFFIC CONTROL SYSTEM; C9858 RESIDENTIAL ELECTRICAL; I7382 SECURITY SYSTEMS SERVICES;
Licenses	
Trucks	
Gender	M
Ethnicity	HISPANIC
Firm Type	DBE

Firm ID	31859
Firm/DBA Name	TEC MANAGEMENT CONSULTANTS INC
Address Line1	7600 WORLD WAY WEST
Address Line2	
City	LOS ANGELES
'.'te	CA
Code1	90045
.ip Code2	
Mailing Address Line1	
Mailing Address Line2	
Mailing City	
Mailing State	
Mailing Zip Code1	
Mailing Zip Code2	
Certification Type	OBE
EMail	kfuller@teccm.com
Contact Name	TIMOTHY COFFEY
Area Code	(213)
Phone Number	598-1285
Fax Area Code	(800)
Fax Phone Number	509-1647
Agency Name	DEPARTMENT OF TRANSPORTATION
Counties	00;
Districts	00;
DBE NAICS	236210; 236220; 237310; 237990; 238110; 238990; 541611; 541618; 541990; 562112;

ACDBE NAICS

Work Codes	C8700 CONSULTANT, NON ENGINEERING; C8701 BUSINESS ADMINISTRATION; C8702 MANAGEMENT INFORMATION SYSTEMS; I8740 MANAGEMENT & PUBLIC RELATIONS;
Licenses	A General Engineering Contractor; B General Building Contractor; C54 Tile Contractor (Ceramic and Mosaic);
Trucks	
Gender	M
Ethnicity	BLACK
Firm Type	OBE

---

n ID	31129
Firm/DBA Name	TEZA DESIGN

Address Line1	233 A STREET, SUITE 1103
Address Line2	
City	SAN DIEGO
State	CA
Zip Code1	92111
Code2	
Mailing Address Line1	
Mailing Address Line2	
Mailing City	
Mailing State	
Mailing Zip Code1	
Mailing Zip Code2	
Certification Type	DBE
EMail	simon@teza-design.com
Contact Name	SIMON GIRMAI
Area Code	(619)
Phone Number	955-6834
Fax Area Code	(619)
Fax Phone Number	209-7798
Agency Name	DEPARTMENT OF TRANSPORTATION
Counties	01; 02; 03; 04; 05; 06; 07; 08; 09; 10; 11; 12; 13; 14; 15; 16; 17; 18; 19; 20; 21; 22; 23; 24; 25; 26; 27; 28; 29; 30; 31; 32; 33; 34; 35; 36; 37; 38; 39; 40; 41; 42; 43; 44; 45; 46; 47; 48; 49; 50; 51; 52; 53; 54; 55; 56; 57; 58;
Districts	01; 02; 03; 04; 05; 06; 07; 08; 09; 10; 11; 12;
DBE NAICS	238220; 238990; 541330; 541340; 541490; 541512; 541618;

ACDBE NAICS

Work Codes	C8710 ENGINEERING; C8715 CONSULTANT, ENGINEERING; C8742 MECHANICAL ENGINEERS; C8765 DRAFTING; C8901 AIR CONDITIONING/SHEET METAL; C9862 RESIDENTIAL AIR CONDITIONING & SHEET METAL; C9866 HEATING & AIR CONDITIONING; I7373 INTEGRATED SYSTEMS & CAD/CAM SYSTEMS; I8740 MANAGEMENT & PUBLIC RELATIONS;
Licenses	EM Mechanical Engineer ;
Trucks	
Gender	M
Ethnicity	BLACK
Firm Type	DBE

---

n ID	21604
Firm/DBA Name	THE BEST MERIT CO., INC.
Address Line1	7525 EAST ROSECRANS AVE., # 210
Address Line2	
City	PARAMOUNT
State	CA
Zip Code1	90723
Zip Code2	
Mailing Address Line1	
Mailing Address Line2	
Mailing City	
Mailing State	
Mailing Zip Code1	
Mailing Zip Code2	
Certification Type	DBE
EMail	
Contact Name	JOONG K. LEE
Area Code	(562)
Phone Number	634-5212
Fax Area Code	(562)
Fax Phone Number	633-1834
Agency Name	CITY OF LOS ANGELES
Counties	00;
Districts	00;
DBE NAICS	238220; 238990;

ACDBE NAICS

Work Codes	C8901 AIR CONDITIONING/SHEET METAL; C9862 RESIDENTIAL AIR CONDITIONING & SHEET METAL; C9866 HEATING & AIR CONDITIONING;
enses	B General Building Contractor; C16 Fire Protection Contractor; C20 Warm-Air Heating, Ventilation and Air-conditioning Contracto; C36 Plumbing Contractor; C38 Refrigeration Contractor;

Trucks	
Gender	M
Ethnicity	ASIAN PACIFIC
Firm Type	DBE

---

n ID	36594
. .m/DBA Name	THE LANGE GROUP, INC.
Address Line1	600 S. SPRING ST., #1006
Address Line2	
City	LDS ANGELES
State	CA
Zip Code1	90014
Zip Code2	
Mailing Address Line1	
Mailing Address Line2	
Mailing City	
Mailing State	
Mailing Zip Code1	
Mailing Zip Code2	
Certification Type	DBE
EMail	angel@thelangegroupinc.com
Contact Name	ANGEL ORTIZ
Area Code	(213)
Phone Number	228-8920
Fax Area Code	(323)
Fax Phone Number	276-7810
Agency Name	CITY OF LOS ANGELES
Counties	00;
Districts	00;
DBE NAICS	236210; 236220; 541618; 562910;

ACDBE NAICS

Work Codes	C8770 CONSTRUCTION MANAGEMENT; C9801 BUILDING CONSTRUCTION; C9903 CONSTRUCTION CLEAN UP;
. .enses	A General Engineering Contractor; B General Building Contractor;
cks	
Gender	M
Ethnicity	HISPANIC
Firm Type	DBE

Firm ID	33477
Firm/DBA Name	THIER PR
Address Line1	111 16TH AVENUE
Address Line2	
City	SAN FRANCISCO
State	CA
Zip Code1	94118
Zip Code2	
Mailing Address Line1	
Mailing Address Line2	
Mailing City	
Mailing State	
Mailing Zip Code1	
Mailing Zip Code2	
Certification Type	DBE
EMail	hollithier@gmail.com
Contact Name	HOLLI THIER
Area Code	(415)
Phone Number	407-4843
Fax Area Code	(415)
Fax Phone Number	440-0238
Agency Name	SAN FRANCISCO MUNICIPAL TRANSPORTATION AGENCY
Counties	00;
Districts	00;
DBE NAICS	237990; 541618; 541810; 541820;

ACDBE NAICS

Work Codes	C8700 CONSULTANT, NON ENGINEERING; C8701 BUSINESS ADMINISTRATION; C8702 MANAGEMENT INFORMATION SYSTEMS; C8711 COMPUTER; C8770 CONSTRUCTION MANAGEMENT; E4890 COMMUNICATIONS SERVICES; I7310 ADVERTISING; I7336 COMMERCIAL ART AND GRAPHIC DESIGN; I8110 LEGAL SERVICES; I8740 MANAGEMENT & PUBLIC RELATIONS; J9130 EXECUTIVE & LEGISLATIVE COMBINED;
enses	
cks	
Gender	F
Ethnicity	CAUCASIAN
Firm Type	DBE

Firm ID	41173
Firm/DBA Name	THOMAS LAND CLEARING
Address Line1	2008 CANAL AVENUE
Address Line2	
City	LONG BEACH
State	CA
Zip Code1	90810
Zip Code2	
Mailing Address Line1	
Mailing Address Line2	
Mailing City	
Mailing State	
Mailing Zip Code1	
Mailing Zip Code2	
Certification Type	DBE
EMail	tlc.demo@verizon.net; jesdbes1@verizon.net
Contact Name	WILLIE THOMAS
Area Code	(562)
Phone Number	436-6325
Fax Area Code	(562)
Fax Phone Number	436-0328
Agency Name	LOS ANGELES COUNTY METRO TRANSPORTATION AUTHORITY (MTA)
Counties	00;
Districts	00;
E NAICS	238910; 562910;

ACDBE NAICS

Work Codes	C9903 CONSTRUCTION CLEAN UP;
Licenses	ASB Asbestos; B General Building Contractor;
Trucks	
Gender	M
Ethnicity	BLACK
Firm Type	DBE

Firm ID	33956
Firm/DBA Name	THORO CLEAN CONSTRUCTION CLEAN-UP
Address Line1	270 CASHMERE STREET, SUITE C
Address Line2	
City	SAN FRANCISCO
State	CA
Zip Code1	94124
Zip Code2	
Mailing Address Line1	
Mailing Address Line2	
Mailing City	
Mailing State	
Mailing Zip Code1	
Mailing Zip Code2	
Certification Type	DBE
EMail	
Contact Name	null OSCAR FRAYER
Area Code	(415)
Phone Number	285-4975
Area Code	(415)
Phone Number	756-1228

Agency Name	SAN FRANCISCO MUNICIPAL TRANSPORTATION AGENCY
Counties	00;
Districts	00;
DBE NAICS	238990; 561720;

)BE NAICS

Work Codes	I7341 JANITORIAL SERVICES; I7349 BUILDING MAINTENANCE SERVICES;
Licenses	
Trucks	
Gender	M
Ethnicity	BLACK
Firm Type	DBE

Firm ID	31854
Firm/DBA Name	TM CONSTRUCTION
Address Line1	226 AVENIDA DEL MAR
Address Line2	
City	SAN CLEMENTE
State	CA
Zip Code1	92672
Zip Code2	
Mailing Address Line1	
Mailing Address Line2	
Mailing City	
Mailing State	
Mailing Zip Code1	
Mailing Zip Code2	
Certification Type	DBE
EMail	
Contact Name	TSHIEN MA
Area Code	(949)
Phone Number	361-5723
Fax Area Code	(949)
~ x Phone Number	498-3582
ncy Name	CITY OF LOS ANGELES
Counties	00;
Districts	00;
DBE NAICS	236210;

ACDBE NAICS

Work Codes	C9801 BUILDING CONSTRUCTION;
Licenses	
Trucks	
Gender	M
Ethnicity	ASIAN PACIFIC
Firm Type	DBE

Firm ID	31860
Firm/DBA Name	TM ENGINEERS, INC
Address Line1	226 AVENIDA DEL MAR
Address Line2	
City	SAN CLEMENTE
State	CA
Zip Code1	92672
Zip Code2	
Mailing Address Line1	
Mailing Address Line2	
Mailing City	
Mailing State	
Mailing Zip Code1	
Mailing Zip Code2	
Certification Type	DBE
ail	tmengineers@sbcglobal.net
ntact Name	TSHIEN MA

Area Code	(949)
Phone Number	361-0618
Fax Area Code	(949)
Fax Phone Number	361-0754
Agency Name	CITY OF LOS ANGELES
Counties	00;
Districts	00;
DBE NAICS	236210; 541330; 541512;

ACDBE NAICS

Work Codes	C8710 ENGINEERING; C9801 BUILDING CONSTRUCTION; I7373 INTEGRATED SYSTEMS & CAD/CAM SYSTEMS;
Licenses	EC Civil Engineer; EST Structural Engineer;
Trucks	
Gender	M
Ethnicity	ASIAN PACIFIC
Firm Type	DBE

Firm ID	24374
Firm/DBA Name	TNT INDUSTRIAL CONTRACTORS, INC
Address Line1	3600 51ST AVENUE
Address Line2	
City	SACRAMENTO
State	CA
Zip Code1	95823
Zip Code2	
Mailing Address Line1	
Mailing Address Line2	
Mailing City	
Mailing State	
Mailing Zip Code1	
Mailing Zip Code2	
Certification Type	DBE
EMail	paula@tntindustrial.com
Contact Name	RANDY TWIST
Area Code	(916)
Phone Number	395-8400
Fax Area Code	(916)
Fax Phone Number	395-8429
Agency Name	DEPARTMENT OF TRANSPORTATION
Counties	01; 02; 03; 04; 05; 06; 07; 08; 09; 10; 11; 12; 13; 14; 15; 16; 17; 18; 19; 20; 21; 22; 23; 24; 25; 26; 27; 28; 29; 30; 31; 32; 33; 34; 35; 36; 37; 38; 39; 40; 41; 42; 43; 44; 45; 46; 47; 48; 49; 50; 51; 52; 53; 54; 55; 56; 57; 58;
Districts	01; 02; 03; 04; 05; 06; 07; 08; 09; 10; 11; 12;
DBE NAICS	236210; 238110; 238130; 238190; 238220; 238910;

ACDBE NAICS

Work Codes	C8770 CONSTRUCTION MANAGEMENT; C9801 BUILDING CONSTRUCTION; C9822 CARPENTRY; C9850 PLUMBING; C9866 HEATING & AIR CONDITIONING;
Licenses	A General Engineering Contractor; B General Building Contractor; C20 Warm-Air Heating, Ventilation and Air-conditioning Contracto; C36 Plumbing Contractor;
Trucks	
Gender	M
Ethnicity	NATIVE AMERICAN
Firm Type	DBE

Firm ID	35265
Firm/DBA Name	TOM'S METAL SPECIALISTS, INC.
Address Line1	1416 WALLACE AVENUE
Address Line2	
City	SAN FRANCISCO
State	CA
Zip Code1	94124
Zip Code2	
Mailing Address Line1	
Mailing Address Line2	
Mailing City	

Mailing State	
Mailing Zip Code1	
Mailing Zip Code2	
Certification Type	DBE
EMail	tomsmetal@yahoo.com
ntact Name	TOM CHANG
ea Code	(415)
Phone Number	822-7971
Fax Area Code	(415)
Fax Phone Number	822-7991
Agency Name	SAN FRANCISCO MUNICIPAL TRANSPORTATION AGENCY
Counties	00;
Districts	00;
DBE NAICS	237990; 238120; 238390; 332323;

ACDBE NAICS

Work Codes	C8710 ENGINEERING; C8746 STRUCTURAL ENGINEER; C9802 BUILDING CONSTRUCTION;
Licenses	A General Engineering Contractor; B General Building Contractor; C51 Structural Steel Contractor; C60 Welding Contractor;
Trucks	
Gender	M
Ethnicity	ASIAN PACIFIC
Firm Type	DBE

Firm ID	32969
Firm/DBA Name	TOWNSEND MANAGEMENT INC
Address Line1	P.O. BOX 24442
Address Line2	
City	SAN FRANCISCO
State	CA
Zip Code1	94124
Zip Code2	
Mailing Address Line1	2945 3RD STREET
Mailing Address Line2	
Mailing City	SAN FRANCISCO
ling State	CA
ailing Zip Code1	94107
Mailing Zip Code2	
Certification Type	DBE
EMail	info@tmi-cm.com
Contact Name	ZAMIR ZURAEK
Area Code	(415)
Phone Number	285-9009
Fax Area Code	(415)
Fax Phone Number	285-9011
Agency Name	SAN FRANCISCO MUNICIPAL TRANSPORTATION AGENCY
Counties	00;
Districts	00;
DBE NAICS	236117; 236210; 238990; 541618;

ACDBE NAICS

Work Codes	C8714 CONSULTANT, PROJECT MANAGEMENT/ BUSINESS ADMIN; C8770 CONSTRUCTION MANAGEMENT; C8776 Construction Management - Other Heavy and Civil Construction;
Licenses	A General Engineering Contractor; B General Building Contractor;
Trucks	
Gender	M
Ethnicity	ASIAN PACIFIC
Firm Type	DBE

Firm ID	38033
Firm/DBA Name	TRAFFIC LOOPS CRACKFILLING, INC
Address Line1	1915 W BALL RD.
Address Line2	
City	ANAHEIM
e	CA
Zip Code1	92804

Zip Code2	
Mailing Address Line1	946 S. EMERALD ST
Mailing Address Line2	
Mailing City	ANAHEIM
Mailing State	CA
ling Zip Code1	92804
iling Zip Code2	
Certification Type	DBE
EMail	traffic loops@sbcglobal.net
Contact Name	MAI-LAN NGUYEN
Area Code	(714)
Phone Number	520-4026
Fax Area Code	(714)
Fax Phone Number	520-4027
Agency Name	DEPARTMENT OF TRANSPORTATION
Counties	00;
Districts	00;
DBE NAICS	238210; 238990;

ACDBE NAICS

Work Codes	C4040 CLEAN & SEAL PAVEMENT JOINTS - ROUT & SEAL CRACKS; C8501 PAVEMENT MARKING; C8608 DETECTOR; C8611 RAMP METERING SYSTEM; C8903 ELECTRICAL; C9858 RESIDENTIAL ELECTRICAL;
Licenses	C10 Electrical Contractor; C32 Parking and Highway Improvement Contractor;
Trucks	
Gender	F
Ethnicity	ASIAN PACIFIC
Firm Type	DBE

Firm ID	30962
Firm/DBA Name	TRI-BORING, INC.
Address Line1	331 HIGHLAND COURT
Address Line2	
City	LA HABRA
State	CA
Code1	90631
Code2	
Mailing Address Line1	PO BOX 539
Mailing Address Line2	
Mailing City	LA HABRA
Mailing State	CA
Mailing Zip Code1	90633
Mailing Zip Code2	0776
Certification Type	DBE
EMail	triboring@hotmail.com
Contact Name	ROBERT JOHN AGUINAGA
Area Code	(562)
Phone Number	697-7172
Fax Area Code	(562)
Fax Phone Number	309-8086
Agency Name	DEPARTMENT OF TRANSPORTATION
Counties	01; 02; 03; 04; 05; 06; 07; 08; 09; 10; 11; 12; 13; 14; 15; 16; 17; 18; 19; 20; 21; 22; 23; 24; 25; 26; 27; 28; 29; 30; 31; 32; 33; 34; 35; 36; 37; 38; 39; 40; 41; 42; 43; 44; 45; 46; 47; 48; 49; 50; 51; 52; 53; 54; 55; 56; 57; 58;
Districts	01; 02; 03; 04; 05; 06; 07; 08; 09; 10; 11; 12;
DBE NAICS	238110; 238120; 238990; 331210;

ACDBE NAICS

Work Codes	C5501 STEEL STRUCTURES; C5570 STEEL CRIB WALL; C7041 JACKED WELDED STEEL PIPE;
Licenses	A General Engineering Contractor;
Trucks	
Gender	M
Ethnicity	HISPANIC
Firm Type	DBE

---

n ID	13283
..m/DBA Name	TRI-COUNTY DRILLING, INC

Address Line1	9631 CANDIDA STREET
Address Line2	
City	SAN DIEGO
State	CA
Zip Code1	92126
Code2	4537
Mailing Address Line1	
Mailing Address Line2	
Mailing City	
Mailing State	
Mailing Zip Code1	
Mailing Zip Code2	
Certification Type	DBE
EMail	sherylp@tcdrilling.com
Contact Name	null SHERYL PETERSON DUDDIE
Area Code	(858)
Phone Number	271-0099
Fax Area Code	(858)
Fax Phone Number	271-0233
Agency Name	DEPARTMENT OF TRANSPORTATION
Counties	00;
Districts	00;
DBE NAICS	237110; 237310; 238290; 238990;

ACDBE NAICS

Work Codes	C9947 ELEVATOR;
Licenses	C57 Well Drilling Contractor;
Trucks	
Gender	F
Ethnicity	CAUCASIAN
Firm Type	DBE

Firm ID	33586
m/DBA Name	TROY'S CONTRACTING
dress Line1	3026 SAN BRUNO AVENUE, SUITE B
Address Line2	
City	SAN FRANCISCO
State	CA
Zip Code1	94134
Zip Code2	
Mailing Address Line1	
Mailing Address Line2	
Mailing City	
Mailing State	
Mailing Zip Code1	
Mailing Zip Code2	
Certification Type	DBE
EMail	
Contact Name	TROY REESE
Area Code	(415)
Phone Number	468-9066
Fax Area Code	(415)
Fax Phone Number	486-8299
Agency Name	BAY AREA RAPID TRANSIT DISTRICT (BART)
Counties	00;
Districts	00;
DBE NAICS	236210; 237310; 238210; 238310; 561110;

ACDBE NAICS

Work Codes	C1201 TRAFFIC CONTROL SYSTEM; C9801 BUILDING CONSTRUCTION; C9827 DRYWALL CONSTRUCTION; C9836 PLASTERING; C9858 RESIDENTIAL ELECTRICAL; C9868 INSULATION;
Licenses	A General Engineering Contractor; B General Building Contractor; C09 Drywall Contractor; C10 Electrical Contractor; C31 Construction Zone Traffic Control Contractor;
cks	
nder	M

Ethnicity	BLACK
Firm Type	DBE

Firm ID	32401
Firm/DBA Name	TSM GENERAL BUILDING CONTRACTORS
Address Line1	5191 THIRD STREET, #3
Address Line2	
City	SAN FRANCISCO
State	CA
Zip Code1	94124
Zip Code2	
Mailing Address Line1	
Mailing Address Line2	
Mailing City	
Mailing State	
Mailing Zip Code1	
Mailing Zip Code2	
Certification Type	DBE
EMail	luna_miller@yahoo.com
Contact Name	null THOMAS S. MILLER
Area Code	(415)
Phone Number	822-1555
Fax Area Code	(415)
Fax Phone Number	822-1558
Agency Name	SAN FRANCISCO MUNICIPAL TRANSPORTATION AGENCY
Counties	00;
Districts	00;
DBE NAICS	238990;

ACDBE NAICS

Work Codes	
Licenses	
Trucks	
Gender	M
Ethnicity	BLACK
Firm Type	DBE

Firm ID	23009
Firm/DBA Name	TSUBOTA INDUSTRIAL SUPPLY CO, INC
Address Line1	1837 - 15TH. AVENUE WEST
Address Line2	
City	SEATTLE
State	WA
Zip Code1	98119
Zip Code2	2790
Mailing Address Line1	
Mailing Address Line2	
Mailing City	
Mailing State	
Mailing Zip Code1	
Mailing Zip Code2	
Certification Type	DBE
EMail	png5@Asiancyber.com
Contact Name	CRAIG TSUBOTA
Area Code	(206)
Phone Number	282-1844
Fax Area Code	(206)
Fax Phone Number	281-0784
Agency Name	SAN FRANCISCO MUNICIPAL TRANSPORTATION AGENCY
Counties	00;
Districts	00;
DBE NAICS	238990; 331221; 332111; 332323; 332996; 423390; 423510;

ACDBE NAICS

Work Codes	C0649 PILINGS SUPPLIER; C0652 REINFORCING BAR SECTION SUPPLIER; C0655 STEEL SUPPLIER; C0670 PIPE SUPPLIER; C0680 FENCING SUPPLIER; C0683 GUARD RAILINGS & BARRIERS SUPPLIER; C0685 PAVEMENT MARKERS SUPPLIER; C0699 TOOLS Supplier; F5050 METALS & MINERALS, EXCEPT PETROLEUM;
Licenses	
Trucks	
nder	M
nicity	ASIAN PACIFIC
rirm Type	DBE

Firm ID	27723
Firm/DBA Name	TUCKER TECHNOLOGY INC
Address Line1	300 FRANK OGAWA PLAZA, STE 251
Address Line2	
City	OAKLAND
State	CA
Zip Code1	94612
Zip Code2	2703
Mailing Address Line1	
Mailing Address Line2	
Mailing City	
Mailing State	
Mailing Zip Code1	
Mailing Zip Code2	
Certification Type	DBE
EMail	frank@tuckertech.com
Contact Name	FRANK TUCKER
Area Code	(510)
Phone Number	836-0422
Fax Area Code	(510)
Fax Phone Number	836-2625
Agency Name	BAY AREA RAPID TRANSIT DISTRICT (BART)
Counties	00;
Districts	00;
DBE NAICS	238210; 517110; 518111; 518210; 532310; 532420; 541511; 541519; 541618; 561499; 811212;

`DBE NAICS

Work Codes	C1201 TRAFFIC CONTROL SYSTEM; C8700 CONSULTANT, NON ENGINEERING; C8701 BUSINESS ADMINISTRATION; C8702 MANAGEMENT INFORMATION SYSTEMS; C9858 RESIDENTIAL ELECTRICAL; E4810 TELEPHONE COMMUNICATIONS; E4820 TELEGRAPH & OTHER COMMUNICATIONS; I7350 MISC EQUIPMENT RENTAL & LEASING; I7370 COMPUTER & DATA PROCESSING SERVICES; I7371 COMPUTER PROGRAMMING; I7375 INFORMATION RETRIEVAL SYSTEMS; I7377 COMPUTER RENTAL AND LEASING; I7378 COMPUTER MAINTENANCE & REPAIR; I7380 MISC BUSINESS SERVICES; I8740 MANAGEMENT & PUBLIC RELATIONS;
Licenses	C07 Low Voltage Systems Contractor;
Trucks	
Gender	M
Ethnicity	BLACK
Firm Type	DBE

Firm ID	25303
Firm/DBA Name	TURNER MANUFACTURING CO INC
Address Line1	4543 E. FLORADORA AVE
Address Line2	
City	FRESNO
State	CA
Zip Code1	93703
Zip Code2	
Mailing Address Line1	4543 E. FLORADORA AVE
Mailing Address Line2	
Mailing City	FRESNO
Mailing State	CA
Mailing Zip Code1	93703
Mailing Zip Code2	
Certification Type	DBE
EMail	turnermfginc@sbcglobal.net
Contact Name	null JOSE L. TURNER
a Code	(559)
ne Number	251-1918
	(559)

Fax Area Code	
Fax Phone Number	251-6860
Agency Name	CITY OF FRESNO
Counties	00;
Districts	00;
DBE NAICS	238190; 332323;

ACDBE NAICS

Work Codes	C0680 FENCING SUPPLIER;
Licenses	C23 Ornamental Metal Contractor;
Trucks	
Gender	M
Ethnicity	HISPANIC
Firm Type	DBE

Firm ID	38294
Firm/DBA Name	U.S. CONCRETE CONSTRUCTION, INC
Address Line1	30634 HASLEY CYN. ROAD
Address Line2	
City	CASTAIC
State	CA
Zip Code1	91384
Zip Code2	
Mailing Address Line1	
Mailing Address Line2	
Mailing City	
Mailing State	
Mailing Zip Code1	
Mailing Zip Code2	
Certification Type	DBE
EMail	les@us-concrete.net
Contact Name	ULISES SALAZAR
Area Code	(661)
Phone Number	259-3522
Area Code	(661)
Fax Phone Number	799-1038
Agency Name	DEPARTMENT OF TRANSPORTATION
Counties	01; 02; 03; 04; 05; 06; 07; 08; 09; 10; 11; 12; 13; 14; 15; 16; 17; 18; 19; 20; 21; 22; 23; 24; 25; 26; 27; 28; 29; 30; 31; 32; 33; 34; 35; 36; 37; 38; 39; 40; 41; 42; 43; 44; 45; 46; 47; 48; 49; 50; 51; 52; 53; 54; 55; 56; 57; 58;
Districts	01; 02; 03; 04; 05; 06; 07; 08; 09; 10; 11; 12;
DBE NAICS	238110;

ACDBE NAICS

Work Codes	C2501 AGGREGATE SUBBASE; C2602 AGGREGATE BASE; C2700 CEMENT TREATED BASE; C2800 CONCRETE BASE; C3901 ASPHALT CONCRETE; C5100 CONCRETE STRUCTURE; C5105 MINOR CONCRETE STRUCTURE; C5110 CONCRETE SURFACE FINISH; C5111 CONCRETE OVERLAY, DRILL & BOND; C5135 CONCRETE BLOCK & MASONRY RETAINING WALL; C5136 REINFORCED CONCRETE CRIB WALL; C5180 SOUND WALL (MASONRY BLOCK - CONCRETE);
Licenses	B General Building Contractor; C08 Concrete Contractor;
Trucks	
Gender	M
Ethnicity	HISPANIC
Firm Type	DBE

Firm ID	28459
Firm/DBA Name	ULTIMATE MAINTENANCE SERVICES, INC.
Address Line1	4237 W REDONDO BEACH BLVD
Address Line2	
City	LAWNDALE
State	CA
Zip Code1	90260
Zip Code2	
Mailing Address Line1	
Mailing Address Line2	
Mailing City	
Mailing State	

Mailing Zip Code1	
Mailing Zip Code2	
Certification Type	DBE
EMail	claudia@umscorporation.com
Contact Name	CLAUDIA P. SALOMON
a Code	(310)
. .one Number	542-1474
Fax Area Code	(310)
Fax Phone Number	542-0073
Agency Name	CITY OF LOS ANGELES
Counties	00;
Districts	00;
DBE NAICS	238990; 561720; 561790;

ACDBE NAICS

Work Codes	C9903 CONSTRUCTION CLEAN UP; I7341 JANITORIAL SERVICES;
Licenses	D38 Sand and Water Blasting; D63 Construction Cleanup;
Trucks	
Gender	F
Ethnicity	HISPANIC
Firm Type	DBE

Firm ID	40216
Firm/DBA Name	UNITED COM
Address Line1	14750 BRIERWOOD DRIVE
Address Line2	
City	CHINO HILLS
State	CA
Zip Code1	91709
Zip Code2	
Mailing Address Line1	
Mailing Address Line2	
Mailing City	
ling State	
ling Zip Code1	
Mailing Zip Code2	
Certification Type	DBE
EMail	pflores@unitedcomusa.com
Contact Name	PAUL FLORES
Area Code	(714)
Phone Number	394-8012
Fax Area Code	(909)
Fax Phone Number	606-0786
Agency Name	LOS ANGELES COUNTY METRO TRANSPORTATION AUTHORITY (MTA)
Counties	00;
Districts	00;
DBE NAICS	238210;

ACDBE NAICS

Work Codes	C8903 ELECTRICAL; D3660 COMMUNICATIONS EQUIPMENT;
Licenses	C07 Low Voltage Systems Contractor;
Trucks	
Gender	M
Ethnicity	HISPANIC
Firm Type	DBE

Firm ID	40619
Firm/DBA Name	URBAN GRAFFITI ENTERPRISES, INC.
Address Line1	1280 MOUNTAIN VIEW CIRCLE
Address Line2	
City	AZUSA
State	CA
Code1	91702
Code2	

Mailing Address Line1	
Mailing Address Line2	
Mailing City	
Mailing State	
Mailing Zip Code1	
Mailing Zip Code2	
Certification Type	DBE
EMail	mariag@urbangraffiti.com
Contact Name	JUAN REINOSO
Area Code	(626)
Phone Number	815-4900
Fax Area Code	(626)
Fax Phone Number	815-4499
Agency Name	LOS ANGELES COUNTY METRO TRANSPORTATION AUTHORITY (MTA)
Counties	00;
Districts	00;
DBE NAICS	238150; 238320; 561790;

ACDBE NAICS

Work Codes	C8904 GLASS INSTALLATION FOR RAIL CARS; C9854 PAINTING STRUCTURES; I7340 SERVICES TO BUILDINGS;
Licenses	C33 Painting and Decorating Contractor; D38 Sand and Water Blasting; D52 Window Coverings;
Trucks	
Gender	M
Ethnicity	HISPANIC
Firm Type	DBE

Firm ID	33590
Firm/DBA Name	USK MANUFACTURING, INC.
Address Line1	720 ZWISSIG WAY
Address Line2	
City	UNION CITY
State	CA
Zip Code1	94587
Zip Code2	
Mailing Address Line1	
Mailing Address Line2	
Mailing City	
Mailing State	
Mailing Zip Code1	
Mailing Zip Code2	
Certification Type	DBE
EMail	jkim@uskmfg.com
Contact Name	null MOON KIM
Area Code	(510)
Phone Number	471-7555
Fax Area Code	(510)
Fax Phone Number	471-7554
Agency Name	BAY AREA RAPID TRANSIT DISTRICT (BART)
Counties	00;
Districts	00;
DBE NAICS	238990; 332812;

ACDBE NAICS

Work Codes	D3470 METAL MANUFACTURING;
Licenses	
Trucks	
Gender	M
Ethnicity	ASIAN PACIFIC
Firm Type	DBE

Firm ID	39166
Firm/DBA Name	V A P CONSTRUCTIDN INC
Address Line1	16425 ILLUSION WAY
Address Line2	

City	LA MIRADA
State	CA
Zip Code1	90638
Zip Code2	
Mailing Address Line1	
Mailing Address Line2	
Mailing City	
Mailing State	
Mailing Zip Code1	
Mailing Zip Code2	
Certification Type	DBE
EMail	vapconstructioninc@gmail.com
Contact Name	ARVIND PRASAD
Area Code	(714)
Phone Number	253-3270
Fax Area Code	(714)
Fax Phone Number	551-9420
Agency Name	DEPARTMENT OF TRANSPORTATION
Counties	01; 02; 03; 04; 05; 06; 07; 08; 09; 10; 11; 13; 14; 15; 16; 17; 18; 19; 20; 21; 22; 23; 24; 25; 26; 27; 28; 29; 30; 31; 32; 33; 34; 35; 36; 37; 38; 39; 40; 41; 42; 43; 44; 45; 46; 47; 48; 49; 50; 51; 52; 53; 54; 55; 56; 57; 58;
Districts	01; 02; 03; 04; 05; 06; 07; 08; 09; 10; 11; 12;
DBE NAICS	237110; 237310; 237990; 238110;

ACDBE NAICS

Work Codes	C7301 CONCRETE CURB & SIDEWALK - MISC; C8331 CONCRETE BARRIER;
Licenses	A General Engineering Contractor;
Trucks	
Gender	M
Ethnicity	ASIAN SUBCONTINENT
Firm Type	DBE

Firm ID	1045
Firm/DBA Name	VALVERDE CONSTRUCTIDN, INC
Address Line1	10918 SHOEMAKER AVE
Address Line2	
City	SANTA FE SPRINGS
State	CA
Zip Code1	90670
Zip Code2	
Mailing Address Line1	P.O. BOX 3223
Mailing Address Line2	
Mailing City	SANTA FE SPRINGS
Mailing State	CA
Mailing Zip Code1	90670
Mailing Zip Code2	
Certification Type	DBE
EMail	joev@valverdeconst.com
Contact Name	JOE A. VALVERDE
Area Code	(562)
Phone Number	906-1826
Fax Area Code	(562)
Fax Phone Number	906-1918
Agency Name	DEPARTMENT OF TRANSPORTATION
Counties	00;
Districts	00;
DBE NAICS	237110;

ACDBE NAICS

Work Codes	C1601 CLEARING & GRUBBING; C1901 ROADWAY EXCAVATION; C1920 STRUCTURE EXCAVATION; C1930 STRUCTURE BACKFILL; C1940 DITCHES EXCAVATION; C7160 ASBESTOS-CEMENT SEWER PIPE; C9980 DEMOLITION;
Licenses	A General Engineering Contractor; B General Building Contractor; C10 Electrical Contractor; C16 Fire Protection Contractor; C36 Plumbing Contractor;
Trucks	
Gender	M
Ethnicity	HISPANIC
Firm Type	DBE

Firm Type

Firm ID	17079
Firm/DBA Name	VASQUEZ COMPANY, THE
Address Line1	3009 G STREET
Address Line2	
City	SAN DIEGO
State	CA
Zip Code1	92102
Zip Code2	
Mailing Address Line1	
Mailing Address Line2	
Mailing City	
Mailing State	
Mailing Zip Code1	
Mailing Zip Code2	
Certification Type	DBE
EMail	andrea@vasquezco.com
Contact Name	MANUEL VASQUEZ
Area Code	(619)
Phone Number	237-3607
Fax Area Code	(619)
Fax Phone Number	237-3610
Agency Name	DEPARTMENT OF TRANSPORTATION
Counties	00;
Districts	00;
DBE NAICS	238320; 238350; 238990;

ACDBE NAICS

Work Codes	C9822 CARPENTRY; C9830 WALL COVERING; C9854 PAINTING STRUCTURES;
Licenses	B General Building Contractor; C33 Painting and Decorating Contractor;
Trucks	
Gender	M
Ethnicity	HISPANIC
Firm Type	DBE

Firm ID	39227
Firm/DBA Name	VELASCO AIR, INC.
Address Line1	7372 WALNUT AVENUE, SUITE A
Address Line2	
City	BUENA PARK
State	CA
Zip Code1	90620
Zip Code2	
Mailing Address Line1	
Mailing Address Line2	
Mailing City	
Mailing State	
Mailing Zip Code1	
Mailing Zip Code2	
Certification Type	DBE
EMail	velascoair@yahoo.com
Contact Name	LUIS VELASCO
Area Code	(714)
Phone Number	390-4253
Fax Area Code	(714)
Fax Phone Number	723-6196
Agency Name	LOS ANGELES COUNTY METRO TRANSPORTATION AUTHORITY (MTA)
Counties	00;
Districts	00;
DBE NAICS	238220; 238990; 423730; 811310;

ACDBE NAICS

Work Codes	C9866 HEATING & AIR CONDITIONING; D3430 PLUMBING & HEATING, EXCEPT ELECTRIC; F5080 MACHINERY, EQUIPMENT, & SUPPLIES;

Licenses	C20 Warm-Air Heating, Ventilation and Air-conditioning Contracto;
Trucks	
Gender	M
Ethnicity	HISPANIC
Firm Type	DBE

Firm ID	38766
Firm/DBA Name	W JOHN GRAY CONSTRUCTION
Address Line1	1751 HWY 36
Address Line2	
City	HYDESVILLE
State	CA
Zip Code1	95547
Zip Code2	
Mailing Address Line1	P.O. BOX 186
Mailing Address Line2	
Mailing City	HYDESVILLE
Mailing State	CA
Mailing Zip Code1	95547
Mailing Zip Code2	
Certification Type	DBE
EMail	jdqrgray@aol.com
Contact Name	DAVINA GRAY
Area Code	(707)
Phone Number	768-1760
Fax Area Code	(707)
Fax Phone Number	768-1760
Agency Name	DEPARTMENT OF TRANSPORTATION
Counties	08; 12; 23; 53;
Districts	01; 02;
DBE NAICS	236115; 236118; 236210;

ACDBE NAICS

rk Codes	C9801 BUILDING CONSTRUCTION; C9810 SMALL STRUCTURES; C9846 ADDITIONS, ALTERATIONS OR REPAIRS;
enses	A General Engineering Contractor; B General Building Contractor;
rucks	
Gender	M
Ethnicity	NATIVE AMERICAN
Firm Type	DBE

Firm ID	41176
Firm/DBA Name	WALLACE STRUCTURES
Address Line1	2515 TAWNDALE LN
Address Line2	
City	HYDESVILLE
State	CA
Zip Code1	95547
Zip Code2	
Mailing Address Line1	
Mailing Address Line2	
Mailing City	
Mailing State	
Mailing Zip Code1	
Mailing Zip Code2	
Certification Type	DBE
EMail	wallacestr@aol.com
Contact Name	ERIC WALLACE
Area Code	(707)
Phone Number	834-4992
Fax Area Code	(707)
Fax Phone Number	768-3386
Agency Name	DEPARTMENT OF TRANSPORTATION
Counties	01; 02; 03; 04; 05; 06; 07; 08; 09; 10; 11; 12; 13; 14; 15; 16; 17; 18; 19; 20; 21; 22; 23; 24; 25; 26; 27; 28; 29; 30; 31; 32; 33; 34; 35; 36; 37; 38; 39; 40; 41; 42; 43; 44; 45; 46; 47; 48; 49; 50; 51; 52; 53; 54; 55; 56; 57; 58;
tricts	01; 02; 03; 04; 05; 06; 07; 08; 09; 10; 11; 12;
E NAICS	237110; 237310; 237990; 238910;

ACDBE NAICS

Work Codes	C1920 STRUCTURE EXCAVATION; C1930 STRUCTURE BACKFILL; C1940 DITCHES EXCAVATION; C8770 CONSTRUCTION MANAGEMENT; C8773 Construction Management - Highway, Street and Bridge Construction; C8776 Construction Management - Other Heavy and Civil Construction;
Licenses	A General Engineering Contractor; B General Building Contractor;
Trucks	
Gender	M
Ethnicity	HISPANIC
Firm Type	DBE

Firm ID	38678
Firm/DBA Name	WESTERN MOUNTAIN POWER CONSTRUCTION, INC
Address Line1	23000 MEADOW LANE, SUITE B
Address Line2	
City	TWAIN HARTE
State	CA
Zip Code1	95383
Zip Code2	
Mailing Address Line1	P.O. BOX 688
Mailing Address Line2	
Mailing City	TWAIN HARTE
Mailing State	CA
Mailing Zip Code1	95383
Mailing Zip Code2	
Certification Type	DBE
EMail	dan@westemmpc.com
Contact Name	DANIEL GARCIA
Area Code	(209)
Phone Number	728-1300
Fax Area Code	(209)
Fax Phone Number	728-1310
Agency Name	SAN MATEO COUNTY TRANSIT DISTRICT (SAMTRANS)/JPB
Counties	00;
Districts	00;
ACDBE NAICS	237130;

ACDBE NAICS

Work Codes	C8903 ELECTRICAL;
Licenses	A General Engineering Contractor; C10 Electrical Contractor;
Trucks	
Gender	M
Ethnicity	HISPANIC
Firm Type	DBE

Firm ID	33077
Firm/DBA Name	WIRENET COMMUNICATION
Address Line1	4355 E. AIRPORT DRIVE, STE 104
Address Line2	
City	ONTARIO
State	CA
Zip Code1	91761
Zip Code2	
Mailing Address Line1	
Mailing Address Line2	
Mailing City	
Mailing State	
Mailing Zip Code1	
Mailing Zip Code2	
Certification Type	DBE
EMail	barreola@wirenetcomm.com
Contact Name	null ROBERT J. ARREOLA
Area Code	(909)
Phone Number	986-3290
Fax Area Code	(909)

Fax Phone Number	986-6490
Agency Name	CITY OF LOS ANGELES
Counties	00;
Districts	00;
DBE NAICS	238210; 517212; 517410; 517910;

ACDBE NAICS

Work Codes	E4810 TELEPHONE COMMUNICATIONS; E4820 TELEGRAPH & OTHER COMMUNICATIONS; E4840 CABLE & OTHER PAY TV SERVICES; E4890 COMMUNICATIONS SERVICES; E4910 ELECTRIC SERVICES; E4930 COMBINATION UTILITY SERVICES;
Licenses	C10 Electrical Contractor;
Trucks	
Gender	M
Ethnicity	HISPANIC
Firm Type	DBE

Firm ID	37887
Firm/DBA Name	WOODWARD DRILLING CO, INC
Address Line1	221 MONTEZUMA
Address Line2	
City	RIO VISTA
State	CA
Zip Code1	94571
Zip Code2	
Mailing Address Line1	P.O. BOX 336
Mailing Address Line2	
Mailing City	RIO VISTA
Mailing State	CA
Mailing Zip Code1	94571
Mailing Zip Code2	
Certification Type	DBE
EMail	connie@woodwarddrilling.com
Contact Name	CONCING E. (CONNIE) WOODWARD
Area Code	(707)
Phone Number	374-4300
Fax Area Code	(707)
Fax Phone Number	374-5677
Agency Name	DEPARTMENT OF TRANSPORTATION
Counties	01; 02; 03; 04; 05; 06; 07; 08; 09; 10; 11; 12; 17; 18; 20; 21; 22; 23; 24; 27; 28; 29; 31; 32; 34; 38; 39; 41; 43; 44; 45; 46; 48; 49; 50; 51; 52; 53; 54; 57; 58;
Districts	01; 02; 03; 04; 05; 06; 10;
DBE NAICS	237110;

ACDBE NAICS

Work Codes	C7600 DEVELOP, TEST, DRILL, MAINTAIN WELLS;
Licenses	C57 Well Drilling Contractor;
Trucks	
Gender	F
Ethnicity	ASIAN PACIFIC
Firm Type	DBE

Firm ID	33490
Firm/DBA Name	YERBA BUENA ENGINEERING & CONSTRUCTION
Address Line1	1340 EGBERT AVENUE
Address Line2	
City	SAN FRANCISCO
State	CA
Zip Code1	94124
Zip Code2	
Mailing Address Line1	
Mailing Address Line2	
Mailing City	
Mailing State	
Mailing Zip Code1	
Mailing Zip Code2	

Certification Type	DBE
EMail	mgalarza@yerba-buena.net
Contact Name	MIGUEL GALARZA
Area Code	(415)
Phone Number	822-4400
Area Code	(415)
Fax Phone Number	822-0900
Agency Name	SAN FRANCISCO MUNICIPAL TRANSPORTATION AGENCY
Counties	00;
Districts	00;
DBE NAICS	236210; 236220;

ACDBE NAICS

Work Codes	C8710 ENGINEERING; C9801 BUILDING CONSTRUCTION;
Licenses	A General Engineering Contractor; ASB Asbestos; B General Building Contractor; HAZ Hazardous Waste;
Trucks	
Gender	M
Ethnicity	HISPANIC
Firm Type	DBE

Back To Query Form

Rejected Caltrans Database emails

Simon, Lillian

From: Microsoft Outlook
To: william@globalelectric.us.
Sent: Friday, September 20, 2013 5:12 PM
Subject: Undeliverable: Flatiron - Invitation to Bid - Caltrans Rte 199 Gasquet - Smith River Bridge - Contract 01-479404

Delivery has failed to these recipients or groups:

'william@globalelectric.us.' <mailto:william@globalelectric.us.>
The format of the e-mail address isn't correct. A correct address looks like this: someone@example.com. Please check the recipient's e-mail address and try to resend the message.

Diagnostic information for administrators:

Generating server: FCCEXC01.flatironcorp.com

william@globalelectric.us.
#550 5.1.3 STOREDRV.Submit; invalid recipient address #SMTP#

Original message headers:

Received: from FCCEXC04.flatironcorp.com ([169.254.1.93]) by
FCCEXC01.flatironcorp.com ([172.17.8.106]) with mapi id 14.02.0318.004; Fri,
20 Sep 2013 18:12:00 -0600
Content-Type: application/ms-tnef; name="winmail.dat"
Content-Transfer-Encoding: binary
From: "Simon, Lillian" <LiSimon@flatironcorp.com>
To: "Simon, Lillian" <LiSimon@flatironcorp.com>
Subject: Flatiron - Invitation to Bid - Caltrans Rte 199 Gasquet - Smith
River Bridge - Contract 01-479404
Thread-Topic: Flatiron - Invitation to Bid - Caltrans Rte 199 Gasquet -
Smith River Bridge - Contract 01-479404
Thread-Index: Ac62Xyzs[illegible]
Importance: high
X-Priority: 1
Date: Fri, 20 Sep 2013 18:12:00 -0600
Message-ID: <73C9FA77FF705244880EF17A292478132F3C932F@FCCEXC04.flatironcorp.com>
Accept-Language: en-US
Content-Language: en-US
X-MS-Has-Attach: yes
X-MS-TNEF-Correlator: <73C9FA77FF705244880EF17A292478132F3C932F@FCCEXC04.flatironcorp.com>

MIME-Version: 1.0
X-Originating-IP: [172.17.8.82]

Flatiron -
Invitation to Bid -..

Simon, Lillian

From: Mail Delivery System [MAILER-DAEMON@p01c11o141.mxlogic.net]
Sent: Friday, September 20, 2013 5:14 PM
To: Simon, Lillian
Subject: Mail delivery failed
Attachments: ATT00001.txt

This message was created automatically by mail delivery software.

A message that you have sent could not be delivered to one or more recipients. This is a permanent error. The following address failed:

<mrci@mrci.bz>: 553 Domain 'mrci.bz' does not exist
<pawilsoninc@gmail.ocm>: 553 Domain 'gmail.ocm' does not exist
<rlopez@randaservices.com>: 553 Domain 'randaservices.com' does not exist
<steve@riverlandelectric.net>: 553 Domain 'riverlandelectric.net' does not exist
<cmvelectric@adelthia.net>: 553 Domain 'adelthia.net' does not exist
<jeannine@cmvelectric.net>: 553 Domain 'cmvelectric.net' does not exist
<benn@calconsteel.com>: 553 Domain 'calconsteel.com' does not exist
<rsl@dominguezconstr.com>: 553 Domain 'dominguezconstr.com' does not exist

Simon, Lillian

From: Mail Delivery System [MAILER-DAEMON@p01c11o141.mxlogic.net]
Sent: Friday, September 20, 2013 5:14 PM
To: Simon, Lillian
Subject: Mail delivery failed
Attachments: ATT00001.txt

This message was created automatically by mail delivery software.

A message that you have sent could not be delivered to one or more recipients. This is a permanent error. The following address(es) failed:

<carrie@hangarbuilders.com>: 552 5.5.2 Mailbox Full

Simon, Lillian

From: Mail Delivery System [MAILER-DAEMON@p01c11o141.mxlogic.net]
Sent: Friday, September 20, 2013 5:14 PM
To: Simon, Lillian
Subject: Mail delivery failed
Attachments: ATT00001.txt

This message was created automatically by mail delivery software.

A message that you have sent could not be delivered to one or more recipients. This is a permanent error. The following address(es) failed:

<ostovani@earthlink.net>: 550 ostovani@earthlink.net...User unknown
<eeelectric@earthlink.net>: 550 eeelectric@earthlink.net...User unknown

Simon, Lillian

From: Mail Delivery System [MAILER-DAEMON@p01c11o141.mxlogic.net]
Sent: Friday, September 20, 2013 5:14 PM
To: Simon, Lillian
Subject: Mail delivery failed
Attachments: ATT00001.txt

This message was created automatically by mail delivery software.

A message that you have sent could not be delivered to one or more recipients. This is a permanent error. The following address(es) failed:

<aspinc@roadrunner.com>: 550 5.1.1 - Invalid mailbox: aspinc@roadrunner.com

Simon, Lillian

From: Mail Delivery System [MAILER-DAEMON@p01c11o141.mxlogic.net]
Sent: Friday, September 20, 2013 5:14 PM
To: Simon, Lillian
Subject: Mail delivery failed
Attachments: ATT00001.txt

This message was created automatically by mail delivery software.

A message that you have sent could not be delivered to one or more recipients. This is a permanent error. The following address(es) failed:

<cgalvin@emffiresolutions.com>: 550 5.0.0 <cgalvin@emffiresolutions.com>... User unknown

Simon, Lillian

From: MAILER-DAEMON@p3plsmtp13-01.prod.phx3.secureserver.net
Sent: Friday, September 20, 2013 5:14 PM
To: Simon, Lillian
Subject: failure notice

Your mail message to the following address(es) could not be delivered. This is a permanent error. Please verify the addresses and try again. If you are still having difficulty sending mail to these addresses, please contact Customer Support at 480-624-2500.

<angel@thelangegroupinc.com>:
child status 100...The e-mail message could not be delivered because the user's mailfolder is full.

--- Below this line is a copy of the message.


```
Return-Path: <lisimon@flatironcorp.com>
Received: (qmail 29776 invoked by uid 30297); 21 Sep 2013 00:13:42 -0000
Received: from unknown (HELO p3plibsmtp01-04.prod.phx3.secureserver.net) ([10.6.12.175])
          (envelope-sender <lisimon@flatironcorp.com>)
          by p3plsmtp13-01.prod.phx3.secureserver.net (qmail-1.03) with SMTP
          for <angel@thelangegroupinc.com>; 21 Sep 2013 00:13:42 -0000
Received: from p01c11o141.mxlogic.net ([208.65.144.64])
      by p3plibsmtp01-04.prod.phx3.secureserver.net with bizsmtp
      id TcDd1m01G1PankG01cDdhz; Fri, 20 Sep 2013 17:13:39 -0700
X-Authority-Analysis: v=2.0 cv=MNC+brll c=1 sm=1
 a=RpIQs2jswrfxv66Ob19VAQ==:17 a=19oiTKSp8aEA:10 a=qZ20_eNW4EcA:10
 a=XS4SKYToZ-YA:10 a=BLceEmwcHowA:10 a=5oDBkSnBAAAA:8 a=TH9P4H04wmcA:10
 a=U_Y_P-Js_XeN2lgFv4wA:9 a=CjuIK1q_8ugA:10 a=LBAXGUHCu1AA:10
 a=E7rboo7irF0A:10 a=ok4v-vow2D4A:10 a=fzkoy0WP9nsA:10 a=H_Tl72AvyWAA:10
 a=kgxrfkcpB2n_nMH3:21 a=NElPRGQArHLwcnQh:21 a=yMhMjlubAAAA:8 a=SSmOFEACAAAA:8
 a=JdXGYGZjDMmVROIuYYUA:9 a=gK02Hq4RSVkA:10 a=UiCQ7L4-1S4A:10
 a=hTZeC7Yk6K0A:10 a=frz4AuCg-hUA:10 a=m6vP-gjahLUCa4ig:21
 a=sobj1RT49Dl0b2rs:21 a=ZInJFursbgXBGxvh:21 a=m7SFhZGmAAAA:8
 a=Dk55o3a2QL1smdFhxcMA:9 a=n3BslyFRqc0A:10 a=0z0WNPzlPiAA:10
 a=Sf_gFPzhefAA:10 a=DEfBQBnm5uEA:10 a=HVijNdtHOAsLXcsG:21
 a=lZWFVg/ItJzQIaQnIL4Z5A==:117
Received: from unknown [209.235.27.221] (EHLO p01c11o141.mxlogic.net)
      by p01c11o141.mxlogic.net(mxl_mta-7.1.0-4)
      with ESMTP id 1b4ec325.2b468bde0940.391051.00-580.1023506.p01c11o141.mxlogic.net
(envelope-from <lisimon@flatironcorp.com>);
      Fri, 20 Sep 2013 18:13:37 -0600 (MDT)
X-MXL-Hash: 523ce4b125f929c9-b7e886d435744df013e1032e93d37a631b4554de
Received: from unknown [209.235.27.221]
      by p01c11o141.mxlogic.net(mxl_mta-7.1.0-4) over TLS secured channel
      with SMTP id d84ec325.0.390785.00-289.1023132.p01c11o141.mxlogic.net (envelope-from
<lisimon@flatironcorp.com>);
      Fri, 20 Sep 2013 18:13:34 -0600 (MDT)
X-MXL-Hash: 523ce4ae027e3419-5cb9d8ed7b28a4d9740cf7936a42ab90bf2ccf7e
Received: from FCCEXC04.flatironcorp.com ([169.254.1.93]) by  FCCEXC01.flatironcorp.com
([172.17.8.106]) with mapi id 14.02.0318.004; Fri,
 20 Sep 2013 18:12:00 -0600
From: "Simon, Lillian" <LiSimon@flatironcorp.com>
To: "Simon, Lillian" <LiSimon@flatironcorp.com>
```

Subject: Flatiron - Invitation to Bid - Caltrans Rte 199 Gasquet - Smith River Bridge - Contract 01-479404
Thread-Topic: Flatiron - Invitation to Bid - Caltrans Rte 199 Gasquet - Smith River Bridge - Contract 01-479404
Thread-Index: Ac62XyzsNu+LEJ3QRVSESXHT/69U6w==
Importance: high
X-Priority: 1
Date: Sat, 21 Sep 2013 00:12:00 +0000
Message-ID: <73C9FA77FF705244880EF17A292478132F3C932F@FCCEXC04.flatironcorp.com>
Accept-Language: en-US
Content-Language: en-US
X-MS-Has-Attach: yes
X-MS-TNEF-Correlator:
x-originating-ip: [172.17.8.82]
x-loop: 1
Content-Type: multipart/mixed;
	boundary="_004_73C9FA77FF705244880EF17A292478132F3C932FFCCEXC04flatiro_"
MIME-Version: 1.0
X-AnalysisOut: [v=2.0 cv=Jq1GWrEC c=1 sm=1 a=RpIQs2jswrfxv66Ob19VAQ==:17 a]
X-AnalysisOut: [=19oiTKSp8aEA:10 a=qZ20_eNW4EcA:10 a=XS4SKYToZ-YA:10 a=BLc]
X-AnalysisOut: [eEmwcHowA:10 a=5oDBkSnBAAAA:8 a=TH9P4H04wmcA:10 a=U_Y_P-Js]
X-AnalysisOut: [_XeN2lgFv4wA:9 a=CjuIK1q_8ugA:10 a=LBAXGUHCu1AA:10 a=E7rbo]
X-AnalysisOut: [o7irF0A:10 a=ok4v-vow2D4A:10 a=fzkoy0WP9nsA:10 a=H_Tl72Avy]
X-AnalysisOut: [WAA:10 a=kgxrfkcpB2n_nMH3:21 a=NElPRGQArHLwcnQh:21 a=yMhMj]
X-AnalysisOut: [lubAAAA:8 a=SSmOFEACAAAA:8 a=JdXGYGZjDMmVROIuYYUA:9 a=gKO2]
X-AnalysisOut: [Hq4RSVkA:10 a=UiCQ7L4-1S4A:10 a=hTZeC7Yk6K0A:10 a=frz4AuCg]
X-AnalysisOut: [-hUA:10 a=m6vP-gjahLUCa4ig:21 a=sobj1RT49DlOb2rs:21 a=ZInJ]
X-AnalysisOut: [FursbgXBGxvh:21 a=m7SFhZGmAAAA:8 a=Dk55o3a2QL1smdFhxcMA:9]
X-AnalysisOut: [a=n3BslyFRqc0A:10 a=0z0WNPzlPiAA:10 a=Sf_gFPzhefAA:10 a=DE]
X-AnalysisOut: [fBQBnm5uEA:10 a=HVijNdtHOAsLXcsG:21]
X-Spam: [F=0.2000000000; CM=0.500; S=0.200(2010122901)]
X-MAIL-FROM: <lisimon@flatironcorp.com>
X-SOURCE-IP: [209.235.27.221]

--_004_73C9FA77FF705244880EF17A292478132F3C932FFCCEXC04flatiro_
Content-Type: multipart/alternative;
	boundary="_000_73C9FA77FF705244880EF17A292478132F3C932FFCCEXC04flatiro_"

--_000_73C9FA77FF705244880EF17A292478132F3C932FFCCEXC04flatiro_
Content-Type: text/plain; charset="us-ascii"
Content-Transfer-Encoding: quoted-printable

Ladies and Gentlemen,

Please see the attached Solicitation/Invitation to Bid Notice for Caltrans = Rte 199 Gasquet, Smith River Bridge Project. Please respond with a YES or = NO bid by FAX or EMAIL.

We are seeking DBE firm participation to assist us in achieving the 8% goal= .

Please contact me if you are interested in bidding on this project or need = any assistance with bonding, insurance or other projects needs to facilitat= e your participation.

Thank you,

Lil
Lillian Simon
Estimating Administrator

Western Region
Flatiron West Inc.
2100 Goodyear Road
Benicia, CA 94510
707-742-6000 OFFICE
707-742-6053 DESK PHONE
707-746-0849 FAX
408-690-6857 CELL PHONE
www.flatironcorp.com<http://www.flatironcorp.com/>
Build the Best. Be the Best.

--_000_73C9FA77FF705244880EF17A292478132F3C932FFCCEXC04flatiro_
Content-Type: text/html; charset="us-ascii"
Content-Transfer-Encoding: quoted-printable

<html xmlns:v=3D"urn:schemas-microsoft-com:vml" xmlns:o=3D"urn:schemas-micr= osoft-
com:office:office" xmlns:w=3D"urn:schemas-microsoft-com:office:word" =
xmlns:m=3D"http://schemas.microsoft.com/office/2004/12/omml" xmlns=3D"http:=
//www.w3.org/TR/REC-html40"> <head> <meta http-equiv=3D"Content-Type" content=3D"text/html;
charset=3Dus-ascii"=
>
<meta name=3D"Generator" content=3D"Microsoft Word 12 (filtered medium)">
<style><!--
/* Font Definitions */
@font-face
	{font-family:Dotum;
	panose-1:2 11 6 0 0 1 1 1 1 1;}
@font-face
	{font-family:"Cambria Math";
	panose-1:2 4 5 3 5 4 6 3 2 4;}
@font-face
	{font-family:Calibri;
	panose-1:2 15 5 2 2 2 4 3 2 4;}
@font-face
	{font-family:"\@Dotum";
	panose-1:2 11 6 0 0 1 1 1 1 1;}
/* Style Definitions */
p.MsoNormal, li.MsoNormal, div.MsoNormal
	{margin:0in;
	margin-bottom:.0001pt;
	font-size:11.0pt;
	font-family:"Calibri","sans-serif";}
a:link, span.MsoHyperlink
	{mso-style-priority:99;
	color:blue;
	text-decoration:underline;}
a:visited, span.MsoHyperlinkFollowed
	{mso-style-priority:99;
	color:purple;
	text-decoration:underline;}
span.EmailStyle17
	{mso-style-type:personal-compose;
	font-family:"Calibri","sans-serif";
	color:windowtext;}
.MsoChpDefault
	{mso-style-type:export-only;}

```
@page WordSection1
      {size:8.5in 11.0in;
      margin:1.0in 1.0in 1.0in 1.0in;}
div.WordSection1
      {page:WordSection1;}
--></style><!--[if gte mso 9]><xml>
<o:shapedefaults v:ext=3D"edit" spidmax=3D"1026" /> </xml><![endif]--><!--[if gte mso
9]><xml> <o:shapelayout v:ext=3D"edit"> <o:idmap v:ext=3D"edit" data=3D"1" />
</o:shapelayout></xml><![endif]-->
</head>
<body lang=3D"EN-US" link=3D"blue" vlink=3D"purple"> <div class=3D"WordSection1"> <p
class=3D"MsoNormal">Ladies and Gentlemen,<o:p></o:p></p> <p
class=3D"MsoNormal"><o:p> </o:p></p>
<p class=3D"MsoNormal">Please see the attached Solicitation/Invitation to B= id Notice for
Caltrans Rte 199 Gasquet, Smith River Bridge Project.  P= lease respond with a YES or NO
bid by FAX or EMAIL.<o:p></o:p></p> <p class=3D"MsoNormal"><o:p> </o:p></p>
<p class=3D"MsoNormal">We are seeking DBE firm participation to assist us i= n achieving the
8% goal.<o:p></o:p></p> <p class=3D"MsoNormal"><o:p> </o:p></p>
<p class=3D"MsoNormal">Please contact me if you are interested in bidding o= n this project
or need any assistance with bonding, insurance or other proj= ects needs to facilitate your
participation.<o:p></o:p></p> <p class=3D"MsoNormal"><o:p> </o:p></p>
<p class=3D"MsoNormal">Thank you,<o:p></o:p></p> <p class=3D"MsoNormal"><o:p> </o:p></p>
<p class=3O"MsoNormal">Lil<o:p></o:p></p>
<p class=3D"MsoNormal" style=3D"mso-margin-top-alt:auto;mso-margin-bottom-a=
lt:auto"><b><span style=3D"font-family:&quot;Arial&quot;,&quot;sans-serif&q=
uot;;color:#005DAB">Lillian Simon</span></b><span style=3D"font-family:&quo=
t;Arial&quot;,&quot;sans-serif&quot;;color:#005DAB"><br>
Estimating Administrator<br>
Western Region<o:p></o:p></span></p>
<p class=3D"MsoNormal"><b><span style=3D"font-family:&quot;Arial&quot;,&quo=
t;sans-serif&quot;;color:#005DAB">Flatiron West Inc.  </span=
></b><span
>style=3D"font-family:&quot;Arial&quot;,&quot;sans-serif&quot;;co=
lor:#005DAB"><br>
2100 Goodyear Road <br>
Benicia, CA 94510<o:p></o:p></span></p>
<p class=3D"MsoNormal"><span style=3O"font-family:&quot;Arial&quot;,&quot;s=
ans-serif&quot;;color:#005DAB">707-742-6000
<b>OFFICE</b><br>
707-742-6053<b> DESK PHONE<br>
</b>707-746-0849 <b>FAX<o:p></o:p></b></span></p> <p class=3D"MsoNormal"><span style=3D"font-
family:&quot;Arial&quot;,&quot;s=
ans-serif&quot;;color:#005DAB">408-690-6857
<b>CELL PHONE</b><br>
<u><a href=3D"http://www.flatironcorp.com/"><span style=3D"color:blue">www.=
flatironcorp.com</span></a></u><o:p></o:p></span></p>
<p class=3D"MsoNormal" style=3D"mso-margin-top-alt:auto;mso-margin-bottom-a=
lt:auto"><b><i><span style=3D"font-size:12.0pt;font-family:&quot;Arial&quot=
;,&quot;sans-serif&quot;;color:#005DAB">Build the Best. Be the Best.</span>= </i></b><span
style=3D"font-size:12.0pt;font-family:&quot;Arial&quot;,&quot=
;sans-serif&quot;;color:#005DAB"><o:p></o:p></span></p>
<p class=3D"MsoNormal"><o:p> </o:p></p>
</div>
</body>
</html>

--_000_73C9FA77FF705244880EF17A292478132F3C932FFCCEXC04flatiro_--
```

```
--_004_73C9FA77FF705244880EF17A292478132F3C932FFCCEXC04flatiro_
Content-Type: application/pdf; name="Invitation to Bid.pdf"
Content-Description: Invitation to Bid.pdf
Content-Disposition: attachment; filename="Invitation to Bid.pdf";
      size=145283; creation-date="Sat, 21 Sep 2013 00:06:30 GMT";
      modification-date="Sat, 21 Sep 2013 00:05:45 GMT"
Content-Transfer-Encoding: base64

JVBERi0xLjUNCiW1tbW1DQoxIDAgb2JqDQo8PC9UeXBlL0NhdGFsb2cvUGFnZXMgMiAwIFIvTGFu
Zyhlbi1VUykgL1N0cnVjdFRyZWVSb290IDI4IDAgUi9NYXJrSW5mbzw8L01hcmtlZCB0cnVlPj4+
Pg0KZW5kb2JqDQoyIDAgb2JqDQo8PC9UeXBlL1BhZ2VzL0NvdW50IDEvS2lkc1sgMyAwIFJdID4+
DQplbmRvYmoNCjMgMCBvYmoNCjw8L1R5cGUvUGFnZS9QYXJlbnQgMiAwIFIvUmVzb3VyY2VzPDwv
Rm9udDw8L0YxIDUgMCB5L0YyIDcgMCBSL0YzIDkgMCBSL0Y0IDExIDAgUi9GNSAxMyAwIFIvRjYg
MjEgMCBSPj4vWE9iamVjdDw8L0ltYWdlMjYgMjYgMCBSPj4vU

--- End of message stripped.
```

Simon, Lillian

From: MAILER-DAEMON@yahoo.com
Sent: Friday, September 20, 2013 5:14 PM
To: Simon, Lillian
Subject: Delivery failure

Message from yahoo.com.
Unable to deliver message to the following address(es).

<earltech@yahoo.com>:
This user doesn't have a yahoo.com account (earltech@yahoo.com) [-5]

<jerrykcc@yahoo.com>:
This user doesn't have a yahoo.com account (jerrykcc@yahoo.com) [-5]

<rbsil997@yahoo.com>:
This user doesn't have a yahoo.com account (rbsil997@yahoo.com) [0]

<stomls-office@yahoo.com>:
This user doesn't have a yahoo.com account (stomls-office@yahoo.com) [-101]

--- Original message follows.

The original message is over 5K. Message truncated.

Return-Path: <lisimon@flatironcorp.com>
Received-SPF: none (domain of flatironcorp.com does not designate permitted sender hosts)
X-YMailISG: p9HeH9EWLDsawCO7bu0HOFP_kqE3tFP8cp1_r92so.c8mVP9
 TDClfSmA7gVV4qGdBGbvmnhGsQlKUsM2t5eKCmdKjiCqn3AYzg_Glj845MyF
 AAzSGM.T8qIz82Hi4TKky4SVuWVsgSzbOOmDMO0bhgoyZcbWXhh3781F0v5.
 2pRgTmFY8tOjdZhYVTqrtF7vBuZHeK8FKdR0c1VLy5iC6uJigUAr649DF338
 smgi49BxZR9ZIp2D7H2mW5sOn3atFIcQcvJRLSOfAOmoLXCIJ9ATYDZ7HE5q
 i_2t6nfV_DgOYpcxfged6WqWNAjW7t21dqS_M4V2mZ2p0AIzJEbuHaWUadx3
 vBuSL2xXnwhnOkh2rD5EvhEZmHBWtVgmsa.rVr9rWWuzy2lP5aE2MhO735Xn
 q7EPOxvTeWacRnF7AtwNdDMNJ4OocC62m5TOxOTbqw6wDZsgbG4zUJm3Sd7O
 91fLQrbx8.ZjipGZOYxGVtTY4g5wIoUPHY30xidL2zuc02aSd3JoOibTFI8O
 i22l53KejUqkJ3zOHT3sMilOa7d8SWj7fOx0jp0LYfwJyjMzeXp4.KebShXW
 TwX.JdVkHt5.1QdXe_29zUlV5tx7jA24fr_7dlvtAAi_PfNNwjcyAZ2qPdFK
 xQ2AviCfchyqOZChNVlUVzfyZbL1n.t3E5ERfA2BfulF6ENB0P4iBzgdh0T2
 CZ3LlGVjcDzYSWYykzzYFqBTG6tsXs8yjaVH0qrvXboz7la0Wuq4B9FN2Bvu
 hJ1ZiLaRZW1h496Pa080gZ3wbd7rAfqxcv5_L1kFJ0fk7_DR9qVwIhyCdZ21
 vgAJx.TIwMIilI0PwukXv77lFJ7zMsQ3ehVkHj6zCTOcBO_vrU7YQguB54KA
 izpeUBt8CrsjRxHsF1fxJvGTPKRqYysB7D2vSKQVv.Ha.fKg0g7KbKvAc1g1
 T9W4SmdzSE4jBSEY7Wo_GP2fg3h81Zr8O9cL7mdN57ATR6XoJUP.Vhzg4ebr
 hGs7x_zz9oxR2zT0U8RkK2JnAZ_SbF0.hFIWND1UB9.4mPq3LeRWiAEQ8eU9
 I9cNhha4uYAqJBXBiZNUSKUDM9HLNuDyhzLLuaSsMWNmeXys85kwElK8Qvcw
 qdxHbh6mPVMVjQqxvNxY6gosi5HiXNdxH.6h8KEuKWNDLLc1P_DhsImMHzjS
 sKxLFYqzZ5fX6HQz7HZF4wCDWoMHSNOIH2_YoyiNOxKVZ519CAPZo3csGWrA
 schSf4lKC8vPiccIdBxSx_9ayHThl_a.TeR6dbjOmQeOxeghenGt7mSBrc2V
 g9rryPmvpq_KYKinTspx4DgbrgnzWh8rsXuYqHO2yUFDvqdcnTqcWi_SPC4I
 ZdkgGAkjuwH7OuafBDrkOV9JJ_K51hFe2.XE15RIhdU_8c6RznbMZqGaAYv3
 OpHLC4KausB3mlPBY2I0dlaKeri7UZHRJbwgDBmHL6MNjAEtl_oAV9i3Ta.N
 cd10u7bziOGp1YsAfjY8OdDWPgCx7tPMuENbFm86QLWz.LuAR8.gzJI3
X-Originating-IP: [208.65.144.64]

Authentication-Results: mta1317.mail.gq1.yahoo.com from=flatironcorp.com; domainkeys=neutral (no sig); from=flatironcorp.com; dkim=neutral (no sig)
Received: from 127.0.0.1 (EHLO p01c11o141.mxlogic.net) (208.65.144.64)
  by mta1317.mail.gq1.yahoo.com with SMTP; Fri, 20 Sep 2013 17:13:39 -0700
Received: from unknown [209.235.27.221] (EHLO p01c11o141.mxlogic.net)
      by p01c11o141.mxlogic.net(mxl_mta-7.1.0-4)
      with ESMTP id 2b4ec325.2b467a5c4940.391019.00-526.1023540.p01c11o141.mxlogic.net (envelope-from <lisimon@flatironcorp.com>);
      Fri, 20 Sep 2013 18:13:38 -0600 (MDT)
X-MXL-Hash: 523ce4b24e0ce011-41cc77380d3d049444b255bd119332df1fdb5079
Received: from unknown [209.235.27.221]
      by p01c11o141.mxlogic.net(mxl_mta-7.1.0-4) over TLS secured channel
      with SMTP id d84ec325.0.390785.00-289.1023132.p01c11o141.mxlogic.net (envelope-from <lisimon@flatironcorp.com>);
      Fri, 20 Sep 2013 18:13:34 -0600 (MDT)
X-MXL-Hash: 523ce4ae027e3419-5cb9d8ed7b28a4d9740cf7936a42ab90bf2ccf7e
Received: from FCCEXC04.flatironcorp.com ([169.254.1.93]) by FCCEXC
*** MESSAGE TRUNCATED ***

.

Simon, Lillian

From: MAILER-DAEMON@sbcglobal.net
Sent: Friday, September 20, 2013 5:14 PM
To: Simon, Lillian
Subject: Delivery failure

Message from sbcglobal.net.
Unable to deliver message to the following address(es).

<geronimo concerte@sbcglobal.net>:
This user doesn't have a sbcglobal.net account (geronimo concerte@sbcglobal.net) [0]

--- Original message follows.

The original message is over 5K. Message truncated.

Return-Path: <lisimon@flatironcorp.com>
Received-SPF: none (domain of flatironcorp.com does not designate permitted sender hosts)
X-YMailISG: r3IYfEoWLDsNY0vWXrERASGVOwpHBUv_GfF8Iq8tJWSOpjdo
 Z79olSilbrMnPK5IG_FGrYJdQ1IYglAymXnPEqR6a2P22hXePyKF10rNHDom
 O8HQQ6cVJupZFHx33vokXIRBeSROEwBibiCA3QeZy7YaXZUZSUi.5333RW3X
 cAhC62UVqvtKKsuaUmxnt9E_FdP9AGgXSDd3BPnVQC38UhdA3TD.R4B76g9i
 02V8DKPkCPXwb9mMrpJ5uPEgijZnXr67Epvs4cvZnm10eKhG1Q3Us.gk7I51
 AN4vZNLJ_Fagq61LFbeleb6BTBbmhlsS.HxG8NpmBWmqPFfOKRCKd.Clhaii
 ms9BDoYrozUCuGmDpvXGDhfznhP00127qosIcm7Oy1E63jQHSX77o0dLHoNz
 JDKLYv_EIB1FC56tkAG.ktzgAdvcv5K8fSWzl8cwbdiatOL7gHM4aeppcVep
 dHLKnbgW.Ptm52.XcXcYM3KaFH7EjcHgDVGGFqdHLw9R19bhUbet7r8LdQyj
 QiXCWnJdHppwRdx3ao1K.zgb4mwPeRksx0vzqg6t7mZZrLmGOCuaMyJZxbBe
 NLplr9CDubs2eO_w5dEQ_uVZ7hCKCFFCsrKl06AzcETo3xYCNOMWl8pQEOX4
 IvnvtDCQPcbrLtF1UrXWCIYY8aFG2XWJZGLmKX.F5iInJWFnzWbKZZbMA6xW
 2pqgwH18P7dduDG3g0RfZ9dGnqAYdA5ypWXvXR44be_5c.lCKKyo.VOxjhSQ
 JNcAOMUkiKZNcl95HzOOWDUnjwINd_.BQuVXqf78XXyog1nyF29UvQ7rSjZi
 a08EVsAyr2jKqU4mNfgzESRttFmfZIPo_h.z_Y02Fp6bYfWuLTofy98IOs6d
 9.mM6HTrXwySbPyrrKD2z0ltX3l36Qm_HKERArKLSVolDLYgEWzHn_D_QaGL
 MD5d5KGQLldSKBItH5v23FqSxaT0b4U8CQxig2dUu574GKPCL9Auaqp9cxP1
 6DdmkGxWFWp90UtD4hfUoxB.VtiHawpTV0Jvfab.rNnC8.XNUHWEQGu5SxUD
 eAxFLxlclWL0MFvMPi.LS5aBX5zFw6mAtbIa92jRxqOOKHilQWuHrxerVrtu
 fmX0l3eTwd.fyi7KROzH9_s.ukszR50Fwy_xXPgxI6iblonM3nE2zt1S3YUI
 lymWPTsOqPP4g93AxGBpemD7UJLAzPtA6r6IddGl16mf7X6pYhx8DRDvhMeB
 04c1fPP_RFciWmuaniBGJnTjZrC_BQ1GM6Wtr4TPPFBNbmlTi1fLpLnp9lSs
 0TvVf3Rcfh9a6GzKe0UG
X-Originating-IP: [208.65.144.64]
Authentication-Results: mta1023.sbc.mail.ne1.yahoo.com from=flatironcorp.com;
domainkeys=neutral (no sig); from=flatironcorp.com; dkim=neutral (no sig)
Received: from 127.0.0.1 (EHLO p01c11o141.mxlogic.net) (208.65.144.64)
  by mta1023.sbc.mail.ne1.yahoo.com with SMTP; Sat, 21 Sep 2013 00:13:38 +0000
Received: from unknown [209.235.27.221] (EHLO p01c11o141.mxlogic.net)
      by p01c11o141.mxlogic.net(mxl_mta-7.1.0-4)
      with ESMTP id 1b4ec325.2b4670fb5940.391030.00-586.1023517.p01c11o141.mxlogic.net
(envelope-from <lisimon@flatironcorp.com>);
      Fri, 20 Sep 2013 18:13:37 -0600 (MDT)
X-MXL-Hash: 523ce4b10d278a36-41b0777648d2278d1a0ba6a1f85d6ea07250da8d
Received: from unknown [209.235.27.221]
      by p01c11o141.mxlogic.net(mxl_mta-7.1.0-4) over TLS secured channel

with SMTP id d84ec325.0.390785.00-289.1023132.p01c11o141.mxlogic.net (envelope-from <lisimon@flatironcorp.com>);
Fri, 20 Sep 2013 18:13:34 -0600 (MDT)
X-MXL-Hash: 523ce4ae027e3419-5cb9d8ed7b28a4d9740cf7936a42ab90bf2ccf7e
Received: from FCCEXC04.flatironcorp.com ([169.254.1.93]) by FCCEXC01.flatironcorp.com ([172.17.8.106]) with mapi id 14.02.0318.004; Fri,
20 Sep 2013 18:12:00 -0600
From: "Simon, Lillian" <LiSimon@flatironcorp.com>
To: "Simon, Lillian" <LiSimon@flatironcorp.com>
Subject: Flatiron - Invitation to Bid - Caltrans Rte 199 Gasquet - Smith River Bridge - Contract 01-479404
Thread-Topic: Flatiron - Invitation to Bid - Cal
*** MESSAGE TRUNCATED ***

.

Simon, Lillian

From: postmaster@coleman.com
To: cjohnson@coleman.com
Sent: Friday, September 20, 2013 5:14 PM
Subject: Undeliverable: Flatiron - Invitation to Bid - Caltrans Rte 199 Gasquet - Smith River Bridge - Contract 01-479404

Delivery has failed to these recipients or groups:

cjohnson@coleman.com
The e-mail address you entered couldn't be found. Please check the recipient's e-mail address and try to resend the message. If the problem continues, please contact your helpdesk.

Diagnostic information for administrators:

Generating server: coleman.com

cjohnson@coleman.com
#< #5.1.1 smtp;550 5.1.1 RESOLVER.ADR.RecipNotFound; not found> #5MTP#

Original message headers:

Received: from OMA-ETS1.coleman.com (172.17.252.25) by OMA-CASHT2.coleman.com
(172.17.252.229) with Microsoft SMTP Server (TLS) id 8.3.159.2; Fri, 20 Sep
2013 19:13:5S -0500
Received: from tx2outboundpool.messaging.microsoft.com (65.55.88.13) by
OMA-ET51.coleman.com (172.17.252.25) with Microsoft SMTP Server (TLS) id
8.3.298.1; Fri, 20 Sep 2013 19:13:57 -0500
Received: from mail143-tx2-R.bigfish.com (10.9.14.243) by
TX2EH5OBE011.bigfish.com (10.9.40.31) with Microsoft SMTP Server id
14.1.225.22; 5at, 21 5ep 2013 00:13:55 +0000
Received: from mail143-tx2 (localhost [127.0.0.1]) by
mail143-tx2-R.bigfish.com (Postfix) with E5MTP id 0C63B3A013C for
<cjohnson@coleman.com.FOPE.CONNECTOR.OVERRIDE>; 5at, 21 Sep 2013 00:13:55
+0000 (UTC)
X-Forefront-Antispam-Report:
CIP:132.245.2.5;KIP:(null);UIP:(null);(null);H:BN1PRD0412HT002.namprd04.prod.outlook.com;R:internal;EFV:INT
X-5pam5core: 0
X-BigFish:
P50(zzc85fhdbeehddc2hde40hzz1f42h208ch1ee6h1de0h1fdah2073h1202h1e76h1d1ah1d2ah1fc6hzz1d7338h17326ah1
8c673h1c8fb4h1de097h186068h18602eh8275bh8275dhz2dh793h2a8h65bh839hd25hf0ah1288h12a5h12bdh137ah144

1h14ddh1504h1537h153bh15d0h162dh1631h1758h18b6h18e1h1946h19b5h1ad9h1b0ah1bceh1d0ch1d2eh1d3fh1dc1
h1dfeh1dffh1e1dh1ff5h34h35h1155h)
X-FFO-Routing-Override: coleman.com%inboundsmtpprofile-224713.customer.frontbridge.com;
X-Forefront-Antispam-Report-Untrusted:
CIP:216.32.180.30;KIP:(null);UIP:(null);IPV:NLI;H:va3outboundpool.messaging.microsoft.com;RD:reserved;EFVD:RE5
Received: from mail143-tx2 (localhost.localdomain [127.0.0.1]) by mail143-tx2
(MessageSwitch) id 1379722431683855_20006; Sat, 21 Sep 2013 00:13:51 +0000
(UTC)
Received: from TX2EHSMHS027.bigfish.com (unknown [10.9.14.247]) by
mail143-tx2.bigfish.com (Postfix) with ESMTP id 9001060247 for
<cjohnson@coleman.com>; Sat, 21 Sep 2013 00:13:51 +0000 (UTC)
Received: from BN1PRD0412HT002.namprd04.prod.outlook.com (132.245.2.5) by
TX2EH5MHS027.bigfish.com (10.9.99.127) with Microsoft SMTP Server (TLS) id
14.16.227.3; Sat, 21 Sep 2013 00:13:51 +0000
Received: from mail86-db8-R.bigfish.com (213.199.154.177) by
BN1PRD0412HT002.namprd04.prod.outlook.com (10.255.192.35) with Microsoft SMTP
Server (TLS) id 14.16.359.1; Sat, 21 Sep 2013 00:13:49 +0000
Received: from mail86-db8 (localhost [127.0.0.1]) by mail86-db8-R.bigfish.com
(Postfix) with ESMTP id 28FF7C001AF for <cjohnson@coleman.com>; Sat, 21 Sep
2013 00:13:48 +0000 (UTC)
X-Forefront-Antispam-Report-Untrusted:
CIP:208.65.144.64;KIP:(null);UIP:(null);(null);H:p01c11o141.mxlogic.net;R:internal;EFV:INT
Received: from mail86-db8 (localhost.localdomain [127.0.0.1]) by mail86-db8
(MessageSwitch) id 1379722425802194_20422; Sat, 21 Sep 2013 00:13:45 +0000
(UTC)
Received: from DB8EHSMHS017.bigfish.com (unknown [10.174.8.248]) by
mail86-db8.bigfish.com (Postfix) with ESMTP id BB2717A0040 for
<cjohnson@coleman.com>; Sat, 21 Sep 2013 00:13:45 +0000 (UTC)
Received: from va3outboundpool.messaging.microsoft.com (216.32.180.30) by
DB8EHSMHS017.bigfish.com (10.174.4.27) with Microsoft SMTP Server (TLS) id
14.16.227.3; Sat, 21 Sep 2013 00:13:44 +0000
Received: from mail137-va3-R.bigfish.com (10.7.14.252) by
VA3EHSOBE014.bigfish.com (10.7.40.64) with Microsoft SMTP Server id
14.1.225.22; Sat, 21 Sep 2013 00:13:43 +0000
Received: from mail137-va3 (localhost [127.0.0.1]) by
mail137-va3-R.bigfish.com (Postfix) with ESMTP id 5FFA52C01E9 for
<cjohnson@coleman.com.FOPE.CONNECTOR.OVERRIDE>; Sat, 21 Sep 2013 00:13:43
+0000 (UTC)
Received: from mail137-va3 (localhost.localdomain [127.0.0.1]) by mail137-va3
(MessageSwitch) id 1379722419902253_23274; Sat, 21 Sep 2013 00:13:39 +0000
(UTC)
Received: from VA3EHSMH5030.bigfish.com (unknown [10.7.14.227]) by
mail137-va3.bigfish.com (Postfix) with ESMTP id CBB3D16004F for
<cjohnson@coleman.com>; Sat, 21 Sep 2013 00:13:39 +0000 (UTC)
Received: from p01c11o141.mxlogic.net (208.65.144.64) by
VA3EHSMHS030.bigfish.com (10.7.99.40) with Microsoft SMTP Server (TLS) id
14.16.227.3; Sat, 21 Sep 2013 00:13:39 +0000
Received: from unknown [209.235.27.221] (EHLO p01c11o141.mxlogic.net) by
p01c11o141.mxlogic.net(mxl_mta-7.1.0-4) with ESMTP id
2b4ec325.2b46705b4940.391093.00-514.1023617.p01c11o141.mxlogic.net
(envelope-from <lisimon@flatironcorp.com>); Fri, 20 Sep 2013 18:13:38 -0600
(MDT)

X-MXL-Hash: 523ce4b237ea0c54-f311f75da6e85c023a2455e48eb5194a949a6633
Received: from unknown [209.235.27.221] by
p01c11o141.mxlogic.net(mxl_mta-7.1.0-4) over TLS secured channel with SMTP id
d84ec325.0.390785.00-289.1023132.p01c11o141.mxlogic.net (envelope-from
<lisimon@flatironcorp.com>); Fri, 20 Sep 2013 18:13:34 -0600 (MDT)
X-MXL-Hash: 523ce4ae027e3419-5cb9d8ed7b28a4d9740cf7936a42ab90bf2ccf7e
Received: from FCCEXC04.flatironcorp.com ([169.254.1.93]) by
FCCEXC01.flatironcorp.com ([172.17.8.106]) with mapi id 14.02.0318.004; Fri,
20 Sep 2013 18:12:00 -0600
From: "Simon, Lillian" <LiSimon@flatironcorp.com>
To: "Simon, Lillian" <LiSimon@flatironcorp.com>
Subject: Flatiron - Invitation to Bid - Caltrans Rte 199 Gasquet - Smith
River Bridge - Contract 01-479404
Thread-Topic: Flatiron - Invitation to Bid - Caltrans Rte 199 Gasquet -
Smith River Bridge - Contract 01-479404
Thread-Index: Ac62XyzsNu+LEJ3QRVSESXHT/69U6w==
Importance: high
X-Priority: 1
Date: Sat, 21 Sep 2013 00:12:00 +0000
Message-ID: <73C9FA77FF705244880EF17A292478132F3C932F@FCCEXC04.flatironcorp.com>
Accept-Language: en-US
Content-Language: en-US
X-MS-Has-Attach: yes
X-MS-TNEF-Correlator:
x-originating-ip: [172.17.8.82]
x-loop: 1
Content-Type: multipart/mixed;
boundary="_004_73C9FA77FF705244880EF17A292478132F3C932FFCCEXC04flatiro_"
MIME-Version: 1.0
X-AnalysisOut: [v=2.0 cv=Jq1GWrEC c=1 sm=1 a=RpIQs2jswrfxv66Ob19VAQ==:17 a]
X-AnalysisOut: [=19oiTKSp8aEA:10 a=qZ20_eNW4EcA:10 a=XS4SKYToZ-YA:10 a=BLc]
X-AnalysisOut: [eEmwcHowA:10 a=5oDBkSnBAAAA:8 a=TH9P4H04wmcA:10 a=U_Y_P-Js]
X-AnalysisOut: [_XeN2lgFv4wA:9 a=CjuIK1q_8ugA:10 a=LBAXGUHCu1AA:10 a=E7rbo]
X-AnalysisOut: [o7irF0A:10 a=ok4v-vow2D4A:10 a=fzkoy0WP9nsA:10 a=H_Tl72Avy]
X-AnalysisOut: [WAA:10 a=kgxrfkcpB2n_nMH3:21 a=NElPRGQArHLwcnQh:21 a=yMhMj]
X-AnalysisOut: [lubAAAA:8 a=SSmOFEACAAAA:8 a=JdXGYGZjDMmVROluYYUA:9 a=gKO2]
X-AnalysisOut: [Hq4RSVkA:10 a=UiCQ7L4-1S4A:10 a=hTZeC7Yk6K0A:10 a=frz4AuCg]
X-AnalysisOut: [-hUA:10 a=m6vP-gjahLUCa4ig:21 a=sobj1RT49DlOb2rs:21 a=ZInJ]
X-AnalysisOut: [FursbgXBGxvh:21 a=m7SFhZGmAAAA:8 a=Dk55o3a2QL1smdFhxcMA:9]
X-AnalysisOut: [a=n3BslyFRqc0A:10 a=0z0WNPzlPiAA:10 a=Sf_gFPzhefAA:10 a=DE]
X-AnalysisOut: [fBQBnm5uEA:10 a=HVijNdtHOAsLXcsG:21]
X-Spam: [F=0.2000000000; CM=0.500; S=0.200(2010122901)]
X-MAIL-FROM: <lisimon@flatironcorp.com>
X-SOURCE-IP: [209.235.27.221]
X-FOPE-CONNECTOR: Id%0$Dn%*$RO%0$TLS%0$FQDN%$TlsDn%
X-FOPE-CONNECTOR: Id%0$Dn%COLEMAN.COM$RO%1$TLS%0$FQDN%$TlsDn%
X-FOPE-CRA-Verdict: 132.245.2.5$coleman.com%0%1%jahglobal.onmicrosoft.com%False%False%0$
Return-Path: lisimon@flatironcorp.com
X-OriginatorOrg: jahglobal.onmicrosoft.com
X-FOPE-CONNECTOR: Id%0$Dn%*$RO%0$TLS%0$FQDN%$TlsDn%
X-FOPE-CONNECTOR: Id%33093$Dn%COLEMAN.COM$RO%2$TLS%1$FQDN%207.138.56.80$TlsDn%
Received-SPF: None (OMA-ETS1.coleman.com: LiSimon@flatironcorp.com does not

designate permitted sender hosts)

Flatiron -
Invitation to Bid -..

Simon, Lillian

From: Mail Delivery System [MAILER-DAEMON@p01c11o141.mxlogic.net]
Sent: Friday, September 20, 2013 5:22 PM
To: Simon, Lillian
Subject: Mail delivery failed
Attachments: ATT00001.txt

This message was created automatically by mail delivery software.

A message that you have sent could not be delivered to one or more recipients. This is a permanent error. The following address(es) failed:

<info@phoenixelectricco.com>: 550 #5.1.0 Address rejected.

Simon, Lillian

From: Domonique Kaur [dkaur@dabri.com]
Sent: Sunday, September 22, 2013 8:00 PM
To: dkaur@dabri.com
Subject: RE: SOQ 8671C - Primavera Scheduling Services
Attachments: Dabri_SFO_CM_Scheduling-Doc Control.pdf

Dabri, Inc. is certified as local, SBE, LBE, DBE and its team member have experienced in providing scheduling and construction inspection/coordination services at SFO airport. Our team is consist of principal and senior professional staff who had successfully provided services to client during the planning, designing and construction phase. Our team had worked at SFO terminal 2, 3 and international terminal at SFO airport.

In reviewing the scope of services, we envision to assist you with the following services:

- **Scheduling**
- **Document Control/Staffing Services**
- **Inspection/SWIPPP Inspection**

We believe our experience and qualifications, along with our technical skills in schedule, and construction support services similar to these, will add value to your proposal as your Local LBE/SBE subconsultant. Attached is a summary of our relevant capabilities and experience.

I invite you to contact me or Ajay Singh (415) 839 8142 (ajay@dabri.com) to discuss how we might be involved in supporting your team. I can be reached by phone or you can reply to this email.

Thank you,
Regards
d

Domonique Kaur, CQM, LEED AP BD+C
Dabri, Inc. | **LBE, DBE, UDBE & SBE**
564 Market Street, Ste 719, San Francisco, CA 94104-5415
Tel: **415 935 4073** | web-Fax: **206 984 9333**
Website: www.dabri.com E-mail: dkaur@dabri.com
Specialized in Construction Management, Project Scheduling, Cost Estimating, Environment, Inspection, SWPPP, Cost Control & Post-Construction Services

Simon, Lillian

From: Daryl Vorne [daryl@abslconstruction.com]
Sent: Friday, September 20, 2013 5:16 PM
To: Simon, Lillian
Subject: RE: Flatiron - Invitation to Bid - Caltrans Rte 199 Gasquet - Smith River Bridge - Contract 01-479404

ABSL will not be bidding on that job.

Daryl Vorne
ABSL Construction
510-727-0900
510-727-0912 fax

From: Simon, Lillian [mailto:LiSimon@flatironcorp.com]
Sent: Friday, September 20, 2013 5:12 PM
To: Simon, Lillian
Subject: Flatiron - Invitation to Bid - Caltrans Rte 199 Gasquet - Smith River Bridge - Contract 01-479404
Importance: High

Ladies and Gentlemen,

Please see the attached Solicitation/Invitation to Bid Notice for Caltrans Rte 199 Gasquet, Smith River Bridge Project. Please respond with a YES or NO bid by FAX or EMAIL.

We are seeking DBE firm participation to assist us in achieving the 8% goal.

Please contact me if you are interested in bidding on this project or need any assistance with bonding, insurance or other projects needs to facilitate your participation.

Thank you,

Lil

Lillian Simon
Estimating Administrator
Western Region

Flatiron West Inc.
2100 Goodyear Road
Benicia, CA 94510
707-742-6000 **OFFICE**
707-742-6053 **DESK PHONE**
707-746-0849 **FAX**
408-690-6857 **CELL PHONE**
www.flatironcorp.com

Build the Best. Be the Best.

Section 3

Selected and Rejected

DBE Sub and Supplier Bids

Step 3
DBE Selected/Rejected Firms

Contract #: 01-479404
Bid Date: 10/1/2013
Caltrans Rte 199 Gasquet Smith River

Description of Work	Selected Firm	DBE?	Quote	Name of Rejected DBE Firm	DBE Quote	Price Difference for each firm if the selected firm is not a DBE
AC Paving	ST Rhoades	Yes	$1,060,000	Steelhead	$1,145,385	$85,385
Saw Cutting	Professional Sawing	Yes	$1,300	Hourly Rates Provided No other quotes received	$0	($1,300)
Bridge Demo	Flatiron Self Perform	No	$250,000	No DBE Quotes received	$0	($250,000)
Clear and Grub	Tyrrell Resources	Yes	$57,262	Atlas Tree Surgery	$112,536	$55,274
Roadway Concrete Barrier (Type 60)	ACL Construction	No	$14,875	No Other quote received	$0	($14,875)
Bridge Concrete Barrier (Type 80)	Flatiron Self Perform	No	$148,085	ACL Construction	$221,067	$72,982
Erosion Control	M&S Environmental	Yes	$63,000	East Bay Construction	$116,216	$53,216
Earthwork/Grading	Flatiron Self Perform	No	$869,186	Steelhead Constructors	$1,400,395	$531,209
MBGR	Dirt & Aggregate Interchange	Yes	$99,900	Apex Fence	$154,605	$54,905
Metal Railing	Oliveira Fence	Yes	$34,675	No Other quote Received	$0	($34,675)
Rebar	Gerdau	No	$968,431	Harris Salinas Rebar	$1,001,422	$32,991
CAS/Roadway Signs	Highway Specialists	No	$14,744	Statwide Safety Signs	$19,015	$4,271
Striping	Apply A Line	No	$88,567	Chrisp Company	$128,373	$39,806
Underground	Flatiron Self Perform	No	$272,223	RSC Generasi Engineering	$316,196	$43,973
CIDH Pile/Soldier Pile	Scheffler	No	$491,128	Jensen Drilling	$758,000	$286,872
Micropiles	Scheffler	No	$446,628	Jensen Drilling	$661,000	$214,372
Misc Iron & Steel	Metal Works	No	$6,100	Jensen Precast	$6,473	$373
Bridge Misc Metals	Long Beach Iron Works		$20,777	L&W Steel (Partial Quote)	$21,787	$990
Double Twisted Drapery Systems	Flatiron Self Perform	No	$105,157	AIS Construction Company	$112,750	$7,593
Joint Seal Assembly	Contractors Chemical	No	$12,286	No Other quotes received		($12,286)
Prepare & Stain Concrete	Jeffco Painting	No	$114,411	No Other quotes received	$0	($114,411)
Electrical	Spencer Electric	No	$336,000	Flatiron Electric	$370,938	$34,938
Biologist	NRM	No	$196,850	Gallaway	$240,000	$43,350
Concrete Pumping	Powell Concrete Pumping	No	$80,039	Interstate Concrete Pumping Hourly Rates & Surcharges		($80,039)
Formliners	Spec Formliners	No	$54,701	Fitzgerald Formliners	$77,440	$22,739
Concrete Supply	Freeman Rock	Yes	$403,464	Tidewater Contractors Inc. Yardage Rates	$406,745	$3,281
Aggregate Supply	Freeman Rock	Yes	$159,817	Tidewater Contractors Inc.	$200,475	$40,658
Bearing Pads	Rupert Construction Supply	Yes	$8,660	DS Brown	$9,012	$352
Underground Pipe Products	Jensen Precast	No	$16,320	No Other Quotes received		($16,320)
Pile Supply	Dominion Pipe	No	$136,293	Rupert Construction Supply	$143,209	$6,916

S.T. RHOADES CONSTRUCTION INC.
8585 COMMERCIAL WAY, REDDING, CA 96002
P.O. BOX 494520, REDDING, CA., 96049
530-223-9322, Fax 530-223-9222, License # 930684
MBE/SBE- 1247344,U/DBE-37693, UNIONS-OPERATORS, LABORERS

DBE

Steve Rhoades Paving only ✓

PROPOSAL

To: GENERAL CONTRACTORS
Attn: ESTIMATORS
Project: 01-479404
Date: 10/1/13
Bid date: 10/1/13

Item	Description	Quantity	UM	Unit Price	Amount
4	Construction area signs	1	ls	$ 15,500.00	$ 15,500.00
5	Traffic control system (see attached)	1	ls		$ -
14	PCMS (see attached)	1	ls		$ -
23	Move in move out temp erosion control	3	ea	$ 750.00	$ 2,250.00
26	Temporary check dam	480	lf	$ 5.00	$ 2,400.00
27	Temporary D.I. protection	8	ea	$ 300.00	$ 2,400.00
28	Temporary fiber rolls	1,090	lf	$ 5.00	$ 5,450.00
29	Temp gravel bag berm	140	lf	$ 6.50	$ 910.00
30	Temp reinforced silt fence	790	lf	$ 8.50	$ 6,715.00
31	Temp silt fence	540	lf	$ 3.75	$ 2,025.00
32	Temp construction entrance	4	ea	$ 2,500.00	$ 10,000.00
33	Street sweeping (see attached)	1	ls		$ -
39	Temp ESA fencing	190	lf	$ 3.00	$ 570.00
60	Remove base and surfacing	2,940	cy	$ 60.00	$ 176,400.00
√ 63	Cold plane asphalt concrete	1,320	sy	$ 26.00	$ 34,320.00
71	Shoulder backing	350	ton	$ 110.00	$ 38,500.00
93	Prepaving inertial profiler	1	ls	$ 5,500.00	$ 5,500.00
94	Prepaving grinding day	2	ea	$ 16,000.00	$ 32,000.00
95	HMA type A	3,480	ton	$ 153.00	$ 532,440.00
96	HMA open grade	1,710	ton	$ 165.00	$ 282,150.00
97	HMA leveling	790	ton	$ 175.00	$ 138,250.00
98	Asphalt paving binder geosynthetic layer	1.2	ton	$ 7,500.00	$ 9,000.00
99	Geosynthetic pavement interlayer	1,070	sy	$ 6.50	$ 6,955.00
X102	Tack coat	11	ton	$ 1,350.00	$ 14,850.00
134	Single sheet .063 unframed	58	sf	$ 18.00	$ 1,044.00
135	Single sheet .080 unframed	84	sf	$ 22.00	$ 1,848.00
136	Road side sign metal post	50	lb	$ 15.00	$ 750.00
137	Road side sign one post	13	ea	$ 325.00	$ 4,225.00
138	Install road side sign panel existing post	1	ea	$ 150.00	$ 150.00
				Total:	$ 1,326,602.00

otes:
- Proposal valid for 30 days. Allow 10 days for scheduling
- All monies and retentions to be released after acceptance by owner irregardless of contract clauses or project duration within 30 days of completed work.
- Items can be broken out please call before bid

ıcludes:
- Price includes furnishing and installation unless otherwise noted.
- Paving items five mobilizations additional mobilizations $ 8,500 each.
- Construction area signs include staging signs

xcludes
- Bonds
- Permits
- Fees
- Striping
- Staking
- Engineering
- Referencing
- Repair or replace asphalt damaged by others
- Permanent or temporary traffic control markers
- Temporary or permanent water pollution control
- Traffic control
- Costs associated with waivers of subrogation

Respectively Submitted,
Steve Rhoades, President

S.T.RHOADES CONSTRUCTION INC.

8585 COMMERCIAL WAY REDDING, CA 96002
P.O. BOX 494520, REDDING, CA.,96049
530-223-9322, FAX 530-223-9222 License # 930684
MBE/SBE- 1247344,U/DBE-37693, UNIONS-OPERATORS, LABORERS

TRAFFIC CONTROL PROPOSAL

To: GENERAL CONTRACTORS
Attn: ESTIMATORS
Project: 01-479404

Date: 10/1/13

Item	Description	Quantity	UM	Price
A	1 Man 1 Lane 1 Mile day or night	1	shift	$ 895.00
B	Additional lane same direction	1	ea	$ 135.00
C	Additional lane opposite direction	1	ea	$ 175.00
D	Additional mileage	1	ea	$ 85.00
E	Ramp closure with lane closure minor detour	1	ea	$ 75.00
F	Ramp closure w.o lane closure minor detour	1	ea	$ 925.00
G	1 man lane closure overtime rate	1	hr	$ 80.00
H	Additional man	1	shift	$ 575.00
I	Pilot car	1	shift	$ 725.00
J	2 flaggers 8 hr shift,signs,cones	1	shift	$ 1,250.00
K	2 flaggers overtime rate	1	hr	$ 170.00
L	2 flaggers 8 hr night/special shift	1	shift	$ 1,425.00
M	2 flaggers overtime night/special shift	1	hr	$ 180.00
N *	Attenuator truck	1	shift	$ 350.00
	Attenuator truck	1	wk	$ 1,200.00
	Attenuator truck	1	month	$ 3,500.00
	optional driver	1	shift	$ 525.00
O *	Portable changeable message sign	1	day	$ 250.00
		1	week	$ 550.00
		1	month	$ 1,200.00
P *	Portable radar trailer	1	day	$ 175.00
		1	week	$ 375.00
		1	month	$ 750.00
Q	Shoulder closure	1	shift	$ 825.00
R *	High dump sweeper unoperated	1	day	$ 400.00
*	High dump sweeper operated	1	hr	$ 140.00
*	Based on availibility at time of project start			
S	Pilot car overtime	1	hr	$ 90.00
T	Traffic control plans	1	ea	$ 750.00

Notes:
- Proposal valid for 30 days, Allow 10 days for scheduling
- 1 shift - up to and minimum of 8hrs, up to 1 mile
- Subsistance to be added as needed per union rates
- Sunday rates available upon request
- We also provide erosion, water pollution programs, storm water plans, and BMP placement.
- Multiple move ins and outs may require additional charges

Includes:
- Price includes furnishing and installation unless otherwise noted.

Excludes
- Bonds
- Permits
- Mobilization, call for rates

Respectively Submitted,
Steve Rhoades
President

PAGE 03/03
ST RHOADES CONST
530-223-9222
10/01/2013 11:01

CALIFORNIA UNIFIED CERTIFICATION PROGRAM
DISADVANTAGED BUSINESS ENTERPRISE CERTIFICATE

S.T. RHOADES CONSTRUCTION, INC.

8585 Commercial Way
REDDING, CA 96002

Owner: STEVE TYLER RHOADES
Business Structure: CORPORATION

This certificate acknowledges that said firm is approved by the California Unified Certification Program (CUCP) as a Disadvantaged Business Enterprise (DBE) as defined by the U.S. Department of Transportation (DOT) CFR 49 Part 26, as may be amended, for the following NAICS codes:

NAICS Code(s) * Indicates primary NAICS code

* 237310 Highway, Street, and Bridge Construction
238110 Poured Concrete Foundation and Structure Contractors
238910 Site Preparation Contractors
237110 Water and Sewer Line and Related Structures Construction
237990 Other Heavy and Civil Engineering Construction

Work Category Code(s)

C1201	TRAFFIC CONTROL SYSTEM	C1901	ROADWAY EXCAVATION
C1910	GRADING	C2066	TEMPORARY EROSION CONTROL
C2201	FINISHING ROADWAY	C3910	PAVING ASPHALT (ASPHALT CONCRETE)

Licenses

A General Engineering Contractor
C31 Construction Zone Traffic Control Contractor

CERTIFYING AGENCY:
DEPARTMENT OF TRANSPORTATION
1823 14TH STREET
SACRAMENTO, CA 95811 0000
(916) 324-1700

UCP Firm Number: 37693

James Dalus

CUCP OFFICER

January 12, 2012

DBE 1,245,602

1,5,6,9,21

STEELHEAD CONSTRUCTORS INC.

PO Box 997
Palo Cedro, CA 96073
530-226-6400
530-226-6401 fax

To:	State Of California, CalTrans	**Contact:**	
Address:	1120 N Street, Room 200, MS #26	**Phone:**	
	Sacramento, CA 95814 USA	**Fax:**	
Project Name:	01-479404 Smith River Bridge	**Bid Number:**	
Project Location:		**Bid Date:**	

Line #	Item #	Item Description	Estimated Quantity	Unit	Unit Price	Total Price
04	04	Construction Area Signs	1.000	LS	$16,000.00	$16,000.00
05	120100	TRAFFIC CONTROL SYSTEM (Partial SCI Work Only)	1.000	LS	$475,000.00	$475,000.00
23	130505	MOVE-IN/MOVE-OUT (TEMPORARY EROSION CONTROL)	3.000	EACH	$775.00	$2,325.00
25	130570	TEMPORARY COVER (Partial Our Work Only)	2,460.000	SY	$6.00	$14,760.00
26	130610	TEMPORARY CHECK DAM	480.000	LF	$5.50	$2,640.00
27	130620	TEMPORARY DRAINAGE INLET PROTECTION	8.000	EACH	$315.00	$2,520.00
28	130640	TEMPORARY FIBER ROLL	1,090.000	LF	$5.50	$5,995.00
29	130650	TEMPORARY GRAVEL BAG BERM	140.000	LF	$6.75	$945.00
30	130670	TEMPORARY REINFORCED SILT FENCE	790.000	LF	$10.00	$7,900.00
31	130680	TEMPORARY SILT FENCE	540.000	LF	$4.00	$2,160.00
32	130710	TEMPORARY CONSTRUCTION ENTRANCE	4.000	EACH	$2,500.00	$10,000.00
38	140003	ASBESTOS COMPLIANCE PLAN (Partial SCI Work)	1.000	LS	$2,500.00	$2,500.00
39	141000	TEMPORARY FENCE (TYPE ESA)	190.000	LF	$3.50	$665.00
45	149001	DUST CONTROL PLAN (NOA) Partial SCI Work	1.000	LS	$1,250.00	$1,250.00
46	150203	ABANDON CULVERT (EA)	1.000	EACH	$2,000.00	$2,000.00
47	26145	ABANDON DOWNDRAIN	1.000	EACH	$2,200.00	$2,200.00
48	150630	REMOVE MARKER	2.000	EACH	$15.00	$30.00
53	150740	REMOVE SIGN	12.000	EACH	$100.00	$1,200.00
54	150801	REMOVE OVERSIDE DRAIN	2.000	EACH	$1,000.00	$2,000.00
55	150808	REMOVE CULVERT (EA)	5.000	EACH	$360.00	$1,800.00
56	150814	REMOVE DOWNDRAIN (EA)	3.000	EACH	$1,000.00	$3,000.00
57	150820	REMOVE INLET	6.000	EACH	$750.00	$4,500.00
58	150821	REMOVE HEADWALL	4.000	EACH	$900.00	$3,600.00
60	150860	REMOVE BASE AND SURFACING	2,940.000	CY	$55.00	$161,700.00
61	26147	RECONSTRUCT GABION WALL	1.000	LS	$4,000.00	$4,000.00
63	153103	COLD PLANE ASPHALT CONCRETE PAVEMENT	1,320.000	SY	$26.00	$34,320.00
65	160102	CLEARING AND GRUBBING (LS)	1.000	LS	$30,000.00	$30,000.00
67	190101	ROADWAY EXCAVATION	5,100.000	CY	$69.00	$351,900.00
68	190109	ROADWAY EXCAVATION (NATURALLY OCCURRING ASBESTOS)	800.000	CY	$260.00	$208,000.00
69 (F)	26149	STRIPPING EXCAVATION	1,192.000	CY	$55.00	$65,560.00
70	26150	SELECTED MATERIAL (CY)	180.000	CY	$34.00	$6,120.00
71	190185	SHOULDER BACKING	350.000	TON	$110.00	$38,500.00
73	192009	STRUCTURE EXCAVATION (NATURALLY OCCURRING ASBESTOS)	62.000	CY	$600.00	$37,200.00
75 (F)	192037	STRUCTURE EXCAVATION (RETAINING WALL)	625.000	CY	$55.00	$34,375.00
78 (F)	193013	STRUCTURE BACKFILL (RETAINING WALL)	283.000	CY	$540.00	$152,820.00
81 (F)	193118	CONCRETE BACKFILL (Partial At North Retaining Wall)	273.000	CY	$180.00	$49,140.00
92	260203	CLASS 2 AGGREGATE BASE (CY)	1,890.000	CY	$92.00	$173,880.00
93	390011	PREPAVING INERTIAL PROFILER	1.000	LS	$5,500.00	$5,500.00

STEELHEAD CONSTRUCTORS INC.

PO Box 997
Palo Cedro, CA 96073
530-226-6400
530-226-6401 fax

To:	State Of California, CalTrans	**Contact:**	
Address:	1120 N Street, Room 200, MS #26	**Phone:**	
	Sacramento, CA 95814 USA	**Fax:**	
Project Name:	01-479404 Smith River Bridge	**Bid Number:**	
Project Location:		**Bid Date:**	

Line #	Item #	Item Description	Estimated Quantity	Unit	Unit Price	Total Price
94	390020	PREPAVING GRINDING DAY	2.000	EACH	$16,000.00	$32,000.00
95	390132	HOT MIX ASPHALT (TYPE A)	3,480.000	TON	$153.00	$532,440.00
96	390134	HOT MIX ASPHALT (OPEN GRADED)	1,710.000	TON	$165.00	$282,150.00
97	390135	HOT MIX ASPHALT (LEVELING)	790.000	TON	$175.00	$138,250.00
98	391007	PAVING ASPHALT (BINDER, GEOSYNTHETIC PAVEMENT INTERLAYER)	1.200	TON	$7,500.00	$9,000.00
99	393004	GEOSYNTHETIC PAVEMENT INTERLAYER (PAVING FABRIC)	1,070.000	SY	$6.50	$6,955.00
102	397005	TACK COAT	11.000	TON	$1,350.00	$14,850.00
105	26152	TEMPORARY RETAINING WALL	680.000	SF	$40.00	$27,200.00
122 (F)	510502	MINOR CONCRETE (MINOR STRUCTURE)	24.300	CY	$3,000.00	$72,900.00
123 (F)	510526	MINOR CONCRETE (BACKFILL)	5.700	CY	$340.00	$1,938.00
134	560248	FURNISH SINGLE SHEET ALUMINUM SIGN (0.063"-UNFRAMED)	58.000	SF	$18.00	$1,044.00
135	560249	FURNISH SINGLE SHEET ALUMINUM SIGN (0.080"-UNFRAMED)	84.000	SF	$22.00	$1,848.00
136	562001	METAL (ROADSIDE SIGN)	50.000	LB	$15.00	$750.00
137	566011	ROADSIDE SIGN - ONE POST	13.000	EACH	$325.00	$4,225.00
138	568017	INSTALL ROADSIDE SIGN PANEL ON EXISTING POST	1.000	EACH	$150.00	$150.00
141	620100	18" ALTERNATIVE PIPE CULVERT	65.000	LF	$225.00	$14,625.00
142	620140	24" ALTERNATIVE PIPE CULVERT	370.000	LF	$300.00	$111,000.00
145 (F)	682022	CLASS 1 PERMEABLE MATERIAL (BLANKET)	2.400	CY	$500.00	$1,200.00
146	692003	8" ENTRANCE TAPER	1.000	EACH	$600.00	$600.00
147	692303	8" ANCHOR ASSEMBLY	1.000	EACH	$225.00	$225.00
148	698020	8" ALTERNATIVE PIPE DOWNDRAIN	12.000	LF	$40.00	$480.00
149	698140	24" ALTERNATIVE PIPE DOWNDRAIN	80.000	LF	$160.00	$12,800.00
150	700639	36" CORRUGATED STEEL PIPE INLET (.109" THICK)	7.100	LF	$500.00	$3,550.00
151	705315	24" ALTERNATIVE FLARED END SECTION	1.000	EACH	$400.00	$400.00
152 (F)	721015	ROCK SLOPE PROTECTION (LIGHT, METHOD B) (CY)	15.000	CY	$280.00	$4,200.00
153	721524	CONCRETED-ROCK SLOPE PROTECTION (1/4 T, METHOD A) (TON)	500.000	TON	$105.00	$52,500.00
154	26154	DOUBLE TWISTED WIRE MESH DRAPERY SYSTEM	26,500.000	SF	$8.00	$212,000.00
155	729011	ROCK SLOPE PROTECTION FABRIC (CLASS 8)	38.000	SY	$11.00	$418.00
157 (F)	750001	MISCELLANEOUS IRDN AND STEEL	3,499.000	LB	$5.00	$17,495.00
162	820112	MARKER (CULVERT)	16.000	EACH	$110.00	$1,760.00
172 (F)	44398	CONCRETE BARRIER (TYPE 80A MODIFIED) Backfill Only, Exc In Item 68	183.000	LF	$22.00	$4,026.00
176	999990	MOBILIZATION	1.000	LS	$250,000.00	$250,000.00
					Total Price for above Items:	**$3,730,984.00**

STEELHEAD CONSTRUCTORS INC.

PO Box 997
Palo Cedro, CA 96073
530-226-6400
530-226-6401 fax

To:	State Of California, CalTrans	**Contact:**	
Address:	1120 N Street, Room 200, MS #26	**Phone:**	
	Sacramento, CA 95814 USA	**Fax:**	
Project Name:	01-479404 Smith River Bridge	**Bid Number:**	
Project Location:		**Bid Date:**	

Notes:

- Licence #729880.
  Certified Payroll will be provided upon request.
  We are signatory to Laborers, Operators and Carpenters.
- Price shown DOES NOT include Performance and Payment bond. Add 1% if bond is required.
- Price shown includes prevailing wages.
- Survey, referencing and engineering is excluded.
- SWPPP and BMP's are excluded unless a listed item. Includes maintenance while onsite only.
- Permits and fees excluded.
- Traffic Control for our work only.
- North retaining wall excavation is sloped, shoring is not included.
- Temporary, permanent traffic control markers and striping is excluded.
- Striping excavation prior to structure or foundation work, no shoring.
- Includes 5 Paving Mobilizations. Added Mobilizations $8,500.00.
  Includes 3 Non Paving Mobilizations. Added Mobilizations $8,500.00
- Prime to supply water source, sanatary facilities and shade at no cost to SCI.
- SCI to bill flagging costs at Force Account for reimbursement in accordance with SS 12-1.03.
- DBE PARTICIPATION $ 1,245,602.00

Payment Terms:

Payment due within 30 days of date of invoice, regardless of when payment is made by Owner. Retention due within 30 days of completion of our work, or upon reduction by owner.

ACCEPTED: The above prices, specifications and conditions are satisfactory and are hereby accepted. **Buyer:** _____ **Signature:** _____ **Date of Acceptance:** _____	**CONFIRMED:** **Steelhead Constructors, Inc.** **Authorized Signature:** _____ **Estimator:** Kevin Kaufman, President

PROFESSIONAL Concrete Sawing Inc.

DBE 3

Price List

Phone: (209)722-2226 Fax: (209)722-2227
P.O. Box 3348, Merced, California 95344

Flat Sawing: Asphalt

Minimum Charge: $270.00

Thickness of Material in Inches	Price per Linear Foot ($/ft)	
	1 – 400 feet	401 – 1000+ feet
2"	$0.60	$0.55
3"	$0.70	$0.65
4"	$0.80	$0.75
5"	$0.90	$0.85
6"	$1.00	$0.95
7"	$1.15	$1.10
8"	$1.50	$1.45
9"	$1.95	$1.90
10"	$2.80	$2.70
11"	$3.50	$3.40
12"	$4.50	$4.40
13" – 16"	Call for Estimate	

Flat Sawing: Concrete

Minimum Charge: $270.00

Thickness of Material in Inches	Price per Linear Foot ($/ft)	
	1 – 400 feet	401 – 1000+ feet
2"	$1.50	$1.40
3"	$1.90	$1.80
4"	$2.50	$2.40
5"	$3.05	$2.95
6"	$3.55	$3.45
7"	$4.45	$4.35
8"	$5.30	$5.20
9"	$6.10	$6.00
10"	$7.00	$6.90
11"	$7.80	$7.70
12"	$8.90	$8.80
13" – 16"	13" – 16"	

Round Loop Sawing

Minimum Charge: $270.00	Billed Hourly: $135.00

Core Drilling

Minimum Charge: $270.00

Diameter of Hole	Cost per Inch
1" – 2½"	$3.50
3"	$4.00
3½"	$4.50
4"	$5.25
4½"	$5.75
5"	$6.50
5½"	$7.00
6"	$7.75
7"	$9.00
8"	$11.00
9"	$12.25
10"	$15.00
12"	$17.00
13" and Larger	Call for Estimate

Wall Sawing

Minimum Charge: $450.00

Thickness of Wall	Cost per Foot
6"	$16.00
8"	$20.50
10"	$25.25
12"	$29.50
13" and Thicker	Call for Estimate

Other Services

Rates	Bobcat	Backhoe	Jack Hammer
Minimum	$300.00	$900.00	$450.00
Hourly	$300.00	$400.00	$225.00

Mobilization (all Other Services) (hourly both directions): $90.00

The customer will provide slurry disposal at the job site or applicable disposal fees will be added to the invoice. Dump fees will be added to all invoices as applicable. Due to difficult or hazardous conditions, or scattered work locations, we reserve the right to bill any job hourly. Professional Concrete Sawing, Inc. is not responsible for layout or any damage to hidden or buried utilities, conduits, tensioning wire/cables, wood, or steel beams. The standard billing rate for operators is $135.00 per hour/per man unless otherwise noted above. The standard billing rate for helpers is $90.00 per hour/per man. The standby rate is $90.00 per hour/per man. For over time add $25.00 per hour/per man (4 hour minimum, weekdays included). For double time add $45.00 per hour/per man (4 hour minimum, weekdays included). Travel charges will be added to all invoices for both directions at $90.00 per hour unless otherwise noted above. All jobs will be COD unless credit is established prior to the job. All prices are subject to change without notice. All invoices will be billed per the price list except for jobs for which a bid was requested. TERMS: Net 30 days from date of invoice. A late charge of 5% per month will be added to any invoice not fully paid within 30 days.

As an authorized representative of the company/individual listed below, I understand and agree to meet all Professional Concrete Sawing, Inc.'s terms of credit. I also agree to pay service charges assessed, reasonable attorney fees, and court costs in the event of default. The undersigned promises to pay in full all invoices in accordance with the terms listed above.

COMPANY	SIGNATURE	NAME(PRINT)	TITLE	DATE

PAGE 03
PROF CONCRETE SAW
2093572229
09/26/2013 08:35

CALIFORNIA UNIFIED CERTIFICATION PROGRAM
DISADVANTAGED BUSINESS ENTERPRISE CERTIFICATE

PROFESSIONAL CONCRETE SAWING INC.

P.O. BOX 3348
MERCED, CA 95344

Owner: DAVID SCOTT
Business Structure: CORPORATION

This certificate acknowledges that said firm is approved by the California Unified Certification Program (CUCP) as a Disadvantaged Business Enterprise (DBE) as defined by the U.S. Department of Transportation (DOT) CFR 49 Part 26, as may be amended, for the following NAICS codes:

NAICS Code(s) * Indicates primary NAICS code

* 238910 Site Preparation Contractors
238110 Poured Concrete Foundation and Structure Contractors
237310 Highway, Street, and Bridge Construction

Work Category Code(s)

C1601	CLEARING & GRUBBING	C1901	ROADWAY EXCAVATION
C1920	STRUCTURE EXCAVATION	C1930	STRUCTURE BACKFILL
C1940	DITCHES EXCAVATION	C9980	DEMOLITION

Licenses
D06 Concrete Related Services

UNIFIED CERTIFICATION PROGRAM

CERTIFYING AGENCY:
SAN MATEO COUNTY TRANSIT DISTRICT (SAMTRANS)/JPB
1250 SAN CARLOS AVENUE, PO BOX 3006
SAN CARLOS, CA 94070 1306
(650) 508-7939

UCP Firm Number : 34174

CUCP OFFICER

February 9, 2012 (reprint)

3

INVITATION TO BID

Good Faith Solicitation Fax

TO: FROM:

[redacted]	Flatiron West Inc	:PROFESSIONAL CONCRETE SAWING INC.
CONTACT NAME	Lillian Simon	Phone Number :2097222226
ADDRESS	2100 Goodyear Road Benicia, California, 94510	Fax Number :2097222227 Date :9/16/2013 12:22 PM
Phone	707-742-6000	UDBE # 34174
Fax	707-746-1603	

JW

TRE

This is a Fax solicitation for projects by DBE Goodfaith Inc. on behalf of our client Flatiron West Inc

For additional information about minority participation projects, visit http://www.dbegoodfaith.com

Focus Ad

Flatiron West Inc is Seeking Qualified DBE

BID DUE DATE :	10/01/2013 at 02:00 P.M
BID No :	01-479404
PROJECT NAME :	Rte 199 Gasquet
AGENCY NAME :	Caltrans
PROJECT CITY/COUNTY :	Gasquet
PROJECT STATE :	California

PROJECT DETAILS :

Construction on State Highway in Del Norte County 7 miles North of Gasquet at various locations from 0.5 Mile North of Middle Fork Smith River Bridge 01-0019 to 0.8 Mile North of Middle Fork Smith River Bridge 01-0016. We are soliciting quotes for the following items of work, including, but not limited to: CAS/Roadway Signs, Bridge Demo, Clear & Grub, Erosion Control, AC Paving, Cold Plane AC, CIDH, Joint Seal Assembly, Rebar, Tie Down Anchors, AC Dike and Curbs, Underground Utilities, Metal Railing, MBGR, Bridge Concrete Barrier, Striping, Electrical, Minor Concrete, Micropiles, Aggregates, Ready Mix Concrete, Concrete Pumping, Steel Beams, Underground Pulpe Products (APC, CSP & PVC), Misc. Iron and Steel, Misc. Metals, Trucking, SWPP Plan, SWPPP Materials, Lead Compliance Plan, Geotextile Materials, Bridge Bearings, Underground Precast, Street Sweeping, Traffic Control, Arborist Services and Biologist Services. Non-DBE Subs/Suppliers: You will be expected to carry a proportionate percentage of 2nd-tier participation with your quote. 2nd-tier participation will be evaluated with your price. 100% performance and payment bonds will be required for the full amount of the subcontract price. By submitting a price quote to Flatiron, subcontractors and suppliers bidder affirms that they have carefully examined ALL the bidding/contract documents/addenda and that from his/her own investigation, they have satisfied themselves as to the nature and location of the work. Please contact Flatiron West for any assistance to this solicitation, including obtaining bonding, insurance, equipment, materials and/or supplies. Please provide subcontractor and supplier quotes as early as possible to enable our estimators to perform a thorough evaluation of all quotes received. Flatiron's listing of a Subcontractor in its bid submittal to any agency is not to be construed as an acceptance of all of the Subcontractors conditions or exceptions included with Subcontracters price quotes. Quotations will be broken down into comparable packages as reasonably necessary. Quotations must be valid for the same duration as specified by the Owner for Contract Award. Flatiron is signatory to Operating Engineers, Laborers, Ironworkers, Cement Masons, Carpenters and Pile Drivers Unions. Any non-signatory subcontractors will be required to sign an agreement for trades covered under our union agreements. Flatiron intends to work cooperatively with subcontractors and suppliers for all bid items you are licensed and qualified to perform. Bid items can be split to facilitate participation from all certified firms. Flatiron West will pay for bond premium up to 2%. Subcontractors must possess a current contractors license, insurance and workers compensation coverage meeting Flatiron's requirements and will be required to sign the standard Flatiron Subcontract Agreement. A copy of the insurance requirements and agreement can be obtained by contacting the Estimating Administrator. Please contact Flatiron for any assistance required by your firm. Project documents are available for free download on the Caltrans Office Engineer website at the following link http://www.dot.ca.gov/hq/esc/oe/project_ads_addenda/01/01-479404/ Plans, specifications and project requirements may be reviewed at our office by appointment only. Plans and specs are also available in local plan rooms. Email: Lisimon@flatironcorp.com for appointment to view/access plans and specs in our office.

100% performance and payment bonds by an admitted surety will be required for the full amount of the subcontract bid price. Bonds are subject to approval by Flatiron. Flatiron will pay bond premium up to 2.0%. Worker's Compensation Waiver of Subrogation required. Please contact Flatiron for bonding and insurance requirements, or if any other assistance is needed. Quotations must be valid for same duration as specified by owner for contract award. Plans, specifications may be downloaded for free from the Caltrans website or may be reviewed at our office by appointment only. Access to the Flatiron ftp site for project plans and specs can also be granted by email request to lisimon@flatironcorp.com Flatiron will work cooperatively with Subcontractors and suppliers for all bid items you are licensed and qualified to perform. Non-DBE Subs/Suppliers: You will be expected to carry a proportionate percentage of 2nd-tier DBE goal participation with your quote. 2nd-tier DBE goal participation will be evaluated with your price. Flatiron is signatory to the Operating Engineers, Laborers, Carpenters, Cement Masons and Pile Drivers Unions. Any non-signatory subs will be required to sign an agreement for trades covered under our current union agreements.

RETURN SECTION

* Bidding Sawcutting – SEE Price List

Tyrrell Resources, Inc.
P.O. Box 493460 • Redding, CA 96049

(5)
Will Do
1&3 min

September 30, 2013

Contractors License No. 938998
Licensed Timber Operator A10405
DBE #38525
CPUC WBE 9EN00089

TO: Flatiron West, Inc.
ATTN: Estimator

RE: Caltrans 01-479404
Bidding 10/1/13
Scope of Work: Tree Removal

The following quote for services includes:

Location 2 Tree Removal:

Cut all trees designated for removal within clearing limits at Location 2.
All removed trees 16 inches dbh or greater shall be cut in 20-40 foot sections with root wads intact where feasible. Cut sections shall be hauled to location within 50 miles as specified by the Engineer within five days of cutting.
All trees less than 16 inches dbh, stumps, limbs, brush and woody material shall be grubbed and piled at designated on-site staging area.
Grind/chip piled material; grindings/chips to be removed or left on project site per Prime Contractor's preference.

Quote: $57,262.00

Note:

Price includes one round trip mobilization. Additional mobilizations subject to charge.
Prime Contractor to provide traffic control/lane closure. Estimated: 4 days
Tyrrell Resources, Inc. not responsible for dust control, dust abatement, fugitive dust or SWPPP.

Please call 530.355.9200 or 530.249.3800 for questions.

Thank you.

Brent Tyrrell

Tyrrell Resources, Inc. is signatory to the Operating Engineers and the Laborers Unions

State Of California
CONTRACTORS STATE LICENSE BOARD
ACTIVE LICENSE

Consumer Affairs

License Number 938998 Entity CORP

Business Name TYRRELL RESOURCES INC

Classification(s) C61/D49

Expiration Date 10/31/2013 www.cslb.ca.gov

License Number: A 10405

Date of Issuance: 02/04/2013

License Valid Period:

02/04/2013 - 12/31/2014

STATE OF CALIFORNIA
THE RESOURCES AGENCY
STATE BOARD OF FORESTRY

TIMBER OPERATOR LICENSE

TYRRELL RESOURCES INC
PO BOX 493460
REDDING, CA 96049-3460

This timber operator license is issued pursuant to the provisions of Article 6, Chapter 8, Division 4 of the Public Resources Code; the regulations of the State Board of Forestry in Article 3, Subchapter 4.1, Chapter 2, Division 2, Title 14 of the Administrative Code; and in response to the licensee's application in the prescribed manner.

This timber operator license does not purport to confer property rights in timber, land, or the products thereof.

CDF STOCK 75401300491

(10/98) (SEE REVERSE SIDE)

CALIFORNIA UNIFIED CERTIFICATION PROGRAM
DISADVANTAGED BUSINESS ENTERPRISE CERTIFICATE

TYRRELL RESOURCES, INC.

275 HILLTOP DRIVE
REDDING, CA 96003

Owner: CHERYL L. TYRRELL
Business Structure: CORPORATION

This certificate acknowledges that said firm is approved by the California Unified Certification Program (CUCP) as a Disadvantaged Business Enterprise (DBE) as defined by the U.S. Department of Transportation (DOT) CFR 49 Part 26, as may be amended, for the following NAICS codes:

NAICS Code(s) * Indicates primary NAICS code

* 238910 Site Preparation Contractors
561730 Landscaping Services
115310 Support Activities for Forestry
113310 Logging

Work Category Code(s)

A0850 FORESTRY SERVICES
C1601 CLEARING & GRUBBING

Licenses

D49 Tree Service

CERTIFYING AGENCY:
DEPARTMENT OF TRANSPORTATION
1823 14TH STREET
SACRAMENTO, CA 95811 0000
(916) 324-1700

UCP Firm Number : 38525

CUCP OFFICER

November 19, 2010

5

"A Cut Above"

ATLAS TREE SURGERY, INC.

10/1/2013

To: **Contractors**

Project: **Caltrans Project #01-479404**
Location: **Gasquet, CA**
Fax:
Phone:
Attention:

Scope of Work:
Remove trees, shrubs, bushes, downed logs and brush within construction limits. Prune trees as need for construction and equipment access Remove trees if practical with root balls attached and transport to caltrans directed location within 50 miles of project. Haul wood and brush off site. General Contractor to provided access path to remove stumps on slopes which are currently inaccessible by stump grinder. General Contractor to remove stumps on slopes which are on rock slope face, especially at location 2. General contractor to clearly mark tree removals and clearing limits prior to arrival of tree removal crew.
Bid includes 3 mobilizations 1 per each location

Exclusions:
Permits/Fees, dust control, erosion control, clear & grub other than what is specified above, Traffic Control, Tree and bush debris too small to pick up without contamination
Hauling stump mulch

Bid Total: $112,536.00

3 moves included in bid additional moves to be $5,000.00

Payment in full within 30 days of completion NO RETENTION
Upon acceptance of this bid these terms shall be included in the contract
One week Notification prior to start of Job

Estimator: Don Dunn **Accepted by:** _____

1544 Ludwig Avenue • Santa Rosa, CA 95407 • (707) 523-4399 • Fax (707) 523-4127 • www.atlas-tree.com
Certified Arborist #862 • Contractor's License #679146

MasterCard VISA

ACL

207 W. STATE STREET, ONTARIO, CA 91761
PO Box 1929, Chino Hills, CA 91709
OFFICE (909) 391-4477 • FAX (909) 391-4472
License #A-468840

PROPOSAL

Date: 10/1/13
Page: 1 *of* 2
Project Name: Hwy 99 Widening
Contract No.: 01-479404
Location: Del Norte County

We submit for your consideration the following proposal based on the list of Terms, Conditions, and Exclusions hereinafter set forth. This list shall become part of any subcontract agreement for this project and shall prevail over any conflicting terms.

Item	Type	Qty	Price	Total
170	60D	175LF	$59.97/LF	$10,494.75
171	80Mod	995LF	$187.73/LF	$186,791.35
172	80A Mod	183LF	$187.73/LF	$34,354.59
TOTAL:----------				$231,640.69 *

Excludes: Electroliers to Include @ $797.00 each, plus footage
Sign Based to Include @ $1,797.00 each, plus footage.

80A Mod Excludes: Pile Caps (2ft 8in Height only)

Includes: Wood Grain Texture
Excludes: Test Panel, (Liner Available).
Excludes: Paint stain & preparation therefore.

Excludes: Veneer & preparation therefore
Water cure & preparation therefore.
Concrete & Rebar

***Total does not include Workers Compensation Insurance Waiver of Subrogation Endorsement to Include add $718.08 to total proposal.**

- *Quote includes* 1 *move-in(s); additional move-ins are $* 7,700 *each, Plus Build Up*
- *Quote is valid 45 days from Bid Date.*
- *Tailgate access only.*
- *Any questions please telephone our office.*

✧✧ FORM, POUR, FINISH ONLY ✧✧

ACL Construction Co., Inc. Terms, Conditions, and Exclusions

This list of ACL's *Terms, Conditions, and Exclusions*, along with the preceding *Proposal* dated *10/1/13*, shall be included as part of any contract and shall prevail over any conflicting terms.

) ition is 5% after 50% of ACL's work is in place. Prime Contractor shall release 100% Retention 35 days after . .'s work is completed.

INSURANCE: ACL's limit is one million. If more limits are required, all additional insurance, premiums, and fees are to be paid by the Prime Contractor. **EXCLUDES - Railroad Insurance, Waiver of Subrogation, Longshoremen's Insurance (All available at Prime Contractor's Expense)**

ACL will not accept a Type I or Type II indemnity agreement.

Excludes - Engineering, Inspections, Permits, Fees, City Licenses, or Testing of any type.

ACL will not be responsible for delays due to lack of, and/or incorrect or inadequate Contractor furnished schedule, material, access, and structure not ready. Time delays which are out of ACL's control and in control of the Prime Contractor, or his other subcontractors, will be charged at Cal-Trans rates.

No Caltrans extra work will be performed until an agreement on price and time is given to ACL in the form of **written authorization** from the Prime Contractor.

No back charges will be accepted without **prior written authorization** from ACL.

No corrective work by others; ACL will correct its own work.

Force-account work to be paid in accordance with Cal-Trans special provisions or agreed upon price.

ACL is not responsible for vandalism or damage to concrete barrier after barrier is placed and finished.

ACL is not responsible for damage or on-site clean up of instances done by others than ACL's own work force.

Any item or items of work may be deleted from ACL's proposal if requested by Prime Contractor and agreed upon before bid date. ACL's proposal is to be considered complete per their listed work. ACL's price is based only on items listed in our proposal.

Prime Contractor to provide at all bridges, and free standing walls, Cal-OSHA approved working scaffold and protective cover over traffic and environmentally impacted areas.

Prime Contractor to provide adequate access suitable for concrete to be end-dumped from Ready Mix Trucks; 12' wide work area, no more than 16" from flow line; minimum of 2' work area at both sides of rail form, and access to set forms ' 'h boom truck.

.e Contractor to provide adequate access to ACL's work and not hinder work or work schedule.

. .me Contractor to provide secure area for ACL's material and equipment.

Prime Contractor to provide a **written move-in notification EIGHT (8) WEEKS before requested move-in date.**

Prime Contractor is to schedule a minimum 8-hour workday.

No weekend work (Saturdays & Sundays), night work, and additional lighting.

Prime Contractor to provide a source of water within job limits to ACL free of charge.

Prime Contractor to provide sanitation facilities.

Prime Contractor to provide Square Pile Caps to line and grade width of rail.

All work completed by Prime Contractor or their subcontractors to be completed according to applicable job plans and specifications.

ACL Exclusions – (See Page 1 of Proposal For Any Items Listed Here That We May Include on a Per-Contract Basis)

Sealant, Texture, Stain, Paint, Sandblasting of any kind, Preparation and Architectural Treatment, Drill and Grout Dowels.

Embedded Items - (Installing of Bolts, Utility Pipe, and/or Conduits, and Block-outs, Bulkheads, etc.)

Miscellaneous Metals and Metal Embeds of any kind.

Sign Bases, Light Pedestals, and Electroliers when protruding.

Concrete, Concrete Pump, Cold weather Concrete Protection, Rebar, Rebar install, Rebar Templates, Expansion Paper Styrofoam

Water Cure and Curing Compounds.

Electrical; Graffiti removal.

Restoration Work, AC Paving or Patching

Traffic Control – NOTE: Traffic Control to be provided per special provisions by Prime Contractor.

Construction Signs, Cones, Delineators, Protective Barriers, Fencing or K-Rail.

Survey – NOTE: Adequate Staking to be provided by the Prime Contractor.

T .yout, Excavation, and Backfill; De-Water and Water Control.

.t Control, Surface Water Handling, or Erosion Control.

. .earing or Grubbing; Removal or Haul Away; Hazardous Waste Removal.

CPM Schedule or apportioned cost thereof.

ACL

207 W. STATE STREET, ONTARIO, CA 91761
PO Box 1929, Chino Hills, CA 91709
*OFFICE (909) 391-4477 * FAX (909) 391-4473*
License #A-468840

PROPOSAL

Date: 10/1/13
Page: 1 *of* 2
Project Name: Hwy 99 Widening
Contract No.: 01-479404
Location: Del Norte County

We submit for your consideration the following proposal based on the list of Terms, Conditions, and Exclusions hereinafter set forth. This list shall become part of any subcontract agreement for this project and shall prevail over any conflicting terms.

Item	Type	Qty	Price + 35	Total
170	60D	175LF	$59.97/LF	$10,494.75
171	80Mod	995LF	$187.73/LF	$186,791.35
172	80A Mod	183LF	$187.73/LF	$34,354.59
TOTAL:----------				$231,640.69 *

Excludes: Electroliers to Include @ $797.00 each, plus footage
Sign Based to Include @ $1,797.00 each, plus footage.

80A Mod Excludes: Pile Caps (2ft 8in Height only)

Includes: Wood Grain Texture
Excludes: Test Panel, (Liner Available).
Excludes: Paint stain & preparation therefore.

Excludes: Veneer & preparation therefore
Water cure & preparation therefore.
Concrete & Rebar

***Total does not include Workers Compensation Insurance Waiver of Subrogation Endorsement to Include add $718.08 to total proposal.**

- *Quote includes* 1 *move-in(s); additional move-ins are $* 7,700 *each, Plus Build Up*
- *Quote is valid 45 days from Bid Date.*
- *Tailgate access only.*
- *Any questions please telephone our office.*

34

FORM, POUR, FINISH ONLY

ACL Construction Co., Inc. Terms, Conditions, and Exclusions

This list of ACL's *Terms, Conditions, and Exclusions*, along with the preceding *Proposal* dated *10/1/13*, shall be included as part of any contract and shall prevail over any conflicting terms.

Retention is 5% after 50% of ACL's work is in place. Prime Contractor shall release 100% Retention 35 days after ACL's work is completed.

INSURANCE: ACL's limit is one million. If more limits are required, all additional insurance, premiums, and fees are to be paid by the Prime Contractor. **EXCLUDES - Railroad Insurance, Waiver of Subrogation, Longshoremen's Insurance (All available at Prime Contractor's Expense)**

ACL will not accept a Type I or Type II indemnity agreement.

Excludes - Engineering, Inspections, Permits, Fees, City Licenses, or Testing of any type.

ACL will not be responsible for delays due to lack of, and/or incorrect or inadequate Contractor furnished schedule, material, access, and structure not ready. Time delays which are out of ACL's control and in control of the Prime Contractor, or his other subcontractors, will be charged at Cal-Trans rates.

No Caltrans extra work will be performed until an agreement on price and time is given to ACL in the form of **written authorization** from the Prime Contractor.

No back charges will be accepted without **prior written authorization** from ACL.

No corrective work by others; ACL will correct its own work.

Force-account work to be paid in accordance with Cal-Trans special provisions or agreed upon price.

ACL is not responsible for vandalism or damage to concrete barrier after barrier is placed and finished.

ACL is not responsible for damage or on-site clean up of instances done by others than ACL's own work force.

Any item or items of work may be deleted from ACL's proposal if requested by Prime Contractor and agreed upon before bid date. ACL's proposal is to be considered complete per their listed work. ACL's price is based only on items listed in our proposal.

Prime Contractor to provide at all bridges, and free standing walls, Cal-OSHA approved working scaffold and protective cover over traffic and environmentally impacted areas.

Prime Contractor to provide adequate access suitable for concrete to be end-dumped from Ready Mix Trucks; 12' wide work area, no more than 16" from flow line; minimum of 2' work area at both sides of rail form, and access to set forms with boom truck.

Prime Contractor to provide adequate access to ACL's work and not hinder work or work schedule.

Prime Contractor to provide secure area for ACL's material and equipment.

Prime Contractor to provide a **written move-in notification EIGHT (8) WEEKS before requested move-in date.**

Prime Contractor is to schedule a minimum 8-hour workday.

No weekend work (Saturdays & Sundays), night work, and additional lighting.

Prime Contractor to provide a source of water within job limits to ACL free of charge.

Prime Contractor to provide sanitation facilities.

Prime Contractor to provide Square Pile Caps to line and grade width of rail.

All work completed by Prime Contractor or their subcontractors to be completed according to applicable job plans and specifications.

ACL Exclusions* – *(See Page 1 of Proposal For Any Items Listed Here That We May Include on a Per-Contract Basis)

Sealant, Texture, Stain, Paint, Sandblasting of any kind, Preparation and Architectural Treatment, Drill and Grout Dowels.

Embedded Items - (Installing of Bolts, Utility Pipe, and/or Conduits, and Block-outs, Bulkheads, etc.)

Miscellaneous Metals and Metal Embeds of any kind.

Sign Bases, Light Pedestals, and Electroliers when protruding.

Concrete, Concrete Pump, Cold weather Concrete Protection, Rebar, Rebar install, Rebar Templates, Expansion Paper Styrofoam

Water Cure and Curing Compounds.

Electrical; Graffiti removal.

Restoration Work, AC Paving or Patching

Traffic Control – NOTE: Traffic Control to be provided per special provisions by Prime Contractor.

Construction Signs, Cones, Delineators, Protective Barriers, Fencing or K-Rail.

Survey – NOTE: Adequate Staking to be provided by the Prime Contractor.

Layout, Excavation, and Backfill; De-Water and Water Control.

Dust Control, Surface Water Handling, or Erosion Control.

Clearing or Grubbing; Removal or Haul Away; Hazardous Waste Removal.

CPM Schedule or apportioned cost thereof.

M&S Environmental Landscapes, Inc.
12192 Mac's Road
Redding, CA 96003
530-241-1418
Fax 241-9647
CA Lic. 751931 DBE,SMBE, and MBE Certified CT No. 030736

10/1/13

Bid For - Del Norte County North Of Gasquet

Cal-trans Contract # 01-479404

M&S Environmental Landscapes, Inc. would like to propose a bid for the following items:

Item No.	Description	Units	Quantity	Cost per Unit	Est. Cost
83	Mulch	CY	62	$ 99.00	$ 6,138.00
84	Move-in / Out	EA	4	$ 1,000.00	$ 4,000.00
85	Erosion Control (Blanket)	SQFT	8260	$ 0.98	$ 8,094.80
86	Hydromulch	SQFT	23300	$ 0.06	$ 1,398.00
87	Fiber Rolls	LF	75	$ 7.75	$ 581.25
88	Straw	SQFT	23300	$ 0.07	$ 1,631.00
89	Hydroseed	SQFT	52460	$ 0.35	$ 18,361.00
90	Compost	SQFT	23300	$ 0.98	$ 22,834.00
	* No bid on Selected Material on EC-3				

TOTAL $ 63,038.05

ADDITIONAL BID NOTES

* Prime Contractor to provide and pay for water source on site (i.e.-fire hydrant, water truck, or other approved source at a minimum rate of 200 g.p.m. California Fuschia deleted fro seed mix 2 N/A
* All traffic control to be provided by Prime contractor. Bid valid for 60 days.
* One move-in is inlcuded in total bid, unless otherwise stated. Additional move-in (if necessary) at the rate of $1000.00 e
* An estimated 3 acres of Hydroseeding can be done in one working day. Stand-by time will be billed at $600.00 per hour
* Performance and Payment bonds are not included. Insurance beyond a $5 mil umbrella will result in additional charge.
* Additional insurance requirements including "Waiver of Subragation" will be charged to Prime Contractor.
* Signatory to Local 185 Laborers Union.
* If you have any questions please call our office.

Michael Smith

CALIFORNIA UNIFIED CERTIFICATION PROGRAM
DISADVANTAGED BUSINESS ENTERPRISE CERTIFICATE

M & S ENVIRONMENTAL LANDSCAPES, INC

12192 MACS ROAD
REDDING, CA 96003

Owner: MICHAEL SMITH
Business Structure: CORPORATION

This certificate acknowledges that said firm is approved by the California Unified Certification Program (CUCP) as a Disadvantaged Business Enterprise (DBE) as defined by the U.S. Department of Transportation (DOT) CFR 49 Part 26, as may be amended, for the following NAICS codes:

NAICS Code(s) * Indicates primary NAICS code

* 561730 Landscaping Services

238910 Site Preparation Contractors

Work Category Code(s)

C0620	LANDSCAPING & NURSERY	C2000	HIGHWAY PLANTING
C2020	SOIL AMENDMENTS	C2021	HYDROSEEDING
C2030	EROSION CONTROL	C2065	IRRIGATION SYSTEM

Licenses

C27 Landscaping Contractor

CERTIFYING AGENCY:
DEPARTMENT OF TRANSPORTATION
1823 14TH STREET
SACRAMENTO, CA 95811 0000
(916) 324-1700

UCP Firm Number: 30736

UCP OFFICER

April 24, 2012

MARINA Still Growing

EAST BAY CONSTRUCTION COMPANY, INC. LANDSCAPE CONTRACTORS

EROSION CONTROL / SWPPP
5779 Preston Avenue Livermore, CA 94551
(925) 243-0288 Direct
(925) 243-0988 Fax

Project: **CT 01-479404**
Location: **DEL NORTE**
Bid Date: **10/1/2013**
Bid Time: **2:00 PM**

Item	Description	U/M	Quantity	Unit Cost	Total
	HYDROSEEDING/EROSION CONTROL				
	(excluding all maintenance & removal of erosion control items listed below.)				
24	TEMPORARY MULCH	SY	240	$ 34.75	$ 8,340.00
84	MOVE-IN/MOVE-OUT (EROSION CONTROL)	EA	4	$ 1,000.00	$ 4,000.00
86	HYDROMULCH	SF	23,300	$ 0.262	$ 6,104.60
87	FIBER ROLL	LF	75	$ 5.05	$ 378.75
88	STRAW	SF	23,300	$ 0.21	$ 4,893.00
89	HYDROSEED (Note: Epilobium Canum in Seed Mix 2 is subject to availability)	SF	52,460	$ 0.612	$ 32,105.52
90	COMPOST	SF	23,300	$ 1.75	$ 40,775.00
91	INCORPORATE MATERIALS	SF	21,800	$ 0.90	$ 19,620.00
	TOTAL				**$ 116,216.87**

I hereby accept the terms & conditions of this proposal

Signature **Date**

Printed Name **Company Officer's Title**

MARINA
Still Growing
Erosion Control / SWPPP
5779 Preston Avenue Livermore, CA 94551
(925) 243-0288 Direct
(925) 243-0988 Fax

EAST BAY CONSTRUCTION COMPANY, INC.
LANDSCAPE CONTRACTORS

October 1, 2013

To:	GENERAL CONTRACTORS	Project:	CT 01-479404
Attn:	**ESTIMATING DEPARTMENT**	Location:	DEL NORTE
Tel.:		Bid Date:	10/01/13 Bid Time: 2:00 PM
Fax:		Wage:	FEDERAL WAGE

SEE ATTACHED BID BREAKDOWN

Bid per request
Plan Sheets: 25-32
Specs Pages: Section 13 & 21
Existing SWPPP: No
Addenda: 1 and 2

Qualifications/Exclusions:

1. - Site to be received at +/- .10 of foot to finish grade/sub-grade in a clean, weed free condition.
2. - No site/soil preparation, pre-soil moisture, weeding, scarifying, backfilling, fertilizing, grading, survey, clearing or grubbing, digging in, or trenching of hard dig materials.
3. - Adequate equipment access to work area's to be provided by others.
4. - Price quoted is based on one move-in for the entire area. Additional move-ins will be billed at $1,000/Ea.
5. - Designated areas for hydroseeding or erosion control shall be clearly defined by an authorized representative.
6. - Our standby rate is $75.00 per man, per hour.
7. - Water shall be made available on-site by others. 4,000 gal per hour will be required within 1/4 mile of working area. Water source shall be made available with a minimum 2" size and at least 100 psi or better.
8. - No overseeding, watering, drainage, irrigation, plant warranty, inspection, protection, testing, weekly meeting, training/badging, SWPPP, WPC, BMP, or maintenance of SWPPP, BMP, hydroseed, mulch, or plant material, unless defined in bid.
9. - Excluding ALL maintenances & removal of erosion control items listed on attached proposal.
10. - No interim maintenance.
11. - No vehicular or pedestrian traffic control. No permits, testing, auditing, inspection fees, water costs, water meters/meter fees, or service line.
12. - We cannot guarantee germination of seed, unless maintained by East Bay Construction.
13. - This proposal excludes removal or disposal of all erosion control methods.
14. - This proposal is void unless written acceptance is received within 30 DAYS.
15. - Not responsible for grading or disturbance to existing graded areas.
16. - UNIT PRICE PREVAILS ACCORDING TO QUANTITY SPECIFIED ON BID BREAKDOWN.
17. - ALL ITEMS WILL BE FIELD MEASURED PER QUANTITY INSTALLED FOR FINAL BILLING.
18. - Contractor agrees to pay for all material procured for this project once the agreement or purchase order is signed.

East Bay Construction is an established union contractor with over 20 years of experience and the ability to bond our projects (add 1% as a change order to the contract). Bond's will be supplied on Berkley Surety or AGC standard bond forms. If accepted, this proposal is to be part of our contract. Should you have any questions regarding this proposal, please contact our office immediately.

Thank You.
Craig Fish @ (949) 254-4039 (Mobile)

DBE 1,245,602

1, 5, 6, 9, 21

STEELHEAD CONSTRUCTORS INC.

PO Box 997
Palo Cedro, CA 96073
530-226-6400
530-226-6401 fax

To:	State Of California, CalTrans	**Contact:**	
Address:	1120 N Street, Room 200, MS #26	**Phone:**	
	Sacramento, CA 95814 USA	**Fax:**	
Project Name:	01-479404 Smith River Bridge	**Bid Number:**	
Project Location:		**Bid Date:**	

Line #	Item #	Item Description	Estimated Quantity	Unit	Unit Price	Total Price
04	04	Construction Area Signs	1.000	LS	$16,000.00	$16,000.00
05	120100	TRAFFIC CONTROL SYSTEM (Partial SCI Work Only)	1.000	LS	$475,000.00	$475,000.00
23	130505	MOVE-IN/MOVE-OUT (TEMPORARY EROSION CONTROL)	3.000	EACH	$775.00	$2,325.00
25	130570	TEMPORARY COVER (Partial Our Work Only)	2,460.000	SY	$6.00	$14,760.00
26	130610	TEMPORARY CHECK DAM	480.000	LF	$5.50	$2,640.00
27	130620	TEMPORARY DRAINAGE INLET PROTECTION	8.000	EACH	$315.00	$2,520.00
28	130640	TEMPORARY FIBER ROLL	1,090.000	LF	$5.50	$5,995.00
29	130650	TEMPORARY GRAVEL BAG BERM	140.000	LF	$6.75	$945.00
30	130670	TEMPORARY REINFORCED SILT FENCE	790.000	LF	$10.00	$7,900.00
31	130680	TEMPORARY SILT FENCE	540.000	LF	$4.00	$2,160.00
32	130710	TEMPORARY CONSTRUCTION ENTRANCE	4.000	EACH	$2,500.00	$10,000.00
38	140003	ASBESTOS COMPLIANCE PLAN (Partial SCI Work)	1.000	LS	$2,500.00	$2,500.00
39	141000	TEMPORARY FENCE (TYPE ESA)	190.000	LF	$3.50	$665.00
45	149001	DUST CONTROL PLAN (NOA) Partial SCI Work	1.000	LS	$1,250.00	$1,250.00
46	150203	ABANDON CULVERT (EA)	1.000	EACH	$2,000.00	$2,000.00
47	26145	ABANDON DOWNDRAIN	1.000	EACH	$2,200.00	$2,200.00
48	150630	REMOVE MARKER	2.000	EACH	$15.00	$30.00
53	150740	REMOVE SIGN	12.000	EACH	$100.00	$1,200.00
54	150801	REMOVE DVERSIDE DRAIN	2.000	EACH	$1,000.00	$2,000.00
55	150808	REMOVE CULVERT (EA)	5.000	EACH	$360.00	$1,800.00
56	150814	REMOVE DOWNDRAIN (EA)	3.000	EACH	$1,000.00	$3,000.00
57	150820	REMOVE INLET	6.000	EACH	$750.00	$4,500.00
58	150821	REMOVE HEADWALL	4.000	EACH	$900.00	$3,600.00
60	150860	REMOVE BASE AND SURFACING	2,940.000	CY	$55.00	$161,700.00
61	26147	RECONSTRUCT GABION WALL	1.000	LS	$4,000.00	$4,000.00
63	153103	COLD PLANE ASPHALT CONCRETE PAVEMENT	1,320.000	SY	$26.00	$34,320.00
65	160102	CLEARING AND GRUBBING (LS)	1.000	LS	$30,000.00	$30,000.00
67	190101	ROADWAY EXCAVATION	5,100.000	CY	$69.00	$351,900.00
68	190109	ROADWAY EXCAVATION (NATURALLY OCCURRING ASBESTOS)	800.000	CY	$260.00	$208,000.00
69 (F)	26149	STRIPPING EXCAVATION	1,192.000	CY	$55.00	$65,560.00
70	26150	SELECTED MATERIAL (CY)	180.000	CY	$34.00	$6,120.00
71	190185	SHOULDER BACKING	350.000	TON	$110.00	$38,500.00
73	192009	STRUCTURE EXCAVATION (NATURALLY OCCURRING ASBESTOS)	62.000	CY	$600.00	$37,200.00
75 (F)	192037	STRUCTURE EXCAVATION (RETAINING WALL)	625.000	CY	$55.00	$34,375.00
78 (F)	193013	STRUCTURE BACKFILL (RETAINING WALL)	283.000	CY	$540.00	$152,820.00
81 (F)	193118	CONCRETE BACKFILL (Partial At North Retaining Wall)	273.000	CY	$180.00	$49,140.00
92	260203	CLASS 2 AGGREGATE BASE (CY)	1,890.000	CY	$92.00	$173,880.00
93	390011	PREPAVING INERTIAL PROFILER	1.000	LS	$5,500.00	$5,500.00

STEELHEAD CONSTRUCTORS INC.

PO Box 997
Palo Cedro, CA 96073
530-226-6400
530-226-6401 fax

To:	State Of California, CalTrans	**Contact:**	
Address:	1120 N Street, Room 200, MS #26	**Phone:**	
	Sacramento, CA 95814 USA	**Fax:**	
Project Name:	01-479404 Smith River Bridge	**Bid Number:**	
Project Location:		**Bid Date:**	

Line #	Item #	Item Description	Estimated Quantity	Unit	Unit Price	Total Price
94	390020	PREPAVING GRINDING DAY	2.000	EACH	$16,000.00	$32,000.00
95	390132	HOT MIX ASPHALT (TYPE A)	3,480.000	TON	$153.00	$532,440.00
96	390134	HOT MIX ASPHALT (OPEN GRADED)	1,710.000	TON	$165.00	$282,150.00
97	390135	HOT MIX ASPHALT (LEVELING)	790.000	TON	$175.00	$138,250.00
98	391007	PAVING ASPHALT (BINDER, GEOSYNTHETIC PAVEMENT INTERLAYER)	1.200	TON	$7,500.00	$9,000.00
99	393004	GEOSYNTHETIC PAVEMENT INTERLAYER (PAVING FABRIC)	1,070.000	SY	$6.50	$6,955.00
102	397005	TACK COAT	11.000	TON	$1,350.00	$14,850.00
105	26152	TEMPORARY RETAINING WALL	680.000	SF	$40.00	$27,200.00
122 (F)	510502	MINOR CONCRETE (MINOR STRUCTURE)	24.300	CY	$3,000.00	$72,900.00
123 (F)	510526	MINOR CONCRETE (BACKFILL)	5.700	CY	$340.00	$1,938.00
134	560248	FURNISH SINGLE SHEET ALUMINUM SIGN (0.063"-UNFRAMED)	58.000	SF	$18.00	$1,044.00
135	560249	FURNISH SINGLE SHEET ALUMINUM SIGN (0.080"-UNFRAMED)	84.000	SF	$22.00	$1,848.00
136	562001	METAL (ROADSIDE SIGN)	50.000	LB	$15.00	$750.00
137	566011	ROADSIDE SIGN - ONE POST	13.000	EACH	$325.00	$4,225.00
138	568017	INSTALL ROADSIDE SIGN PANEL ON EXISTING POST	1.000	EACH	$150.00	$150.00
141	620100	18" ALTERNATIVE PIPE CULVERT	65.000	LF	$225.00	$14,625.00
142	620140	24" ALTERNATIVE PIPE CULVERT	370.000	LF	$300.00	$111,000.00
145 (F)	682022	CLASS 1 PERMEABLE MATERIAL (BLANKET)	2.400	CY	$500.00	$1,200.00
146	692003	8" ENTRANCE TAPER	1.000	EACH	$600.00	$600.00
147	692303	8" ANCHOR ASSEMBLY	1.000	EACH	$225.00	$225.00
148	698020	8" ALTERNATIVE PIPE DOWNDRAIN	12.000	LF	$40.00	$480.00
149	698140	24" ALTERNATIVE PIPE DOWNDRAIN	80.000	LF	$160.00	$12,800.00
150	700639	36" CORRUGATED STEEL PIPE INLET (.109" THICK)	7.100	LF	$500.00	$3,550.00
151	705315	24" ALTERNATIVE FLARED END SECTION	1.000	EACH	$400.00	$400.00
152 (F)	721015	ROCK SLOPE PROTECTION (LIGHT, METHOD B) (CY)	15.000	CY	$280.00	$4,200.00
153	721524	CONCRETED-ROCK SLOPE PROTECTION (1/4 T, METHOD A) (TON)	500.000	TON	$105.00	$52,500.00
154	26154	DOUBLE TWISTED WIRE MESH DRAPERY SYSTEM	26,500.000	SF	$8.00	$212,000.00
155	729011	ROCK SLOPE PROTECTION FABRIC (CLASS 8)	38.000	SY	$11.00	$418.00
157 (F)	750001	MISCELLANEOUS IRON AND STEEL	3,499.000	LB	$5.00	$17,495.00
162	820112	MARKER (CULVERT)	16.000	EACH	$110.00	$1,760.00
172 (F)	44398	CONCRETE BARRIER (TYPE 80A MODIFIED) Backfill Only, Exc In Item 68	183.000	LF	$22.00	$4,026.00
176	999990	MOBILIZATION	1.000	LS	$250,000.00	$250,000.00

Total Price for above Items: $3,730,984.00

STEELHEAD CONSTRUCTORS INC.

PO Box 997
Palo Cedro, CA 96073
530-226-6400
530-226-6401 fax

To:	State Of California, CalTrans	**Contact:**	
Address:	1120 N Street, Room 200, MS #26	**Phone:**	
	Sacramento, CA 95814 USA	**Fax:**	
Project Name:	01-479404 Smith River Bridge	**Bid Number:**	
Project Location:		**Bid Date:**	

Notes:

- Licence #729880.
  Certified Payroll will be provided upon request.
  We are signatory to Laborers, Operators and Carpenters.
- Price shown DOES NOT include Performance and Payment bond. Add 1% if bond is required.
- Price shown includes prevailing wages.
- Survey, referencing and engineering is excluded.
- SWPPP and BMP's are excluded unless a listed item. Includes maintenance while onsite only.
- Permits and fees excluded.
- Traffic Control for our work only.
- North retaining wall excavation is sloped, shoring is not included.
- Temporary, permanent traffic control markers and striping is excluded.
- Striping excavation prior to structure or foundation work, no shoring.
- Includes 5 Paving Mobilizations. Added Mobilizations $8,500.00.
  Includes 3 Non Paving Mobilizations. Added Mobilizations $8,500.00
- Prime to supply water source, sanatary facilities and shade at no cost to SCI.
- SCI to bill flagging costs at Force Account for reimbursement in accordance with SS 12-1.03.
- DBE PARTICIPATION $ 1,245,602.00

Payment Terms:

Payment due within 30 days of date of invoice, regardless of when payment is made by Owner. Retention due within 30 days of completion of our work, or upon reduction by owner.

ACCEPTED: The above prices, specifications and conditions are satisfactory and are hereby accepted. **Buyer:** _____ **Signature:** _____ **Date of Acceptance:** _____	**CONFIRMED:** **Steelhead Constructors, Inc.** **Authorized Signature:** _____ **Estimator:** Kevin Kamstrom, President

DIRT & AGGREGATE INTERCHANGE, INC.

QUOTATION (24)

This is a FAX Transmittal consisting 2 page including this cover sheet. Please advise if you do not receive this transmittal complete.

DATE: 9/30/2013

TO: FLATIRON WEST INC. Attn: ESTIMATOR FAX: 707-746-0849

Project Name: 04-479404 WIDEN SHOULDERS W/ HMA OVERLAY
Owner: CALTRANS
Bid Date & Time: 10/1/13 2:00PM

Item	Description	Qty	U/M	Unit Price	Extended
41	Treated Wood Waste	19100	LB	$0.25	$4,775.00
49	Remove Metal Beam Guardrailing	1470	LF	$5.00	$7,350.00
163	Guardrailing Delineator	31	EA	$20.00	$620.00
164	Metal Beam Guardrailing	380	LF	$22.00	$8,360.00
165	Metal Beam Guardrailing (7' Post)	820	LF	$24.00	$19,680.00
167	Transition Railing (Type WB)	8	EA	$3,500.00	$28,000.00
168	Alternative In-Line Terminal System	9	EA	$2,450.00	$22,050.00
169	Alternative Flared Terminal System	2	EA	$2,050.00	$4,100.00
176	Mobilization	1	LS	$5,000.00	$5,000.00
				TOTAL:	$99,935.00

Stipulations:

- Bond not included.
- No traffic control. No Survey Work.
- Excludes all dirt, asphalt and concrete installation, removal and/or disposal on guardrail items.
- Exlcudes erosion control.
- Price based on 1 mobilization.
- Extra mobilization = $5,000.00 per mobilization.
- 20 Working days.
- California UDBE Certified #CT-000020.

Due to continued and unpredictable increases in material costs and resulting delays in delivery of such materials, the prices and delivery dates quoted herein will automatically expire thirty (30) days from the above date, unless accepted in writing prior to that date.

Thank you for your consideration.

DIRT and AGGREGATE INTERCHANGE, INC.

Signed: William Smith

We are a Minority Business Enterprise
OR DBE #493, OR CCB# 26699, WA CCB# DIRTAI192NP, WA DBE# D4 M0700 781
20905 NE Sandy Blvd, Fairview, OR 97024 Phone: 503-661-6093 Fax: 503-669-1192

CALIFORNIA UNIFIED CERTIFICATION PROGRAM
DISADVANTAGED BUSINESS ENTERPRISE CERTIFICATE

DIRT & AGGREGATE INTERCHANGE, INC

20905 N.E. SANDY BOULEVARD
FAIRVIEW, OR 97024 9772

Owner: HENRY PELFREY
Business Structure: CORPORATION

This certificate acknowledges that said firm is approved by the California Unified Certification Program (CUCP) as a Disadvantaged Business Enterprise (DBE) as defined by the U.S. Department of Transportation (DOT) CFR 49 Part 26, as may be amended, for the following NAICS codes:

NAICS Code(s) * Indicates primary NAICS code

* 237310 Highway, Street, and Bridge Construction

Work Category Code(s)

C0683	GUARD RAILINGS & BARRIERS	C1601	CLEARING & GRUBBING
C1901	ROADWAY EXCAVATION	C1920	STRUCTURE EXCAVATION
C8330	METAL RAILING	C8391	METAL BEAM BARRIER

Licenses

A General Engineering Contractor C32 Parking and Highway Improvement Contractor

CERTIFYING AGENCY:
DEPARTMENT OF TRANSPORTATION
1823 14TH STREET
SACRAMENTO, CA 95811 0000
(916) 324-1700

UCP Firm Number : 20

UCP OFFICER

April 29, 2011

It is CUCP's policy and objective to promote and maintain a level playing field for DBEs in California on Federal-aid contracts. We ensure nondiscrimination in the award and administration of U.S. DOT assisted contracts based on the requirements of 49 CFR Parts 21 and 26.

Fax sent by : 5036691192 DIRT & AGGREGATE 09-30-13 12:42p Pg: 2/2

APEX FENCE CO., INC.
HIGHWAY SAFETY CONSTRUCTION
SINCE 1970

CA.LIC.269127/NV.LIC.0022365
19896 ALEXANDER AVE.
P.O. BOX 545
ANDERSON, CA. 96007

TELEPHONE 530-365-3316
FAX 530-365-5478

BOND RATE 1%

Fax

To:

From: MATT MARRIOTT (EST) EXT 3

Attn: ESTIMATING DEPT

PLEASE USE CELL # IF NO ANSWER AT EXT 3

CELL # 530 – 410 -1305

Fax:

Pages: 2 Including transmittal

Phone:

Date: 10-1-13

Re: BID QUOTE

DAVID PARMER – VICE PRESIDENT

☐ **Urgent** **For Review**

• **Comments:**

CONTRACT # 01-497404

BID QUOTE FOR: CALTRANS

BID DATE: 10-1-13

ANY QUESTIONS PLEASE CALL MATT MARRIOTT THANK YOU

APEX FENCE CO., INC.

Since 1970

CA.LIC.269127/NV.LIC.0022365
19896 ALEXANDER AVE.
P.O. BOX 545
ANDERSON, CA 96007

SBE NO. 1002799
UNION CONTRACTOR

TELEPHONE 530-365-3316
FAX 530-365-5478
BOND RATE 1%

QUOTATION: CALTRANS CONTRACT NUMBER 01-497404 FOR CONSTRUCTION ON STATE HIGHWAY IN DEL NORTE COUNTY ABOUT 7 MILES NORTH OF GASQUET AT VARIOUS LOCATIONS FROM 0.5 MILE NORTH OF MIDDLE FORK SMITH RIVER BRIDGE 01-0019 TO 0.8 MILE NORTH OF MIDDLE FORK SMITH RIVER BRIDGE 01-0016

BID DATE: October 1, 2013

THE FOLLOWING QUOTATION ON THE ABOVE MENTIONED PROJECT IS HEREBY SUBMITTED ON THE ITEMS QUOTED. THE FOLLOWING QUOTATION INCLUDES TAX AND INSTALLATION. A MUTUALLY AGREEABLE SCHEDULE OF TIME WILL BE MADE PRIOR TO PERFORMING THE WORK. TRAFFIC CONTROL IS NOT INCLUDED. COST FOR ANY WATER POLLUTION CONTROL MEASURES OR SWPPP NOT INCLUDED. BONDABLE, BUT NO BONDS OR CONSTRUCTION STAKING INCLUDED IN THIS QUOTE. RETENTION BY THE CONTRACTOR SHALL NOT EXCEED THE AMOUNT WITHHELD BY THE OWNER. ALL RETENTION TO BE RELEASED WITHIN 30 DAYS AFTER COMPLETION AND ACCEPTANCE BY THE OWNER. THIS WOULD APPLY TO APEX FENCE'S ITEMS OF WORK. THIS QUOTE GOOD FOR ONLY 30 DAYS AFTER BID DATE. ATTORNEY FEES, IN THE EVENT LEGAL ACTION IS TAKEN TO ENFORCE ANY ITEM OF THIS AGREEMENT, WILL BE BORN BY THE OWNER AND ANY MONIES SPENT BY APEX FENCE CO. TO ENFORCE PAYMENT OF THIS AGREEMENT WILL BE BORE TO THE GENERAL CONTRACTOR

ITEM #	QTY	U/M	DESCRIPTION	UNIT PRICE	TOTAL
41	19100	LB	TREATED WOOD WASTE	$0.25	$4,775.00
49	1470	LF	REMOVE METAL BEAM GUARD RAILING	$5.00	$7,350.00
163	31	EA	GUARD RAILING DELINEATOR	$20.00	$620.00
164	380	LF	METAL BEAM GUARD RAILING	$29.00	$11,020.00
165	820	LF	METAL BEAM GUARD RAILING (7' POST)	$32.00	$26,240.00
166 (F)	365	LF	CABLE RAILING (MODIFIED)	$120.00	$43,800.00
167	8	EA	TRANSITION RAILING (TYPE WB)	$3,700.00	$29,600.00
168	9	EA	ALTERNATIVE IN-LINE TERMINAL SYSTEM	$3,000.00	$27,000.00
169	2	EA	ALTERNATIVE FLARED TEMINAL SYSTEM	$2,200.00	$4,400.00

ESTIMATED TRAFFIC DAYS (15)

INCULDES (2) MOVE IN ADDITIONAL MOVE INS 2,000.00 EACH

ITEM #166 CAN BE REMOVED

ITEM #166 EYE BOLTS AND POST POCKETS SUPPLIED AND INSTALLED BY OTHERS

CONNECTIONS FOR MBGR MUST BE SLEEVED BY OTHERS

PRIME TO MARK ALL USA APEX WILL CALL IT IN

TOTAL $154,805.00

SINCERELY,
APEX FENCE CO.,INC.

DAVID PARMER/VICE-PRESIDENT
GENERAL SUPERINTENDENT

OLIVEIRA FENCE, INC. 35 Years in Business Lic. No. 404243 C13

293 Brokaw Rd., Santa Clara, California 95050 *(408) 727-3811 * Fax (408) 727-2690 *email oliveirafence2@yahoo.com

23

"'omen Owned Business Enterprise
id Rate-1.5%- cost is not included in price
Liability insurance limits-$10 Mil each occurrence
Caltrans Certification No. CT-001583 SDBE/SWBE/UDBE
Oliveira Fence is part of the Laborers Union

State of California Certification No.REF-0023017 SBE
City of Sacramento Certification No. 19905
Federal ID No. 94-2753230
Clearinghouse Supplier No. 8AN00032 WBE Certification

DUNS No. 088832910

BID PROPOSAL

Company:
Attn: Estimating Department
Project: Caltrans Contract No. 01-473404
Location: Del Norte County, CA
Estimator: Debbie Garcia

Bid Date: 10/1/2013
Addenda Noted: 0
Move-Ins Included: 1 move-in
Additional Move-ins: $500.00 each
Manufactures' Lead Time: 4 weeks notice

Bid Item	Description	Number of	Type	Unit Price	Total Price
166	To Furnish and Install Cable Railing (Modified)	365	LF	$ 95.00	$ 34,675.00
	Note: Price based on doing all cable railking in 1 move in we are coming out of Santa Clara, CA.				
	Posts pockets set, supplied, laid out and cleaned out by others.				
	When job is awarded we will check bonding capacity. Note: Our liquidated damages maximum is $5,000.00 per day anything over that the general contractor will have to pick up the additional costs per day over $5,000.00 We have never had a liquidated damage cost. **PLEASE SEE BELOW FOR EXCLUSION.**				$ 34,675.00

IMPORTANT NOTES - Due to the volatility of the Steel Market, prices quoted above are good for only 30 days from the date of Proposal. After 30 days price is subject to Re-Negotiation, if terms cannot be reached Oliveira Fence Inc. reserves the right to nullify this proposal. Once we receive approved submittals we will be ordering materials due to the steel cost increase. If for any reason the project is cancelled the owner will be responsible for payment for all purchased materials. Damaged Temporary Fence Panels will be charged to the general contractor.

EXCLUSIONS: Bond premium, building permits, railroad protective liability policy, special coverage insurance premiums, penalties for delays beyond Oliveira Fence control, clearing/grubbing, grading, hand digging, concrete & asphalt patching, electrical and grounding, landscape restoration, traffic control painting, flange plates or saddle brackets, demo/removal of fence unless requested in the above qnote, engineering or ‘esting, embeds/post pockets or sleeves or clean out, core drilling and saw cutting, removal or disposal of dirt spoils (dirt spoils will be left near the ice post holes), backfilling post holes, removal of disposal of hazardous substances, padlock, concrete mow strip and flat work, liability for locating underground utilities, liability for damages to un-located underground utilities, maintenance of temporary fences, no night work, surveys and layout, staking, signs on fences and gates, welding of any fence materials or rebar cages for fence post.

GERDAU

neral Contractors
..-479404 Del Norte County

Date: October 1, 2013
E13B-160R1
Page 3 of 3

CONDITIONS (Continued):

19. In the event the Contractor considers the performance of the Subcontractor to be delaying the progress of the work, Contractor shall provide timely written notification to the Subcontractor.
20. If Subcontractor is directed to proceed with any work in conjunction with this proposal, said direction shall constitute an acceptance of the terms, conditions and exclusions set forth herein and this document shall constitute a formal contract between the Subcontractor and Contractor for the performance of such work. Any contract created hereunder may only be superseded or supplemented by an acceptable written agreement executed by both the Subcontractor and Contractor.
21. Prices are based on commencement of Subcontractors scope of work herein by January 2014 and completion of the same by March 2015. ADPed .04/lb for Esc. [illegible] H

PRICES:

Bid Item	Description	UOM	Quantity	Unit Price	Extended Total
113	16" CAST-IN-DRILLED-HOLE CONCRETE PILING	LF	336	$ 20.44	$ 6,868
129 (F)	BAR REINF STEEL (BRIDGE) (Incl. CIDH 114 to 116)	LB	350,200	$ 1.68	$ 588,547
130 (F)	BAR REINF STEEL (RETAINING WALL)	LB	36,200	$ 1.16	$ 42,014
131 (F)	BAR REINF STEEL (EPOXY COATED)	LB	94,025	$ 1.92	$ 180,698
132 (F)	BAR REINF STEEL (BARRIER SLAB) (EPOXY COATED)	LB	14,930	$ 2.10	$ 31,379
133 (F)	BAR REINF STEEL (GALVANIZED)	LB	670	$ 2.35	$ 1,575
[illegible]	CONCRETE BARRIER (TYPE 60D)	LF	175	$ 8.67	$ 1,518
171 (F)	CONCRETE BARRIER (TYPE 80 MODIFIED)	LF	995	$ 56.13	$ 55,853
172 (F)	CONCRETE BARRIER (TYPE 80A MODIFIED)	LF	183	$ 54.18	$ 9,916
				Grand Total:	$ 918,368.00

TERMS OF PAYMENT:

A. Materials (including tied and stockpiled items) net by the 10th of the month following Subcontractor acquisition of the same.
B. Installed work - 95% of the contract value of work performed by the end of each month to be paid by the 30th day of the following month. Any Owner reduction of retention percentage shall be applied concurrently to payments to the Subcontractor. Final payment to be made within 30 days after substantial completion of the work under this agreement.

This proposal shall remain open for acceptance for 30 days.

Gerdau Reinforcing Steel
License C50, #974202

BY: [signature]
Howard Bennion
Director of Sales

ATE: October 1, 2013

ACCEPTED FOR:

BY: _____

DATE: _____

GERDAU

eneral Contractors

Date: October 1, 2013
E13B-160R1
Project: 01-479404 Del Norte County
Location: Gasquet, CA
Page 1 of 3

Gerdau Reinforcing Steel hereinafter called Subcontractor, proposes subject to the terms and conditions herein to furnish, fabricate, and place ASTM A615 Grade 60 and ASTM A706 Grade 60 deformed reinforcing bars in accordance with the CRSI Manual of Standard Practice and based on the following documents: Drawing sheets #1 thru #184all dated June 24, 2013 (plan approval date), Sheets 21 & 35 of 64 revision date September 26, 2013 (Addendum #3), as prepared by Caltrans Consulting Engineers. Addenda #1 thru #3 have been noted.

EXCLUSIONS:

1. Testing, X-rays, or inspections other than the furnishing of certified mill test reports.
2. Cost of bonds.
3. Hoisting. See Condition 4.D on page two.
4. Smooth bars.
5. Anchors, anchor bolts, all thread rods, studs, sheathing, sleeves, or inserts.
6. Wrapping, coating, painting, or greasing of dowels.
7. Cutting, drilling, grouting, or dry-packing & placing of grouted dowels.
8. Welding and/or dowels and welding of same to structural or miscellaneous iron.
9. Reinforcing for: masonry, sitework, precast concrete, metal stair pan treads and landing, underground drainage structures (i.e. catch basins, cleanouts), duct banks, sidewalks, curbs, gutters, swales and all work outside of the bid items listed herein.
10. Placing slab-on-grade construction expansion joint dowels.
11. Any reinforcing required for MEP work not shown on structural plans.
12. Catch basins, inlets all miscellaneous structures.
13. Pavement reinforcing fabric.
14. Installation of Type 60 barrier rail steel (rebar supplied F.O.B. jobsite).
15. Furnishing materials or labor for installing water stops.
16. Providing holes in structural steel for bars to pass.
17. End preparation of bars for future welding or splicing.
18. Protection of exposed steel for future construction.
19. Barrier cable.
20. Field bending.
21. Setting CIDH caisson, pier or column cages and furnishing and installing "spacer wheels" or "dobies" for the same. Cages are furnished, assembled and stacked on jobsite for installation by others.
22. Field bending of girder stem verticals.
23. Guying and/or bracing requirements for column cages.
24. Cost of pour watchman.
25. Splices in reinforcing bars, form savers, field bending and/or construction joint dowels for Contractor's and/or Buyer's convenience.
26. Special insurance provisions including: "Broad Form or Type 1 Indemnification", "Contractor's Pollution Liability" and "Additional insured status for Architects, Design Engineers or their consultants".
27. Cost of remedial work and/or replacement of materials made necessary by water or flood damage to reinforcing steel following delivery or installation as directed by Contractor.
28. Costs, impacts or liquidated damages as a result of material shortages caused by factors or market conditions beyond Subcontractor's reasonable control.

GERDAU

:neral Contractors
-1-479404 Del Norte County

Date: October 1, 2013
E13B-160R1

CONDITIONS:

1. Performance shall be based on conventional construction; timely receipt of construction documents and information; and a written schedule, based on a normal 5-day, 40 hour straight-time work week, to which Subcontractor is a party.
2. Re-detailing and/or estimating resulting from design changes shall be billed at the rate of $80.00 per hour.
3. Subcontractor shall not be required to continue the performance of work considered by the Subcontractor to be outside the scope of the work hereunder unless resolution of Subcontractor's submitted notices and valuation of such previous work is timely (i.e. within 30 days of Contractor's receipt of such notice).
4. Buyer to provide the following at no cost:
   a) Lines, grades, supporting rebar templates and layout as required.
   b) Safe access to points of work, including tractor-trailer access to installation locations or to within 25 feet of where materials are to be used or hoisted.
   c) Provision and maintenance of all required and necessary protection measures for exposed vertical reinforcing steel to maintain safety regulations (i.e. wood tops and/or safety caps).
   d) Adequate crane service, operated by a NCCCO-certified operator, during straight-time working hours for unloading of trucks, hoisting of materials to the working levels and adjacent to points of installation, and for setting pre-assembled elements.
   e) Verification of existing conditions and all field measurements of same for the purpose of shop drawing preparation prior to fabrication of reinforcing steel.
   f) Adequate areas for staging, storage, and pre-assembly of materials.
   g) Removal of spoils from footings, and small wire clippings caused by normal reinforcing installation.
   h) Traffic control, flagmen, barricades, lane closures and all related permits.
   i) Engineering, cables, cable hardware, deadmen and labor for CIDH pier and/or column erection.

   Providing and scheduling of men required for work periods other than normal straight-time working hours shall be based on a minimum notice of two working days.
6. Column verticfal bars to extend two stories in one piece.
7. Prices are based on all vertical column bars furnished in one piece, not spliced.
8. Prices are based on access for placing reinforcing steel in minimum 150' increments of invert, walls, and decks per move-in by Subcontractor.
9. Buyer to provide engineering, cables and cable hardware, and deadmen for Subcontractor column erection.
10. On site shortening, lengthening, or re-working of pre-tied caissons to make length adjustments shall be billed on a time and material basis only.
11. Lengths of drilled pier cages to be determined by the Buyer prior to detailing of the steel.
12. Bid items listed herein are not for separate acceptance.
13. Prices are based on separate purchase orders being issued directly to Subcontractor's designated material suppliers (subject to their terms and conditions), for the values included herein for same. Responsibility for detailing, scheduling, coordinating, receiving and handling of same shall remain with this Subcontractor.
14. These unit prices are based on receipt of changes prior to detailing and fabrication of reinforcing steel. All other changes will be billed on a time and material basis only.
15. Prices are based on this Subcontractor's compliance with all current CAL-OSHA regulations. Costs for any requirements exceeding current regulations will be reimbursed to the Subcontractor.
16. Work scope is limited to the bid items being quoted or priced herein.
17. The following assumptions have been made:
   a) Left CIDH @ pier #4 similar to mid condition used section I-I.
   b) Retaining wall @ abutment #1 sheet 96 of 184 used #5@12" ew for IT reinforcing. Single curtain called out but 2 curtains are shown.
   c) Pier #3 left CIDH is referenced with section E_E (36" dia.) on sheet 21 of 64 while the pile data table sheet 4 of 64 references this as a 48" CIDH. 48" CIDH was used.

In the event either Contractor or Subcontractor institutes a suit against the other in connection with any matter arising from this agreement, the prevailing party shall be entitled to recover from the other its reasonable attorney's fees and costs.

HarrisSalinasRebar INC

15

PROPOSAL / AGREEMENT

This Agreement dated this **Tuesday, October 01, 2013** between **Harris Salinas Rebar Inc.** ("Harris") AND **General Contractor** ("Contractor"). Attention: _____.

E - 36443

PROJECT: 01-479404 Smith River Bridge – Del Norte Co., CA

Proposal based on specifications, contract drawing sheets 1 – 184 dated 06/24/13, addendums 1 – 3 noted.

SCOPE: Harris agrees to provide:

- Dowels to Existing F.O.B. Truck Jobsite.
- C.I.D.H. Pile and Column Cages Caged and Stockpiled F.O.B. Truck Jobsite.
- Pin Cages Caged and Stockpiled F.O.B. Truck Jobsite.
- Remaining Bar Reinforcing Steel Furnished and Installed.

In consideration of the performance of this Agreement by Harris, Contractor agrees to pay, or cause to be paid to Harris Salinas Rebar, a sum of money computed as follows:

PRICE: All Items Rebar Only

Item	Description	U/M	Est. Qty.	Unit Price	Total
113	16" C.I.D.H. Concrete Piling	LF	336	$21.80	$7,325.00
129F	Bar Reinforcing Steel (Bridge)	LB	350,200	$1.54	$539,306.00
130F	Bar Reinforcing Steel (Ret. Wall)	LB	36,200	$1.44	$52,128.00
131F	Bar Reinforcing Steel (Epoxy Coated)	LB	94,025	$1.76	$165,484.00
132F	Bar Reinforcing Steel (Barrier Slab)(Epoxy Coated)	LB	14,930	$3.10	$46,283.00
133F	Bar Reinforcing Steel (Galvanized)	LB	670	$2.50	$1,675.00
170	Concrete Barrier (Type 60D)	LF	175	$12.25	$2,144.00
171F	Concrete Barrier (Type 80 Mod.)	LF	995	$128.00	$127,360.00
172F	Concrete Barrier (Type 80A Mod.)	LF	183	$217.00	$39,711.00
	Total				**$981,416.00**

Note: Harris Salinas Rebar Inc. must be notified within thirty (30) days from bid date in order for prices to be firm through June 30th 2015, ADD **$ 0.04** / per pound for deliveries scheduled starting July 1st, 2015, ADD **$ 0.04** / per pound each six (6) months thereafter.

CONTRACTOR SHALL FURNISH, AT NO COST TO SUBCONTRACTOR:

A. All grades, templates, levels, elevations, racks, ramps, engineered tie off points and approved scaffolding in place.
B. An engineered approved guying system w/ anchors or deadmen for columns or pier walls w/ all materials required and supervision of same.
C. Hoisting or lowering as required by Harris Salinas Rebar, including power placing of steel and assemblies, unloading of trucks, pre-tied walls and charging of vertical reinforcing.
D. Adequate space for delivery and storage of materials accessible to tractor-semi-trailer, under their own power and adjacent to the immediate work area for hoisting.
E. Access in accordance with CalOsha, with suitable workspace including working platforms with guard railing.

SCOPE EXCLUSIONS:

1. Masonry reinforcing.
2. Smooth dowels and/or dowel baskets.
3. Any work on existing (cutting, cleaning, bending).
4. Any work outside building lines, all site work.

5. All work on bars or strands extending from precast.
6. All welding, welds and welded bars, including welding to structural or miscellaneous steel.
7. Removal of spoils from footings and small wire clippings from suspended framework caused by normal reinforcing installation.
8. Traffic Control, flagmen, barricades, lane closures and all related permits.
9. Precast rebar.
10. Electrical duct bank reinforcement and pipe encasement.
11. Testing and inspection, except for mill test reports.
12. Added rebar at beam penetrations if not shown on drawings.
13. Drilling and grouting of dowels.
14. Greasing or wrapping of dowels.
15. Stray current protection.
16. Concrete pour watch, debris box.
17. Cost of bond (0.6% if required).
18. Warranty in excess of two (2) years.
19. Protection of vertical and horizontal rebar and other impalement hazards.
20. Cost associated with quality control, control manager and certified welding inspector.
21. Professional engineers seal on reinforcing drawings, design/engineering.
22. Provisions for stray current protection.
23. Pollution liability.
24. Unconditional waivers/releases in advance of receipt of funds; releases/waivers/affidavits forms not mutually agreed.
25. Third party invoice processing fees or enrollment in third party invoicing services.
26. Warranties exceeding Subcontractor's scope of work and responsibilities.

We reserve the right to modify/negotiate amendments to any Contractor issued forms of Agreement, as required to properly describe scope of work, pricing, and mutually agreed terms and conditions.

TERMS EXCLUDED FROM SUBCONTRACT:

1. "Pay if paid" or "Pay when paid" conditions for properly completed work (including base scope of work, acceleration/out of sequence work for the benefit of others, changes ordered in writing and damages/costs incurred for others);
2. Indemnification of, and/or Surety liability for, active negligence of Contractor;
3. Waiving rights of redress, unconditional releases prior to receipt of payment and outstanding/ disputed changes, retention in excess of the percentage retained by Owner;
4. Costs/risks of claims against Owner for undisputed portions of our Work;
5. Inadequate notice/claim periods, unwarranted deductions or issuing of joint checks, Design engineering, Professional Liabilities, costs/damages due to varying conditions from plans & specs;
6. Builders Risk Insurance, Cost of Longshoreman's/Harbor/Maritime insurance, unqualified additional insured endorsements, Surety confirmed notice of cancellation, waivers of subrogation on Auto and/or Workers Comp/Employers Liability policies;
7. Liability for property or performance related damages/claims exceeding our extent of cause; responsibility for Contractor's employees, and others not engaged by Subcontractor.

CONDITIONS OF AGREEMENT:

1. Harris reserves the right to negotiate premiums for any wrap up insurance programs and reserves the right to refuse to provide loss runs or rates, and rate sheets of its General Liability, Excess and Auto policies.
2. This proposal is effective for a period of thirty (30) days from date hereof. Harris reserves the right to renegotiate price if written notification of acceptance is not provided.
3. Price includes tax.
4. Terms of Payment: Payments shall be made on a Net thirty (30) day basis. In the event Contractor does not make payment within the agreed time periods, Harris will have the right to vacate the jobsite without penalty until monies due are paid in full.
5. Retention should not exceed 5% for the first 50% of job. If the Contractor should receive a reduction in retention during the progress of a job, Harris shall receive a like reduction. Balance of any outstanding retention to be paid within thirty (35) days after completion of our work. Final payment to be made within sixty (60) days after

substantial completion of our work. Interest will be charged on the unpaid balance at the rate of 1% per month or any fraction of a month.

6. Harris reserves the right to subcontract portions of this work.
7. Contractor agrees to give Harris adequate notice for workmen required at the jobsite, and to provide sufficient work for a least one full shift.
8. Harris's price is based upon detailing, fabrication, and placing on a normal five (5) day, forty (40) hour week, 7:00 A.M. to 3:30 P.M. Performance will be based on conventional construction, timely receipt of three (3) sets of complete plans and specifications and adequate written schedules to which the seller is a party. Buyer shall furnish design information, location of pour joints and construction schedules in sufficient time to allow for preparation and approval of detail drawing plus a minimum of seven (7) working days for fabrication and delivery. Forty eight (48) hours notice is required for cancellation of previously scheduled deliveries, and two (2) weeks notice of job requirements and changes in construction.
9. Accessories and tie wire are not included with supply-only items.
10. General Liability insurance will be provided solely for the scope of work contained within this proposal and performed by Harris and/or its engaged parties. In the event that Harris is required to name any parties as additional insured, said endorsements will be qualified to limit any liabilities assumed by Harris' Surety, to contractually assumed liabilities of Harris. Any endorsements naming Architects and/or Engineers as additional insured will exclude Professional liabilities. XCU coverage is not applicable to this trade. Harris warrants continuance of required coverage in lieu of providing any requested "Per Project"/"Limits of Insurance" or Cancellation Notice endorsements, and/or the deletion of "endeavor" wording from certificates. Should additional coverage or alternate requirements be required by the Owner, Harris will endeavor to acquire said coverage. If coverage is obtainable, any additional cost will be extra to prices quoted within this Proposal Agreement. Harris reserves the right to negotiate premiums for any wrap up insurance programs and reserves the right to refuse to provide rates and rate sheets of its General Liability and Auto policies.
11. Performance under this Agreement shall be subject to such extensions of time as are deemed justifiable for delays, or failure to perform, due to causes arising from strikes and/or union organized job actions not directed at Harris, lockouts, acts of God, accidents, acts of the Contractor or Owner, fire, earthquake, terrorism, war or measures of the Government of the United States, or other such government agencies, or other contingencies beyond Harris's reasonable control. Harris shall not be held responsible for any loss, damage, or liability of any nature resulting from such delays, or failure to perform.
12. Harris is not responsible for jobsite conditions that violate OSHA standards or local governing authorities, including Rebar end protection, shoring, walkways, scaffolding, trenches, fall-protection anchorage points, etc. Contractor shall furnish and install adequate protection to insure the safety of those working above exposed reinforcing steel.
13. No charges for labor or materials, furnished by the Contractor shall be allowed as a credit, unless authorized in writing by Harris within fourteen days of said occurrence.
14. Contractor agrees to accept Harris's Drug Free Workplace program and test results thereof or bear the cost of re-testing. Contractor further agrees to empower Harris with the responsibility to train its own forces in site specific safety practices or pay the cost of overtime for on-site training.
15. Contractor agrees that all forms and templates will be in place before installation of reinforcing steel, and/or post-tensioning, except those forms or other materials that will hinder the installation.
16. Contractor shall provide, at no cost to Harris, properly manned hoisting facilities to unload trucks, move materials and men to working levels, prefabricated items, charging of vertical column bars, columns, beams, and pre-tied wall curtains. Such assemblies shall be tied in one location, unless mutually agreed otherwise. No added supports, such as concrete blocks or plastic spacers for pre-assembled caissons are included. Guying of pre-assembled items is excluded.
17. Contractor shall furnish parking area for Harris's field crew and space for a jobsite shack, at no cost to Harris.
18. Contractor shall furnish sanitary facilities to include hand - washing stations and potable water.

01-479404 Smith River Bridge
Bid Proposal Continued

Harris Salinas Rebar Inc.

ACCEPTANCE:

Contractor : _____ Sub-Contractor: Harris Salinas Rebar Inc. _____

By: _____ Date: _____ By: _____ Date: _____

Brian Hartlin, Chief Estimator

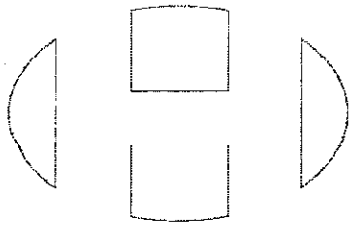

Highway Specialty Co.

TRAFFIC SAFETY SUPPLY, TRAFFIC CONTROL

PO BOX 141 PALO CEDRO, CA 96073
LICENSE # 957808, A UNION CONTRACTOR
PHONE 530-949-5681 FAX 855-846-5806
CALIFORNIA CERTIFIED SMALL BUSINESS
 # 1559500
Dustan@HighwaySpecialty.com

ATTENTION ESTIMATOR:

October 1, 2013
QUOTE VALID FOR 30 DAYS

PROJECT: **Widen Shoulders With Hma Over Ab, Replace Bridge And Const Ret Walls.**
CONTRACT #: **01-479404**
BID DATE: **October 1, 2013**
FED AID #:
FROM: **DUSTAN CURRIER**

ITEM NUMBER	DESCRIPTION	UNIT OF MEASURE	ESTIMATED QUANTITY	UNIT PRICE	TOTAL PRICE
4	CONSTRUCTION AREA SIGNS	LS	1	$ 7,685.00	$ 7,685.00
10	TRAFFIC PLASTIC DRUM	EA	7	$ 95.00	$ 665.00
16	ALTERNATIVE TEMPORARY CRASH CUSHIONS	EA	8	SEE ATTACHED	
53	REMOVE SIGN	EA	12	$ 85.00	$ 1,020.00
134	FURNISH SINGLE SHEET ALUMINUM SIGN (0.063"-UNFRAMED)	SQFT	58	$ 13.00	$ 754.00
135	FURNISH SINGLE SHEET ALUMINUM SIGN (0.080"-UNFRAMED)	SQFT	84	$ 14.50	$ 1,218.00
136	METAL (ROADSIDE SIGN)	LB	50	$ 3.95	$ 197.50
137	ROADSIDE SIGN - ONE POST	EA	13	$ 290.00	$ 3,770.00
138	INSTALL ROADSIDE SIGN PANEL ON EXISTING POST	EA	1	$ 100.00	$ 100.00
162	MARKER (CULVERT)	EA	16	$ 49.00	$ 784.00

CONTRACT DETAILS

A CONTRACT AND 10 WORKING DAYS WRITTEN NOTICE REQUIRED FOR SCHEDULING

PROJECT FUNDING SIGNS INCLUDED

NUMBER OF MOBILIZATIONS: 4. PRICE PER ADDITIONAL MOVE-IN: $900

PRICE FOR INSTALL AND REMOVAL DOES NOT INCLUDE ANY TRAFFIC CONTROL.

SHOULDER CLOSURES, WHEN REQUIRED FOR HIGHWAY SPECIALTY OPERATIONS, ARE INCLUDED.

HIGHWAY SPECIALTY EXCLUDES ANY AND ALL CORING, CUTTING OR PATCHING OF AC OR CONCRETE.

ALL SIGN AND DELINEATOR LOCATION MARK OUT TO BE DONE BY OTHERS AND MUST BE COMPLETED PRIOR TO HIGHWAY SPECIALTY NOTIFYING UNDERGROUND SERVICE ALERT AND STARTING WORK.

PRICE FOR CONSTRUCTION AREA SIGNS INCUDES INSTALL, REMOVAL, INITIAL COVERING IF REQUIRED AND DATING OF RAMP SIGNS. NO MAINTENANCE.

CAS PRICE EXCLUDES CHANGEABLE MESSAGE SIGNS

ALL CONSTRUCTION AREA SIGNS ARE CONSIDERED RENTAL AND SHALL REMAIN THE SOLE PROPERTY OF HIGHWAY SPECIALTY. PRIME CONTRACTOR WIL BE CHARGED FULL REPLACEMENT COSTS FOR ANY SIGNS MISSING OR DAMAGED AT THE END OF CONTRACT.

SHOULD THIS QUOTE BE ACCEPTED BY THE PRIME CONTRACTOR, THESE DETAILS IN THEIR ENTIRETY MUST BE INCLUDED IN THE SUBCONTRACT.

THANK YOU FOR THE OPPORTUNITY TO PROVIDE PRICING FOR YOUR SIGN AND TRAFFIC CONTROL NEEDS.
PLEASE FEEL FREE TO CONTACT ME AT (530)949-5681 OR VIA EMAIL AT DUSTAN@HIGHWAYSPECIALTY.COM

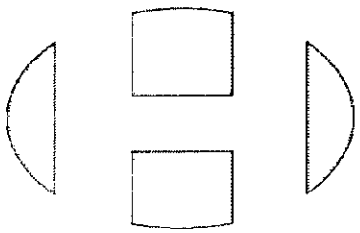

Highway Specialty Co.

TRAFFIC SAFETY SUPPLY, TRAFFIC CONTROL

C31, C61-D42 License Number: 957808 Union Contractor

PO BOX 141 PALO CEDRO, CA 96073 Phone: 530-949-5681 Fax: 855-846-5806

90 VALE ST SANTA ROSA , CA 95409 Phone: 707-992-5681 Fax: 855-846-5806

CALIFORNIA CERTIFIED SMALL BUSINESS # 1559500

Dustan@HighwaySpecialty.com

PROJECT: Widen Shoulders With Hma Over Ab, Replace Bridge And Const Ret Walls.

CONTRACT: 01-479404

BID DATE: October 1, 2013

FROM: DUSTAN CURRIER

ITEM NUMBER	ITEM DESCRIPTION	UNIT OF MEASURE	UNIT PRICE
	2 FLAGGERS	8HR DAY/NIGHT	$1,195.00
	EACH ADDITIONAL FLAGGER	8HR DAY/NIGHT	$495.00
	FLAG OVERTIME FOR EACH PERSON	HOUR	$90.00
	PILOT CAR: 8 HR	DAY/NIGHT	$725.00
	LANE CLOSURE: 1 PERSON 8 HR MINIMUM	DAY/NIGHT	
	LANE CLOSURE: 2 PERSON 8 HR MINIMUM	DAY/NIGHT	
	DEOUR PACKAGE FOR RAMP CLOSURE (signs only)	LS	
	OVERTIME FOR LANE CLOSURE: PER PERSON	HOUR	
	PORTABLE CHANGEABLE MESSAGE BOARD SIGN	DAY	$175.00
		WEEK	$450.00
		4 WEEK	$1,200.00
	ALTERNATIVE TEMPORARY CRASH CUSHION (RENTAL ONLY)	DAY	
		WEEK	$400.00
		4 WEEK	$800.00
	TRUCK MOUNTED ATTENUATOR RENTAL (operated)	DAY	
	DELIVERY OF EQUIPMENT CHARGE	EACH	$85.00
	SUBSISTENCE (IF SUB. AREA) PER PERSON, PER DAY		

***Saturday rates billed @ 1.4 X rate. Sunday billed at 1.8 X rate.

THANK YOU FOR THE OPPORTUNITY TO PROVIDE PRICING FOR YOUR SIGN AND TRAFFIC CONTROL NEEDS.

STATEWIDE
TRAFFIC SAFETY & SIGNS

Proposal/Quote

Statewide - Fairfield
License # 975518
130 Grobric Court
Fairfield, CA 94533
Ph (707) 864-9952
Fax (707) 864-9956

BID DATE: 10/01/13

CONTRACT INFO
01-479404
01-DN-199-20.3/25.9

PROPOSAL: 103458

ESTIMATOR
Adam Freeland

1

CLIENT: EST
ATTN ESTIMATING DEPARTMENT

PROJECT:
01-479404
GASQUET, CA

ITEM #	DESCRIPTION	QUANTITY	PRICE	AMOUNT
	IF INTERESTED IN SPLITTING DUT ITEMS, CALL PRIDR TD BID DPENING. C.A.S. FURNISHED, INSTALLED, AND REMDVED TD REMAIN THE PRDPERTY DF STATEWIDE SAFETY & SIGNS, INC.			
004	**CONSTRUCTION AREA SIGNS (DOES NOT INCLUDE 40' POLES OR ELECTRAL WORK. SIGNS INSTALLED ON 40' POLES AFTER ELECTRICIANS INSTALL POLES AND ELECTRICAL WORK)**	1 LS	5735.000/LS	5,735.00
005	**TRAFFIC CONTROL SYSTEM (SEE ATTACHMENT FOR RATES)**			
009	**CHANNELIZER (SURFACE MOUNTED)**	85 EA	38.000/EA	3,230.00
010	**TRAFFIC PLASTIC DRUM (FURNISHED INSTALLED AND REMOVED, CONTRACTOR TO MAINTAIN)**	7 EA	45.000/EA	315.00
014	**PORTABLE CHANGEABLE MESSAGE SIGN (SEE ATTACHMENT FOR RATES)**			
016	**TEMPORARY ALTERNATIVE CRASH CUSHION (SEE ATTACHMENT FOR ABSORB 350 RENTAL AND SALE RATES)**			
017	**RELOCATE TEMPORARY ALTERNATIVE CRASH CUSHION (SEE ATTACHMENT FOR INSTALL AND REMOVAL RATES)**			
			TOTAL BID:	$9,280.00

STATEWIDE TRAFFIC SAFETY & SIGNS

To: ESTIMATOR
AT:
PH:
FAX:
EMAIL:

Proposal/Quote

Statewide Traffic Safety & Signs
License # 975518
130 Grobric Ct.
Fairfield, CA 94533
Ph (707) 864-9952
Fax (707) 864-9956

Bid Date: 10/1/2013
Contract Information:
01-479404
01-DN-199-20.3/25.9
Proposal: 103458
Estimator:
Adam Freeland

TRAFFIC CONTROL SYSTEM IS A FOUR (4) HOUR MINIMUM CHARGE AT 70% OF RATES.
FULL RATE CHARGED AFTER FOUR (4) HOURS. THE MINIMUM CHARGE WILL BE APPLIED
ON CANCELLATIONS WITH LESS THAN EIGHT (8) HOURS NOTICE.
APPLY 30 - 60 MINUTES FOR SET UP AND PICK UP.

TRAFFIC CONTROL -- LANE CLOSURES	DAY OR NIGHT
1 LANES, 1 DIRECTION, 1 MILE, 1 T.C. TRUCK, 2 MEN	$1,475.00 /8hr*
-lane closure includes two (2) standard ramp closures	
1 LANE, 1 DIRECTION, 1 MILE, 1 T.C. TRUCK, 1 MAN **	$975.00 /8hr
Connector/Ramp closure with Detour during lane closure	$275.00 /each
Additional lanes, ramps and/or miles	$130.00 /each
Additional TC Truck (no equipment)	$255.00 /shift
Additional TC Tech	$605.00 /8hr
IMPACT ATTENUATOR VEHICLE, WITH DRIVER	$900.00 /8hr
FLAGGING - 2 MEN / DAY (T-13)	$1,375.00 /8hr
FLAGGING - 2 MEN / NIGHT (T-13) (includes two light sources)	$1,490.00 /8hr

Overtime is $95.00/8 - 12hr/man; Doubletime $115.00/over 12 hr/man
SATURDAY CLOSURES MULTIPLY ABOVE RATES BY 1.4; SUNDAY CLOSURES BY 1.7
* DOES NOT INCLUDE CHANGEABLE MESSAGE SIGN OR 'IMPACT ATTENUATOR VEHICLE'
Time begins upon arrival at job site. Rates include travel time to quoted jobsite only.
** Contractor to supply "qualified" help if needed for set up and pick up.

NO RETENTION HELD FOR TRAFFIC CONTROL OR RENTAL EQUIPMENT

IMPACT ATTENUATOR VEHICLE RENTAL RATES; - 20 miles included per day - No Driver
$350.00/day, $1,200.00/1 week, $3,000.00/4 weeks; $225.00 Delivery & $225.00 Pickup Each
(Surcharge $0.75 per mile, portal to portal)

CHANGEABLE MESSAGE SIGN RENTAL RATES - CALL FOR PURCHASE PRICES
$150.00/day, $400.00/1 week, $1,000.00/4 weeks; $150.00 Delivery & $150.00 Pickup Each
NO delivery or pick up charge if STSSI performs traffic control THAT DAY.
"DAY" rate is applied if STSSI tech maintains PCMS boards

STATEWIDE
TRAFFIC SAFETY & SIGNS

Proposal/Quote

Statewide Traffic Safety & Signs
License # 975518
130 Grobric Ct.
Fairfield, CA 94533
Ph (707) 864-9952
Fax (707) 864-9956

Bid Date: 10/1/2013
Contract Information:
01-479404
01-DN-199-20.3/25.9
Proposal: 103458
Estimator:
Adam Freeland

ABSORB 350 TL2 5 ELEMENT CRASH CUSHION SYSTEM SALE (INCLUDES NOSE, MARKER, AND TRANSITION) (MINIMUM ORDER QUANTITY: 4) (DOES NOT INCLUDE TAX, DELIVERY, OR INSTALL)	$5,650.00 /EA
ABSORB 350 TL2 5ELEMENT CRASH CUSHION RENTAL (INCLUDES NOSE, MARKER, AND TRANSITION) (DOES NOT INCLUDE DELIVERY, OR INSTALL)	$600.00 /28DAYS
ABSORB 350 TL3 9 ELEMENT CRASH CUSHION SYSTEM SALE (INCLUDES NOSE, MARKER, AND TRANSITION) (MINIMUM ORDER QUANTITY: 4) (DOES NOT INCLUDE TAX, DELIVERY, OR INSTALL)	$8,500.00 /EA
ABSORB 350 TL3 9 ELEMENT CRASH CUSHION RENTAL (INCLUDES NOSE, MARKER, AND TRANSITION) (DOES NOT INCLUDE DELIVERY, OR INSTALL)	$800.00 /28DAYS
ABSORB 350 DELIVERY (PER 1-3 SYSTEMS)	$150.00 /EA
ABSORB 350 INSTALLATION WITHOUT WATER (PLUS DELIVERY, CONTRACTOR RESPONSIBLE FOR WATER FILL)	$650.00 /EA
ABSORB 350 INSTALLATION WITH WATER (PLUS DELIVERY)	$800.00 /EA

STATEWIDE
TRAFFIC SAFETY & SIGNS

Proposal/Quote

Statewide Traffic Safety & Signs
License # 975518
130 Grobric Ct.
Fairfield, CA 94533
Ph (707) 864-9952
Fax (707) 864-9956

Bid Date: 0
Contract Information:
0
0
Proposal: 0
Estimator:
Adam Freeland

- **A contract and 10 working days notice must be given prior to any move in. This quote shall remain valid for 30 days from date of actual bid opening, unless otherwise agreed upon.**
- Lump sum items are based on "working days" listed in the Special Provisions or working days bid for this project. Additional compensation (standard rental rates) will be applied if working days are exceeded.
- All Construction Area Signs to be installed at one time or in stages, covered if needed at installation. Contractor to uncover and recover if needed
- required due to damage, theft, or plan inadequacies will be billed as extra work.
- Traffic Control not included in installation, removal, or repair of any item. Stand-by time charged at $175.00/hr.
- and or damaged equipment. Barricades do not include flashing lights or sign panels unless otherwise noted. Pallets are not
- Contractor is liable for lost or damaged equipment removed or relocated by contractor's forces.
- Statewide Safety & Signs, Inc. does not accept charges or back charges of any kind unless agreed to in writing prior to work beginning.
- work or products, but only to the extent of Statewide Safety & Signs, Inc. liability and not that of anyone else. Statewide Safety & Signs, Inc. maintains insurance coverage for their work hereunder, including $2,000,000.00 Products – Comp/OP
- If there are any issues or concerns regarding Statewide Safety & Signs, Inc. products or work, Contractor shall promptly notify and give Statewide Safety & Signs, Inc. first opportunity to correct any such problems.
- **All sign and marker location / mark-out to be done by others and must be completed prior to Statewide Safety & Signs, Inc. starting work. Statewide Safety & Signs Inc. is not responsible for damage to underground facilities, not shown on plans or, not marked out by other agencies. (ie. Caltrans)**
- sign panels will not be received by Statewide Safety & Signs, Inc. earlier than 15 working days prior to scheduled installation. No storage. 45 working days advance notice for sign panel orders. All sign plan discrepancies are to be
- Permanent sign and marker installation: maximum move-ins: ONE (1) . Additional move-ins $1,500.00 each. **45 working days notice for metal post orders. Mounting hardware supplied to, and installed by contractor.**
- in, ONE (1) move-in. Additional move-ins $1,500.00 each.
- Sign installation does not include coring or breaking
- All change order work must be approved by agency / owner prior to work being performed by Statewide Safety & Signs, Inc.
- Acceptance of this quote is acceptance of these provisions, which shall prevail if in conflict with any other documents.
- No retention is to be held on Traffic Control and Equipment Rental.

APPLY-A-LINE, INC.

19652 N. Hirsch Court • Anderson, CA 96007
Phone (530) 365-4000 • Fax (530) 365-4060
mail@applyaline.com • LIC. #562762

To: **General Contractors**

Project: **01-DN-199-20.3/25.9**
01-479404
County: **DEL NORTE**
City: **7 MI. N. OF GASQUET**

Bid Date: **10/1/2013**
The Following is our proposal for the above referenced project:

Item #:	Description	Quantity:	Unit	Price:	Total:
1	LEAD PLAN (REM STRIPE)	1	LS	$1,300.00	$1,300.00
6	TEMP PM (PAINT)	48	SF	$12.00	$576.00
7	TEMP STRIPE (PAINT)	8800	LF	$1.00	$8,800.00
8	TEMP PORT TRANS RUMBLE	140	LF	$182.00	$25,480.00
9	CHANNEL(NO MAINT)	85	EA	$34.00	$2,890.00
40	REM YEL HAZ STRIPE	3970	LF	$2.70	$10,719.00
50	REMOVE PAINTED STRIPE	1390	LF	$1.50	$2,085.00
51	REMOVE PAINTED PM	24	SF	$15.00	$360.00
52	REMOVE PAVE MARKER	170	EA	$3.00	$510.00
100	C.L. RUMBLE STRIPE	44	STA	$95.00	$4,180.00
173	4" THERMO 100 MIL RIBBON	18300	LF	$0.65	$11,895.00
174	8" THERMO 100 MIL RIBBON	450	LF	$2.75	$1,237.50
175	RECESSED REFLECTOR	400	EA	$18.50	$7,400.00
176	MOB	1	LS	$3,000.00	$3,000.00
					$80,432.50

Apply-A-Line, INC. proposes to furnish all labor, equipment, and materials necessary to complete the bid items on referenced project.

CONDITIONS OF PROPOSAL:

1 Offerer reserves the right to withdraw proposal if not accepted within 30 days.
2 Prices quoted above do NOT include performance bond.
3 If a formal subcontract is required a complete copy of this quote must be included.
4 3 TEMP TRIPS AND 1 PERM TRIP INCLUDED.
5 Remove floppys included.(Mow style not broke off pieces)
6 T.C. not included for detours or temp items. 1 days T.C. Needed EA stage. 7
7 T.C. not included for perm work. 1 day ea loc t.c. needed. 3
8 Message Board NOT included.
9 12 Working days required for scheduling.
10 Re Rumbles Fog seal and sweeping included.
11 General to provide dump site on job or dump truck for millings. General to dispose of these millings.
12 General to provide necessary info to us to replace stripe and p.m. removed by general.
13 T.C. is solely for Apply-A-Line stand by time will be charged waiting for various other crews.
14 Channelizer maint. not included.

PLEASE NOTIFY US RIGHT AWAY IF WE GET THIS JOB SO WE CAN PROCESS AND CREATE FILE.

Thank you for the opportunity to quote this project with your company.
Sincerely,

Steve Puderbaugh

Steve Puderbaugh

Chrisp Company
Woodland Office
1805 East Beamer Rd.
Woodland CA 95776
Phone: (530) 406-2220 Fax: (530) 406-2221

(2)

Contractors License No. 374600
A General Engineering
C-13 Fence, Wire, wood
C-32 Highway Improvement

Union Contractor / No minority Status

Quotation

TO:

For the intended use of the General Contractor

Phone: ( ) - Fax: ( ) -

Contact:

email:

Current Date: 10/1/2013
BidDate: 10/1/2013
JobName: 01-DN-199-20.3-25.9
Location: GASQUET Bid#: 21078 0
Contract#: 01-479409 Job#
Working Days:
Liquidated Damages

ITEM NO.	DESCRIPTION	QUANTITY	UNIT	UNIT PRICE	TOTAL
005	TRAFFIC CONTROL, CHRISP CO ONLY	1	LS	13500.000	$13,500.00
006	TEMPORARY PAVEMENT MARKING (PAINT)	48	SF	5.000	$240.00
007	TEMPORARY TRAFFIC STRIPE (PAINT)	8800	LF	2.000	$17,600.00
009	CHANNELIZER SURFACE MOUNTED	85	EA	27.500	$2,337.50
01	LEAD COMPLIANCE PLAN	1	LS	5000.000	$5,000.00
040	REMOVE YELLOW THERMOPLASTIC TRAFFIC STRIPE (HAZARDOUS WASTE)	3970	LF	4.650	$18,460.50
050	REMOVE PAINTED TRAFFIC STRIPE	1390	LF	3.000	$4,170.00
051	REMOVE PAINTED PAVEMENT MARKING	24	SF	10.000	$240.00
052	REMOVE PAVEMENT MARKER	170	EA	5.000	$850.00
100	CENTERLINE RUMBLE STRIPE	44	STA	500.000	$22,000.00
173	4" THERMOPLASTIC TRAFFIC STRIPE	18300	LF	1.000	$18,300.00
174	8" THERMOPLASTIC TRAFFIC STRIPE	450	LF	1.500	$675.00
175	PAVEMENT MARKER (RETRO-REFLECTIVE RECESSED)	400	EA	25.000	$10,000.00
176	MOBILIZATION	1	LS	15000.000	$15,000.00
	Subtotal				$128,373.00
	TOTAL				$128,373.00

Notes

1. ONE MOVE IN FOR PERMANENT WORK
2. FOUR MOVE INS FOR STAGE WORK

Written Authorization is Required Prior to Proceeding With Work

ACCEPTED BY: _____ **P.O. Number** _____

TITLE: _____ **Job Number** _____

Bond Rate 1.5 Addendums 1-3

This quote includes all stipulations found on page 3

QUOTE PREPARED BY Brandon Chafey
(510) 719-6452
bchafey@chrispco.com
CHRISP COMPANY

Chrisp Company
Woodland Office
1805 East Beamer Rd.
Woodland CA 95776
Phone: (530) 406-2220 Fax: (530) 406-2221

Contractors License No. 374600
A General Engineering
C-13 Fence, Wire, wood
C-32 Highway Improvement

Union Contractor / No minority Status

Quotation

COMMENTS, EXCLUSIONS, AND STIPULATIONS

The following stipulations are hereby incorporated into and made part of the quotation from Chrisp co. dated October 1, 2013 for the following project

01-DN-199-20.3-25.9

- NO RETENTION TO BE TAKEN
- 5 Move- in(s) included. Additional Move- ins $3,500.00
- Chrisp Company reserves the right to withdraw proposal if written acceptance is not received within 30 days of bid date
- Clean, clear and unobstructed access required for Chrisp Co. work
- Final PAY QTYS presented by owner MUST be agreed by Chrisp Co.
- Changeable Message board if required to be provided by General Contractor for Chrisp Co. Use at no Charge to Chrisp Co.
- EXCLUDE: Traffic Control Plan
- EXCLUDE: Seal Coat
- Lead Compliance Plan is included for stripe and marking removal ONLY.
- EXCLUDE: Removal of Concrete Curing Material prior to PAINT / THERMOPLASTIC / PAVEMENT MARKER application.
- Contractor is to Provide Stockpile Location for Striping Removal Debris.
- EXCLUDE: Red-Lined As-Built Drawings
- Traffic Control INCLUDED for Chrisp Company work ONLY
- After receiving contract 10 working days written notice required prior to scheduling of work
- EXCLUDE: Special Insurance Requirements,(i.e. Railroad Insurance,_____)
- EXCLUDE: Construction Area Signs
- Chrisp Co. will remove contractors short term temporary markers (Floppys) placed for lanelines and centerlines only (no edgelines or shoulders). No Tape removal. Short Term Temporary markers are to be placed so that striping may be placed before removal of markers.
- This quotation excludes Primary Liability Insurance greater than $2,000,000.
- This quotation excludes all work associated with the project SWPP and WPCP.
- This quotation excludes installing permanent striping while other operations are in progress on jobsite.
- This quotation excludes performing removal work while other operations are in progress on jobsite.
- This quotation Excludes furnishing or placing ALL signage for advance posting of ramp closures / detours for our operations.
- EXCLUDE: Encroachment Permit (If required to be provided at No Cost to Chrisp Company)
- EXCLUDE: ALL Safety Training, Badging and Orientation (To be paid at time and material Cal-Trans rates)
- Mobilization & Traffic Control Items shall not be adjusted for decreases in the work.
- Mobilization & Traffic Control Items shall be adjusted for increases in the work
- Prime Contractor to provide Chrisp Company with a secure area for temporary storage of all Hazardous stripe removal debris on the jobsite.
- Access / and or Accessibility by 1 Ton Vehicle required for Chrisp Company work

Chrisp Company
Woodland Office
1805 East Beamer Rd.
Woodland CA 95776
Phone: (530) 406-2220 Fax: (530) 406-2221

Contractors License No. 374600
A General Engineering
C-13 Fence, Wire, wood
C-32 Highway Improvement

Union Contractor / No minority Status

Quotation

- **EXCLUDE: Maintenance of temporary delineation ie. temporary paint, temporary tape, channelizers, etc...**
- **ALL Bid items shall NOT be adjusted or removed without written / or verbal permission.**

October 1, 2013

Attn: Bidding General Contractors

Reference: Widen shoulders with HMA over AB, replace bridge & const. ret wall
Caltrans Project-01-479404
North of Gasquet at various locations

Subject: **PROPOSAL**

Dear Estimating

RSC General & Engineering Inc. is pleased to provide the following proposal for the above referenced project. RSC General & Engineering is a State certified small business **SBE CERT NO.1327520 .** Prices are based on the following:

Plan Sheets	1-184 Caltrans
Plan Date	6/24/2013
Addendum	1,2,3
Private Job	Prevailing Wage and Certified Payroll is included
Bond	Not Included in price call for rate
Mobilization Drainage	Price includes 1 Move-ins. Additional mobilizations are $5550.00 each
Mobilization Stone Veneer	Price includes 1 Move-ins. Additional mobilizations are $2900.00 each
Traffic Control Shifts	We Estimate 27 +- Days (Potential rock excavation could extend)
Stone Veneer	GC to supply safe access for work

21

ITEM	DESCRIPTION	UNIT	QUANTITY	UNIT PRICE	TOTAL
46	Abandon Culvert	EA	1	$ 1,730.75	$ 1,730.75
47	Abandon Downdrain	EA	1	$ 1,897.00	$ 1,897.00
54	Remove Overside Drain	EA	2	$ 1,222.00	$ 2,444.00
55	Remove Culvert	EA	5	$ 1,490.00	$ 7,450.00
56	Remove Downdrain	EA	3	$ 1,310.00	$ 3,930.00
57	Remove Inlet	EA	6	$ 767.00	$ 4,602.00
58	Remove Headwall	EA	4	$ 1,096.00	$ 4,384.00
59	Remove Cable Anchor System	EA	1	$ 902.00	$ 902.00
122 (F)	Minor Concrete (Minor Structure)	CY	24.3	$ 2,120.00	$ 51,516.00
123 (F)	Minor Concrete (Backfill)	CY	5.7	$ 386.00	$ 2,200.20
141	18" Alternate Pipe Culvert	LF	65	$ 159.00	$ 10,335.00
142	24" Alternate Pipe Culvert	LF	370	$ 322.00	$ 119,140.00
145(F)	Class 1 Permeable Material (Blanket)	CY	2.4	$ 325.00	$ 780.00
146	8" Entrance Taper	EA	1	$ 812.00	$ 812.00
147	8" Anchor Assembly	EA	1	$ 812.00	$ 812.00
148	8" Alternate Pipe Downdrain	LF	12	$ 173.00	$ 2,076.00
149	24" Alternate Pipe Downdrain	LF	80	$ 202.00	$ 16,160.00
150	36" CSP Inlet (.109" Thick)	LF	7.1	$ 1,008.00	$ 7,156.80
151	24" Alternate Flared End Section	EA	1	$ 661.00	$ 661.00
152 (F)	Rock Slope Protection (Light, Method B)	CY	15	$ 217.00	$ 3,255.00
153	Concreted RSP (1/4 Ton, Method A)	TON	500	$ 124.75	$ 62,375.00
155	Rock Slope Protection Fabric (Class 8)	SY	38	$ 51.50	$ 1,957.00
157	Misc. Iron & Steel	LB	3499	$ 2.75	$ 9,622.25
171/172	Stone Veneer	SF	4420	$ 29.20	$ 129,064.00
					$ -
					$ -
					$ -
					$ -
					$ -
TOTAL					**$ 445,262.00**

Inclusions and Exclusions – any items not specifically included are excluded

included	excluded	GENERAL
X		Compliance with air pollution control rules
	X	Dewatering own excavations due to surface water intrusion
	X	Cofferdams, water diversions, dewatering or associated work
	X	Permits
	X	Connection Fees
X		Layout for own work from survey supplied by other
	X	Surveying
	X	Dust Control for own work
	X	Dust control for others work
	X	Traffic Control for own work
X		Trench spoils the be stockpiled at PM 20.19 per addendum 3(BMPs and Disposed offsite by GC)
X		Street and road sweeping required by own work (hand sweeping only)

	X	Handling or disposal of hazardous or contaminated tanks or materials
	X	Soil sterilent, rodent control or insecticide
	X	Drawings, calculations or design work required by owner or permitting agency
	X	Temporary construction fencing
	X	Fence removal or replacement
	X	Signal loop replacement not shown on plans
	X	Fencing, gates or retaining walls
	X	Relocate Survey Monuments
	X	**EROSION CONTROL**
	X	Storm Water Pollution Prevention Plan or NOI
	X	Furnish and install storm water BMP's
	X	Stabilized construction entrances
	X	Silt fence
	X	Filter roll barrier (wattle)
	X	Drainage inlet protection
	X	Maintain BMP's while onsite
	X	Maintain BMP's when not onsite
	X	Repair erosion control moved or damaged by others
	X	Install , maintain remove concrete washout
	X	Removal or disposal of BMP's
	X	**DEMOLITION**
	X	Remove dispose of trees, bushes, shrubs and vegetation
	X	Structures
	X	PCC Flat work
	X	PCC Structures
X		Asphalt paving (trench only to be stockpiled at PM 20.19 per addendum 3 (BMPs and disposed of by GC)
X		Catch basins and headwalls (storm drain only stockpiled at PM 20.19 per addendum 3. (BMPs and disposed of by GC)
X		Underground storm drain pipes
	X	Landscape irrigation
	X	Masonry, block or wood planters
	X	Trash or unsuitable material found below grade and not shown on plans
	X	Electrical, telecom or site lighting
	X	**EARTHWORK**
	X	Clear and grub entire site (subject to demolition exclusions)
	X	Building pad plus 5 foot overbuild
	X	Over-exc and re-compact for building pad 5'
	X	Scarify subgrade 12", moisture condition and re-compact
	X	Engineered fill per plans and specs USING ONSITE MATERIAL
	X	Pad finish grade to +/- 0.10'
	X	Grade entire site to within +/- 0.20' of subgrade
	X	Haul roads / access roads for our work
	X	Haul roads / access road for others work
	X	Maintain haul roads / access roads for others
	X	Import / export material as required to make required grades
	X	Excavation for retaining walls to top of footing
	X	Pipe, fabric or drain rock behind retaining walls
	X	Backfill retaining walls (dirt only)
	X	Civil or soils engineering for onsite soils
	X	Offhaul of spoils generated by others
	X	Compaction testing

	X	Subgrade stabilization by means of heavy ripping, cement or lime treatment
	X	Subgrade Stabilization with Geo-textile as shown in plans
	X	Excavation for building footings
	X	Excavation or backfill for utilities not part of our work
	X	Dewatering
	X	Import grading or placement of topsoil
	X	Rock, sand, or vapor barrier at building pads (add $ /SF)
	X	**CONCRETE FLATWORK**
	X	Aggregate base for PCC flatwork
	X	PCC flat work (curb, Gutter and Sidewalk)
	X	PCC structures / retaining walls
	X	Truncated dome sections
	X	Restore PCC flatwork removed for utility trenching for our own work
	X	**ASPHALT PAVING**
	X	Subgrade for asphalt paving
X		Aggregate Base for drainage trench asphalt paving for our own work
X		Asphalt paving as shown in plans for our own work (**PLACE ONLY**)
	X	**Buy and haul hot mixed asphalt for trench paving**
	X	Compaction testing for AC
	X	AC coring for testing
	X	Backfilling core holes
	X	Testing or lab work for core samples
	X	Prime coat or fog seal
	X	**PAVEMENT MARKINGS AND SIGNAGE**
	X	Striping / lettering for traffic control and handicap areas as shown on plans
	X	Traffic Control signage
	X	Raised traffic lane indicators
	X	Non traffic control signage as shown in plans
	X	**STORM DRAIN**
X		Dig, lay, backfill alternate pipe culverts
X		Make connection / tie-in at existing culvert
X		Shoring for excavation as required
	X	Haul trench spoils offsite
X		Trench spoils the be stockpiled at PM 20.19 per addendum 3 (BMPs and Disposal offsite by GC)
X		Inlet catch basins
X		Inlet grates and frames
	X	Manholes
	X	Rock Excavation (Rock that can not be excavated with a 31,000 lb excavator)
X		Raise iron to grade
	X	Tie into roof leaders
	X	Video inspection
	X	**SANITARY SEWER**
	X	Dig, lay, backfill from poc to 5 foot from building pad
	X	Shoring for excavation as required
	X	Offhaul of trench spoils
	X	Manholes
	X	Separators
	X	Cleanouts
	X	Raise iron to grade
	X	Tie into building sanitary sewer
	X	Any work inside building envelope

	X	Video inspection
	X	**DOMESTIC WATER & FIRE PROTECTION WATER**
	X	Furnish and install from point of connection to 5 foot from building
	X	Fire Hydrants, FDC's detector checks, fire risers
	X	Connection to existing main
	X	Factory certification of DCDA'a and BFP's
	X	Valves fittings thrust blocks and mechanical joint restraints
	X	Onsite certification of DCDA's and BFP's
	X	Connections at buildings
	X	Pressure test
	X	Flow test
	X	Cathodic protection
	X	Raise Iron
	X	**NATURAL GAS / LP GAS**
	X	Furnish and install from point of connection to 5 foot from building
	X	Trench shore and backfill only (installation by others)
	X	Pressure test
	X	X ray or Jeep test
	X	Meter & Box
	X	Tie in at building
	X	**LANDSCAPING**
	X	Site irrigation
	X	Restore, bark, mulch or turf
	X	topsoil
	X	Soil amendments
	X	Redwood Headers
	X	Site plantings
	X	Maintenance period
	X	Plant establishment

Special Conditions:

- Price based on full scope being awarded.
- Excavation in rock to be on time and materials basis.
- Work requested during inclement weather may be subject to a price adjustment.
- This proposal is valid for thirty (30) days from receipt.
- 100% payment of progress billings no retention to be held.
- The inclusions, exclusions and conditions in this proposal shall be made a part of any subsequent contract and shall supersede any previous written and, or verbal agreements.
- Standard daytime work hours are included.
- Proposal based on a contract (or subcontract) agreement and schedule that is mutually agreeable to both parties.
- RSC General & Engineering's indemnity, defense and hold harmless obligations to the owner, architect, and all other entities or persons (Indemnified Parties) stated in the prime contract shall be limited to the proportional share of its ultimate responsibility for the claim. The Indemnified Parties agree that RSC General & Engineering Inc. is not required to defend nor indemnify Indemnified Parties against allegations involving the work of others.
- RSC General & Engineering Inc. carries the following insurance limits in force through 12/31/2013 with admitted A-rated insurance carriers:
  - $ 2,000,000.00 General Aggregate Liability
  - $ 2,000,000.00 Products and Completed Operations
  - $ 1,000,000.00 Personal Injury
  - $ 4,000,000.00 Umbrella Aggregate Liability

$ 1,000,000.00 Employee Benefits Liability

Additional costs apply for the following insurance enhancements:

- Specifications that exceed existing coverage limits (pricing dependent on job specifications).
- Railroad Protective Liability coverage (pricing dependent on job specifications).
- Workers Compensation Waivers of Subrogation (5% of Work Comp premium applicable to the job).
- Builders Risk/Installation coverage.
- Earthquake and/or Flood requirements.
- Longshoreman/Harbor Workers or Federal Employers Liability Act (FELA) coverage (pricing dependent on job).
- Job Specific Pollution Liability (pricing dependent on job).
- Errors and Omissions Coverage.
- Other special requirements not normally included with standard coverage.

If you have any questions, or need clarifications, please feel free to call.

Sincerely,
RSC General & Engineering Inc.

Terry Broughton
Estimator
(916) 521-6587

CalTrans Contract #01-479404 US 199 Del Norte County

BID PROPOSAL - Soldier Pile & Ground Anchor Walls, Drilled Shafts & Drilled Micro Piles

tion: *Chief Estimator*
osal Date: *October 1, 2013*
cuments: *Plans, Specs, Addenda 1-3*

360-818-0870 Phone

SCHEFFLER NORTHWEST, INC.
Built on the Foundation of Rock Solid Service
351 S. Grand Blvd. Spokane, WA. 99203
PH: (360) 818-0870 FAX: (360) 818-0871
CCB# [illegible] WA-SCHNSI*NW944DC

ITEM	DESCRIPTION	QTY	UNITS	UNIT PRICE	TOTAL PRICE
081	**Concrete Backfill (for Soldier Pile Shafts)**	273	CYD	$ 375	$ 102,274
	Includes supply and placement of structural concrete at individual soldier pile shafts. All concrete work above exisiting grade at time of drilling to be by others, including all forming and pouring of concrete soldier pile encasement above existing or plan grade.				
082	**Lean Concrete Backfill (for Soldier Pile Shafts)**	66	CYD	$ 273	$ 18,048
	Includes supply and placement of lean concrete at individual soldier pile shafts. All concrete work above exisiting grade at time of drilling to be by others, including all forming and pouring of concrete soldier pile encasement above existing or plan grade.				
103	**Ground Anchor**	36	Each	$ 6,463	$ 232,663
	Includes the supply and installation of 36 each ground anchors for Soldier Pile Walls. All grouting and testing of tiebacks is included in the listed price. Includes verification anchors if required. Includes reach access equipment for drilling "over the side" from exisiting grade above the tieback level. Includes rock drilling. Signed, Stamped calculations for the Ground Anchor Load Zones are included in the listed price.				
106	**Furnish Steel Soldier Pile C15x50**	1820	LF	$ 102	$ 186,195
	Includes the furnishing of Steel Soldier Piles, including fabrication for tieback pockets, welding of plate stiffeners and supply and installation, after drilling, of welded shear studs. All other attachements to soldier piles, pile caps, reinforcing or concrete forming and encasement of soldier piles to be by others.				
107	**Furnish Steel Soldier Pile W16x67**	259	LF	$ 54	$ 13,986
	Includes the furnishing of Steel Soldier Piles and the supply and welding, following drilling, of welded shear studs. All other attachements to soldier piles, pile caps, reinforcing or concrete forming and encasement of soldier piles to be by others.				
108	**Furnish Steel Soldier Pile W18x106**	260	LF	$ 86	$ 22,360
	Includes the furnishing of Steel Soldier Piles and the supply and welding, following drilling, of welded shear studs. All other attachements to soldier piles, pile caps, reinforcing or concrete forming and encasement of soldier piles to be by others.				
109	**Furnish Steel Soldier Pile W18x143**	700	LF	$ 116	$ 81,200
	Includes the furnishing of Steel Soldier Piles and the supply and welding, following drilling, of welded shear studs. All other attachements to soldier piles, pile caps, reinforcing or concrete forming and encasement of soldier piles to be by others.				
110	**Furnish Steel Soldier Pile W145x73**	210	LF	$ 59	$ 12,390
	Includes the furnishing of Steel Soldier Piles and the supply and welding, following drilling, of welded shear studs. All other attachements to soldier piles, pile caps, reinforcing or concrete forming and encasement of soldier piles to be by others.				
111	**24" Drilled Hole (for Soldier Pile)**	259	LF	$ 57	$ 14,670
	Includes all equipment, labor and materials to drill 24" holes for soldier piles, including rock drilling.				
112	**36" Drilled Hole (for Soldier Pile)**	1811	LF	$ 77	$ 138,744
	'es all equipment, labor and materials to drill 36" holes for soldier piles, including rock drilling.				
.3	**16" Cast-in-Drilled-Hole Concrete Piling**	336	LF	$ 583	$ 195,873
	,udes all equipment, labor and concrete to drill 16" holes for drilled concrete piling, including rock drilling. Reinforcing cages and CSL access tubes by others. Shaft concrete poured to "Pile Cut-Off" elevation or bottom of footing, whichever is lowest. All other work at footing or pile cap to be by others. Reinforcing, supplied by others, will be placed by Scheffler NW drill crews.				
114	**36" Cast-in-Drilled-Hole Concrete Piling**	100	LF	$ 937	$ 93,743
	Includes all equipment, labor and concrete to drill 36" holes for drilled concrete piling, including rock drilling. Reinforcing cages and CSL access tubes by others. Shaft concrete poured to "Pile Cut-Off" elevation or bottom of footing, whichever is lowest. All other work at footing or pile cap to be by others. Reinforcing, supplied by others, will be placed by Scheffler NW drill crews. CMP casing between "Pile Cut Off" elevation and existing grade is included. Cut off or removal of temporary CMP casing is to be by others.				
115	**42" Cast-in-Drilled-Hole Concrete Piling**	303	LF	$ 1,279	$ 387,661
	Includes all equipment, labor and concrete to drill 42" holes for drilled concrete piling, including rock drilling. Reinforcing cages and CSL access tubes by others. Shaft concrete poured to "Pile Cut-Off" elevation or bottom of footing, whichever is lowest. All other work at footing or pile cap to be by others. Reinforcing, supplied by others, will be placed by Scheffler NW drill crews. CMP casing between "Pile Cut Off" elevation and existing grade is included. Cut off or removal of temporary CMP casing is to be by others.				
116	**48" Cast-in-Drilled-Hole Concrete Piling**	24	LF	$ 1,677	$ 40,238
	Includes all equipment, labor and concrete to drill 48" holes for drilled concrete piling, including rock drilling. Reinforcing cages and CSL access tubes by others. Shaft concrete poured to "Pile Cut-Off" elevation or bottom of footing, whichever is lowest. All other work at footing or pile cap to be by others. Reinforcing, supplied by others, will be placed by Scheffler NW drill crews. CMP casing between "Pile Cut Off" elevation and existing grade is included. Cut off or removal of temporary CMP casing is to be by others.				
117	**Micro Pile**	55	Each	$ 3,576	$ 196,667
	Includes the supply and installation of 55 each Micro Pile anchors for Bridge Footings. All grouting and testing of Micro Piles is included in the listed price. Includes verificatinn anchors if required. Includes crawler drill rig or mini-crawler drill rig depending on access. Includes rock drilling. Permanent meric pile casing, center reinforcing rod, plates, nuts and anchorage systems are included.				
139	**Timber Lagging**	25.5	MFBM	$ 4,966	$ 126,632
	Includes the supply and installation of treated timber lagging. Drainage mat behind timber lagging is included. All plumbing connections, drainage systems, or drainage collection systems are to be by others. All excavation for lagging installation is to be by others. Scheffler will chip lean concrete at soldier piles as required for lagging installation. All backfill at lagging walls to be by others.				
178	**Mobilization**	1	LS	$ 92,404	$ 92,404
	Includes a single mobilization to the site for labor, equipment and materials. Assumes access provided by others to within 3' of center of drill holes for vertical drill weighing up to 125,000 lbs with a mast height of 72' that is free of under ground or overhead utilities or obstructions. Equipment to be mobilized will be Vertical Drill(s), Crane, Grout Plant, Horizontal Drill (Tiebacks) and Forklift.				
				Total $	*1,955,748*

Mob For Micros / Ground Anch = 20,300
Other = 72,100

SCHEFFLER NORTHWEST SCOPE OF SERVICES

DRILLED SHAFTS	SOIL NAILS	MICROPILES	DISPLACEMENT PILES
CFA / CSP PILES	TIEBACKS	TRUCKMOUNT SERVICE	SECANT PILES
SOLDIER PILES	PRESSED SHEETPILE	DRIVEN PILES	CARVED SHOTCRETE

SCHEFFLER NORTHWEST, INC.
Built on the Foundation of Rock Solid Service
351 S Grand Blvd Vancouver, WA 98661
PH (360) 818-6070 FAX (360) 818-6071
CCB#166498 WA#SCHEFNW8461DC

CalTrans Contract #01-479404 US 199 Del Norte County
\NDARD CONDITIONS

inspection and testing, including concrete and grout testing fees. CSL testing is excluded as are CSL access tubes.
(Prep of top of shaft prior to column pour. Shaft will have competent concrete placed to within 6" of plan construction joint or cutoff elevation.
(Excavation, concrete coring, access, water supply and erosion control.
(All reinforcing, with the exception of Micro Pile rod and Steel Sodlier piles, to be by others. Reinforcing for drilled shafts to be laid up within crane reach of Scheffler NW Drill Crews.

Conditions of This Proposal:
(If accepted, proposal and all of its attachments shall become part of the contract.
(Proposals not accepted in writing within 21 days shall be considered void unless agreed to by both parties.

Submitted By: Accepted By:

Marco Etheridge
Scheffler Northwest

Name:
Company:

This proposal is based on the following:
1. Mutually agreeable project schedule with 8 hour Daytime shifts M-F . Proposal shall expire in 21 days unless accepted in writing.
2. Performance of extra work only after agreement in writing including scope, cost, schedule and mark-up %.
3. Includes one mobilization to the site for our crew and equipment. Additional mobs, unless specifically referenced in this proposal shall be at an additional cost.

The following are Excluded and/or are to be provided by others:
1. Safe access to the work for labor, material and equipment. Access includes ladder, stairwells, and level, clear, unobstructed, all-weather work pads, crane mats if needed, at subgrade elevations, safety fences and suitable access for drill rigs and rubber tired equipment and ready mix trucks moving under their own power.
2. Coordination and scheduling of other subcontractors insuring a continuous safe operation.
3. Layout, survey and engineering as required, testing, inspection, concrete and grout testing, monitoring, permits, notices, on-site licenses, easements, permission to encroach, surveys, as-builts, and bonds.
4. All excavation and backfill, including wall backfill.
5. Staging area for on site setup & fabrication area for erection and storage of equipment and materials.
6. The location, protection, relocation or removal and repair of utilities, either underground or overhead or other obstructions such as pavements and sidewalks which interfere with the drilling work.
7. Drilling spoils handling and disposal (wet or dry) shall be continuously performed by others. Excludes disposal of other drill related onsite waste products (excess concrete, washout, debris and dunnage).
8. Should pumping of drilling fluids or water be required, they will be pumped to a de-silting basin or storage tank provided by others within 100 feet of the work. Cleaning and de-silting is by others.
9. Traffic control, barricades, flagmen, street cleaning, fences, handrails to be provided, relocated and maintained.
10. Sufficient source of water, electric, lighting, and sanitary facilities located within 250 feet of the work.
11. Dewatering, casing, shoring or hand excavation (unless stated as included in the proposal).
12. Drilling through obstructions, manmade or otherwise, that significantly slows drilling operations.
Anchors, dowels, embeds, key-ways or forms.
14. Unless negligent, Scheffler assumes no responsibility or liability for cracking or settlement of any existing streets, sidewalks, curbs, gutters, utilities, pavement, adjacent structures or any other damage resulting from the performance of the work.
15. Drilling through or handling contaminated or hazardous conditions are beyond the scope this proposal.
16. Liquidated or consequential damages excluded and may not be assessed unless specifically agreed to in writing.
17. All taxes (sales, local, state, federal or other governmental agency).
18. Removal of laitance and prepping the tops of drilled shafts.
19. Excludes supply, hoisting and placement of reinforcement unless specifically included elsewhere on this proposal.
20. For below grade (top of shaft) concrete pour / cutoff situations, hole covers are to be provided, installed and maintained by others.

Additional Provisions:
Progress payments are to be paid within 30 days of invoicing. These may include ordered, fabricated or stored materials costs. Interest will be charged on late payments to the fullest extent allowable by law. No retention shall be withheld. Should Scheffler Northwest encounter conditions that differ significantly from those indicated in the bid documents, an equitable adjustment of the contract and/or extension of contract time shall be provided. Proposal is based on acceptance of standard Scheffler Northwest insurance coverage. If additional insurance is desired, costs for the additional insurance will be borne by others. If a sample insurance cert is needed to verify limits, please contact us prior to acceptance of this proposal. The following language shall be considered part of the subcontract agreement: "Notwithstanding any other provision of this Agreement, for services rendered as part of the Work, In no event will Scheffler be liable for any greater portion of damages, including liquidated damages for delay, than is equal to its proportionate responsibility for the cause of such damages by its negligent act, error or omission in the performance of the work."

SCHEFFLER NORTHWEST SCOPE OF SERVICES

DRILLED SHAFTS	SOIL NAILS	MICROPILES	DISPLACEMENT PILES
CFA / CSP PILES	TIEBACKS	TRUCKMOUNT SERVICE	SECANT PILES
SOLDIER PILES	PRESSED SHEETPILE	DRIVEN PILES	CARVED SHOTCRETE

12

JENSEN DRILLING COMPANY
1775 Henderson Avenue, Eugene, Oregon 97403-2399
(541) 726-7435 . Fax (541) 726-6140
E-mail: dennym@jensendrilling.com
Website: www.jensendrilling.com

September 30, 2013

QUOTATION

Attn: Estimator

Re: Caltrans Contract 01-479404
01-DN-199-20.3/25.9

Please accept our quotation for the following items of work on the referenced project.

36 ea	Ground anchor (Item 103)	$5,100	$183,600 ✓
55 ea	Micropile (Item 117)	$8,680	$477,400 ✓
26,500 ft^2	Double-twisted wire mesh drapery system (Item 154)	$7.40	$196,100
Lump sum	Mobilization (Item 176)	$87,000	$ 87,000 ✓
	Total		$944,100

Contractor to Provide

1. Surveying and traffic control ✓
2. Locate underground utilities ✓
3. Access to ground anchor and micropile locations for track-mounted drill and support equipment ✓
4. One lane of traffic to install drapery system ✓
5. Erosion and sedimentation control including transport and disposal of drill cuttings, drill water, and waste grout ✓
6. Water for drilling and grouting ✓

Subcontractor to Provide

1. Insurance certificates and union labor
2. Bonds at 1.44% of Subcontract amount if required
3. Anchors, micropiles, and drapery system complete per plans and specs

Please contact Jerry Jensen, Chris Humphries or the undersigned if you have any questions. ✓

Regards,

Denny McBreen

+ Layout = ~~3K~~ 2000 40 hrs @ 65 —
+ Spoil = 4K 40 hrs @ 100 —
+ Water = 2 mos @ 176 @ 5.00/hr = 2000 —
Balance Say 4000

CalTrans Contract #01-479404 US 199 Del Norte County

BID PROPOSAL - Soldier Pile & Ground Anchor Walls, Drilled Shafts & Drilled Micro Piles

tion: *Chief Estimator*
osal Date: *October 1, 2013*
cuments: *Plans, Specs, Addenda 1-3*

360-818-0870 Phone

SCHEFFLER NORTHWEST, INC.
Built on the Foundation of Rock Solid Service
351 E Ground Blvd Vancouver, WA 98661
PH (360) 818-0870 FAX (360) 816-0871
CCB#168496 WA-SCHEFNW948JC

ITEM	DESCRIPTION	QTY	UNITS	UNIT PRICE	TOTAL PRICE
081	**Concrete Backfill (for Soldier Pile Shafts)**	273	CYD	$ 375	$ 102,274
	Includes supply and placement of structural concrete at individual soldier pile shafts. All concrete work above exisiting grade at time of drilling to be by others, including all forming and pouring of concrete soldier pile encasement above existing or plan grade.				
082	**Lean Concrete Backfill (for Soldier Pile Shafts)**	66	CYD	$ 273	$ 18,048
	Includes supply and placement af lean concrete at individual soldier pile shafts. All concrete work above exisiting grade at time af drilling to be by others, including all farming and pouring of concrete soldier pile encasement above existing or plan grade.				
103	**Ground Anchor**	36	Each	$ 6,463	$ 232,663
	Includes the supply and installation of 36 each ground anchors for Soldier Pile Walls. All grouting and testing of tiebacks is included in the listed price. Includes verification anchors if required. Includes reach access equipment for drilling "over the side" from exisiting grade above the tieback level. Includes rock drilling. Signed, Stamped calculations for the Ground Anchor Load Zones are included in the listed price.				
106	**Furnish Steel Soldier Pile C15x50**	1820	LF	$ 102	$ 186,195
	Includes the furnishing of Steel Soldier Piles, including fabrication for tieback pockets, welding of plate stiffeners and supply and installation, after drilling, of welded shear studs. All other attachements to soldier piles, pile caps, reinforcing or concrete forming and encasement of soldier piles to be by others.				
107	**Furnish Steel Soldier Pile W16x67**	259	LF	$ 54	$ 13,986
	Includes the furnishing of Steel Soldier Piles and the supply and welding, fallowing drilling, of welded shear studs. All other attachements to soldier piles, pile caps, reinforcing or concrete forming and encasement of soldier piles to be by others.				
108	**Furnish Steel Soldier Pile W18x106**	260	LF	$ 86	$ 22,360
	Includes the furnishing of Steel Soldier Piles and the supply and welding, fallawing drilling, of welded shear studs. All other attachements to soldier piles, pile caps, reinforcing or concrete forming and encasement of soldier piles to be by others.				
109	**Furnish Steel Soldier Pile W18x143**	700	LF	$ 116	$ 81,200
	Includes the furnishing of Steel Soldier Piles and the supply and welding, following drilling, of welded shear studs. All other attachements to soldier piles, pile caps, reinforcing or concrete forming and encasement af soldier piles to be by others.				
110	**Furnish Steel Soldier Pile W145x73**	210	LF	$ 59	$ 12,390
	Includes the furnishing of Steel Soldier Piles and the supply and welding, following drilling, of welded shear studs. All other attachements ta soldier piles, pile caps, reinforcing or concrete forming and encasement af soldier piles to be by others.				
111	**24" Drilled Hole (for Soldier Pile)**	259	LF	$ 57	$ 14,670
	Includes all equipment, labor and materials to drill 24" holes for soldier piles, including rock drilling.				
112	**36" Drilled Hole (for Soldier Pile)**	1811	LF	$ 77	$ 138,744
	...es all equipment, labor and materials to drill 36" holes for soldier piles, including rock drilling.				
3	**16" Cast-in-Drilled-Hole Concrete Piling**	336	LF	$ 583	$ 195,873
	...udes all equipment, labor and concrete to drill 16" holes for drilled concrete piling, including rock drilling. Reinforcing cages and CSL access tubes by others. Shaft concrete poured to "Pile Cut-Off" elevation or bottom of footing, whichever is lowest. All other work at footing or pile cap to be by others. Reinforcing, supplied by others, will be placed by Scheffler NW drill crews.				
114	**36" Cast-in-Drilled-Hole Concrete Piling**	100	LF	$ 937	$ 93,743
	Includes all equipment, labor and concrete to drill 36" holes for drilled concrete piling, including rock drilling. Reinforcing cages and CSL access tubes by athers. Shaft concrete poured to "Pile Cut-Off" elevation or bottom of footing, whichever is lowest. All other work at footing or pile cap to be by others. Reinforeing, supplied by others, will be placed by Scheffler NW drill crews. CMP casing between "Pile Cut Off" elevation and existing grade is included. Cut off or removal of temporary CMP casing is to be by others.				
115	**42" Cast-in-Drilled-Hole Concrete Piling**	303	LF	$ 1,279	$ 387,661
	Includes all equipment, labor and concrete to drill 42" holes for drilled concrete piling, including rock drilling. Reinforcing cages and CSL access tubes by others. Shaft concrete poured to "Pile Cut-Off" elevation or bottom of footing, whichever is lowest. All other work at footing or pile cap to be by others. Reinforcing, supplied by others, will be placed by Scheffler NW drill crews. CMP casing between "Pile Cut Off" elevation and existing grade is included. Cut off or removal of temporary CMP casing is to be by others.				
116	**48" Cast-in-Drilled-Hole Concrete Piling**	24	LF	$ 1,677	$ 40,238
	Includes all equipment, labor and concrete to drill 48" holes for drilled concrete piling, including rock drilling. Reinforcing cages and CSL access tubes by athers. Shaft concrete poured to "Pile Cut-Off" elevation or bottom of footing, whichever is lowest. All other work at footing or pile cap to be by others. Reinforcing, supplied by others, will be placed by Scheffler NW drill crews. CMP casing between "Pile Cut Off" elevation and existing grade is included. Cut off or removal of temporary CMP casing is to be by others.				
117	**Micro Pile**	55	Each	$ 3,576	$ 196,667
	Includes the supply and installation of 55 each Micro Pile anchors for Bridge Footings. All grouting and testing of Micro Piles is included in the listed price. Includes verification anchors if required. Includes crawler drill rig or mini-crawler drill rig depending on access. Includes rock drilling. Permanent mcrio pile casiag, center reinforcing rod, plates, nuts and anchorage systems are included.				
139	**Timber Lagging**	25.5	MFBM	$ 4,966	$ 126,632
	Includes the supply and installation of treated timber lagging. Drainage mat behind timber lagging is included. All plumbing connections, drainage systems, or drainage collection systems are to be by others. All excavation for lagging installation is to be by others. Scheffler will chip lean concrete at soldier piles as required for lagging installation. All backfill at lagging walls ta be by others.				
178	**Mobilization**	1	LS	$ 92,404	$ 92,404
	Includes a single mobilization to the site for labor, equipment and materials. Assumes access provided by others to within 3' af center of drill holes for vertical drill weighing up to 125,000 lbs with a mast height of 72' that is free of under ground or overhead utilities or obstructions. Equipment to be mobilized will be Vertical Drill(s), Crane, Grout Plant, Horizontal Drill (Tiebacks) and Forklift.				
				Total $	*1,955,748*

13159
5487
7644
27741
4913

Mob For Micros / Ground Anch = 20,300
Other = 72,100

SCHEFFLER NORTHWEST SCOPE OF SERVICES

DRILLED SHAFTS	SOIL NAILS	MICROPILES	DISPLACEMENT PILES
CFA / CSP PILES	TIEBACKS	TRUCKMOUNT SERVICE	SECANT PILES
SOLDIER PILES	PRESSED SHEETPILE	DRIVEN PILES	CARVED SHOTCRETE

CalTrans Contract #01-479404 US 199 Del Norte County
\NDARD CONDITIONS

SCHEFFLER NORTHWEST, INC.
Built on the Foundation of Hard Solid Service
351 S Grand Blvd Vancouver, WA 98661
PH. (360) 813-0570 FAX (360) 813-0571
CCB# 162296 WA-SCHEFN-998-KE

inspection and testing, including concrete and grout testing fees. CSL testing is excluded as are CSL access tubes.
(Prep of top of shaft prior to column pour. Shaft will have competent concrete placed to within 6" of plan construction joint or cutoff elevation.
(Excavation, concrete coring, access, water supply and erosion control.
(All reinforcing, with the exception of Micro Pile rod and Steel Sodlier piles, to be by others. Reinforcing for drilled shafts to be laid up within crane reach of Scheffler NW Drill Crews.

Conditions of This Proposal:

(If accepted, proposal and all of its attachments shall become part of the contract.
(Proposals not accepted in writing within 21 days shall be considered void unless agreed to by both parties.

Submitted By:	Accepted By:
Marco Etheridge	*Name:*
Scheffler Northwest	*Company:*

This proposal is based on the following:

1. Mutually agreeable project schedule with 8 hour Daytime shifts M-F . Proposal shall expire in 21 days unless accepted in writing.
2. Performance of extra work only after agreement in writing including scope, cost, schedule and mark-up %.
3. Includes one mobilization to the site for our crew and equipment. Additional mobs, unless specifically referenced in this proposal shall be at an additional cost.

The following are Excluded and/or are to be provided by others:

1. Safe access to the work for labor, material and equipment. Access includes ladder, stairwells, and level, clear, unobstructed, all-weather work pads, crane mats if needed, at subgrade elevations, safety fences and suitable access for drill rigs and rubber tired equipment and ready mix trucks moving under their own power.
2. Coordination and scheduling of other subcontractors insuriog a continuous safe operation.
3. Layout, survey and engineering as required, testing, inspection, concrete and grout testing, monitoring, permits, notices, on-site licenses, easements, permission to encroach, surveys, as-builts, and bonds.
4. All excavation and backfill, including wall backfill.
5. Staging area for on site setup & fabrication area for erection and storage of equipment and materials.
6. The location, protection, relocation or removal and repair of utilities, either underground or overhead or other obstructions such as pavements and sidewalks which interfere with the drilling work.
7. Drilling spoils handling and disposal (wet or dry) shall be continuously performed by others. Excludes disposal of other drill related onsite waste products (excess concrete, washout, debris and dunnage).
8. Should pumping of drilliog fluids or water be required, they will be pumped to a de-silting basin or storage tank provided by others within 100 feet of the work. Cleaning and de-silting is by others.
9. Traffic control, barricades, flagmen, street cleaning, fences, handrails to be provided, relocated and maintained.
10. Sufficient source of water, electric, lighting, and sanitary facilities located within 250 feet of the work.
11. Dewatering, casing, shoring or hand excavation (unless stated as included in the proposal).
- Drilling through obstructions, manmade or otherwise, that significantly slows drilling operations.

Anchors, dowels, embeds, key-ways or forms.

4. Unless negligent, Scheffler assumes no responsibility or liability for cracking or settlement of any existing streets, sidewalks, curbs, gutters, utilities, pavement, adjacent structures or any other damage resulting from the performance of the work.
15. Drilling through or handling contaminated or hazardous conditions are beyond the scope this proposal.
16. Liquidated or consequential damages excluded and may not be assessed unless specifically agreed to in writing.
17. All taxes (sales, local, state, federal or other governmental agency).
18. Removal of laitance and prepping the tops of drilled shafts.
19. Excludes supply, hoisting and placement of reinforcement unless specifically included elsewhere on this proposal.
20. For below grade (top of shaft) concrete pour / cutoff situations, hole covers are to be provided, installed and maintained by others.

Additional Provisions:

Progress payments are to be paid within 30 days of invoicing. These may include ordered, fabricated or stored materials costs. Interest will be charged on late payments to the fullest extent allowable by law. No retention shall be withheld. Should Scheffler Northwest encounter conditions that differ significantly from those indicated in the bid documents, an equitable adjustment of the contract and/or extension of contract time shall be provided. Proposal is based on acceptance of standard Scheffler Northwest insurance coverage. If additional insurance is desired, costs for the additional insurance will be borne by others. If a sample insurance cert is needed to verify limits, please contact us prior to acceptance of this proposal. The following language shall be considered part of the subcontract agreement: "Notwithstanding any other provision of this Agreement, for services rendered as part of the Work, In no event will Scheffler be liable for any greater portion of damages, including liquidated damages for delay, than is equal to its proportionate responsibility for the cause of such damages by its negligent act, error or omission in the performance of the work."

SCHEFFLER NORTHWEST SCOPE OF SERVICES

DRILLED SHAFTS	SOIL NAILS	MICROPILES	DISPLACEMENT PILES
CFA / CSP PILES	TIEBACKS	TRUCKMOUNT SERVICE	SECANT PILES
SOLDIER PILES	PRESSED SHEETPILE	DRIVEN PILES	CARVED SHOTCRETE

12

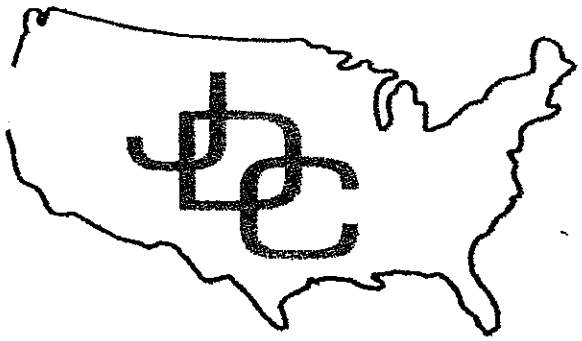

JENSEN DRILLING COMPANY

1775 Henderson Avenue, Eugene, Oregon 97403-2399
(541) 726-7435 . Fax (541) 726-6140
E-mail: dennym@jensendrilling.com
Website: www.jensendrilling.com

September 30, 2013

QUOTATION

Attn: Estimator

Re: Caltrans Contract 01-479404
01-DN-199-20.3/25.9

Please accept our quotation for the following items of work on the referenced project.

36 ea	Ground anchor (Item 103)	$5,100	$183,600
55 ea	Micropile (Item 117)	$8,680	$477,400
26,500 ft^2	Double-twisted wire mesh drapery system (Item 154)	$7.40	$196,100
Lump sum	Mobilization (Item 176)	$87,000	$ 87,000
	Total		$944,100

Contractor to Provide

1. Surveying and traffic control
2. Locate underground utilities
3. Access to ground anchor and micropile locations for track-mounted drill and support equipment
4. One lane of traffic to install drapery system
5. Erosion and sedimentation control including transport and disposal of drill cuttings, drill water, and waste grout
6. Water for drilling and grouting

Subcontractor to Provide

1. Insurance certificates and union labor
2. Bonds at 1.44% of Subcontract amount if required
3. Anchors, micropiles, and drapery system complete per plans and specs

Please contact Jerry Jensen, Chris Humphries or the undersigned if you have any questions.

Regards,

Denny McBreen

+ Layout = ~~3K~~ 2000 40 hrs @ 65 –
+ Spoil = 4K 40 hrs @ 100 –
+ Water = 2 mos @ 176 @ 5.00/hr = 2000 –
Budget Say 4000

MetalWorks

October 1 2013

Plan Holders
Caltrans#01-479404
Quote No. 22576

1. SCOPE

WE PROPOSE TO **FURNISH ONLY AS NOTED** THE FOLLOWING FOR THE ABOVE PROJECT IN ACCORDANCE WITH THE FOLLOWING TERMS AND CONDITIONS. **NOTE:** ONLY THOSE ITEMS LISTED IN OUR PROPOSAL ARE ADDRESSED. IF AN ITEM IS NOT LISTED IT IS NOT INCLUDED.

Our Proposal Is Based On:

- Drawings: DD-1,through, DQ-9
- Sheets: 37 and 39
- Specifications: 8-3 and Standers specification
- Addendum No.: 1

Metal Works is pleased to offer the following:
FABRICATION ONLY PRICE

1. Fabricate and supply grates and frames for inlets all supplied with plain finish. Bid item #157 item code #750001. **(Note: this is grates and frames only)**

   4ea G-0 modified type B with 2ea 24-12X grates frames and embeds
   2ea G-0 modified type A with 2ea 24-12X grates frames and embeds
   1ea G-0 with 24-12X grates frames and embeds
   1ea GMP with 36RX grates
   1ea OMP floor plate cover

   Price: $6,100.00
   Tax: $519.00
   Total: $6,619.00

Our standard submittal package includes: shop drawings, WPS's, Welder Qualifications.

Job Specific Exclusions:

- All items not specifically included above
- Steel Closer plates
- Field welding
- Field verifying
- Installation

Standard Exclusions:

- All items not specifically included above

MetalWorks

- Items not explicitly called out on the construction documents
- Inspections
- Welding quality control plan
- Welding inspection costs
- Cost associated with welds that have to be qualified by procedure
- Cost of third party inspections
- Cost of deputy inspector (if required)
- Material or welding tests
- Testing
- Engineering calculations and stamps
- Special insurance not specified in the contract documents
- Premium pay for overtime
- Down time and loss of productivity due to interference caused by others
- Liquidated damages unless specifically due to our negligence

Additional Clarifications:

- Payment Terms: Net 30 days.
- This quotation is valid for 30 days from the above date. Metal Works must be notified within 20days if our quotation was used for biding purposes so that we may secure the above pricing.
- After receipt of PO Metal Works will supply you with a schedule of activities which will include detailing, fabrication, and inspection and delivery time frames. Please keep in mind that Metal Works will not fabricate until we receive complete approved shop drawings.
- This quotation has been provided based upon our interpretation of the hardware/ fasteners as shown in the plans. If these items are rejected in the submittal process, the General Contractor could be subject to additional costs to comply with someone else's interpretation.
- Metal Works will not be held liable or responsible for any delays and damages incurred by the General Contractor for not meeting the contract schedule.
- Metal Works intends to purchase and store all materials for full scope of work at the beginning of the project to avoid future material price escalations.
- In the event Metal Works is the successful low bidder, this scope of work and items herein shall be made an appendix to the subcontract or P/O agreement. Unless otherwise agreed upon by Metal Works.
- Material is based on the best unit pricing available at bid time Latest edition of AISC Standard Practice
- Design drawings must be complete and final prior to detailing. Any changes may cause delays in schedules and have an impact on cost.
- All work to comply with current OSHA safety regulations. More stringent safety policies for the project may result in price revisions.
- All work to be performed during a standard workweek. No overtime is

MetalWorks

allowed in our proposal.

- FOB Oroville. with freight allowed to job site

Regards,
Floyd Harris
METAL WORKS

550 Georgia Pacific Way, Oroville, CA 95965 MAIN: (530)534-6266 FAX: (530)534-7122
Contractor's License #655446
www.mtlwks.com

JENSEN PRECAST

299 BECK AVENUE
FAIRFIELD, CA 94533
PH (707) 429-5500 FAX (707) 425-3200

5400 RALEY BOULEVARD
SACRAMENTO, CA 95838-1700
PH (916) 991-8800 FAX (916) 991-8810

7210 HIGHWAY 32
ORLAND, CA 95963
PH (530) 865-4277 FAX (530) 865-5990

12404 LOCKE ROAD
LOCKEFORD, CA 95237-9701
PH (209) 727-5573 FAX (209) 727-5833

4915A E. ANNADALE AVENUE
FRESNO, CA 93725
PH (559) 248-0270 FAX (559) 248-0271

QUOTATION

Quote #: SS100113B1
Customer ID:
Bid Date: 10/1/2013

TO: **Flatiron**
ATTN: **David Tigerino**
PHONE: 707-742-6042
FAX: 707-746-1603
CITY: Del Norte Co., CA
JOB: CDOT 01-479404

72

Quoted By: Sean Sahlberg
Quote Date: 10/1/2013
Ship Via: LINE OR BOOM

ITEM:	QTY:	SHIP CODE:	PART:	DESCRIPTION:	PRICE EACH:	EXTENDED:
1	17	2A		**Item 122: Minor Structure Concrete (CY)** Based on plan detail on sheet DD-1 Includes: (3) each GO Mod A Inlet (ave. depth of precast material = 2.2') - 2.9 CY - 36" x 36" monolithic base with 6" thick walls, 8" thick floor and over-sized holes for grouted pipe connections. Built up to 1.75' from grate elevation for CIP top and gallery. (3) each GO Mod B Inlet (ave. depth of precast material = 7.9') - 5.8 CY - 36" x 78" monolithic base with 6" thick walls (8" thick walls for structure that is below 8' from grate elevation), 8" thick floor, shelf for frame support and over-sized holes for grouted pipe connections. Built up to 1' from grate elevation for CIP top. (1) each GO inlet - 36" x 36" (ID) precast GO top with cast in frame and curb angle - 36" x 36" monolithic base with 6" thick walls, 8" thick floor and over-sized holes for grouted pipe connections. - Delivery All Inlets Excludes: - Sloped floor, secondary pour in the field by others	$960.00	$16,320.00
2	3499	2A		**Item 157: Misc Iron & Steel** Includes: - (6) each modified GO frames - (13) each 24-12X frames - (1) each GMP 36R grate - (1) each OMP plate cover - (1) each CT-24 frame - (9) each GO curb angles - Delivery	$1.85	$6,473.15

NOTE: Delivery
- Approximate weight = 72,810 lbs.
- Prices based on full load F.O.B. jobsite - (2) truck loads to Del Norte Co., CA. (Customer offload).
- Freight quantities are based on total estimated weight of line items 1-2 and are subject to change based on actual materials ordered, contractor's schedule, and/or availability of materials.
- Please allow minimum 72 hours from request for delivery to receipt of goods. This is in addition to the time required for manufacturing of the product, which will be determined upon receipt of purchase order.
- Delivery price is for one hour of offload time, after one hour there will be a standby charge of $150 per hour per truck & customer to be charged accordingly.
- Jensen Precast shipping policies also apply.

- Prices do not include sales tax
- Precautionary note: Extremely heavy product, setting and handling limitations are critical

SHIPPING CODES
)ELIVERED AND SET
)ELIVERED: F.O.B. TRUCK
- DELIVERED AND OFFLOADED
4 - F.O.B. JENSEN PRECAST YARD
5 - OTHER AS SPECIFIED
A - DELIVERY WITH COMBINED SHIPMENT
B - DELIVERY PRE-ATTACHED
C - ASSEMBLED AND SEALED

ALL ORDERS ARE SUBJECT TO CREDIT APPROVAL AND ACCEPTANCE BY SELLER.
TAX CHARGED SUBJECT TO CALIFORNIA SALES AND USE TAX REGULATION 1521 - SEE TERMS AND CONDITIONS.
DELIVERY TRIPS, SETTING TIME, OR MATERIALS NOT NOTED ABOVE WILL BE BILLED ACCORDINGLY.
PLEASE REFER TO WWW.JENSENPRECAST.COM/SACRAMENTO/SUPPORT/TERMS.HTM FOR COMPLETE TERMS AND CONDITIONS WHICH ARE HEREBY INCORPORATED INTO THIS DOCUMENT BY REFERENCE AND ALSO ATTACHED HERETO FOR YOUR CONVENIENCE.
QUOTATION IS VALID FOR 30 DAYS. THANK YOU FOR CHOOSING JENSEN PRECAST!

JENSEN PRECAST

299 BECK AVENUE
FAIRFIELD, CA 94533
PH (707) 429-5500 FAX (707) 425-3200

5400 RALEY BOULEVARD
SACRAMENTO, CA 95838-1700
PH (916) 991-8800 FAX (916) 991-8810

7210 HIGHWAY 32
ORLAND, CA 95963
PH (530) 865-4277 FAX (530) 865-5990

12404 LOCKE ROAD
LOCKEFORD, CA 95237-9701
PH (209) 727-5573 FAX (209) 727-5833

4915A E. ANNADALE AVENUE
FRESNO, CA 93725
PH (559) 248-0270 FAX (559) 248-0271

QUOTATION

Quote #: SS100113B1
Customer ID:
Bid Date: 10/1/2013

TO: **Flatiron**
ATTN: **David Tigerino**
PHONE: 707-742-6042
FAX: 707-746-1603
CITY: Del Norte Co., CA
JOB: CDOT 01-479404

Quoted By: Sean Sahlberg
Quote Date: 10/1/2013
Ship Via: LINE OR BOOM

ITEM:	QTY:	SHIP CODE:	PART:	DESCRIPTION:	PRICE EACH:	EXTENDED:

- Quote based upon approved plans dated 6/22/13 and plan detail and CDOT Standard Specifications
- Jensen Precast reserves the right to adjust pricing based upon approved submittals prior to production
- Any detail not explicitly listed as "included" is deemed to be excluded
- Access must be acceptable to Jensen Precast for deliveries
- Engineering design drawings are included in prices quoted

For further information visit our website at www.jensenprecast.com

QUOTE TOTAL: **$22,793.15**

BY CUSTOMER

BY JENSEN PRECAST

CUSTOMER PO

SHIPPING CODES

1 - DELIVERED AND SET
2 - DELIVERED: F.O.B. TRUCK
3 - DELIVERED AND OFFLOADED
4 - F.O.B. JENSEN PRECAST YARD
5 - OTHER AS SPECIFIED
A - DELIVERY WITH COMBINED SHIPMENT
B - DELIVERY PRE-ATTACHED
C - ASSEMBLED AND SEALED

ALL ORDERS ARE SUBJECT TO CREDIT APPROVAL AND ACCEPTANCE BY SELLER.
TAX CHARGED SUBJECT TO CALIFORNIA SALES AND USE TAX REGULATION 1521 - SEE TERMS AND CONDITIONS.
DELIVERY TRIPS, SETTING TIME, OR MATERIALS NOT NOTED ABOVE WILL BE BILLED ACCORDINGLY.
PLEASE REFER TO WWW.JENSENPRECAST.COM/SACRAMENTO/SUPPORT/TERMS.HTM FOR COMPLETE TERMS AND CONDITIONS WHICH ARE HEREBY INCORPORATED INTO THIS DOCUMENT BY REFERENCE AND ALSO ATTACHED HERETO FOR YOUR CONVENIENCE.
QUOTATION IS VALID FOR 30 DAYS. THANK YOU FOR CHOOSING JENSEN PRECAST!

ORDERING INSTRUCTIONS

Please refer to the quotation number and date on all orders. Indicate desired delivery dates, quantities and item priority if applicable. Please contact our office for delivery schedules.
Delivery lead-time will be estimated upon receipt of order, and is based on actual demand at that time. Any dates discussed prior to order are non-binding estimates. Orders for non-standard products should be accompanied by specifications, and blue prints or scale drawings. Notify us as soon as possible to insure prompt delivery.

SHIPPING POLICY

1. Jensen Precast accepts responsibility for proper installation and assembly of its products when installed or supervised by its authorized representative. Any product handled, moved, or installed by others, nullifies the responsibility of Jensen Precast.
2. The customer will be prepared to receive products at the specified delivery time. Excessive unloading or stand-by time, resetting or re-delivery not caused by Jensen Precast will be charged at the hourly rate for the equipment involved.
3. The customer will be solely responsible for the following:
    A. Finish grade, leveling, and position of product.
    B. Grouting, and/or sealing of vault sections, grade rings, risers, frames and covers, pipes, etc.
    C. Excavation, bedding, shoring, backfilling, compacting and grading.
    D. Water and/or flotation control.
    E. Setting and adjusting ladders, racking, grates or other hardware.
    F. All other site work not specifically referred to.
4. Equipment belonging to the company cannot be left at any jobsite for the purpose of unloading or setting by others unless previously agreed to in writing between Jensen Precast and the customer.
5. Carriers are responsible for goods lost or damaged in transit. Damages or shortages should be indicated on the carrier's delivery receipt and any claims should be made in writing directly to the carrier.
6. All products are to be delivered in the number of trips specified. Charges will be added for additional trips.

COMPANY POLICIES TERMS AND CONDITIONS

THE POLICY TERMS AND CONDITIONS, DELINEATED HEREIN SHALL APPLY TO ALL QUOTATIONS, OR OFFERS TO SELL

1. Goods To Be Provided: Jensen Enterprises, Inc. dba Jensen Precast ("Jensen Precast") agrees to sell to Customer, on the terms and conditions stated herein, the materials and related items (the "goods") identified in Jensen Precast's quotation to Customer. Customer is solely responsible for determining whether the goods listed are the correct types and/or sufficient in number to meet Customer's needs and/or requirements. Jensen Precast's offer to sell is based on customer approval of Jensen Precast standard product drawings or submittals, and not in accordance with any plans and specifications, unless agreed to in writing by a duly authorized representative of Jensen Precast.
2. No Additional Terms Of Sale. Customer's acceptance of Jensen Precast's quotation is limited to these Terms and Conditions of Sale. Any new or different terms or conditions stated or proposed by Customer in its acceptance of Jensen Precast's quotation or in any accompanying or related purchase order or other document are hereby rejected by Jensen Precast and shall not be binding upon Jensen Precast. The entire contract is embodied in this writing. This writing constitutes the final expression of the parties' agreement, and it is a complete and exclusive statement of the terms of that agreement.
3. Payment Terms: Jensen Precast may require payment in full prior to manufacture or shipment of any goods. If Jensen Precast agrees to provide materials on a "Cash on Delivery" basis, payment in full is due upon arrival of Jensen Precast's equipment, prior to setting of product or unloading of trucks. Credit sales will be made only after receipt of a signed Jensen Precast credit application and written credit approval by Jensen Precast's credit manager. On all credit sales, payment in full is due within 30 days after Customer's receipt of materials or services. Customer agrees to pay a service charge of 1.5% per month on all invoices not paid when due. At its option, Jensen Precast may decline to make delivery or shipment to Customer if any invoice remains past due. Customer waives and releases any claim against Jensen Precast for loss or damage allegedly sustained by Customer as a result of Jensen Precast's refusal to make delivery or shipment under such circumstances. All payments shall be made in

U.S. dollars and, unless otherwise designated by Jensen Precast in writing, shall be sent to Jensen Precast's place of business in Sacramento, California.

4. Price: The price(s) stated in Jensen Precast's quotation to Customer are firm for 30 days. The prices stated in Jensen Precast's quotation are subject to sales and use tax in accordance with California sales and use tax regulation 1500. Customer shall reimburse Jensen Precast for all sales and use taxes imposed upon: (a) the sale of the goods; and/or, (b) the use of any materials consumed by Jensen Precast; and/or, (c) the sale of any fixtures or equipment incident to this contract. Prices are subject to delivery charges unless quoted as delivered (see shipping code definitions on quotation). Jensen Precast reserves the right to increase the cost of delivery or shipment if Customer increases mileage or number of trucks specified in the original quotation. Prices quoted are based on quantities indicated, and on customer acceptance of the entire quote. Jensen Precast reserves the right to accept or reject partial orders.
5. Time For Performance: Jensen Precast will endeavor to meet any reasonable shipping date(s) requested by Customer. However, Jensen Precast does not guarantee that the goods will be furnished by any particular date. All shipping dates stated or indicated are estimates only and are based upon conditions known at the time the dates were stated or indicated. Jensen Precast shall not in any event be liable for any loss or damage sustained by Customer on account of failure to meet any delivery or shipping date.
6. Delivery. Customer or its designated representative shall be prepared to unload, receive, and accept the goods at the time specified on the order. Customer shall provide assistance in delivering the goods, including but not limited to assisting in backing and directing Jensen Precast's truck at the delivery site, providing access to the delivery site that is acceptable to Jensen Precast, and providing a setting location for the truck, crane or other delivery equipment that is acceptable to Jensen Precast. Jensen Precast shall not be liable for any property damage arising from or related to delivery of the goods, including without limitation damage to sidewalks, curbs, fences, valves, conduit, pipes, concrete, asphalt, lawns, trees, or landscaping. All excessive unloading or stand-by time, resetting or re-delivery will be charged for at the current hourly or mileage rates of the equipment involved. If for any reason Jensen Precast cannot set the goods at the time of delivery, Customer shall be responsible for setting the goods by other means, at no cost to Jensen Precast.
7. Customer Responsibilities. The Customer or its designated representative shall be solely responsible for accomplishing the following:
    a. Finish grade, leveling and position of the goods.
    b. Grouting and/or sealing of vault sections, grade rings, risers, frames, covers, pipes or similar structures, unless a duly authorized representative of Jensen Precast has stated in writing that Jensen Precast will perform installation and sealing of the goods.
    c. Excavation, bedding, shoring, backfilling, compacting and grading.
    d. Water and/or flotation control.
    e. Setting and adjusting ladders, racking, grates or other hardware.
    f. Providing a one- or two-person ground crew to assist the Jensen Precast crane operator.
    g. All other site work not specified above.
8. Returns. The goods shall not be returned for credit without prior written authorization and approval by a duly authorized representative of Jensen Precast. A minimum handling charge of 15% plus actual shipping or delivery costs shall be made on all goods returned to compensate for costs of accounting, reconditioning, restocking and delivery, except when due to fault or error of Jensen Precast. No credits shall be allowed on used, damaged, custom, specially ordered or specially manufactured goods. Customer shall bear the cost of any labor, damage or transportation associated with return of the goods.
9. Equipment. Unless otherwise agreed to in a writing signed by a duly authorized representative of Jensen Precast, equipment belonging to Jensen Precast cannot be left at any job site for the purpose of unloading or setting by others.
10. Project Information: Customer agrees to furnish to Jensen Precast promptly upon request all project information necessary for Jensen Precast to perfect or provide notice of its mechanic's lien, stop notice, and/or payment bond rights.
11. Force Majeure. Jensen Precast will not be liable for any delay or for failure to perform its obligations hereunder resulting from any cause beyond Jensen Precast's reasonable control including, but not limited to: Customer's failure to timely supply Jensen Precast with necessary data or specifications; any changes in such data or specifications at Customer's request; fires; explosions; floods; acts of God; epidemics; quarantine; embargoes; strikes; work stoppages or slowdowns or other industrial disputes; accidents; riots or civil disturbances; acts of civil or military authorities; inability to obtain any license or consent necessary in respect of any the goods; inability to obtain equipment, materials, labor, fuel or supplies; and delay by suppliers or material shortages.
12. Limited Warranty: For a period of one year from the date of shipment or delivery to Customer, Jensen Precast warrants all of the goods which it has manufactured to be free of material defects. If any such goods are found to be materially defective during the warranty period, Jensen Precast agrees to, in its sole discretion, repair or replace the defective goods without charge to Customer. Customer's remedy with respect to such goods is limited to repair or replacement. For goods not manufactured by Jensen Precast, Customer agrees to accept as its sole remedy the warranty, if any, offered by the manufacturer or manufacturers of such goods. **AS TO ALL GOODS SOLD BY JENSEN PRECAST TO CUSTOMER, THE WARRANTY DESCRIBED IN THIS PARAGRAPH SHALL BE IN LIEU OF ANY OTHER WARRANTY, EXPRESS OR IMPLIED, INCLUDING BUT NOT LIMITED TO ANY IMPLIED WARRANTY OF MERCHANTABILITY OR FITNESS FOR A PARTICULAR PURPOSE. JENSEN**

PRECAST SHALL NOT BE LIABLE FOR ANY SPECIAL, INDIRECT, INCIDENTAL, CONSEQUENTIAL OR LIQUIDATED DAMAGES OF ANY KIND, WHETHER THE CUSTOMER'S CLAIM IS BASED UPON CONTRACT, TORT OR ANY OTHER LEGAL THEORY.

13. Indemnity. Customer is solely responsible for the selection, installation, and use of the goods. Therefore, to the fullest extent permitted by law, Customer agrees to defend and indemnify Jensen Precast from and against any claim for loss or damage, including attorneys' fees and experts' or consultants' fees, arising from or relating to such selection, installation, and use. This indemnity applies regardless of any active and/or passive negligent act or omission on the part of Jensen Precast or its employees; provided, however, Customer shall not be obligated to indemnify Jensen Precast for the sole negligence or willful misconduct of Jensen Precast or its employees.
14. Risk of Loss. The risk of loss shall pass to Customer based on the applicable shipping code:
    a. "Delivered and Set": Risk of loss shall pass to Customer when Jensen Precast's delivery truck has unloaded the product.
    b. "Delivered - F.O.B. Truck": Risk of loss shall pass to Customer when Jensen Precast's delivery truck arrives at Customer's jobsite.
    c. "Delivered and offloaded": Risk of loss shall pass to Customer when Jensen Precast's delivery truck arrives at Customer's jobsite.
    d. "F.O.B. Jensen Precast Yard": Risk of loss shall pass upon tender of delivery of the goods to a common carrier or Customer's truck. Buyer shall procure and maintain insurance on the goods sufficient to protect its interests.
15. Dispute Resolution: All disputes arising from or relating to these Terms and Conditions of Sale and/or the furnishing of any goods by Jensen Precast to Customer shall be heard and decided exclusively in a State or Federal Court located in the state of California. These Terms and Conditions of Sale shall be construed and enforced in accordance with the laws of the State of California. In any legal proceedings, the prevailing party shall be entitled to recover its reasonable attorneys' fees and costs.
16. Submittals and Tests: Jensen Precast reserves the right to charge customers for the cost of submittals, engineering or tests that are in addition to those customarily provided.
17. Custom Products: **Jensen Precast will charge customer for any work completed at the time of cancellation of a custom or special order. All custom orders will be invoiced to customer if not released for delivery within 30 days past estimated date of delivery.**

SHIPPING CODE DEFINITIONS

Code #1 - DELIVERED AND SET
Quoted prices include product delivery and setting with our boom truck subject to the following provisions:

1. Jensen Precast will provide driver/crane operator services only using Jensen Precast's boom truck.
2. Customer will be solely responsible for all other site work associated with setting and installing this product unless specifically referred to in writing.
3. Most products require assistance from the customer in setting (generally one or two laborers). Contact Jensen Precast for the specific requirements of each product.
4. The customer will provide a properly prepared, sized and graded, excavation. Access and setting location for our boom truck must be acceptable to our driver or representative.
5. Since site conditions, products, and delivery equipment vary, the logistics must be considered to determine the best approach for setting the product. Attention must be given to the variables of the set, including:
    a. Capacity of the Jensen Precast boom truck and truck crane to be used.
    b. The maximum product weight relative to the setting distance from the center of the crane to the center of the excavation cannot exceed the boom truck rated capacity.
    c. The route to the setting location must be accessible for the boom truck without towing or pushing.
    d. The type of terrain, site slope, and ground conditions for outrigger footings, at the setting location.
    e. Overhead restrictions and other physical constraints.
6. Any or all of the above could prevent Jensen Precast from setting the product. In cases where Jensen Precast cannot set the product, we will off load the product in accordance with shipping code definition #3 herein.
   NOTE: If for any reason Jensen Precast cannot set the product, Jensen Precast will not be responsible, or charged, for setting by any other means.

Code #2 - DELIVERED - F.O.B. TRUCK:
Quoted prices include product delivery to the job site only; "Free On Board" the truck. Generally, this would be a flatbed truck without a crane or other unloading equipment subject to the following provisions:

1. The company will provide driver services only and the customer will supply means of unloading and setting products.

Code #3 - DELIVERED AND OFFLOADED:
Quoted prices include product delivery to the job site and unloaded from our truck subject to the following provisions:

1. Jensen Precast will provide driver services and a means of unloading products.
2. The customer will provide an acceptable location for unloading and storing products, and the means for setting the product in the permanent location.

Code #4 - F.O.B. - JENSEN PRECAST YARD
Quoted prices include product loading on customer or common carrier trucks in the yard subject to the following provisions:

1. Customer will be responsible for any additional charges, including charges for freight, shipping, delivery and setting.
2. Customer or common carrier will be responsible for tie down, dunnage, pallets, etc., unless specifically referred to.
3. Yard location will be addressed in section one of the quotation.

Code #5 - OTHER AS SPECIFIED
If not specified in section one of this quotation, please consult our office for more specific information or written clarification.
Code A - DELIVERED IN FULL TRUCK QUANTITIES OR A COMBINED SHIPMENT:
Quoted prices include delivery and/or setting as delineated above in codes 1, 2 or 3:

1. Delivered in combination with other products in the quotation.
2. Delivered when Jensen Precast is otherwise on the jobsite.
3. Delivered in full truckload quantities.

Code B- Delivery Pre-Attached
Quoted prices include item pre-attached or installed on an item that is also being delivered.
Code C- Assembled and Sealed
Jensen Precast will provide delivery as specified in the quote per codes 1-5 above, and will additionally provide assembly and sealing of the structural components of the vault or tank. Customer will be responsible for installing and sealing grade rings, rings and covers, and any other installation or site work required.

LBIW inc.

Machinists - Foundry - Fabricators
2020 WEST 14TH STREET, LONG BEACH, CA 90813
PHONE: (562) 432-5451 FAX: (562) 435-5929

10/1/61 61

Bids Received by: **ESTIMATING DEPARTMENT**

ATTN:
FAX:

Bid Date: 10/01/13

SENT VIA FACSIMILE OR EMAIL

rwilkes@lbiw.com

We are pleased to provide you with a quote for the following miscellaneous metals for the construction of:

ADDENDUM NUMBER: 3

Project: CALTRANS 01-479404 - ROUTE 199

PAGE ONE (1) OF ONE (1)

Location: DEL NORTE COUNTY, CA

QUOTATION ID: FQT 10.01.13 RW CALTRANS 01-479404 ROUTE 199

ITEM	QTY	U/M	DESCRIPTION OF ITEMS TO BE FURNISHED	PRICE	U/M	TOTAL
122)	19	CY	MINOR CONCRETE (MINOR STRUCTURE) CONSISTING OF THE FOLLOWING ITEMS ONLY: * 6 EA - GO MOD INLET CURB ANGLES, L = 6'-5", GALVANIZED * 6 EA - GO MOD INLET BEAM SUPPORTS, GALVANIZED * 1 EA - GO INLET CURB ANGLES, L = 3'-0", GALVANIZED	$96.50	CY	$1,833.50
			NOTES: 1) NO REINFORCING STEEL INCLUDED 2) CALTRANS STEPS AS REQUIRED - $13.95 EACH			
157)	3,499	LBS	MISCELLANEOUS IRON & STEEL CONSISTING OF THE FOLLOWING ITEMS ONLY: * 6 EA - TYPE GO INLET MOD WITH TWO (2) 24-12X GRATES & FRAMES, MILL FINISH * 1 EA - TYPE 24-12X FRAME & GRATE, MILL FINISH, FOR TYPE GO INLET * 1 EA - TYPE 36RX GRATE & FRAME, MILL FINISH * 1 EA - TYPE OMP INLET FRAME & COVER, GALVANIZED	$1.98	LB	$6,928.02
158)	1	EA	ISOLATION CASING COVER PLATE ASSEMBY AT PIER 5 CONSISTING OF THE FOLLOWING ITEMS: * 1 EA - 3/8" X 12" FLATBAR RING ROLLED TO 6'-6" DIAMETER WITH 5/8" HOLES, GALVANIZED * 2 EA - 1/2" X 3'-3" X 6'-6" STEEL PLATES WITH CUT-OUT FOR CENTER OF COLUMN WITH 1/2" X 4" FLAT BARS WELDED VERTICALLY, GALVANIZED	$5,395.00	EA	$5,395.00
			NOTE: 1) CONCRETE ANCHORS EXCLUDED ON ITEM 158; TO BE FURNISHED BY OTHERS AT AN ADDED COST			
159)	438	EA	MISCELLANEOUS METAL (BRIDGE) CONSISTING OF THE FOLLOWING ITEMS ONLY: * 2 EA - 6" X 4" X 5/8" X 20'-0" STEEL ANGLES, GALVANIZED WITH HOLES WITH 1/2" A-307 BOLTS @ 12" CENTERS FOR TIMBER LAGGING ON BRIDGE 01-0080	$6.28	LB	$2,750.64
160)	780	LB	BRIDGE DECK DRAINAGE SYSTEM CONSISTING OF THE FOLLOWING BRIDGE DECK DRAINAGE METALS ONLY FOR BRIDGE 01-0080: * 6 EA - TYPE D-3 DECK DRAINS MOD WITH 8" STEEL PIPE COMING OUT BOTTOM; GALVANIZED	$7.45	LB	$5,811.00

ARRA COMPLIANT AND BUY AMERICA PRODUCTS ARE AVAILABLE

LBIW IS CERTIFIED SBE, VSBE AND LBE FOR THE CITY OF LOS ANGELES, HARBOR DEPARTMENT

VISIT WWW.LBIW.COM TO VIEW PHOTOS, STANDARD PLAN DRAWINGS AND OUR EXPANDED CATALOG OF MISCELLANEOUS METALS FOR INFRASTRUCTURE CONSTRUCTION

NOTES:
1.) NO INSTALLATION, FIELD WELDING, OR FIELD WORK IS INCLUDED
2.) NO REINFORCING STEEL IS INCLUDED
3.) GALVANIZED STEEL STEPS: $13.95 EACH AS REQUIRED
4.) UNIT PRICES ARE VALID FOR THIRTY (30) DAYS FROM THE DATE OF THIS QUOTATION
5.) PRICES ARE F.O.B. JOB SITE (TWO DELIVERIES)

PAGE ONE (1) QUOTATION TOTAL: SEE ABOVE

F.O.B. —SEE NOTE 5	TERMS: 30 DAYS NET 10TH PROX	SALES TAX: AS APPLICABLE (PLEASE ADD SALES TAX)

Submitted By: RYAN WILKES

Accepted By: _____ Accepted By: _____

(61)

L & W METALS MFG. LLC.
1917 FOUNDRY CT. CERES, CA 95307
PH: 209-537-2171
FX: 209-537-3355

Project: 01-479404
Bid Date: 10/1/2013
Attention: Estimator

We are pleased to bid the following:

Item #	Description	Unit Price
160	BRIDGE DECK DRAINAGE SYSTEM (780 LBS) TYPE D3 MODIFIED DECK DRAIN QTY-6	$4.87 LB

PARTIAL

Thank You,

Joseph L. Dick

President

Email: joelwmetals@att.net

Conditions of Sale:

1. PRICES ARE FIRM FOR **30 DAYS OF BID DATE**
AFTER 30 DAYS, PRICING WILL BE REEVALUATED IF MILL PRICE INCREASES GREATER THAN 3% FROM BID DATE.
2. FOB JOBSITE, CA
3. SALES TAX IS NOT INCLUDED IN QUOTE.
4. TERMS ARE NET 30 DAYS FROM DATE OF DELIVERY; NO RETENTION.
5. ADD 5% FOR DBE, MBE.
6. PRICES ON THIS QUOTATION ARE BASED ON NESTING DIAMETERS WHENEVER POSSIBLE. IF UNNESTING IS REQUIRED, ADDITIONAL FREIGHT CHARGES WILL APPLY.
7. QUANTITIES ARE NOT A GUARANTEED BILL OF MATERIALS. IF BUYER ELECTS TO PURCHASE ONLY A PORTION OF THE MATERIAL ON THIS QUOTE, SELLER HAS THE RIGHT TO ADJUST PRICING BASED ON ADJUSTED VOLUME.
8. **EXCLUDES 3RD PARTY WELDING INSPECTION FEES.**
9. CONTRACTOR TO VERIFY FIELD DIMENSIONS/PIPE LAYOUT.
10. SHOP DRAWINGS INCLUDED.

61

L & W METALS MFG. LLC.
1917 FOUNDRY CT. CERES, CA 95307
PH: 209-537-2171
FX: 209-537-3355

Project: 01-479404
Bid Date: 10/1/2013
Attention: Estimator

We are pleased to bid the following:

Item #	Description	Unit Price
160	BRIDGE DECK DRAINAGE SYSTEM (780 LBS) TYPE D3 MODIFIED DECK DRAIN QTY-6	$4.87 LB

PARTIAL

Thank You,

Joseph L. Dick

President

Email: joelwmetals@att.net

Conditions of Sale:

1. PRICES ARE FIRM FOR **30 DAYS OF BID DATE**
AFTER 30 DAYS, PRICING WILL BE REEVALUATED IF MILL PRICE INCREASES GREATER THAN 3% FROM BID DATE.
2. FOB JOBSITE, CA
3. SALES TAX IS NOT INCLUDED IN QUOTE.
4. TERMS ARE NET 30 DAYS FROM DATE OF DELIVERY; NO RETENTION.
5. ADD 5% FOR DBE, MBE.
6. PRICES ON THIS QUOTATION ARE BASED ON NESTING DIAMETERS WHENEVER POSSIBLE. IF UNNESTING IS REQUIRED, ADDITIONAL FREIGHT CHARGES WILL APPLY.
7. QUANTITIES ARE NOT A GUARANTEED BILL OF MATERIALS. IF BUYER ELECTS TO PURCHASE ONLY A PORTION OF THE MATERIAL ON THIS QUOTE, SELLER HAS THE RIGHT TO ADJUST PRICING BASED ON ADJUSTED VOLUME.
8. **EXCLUDES 3RD PARTY WELDING INSPECTION FEES.**
9. CONTRACTOR TO VERIFY FIELD DIMENSIONS/PIPE LAYOUT.
10. SHOP DRAWINGS INCLUDED.

A I S Construction Company
General Engineering Contractor
License #759380A
1110 Eugenia Place, Suite 200
Carpinteria, CA 93013
Telephone (805) 684-4344 □ Fax (805) 566-6534
www.aisconstruction.com

6.01

10/1/2013

Reference: CalTrans Middle Fork Smith River

AIS Construction is pleased to offer this proposal for the above referenced project. AIS proposes to provide all labor, equipment and materials for this draped mesh installation.

Item	UOM	Quantity	Rate	Extension
Mobilization	LS	1.00	$20,000.00	$20,000.00
Draped Mesh	SF	26,500.00	$3.50	$92,750.00
Total				**$112,750.00**

Exclusions:

- □Traffic Control
- □Erosion Control
- □SWPPP
- □BMP's
- □Permitting
- □Utilities
- □All other work not specifically included
- □Sanitary Facilities
- □Any and all monitoring
- □Bonding (2.5%)
- □Engineering
- □Seeding and soil supplements
- □Repairs from damage caused by inclement weather or acts of god

Respectfully submitted,

Spencer Ingraham

13

CONTRACTORS CHEMICAL INC

October 1, 2013

To: Estimator

Re: CalTrans Project 01-479404
01-DN-199-20.3/25.9

Gentlemen;

Below please find our quote for the above referenced project for the following item of work.

Item 125 Joint Seal (MR 1/2")	20 LF @ $120.00 = $2,400.00
Item 126 Joint Seal (MR 1-1/2")	20.5 LF @ $130.00 = $2,665.00
Item 127 Joint Seal (MR 2")	40.5 LF @ $164.00 = $6,642.00
Item 128 Joint Seal (Type AL)	3 LF @ $ 70.00 = $ 210.00

Above prices are installed.
Above prices do not include traffic control.
General Contractor to provide a water source, concrete washout, slurry dump, site storage area.
Above price is based on 1 move-in. Additional move-ins add 3,800.00
Allow 4 – 6 weeks notice for scheduling and material procurement.

SBE # 23215

Contractors Chemical Inc.

Neil E Ward
President

3130 Depot Road, Hayward, California 94545 Tel: 510 783-5631 Fax: 510 783-3468
Contractor's License # 465453

Jeffco Painting and Coating, Inc.
P.O. Box 1888, 1260 Railroad Ave.
Vallejo, CA 94590
(707) 562-1900
FAX (707) 562-1907
California License No. 364702

19

Date: October 1, 2013

TO: Jeff **COMPANY:** Flatiron **FAX** 746-1603

RE: FIELD PAINTING QUOTATION / CALTRANS 01-479404 /

Gentlemen:

Jeffco will furnish all labor, equipment, materials, insurance and taxes necessary to complete the painting or special coatings on the above referenced job in accordance with the following specifications:

Section

CLARIFICATIONS:
1. Jeffco acknowledges addendum –
2. Access to stain locations is by others
3. Pricing is based on one mobilization

EXCLUSIONS:
1. Repair of concrete or masonry surfaces or removal of same from surfaces to be painted
2. Weather enclosures, dehumidification or heating equipment
3. Removal or reinstallation of mechanical or electrical equipment to facilitate painting
4. Painting of existing or finished surfaces damaged by other trades
5. Abatement of lead based paint unless specified
6. Traffic control if necessary

GENERAL TERMS AND CONDITIONS:
1. This proposal to be accepted within 30 days after award of contract.
2. This scope and proposal are to be made part of the subcontract issued to Jeffco.
3. Bid is to be accepted for total dollars bid and not divided or changed without estimator consent.
4. With award of contract, Jeffco will need an estimated time schedule for our work. This will make sure we get submittals in and manpower reserved.
5. Pricing for this quote is based on straight time hours.
6. Indemnification and pollution insurance is limited to the terms of our insurance coverage and a maximum of $10 million.
7. Jeffco is not MBE/WBE/DBE.
8. Jeffco is a merit shop contractor.
9. Jeffco is QP 1 & 2 Certified by SSPC
10. Current Jeffco EMR is .60 and TIR is 0
11. Jeffco is a SBE (Ca #1592120)
12. Bonding is not included in the price below. If needed please add 1.2%.

QUOTATION: Bid Item 140 Prep and Stain Concrete **7,370 sq. ft. @ $9.45 = $69,646.50**

Should you have any questions please call.

Thanks.

Steven T. Jeffress, President
Email: stevejeffress@jeffcoptg.com

Spencer Electric
P.O. Box 42
Cutten, CA 95534

CA License #917603
707-496-2996
mdssparky@sbcglobal.net

28

Proposal

Date	Proposal No.
9/30/13	787

DOT-01-479404
Addenda #1-3 Ack.

JOB
01-479404
Del Norte County

Description	Project Total
Bid Item #12	158,000.00
Bid Item #13	178,000.00
Bid Items #12,13 per plan sheets #57-61	
Small Business #1732883	
Exclusions: Bonding, permits, fees, fuel, temp K-rail (if needed for protection of poles, cabinets, generator housing), traffic control (8 days needed for install and 2 days needed for removal per location)	
2x 10x 1500 = $30,000 All minor maintenance of systems by contractor (lamps, lenses, oil changes weekly, filters, generator tests needed weekly) Spencer Electric will provide lamps for contractors use.	
Total	$336,000.00

We propose hereby to furnish material and labor-complete in accordance with the above specifcations for the sum of:
$ Dollars
with payments to be made as follows:_____
any alteration or deviation from above specifications involving extra costs will become an extra charge over and above the estimate. All agreements contingent upon strikes, accidents, or delays beyond our control.
RESPECTFULLY SUBMITTED _____
Note - this proposal may be withdrawn by us if not accepted within _____ days.

The above prices, specifcations and conditions are satisfactory and are hereby accepted. You are authorized to do the work as specified. Payments will be made as outlined above.
DATE OF ACCEPTANCE_____
SIGNATURE_____

X MATHIS
Title

FLATIRON
ELECTRIC GROUP, INC.

7911-A Pine Ave.
Chino, CA 91708
714-228-9631 Phone
909-597-9151 Fax

Contractors Lic # 862724 A, C-10 Expires 8/31/15 Union Contractor

QUOTATION

CITY: CALTRANS
LOC: 01-DN-99 (01-479404)

BID DATE: 10/1/2013
BID NUMBER: 7502

ITEM	DESCRIPTION OF WORK	QTY	UNIT	UNIT PRICE	TOTAL
1	TEMP. SIGNAL LOC #1	1	LS	$ 166,538.00	$ 166,538.00
2	TEMP. SIGNAL LOC #2	1	LS	$ 174,400.00	$ 174,400.00
3	MOB	1	LS	$ 30,000.00	$ 30,000.00
				TOTAL	$ 370,938.00

ALT 1	LOCATION #3 TEMPORARY FLASHING BEACON PM 25.89 PLAN SHEET CS-1 NOT SHOWN ON E DRAWINGS	1	LS	$ 5,500.00	$ 5,500.00
ALT 2	FURNISH & INSTALL TWO GENERATORS WITH STARTUP FUEL	2	EA	$ 17,500.00	$ 35,000.00

Exclusions:
Permits / Design / Inspection cost.
Bonds. (1% or $500.00 minimum, if required.)
Signing / Striping / Sandblasting. (Labor to install mast arm mounted signs included.)
Survey / Utility Fees.
Weekend / Shift / Night work. (Unless agreed to in advance.)
Traffic control & flaggers. (25 days needed at each location which includes installation & removals)
Builders Risk insurance.
SWPPP and BMP's.
Hazardous waste handling & disposal.
K-railing to protect generators.
Portable flashing beacons.
Generators with Automatic Transfer Switch.
Fuel tanks & fuel.
Spoils.
Fencing.
Removal of abandon conduits below grade.
Maintenance of generators.
EPA and emission permits or studies.
UDBE/SBE available from AJK Communications Cert# 33975 Exp. March 2016
11806 Santa Fe Springs, Ca. 90670, (562) 942-1400
$60,000.00 @ 60% = $36,000.00 for an additional cost of $3,500.00.

Notes:
Quote valid 30 days.
Includes Traffic Control for our work only.
Price based on Caltrans 2010 Standard Plans and Spec's.
Addendum 1 & 2 noted.
Alt #1 Includes solar powered flashing beacon per detail on E-4 drawing.
Alt #2 includes 1-100 gallon LP fuel tank with startup fuel at location #1 & #2.
Generators will consume approximately 0.5 gallons per hour and will need to be refilled at least once a week during the course of construction.
Primary generators will need to be serviced every 200hours of operation.
Generators will be switched to temporary battery backup power during LP refueling.
Weekly testing of generator & transfer system operation to be done by general contractor per section 12-3.16J last paragraph.

Flatlron Electric Group, Inc.

Mike Cuellar
Estimator

380 x

52 x 2 = 104 x

17,472 gal
x 5'

43,680 Aug 50K
24,960 75,000 min

NRM
NATURAL RESOURCES MANAGEMENT
CORPORATION

1434 Third Street • Eureka, CA • 95501-0682
phone: 707 442-1735 • fax: 707 442-8823
Email: nrm@nrmcorp.com
Web: www.nrmcorp.com

80
BIO
MON

September 31, 2013

Lillian Simon
Flatiron West Inc
2100 Goodyear Road
Benicia, CA 94510

Via email: FWNCBID@flatironcorp.com

Re: Response to Request for Subcontractors for CALTRANS Contract 01-479404
Item No. 42, Item Code 146001- Contractor Supplied Biologist- Del Norte County

Dear Ms. Simon:

NRM is pleased to provide Flatiron West Inc with the enclosed response for providing subcontractor services for the above CALTRANS project. NRM is a Eureka based employee owned certified small business that provides natural resources planning consulting services since 1971. We have previous subcontracting experience on CALTRANS projects and will be able to provide these services at cost effective rates as we have a professional biologist located out of Crescent City very near the project site. As such, travel costs will be minimized and lodging/per diem costs will be avoided in this provided quote.

Please see the attached company profile, professional biologist resume, and cost proposal. We appreciate the opportunity to provide this offer for your consideration and we look forward to working with your firm and CALTRANS on this project.

Please feel free to contact us for additional information, or if you have any questions.

Sincerely,

Bob Kelley

Bob Kelley,
Vice President

NRM
NATURAL RESOURCES MANAGEMENT
CORPORATION

1434 Third Street • Eureka, CA • 95501-0682
707 442-1735 • fax: 707 442-8823
Email: nrm@nrmcorp.com
Web: www.nrmcorp.com

Statement of Qualifications

EXECUTIVE SUMMARY

Natural Resources Management Corporation (NRM), established in Eureka, California in 1971, is an employee owned certified small business that specializes in forestry and environmental consulting. NRM is organized into two divisions – a *Forestry Division* offering a full range of forestry services (timber harvesting plans, land management, due diligence and appraisals) and an *Environmental Division* that performs biological surveys and assessments, land use planning and prepares regulatory compliance documents. NRM provides multi-disciplinary professional services in natural resources inventory and analyses, appraisals, planning and management primarily throughout the western United States. NRM's professional staff includes experienced forestland and timber appraisers, forestland managers specializing in timber inventories and timber resource planning, and a diverse environmental resources staff with specialists in the fields of wildlife, botany, geology, hydrology, wetlands, and GIS cartography. For more than 40 years, NRM has been meeting the needs of clientele in – federal, state and local agencies, and for private landowners, major timber companies, utility companies, law firms and Native American tribes.

The services provided by NRM include wildlife management, watershed analysis, geology/watershed management, watershed rehabilitation, botanical surveys, range inventories, feasibility studies, environmental assessments, vegetative analysis, timber and timberland appraisal services, litigation support services, timber inventories, forest management, logging engineering, timber and log marketing and complete mapping services. Many of these services are commonly triggered by regulatory compliance; the application of, and adherence to, a combination of local, state and federal environmental regulations. Consequently, NRM performs all of the permitting requirements and documentation necessary to comply with applicable regulations; for instance, the California Environmental Quality Act (CEQA), National Environmental Policy Act (NEPA), Clean Water and Air Acts, Endangered Species Act, Coastal Act and California Forest Practice Act, to name a few.

To meet the needs of clients, NRM offers an excellent array of natural resource managers with experience and insight into the regulatory framework. The NRM professional staff of resource specialists includes experienced botanists, wildlife biologists, geologists, hydrologists, forest land appraisers, forest inventory specialists, photogrammetrists, logging engineers and general forest managers. The support staff provides computer, cartographic and clerical support personnel. NRM's facilities are well equipped with a mapping and drafting section, computer facilities, Map Info™ and Arc View™ Geographic Information Systems (GIS), an extensive up-to-date resource library, a fleet of vehicles and an inventory of all necessary field equipment.

Regulations and methodologies for the management of natural resources are constantly undergoing changes. To stay informed with the latest in social and technological adoptions, NRM's staff is involved in professional organizations such as the California Licensed Foresters Association, the Appraisal Institute, the American Society of Farm Managers and Rural Appraisers, California Botanical Society, the Society of Wetland Scientists, the Geological Society of America, the Wildlife Society, the California Native Plant Society, the Association of Consulting Foresters, Society of American Foresters and the Western Forestry and Conservation Association. This ensures current knowledge of changes in the sciences as well as technical and governmental regulations.

Areas of specific expertise include the following brief descriptions:

- **Appraisals:** NRM has a Certified General Real Estate Appraiser who conducts forestland appraisals, feasibility studies, marketing and negotiation services and litigation support.
- **Botany and Wetlands:** NRM Botanists conduct surveys, habitat assessments, mitigation & monitoring plans, impact analyses and consultations for endangered, threatened and other special-status species. NRM Wetland Specialists conduct wetland assessments, delineations, typing & mapping, mitigation plans, monitoring plans, restoration plans and invasive species management.
- **GIS/Cartography:** NRM's Cartographic Division has MapInfo & ArcView GIS capabilities.
- **Environmental Planning, Consultations, & Documentation:** NRM Environmental and Timber Resource Specialists prepare all types of documents and permit applications for CEQA & NEPA compliance. NRM has authored EISs, EAs, BA/BEs, WA, CEs, THPs, and NTMPs.
- **Forestry & Forest Engineering:** NRM's Registered Professional Foresters prepare timber harvest plans, non-industrial timber management plans, and land management plans for a diversity of private landowner and timber industry clientele. The staff also conducts timber inventories, performs data analysis and evaluation, and designs site appropriate harvesting and transportation systems that minimize cost, maintain safety and reduce impacts to the soil, water, wildlife, and other forest resources. Foresters also prepare and administer harvesting and road work contract activities and log sales.
- **Geology & Watershed Hydrology:** NRM's Geologist and Hydrologist conduct geomorphic mapping, aerial-photograph interpretation, erosion and sediment inventories, treatment prescriptions, culvert risk analyses, stream profiles, hydrologic analyses, impact assessments, cumulative effects analyses and watershed analyses.
- **Wildlife:** NRM Wildlife Biologists conduct surveys, habitat assessments, impact assessments, mitigation plans and endangered & special-status species consultations.

More detailed descriptions of NRM's areas of expertise include the following:

TIMBER INVENTORIES, APPRAISALS, AND LITIGATION SUPPORT

NRM has performed timber inventories throughout the western U.S. and Alaska on public and private lands to include general management inventories, appraisal inventories (for purchase or sale) and litigation inventories. NRM maintains a full-time inventory staff that provides quality control and a quick response to inventory requests. NRM's in-house computer programming provides job-specific programs and customized inventory reports. NRM routinely provides inventory services for clients who have an in-house inventory system but do not have the necessary field personnel. Appraisal services have included valuation for federal 631a capital gains values, inheritance tax considerations, general appraisal values, acquisition, disposal and condemnation appraisals. NRM's chief appraiser each has over 25 years of experience in forestry consulting and forestland valuations.

NRM also provides the necessary pre-trial and during trial expertise to provide law firms with the technical and professional knowledge of key forestry-related issues. NRM has provided expert testimony regarding general forest management, silvicultural applications, timber inventory issues and timber sale contract disputes. NRM's cartographic staff provides graphics and court exhibits to support the testimony.

FOREST MANAGEMENT SERVICES

NRM provides direct management services on more than 70,000 acres for private clients in northwestern California. These services include the recommendation of silvicultural treatments, the planning, writing and implementation of the timber harvesting plans, site supervision of site preparation and reforestation activities, log accounting and comprehensive logging administration. NRM routinely authors forest management plans and supervises their implementation for large and small land owners. NRM's biologists and botanists assist our foresters in the preparation of harvesting plans thereby providing multi-disciplinary input to better assure statutory compliance through adequate biological evaluations and environmental assessments. NRM also provides administrative and business management assistance by conducting log accounting and logging administration services throughout the sale and harvesting process. All facets of forestry and harvesting from planning and permitting through approvals and sales are conducted by NRM professionals with long histories in the practice of forestry.

NRM provides marketing and negotiation services for a full range of timberland activities. These services include negotiating the best price for delivered logs to purchasers for our management clients, contract negotiations with loggers and truckers in relation to timber operations and regularly negotiating right-of-way fees and easement acquisition. NRM has also been involved in the negotiations for partitioning large industrial forest properties. NRM's services have included involvement in the negotiations for public and private land exchanges and timberland acquisitions.

WILDLIFE BIOLOGY

NRM provides clients with a comprehensive wildlife assessment program emphasizing inventory and management of threatened, endangered and sensitive wildlife species. During the last several field seasons, NRM has conducted inventories for a variety of protected, endangered and threatened species and species of special concern. Since 1991, NRM has conducted roughly 4,500 marbled murrelet surveys and inventoried more than 250,000 acres for northern spotted owls. Extensive surveys have also been conducted for the northern goshawk, red tree vole, golden eagle, great gray owl and Pacific fisher, as well as various amphibians, reptiles and mollusks. Staff wildlife biologists, working in conjunction with aerial photo interpretation specialists, have assisted in the modification of the California Wildlife Habitat Relationships (WHR) System to provide the level of site specific information required for biological evaluations associated with specific wildlife habitat assessments and various proposed projects. NRM's wildlife biologists have conducted both California and Federal Endangered Species Act consultations. Information gathered has supported project permitting, BA/BE reports for CEQA/NEPA requirements, and other numerous reports for project documentation.

BOTANICAL

The NRM staff botanists perform in-depth botanical evaluations and field surveys for the presence and potential habitat of rare, threatened, endangered and sensitive plant and lichen species with particular expertise in the regions of Northern California, the Sierra Nevadàs and Oregon. Botanical surveys are typically implemented for environmental and biological assessments and as a part of responsible planning for land development and various proposed actions by state and federal governments and landowners. NRM conducts wetland assessments and delineations and prepares and implements wetland mitigation and monitoring plans for projects across the region, including the Coastal Zone. NRM also conducts aerial photographic analysis (with field verification) to delineate riparian and other vegetation types and determine habitat quality and quantity. Our botanists are experienced in various vegetation sampling techniques including relevé and rapid assessment methodologies.

NRM's botanical and wetlands expertise has been utilized in the preparation of various planning and management guiding documents such as Watershed Analyses, Environmental Impact Reports,

Environmental Assessments, Land Management Plans and a Local Coastal Program update. NRM's botanical and wetlands services clientele including industrial and non-industrial forest ownerships, the U.S.D.A. Forest Service and other federal agencies, state agencies, numerous private landowners of residential and business parcels, developers, utility companies and non-profit organizations. Routine work products include the preparation and implementation of mitigation plans, planting plans and monitoring plans to avoid, minimize or mitigate impacts to sensitive species and habitats in various ecological settings such as wetlands, timberlands and grazing lands.

SPECIES MONITORING & HABITAT TYPING

NRM has monitored a list of species including birds, fish, amphibians, reptiles, plants, lichen, fungi, mammals, and mollusks. NRM has conducted biological assessments in an exhaustive number of habitats, each presenting a unique set of species. NRM is experienced in habitat and biological assessments in and/or near coastal dunes, salt marshes, prairies, grass lands, oak woodlands, coastal and montane coniferous forests, riparian forests, wetlands and serpentine zones, and deserts. In each of these habitats, NRM biologists and botanists employ invaluable professional field experiences to properly assess subtle, yet important, facets of species behavior and occurrences.

GEOLOGY AND HYDROLOGY

NRM's geologist conducts geologic investigations for a variety of projects. The geologist performs aerial photograph interpretation and geologic hazard evaluations that include information on rock types, geologic history, geologic structure, tectonics, slope stability, landslide and sediment transport processes, soil erosion and land use history. NRM conducts road system investigations to identify and map areas and structures that are failing or prone to failure and plans rehabilitation or mitigation projects relating to sediment control. Furthermore, NRM has a staff member certified as a *Professional Soil Erosion and Sediment Control Specialist* by the Soil and Water Conservation Society.

NRM's staff hydrologist evaluates erosion and sediment sources on roads and landings, investigates hillslope stability, assesses stream channel impacts and aquatic habitat, maps and classifies watercourses and conducts riparian surveys. NRM's hydrologist conducts aerial photograph interpretation to analyze road construction history, landslide activity and other erosion processes. This experience in designing and directing road rehabilitation projects on public and private landholdings has proven to be of critical importance for a number of different project types.

MAPPING & GIS

Project analyses often require integrating diverse data sets to create unified GIS products. NRM staff personnel conduct aerial photograph interpretation for a variety of projects including vegetative analysis, road construction, timberland management, wildlife habitats and watershed analysis. Aerial photograph interpretation has been completed on over 25 million acres to date. NRM's Intergraph, MapInfo and Arcview Geographic Information Systems (GIS) facilitate data analysis through efficient integration of spatial and tabular data. Data can be converted from other prominent GIS formats. The NRM map library contains base maps that cover hydrology, transportation, ownership, landnet and topographic layers in both hard copy and electronic form for all of Northern California. The hardcopy library includes geologic, soils, vegetation, wetland, and precipitation maps.

COMPANY STRUCTURE

NRM Management

William S. Dann, President, Chief Executive Officer
Robert Kelley, Vice President
Frank Mileham, Corporate Treasurer
Juanita Petersen, Corporate Secretary, Office Manager

Staff Personnel

William S. Dann, Registered Professional Forester, ACF
Robert Kelley, Registered Professional Forester, CPESC
Frank Mileham, Registered Professional Forester, Certified Appraiser
Paul Grunden, Registered Professional Forester
Merritt Lindgren, Registered Professional Forester
Prairie Moore, M.S., Professional Botanist
Samantha Treu, B.S., Wildlife Biologist
Bradford Norman, BS, Wildlife Biologist
Sherman Garinger, GIS Manager/Cartographer, Geologist
Sandra Brown, M.S., Hydrologist, GIS Support and Data Base Specialist
Robert Dann, Forestry Technician
Chad Bowman, Forestry Technician
Ryder Bricker, Forestry/ Wildlife Technician
Juanita Petersen, Corporate Records and Project Accounts Management

Personnel Qualifications

Name	Qualifications	Professional Experience (Years)
WILLIAM S. DANN	Company President Program and Personnel Manager Registered Professional Forester (RPF #1825) B.S. Degree, Forestry	40
ROBERT KELLEY	Vice President Registered Professional Forester (RPF #1994) CPESC #699 B.S. Degree, Forestry	32
FRANK MILEHAM	Registered Professional Forester (RPF #1985) Certified Appraiser #AG11884 B.S. Degree, Forestry	34
PAUL GRUNDEN	Registered Professional Forester (RPF #2296) Licensed Timber Operator #A-590 B.S. Degree, Forestry	29
MERRITT LINDGREN	Registered Professional Forester (RPF #2522) B.S. Degree, Forestry	30
PRAIRIE MOORE	Environmental Services Department Manager Professional Botanist Botanical and Wetlands Surveys and Assessments M.S. Degree, Botany	10

SAMANTHA TREU	Wildlife Biologist Surveys/ Habitat Assessments/Project Monitoring Population Dynamics B.S. Degree, Wildlife Biology	9
BRADFORD NORMAN	Wildlife Biologist Surveys/ Habitat Assessments/Project Monitoring B.S. Degree, Wildlife Biology	26
SHERMAN GARINGER	Geologic Assessments Road and Erosion Surveys and Assessments GIS / Mapping Specialist B.S. Degree, Geology	14
SANDRA BROWN	Hydrologist Watershed Analysis Database Specialist M.S. Degree, Watershed Management	13
ROBERT DANN	Forestry Technician Project Leader	12
CHAD BOWMAN	Forestry Technician Crew Leader	3
RYDER BRICKER	Forestry/ Wildlife Technician Crew Leader	3
JUANITA PETERSEN	Corporate Secretary Business Manager & Accounting, QA/QC Corporation and Project Records Management	33

PARTIAL CLIENT LIST

Natural Resources Management Corporation has regularly provided services to numerous major forest industry firms and large land owners, innumerable small land owners, and public agencies. Many of NRM's projects are performed for clients on a confidential basis, but past and/or current clients include the following:

Public Agencies
U.S. Forest Service
U.S. Bureau of Land Management
U.S. Bureau of Indian Affairs
U.S. National Park Service
U.S. Soil Conservation Service
U.S. Internal Revenue Service
American Government of Samoa
Federated States of Micronesia
California Dept. of Forest & Fire Protection
California Division of Beaches & Parks
California Resources Agency
California Real Estate Division
California State Lands Commission
CA. State Solid Waste Management Board
Humboldt County, California
Del Norte County, California
City of Arcata, California
City of St. Helena, California
Jackson Demonstration State Forest
Humboldt Bay Municipal Water District

Non-Industrial or Private
Associacion de Duenos & Predios Boscosos de Durango (Mexico)
Barnum Timber Company
Coombs Tree Farm
Cloquet Timber Company
Farm Credit Auction
Fort Seward Ranch
Fundacion para el Desarrollo de los Pueblos Jovenes (Peru)
Hearst Corporation
Herb Russ Estate
Nylander Ranch
Pacific Gas and Electric
Ribar Timberlands
Russ & McBride Ranches
Sears World Trade, Inc.
Sequoia Associates
Vertrees, McAdams, and Muecke families

Native American Organizations
California Indian Legal Services
Covelo Indian Community Council
Hoopa Valley Business Council (California)
Hoopa Valley Tribal Council
Indian Health Services
Inter-tribal Timber Council
Round Valley Reservation
Sealaska Corporation
Warm Springs Confederated Tribes
Yak-Tat & Kwaan Tribes
Yurok Tribal Council
Annette Island Reservation (BIA)
Fort Peck Agency (BIA)
Belknap & Blackfeet Reservations (BIA)
Navaho Reservation (BIA)
Resighini Rancheria
Washoe Tribe of Nevada and California

Forest Industry
Arcata Redwood Company
Blue Lake Forest Products
Boise-Cascade Corporation
Champion International
The Campbell Group, LLC
Citifor, Inc.
Collins Pine
Crown-Zellerbach Corporation
Diamond National Corporation
Eel River Sawmills
Empresa Forestal Peruana, S.A. (Peru)
Georgia-Pacific Corporation
Green Diamond Resources Company
Gualala Redwoods Inc.
Gulf States Paper Corporation
Hancock Natural Resources Group
Harwood Enterprises
Hawthorne Timber Company, LLC
Hull-Oakes Lumber Company
Humboldt Redwood Company
Longview Fibre Corporation
Louisiana-Pacific Corporation
MacMillan-Bloedel, Ltd. (British Columbia)
McNamara & Peepe Lumber Company
Masonite Corporation
Menasha Corporation
Mendocino Redwood Company
Miller Redwood Company
National Bulk Carriers (Mexico)
Potlach Corporation
Scotia-Pacific Co., L.L.C.
St. Regis Paper Company
Sierra-Pacific Industries
Simonson Lumber Company
Simpson Timber Company
Southwest Forest Industries
Stone Forest Industries
The Pacific Lumber Company
Wetsel-Oviatt Lumber Company
Weyerhaeuser Company
Wickes Company Inc.

Surface Mining Industry
Arcata Redimix
Tom Bess
Eureka Redimix
Granite Construction
Hansen (formerly Kaiser Sand & Gravel)
Hansen Trucking
Mad River Sand & Gravel
Mercer-Fraser Company
Jack Noble
Redwood Empire Aggregates
Randall Sand & Gravel
Leland Rock
Shamrock Materials
Syar Industries

Law Firms
Bragg, Perlman, Russ, Stunich & Eads LLP (CA)
Cappello & Foley (CA)
Carr, Kennedy, Peterson & Frost (CA)
Coombs & Dunlap (CA)
Davis, McClendon, Poovey, Anderson & Morrison (Eureka, CA)
Falk, Buxton & Brown (CA)
Harland & Gromala (CA)
Hartig, Rhodes, Norman, Mahoney & Edwards (AK)
Helsell, Fetterman, et al (WA)
Huber & Goodwin (CA)
Hudson & Creyke (Wash. DC)
Janssen, Malloy, Needham, and Morrison (CA)
Keesal Young & Logan (CA)
Latham and Watkins LLP (CA)
Mackenroth, Laird & Lynes (CA)
McCutchen, Doyle, Brown & Enersen (CA)
Mudge, Rose, et. (NY)
Pillsbury, Madison & Sutro (CA)
Severson, Werson, Berke & Melchoir (CA)
Stokes, Calligan & Steeves (CA)
Thelen, Marrin, Johnson & Bridges (CA)
Windrem & Associates (CA)

Non-profit Organizations
California Forestry Association
California Redwood Association
Forest Science Project
National Forest Products Assoc.
Save-the-Redwoods League
Western Forestry & Conservation Assoc.
Western Timber Assoc.

For more information, contact: **Natural Resources Management Corporation**
1434 Third Street, Eureka, CA 95501
Phone: (707) 442-1735 **Fax:** (707) 442-8823
Web: www.nrmcorp.com **Email:** nrm@nrmcorp.com

BRADFORD R. NORMAN

EDUCATION **University of Puget Sound**, Tacoma, WA. 1986-1990.
Pre-Medicine, Biology, Language.
Everett Community College, Everett, WA. 1985-1986.
Biology, Chemistry, Mathematics.
Olympia Technical Community College, Olympia, WA. 1982-1983.
Biology, Chemistry, Computers, Mathematics.

On-The-Job Training: *All Terrain Vehicle Certification*, USFWS, 2004;
Chainsaw Qualified, US Forest Service, 2002;
CPR, First Aid, USFS 1992, USFS 1994, USFWS, 2004;
Helicopter and Fixed-winged Aircraft Safety, USFS, Tongass National Forest, 1991-1992;
Forest Road Safety Driving Courses & Radio Protocol, US Forest Service, 1992, 1993, 1994, 2000;
Pesticide Safe Handling and Application Training, USFWS, 2004;
Bear Safety & Special Weapons Certification, US Forest Service & USFWS, 1991, 1992;
Watercraft Safety and Operations Certified, USFWS, 1992;
32- Basic Firefighter Training and S-190 Fire Behavior Course, US Forest Service, 1995;
Equal Opportunity and Sensitivity Training, US Forest Service, 2000-2002;
Computer Systems Security Training, USFWS, 2004.

EXPERIENCE

Fisheries Technician, Mill Creek Fisheries Monitoring Program, Smith River Hatchery, Del Norte County, CA. March 2010 - July 2012.

Biological Monitor, IBIS Environmental, Highway 101 Ten Mile River Bridge Project, Ft. Bragg, Mendocino County, CA. Monitored construction activities at Cal-Trans project site. Salmonid surveys; biological surveys; water quality monitoring; discharge monitoring; daily report generation; digital photographic records. April – June 2008, seasonal full time.

Biological Monitor, IBIS Environmental, Highway 101 Van Duzen River Bridge Project, Humboldt County, CA. Monitored construction activities at Cal-Trans project site. fisheries and amphibian surveys; water quality monitoring; discharge monitoring; report generation; digital photographic records. One-week fulltime, 2007.

Wildlife Biologist, Natural Resources Management Corporation (NRM), Eureka, California. Conducted terrestrial surveys at the Samoa Peninsula Pulp Mill Project, February 2006.

Wildlife Biologist, Natural Resources Management Corporation (NRM), Eureka, California. Assisted in securing a $41, 000 terrestrial mollusk survey contract with the USFS, Shasta –Trinity National Forest. October 2007. Project Clearance field surveys for mollusks, 10 days in the field, fulltime. November: report generation and voucher specimen identification and specimen preparation. Assisted occasionally on bid preparations, botanical monitoring and biology projects (August 2009-2010). Conducted reptile and amphibian surveys at the Bear River Casino property, Loleta, Humboldt County, CA; Conducted biological monitoring at the Resighnini Rancheria property, Klamath, CA (2009-2010); conducted fisheries and special concern species surveys at Price Ranch, Rio Dell, CA (2009).

Biological Monitor, IBIS Environmental, Confusion Hill Bridge Project, Mendocino County, CA. Monitored construction activities at Highway 101 Cal-Trans project site. Salmonid surveys; water quality monitoring; discharge monitoring; report generation; digital photographic records. August –December 2006, seasonal part time.

Creel Surveyor, Smith River , Del Norte County, CA. Cooperative project between CDFG, Rowdy Creek Hatchery & the Smith River Advisory Council. Interviewed steelhead fishermen in the field to collect effort, methods & catch data, genetic tissue & scale samples, fish sizes, sex ratios, injury data, etc. Recorded data to protocol. December 2005 – April 2006, seasonal part time.

Biologist, IBIS Environmental, San Raphael, CA. Conducted field surveys at the Cal-Trans Highway 101 Greenwood Creek Bridge Project for Tailed frogs (*Ascaphus*) & southern torrent (seep) salamanders (*Rhyacotriton*) and other listed species prior to a Cal-Trans bridge project. Transect, Quadrat (Area-Constrained), Time-constrained, and point-search Area Survey methods were used. June 2005, seasonal, part time.

Biologist, IBIS Environmental, San Raphael, CA. Conducted fisheries surveys for listed species in Spanish Creek, Plumas County, using electro-shocking and snorkel count methods for Fisheries Research prior to a Cal -Trans Bridge Project. June - July 2005, seasonal part time.

Biological Science Technician, U.S. Fish & Wildlife Service, San Luis National Wildlife Refuge Complex, Central Valley, CA. Conducted trapping surveys for aquatic species, targeting *Thamnophis gigas*, Federally Threatened Giant Garter Snake; nocturnal snake and San Joaquin kit fox surveys; GPS data collection; trap maintenance; exotic fish identifications; bullfrog collection, dissection, and diet study; ATV and Safe Pesticide Practices training. May - September 2004, seasonal fulltime.

Biological Science Technician, U.S. Fish and Wildlife Service, Arcata Field Office, Arcata, CA. Fishery surveys, trapping, beach seining, fish identification, habitat assessment, water quality measurements. Salmonid surveys. April 2003 – January 2004, fulltime.

Herpetology Consultant, Crescent City Marsh Management Project, Humboldt State University Foundation, Arcata, CA. May -October 2002, part time.

Biological Science Technician, Redwood Sciences Laboratory, Arcata, CA. Conducted field surveys for herpetological and mollusk taxa, as well as vegetation plots, transects, GPS mapping, taxonomic inventories, extensive camping, navigation, field safety, vehicle maintenance, etc. March 2000 - September 2002, fulltime.

Mollusk Surveyor, Natural Resources Management, Eureka, CA. Conducted field surveys for terrestrial mollusk species to protocol throughout the Hayfork Ranger District, Shasta-Trinity National Forest. Mollusk identification, report writing, mapping sites utilizing topographic and GPS data. Fall 2001 and Spring 2002, part time.

Research Assistant, Lake Earl Tidewater Goby Intensive Habitat Study. Conducted intensive and extensive field surveys for aquatic species in Lakes Tolowa and Earl, Del Norte County, CA in conjunction with the Army Corps of Engineers and Tetra Tech, Inc., with private biological consultant Carl Page, from September 1998 through August 1999, half-time.

Biological Science Technician, California Department of Fish & Game, Arcata, CA. Conducted creel surveys of salmonid anglers on the lower Klamath River drainage from August through December 1998 and 1999, seasonal fulltime.

Research Assistant, California Cooperative Fishery Research Unit, Humboldt State University (HSU), Arcata, CA. Field research involving the Del Norte salamander, May 1996 through June 1997 on Six Rivers National Forest. Assisted in field research project involving the Endangered Tidewater goby from September to November 1996 and July through October 1997, seasonal fulltime.

Publications available upon request

NRM COST PROPOSAL FOR SUBCONTRACTOR SERVICES FOR CALTRANS CONTRACT NO. 01-479404 DEL NORTE COUNTY

The following hourly rates for key personnel associated with this project for performing Item No. 42 Item Code 146001 contractor supplied Biologist within Contract No. 01-479404 are offered as follows:

Labor Category	2013/2014 Charge Rate (Hourly)	2015 Charge Rate (Hourly)
Wildlife Biologist	$56.50	$58.20

The CALTRANS project description for Item No. 42 Item Code 146001 describes this service to be bid on a workday basis with an estimated 300 workdays involved.

These above rates are straight time only and do not include requested overtime hours. Overtime hours requested by the contractor will be billed at 1.5 times the charge rates above. Overtime hours worked will be only at contractor's request.

Travel costs associated with this Item Code will be billed at the IRS reimbursement rates for the year driven. For 2013, the IRS rate is $0.565/mile driven. Rates for 2014 have not yet been established. Given the close proximity of the NRM Biologist to the work site location, it is estimated daily round trip travel costs will be $28.00 for 2013. IRS reimbursement rates for 2014 are estimated at $0.575/mile driven, and daily round trip travel costs are estimated to be $29.00 for 2014 for bid purposes.

Daily labor costs for 2013/2014 for an eight hour work day will be $452.00. Travel is estimated to be proportioned at 10% in 2013 and 90% in 2014 for an average of $28.90 per day. **Total work day costs for 2013 and 2014 are $480.90**. As NRM's Wildlife Biologist lives near the project site, there are no costs for lodging and per diem included in the total work day cost.

The above costs include all subcontractor costs required to conduct work described in the Request for Quotes under CALTRANS Contract No. 01-479404. Our cost proposal includes fully burdened labor rates with employee benefits, taxes, payroll costs, insurance, overhead, and profit included in the rates.

$480.90 / day

NRM
NATURAL RESOURCES MANAGEMENT
CORPORATION

gallaway
ENTERPRISES
117 MEYERS STREET SUITE 120
CHICO, CA 95928 530 332 9909

36/39 JWF

Quotation and Scope

September 27, 2013 **Quote P13-086**

Gallaway Enterprises is pleased to provide the following quote for Caltrans No. **01-479404: FOR CONSTRUCTION ON STATE HIGHWAY IN DEL NORTE COUNTY ABOUT 7 MILES NORTH OF GASQUET AT VARIOUS LOCATIONS FROM 0.5 MILE NORTH OF MIDDLE FORK SMITH RIVER BRIDGE (01-0019) TO 0.8 MILE NORTH OF MIDDLE FORK SMITH RIVER BRIDGE (01-0016).** If you have any questions, please do not hesitate to contact Krishnan Nelson, Senior Ecologist at (530) 332-9909 office, (530) 332-9905 fax, (530) 519-1796 cell, or krishnan@gallawayenterprises.com. Gallaway Enterprises, Inc is a DBE, WBE, UDBE (#31237), and small business (#1732158) certified firm.

Scope of Work:

Gallaway Enterprises will provide a qualified Contractor Supplied Biologist(s) to satisfy species protection and survey requirements for the term of the project, which will include:

- Pre-construction survey & report.
- Initial Monitoring Report.
- Weekly Monitoring Report.
- Incident Report(s).
- Annual Monitoring Report.
- Final Monitoring Report.

DBE

Listed Species Protection for the following:

- Port Orford Cedar (*Chamaecyparis lawsoniana*)
- Northern Spotted Owl (*Strix occidentalis caurina*)
- Coho Salmon (*Oncorhynchus kisutch*)
- Chinook Salmon (*Oncorhynchus tshawytscha*)
- Migratory birds
- Osprey (*Pandion haliaetus*)

Gallaway Enterprises will prepare a project-specific Natural Resources Protection Plan, which will include:

- List of species and habitats addressed in the plan.
- List of protocols for species protection surveys, with full protocols in an appendix.
- Protection measures for regulated species likely to occur in the project site.
- Protective radii for regulated species encounters.
- Implementation plan for protection measures, including monitoring schedule
- Monitoring duties.
    - Monitor to assure that no equipment or any construction related material enters the Middle Fork Smith River wetted channel.
    - Monitor to assure that any construction platforms required for bridge construction and demolition platforms required for bridge demolition at the Middle Fork Smith River Bridge (Br. No. 01-0015) as shown will be above the wetted channel of the Middle Fork Smith River.
    - Monitor to assure that all bridge construction and bridge demolition platforms will be placed no sooner than June 15 of any construction year.
    - Monitor to assure that all bridge construction platforms and bridge demolition platforms will be removed 1 week prior to a National Weather Service NOAA forecast for measurable precipitation after October 15 of any construction year or as described in the conditions of the PLACs.
    - Immediately notify the Engineer of any take of regulated species.

- Prepare, submit, and sign notifications and reports.

- Justification for each instance where protection measures and an implementation plan are not necessary for a regulated species
- Schedule for inspecting protection measures
- Schedule for maintaining protection measures
- Schedule for submittal of monitoring reports
- Response plan for instances where regulated species are encountered
- Migratory Bird Protection Plan as specified in the PLAC, Department of Fish and Wildlife 1600 Streambed Alteration Agreement Condition 2.6 available in section 2-1.06B.

Gallaway Enterprises will provide a Contractor Supplied Arborist to monitor ground disturbing operations in each structural root zone.

Qualifications:

Our senior regulatory biologist Jody Gallaway will serve as Project Manager, and oversee the QA/QC's for the items included in this quotation of costs. Our senior ecologist and former Caltrans associate environmental planner, Krishnan Nelson, meets the PLAC survey requirements. We have over 20 years of experience providing on-site environmental compliance monitoring throughout Northern California. For more information please contact us at (530) 332-9909 or visit: www.gallawayenterprises.com. The resumes of our monitoring staff are supplied at your request.

Cost estimate for length of project

Item	Description	Quantity	Unit	Rate	Total
42	Contractor Supplied Biologist	300	WD*	$800	$240,000
43	Natural Resource Protection Plan	1	LS	$6,400	$6,400
	‡Migratory Bird Protection Plan	1	LS	$3,200	$3,200
44	Contractor Supplied Arborist	5	WD	$800	$4,000
				Total:	$253,600

**working day*

‡May not be required; as specified in Spec. 14-6.02C(5)

Gallaway Enterprises will invoice monthly and according to prime contract documents. Payments shall be disbursed within 45 days net of billing. Gallaway Enterprises, Inc. carries commercial auto, general liability, workers compensation, and professional liability and will provide a certificate upon request.

PLAC and Contract Certifications and Expiration Dates:

License/Certification	Conferrer of Title or Issuing Agency	Expiration Date	Individual Holding Title
Women Business Enterprise VON: 4BN00007	California Public Utilities Commission	7/24/2013	Gallaway Enterprises, Jody Gallaway
Women Business Enterprise (31237)	California Department of Transportation	1/1/2015	Gallaway Enterprises, Jody Gallaway
Disadvantaged Business Enterprises (31237)	California Department of Transportation	8/14/2014	Gallaway Enterprises, Jody Gallaway
Small Business (1732158)	California Department of General Services	1/31/2014	Gallaway Enterprises, Jody Gallaway
Federal Recovery Permit TE-049693	United States Fish and Wildlife Service	5/2016	Jody Gallaway
Scientific Collecting Permit SCP-1963	California Department of Fish and Wildlife	5/2015	Krishnan Nelson

54

INTERSTATE
CONCRETE PUMPING

HAYWARD-MERCED-SACRAMENTO-FRENCH CAMP-FRESNO-RENO
TOLL FREE 1-888-713-PUMP (7867) WWW.icpumps.com

Attn: David Tigerino/ Flatiron Const. Job: 199 Smith River Bridge / Gasquet
The following is a list of our current rates and equipment.

Equipment Size:	Rates:
3/8 to 1" ROCK LINE PUMP	$135.00 PER HOUR + $4.00 PER YARD
24m-4 SECTION BOOM PUMP	$175.00 PER HOUR + $2.55 PER YARD
28M-4 SECTION BOOM PUMP	$175.00 PER HOUR + $2.55 PER YARD
32M-4 SECTION BOOM PUMP	$175.00 PER HOUR + $2.60 PER YARD
36M-4 SECTION BOOM PUMP	$195.00 PER HOUR + $2.65 PER YARD
41M-4 SECTION BOOM PUMP	$245.00 PER HOUR + $2.85 PER YARD
46M-4 SECTION BOOM PUMP	$265.00 PER HOUR + $2.95 PER YARD
52M-5 SECTION BOOM PUMP	$315.00 PER HOUR + $3.05 PER YARD
55M-4 SECTION BOOM PUMP	$345.00 PER HOUR + $3.15 PER YARD
58M-4 SECTION BOOM PUMP	$355.00 PER HOUR + $3.25 PER YARD
61m-4 SECTION BOOM PUMP	$365.00 PER HOUR + $3.45 PER YARD
130 TELEBELT CONVEYOR 6 Hr. Min	$285.00 PER HOUR + $2.85 PER TON

Pump travel from Interstate yard + set-up thru clean-up And Travel Home
Road permit fee $30.00 per pour. Slurry prime charge $30.00 per pour.
Overtime rate after 8 hours, 2 p.m. or on Saturdays. $ 40.00 a hr.
Overtime rate after 12 hours $80.00 per hour extra.

ALL 28 met – 36 met BOOM PUMP RENTALS HAVE A 6 HOUR MINIMUM CHARGE. 41 Met-61Met BOOM PUMPS HAVE A 8 HR. Min CHARGE. 2",3",4"System $1.00 Ln Ft.(Boom pumps only.) Treme Pipe rental $ 25.00 per day. Wash Pools Large$60.00 each. Small Wash Pools $30.00 each.
CONTRACTOR TO SUPPLY SAFE AREA ON SITE TO WASH-OUT PUMP.
ALL AFTERNOON POURS ARE SUBJECT TO DELAYS FROM A.M. POURS.
INTERSTATE CONCRTE PUMPS MUST STAY **17FT. AWAY FROM POWER LINES.**
INTERSTATE CONCRETE PUMPING ASSUMES NO RESPONSIBILITY FOR DAMAGE INSIDE CURB OR PROPERTY LINE.

We appreciate your business and hope to serve you in the future.

SUBMITTED BY: **DATE:** 9-26-2013

Shawn Slate
VICE PRES. / OWNER
CORPORATE OFFICE: 11180 Vallejo Court French Camp, Ca
CELL# 209-761-2999

From Sacto 4 up + 4 back
x 27 times
= 216 hrs @ 200/hr
= 43200 —

71

Price Quotation

9/27/2013 2:58PM

Mike Costa

Flatiron

2100 Goodyear Road

Benicia, CA 94510

PH: 707 742-6000 FAX: 707 746-1603

Spec Formliners, Inc.

Impressive on Concrete

Quote ID: Flat-130927-757

Item:1 **Pattern # 1579** Summit Rock ELASTOSPEC Urethane-Std

120.00" X 48.00" Panels. 3" x 6" to 9" x 18" rough cut rocks. Depth to 1". Pattern matched sides. Panel rotates 180 degrees - Solid Urethane bonded to 3/4" plywood. For general wall production.

Total number of parts = 25

1000 SqFt @ $26.55 Per SqFt

Estimated production schedule: 6-7 Weeks from order confirmation and/or final approval.

Item:2 **Pattern # 1579** Summit Rock ELASTOSPEC Urethane-Std

120.00" X 36.00" Panels. 3" x 6" to 9" x 18" rough cut rocks. Depth to 1". Pattern matched sides. Solid Urethane bonded to 3/4" plywood. For barrier per sheet 105 of contract plans.

Total number of parts = 15

450 SqFt @ $26.55 Per SqFt

Artwork/Setup: $500.00

Estimated production schedule: 6-7 Weeks from order confirmation and/or final approval.

Item:3 **Pattern # 1579** Summit Rock ELASTOSPEC Urethane-Std

18.00" X 36.00" Panels. 3" x 6" to 9" x 18" rough cut rocks. Depth to 1". Pattern matched sides. Solid Urethane bonded to 3/4" plywood. For barrier pilasters per sheet 105 of contract plans.

Total number of parts = 4

4 Set(s) @ $26.55 Per Set(s)

Artwork/Setup: $1,850.00

Estimated production schedule: 6-7 Weeks from order confirmation and/or final approval.

PVC = $6.00/SF +/-

530 E. Dyer Road - Santa Ana, CA 92707 - (714) 429-9500 FAX: (714) 429-1460 www.specformliners.com

This document contains confidential and proprietary information of Spec Formliners, Inc. and is protected by copyright, trade secret, and other state and federal laws. Receipt or posession of this document does not constitute any rights to reproduce, disclose its contents, or to manufacture, use or sell anything it may describe. Reproduction, disclosure or use without specific written authorization of Spec Formliners, Inc. is strictly forbidden.

Item:4 **Product # SFFS01** 1-5/8" Screw 25 lb bucket

1-5/8" Screw 25 lb bucket

Total number of parts = 1

1 Pail(s) @ $44.55 Per Pail(s)

Stock Item

Item:5 **Product # SFFR04** Spec Form Release Agent - 5 Gallon Pail

Spec Form Release Agent - 5 Gallon Pail

Total number of parts = 3

3 Pail(s) @ $105.12 Per Pail(s)

Stock Item

Item:6 **Product # SFSL02** Sealant - 12 Tube Case

Sealant - 12 Tube Case

Total number of parts = 1

1 Case(s) @ $47.40 Per Case(s)

Stock Item

FOB Santa Ana, CA 92707

CALTRANS 01-479404 Bids 10/01/13

Artwork/Setup is priced per job and may be required on repeat/future orders. Custom Artwork/Setup is not retained. Aditional costs apply for Artwork/Setup retained for up to two years.

This sale and transaction is subject to Spec Formliners, Inc.'s Terms and Conditions of Sale found online at www.specformliners.com. All other prior or subsequent proposed terms are hereby rejected.

The lead times proposed in this quote are estimates only and may vary depending on several factors, including, but not limited to, fluctuations in workload and the timing of Buyer's purchase order. Spec Formliners, Inc., reserves the right to change and modify lead times as appropriate.

Thank you,

Steve Deering, President
SteveDeering@specformliners.com

Prices valid until 2/28/2014 for the specified quantity only.

Impressive On Concrete

530 E. Dyer Road - Santa Ana, CA 92707 - (714) 429-9500 FAX: (714) 429-1460 www.specformliners.com

This document contains confidential and proprietary information of Spec Formliners, Inc. and is protected by copyright, trade secret, and other state and federal laws. Receipt or posession of this document does not constitute any rights to reproduce, disclose its contents, or to manufacture, use or sell anything it may describe. Reproduction, disclosura or use without specific written authorization of Spec Formliners, Inc. is strictly forbidden.

71

FITZGERALD FORMLINERS

Price Quote

Date: 10/1/2013

Fitzgerald Formliners
1500 E Chestnut Ave.
Santa Ana, CA 92701
800-547-7760
714-547-6710
714-245-9715(fax)
www.formliners.com

Quote Name: CA DOT Gasquet #01-479404
Quote Number: Q0006425
Sales Representative: Mindy Casey
Sales Representative Email: mcasey@formliners.com
Sales Representative Phone:

Prepared for:
Pre -Bid -Mindy Casey

(phone)
(fax)

Quote Details

Part #	Product	Description	Quantity	Sales Price	Total Price
17915	GrayLastic: Standard Urethane	Price includes (110) panels each measuring 8'W x 4'H. Petaluma Fieldstone pattern, random rough stacked rock texture, 1.5" max. depth. Pattern matched panels. Elastomeric material. Mold bonded to 0.75" plywood, up to 50 pours.	3520	$22.00	$77,440.00

Subtotal:	$77,440.00
Discount:	
Tax:	$5,808.00
Estimated Shipping & Handling:	$1,000.00
Grand Total:	$84,248.00
Freight Terms:	FOB Santa Ana, CA
Deposit Required	50%
Estimated Lead-time	3-4 Weeks

Notes:

This Price Quotation is subject to the attached Quotation Terms and Conditions

FITZGERALD FORMLINERS

Fitzgerald Formliners: Quotation Terms and Conditions

If you have any questions pertaining to the quote, please contact the sales representative is listed on the first page of the quote.

GENERAL

Fitzgerald Formliners Quotation Terms and Conditions are attached and incorporated herein by reference into the accompanying customer price quotation. By issuing a purchase order to Fitzgerald Formliners, the customer expressly acknowledges that their purchase is subject to the Fitzgerald Formliners Quotation Terms and Conditions and in the event of a conflict between the Fitzgerald Formliners Quotation Terms and Conditions and the customer's purchase order terms and conditions, the Fitzgerald Formliners Quotation Terms and Conditions will prevail.

Quotation Expiration: Quotes are valid for 30 days unless otherwise noted in writing.

Quotation Preparation Assumptions: Quotations are prepared based upon information/data supplied by the customer to Fitzgerald Formliners. Quotations are subject to change upon contract award and the determination of final take-off quantities and any new information/data or a material change to information/data utilized to develop the quotation.

Take-off Quantities: Contractor is responsible for calculating all final take-off quantities. In the event that the customer requests Fitzgerald Formliners to provide take-off quantities for an order and Fitzgerald Formliners agrees to provide take-off quantities, Fitzgerald Formliners takes no responsibility and makes no warranty, expressed or implied, that take-off quantities they supply to the customer are sufficient to meet the needs of the customer and irrespective of where take-off quantity information originates the customer retains full and sole responsibility for verifying i) take-off quantity accuracy and ii) quantities ordered by the customer meet their requirements.

Shipping & Handling: Estimated shipping & handling (if included) cost to the designated zip code specified by the customer is based on a single shipment and subject to change. Shipping and handling will be invoiced on the date of shipment and will be based on currently prevailing carrier rates, the required freight mode and the actual destination for the shipment.

Order Lead-Times: Customer order lead-time begins once an order is workable. An order is deemed workable once a written purchase order and a signed order acknowledgement is received from the customer and all deposits and customer approvals are received. Customer approvals may include, but are not limited to, drawings, specifications, mock-ups and patterns. Order changes initiated by the customer after an order is received by Fitzgerald Formliners may result in additional charges and an extension to the order lead-time.

Deposits: A deposit of 100% is required unless an open terms credit account has been set up with Fitzgerald Formliners, in which case, deposits will be modified according to credit history and background. A minimum 50% deposit is required on all custom orders before any production begins, unless other terms are set and agreed upon prior to final contract signing and acceptance of customer's purchase order.

LIMITATION OF LIABILITY

Fitzgerald Formliners shall not be liable, in contract or in tort – including without limitation negligence, strict liability or otherwise – for loss of sales, revenues or profits; cost of capital or funds; business interruption or cost of downtime, loss of use, damage to or loss of use of other property – real or personal; failure to realize expected savings; frustration of economic or business expectations; claims by third parties, or economic loss of any kind; or for special, incidental, indirect, consequential, special, punitive or exemplary damages arising in any way out of the performance of, or failure to perform, this Agreement, even if Fitzgerald Formliners could foresee or has been advised of the possibility of such damages. The Parties expressly agree that these limitations on damages are allocations of risk constituting, in part, the consideration for this agreement, and also that such limitations shall survive the determination of any court of competent jurisdiction that any remedy provided in these terms or applicable law fails of its essential purpose.

FITZGERALD FORMLINERS

Fitzgerald Formliners Product Information

FORM RELEASE AGENT
The application of a form release agent is critical to the performance of the formliner. Water based release agents are highly recommended to ensure duration and longevity of form liner. Refer to the application guide for this product.

MOCK-UP PANELS
If custom mock-up panels are required, additional charges may be incurred, including material and shipping charges. Contractor to supply all pertinent information regarding mock-up requirement, size, and quantities prior to final contract award.

GRAYLASTIC
This pattern is manufactured in extended use elastomeric urethane, is factory mold bonded to ¾" plywood and is edge sealed on four sides. **Expected use is up to 100 reuses.**

VAC-U-FORM
This pattern is manufactured in plastic and may require wood backing to prevent deflection from concrete pressure. **This material is available in single-use, 6-8 use, and up to 15 use options.**

VINYLOK
This pattern is manufactured in Extruded Styrene or ABS plastic. VinyLok formliner is designed to be snapped together, hiding any vertical seam, and cut to the length required. These features create a seamless finish. Note: Please add approx. 2-3" to length required to allow for shrinkage and trim to fit.

ɟths greater than 12' may incur additional freight costs.

The first three lengths are at no charge. A $50.00 set up fee is required for each additional length.

PLEASE NOTE- When using Vac-u-Form or VinyLok, thermal expansion and contraction is normal and occurs with all thermal formed form liners. For additional information please refer to application guidelines for installation instructions.

BRICKMASTER – Single use
BRICKMASTER FULL SIZE PANEL INFORMATION:

MODULAR, 11301, standard running bond: Panel sizes are 32" wide x 27" high, area coverage is 5.93 square feet and it holds 39 full bricks and 10 half bricks.

UTILITY,11303, 1/3-2/3 running bond: Panel sizes are 36" wide x 24" high, area coverage is 6 square feet.

BRICKMASTER CORNER BRICK INFORMATION:

MODULAR, 11301(corner), Single use BrickMaster – Corners, each pieca is 2.25 linear feet and it holds 10 corner bricks; panels measure 12" wide x 27" high. This is based on a standard running bond.

UTILITY, 11303 (corner)Single use Brickmaster – Corners, each piece is 2 sq.ft. and it holds 6 corner bricks; panels measure 12" wide x 24" high This is based on a 1/3-2/3 running bond.

53

PROPOSAL

From:	**Freeman Rock, Inc.**	**Proposal#:**	**1**
	P.O. Box 1218	**Date:**	**9/27/2013**
	Brookings, OR 97415	**Location:**	**Hwy 199 - MP 20.3 - 25.75**
	Phone: (541) 469-2444		
	Fax: (541) 469-0247	**Project:**	**Middle Fork Smith River Bridge - Various**
	Or Contractors #155569		
	OR DBE# 3753 [redacted]		
To:	**Flatiron West, Inc.**	**Construction to Begin:**	**2014**
	707-742-6012 **Phone**		
	707-746-1603 **Fax**		
	cmurphy@flatironcorp.com	**Completion of Project:**	**2015**
Attn:	**Chris Murphy**		

Freeman Rock, Inc proposes to furnish all materials and necessary equipment and perform all labor necessary to complete the following work:

Delivered from Lelo

Structure Backfill	2"-0" Quarry	$ per ton	17.64	$18.32 $ Includes Tax
Pervious Backfill	3/4" Washed Crushed	$ per ton	20.04	$21.54 $ Includes Tax
Permeable Backfill	1 1/2"-0" CrRR	$ per ton	18.04	$19.39 $ Includes Tax
Class 2 Aggregate Base	3/4"-0" CrRR	$ per ton	18.04	$19.39 $ Includes Tax
Structural Concrete 3600 psi		$ per yard		$144.20 $ Includes Tax
Structural Concrete 5000 psi		$ per yard		$147.46 $ Includes Tax
Structural Concrete 6000 psi		$ per yard		$157.99 $ Includes Tax
Drilled Shaft Concrete		$ per yard		$164.75 $ Includes Tax
Lean Concrete		$ per yard		$79.80 $ Includes Tax
Minor Concrete - Concrete Backfill		$ per yard		$118.41 $ Includes Tax

Freeman Rock, Inc. reserves the right to receive any material testing documentation generated by the project that pertains to materials supplied by Freeman Rock, Inc.

10 minutes allowed for concrete discharge. $1.50 per minute thereafter.

Quote is good until... End of Project

☐ **To be paid for at actual cost of labor, materials and equipment, plus_____percent.

☒ ****Payments to be made as follow for bid price by the 10th of the following month or bid reverts to list retail price**

☐ **The entire amount of contract to be paid upon completion of project.

**These terms assume credit has been established with an open account.

You my find our credit applicaton online at www.freemanrock.com or by calling 541-469-2444.

Any alteration or deviation from the plans and specifications will be executed only upon written orders for same and will be added to or deducted from the sum quoted in this contract. All additional agreements must be in writing.

The contractor agrees to carry Worker's Compensation and Public Liability Insurance and to pay all taxes on material and labor furnished under this contract as required by Federal laws and the laws of the State in which this work is performed.

Respectfully Submitted,
Freeman Rock, Inc.

By:_____GVE_____
George V Edwards

Acceptance

You are hereby authorized to furnish all material, equipment and labor required to complete the work described in the above proposal, for which the undersigned customer agrees to pay the lump sum amount OR time and material tated on said proposal and according to the terms and conditions thereof.

Date Signature Print or Type Name

Tidewater Contractors, Inc.
PO Box 1956 / 16156 Hwy 101 S.
Brookings, OR 97415
CCB#29995 CA.LIC#456696
Phone: 541-469-5341
Fax: 541-469-5543

TIDEWATER CONTRACTORS, INC
EST. 1978
BROOKINGS-JOHN DAY, OREGON

Price Quote

☒ Materials Only
☐ Materials & Labor

Delivery/Start Date (Expected):	Phone:	Fax:
To:	E-Mail:	
Attention:	☒ Public Project ☐ Private Project Contracting Party/Agency: Caltrans - Contract #01-479404	
Project Location: Hwy 199 - 7 Miles North of Gasquet - Middle Fork Smith River Bridge	Project Name:	
Bill Address:	Description of Work:	

AL

Item No.	Description	Units	Quantity	Unit Price	Discount	Total
28'	Shoulder Backing-Crocket Bar	Ton/PU		$8.00		
28	Class 2 Agg Base-Granite	Ton/PU		$11.00		
	Structure/Pervious Backfill-Granite	Ton/PU		$10.00		
24	Rip Rap-Stary Quarry	Ton/PU		$22.00		
	Permeable Material-Granite	Ton/PU		$16.00		

Quoted By: George Fitzhugh Date: 09/30/13	Tax	
	Delivery	
	Total	

Accepted By:

Print: _____ Sign: _____ Date: _____
(Name) (Company/Title)

General Terms of Quote:

- QUOTE IS ALL OR NOTHING, no item may be separated from quote without prior written approval
- All sales are subject to any/all applicable Federal/State/Local taxes without a valid resale license on file with Tidewater.
- Payment in full due by the 10th of the following month. Monthly financing charges of 1.5% applied to all unpaid balances.
- Quotation valid for 30 days, and based upon mutually agreeable schedule.
- Material purchase agreements must be signed prior to rock delivery, billing will be based on scale tickets weights.
- Earliest possible notification of quote acceptance is required to meet construction schedule.
- _____
- TW Material quote's are all inclusive including Pages 1 & 2 (see reverse/attached for additional terms)

TERMS AND CONDITIONS OF SALE

PRICE QUOTATION

Tidewater Contractors quotation sheet must be signed by an appropriate person and returned to Tidewater Contractors prior to pickup or delivery of any materials. These terms and conditions will not be superseded by any other documents, including purchase orders unless agreed to by Tidewater Contractors. Prices, terms and conditions are firm for 30 days or the period set forth in this quotation.

TERMS

All prices are subject to federal, state and local taxes. This quotation is specific to the Contractor and project listed on the material price quote. This proposal is contingent upon the approval of the Contractors credit by our credit department and acceptance of the terms and conditions in this quotation. If Tidewater Contractors decides not to sell these materials on credit basis, Tidewater Contractors may cancel this quotation, or sell to the Contractor on a (COD) basis.

DELIVERY

Prices are delivered to the job site over suitable access roads. The seller reserves the right to stop delivery if the access roads are not suitable or unsafe. The customer assumes responsibility for damages to sidewalks, driveways, or other property, and agrees to hold the seller harmless against all liabilities, loss and expense incurred as a result of such deliveries. Concrete prices are for loads . . 7 or more cubic yards. Loads below this amount are subject to short load charges. If you order a full load and a clean-up you will not be charged a short load fee for the clean-up. All concrete dispatched and with delivery underway will be charged to the customers account.

SCHEDULING

All scheduling is on a first come first serve bases. Therefore it is recommended the Contractor schedule a minimum of 72 hours prior to the delivery date and time desired. This does not guarantee delivery at that time, but all efforts will be made to accommodate the Contractors request.

STANDBY TIME CHARGES

Buyer is allowed ten (10) minutes for first cubic yard and five (5) minutes per additional cubic yard unloading time, or forty five (45) minutes per load, which ever is greater. Additional time will be charged at $1.50 per minute. Time is calculated from begin pour time to finish pour time. In the event the buyer is unprepared to receive the material at the scheduled pour time, standby time will be calculated from the scheduled arrival time to finish pour time.

FUEL SURCHARGES

At this time we do not have fuel surcharges in place, but fuel price volatility may require a surcharge, depending on the price of fuel at the time of delivery.

OPERATING HOURS

Standard operating hours are Monday thru Friday, 7.00 am to 5.00 pm -
Saturday, Sunday & Nights are considered "premium time" and subject to additional charges.

TRUCK WASHDOWN

It is the responsibility of the customer to provide an area for all ready mix trucks to wash down that is in accordance with all pertinent regulation. Tidewater Contractors will not assume any liability for any damage or trespass as a result of the cleaning and wash down, and the customer agrees to indemnify and hold Tidewater Contractors harmless against all liabilities, loss and expense incurred as a result of any damage or trespass caused by such cleaning and wash down.

STRENGTH & DURABILITY

Compressive strength is guaranteed in accordance with A.S.T.M. Standard C - 94 for concrete delivered with slumps up to a maximum of 4" or designed slump tolerances. Where the customer requires concrete of greater slump than specified, with the addition of water only, the strength is not guaranteed. The seller is not responsible for the slump, strength, and quality of any concrete to which water has been added by the customer. The seller does not guarantee finish work.
To insure correct mix constituent proportioning, There is a 3 cubic yard minimum load size on any high performance concrete (i.e. concrete @ 28 day compressive strength of over 4000 psi, or any mix containing super plasticizer, micro silica, retarders, or shrinkage reducers)
Contractor is responsible to pay for all materials and procedures that may be required by owner to meet concrete temperature specification requirements

ARCHITECTURAL CONCRETE DISCLAIMER

Due to inconsistencies in raw materials we disclaim any responsibility for color, texture and other variations in architectural concrete. Furthermore, forming, placing, finishing (including sandblasting), color additive, staining, stamping, and washed exposures greatly affect the final appearance of architectural concrete. Therefore, we guarantee that concrete will be batched according to mix design.

YIELD
The seller will not guarantee "in place" yield, or any other yield calculation except by measurement in accordance with A.S.T.M. C-138.

FLYASH
Fly ash is a by product of coal fired electric power generation, and as such its availability is dependant on factors outside Tidewater Contractors control. If fly ash becomes regionally unavailable for any reason, the buyer agrees to all additional costs for non fly ash mixes.

SAMPLING & TESTING
All sampling and testing shall be in accordance with A.S.T.M. Standards. Unless specifically stated, prices do not include costs for testing or other engineering services .Any costs for additional testing, repairs, or delays due to improper sampling, testing or inspection procedures shall be the responsibility of the buyer. This includes but is not limited to, improper curing of concrete test specimens (60-80 F first 24 hours verified with high/low recording thermometer)

DELAYS
Tidewater contractors will not be responsible for failure to make deliveries when prevented by labor issues, accidents, fire, flood, adverse weather conditions, or by reasons of any other contingencies beyond the sellers control. Seller will not be responsible for allocations of priorities that may be imposed by its suppliers.

EXCEPTIONS AND CLAIMS
Shall be deemed waived unless made in writing within ten (10) days from time of delivery. Tidewater contractors shall be given full opportunity to investigate claims.

I agree to the above quotation and conditions and Tidewater contractors approval to supply concrete for this project.

Signed:_____ Title_____

Print:_____ Date_____

Simon, Lillian

From: Murphy, Chris
Sent: Tuesday, October 01, 2013 9:44 AM
To: Simon, Lillian
Subject: FW: Smith River Gasquet - Quote Request

From: Cassie Fitzhugh
Sent: Tuesday, October 01, 2013 10:44:01 AM (UTC-07:00) Mountain Time (US & Canada)
To: Murphy, Chris
Subject: RE: Smith River Gasquet - Quote Request

Hello Chris,

Please see the mileages below from the following sites:

Granite Pit = 28 miles
Crockett Bar = 28 miles
Stary Quarry = 24 miles

Sincerely,
Cassie Fitzhugh
Tidewater Contractors, Inc

From: Murphy, Chris [mailto:cmurphy@flatironcorp.com]
Sent: Monday, September 30, 2013 9:41 AM
To: Cassie Fitzhugh
Subject: Smith River Gasquet - Quote Request

We are bidding on a Caltrans job (Project Number: 01-479404) east of Crescent City. And would appreciate quotes for the attached materials.

Project Bid Date: **Tuesday 10/1/13 2:00PM**
Project Start Date:
When Materials will go:
Duration:
Where: Location
Attached: List and quantities of materials for which quotes are being requested

Please fax (707-746-1603) or email (cmurphy@flatironcorp.com) quotes, and feel free to call with questions (707-742-6003).

Thank you,
Chris Murphy
Field Engineer
Western Region
Flatiron West Inc.
2100 Goodyear Road
Benicia, CA 94510

53

PROPOSAL

From:	Freeman Rock, Inc.	**Proposal#:**	1
	P.O. Box 1218	**Date:**	9/27/2013
	Brookings, OR 97415	**Location:**	Hwy 199 - MP 20.3 - 25.75
	Phone: (541) 469-2444		
	Fax: (541) 469-0247	**Project:**	Middle Fork Smith River Bridge - Various
	Or Contractors #155569		
	OR DBE# 3753 CA DBE# 34639		
To:	Flatiron West, Inc.	**Construction to Begin:**	2014
	707-742-6012 Phone		
	707-746-1603 Fax		
	cmurphy@flatironcorp.com	**Completion of Project:**	2015
Attn:	Chris Murphy		

Freeman Rock, Inc proposes to furnish all materials and necessary equipment and perform all labor necessary to complete the following work:

Structure Backfill	2"-0" Quarry	$ per ton	$18.32 $ Includes Tax	
Pervious Backfill	3/4" Washed Crushed	$ per ton	$21.54 $ Includes Tax	
Permeable Backfill	1 1/2"-0" CrRR	$ per ton	$19.39 $ Includes Tax	
Class 2 Aggregate Base	3/4"-0" CrRR	$ per ton	$19.39 $ Includes Tax	
Structural Concrete 3600 psi		$ per yard	$144.20 $ Includes Tax	134 14 ✓
Structural Concrete 5000 psi		$ per yard	$147.46 $ Includes Tax	137 17 ✓
Structural Concrete 6000 psi		$ per yard	$157.99 $ Includes Tax	146 97 ✓
Drilled Shaft Concrete		$ per yard (CIOH)	$164.75 $ Includes Tax	153 26 ✓
Lean Concrete	Sweey	$ per yard	$79.80 $ Includes Tax	74 23 ✓
Minor Concrete - Concrete Backfill		$ per yard	$118.41 $ Includes Tax	110.15 ✓

Freeman Rock, Inc. reserves the right to receive any material testing documentation generated by the project that pertains to materials supplied by Freeman Rock, Inc.

10 minutes allowed for concrete discharge. $1.50 per minute thereafter.

Quote is good until... End of Project

- ☐ **To be paid for at actual cost of labor, materials and equipment, plus_____percent.
- ☒ **Payments to be made as follow: for bid price by the 10th of the following month or bid reverts to list retail price
- ☐ **The entire amount of contract to be paid upon completion of project.

**These terms assume credit has been established with an open account.
You my find our credit applicaton online at www.freemanrock.com or by calling 541-469-2444.

Any alteration or deviation from the plans and specifications will be executed only upon written orders for same and will be added to or deducted from the sum quoted in this contract. All additional agreements must be in writing.

The contractor agrees to carry Worker's Compensation and Public Liability Insurance and to pay all taxes on material and labor furnished under this contract as required by Federal laws and the laws of the State in which this work is performed.

Respectfully Submitted,
Freeman Rock, Inc.

By:_____GVE_____
George V Edwards

Acceptance

You are hereby authorized to furnish all material, equipment and labor required to complete the work described in the above proposal, for which the undersigned customer agrees to pay the lump sum amount OR time and material ated on said proposal and according to the terms and conditions thereof.

Date Signature Print or Type Name

(S3)

Tidewater Contractors, Inc.
PO Box 1956 / 16156 Hwy 101 S.
Brookings, OR 97415
CCB#29995 CA.LIC#456696
Phone: 541-469-5341
Fax: 541-469-5543

TIDEWATER CONTRACTORS, INC
EST. 1978
BROOKINGS-JOHN DAY, OREGON

Price Quote

☒ Materials Only
☐ Materials & Labor

Delivery/Start Date (Expected):	Phone:	Fax:
To:	E-Mail:	
Attention:	☒ Public Project ☐ Private Project	
Project Location: Hwy 199 - 7 Miles North of Gasquet - Middle Fork Smith River Bridge	Contracting Party/Agency: Caltrans - Contract #01-479404	
Bill Address:	Project Name:	
	Description of Work:	

Item No.	Description	Units	Quantity	Unit Price	Discount	Total
	Concrete - 6000 PSI	Yard		$148.00		
	Concrete - 5000 PSI	Yard		$144.00		
	Concrete - 4000 PSI	Yard		$137.00		
	Concrete - Minor	Yard		$125.00		
	Concrete - Class 3	Yard		$95.00		
	Concrete - Lean (2 sack sand)	Yard		$84.00		
	Concrete - Anti Shrink Additive	Yard		$25.00		

Quoted By: George Fitzhugh Date: 09/30/13	Tax	
	Delivery	
	Total	

Accepted By:

Print: _____ Sign: _____ Date: _____
(Name) (Company/Title)

General Terms of Quote:

- **QUOTE IS ALL OR NOTHING, no item may be separated from quote without prior written approval**
- All sales are subject to any/all applicable Federal/State/Local taxes without a valid resale license on file with Tidewater.
- Payment in full due by the 10th of the following month. Monthly financing charges of 1.5% applied to all unpaid balances.
- Quotation valid for 30 days, and based upon mutually agreeable schedule.
- Material purchase agreements must be signed prior to rock delivery, billing will be based on scale tickets weights.
- Earliest possible notification of quote acceptance is required to meet construction schedule.
- Short Load Fee, Less than 7 yards = $200.00 ea
- TW Material quote's are all inclusive including Pages 1 & 2 (see reverse/attached for additional terms)

Tidewater Contractors, Inc.
PO Box 1956 / 16156 Hwy 101 S.
Brookings, OR 97415
CCB#29995 CA.LIC#456696
Phone: 541-469-5341
Fax: 541-469-5543

TIDEWATER CONTRACTORS, INC
EST. 1978
BROOKINGS-JOHN DAY, OREGON

Price Quote

☒ Materials Only
☐ Materials & Labor

Delivery/Start Date (Expected):	**Phone:**	**Fax:**
To:	**E-Mail:**	
Attention:	☒ Public Project ☐ Private Project **Contracting Party/Agency:** Caltrans - Contract #01-479404	
Project Location: Hwy 199 - 7 Miles North of Gasquet - Middle Fork Smith River Bridge **Bill Address:**	**Project Name:** **Description of Work:**	

Item No.	Description	Units	Quantity	Unit Price	Discount	Total
	Shoulder Backing-Crocket Bar	Ton/PU		$8.00		
	Class 2 Agg Base-Granite	Ton/PU		$11.00		
	Structure/Pervious Backfill-Granite	Ton/PU		$10.00		
	Rip Rap-Stary Quarry	Ton/PU		$22.00		
	Permeable Material-Granite	Ton/PU		$16.00		

Quoted By: George Fitzhugh Date: 09/30/13	Tax	
	Delivery	
	Total	

Accepted By:

Print: _____ Sign: _____ Date: _____
(Client) (Company/Title)

General Terms of Quote:

- QUOTE IS ALL OR NOTHING, no item may be separated from quote without prior written approval
- All sales are subject to any/all applicable Federal/State/Local taxes without a valid resale license on file with Tidewater.
- Payment in full due by the 10th of the following month. Monthly financing charges of 1.5% applied to all unpaid balances.
- Quotation valid for 30 days, and based upon mutually agreeable schedule.
- Material purchase agreements must be signed prior to rock delivery, billing will be based on scale tickets weights.
- Earliest possible notification of quote acceptance is required to meet construction schedule.
- _____
- TW Material quote's are all inclusive including Pages 1 & 2 (see reverse/attached for additional terms)

TERMS AND CONDITIONS OF SALE

PRICE QUOTATION
Tidewater Contractors quotation sheet must be signed by an appropriate person and returned to Tidewater Contractors prior to pickup or delivery of any materials. These terms and conditions will not be superseded by any other documents, including purchase orders unless agreed to by Tidewater Contractors. Prices, terms and conditions are firm for 30 days or the period set forth in this quotation.

TERMS
All prices are subject to federal, state and local taxes. This quotation is specific to the Contractor and project listed on the material price quote. This proposal is contingent upon the approval of the Contractors credit by our credit department and acceptance of the terms and conditions in this quotation. If Tidewater Contractors decides not to sell these materials on credit basis, Tidewater Contractors may cancel this quotation, or sell to the Contractor on a (COD) basis.

DELIVERY
Prices are delivered to the job site over suitable access roads. The seller reserves the right to stop delivery if the access roads are not suitable or unsafe. The customer assumes responsibility for damages to sidewalks, driveways, or other property, and agrees to hold the seller harmless against all liabilities, loss and expense incurred as a result of such deliveries. Concrete prices are for loads . . 7 or more cubic yards. Loads below this amount are subject to short load charges. If you order a full load and a clean-up you will not be charged a short load fee for the clean-up. All concrete dispatched and with delivery underway will be charged to the customers account.

SCHEDULING
All scheduling is on a first come first serve bases. Therefore it is recommended the Contractor schedule a minimum of 72 hours prior to the delivery date and time desired. This does not guarantee delivery at that time, but all efforts will be made to accommodate the Contractors request.

STANDBY TIME CHARGES
Buyer is allowed ten (10) minutes for first cubic yard and five (5) minutes per additional cubic yard unloading time, or forty five (45) minutes per load, which ever is greater. Additional time will be charged at $1.50 per minute. Time is calculated from begin pour time to finish pour time. In the event the buyer is unprepared to receive the material at the scheduled paur time, standby time will be calculated from the scheduled arrival time to finish pour time.

FUEL SURCHARGES
At this time we do not have fuel surcharges in place, but fuel price volatility may require a surcharge, depending on the price of fuel at the time of delivery.

OPERATING HOURS
Standard operating hours are Monday thru Friday, 7.00 am to 5.00 pm -
Saturday, Sunday & Nights are considered "premium time" and subject to additional charges.

TRUCK WASHDOWN
It is the responsibility of the customer to provide an area for all ready mix trucks to wash down that is in accordance with all pertinent regulation. Tidewater Caatractors will not assume any liability for any damage or trespass as a result of the cleaning and wash down, and the customer agrees to indemnify and hold Tidewater Contractors harmless against all liabilities, loss and expense incurred as a result of any damage or trespass caused by such cleaning and wash down.

STRENGTH & DURABILITY
Compressive strength is guaranteed in accordance with A.S.T.M. Standard C - 94 for concrete delivered with slumps up to a maximum of 4" or designed slump tolerances. Where the customer requires concrete of greater slump than specified, with the addition of water only, the strength is not guaranteed. The seller is not responsible for the slump, strength, and quality of any concrete to which water has been added by the customer. The seller does not guarantee finish work.
To insure correct mix constituent proportioning. There is a 3 cubic yard minimum load size on any high performance concrete (I.e. concrete @ 28 day compressive strength of over 4000 psi, or any mix containing super plasticizer, micro silica, retarders, or shrinkage reducers)
Contractor is responsible to pay for all materials and procedures that may be required by owner to meet concrete temperature specification requirements

ARCHITECTURAL CONCRETE DISCLAIMER
Due to inconsistencies in raw materials we disclaim any responsibility for color, texture and other variations in architectural concrete. Furthermore, forming , placing, finishing (including sandblasting), color additive, staining, stamping, and washed exposures greatly affect the final appearance of architectural concrete. Therefore, we guarantee that concrete will be batched according to mix design.

YIELD
The seller will not guarantee "in place" yield, or any other yield calculation except by measurement in accordance with A.S.T.M. C-138.

FLYASH
Fly ash is a by product of coal fired electric power generation, and as such its availability is dependant on factors outside Tidewater Contractors control. If fly ash becomes regionally unavailable for any reason, the buyer agrees to all additional costs for non fly ash mixes.

SAMPLING & TESTING
All sampling and testing shall be in accordance with A.S.T.M. Standards. Unless specifically stated, prices do not include costs for testing or other engineering services .Any costs for additional testing, repairs, or delays due to improper sampling, testing or inspection procedures shall be the responsibility of the buyer. This includes but is not limited to, improper curing of concrete test specimens (60-80 F first 24 hours verified with highflow recording thermometer)

DELAYS
Tidewater contractors will not be responsible for failure to make deliveries when prevented by labor issues, accidents, fire, flood, adverse weather conditions, or by reasons of any other contingencies beyond the sellers control. Seller will not be responsible for allocations of priorities that may be imposed by its suppliers.

EXCEPTIONS AND CLAIMS
Shall be deemed waived unless made in writing within ten (10) days from time of delivery. Tidewater contractors shall be given full opportunity to investigate claims.

I agree to the above quotation and conditions and Tidewater contractors approval to supply concrete for this project.

Signed:_____ Title_____

Print:_____ Date_____

70

Rupert
Construction Supply

3941 Park Dr., Ste. 20-487, El Dorado Hills, CA 95762-4549
Yard: 865 Teal Dr., Benicia, CA 94510

UDBE Certified, #CT-032785

Quotation

To: Estimator

Bid Date: 10/1/13
Date: 9/30/13

Job Name: Smith River Bridge
Job Number: 01-479404, Del Norte County

Quantity		Description	Unit $	Total $
2	ea	Abutment 1: 10" x 14" x 3.45" elastomeric bearing pad w/ 6-14ga shims	$378.89	$757.79
4	ea	Abutment 12: 12" x 9" x 4.6" elastomeric bearing pad w/ 8-14ga shims	$431.78	$1,727.12
2	ea	Piers 2 and 3: 16" x 16" x 3.45" elastomeric bearing pad w/ 6-14ga shims	$516.12	$1,032.23
1	ea	Pier 3: 20" x 18" x 2.3" elastomeric bearing pad w/ 6-14ga shims	$468.70	$468.70
8	ea	Spandrel Bents 7, 8, 9 and 10: 18" x 20" x 2.88" elastomeric bearing pad w/ 5-14ga shims	$494.49	$3,955.90
1	ea	Test Pad per CalTrans Specs 10" x 14" x 3.45" elastomeric bearing pad w/ 6-14ga shims	$378.89	$378.89
		Material is AASHTO neoprene, 55 durometer. Shims are A1011. Standard manufacturers testing and material certification per CalTrans specifications will be supplied.		
			Total:	**$8,320.63**
			Sales tax not included	

Delivery:
F.O.B.: Job Site

Terms: Net 30 days
Pricing Valid for 15 days

Approximate time required for production, dating from the receipt of approved shop drawings: 6-8 Weeks

Items included in quoted price: limited to items listed
Exclusions: Sales tax, engineering, 3rd party inspections, liquidated damages, retention.
Rupert Construction Supply will supply materials as required in contract plans and specifications.
Rupert Construction Supply is not responsible for design, engineering or installation.
Liability: Limited to the cost of our product, we will not be responsible for additional charges.
Due to the instability in the raw materials markets, our quotation is subject to change without notice.
Pricing should be verified before placing a purchase order.
If this project is subject to compensation due to escalation of raw materials pricing, Rupert Construction Supply reserves the right to make claim at time of shipment.
Contractor to verify field dimensions.
Actual quantities are the responsibility of the contractor.
Additional items available for purchase. See attached line card for product information.

Sincerely, Stacy Monroe
925.408.3627 Mobile
925.229.5577 Office
stacy@rupertsupply.com

70

Corporate Headquarters
300 E. Cherry St.
North Baltimore, OH 45872
Phone: 419-257-3561
Fax: 419-257-2200

D.S. BROWN
A GIBRALTAR INDUSTRIES COMPANY

QUOTATION

TO: Bidding Contractor

ATTN:
PHONE:
FAX:

DATE: 9/26/2013
QUOTATION NO: EB-67533
OWNER: CALTRANS
PROJECT: Del Norte Co., California
Middle Fork Smith River Bridge Nos. 01-0019 to 01-0016
NHP-P199(033)E
Contract No. 01-479404

FROM: Larry D. Durain
Western US Manager
300 E. Cherry St.
North Baltimore, OH 45872

PHONE: 419-396-4023
FAX: 419-257-2200
E-MAIL: ldurain@dsbrown.com

BID DATE: 10/1/2013
Addenda Received: 1

VERSIFLEX™ BEARING PROPOSAL

PART OF ITEM	QUANTITY	DESCRIPTION	UNIT PRICE
119	2	Elastomeric Bearing With No External Steel (1103) Abutment No. 1	$446.00/ea.
119	5 (4+1 Sample)	Elastomeric Bearing With No External Steel (1103) Abutment No. 12	$414.00/ea.
119	2	Elastomeric Bearing With No External Steel (1103) Pier Nos. 2 & 3	$536.00/ea.
119	1	Elastomeric Bearing With No External Steel (1103) Pier No. 4	$564.00/ea.
119	8	Elastomeric Bearing With No External Steel (1103) Bent Nos. 7-10	$446.00/ea.
Freight	Lump Sum	Freight cost to jobsite	$500.00

Please reference the quotation number above on all correspondence. Any changes to the quantities quoted above may result in a unit price revision.

Total for quantities listed above $8,666.00

ADDITIONAL TERMS:

1. **The shipment time shown below is our standard quoted lead time.**
   Bearings will be ready for sampling and testing in approximately:
   -- 8-10 weeks after receipt of necessary contract documents and release to fabricate
   Subject to material availability at time of release to manufacture.
   If materials are required sooner, please call.
   Please verify delivery requirements and availability upon placement of purchase order.
   Allow a minimum of 4 weeks for laboratory approval before bearings can be shipped to the jobsite.

(continued)

EB-67533 pg. 2 of 3

2. Terms: 1% 10 net 30 days. Subject to Credit Department Approval.
3. Federal, State and City Taxes, if applicable, would be in addition to the above quoted prices.
4. Retainages are not allowed.
5. This proposal is firm for acceptance within (30) days. After 30 days, it is subject to revision. Unit prices are firm for delivery no later than the greater of 6 months or the quoted lead times. Please add 10% to the prices quoted for each subsequent 6 month period, beginning on that day which is the greater of 6 months from the date of this quotation or the expiration of the quoted lead times above. It is agreed that this quotation shall be incorporated into and shall become a part of any further or additional agreement made in relation to this job.
6. Unit prices quoted are F.O.B. Origin (Freight is in addition to the unit prices quoted above).
7. The above items are quoted as a package and individual items cannot be broken out.
8. Production/fabrication scheduling considerations may require the D.S. Brown Company to produce and invoice the quoted materials earlier than the buyer's required shipment date. It is the responsibility of the buyer to submit for "payment for stored materials", as our standard payment terms apply regardless of whether the materials are being "stored" or have been shipped. Should the buyer request the D.S. Brown Company proceed with manufacture, only to later delay the delivery date and request that the material be stored at our facility, storage fees will be invoiced at the rate of $3.00 per square foot per month until materials have been shipped.
9. The D.S. Brown Company will not be responsible for delays caused by strikes, fires, accidents of whatever cause, domestic or foreign wars, or any other causes beyond its control.
10. *Steel, chemical and/or petroleum based product pricing used within this estimate is based on currer material availability and costs plus applicable surcharges as of the date of this quotation. Due to the inherent volatility in steel plate, chemical and petroleum based product costs (both material and surcharges), the D.S. Brown Company reserves the right to modify pricing at the time of "release to fabricate" to offset any additional cost increases published after the date of this quotation that are above what was used in this estimate.*
11. Should seller be ordered to proceed with engineering, if required, and/or production of this material by buyer and subsequently have part or all of that order cancelled by buyer, seller shall be entitled to reimbursement for all reasonable costs incurred up to the time of cancellation for those items.
12. The D.S. Brown Company reserves the right to subcontract work to third parties.

INCLUSIONS:

1. Freight (see price listed above). Maximum of __1__ shipment(s).
   Allow a minimum of one week in transit per shipment.
2. Random in-house elastomer testing of applicable physical properties per AASHTO Division 1, Section 14, Design Method "A" and Division 2, Section 18, Grades 0, 2 or 3.
3. Random in-house proof load testing to applicable requirements per AASHTO Division 1, Section 14, Design Method "A" (short duration) and Division 2, Section 18, Grades 0, 2 or 3.

(continued)

EXCLUSIONS:

1. Field measurements
2. Installation supervision, if any
3. Anchoring systems (bolts, nuts, washers, etc.)
4. Sample bearings (other than listed above)
5. All testing (other than listed above)
6. All external shims, grout, adhesives or fill materials
7. Galvanized sheet metal and silicone grease, if required
8. Sole, load or masonry plates
9. Shop drawings

Respectfully submitted,

Larry D. Durain

jh

Accepted by:_____ Date:_____.

Requested delivery date:_____ Purchase order no.:_____.

JENSEN PRECAST

299 BECK AVENUE
FAIRFIELD, CA 94533
PH (707) 429-5500 FAX (707) 425-3200

5400 RALEY BOULEVARD
SACRAMENTO, CA 95838-1700
PH (916) 991-6800 FAX (916) 991-6810

7210 HIGHWAY 32
ORLAND, CA 95963
PH (530) 865-4277 FAX (530) 865-5990

12404 LOCKE ROAD
LOCKEFORD, CA 95237-9701
PH (209) 727-5573 FAX (209) 727-5833

4915A E. ANNADALE AVENUE
FRESNO, CA 93725
PH (559) 248-0270 FAX (559) 248-0271

QUOTATION

Quote #: SS100113B1
Customer ID:
Bid Date: 10/1/2013

TO: **Flatiron**
ATTN: **David Tigerino**
PHONE: 707-742-6042
FAX: 707-746-1603
CITY: Del Norte Co., CA
JOB: CDOT 01-479404

72

Quoted By: Sean Sahlberg
Quote Date: 10/1/2013
Ship Via: LINE OR BOOM

ITEM:	QTY:	SHIP CODE:	PART:	DESCRIPTION:	PRICE EACH:	EXTENDED:
1	17	2A			$960.00	$16,320.00

Item 122: Minor Structure Concrete (CY)
Based on plan detail on sheet DD-1
Includes:
(3) each GO Mod A Inlet (ave. depth of precast material = 2.2') - 2.9 CY
- 36" x 36" monolithic base with 6" thick walls, 8" thick floor and over-sized holes for grouted pipe connections. Built up to 1.75' from grate elevation for CIP top and gallery.
(3) each GO Mod B Inlet (ave. depth of precast material = 7.9') - 5.8 CY
- 36" x 78" monolithic base with 6" thick walls (8" thick walls for structure that is below 8' from grate elevation), 8" thick floor, shelf for frame support and over-sized holes for grouted pipe connections. Built up to 1' from grate elevation for CIP top.
(1) each GO Inlet
- 36" x 36" (ID) precast GO top with cast in frame and curb angle
- 36" x 36" monolithic base with 6" thick walls, 8" thick floor and over-sized holes for grouted pipe connections.
- Delivery

All Inlets
Excludes:
- Sloped floor, secondary pour in the field by others

2	3499	2A			$1.85	$6,473.15

Item 157: Misc Iron & Steel
Includes:
- (6) each modified GO frames
- (13) each 24-12X frames
- (1) each GMP 36R grate
- (1) each OMP plate cover
- (1) each CT-24 frame
- (9) each GO curb angles
- Delivery

NOTE: Delivery
- Approximate weight = 72,810 lbs.
- Prices based on full load F.O.B. jobsite - (2) truck loads to Del Norte Co., CA. (Customer offload).
- Freight quantities are based on total estimated weight of line items 1-2 and are subject to change based on actual materials ordered, contractor's schedule, and/or availability of materials.
- Please allow minimum 72 hours from request for delivery to receipt of goods. This is in addition to the time required for manufacturing of the product, which will be determined upon receipt of purchase order.
- Delivery price is for one hour of offload time, after one hour there will be a standby charge of $150 per hour per truck & customer to be charged accordingly.
- Jensen Precast shipping policies also apply.

- Prices do not include sales tax
- Precautionary note: Extremely heavy product, setting and handling limitations are critical

SHIPPING CODES
1 - DELIVERED AND SET
2 - DELIVERED: F.O.B. TRUCK
3 - DELIVERED AND OFFLOADED
4 - F.O.B. JENSEN PRECAST YARD
5 - OTHER AS SPECIFIED
A - DELIVERY WITH COMBINED SHIPMENT
B - DELIVERY PRE-ATTACHED
C - ASSEMBLED AND SEALED

ALL ORDERS ARE SUBJECT TO CREDIT APPROVAL AND ACCEPTANCE BY SELLER.
TAX CHARGED SUBJECT TO CALIFORNIA SALES AND USE TAX REGULATION 1521 - SEE TERMS AND CONDITIONS.
DELIVERY TRIPS, SETTING TIME, OR MATERIALS NOT NOTED ABOVE WILL BE BILLED ACCORDINGLY.
PLEASE REFER TO WWW.JENSENPRECAST.COM/SACRAMENTO/SUPPORT/TERMS.HTM FOR COMPLETE TERMS AND CONDITIONS WHICH ARE HEREBY INCORPORATED INTO THIS DOCUMENT BY REFERENCE AND ALSO ATTACHED HERETO FOR YOUR CONVENIENCE.
QUOTATION IS VALID FOR 30 DAYS. THANK YOU FOR CHOOSING JENSEN PRECAST!

JENSEN PRECAST

299 BECK AVENUE
FAIRFIELD, CA 94533
PH (707) 429-5500 FAX (707) 425-3200

5400 RALEY BOULEVARD
SACRAMENTO, CA 95838-1700
PH (916) 991-8800 FAX (916) 991-8810

7210 HIGHWAY 32
ORLAND, CA 95963
PH (530) 865-4277 FAX (530) 865-5990

12404 LOCKE ROAD
LOCKEFORD, CA 95237-9701
PH (209) 727-5573 FAX (209) 727-5833

4915A E. ANNADALE AVENUE
FRESNO, CA 93725
PH (559) 248-0270 FAX (559) 248-0271

QUOTATION

Quote #: SS100113B1
Customer ID:
Bid Date: 10/1/2013

TO: **Flatiron**
ATTN: **David Tigerino**
PHONE: 707-742-6042
FAX: 707-746-1603
CITY: Del Norte Co., CA
JOB: CDOT 01-479404

Quoted By: Sean Sahlberg
Quote Date: 10/1/2013
Ship Via: LINE OR BOOM

ITEM:	QTY:	SHIP CODE:	PART:	DESCRIPTION:	PRICE EACH:	EXTENDED:

- Quote based upon approved plans dated 6/22/13 and plan detail and CDOT Standard Specifications
- Jensen Precast reserves the right to adjust pricing based upon approved submittals prior to production
- Any detail not explicitly listed as "included" is deemed to be excluded
- Access must be acceptable to Jensen Precast for deliveries
- Engineering design drawings are included in prices quoted

For further information visit our website at www.jensenprecast.com

QUOTE TOTAL: **$22,793.15**

BY CUSTOMER

BY JENSEN PRECAST

CUSTOMER PO

SHIPPING CODES
1 - DELIVERED AND SET
2 - DELIVERED: F.O.B. TRUCK
3 - DELIVERED AND OFFLOADED
4 - F.O.B. JENSEN PRECAST YARD
5 - OTHER AS SPECIFIED
A - DELIVERY WITH COMBINED SHIPMENT
B - DELIVERY PRE-ATTACHED
C - ASSEMBLED AND SEALED

ALL ORDERS ARE SUBJECT TO CREDIT APPROVAL AND ACCEPTANCE BY SELLER.
TAX CHARGED SUBJECT TO CALIFORNIA SALES AND USE TAX REGULATION 1521 - SEE TERMS AND CONDITIONS.
DELIVERY TRIPS, SETTING TIME, OR MATERIALS NOT NOTED ABOVE WILL BE BILLED ACCORDINGLY.
PLEASE REFER TO WWW.JENSENPRECAST.COM/SACRAMENTO/SUPPORT/TERMS.HTM FOR COMPLETE TERMS AND CONDITIONS WHICH ARE HEREBY INCORPORATED INTO THIS DOCUMENT BY REFERENCE AND ALSO ATTACHED HERETO FOR YOUR CONVENIENCE.
QUOTATION IS VALID FOR 30 DAYS. THANK YOU FOR CHOOSING JENSEN PRECAST!

ORDERING INSTRUCTIONS

Please refer to the quotation number and date on all orders. Indicate desired delivery dates, quantities and item priority if applicable. Please contact our office for delivery schedules.
Delivery lead-time will be estimated upon receipt of order, and is based on actual demand at that time. Any dates discussed prior to order are non-binding estimates. Orders for non-standard products should be accompanied by specifications, and blue prints or scale drawings. Notify us as soon as possible to insure prompt delivery.

SHIPPING POLICY

1. Jensen Precast accepts responsibility for proper installation and assembly of its products when installed or supervised by its authorized representative. Any product handled, moved, or installed by others, nullifies the responsibility of Jensen Precast.
2. The customer will be prepared to receive products at the specified delivery time. Excessive unloading or stand-by time, resetting or re-delivery not caused by Jensen Precast will be charged at the hourly rate for the equipment involved.
3. The customer will be solely responsible for the following:
    A. Finish grade, leveling, and position of product.
    B. Grouting, and/or sealing of vault sections, grade rings, risers, frames and covers, pipes, etc.
    C. Excavation, bedding, shoring, backfilling, compacting and grading.
    D. Water and/or flotation control.
    E. Setting and adjusting ladders, racking, grates or other hardware.
    F. All other site work not specifically referred to.
4. Equipment belonging to the company cannot be left at any jobsite for the purpose of unloading or setting by others unless previously agreed to in writing between Jensen Precast and the customer.
5. Carriers are responsible for goods lost or damaged in transit. Damages or shortages should be indicated on the carrier's delivery receipt and any claims should be made in writing directly to the carrier.
6. All products are to be delivered in the number of trips specified. Charges will be added for additional trips.

COMPANY POLICIES TERMS AND CONDITIONS

THE POLICY TERMS AND CONDITIONS, DELINEATED HEREIN SHALL APPLY TO ALL QUOTATIONS, OR OFFERS TO SELL

1. Goods To Be Provided: Jensen Enterprises, Inc. dba Jensen Precast ("Jensen Precast") agrees to sell to Customer, on the terms and conditions stated herein, the materials and related items (the "goods") identified in Jensen Precast's quotation to Customer. Customer is solely responsible for determining whether the goods listed are the correct types and/or sufficient in number to meet Customer's needs and/or requirements. Jensen Precast's offer to sell is based on customer approval of Jensen Precast standard product drawings or submittals, and not in accordance with any plans and specifications, unless agreed to in writing by a duly authorized representative of Jensen Precast.
2. No Additional Terms Of Sale. Customer's acceptance of Jensen Precast's quotation is limited to these Terms and Conditions of Sale. Any new or different terms or conditions stated or proposed by Customer in its acceptance of Jensen Precast's quotation or in any accompanying or related purchase order or other document are hereby rejected by Jensen Precast and shall not be binding upon Jensen Precast. The entire contract is embodied in this writing. This writing constitutes the final expression of the parties' agreement, and it is a complete and exclusive statement of the terms of that agreement.
3. Payment Terms: Jensen Precast may require payment in full prior to manufacture or shipment of any goods. If Jensen Precast agrees to provide materials on a "Cash on Delivery" basis, payment in full is due upon arrival of Jensen Precast's equipment, prior to setting of product or unloading of trucks. Credit sales will be made only after receipt of a signed Jensen Precast credit application and written credit approval by Jensen Precast's credit manager. On all credit sales, payment in full is due within 30 days after Customer's receipt of materials or services. Customer agrees to pay a service charge of 1.5% per month on all invoices not paid when due. At its option, Jensen Precast may decline to make delivery or shipment to Customer if any invoice remains past due. Customer waives and releases any claim against Jensen Precast for loss or damage allegedly sustained by Customer as a result of Jensen Precast's refusal to make delivery or shipment under such circumstances. All payments shall be made in

U.S. dollars and, unless otherwise designated by Jensen Precast in writing, shall be sent to Jensen Precast's place of business in Sacramento, California.

4. Price: The price(s) stated in Jensen Precast's quotation to Customer are firm for 30 days. The prices stated in Jensen Precast's quotation are subject to sales and use tax in accordance with California sales and use tax regulation 1500. Customer shall reimburse Jensen Precast for all sales and use taxes imposed upon: (a) the sale of the goods; and/or, (b) the use of any materials consumed by Jensen Precast; and/or, (c) the sale of any fixtures or equipment incident to this contract. Prices are subject to delivery charges unless quoted as delivered (see shipping code definitions on quotation). Jensen Precast reserves the right to increase the cost of delivery or shipment if Customer increases mileage or number of trucks specified in the original quotation. Prices quoted are based on quantities indicated, and on customer acceptance of the entire quote. Jensen Precast reserves the right to accept or reject partial orders.
5. Time For Performance: Jensen Precast will endeavor to meet any reasonable shipping date(s) requested by Customer. However, Jensen Precast does not guarantee that the goods will be furnished by any particular date. All shipping dates stated or indicated are estimates only and are based upon conditions known at the time the dates were stated or indicated. Jensen Precast shall not in any event be liable for any loss or damage sustained by Customer on account of failure to meet any delivery or shipping date.
6. Delivery. Customer or its designated representative shall be prepared to unload, receive, and accept the goods at the time specified on the order. Customer shall provide assistance in delivering the goods, including but not limited to assisting in backing and directing Jensen Precast's truck at the delivery site, providing access to the delivery site that is acceptable to Jensen Precast, and providing a setting location for the truck, crane or other delivery equipment that is acceptable to Jensen Precast. Jensen Precast shall not be liable for any property damage arising from or related to delivery of the goods, including without limitation damage to sidewalks, curbs, fences, valves, conduit, pipes, concrete, asphalt, lawns, trees, or landscaping. All excessive unloading or stand-by time, resetting or re-delivery will be charged for at the current hourly or mileage rates of the equipment involved. If for any reason Jensen Precast cannot set the goods at the time of delivery, Customer shall be responsible for setting the goods by other means, at no cost to Jensen Precast.
7. Customer Responsibilities. The Customer or its designated representative shall be solely responsible for accomplishing the following:
    a. Finish grade, leveling and position of the goods.
    b. Grouting and/or sealing of vault sections, grade rings, risers, frames, covers, pipes or similar structures, unless a duly authorized representative of Jensen Precast has stated in writing that Jensen Precast will perform installation and sealing of the goods.
    c. Excavation, bedding, shoring, backfilling, compacting and grading.
    d. Water and/or flotation control.
    e. Setting and adjusting ladders, racking, grates or other hardware.
    f. Providing a one- or two-person ground crew to assist the Jensen Precast crane operator.
    g. All other site work not specified above.
8. Returns. The goods shall not be returned for credit without prior written authorization and approval by a duly authorized representative of Jensen Precast. A minimum handling charge of 15% plus actual shipping or delivery costs shall be made on all goods returned to compensate for costs of accounting, reconditioning, restocking and delivery, except when due to fault or error of Jensen Precast. No credits shall be allowed on used, damaged, custom, specially ordered or specially manufactured goods. Customer shall bear the cost of any labor, damage or transportation associated with return of the goods.
9. Equipment. Unless otherwise agreed to in a writing signed by a duly authorized representative of Jensen Precast, equipment belonging to Jensen Precast cannot be left at any job site for the purpose of unloading or setting by others.
10. Project Information: Customer agrees to furnish to Jensen Precast promptly upon request all project information necessary for Jensen Precast to perfect or provide notice of its mechanic's lien, stop notice, and/or payment bond rights.
11. Force Majeure. Jensen Precast will not be liable for any delay or for failure to perform its obligations hereunder resulting from any cause beyond Jensen Precast's reasonable control including, but not limited to: Customer's failure to timely supply Jensen Precast with necessary data or specifications; any changes in such data or specifications at Customer's request; fires; explosions; floods; acts of God; epidemics; quarantine; embargoes; strikes; work stoppages or slowdowns or other industrial disputes; accidents; riots or civil disturbances; acts of civil or military authorities; inability to obtain any license or consent necessary in respect of any the goods; inability to obtain equipment, materials, labor, fuel or supplies; and delay by suppliers or material shortages.
12. Limited Warranty: For a period of one year from the date of shipment or delivery to Customer, Jensen Precast warrants all of the goods which it has manufactured to be free of material defects. If any such goods are found to be materially defective during the warranty period, Jensen Precast agrees to, in its sole discretion, repair or replace the defective goods without charge to Customer. Customer's remedy with respect to such goods is limited to repair or replacement. For goods not manufactured by Jensen Precast, Customer agrees to accept as its sole remedy the warranty, if any, offered by the manufacturer or manufacturers of such goods. **AS TO ALL GOODS SOLD BY JENSEN PRECAST TO CUSTOMER, THE WARRANTY DESCRIBED IN THIS PARAGRAPH SHALL BE IN LIEU OF ANY OTHER WARRANTY, EXPRESS OR IMPLIED, INCLUDING BUT NOT LIMITED TO ANY IMPLIED WARRANTY OF MERCHANTABILITY OR FITNESS FOR A PARTICULAR PURPOSE. JENSEN**

PRECAST SHALL NOT BE LIABLE FOR ANY SPECIAL, INDIRECT, INCIDENTAL, CONSEQUENTIAL OR LIQUIDATED DAMAGES OF ANY KIND, WHETHER THE CUSTOMER'S CLAIM IS BASED UPON CONTRACT, TORT OR ANY OTHER LEGAL THEORY.

13. Indemnity. Customer is solely responsible for the selection, installation, and use of the goods. Therefore, to the fullest extent permitted by law, Customer agrees to defend and indemnify Jensen Precast from and against any claim for loss or damage, including attorneys' fees and experts' or consultants' fees, arising from or relating to such selection, installation, and use. This indemnity applies regardless of any active and/or passive negligent act or omission on the part of Jensen Precast or its employees; provided, however, Customer shall not be obligated to indemnify Jensen Precast for the sole negligence or willful misconduct of Jensen Precast or its employees.
14. Risk of Loss. The risk of loss shall pass to Customer based on the applicable shipping code:
    a. "Delivered and Set": Risk of loss shall pass to Customer when Jensen Precast's delivery truck has unloaded the product.
    b. "Delivered - F.O.B. Truck": Risk of loss shall pass to Customer when Jensen Precast's delivery truck arrives at Customer's jobsite.
    c. "Delivered and offloaded": Risk of loss shall pass to Customer when Jensen Precast's delivery truck arrives at Customer's jobsite.
    d. "F.O.B. Jensen Precast Yard": Risk of loss shall pass upon tender of delivery of the goods to a common carrier or Customer's truck. Buyer shall procure and maintain insurance on the goods sufficient to protect its interests.
15. Dispute Resolution: All disputes arising from or relating to these Terms and Conditions of Sale and/or the furnishing of any goods by Jensen Precast to Customer shall be heard and decided exclusively in a State or Federal Court located in the state of California. These Terms and Conditions of Sale shall be construed and enforced in accordance with the laws of the State of California. In any legal proceedings, the prevailing party shall be entitled to recover its reasonable attorneys' fees and costs.
16. Submittals and Tests: Jensen Precast reserves the right to charge customers for the cost of submittals, engineering or tests that are in addition to those customarily provided.
17. Custom Products: **Jensen Precast will charge customer for any work completed at the time of cancellation of a custom or special order. All custom orders will be invoiced to customer if not released for delivery within 30 days past estimated date of delivery.**

SHIPPING CODE DEFINITIONS

Code #1 - DELIVERED AND SET
Quoted prices include product delivery and setting with our boom truck subject to the following provisions:

1. Jensen Precast will provide driver/crane operator services only using Jensen Precast's boom truck.
2. Customer will be solely responsible for all other site work associated with setting and installing this product unless specifically referred to in writing.
3. Most products require assistance from the customer in setting (generally one or two laborers). Contact Jensen Precast for the specific requirements of each product.
4. The customer will provide a properly prepared, sized and graded, excavation. Access and setting location for our boom truck must be acceptable to our driver or representative.
5. Since site conditions, products, and delivery equipment vary, the logistics must be considered to determine the best approach for setting the product. Attention must be given to the variables of the set, including:
    a. Capacity of the Jensen Precast boom truck and truck crane to be used.
    b. The maximum product weight relative to the setting distance from the center of the crane to the center of the excavation cannot exceed the boom truck rated capacity.
    c. The route to the setting location must be accessible for the boom truck without towing or pushing.
    d. The type of terrain, site slope, and ground conditions for outrigger footings, at the setting location.
    e. Overhead restrictions and other physical constraints.
6. Any or all of the above could prevent Jensen Precast from setting the product. In cases where Jensen Precast cannot set the product, we will off load the product in accordance with shipping code definition #3 herein.
   NOTE: If for any reason Jensen Precast cannot set the product, Jensen Precast will not be responsible, or charged, for setting by any other means.

Code #2 - DELIVERED - F.O.B. TRUCK:
Quoted prices include product delivery to the job site only; "Free On Board" the truck. Generally, this would be a flatbed truck without a crane or other unloading equipment subject to the following provisions:

1. The company will provide driver services only and the customer will supply means of unloading and setting products.

Code #3 - DELIVERED AND OFFLOADED:
Quoted prices include product delivery to the job site and unloaded from our truck subject to the following provisions:

1. Jensen Precast will provide driver services and a means of unloading products.
2. The customer will provide an acceptable location for unloading and storing products, and the means for setting the product in the permanent location.

Code #4 - F.O.B. - JENSEN PRECAST YARD
Quoted prices include product loading on customer or common carrier trucks in the yard subject to the following provisions:

1. Customer will be responsible for any additional charges, including charges for freight, shipping, delivery and setting.
2. Customer or common carrier will be responsible for tie down, dunnage, pallets, etc., unless specifically referred to.
3. Yard location will be addressed in section one of the quotation.

Code #5 - OTHER AS SPECIFIED
If not specified in section one of this quotation, please consult our office for more specific information or written clarification.
Code A - DELIVERED IN FULL TRUCK QUANTITIES OR A COMBINED SHIPMENT:
Quoted prices include delivery and/or setting as delineated above in codes 1, 2 or 3:

1. Delivered in combination with other products in the quotation.
2. Delivered when Jensen Precast is otherwise on the jobsite.
3. Delivered in full truckload quantities.

Code B- Delivery Pre-Attached
Quoted prices include item pre-attached or installed on an item that is also being delivered.
Code C- Assembled and Sealed
Jensen Precast will provide delivery as specified in the quote per codes 1-5 above, and will additionally provide assembly and sealing of the structural components of the vault or tank. Customer will be responsible for installing and sealing grade rings, rings and covers, and any other installation or site work required.

DOMINION PIPE & PILING

California Sales Office
415 Herondo Street, Suite 315
Hermosa Beach, CA 90254
Phone: 424-257-8350 or
Fax: 424-257-8351 or
Email: jim.bobak@dominionpipe.ca

56
58

To: Jeff Wells
Company: Flatiron West, Inc.
Caltrans Contract# - 01-479404
Gasquet, CA (Del Norte County)

Date: 9/30/2013

Item# 1 Steel Soldier Pile (C15 x 50)

PCS	Size & lbs/LF	Length/FT	Total FT	lbs/LF	Description	Total WT (lbs)	Price/LF	Item Dollars
40	C15 x 50# Melted and Mfg in USA	See Note	1,820	50	New, 100% domestic, misc channel, ASTM A992-50 @ $51.50 per cwt.	91,000.00	$25.75	$46,865.00
	Freight		1,820	50	Freight @ $5.80 per cwt	91,000.00	$2.90	$5,278.00
							Total	$52,143.00

Note: Lengths supplied as follows 4/30' , 2/35' , 4/40' , 6/45' , 24/50'

Item# 2 Steel Soldier Pile (W16 x 67)

PCS	Size & lbs/LF	Length/FT	Total FT	lbs/LF	Description	Total WT (lbs)	Price/LF	Item Dollars
8	W16 x 67# Melted and Mfg in USA	See Note	259	67	New, 100% domestic, wide flange, ASTM A992-50 @ $43.20 per cwt.	17,353.00	$28.95	$7,498.05
	Freight		259	67	Freight @ $5.80 per cwt	17,353.00	$3.88	$1,004.92
							Total	$8,502.97

Note: Lengths supplied as follows 1/25' , 2/28' , 1/30' , 1/31' , 2/36' , 1/45'

Item# 3 Steel Soldier Pile (W18 x 106)

PCS	Size & lbs/LF	Length/FT	Total FT	lbs/LF	Description	Total WT (lbs)	Price/LF	Item Dollars
5	W18 x 106# Melted and Mfg in USA	See Note	260	106	New, 100% domestic, wide flange, ASTM A992-50 @ $47.60 per cwt.	27,560.00	$50.45	$13,117.00
	Freight		260	106	Freight @ $5.80 per cwt	27,560.00	$6.15	$1,599.00
							Total	$14,716.00

Note: Lengths supplied as follows 4/50' , 1/60'

Item# 4 Steel Soldier Pile (W18 x 143)								
PCS	Size & lbs/LF	Length/FT	Total FT	lbs/LF	Description	Total WT (lbs)	Price/LF	Item Dollars
12	W18 x 143# Melted and Mfg in USA	See Note	700	143	New, 100% domestic, wide flange, ASTM A992-50 @ $47.60 per cwt.	100,100.00	$68.07	$47,649.00
	Freight		700	143	Freight @ $5.80 per cwt	100,100.00	$8.30	$5,810.00
Note: Lengths supplied as follows 5/56' , 7/60'							**Total**	$53,459.00

Item# 5 Steel Soldier Pile (HP14 x 73)								
PCS	Size & lbs/LF	Length/FT	Total FT	lbs/LF	Description	Total WT (lbs)	Price/LF	Item Dollars
6	HP14 x 73# Melted and Mfg in U5A	See Note	210	73	New, 100% domestic, bearing pile, ASTM A572-50 @ 41.00 per cwt. Late November Mill Rolling	15,330.00	$29.93	$6,285.30
	Freight		210	73	Freight @ $7.75 per cwt	15,330.00	$5.65	$1,186.50
Note: Lengths supplied as follows 1/27' , 4/35' , 1/43'							**Total**	$7,471.80

Item# 6 Clean and Paint Steel Soldier Piles								
PCS	Size & lbs/LF	Length/FT	Total FT	lbs/LF	Description	Total WT (lbs)	Lot Price	Item Dollars
71	Clean and Paint Items# 1 thru items# 5	See Note	3,249		Surface prep to SSPC SP10 "Near White Blast" Primer Sherwin Williams Zinc Clad DOT, one coat at 4.0 - 8.0 mils dft. Caltrans specs and inspection.	251,343.00	$59,526	$59,526.00

Note: Each beam and channel coated full length. QP3 enclosed shop.

Prices Are Not Exposed! No Paint!

Disclaimer:
All quotes are valid for 20 days from the original quote date.
All prices quoted are price in effect at time of shipment unless otherwise noted and confirmed by Dominion Pipe & Piling.
Prices include material surcharges unless otherwise noted and confirmed by Dominion Pipe & Piling.
All quotes submitted for internal review with a Purchase Order will not be considered firm or binding on Dominion Pipe & Piling until acknowledged.
Mill promise dates are subject to available capacity and raw material constraints.
Terms of payment are net 30 days from date of invoice subject to credit approval.
There are no provisions for any prevailing wages, taxes, inspection or testing included in the prices quoted and no retention is permitted

& LAGGING

(58)

Rupert
Construction Supply

UDBE Certified, #CT-032785
CA SBE Certified, #28807

Quotation

TO: Estimator **Fax:** **Bid Date: 10-1-13**
Attn.: **Ph:**
JOB: Caltrans Date: 10-1-13
JOB #: 01-479404

Quantity		Details	Unit	Total
1820	lf.	BI 106: C15x50, ASTM A992-50, 100% domestic supplied as: 4/30', 2/35', 4/40', 6/65', 24/50'	$27.05	$49,231.00
1820	lf.	Estimated Frt. charge to coater	$3.05	$5,551.00
259	lf.	BI107: W16x67: ASTM A992-50, 100% domestic supplied as: 1/25'. 2/28', 1/30', 1/31', 2/36', 1/45'	$30.40	$7,873.60
259	lf.	Estimated Frt. charge to coater	$4.10	$1,061.90
260	lf.	BI 108: W18x106: ASTM A992-50, 100% domestic supplied as: 4/50', 1/60'	$52.97	$13,772.20
260	lf.	Estimated Frt. charge to coater	$6.50	$1,690.00
700	lf.	BI 109: W18x143: ASTM A992-50, 100% domestic supplied as: 5/56', 7/60'	$71.50	$50,050.00
700	lf.	Estimated Frt. charge to coater	$8.75	$6,125.00
210	lf.	BI 110: HP14x73: ASTM A572-50, 100% domestic suppled as: 1/27', 4/35', 1/43'	$31.45	$6,604.50
210	lf.	Estimated Frt. Charge to coater	$5.95	$1,249.50
1	lot	Clean and paint: Near white blast/1 coat zinc primer does not include frt to the job site	$63,200.00	$63,200.00
6.8	mbf	Timber lagging: 4 x 12 - 8' mults, DF #1 BTR, ACQ .6	$1,370.00	$9,316.00
19.98	mbf	Timber lagging: x 12 - 7',8',9' mults, DF #1 BTR, ACQ .6 Frt. included to job site	$1,607.00	$32,107.86

Material price subject to market conditions.

Items included in quoted price: limited to items listed
Exclusions: Sales tax, engineering, 3rd party inspections, liquidated damages, retention.
Rupert Construction Supply will supply materials as required in contract plans and specifications.
Rupert Construction Supply is not responsible for design, engineering or installation.
Liability: Limited to the cost of our product, we will not be responsible for additional charges.
Due to the instability in the raw materials markets, our quotation is subject to change without notice.
Pricing should be varified before placing a purchase order.
If this project is subject to compensation due to escalation of raw materials pricing, Rupert Construction Supply reserves the right to make claim at time of shipment.
Contractor to varify field dimensions.
Actual quantities are the responsibility of the contractor.

Total: $247,832.56
Sales Tax Not Included

Delivery:
Terms: Net 30 days
F.O.B.:
Valid for: 30 days

3941 Park Dr., Ste. 20-487, El Dorado Hills, CA 95762 - Yard: 865 Teal Dr., Benicia, CA 94510 **925-229-5577 ph.**
karen@rupertsupply.com

Sincerely, Karen Wonnenberg

Section 4

Advertisements

9/26/13

Affidavit of Publication

STATE OF CALIFORNIA, COUNTY OF DEL NORTE

I, **Patricia E Miller**, a citizen of the United States and a resident of the county aforesaid; I am over the age of eighteen years, and not party to or interested in the above-entitled matter. I am the principal clerk of the printer of

The Triplicate

a daily newspaper of general circulation, printed and published in the City of Crescent City, County of Del Norte, and which newspaper has been adjudged a newspaper of general circulation by the Superior Court of the County of Del Norte, State of California, under the date of March 21, 1952, case number 7594; that the notice of which the annexed is a printed copy (set in type not smaller than nonpareil), has been published and not in any supplement thereof on the following dates, to-wit:

Acct Name: FLATIRON WEST, INC.
Legal Description: REQUEST FOR CERTIFIED
DISADVANTAGED BUSINESS ENTERPRISES (DBE)
SUBCONTRACTORS AND SUPPLIERS FOR:

09/21/2013
09/24/2013
09/26/2013

I certify (or declare) under penalty of perjury that the foregoing is true and correct.

Dated at Crescent City, California, this 26 day of September, 2013. Patricia E. Miller
Signature

AFFIDAVIT OF PUBLICATION

Filed _____

By _____

From the Office of

Attorney for _____

Classified

Thursday, September 26, 2013

991 Public Notices

REQUEST FOR CERTIFIED
DISADVANTAGED BUSINESS ENTERPRISES
(DBE)
SUBCONTRACTORS AND SUPPLIERS FOR:

Construction on State Highway in Del Norte County 7 miles North of Gasquet at various locations from 0.5 Mile North of Middle Fork Smith River Bridge 01-0019 to 0.8 Mile North of Middle Fork Smith River Bridge 01-0016

BID DATE: October 1, 2013 at 2:00 PM
DBE GOAL 8%

We are soliciting quotes for the following items of work, including, but not limited to:
CAS/Roadway Signs, Bridge Demo, Clear & Grub, Erosion Control, AC Paving, Cold Plane AC, CIDH, Joint Seal Assembly, Rebar, Tie Down Anchors, AC Dike and Curbs, Underground Utilities, Metal Railing, MBGR, Bridge Concrete Barrier, Striping, Electrical, Minor Concrete, Micropiles, Aggregates, Ready Mix Concrete, Concrete Pumping, Steel Beams, Underground Pipe Products (APC, CSP & PVC), Misc. Iron and Steel, Misc. Metals, Trucking, SWPP Plan, SWPPP Materials, Lead Compliance Plan, Geotextile Materials, Bridge Bearings, Underground Precast, Street Sweeping, Traffic Control, Arborist Services and Biologist Services.

Non-DBE Subs/Suppliers: You will be expected to carry a proportionate percentage of 2nd-tier participation with your quote. 2nd-tier participation will be evaluated with your price. 100% performance and payment bonds will be required for the full amount of the subcontract price. By submitting a price quote to Flatiron, bidders affirm they have carefully examined ALL the bidding/contract documents/Addenda and from his/her own investigation, they have satisfied themselves as to the nature and location of the work. Please contact Flatiron West for any assistance to this solicitation, including obtaining bonding, insurance, equipment, materials and/or supplies. Please provide subcontractor/supplier quotes as early as possible to enable our estimators to perform a thorough evaluation of all quotes received. Flatiron's listing of a Subcontractor in its bid submittal to any agency is not to be construed as an acceptance of all of the Subcontractors conditions or exceptions included with Subcontractors price quotes. Quotations will be broken down into comparable packages as reasonably necessary. Quotations must be valid for the same duration as specified by the Owner for Contract Award. Flatiron is signatory to Operating Engineers, Laborers, Ironworkers, Cement Masons, Carpenters and Pile Drivers Unions. Any non-signatory subcontractors will be required to sign an agreement for trades covered under our union agreements. Flatiron intends to work cooperatively with subcontractors and suppliers for all bid items you are licensed and qualified to perform. Bid items can be split to facilitate participation from all certified firms. Flatiron will pay for bond premium up to 2%. Subcontractors must possess a current contractors license, insurance and workers compensation coverage meeting Flatiron's requirements and will be required to sign the standard Flatiron Subcontract Agreement. A copy of the insurance requirements and agreement can be obtained by contacting the Estimating Administrator. Project documents are available for free download on the Caltrans Office Engineer website at the following link http://www.dot.ca.gov/hq/esc/oe/project_ads_addenda/01/01-479404/. Plans & specifications may be viewed at our office by appointment only. Plans/Specs are also available in local plan rooms. Email: Lisimon@flatironcorp.com for appointment to view/access plans and specs in our office.

FLATIRON WEST INC.
2100 Goodyear Rd., Benicia, CA 94510
Phone 707-742-6000 Bid Fax 707-746-1603
Email quotes to: FWNCBID@flatironcorp.com
An Equal Opportunity Employer
Publish: Sept. 21, 24, & 26, 2013 Ad #71041253

Date: 9/20/13

Time: 10:30 AM

Ad ID: 71041253

Del Norte TRIPLICATE

312 H Street, Crescent City, CA 95531
707-464-2141

Acct: 780851 **Name:** Flatiron West, Inc.

Phone: 707-742-6000 **Address:** 2100 Goodyear Road **Receipt No:**

E-Mail:

Client: **City:** Benicia **State:** CA **Zip:** 94510

Ad Name: 71041253D **Reply Request:**

Input Operator: PMILLERA **PO #**

Start: Saturday, September 21, 2013 **Issues:** 3 **Stopdate:** Thursday, September 26, 2013

Classification: 991 - Public Notices **Rate:** 7CSLEG **Pay Type:** BL

Copy Line: REQUEST FOR **Rep:** Miller, Patricia **Colors** C M Y ☐ ☐ ☐

Editions: TRIP/ **Tear Sheets:** 2

Ad shown is not actual print size

Ad Pricing:

Lines ...	89
Depth ...	8.9
Columns ...	2.0
Ad Price:	$507.60
Other Charges:	1.0
Ad Total:	$508.60
Total Payments.....	0.00
Total Amount Due:	$508.60

We appreciate your business!

FILE COPY

PUBLICATION AFFIDAVIT
DECLARATION OF PUBLICATION

STATE OF CALIFORNIA

FILED

Suzie Davidson /Art Director

REQUEST FOR CERTIFIED DISADVANTAGED BUSINESS ENTERPRISES (DBE) SUBCONTRACTORS AND SUPPLIERS FOR:

Construction on State Highway in Del Norte County 7 miles North of Gasquet at Various Locations from 0.5 Mile North of Middle Fork Smith River Bridge 01-0019 to 0.8 Mile North of Middle Fork Smith River Bridge 01-0016
BID DATE: OCTOBER 1, 2013 AT 2:00 PM

We are soliciting quotes for the following items of work, including, but not limited to: CAS/Roadway Signs, Bridge Demo, Clear & Grub, Erosion Control, AC Paving, Cold Plane AC, CIDH, Joint Seal Assembly, Rebar, Tie Down Anchors, AC Dike and Curbs, Underground Utilities, Metal Railing, MBGR, Bridge Concrete Barrier, Striping, Electrical, Minor Concrete, Micropiles, Aggregates, Ready Mix Concrete, Concrete Pumping, Steel Beams, Underground Pipe Products (APC, CSP & PVC), Misc. Iron and Steel, Misc. Metals, Trucking, SWPP Plan, SWPPP Materials, Lead Compliance Plan, Geotextile Materials, Bridge Bearings, Underground Precast, Street Sweeping, Traffic Control, Arborist Services and Biologist Services.
DBE GOAL 8%

Non-DBE Subs/Suppliers: You will be expected to carry a proportionate percentage of 2nd -tier participation with your quote. 2nd -tier participation will be evaluated with your price.

100% performance and payment bonds will be required for the full amount of the subcontract price. By submitting a price quote to Flatiron, subcontractors and suppliers bidder affirms that they have carefully examined ALL the bidding/contract documents/Addenda and that from his/her own investigation, they have satisfied themselves as to the nature and location of the work.; Please contact Flatiron West for any assistance to this solicitation, including obtaining bonding, insurance, equipment, materials and/or supplies. Please provide subcontractor and supplier quotes as early as possible to enable our estimators to perform a thorough evaluation of all quotes received. Flatiron's listing of a Subcontractor in its bid submittal to any agency is not to be construed as an acceptance of all of the Subcontractors conditions or exceptions included with Subcontractors price quotes. Quotations will be broken down into comparable packages as reasonably necessary. Quotations must be valid for the same duration as specified by the Owner for Contract Award. Flatiron is signatory to Operating Engineers, Laborers, Ironworkers, Cement Masons, Carpenters and Pile Drivers Unions. Any non-signatory subcontractors will be required to sign an agreement for trades covered under our union agreements. Flatiron intends to work cooperatively with subcontractors and suppliers for all bid items you are licensed and qualified to perform. Bid items can be split to facilitate participation from all certified firms. Flatiron West will pay for bond premium up to 2%. Subcontractors must possess a current contractors license, insurance and workers compensation coverage meeting Flatiron's requirements and will be required to sign the standard Flatiron Subcontract Agreement. A copy of the insurance requirements and agreement can be obtained by contacting the Estimating Administrator. Please contact Flatiron for any assistance required by your firm.

Project documents are available for free download on the Caltrans Office Engineer website at the following link http://www.dot.ca.gov/hq/esc/oe/project_ads_addenda/01/01-479404/. Plans, specifications and project requirements may be reviewed at our office by appointment only. Plans and specs are also available in local plan rooms. Email: lisimon@flatironcorp.com for appointment to view/access plans and specs in our office.

FLATIRON WEST, INC.
2100 Goodyear Rd., Benicia, CA 94510
Phone (707) 742-6000 Fax (707) 746-1603
Email quotes to: FWNCBID@flatironcorp.com
An Equal Opportunity Employer

The undersigned declares:

I am over the age of 18 years and a citizen of the United States. I am not a party to and have no interest in this matter. I am principal clerk of the publisher of the Construction Up-Date, Inc, and Minority Bidders Bulletin, a trade/ focus publication in the City of San Diego, the County of San Diego, and the State of California. This notice, a true copy hereon, was published on the below date(s):

I declare under penality of perjury that the foregoing is true and correct.
Executed at San Diego, California

Suzie Davidson
signature

CONSTRUCTION UP-DATE INC.

DATES PUBLISHED

Minority Bidders Bulletin C.U. Inc.'s

9/19/13, 9/26/13
TRADE PUBLICATION

9/23/13, 9/30/13
FOCUS PUBLICATION

ALSO DISPLAYED ON WEB SITE @ *http://www.goodfaitheffort.com*

16885 W. Bernardo Dr., Suite 335, San Diego, CA 92127
Phone Number (858) 487-2600
Fax Number (858) 487-3500

REQUEST FOR CERTIFIED DISADVANTAGED BUSINESS ENTERPRISES (DBE) SUBCONTRACTORS AND SUPPLIERS FOR:

Construction on State Highway in Del Norte County 7 miles North of Gasquet at Various Locations from 0.5 Mile North of Middle Fork Smith River Bridge 01-0019 to 0.8 Mile North of Middle Fork Smith River Bridge 01-0016
BID DATE: OCTOBER 1, 2013 AT 2:00 PM

We are soliciting quotes for the following items of work, including, but not limited to: CAS/Roadway Signs, Bridge Demo, Clear & Grub, Erosion Control, AC Paving, Cold Plane AC, CIDH, Joint Seal Assembly, Rebar, Tie Down Anchors, AC Dike and Curbs, Underground Utilities, Metal Railing, MBGR, Bridge Concrete Barrier, Striping, Electrical, Minor Concrete, Micropiles, Aggregates, Ready Mix Concrete, Concrete Pumping, Steel Beams, Underground Pipe Products (APC, CSP & PVC), Misc. Iron and Steel, Misc. Metals, Trucking, SWPP Plan, SWPPP Materials, Lead Compliance Plan, Geotextile Materials, Bridge Bearings, Underground Precast, Street Sweeping, Traffic Control, Arborist Services and Biologist Services.

DBE GOAL 8%

Non-DBE Subs/Suppliers: You will be expected to carry a proportionate percentage of 2nd -tier participation with your quote. 2nd -tier participation will be evaluated with your price.

100% performance and payment bonds will be required for the full amount of the subcontract price. By submitting a price quote to Flatiron, subcontractors and suppliers bidder affirms that they have carefully examined ALL the bidding/contract documents/Addenda and that from his/her own investigation, they have satisfied themselves as to the nature and location of the work.; Please contact Flatiron West for any assistance to this solicitation, including obtaining bonding, insurance, equipment, materials and/or supplies. Please provide subcontractor and supplier quotes as early as possible to enable our estimators to perform a thorough evaluation of all quotes received. Flatiron's listing of a Subcontractor in its bid submittal to any agency is not to be construed as an acceptance of all of the Subcontractors conditions or exceptions included with Subcontractors price quotes. Quotations will be broken down into comparable packages as reasonably necessary. Quotations must be valid for the same duration as specified by the Owner for Contract Award. Flatiron is signatory to Operating Engineers, Laborers, Ironworkers, Cement Masons, Carpenters and Pile Drivers Unions. Any non-signatory subcontractors will be required to sign an agreement for trades covered under our union agreements. Flatiron intends to work cooperatively with subcontractors and suppliers for all bid items you are licensed and qualified to perform. Bid items can be split to facilitate participation from all certified firms. Flatiron West will pay for bond premium up to 2%. Subcontractors must possess a current contractors license, insurance and workers compensation coverage meeting Flatiron's requirements and will be required to sign the standard Flatiron Subcontract Agreement. A copy of the insurance requirements and agreement can be obtained by contacting the Estimating Administrator. Please contact Flatiron for any assistance required by your firm.

Project documents are available for free download on the Caltrans Office Engineer website at the following link http://www.dot.ca.gov/hq/esc/oe/project_ads_addenda/01/01-479404/. Plans, specifications and project requirements may be reviewed at our office by appointment only. Plans and specs are also available in local plan rooms. Email: lisimon@flatironcorp.com for appointment to view/access plans and specs in our office.

FLATIRON WEST, INC.
2100 Goodyear Rd., Benicia, CA 94510
Phone (707) 742-6000 Fax (707) 746-1603
Email quotes to: FWNCBID@flatironcorp.com
An Equal Opportunity Employer

FILE COPY

PUBLICATION AFFIDAVIT
DECLARATION OF PUBLICATION

STATE OF CALIFORNIA

FILED

Suzie Davidson /Art Director

REQUEST FOR CERTIFIED DISADVANTAGED BUSINESS ENTERPRISES (DBE) SUBCONTRACTORS AND SUPPLIERS FOR:

Construction on State Highway in Del Norte County 7 miles North of Gasquet at Various Locations from 0.5 Mile North of Middle Fork Smith River Bridge 01-0019 to 0.8 Mile North of Middle Fork Smith River Bridge 01-0016
BID DATE: OCTOBER 1, 2013 AT 2:00 PM

We are soliciting quotes for the following items of work, including, but not limited to: CAS/Roadway Signs, Bridge Demo, Clear & Grub, Erosion Control, AC Paving, Cold Plane AC, CIDH, Joint Seal Assembly, Rebar, Tie Down Anchors, AC Dike and Curbs, Underground Utilities, Metal Railing, MBGR, Bridge Concrete Barrier, Striping, Electrical, Minor Concrete, Micropiles, Aggregates, Ready Mix Concrete, Concrete Pumping, Steel Beams, Underground Pipe Products (AFC, CSP & PVC), Misc. Iron and Steel, Misc. Metals, Trucking, SWPP Plan, SWPPP Materials, Lead Compliance Plan, Geotextile Materials, Bridge Bearings, Underground Precast, Street Sweeping, Traffic Control, Arborist Services and Biologist Services.
DBE GOAL 8%

Non-DBE Subs/Suppliers: You will be expected to carry a proportionate percentage of 2nd -tier participation with your quote. 2nd -tier participation will be evaluated with your price.

100% performance and payment bonds will be required for the full amount of the subcontract price. By submitting a price quote to Flatiron, subcontractors and suppliers bidder affirms that they have carefully examined ALL the bidding/contract documents/Addenda and that from his/her own investigation, they have satisfied themselves as to the nature and location of the work.; Please contact Flatiron West for any assistance to this solicitation, including obtaining bonding, insurance, equipment, materials and/or supplies. Please provide subcontractor and supplier quotes as early as possible to enable our estimators to perform a thorough evaluation of all quotes received. Flatiron's listing of a Subcontractor in its bid submittal to any agency is not to be construed as an acceptance of all of the Subcontractors conditions or exceptions included with Subcontractors price quotes. Quotations will be broken down into comparable packages as reasonably necessary. Quotations must be valid for the same duration as specified by the Owner for Contract Award. Flatiron is signatory to Operating Engineers, Laborers, Ironworkers, Cement Masons, Carpenters and Pile Drivers Unions. Any non-signatory subcontractors will be required to sign an agreement for trades covered under our union agreements. Flatiron intends to work cooperatively with subcontractors and suppliers for all bid items you are licensed and qualified to perform. Bid items can be split to facilitate participation from all certified firms. Flatiron West will pay for bond premium up to 2%. Subcontractors must possess a current contractors license, insurance and workers compensation coverage meeting Flatiron's requirements and will be required to sign the standard Flatiron Subcontract Agreement. A copy of the insurance requirements and agreement can be obtained by contacting the Estimating Administrator. Please contact Flatiton for any assistance required by your firm.

Project documents are available for free download on the Caltrans Office Engineer website at the following link http://www.dot.ca.gov/hq/esc/oe/project_ads_addenda/01/01-479404/. Plans, specifications and project requirements may be reviewed at our office by appointment only. Plans and specs are also available in local plan rooms. Email: lisimon@flatironcorp.com for appointment to view/access plans and specs in our office.

FLATIRON WEST, INC.
2100 Goodyear Rd., Benicia, CA 94510
Phone (707) 742-6000 Fax (707) 746-1603
Email quotes to: FWNCBID@flatironcorp.com
An Equal Opportunity Employer

The undersigned declares:

I am over the age of 18 years and a citizen of the United States. I am not a party to and have no interest in this matter. I am principal clerk of the publisher of the Construction Up-Date, Inc, and Minority Bidders Bulletin, a trade/ focus publication in the City of San Diego, the County of San Diego, and the State of California. This notice, a true copy hereon, was published on the below date(s):

I declare under penality of perjury that the foregoing is true and correct.
Executed at San Diego, California

Suzie Davidson
signature

CONSTRUCTION UP-DATE INC.

DATES PUBLISHED

Minority Bidders Bulletin C.U. Inc.'s

9/19/13, 9/26/13
TRADE PUBLICATION

9/23/13, 9/30/13
FOCUS PUBLICATION

ALSO DISPLAYED ON WEB SITE @ *http://www.goodfaitheffort.com*

16885 W. Bernardo Dr., Suite 335, San Diego, CA 92127
Phone Number (858) 487-2600
Fax Number (858) 487-3500

REQUEST FOR CERTIFIED DISADVANTAGED BUSINESS ENTERPRISES (DBE GOAL 8%)
SUBCONTRACTORS AND SUPPLIERS FOR:

Construction on State Highway in Del Norte County
7 miles North of Gasquet at various locations from 0.5 Mile North of Middle Fork Smith Bridge 01-0019 to 0.8 Mile North of Middle Fork Smith River Bridge 01-0016
Caltrans Contract 01-479404

BID DATE: OCTOBER 1, 2013 AT 2:00 PM

Items of work available but not limited to: CAS/Roadway Signs, Bridge Demo, Clear & Grub, Erosion Control, AC Paving, Cold Plane AC, CIDH, Joint Seal Assembly, Rebar, Tie Down Anchors, AC Dike and Curbs, Underground Utilities, Metal Railing, MBGR, Bridge Concrete Barrier, Striping, Electrical, Minor Concrete, Micropiles, Aggregates, Ready Mix Concrete, Concrete Pumping, Steel Beams, Underground Pipe Products (APC, CSP & PVC), Misc. Iron and Steel, Misc. Metals, Trucking, SWPP Plan, SWPPP Materials, Lead Compliance Plan, Geotextile Materials, Bridge Bearings, Underground Precast, Street Sweeping, Traffic Control, Arborist Services and Biologist Services.

Non-DBE Subs/Suppliers: You will be expected to carry a proportionate percentage of 2nd-tier DBE goal participation with your quote. 2nd-tier DBE goal participation will be evaluated with your price.

100% performance and payment bonds will be required for the full amount of the subcontract price. By submitting a price quote to Flatiron, bidders affirm they have carefully examined ALL the bidding/contract documents/Addenda and from his/her own investigation, they have satisfied themselves as to the nature and location of the work. Please contact Flatiron West for any assistance to this solicitation, including obtaining bonding, insurance, equipment, materials and/or supplies. Please provide subcontractor/supplier quotes as early as possible to enable our estimators to perform a thorough evaluation of all quotes received. Flatiron's listing of a Subcontractor in its bid submittal to any agency is not to be construed as an acceptance of all of the Subcontractors conditions or exceptions included with Subcontractors price quotes. Quotations will be broken down into comparable packages as reasonably necessary. Quotations must be valid for the same duration as specified by the Owner for Contract Award. Flatiron is signatory to Operating Engineers, Laborers, Ironworkers, Cement Masons, Carpenters and Pile Drivers Unions. Any non-signatory subcontractors will be required to sign an agreement for trades covered under our union agreements. Flatiron intends to work cooperatively with subcontractors and suppliers for all bid items you are licensed and qualified to perform. Bid items can be split to facilitate participation from all certified firms. Flatiron will pay for bond premium up to 2%. Subcontractors must possess a current contractors license, insurance and workers compensation coverage meeting Flatiron's requirements and will be required to sign the standard Flatiron Subcontract Agreement. A copy of the insurance requirements and agreement can be obtained by contacting the Estimating Administrator. Project documents are available for free download on the Caltrans Office Engineer website at the following link http://www.dot.ca.gov/hq/esc/oe/project_ads_addenda/01/01-479404/ Plans & specs may be viewed at our office by appointment only. Plans/Specs are also available in local plan rooms. Email: Lisimon@flatironcorp.com for appointment to view/access plans and specs in our office.

FLATIRON WEST INC.
2100 Goodyear Rd., Benicia, CA 94510
Phone 707-742-6000 Bid Fax 707-746-1603
Email quotes to: FWNCBID@flatironcorp.com

An Equal Opportunity Employer

Today's Opportunities
ADVERTISING PROOF
DAILY CONSTRUCTION SERVICE®
Reed Construction Data

Advertising
P.O. Box 1748
Glen Ellen, CA 95442

Contact: Vikki D'Armiento
800-242-9747 • Fax: 800-850-9009

CLIENT: Flatiron West, Inc.

To : Lillian S.

SIZE: 9" x 10 Days = 90"

Run Dates: 9/17 thru 9/30 2013
No 7/4 or 7/5 issue dates

RATE: $588.

TERMS: Net 30 days from Invoice Date.

SPECIAL INSTRUCTIONS:

APPROVAL: Please publish the attached advertisement in Daily Construction Service, Northern California Edition, per terms and conditions above. I have reviewed the ad copy and have marked any necessary corrections.

OK?

Signed: Lel

Date: 9/16/13

CLASSIFIEDS

REQUEST FOR CERTIFIED DISADVANTAGED BUSINESS ENTERPRISES (DBE GOAL 8%)
SUBCONTRACTORS AND SUPPLIERS FOR:

Construction on State Highway in Del Norte County
7 miles North of Gasquet at various locations from 0.5 Mile North of Middle Fork Smith Bridge 01-0019 to 0.8 Mile North of Middle Fork Smith River Bridge 01-0016
Caltrans Contract 01-479404

BID DATE: OCTOBER 1, 2013 AT 2:00 PM

Items of work available but not limited to: CAS/Roadway Signs, Bridge Demo, Clear & Grub, Erosion Control, AC Paving, Cold Plane AC, CIDH, Joint Seal Assembly, Rebar, Tie Down Anchors, AC Dike and Curbs, Underground Utilities, Metal Railing, MBGR, Bridge Concrete Barrier, Striping, Electrical, Minor Concrete, Micropiles, Aggregates, Ready Mix Concrete, Concrete Pumping, Steel Beams, Underground Pipe Products (APC, CSP & PVC), Misc. Iron and Steel, Misc. Metals, Trucking, SWPP Plan, SWPPP Materials, Lead Compliance Plan, Geotextile Materials, Bridge Bearings, Underground Precast, Street Sweeping, Traffic Control, Arborist Services and Biologist Services.

Non-DBE Subs/Suppliers: You will be expected to carry a proportionate percentage of 2nd-tier DBE goal participation with your quote. 2nd-tier DBE goal participation will be evaluated with your price.

100% performance and payment bonds will be required for the full amount of the subcontract price. By submitting a price quote to Flatiron, bidders affirm they have carefully examined ALL the bidding/contract documents/Addenda and from his/her own investigation, they have satisfied themselves as to the nature and location of the work. Please contact Flatiron West for any assistance to this solicitation, including obtaining bonding, insurance, equipment, materials and/or supplies. Please provide subcontractor/supplier quotes as early as possible to enable our estimators to perform a thorough evaluation of all quotes received. Flatiron's listing of a Subcontractor in its bid submittal to any agency is not to be construed as an acceptance of all of the Subcontractors conditions or exceptions included with Subcontractors price quotes. Quotations will be broken down into comparable packages as reasonably necessary. Quotations must be valid for the same duration as specified by the Owner for Contract Award. Flatiron is signatory to Operating Engineers, Laborers, Ironworkers, Cement Masons, Carpenters and Pile Drivers Unions. Any non-signatory subcontractors will be required to sign an agreement for trades covered under our union agreements. Flatiron intends to work cooperatively with subcontractors and suppliers for all bid items you are licensed and qualified to perform. Bid items can be split to facilitate participation from all certified firms. Flatiron will pay for bond premium up to 2%. Subcontractors must possess a current contractors license, insurance and workers compensation coverage meeting Flatiron's requirements and will be required to sign the standard Flatiron Subcontract Agreement. A copy of the insurance requirements and agreement can be obtained by contacting the Estimating Administrator. Project documents are available for free download on the Caltrans Office Engineer website at the following link http://www.dot.ca.gov/hq/esc/oe/project_ads_addenda/01/01-479404/ Plans & specs may be viewed at our office by appointment only. Plans/Specs are also available in local plan rooms. Email: Lisimon@flatironcorp.com for appointment to view/access plans and specs in our office.

FLATIRON WEST INC.
2100 Goodyear Rd., Benicia, CA 94510
Phone 707-742-6000 Bid Fax 707-746-1603
Email quotes to: FWNCBID@flatironcorp.com
An Equal Opportunity Employer

BUSINESS IS GOOD...
BUT IT COULD BE BETTER!!!

Daily Construction Service®
can help make your business more profitable. DCS gives you daily access to:

- Bid Items
- Low Bid Unit Prices
- Weekly Bid Calendar
- Monthly Low Bid Index
- Paid Sub-Bids Wanted Ads
- Classified Opportunities
- Legal Advertisements

(800) 678-1263

Customer Care: 800.424.3996 | customercare@reedbusiness.com
© 2013 Reed Construction Data. All Rights Reserved.

DBE GoodFaith Inc.
P. O. Box 521,
Newark, CA 94560
T: (877) 802-3394
F: (510) 751-0780
info@dbegoodfaith.com
www.dbegoodfaith.com

Receipt - Transaction #0

We thank Flatiron West Inc for choosing DBE GoodFaith Inc. to assist in the recruitment of socially and economically disadvantaged businesses (DBE, MBE, WBE, DVBEs, UDBEs, & SBEs, etc.) for your contract. All solicitations are conducted in good faith. We declare under penalty of perjury that all documentation is true and correct.

Transaction Date & Time: 9/16/2013 11:39:03 AM

Estimator Name: Jeff Wells

Awarding Agency: Caltrans

Project Name: Rte 199 Gasquet

Bid Date & Time: 10/01/2013 02:00 P.M

Service Chosen: Gold Service (Ad, Email, Fax and Phone services)

Amount Paid: $0

PLEASE NOTE:

- All outreach performed by DBE GoodFaith Inc. can be tracked and downloaded from the customers' account homepages.
- All advertisements are published immediately after submission in our online Minority Focus & Trede Journals and run until the bid date listed on the advertisement.
- For Silver and Gold Package transactions, faxes are sent within 3 business-hours after the submission of the advertisement.
- Documentation for Gold Package transactions will not be completed until the completion of the final call on the second call date. DBE GoodFaith Inc. requires a minimum of three (3) business days to process a Gold Package transaction. On Day One (1), DBE GoodFaith Inc. publishes and faxes invitations to bid to the selected recipients. On Day Two (2), DBE GoodFaith Inc. performs the initial calls. On Day Three (3), DBE GoodFaith Inc. performs follow-up calls. If the transaction is submitted less than three (3) business days prior to the bid date, DBE GoodFaith Inc. reserves the right to change the 2nd call date.
- Review the contract's bid documents to ensure that your outreach is in compliance with any and all additional requirements and guidelines established by
  the awarding agency. Regardless of the service package selected, DBE GoodFaith Inc. customers may be required to perform outreach steps beyond what the services we
  provide. DBE GoodFaith Inc. strongly recommends that its customers advertise in other local minority focus outlets and make additional contact with selected and other minority firms to ansure compliance with good faith effort requirements.
- The Terms of Agreement tietween your company and DBE GoodFaith Inc. can be viewed at www.dbegoodfaith.com.
- If you have any quastions or if we can be of further assistance please feel free to contact us via email at info@dbegoodfaith.com.

Thanks again,

DBE GoodFaith Inc.

Ad created on 09/16/2013 and placed on the following publications

http://www.dbegoodfaith.com

http://trade.dbegoodfaith.com

Focus Journal Ad

Published on www.dbegoodfaith.com, 09/16/2013 at 11:18AM

The advertisement published in DBE GoodFaith's Focus Journal runs from the publication date until the bid date listed on the advertisement.

Estimator
Jeff Wells

Project Coordinator
Lillian Simon

Contact Information
2100 Goodyear Road
Benicia, CA
94510
Tel: 707-742-6000
Fax: 707-746-1603

Flatiron West Inc

is seeking qualified DBEs

Project Name
Rte 199 Gasquet

Awarding Agency
Caltrans

Project Location
Gasquet, Del Norte County, District 01, CA

Bid Date & Time
10/01/2013 at 02:00 P.M

Bid/Contract #
01-479404

Project Details
Construction on State Highway in Del Norte County 7 miles North of Gasquet at various locations from 0.5 Mile North of Middle Fork Smith River Bridge 01-0019 to 0.8 Mile North of Middle Fork Smith River Bridge 01-0016. We are soliciting quotes for the following items of work, including, but not limited to: CAS/Roadway Signs, Bridge Demo, Clear & Grub, Erosion Control, AC Paving, Cold Plane AC, CIDH, Joint Seal Assembly, Rebar, Tie Down Anchors, AC Dike and Curtis, Underground Utilities, Metal Railing, MBGR, Bridge Concrete Barrier, Striping, Electrical, Minor Concrete, Micropiles, Aggregates, Ready Mix Concrete, Concrete Pumping, Steel Beams, Underground Puipe Products (APC, CSP & PVC), Misc. Iron and Steel, Misc. Metals, Trucking, SWPP Plan, SWPPP Materials, Lead Compliance Plan, Geotextile Materials, Bridge Bearings, Underground Precast, Street Sweeping, Traffic Control, Artiorist Services and Biologist Services. Non-DBE Subs/Suppliers: You will be expected to carry a proportionate percentage of 2nd-tier participation with your quote. 2nd-tier participation will be evaluated with your price. 100% performance and payment bonds will be required for the full amount of the subcontract price. By submitting a price quote to Flatiron, subcontractors and suppliers bidder affirms that they have carefully examined ALL the bidding/contract documents/Addenda and that from his/her own investigation, they have satisfied themselves as to the nature and location of the work. Please contact Flatiron West for any assistance to this solicitation, including obtaining bonding, insurance, equipment, materials and/or supplies. Please provide subcontractor and supplier quotes as early as possible to enable our estimators to perform a thorough evaluation of all quotes received. Flatiron's listing of a Subcontractor in its bid submittal to any agency is not to be construed as an acceptance of all of the Subcontractors conditions or exceptions included with Subcontractors price quotes. Quotations will be broken down into comparable packages as reasonably necessary. Quotations must be valid for the same duration as specified by the Owner for Contract Award. Flatiron is signatory to Operating Engineers, Laborers, Ironworkers, Cement Masons, Carpenters and Pile Drivers Unions. Any non-signatory subcontractors will be required to sign an agreement for trades covered under our union agreements. Flatiron intends to work cooperatively with subcontractors and suppliers for all bid items you are licensed and qualified to perform. Bid items can be split to facilitate participation from all certified firms. Flatiron West will pay for bond premium up to 2%. Subcontractors must possess a current contractors license, insurance and workers compensation coverage meeting Flatiron's requirements and will be required to sign the standard Flatiron Subcontract Agreement. A copy of the insurance requirements and agreement can be obtained by

	contacting the Estimating Administrator. Please contact Flatiron for any assistance required by your firm. Project documents are available for free download on the Caltrans Office Engineer website at the following link http://www.dot.ca.gov/hq/esc/oe/project_ads_addenda/01/01-479404/ Plans, specifications and project requirements may be reviewed at our office by appointment only. Plans and specs are also available in local plan rooms. Email: Lisimon@flatironcorp.com for appointment to view/access plans and specs in our office. 100% performance and payment bonds by an admitted surety will be required for the full amount of the subcontract bid price. Bonds are subject to approval by Flatiron. Flatiron will pay bond premium up to 2.0%. Worker's Compensation Waiver of Subrogation required. Please contact Flatiron for bonding and insurance requirements, or if any other assistance is needed. Quotations must be valid for same duration as specified by owner for contract award. Plans, specifications may be downloaed for free from the Caltrans website or may be reviewed at our office by appointment only. Access to the Flatiron ftp site for project plans and specs can also be granted by email request to: lisimon@flatironcorp.com Flatiron will work cooperatively with Subcontractors and suppliers for all bid items you are licensed and qualified to perform. Non-DBE Subs/Suppliers: You will be expected to carry a proportionate percentage of 2nd-tier DBE goal participation with your quote. 2nd-tier DBE goal participation will be evaluated with your price. Flatiron is signatory to the Operating Engineers, Laborers, Carpenters, Cement Masons and Pile Drivers Unions. Any non-signatory subs will be required to sign an agreement for trades covered under our current union agreements.

Trade Journal Ad

Published on www.trade.dbegoodfaith.com, 09/16/2013 at 11:18AM

The advertisement published in DBE GoodFaith's Trade Journal runs from the publication date until the bid date listed on the advertisement.

Trade Journal Ad

Flatiron West Inc is Seeking Qualified DBE

Bid Due Date : 10/01/2013 at 02:00 P.M Bid No : 01-479404

Contact Estimator : Jeff Walls

Project Name	:	Rte 199 Gasquet
Agency Name	:	Caltrans
Project City	:	Gasquet
Project County	:	Del Norte County, District 01
Project State	:	CA
Project Details	:	

Construction on State Highway in Del Norte County 7 miles North of Gasquet at various locations from 0.5 Mile North of Middle Fork Smith River Bridge 01-0019 to 0.8 Mile North of Middle Fork Smith River Bridge 01-0016. We are soliciting quotes for the following items of work, including, but not limited to: CAS/Roadway Signs, Bridge Demo, Clear & Grub, Erosion Control, AC Paving, Cold Plane AC, CIDH, Joint Seal Assembly, Rebar, Tie Down Anchors, AC Dike and Curbs, Underground Utilities, Metal Railing, MBGR, Bridge Concrete Barrier, Striping, Electrical, Minor Concrete, Micropiles, Aggregates, Ready Mix Concrete, Concrete Pumping, Steal Beams, Underground Pulpe Products (APC, CSP & PVC), Misc. Iron and Steel, Misc. Metals, Trucking, SWPP Plan, SWPPP Materials, Lead Compliance Plan, Geotextile Materials, Bridge Bearings, Underground Precast, Street Sweeping, Traffic Control, Arborist Services and Biologist Services. Non-DBE Subs/Suppliers: You will be expected to carry a proportionate percentage of 2nd-tier participation with your quote. 2nd-tier participation will be evaluated with your price. 100% performance and payment bonds will be required for the full amount of the subcontract price. By submitting a price quote to Flatiron, subcontractors and suppliers bidder affirms that they have carefully examined ALL the bidding/contract documents/Addenda and that from his/her own investigation, they have satisfied themselves as to the nature and location of the work. Please contact Flatiron West for any assistance to this solicitation, including obtaining bonding, insurance, equipment, materials and/or supplies. Please provide subcontractor and supplier quotes as early as possible to enable our estimators to perform a thorough evaluation of all quotes received. Flatiron's listing of a Subcontractor in its bid submittal to any agency is not to be construed as an acceptance of all of the Subcontractors conditions or exceptions included with Subcontractors price quotes. Quotations will be broken down into comparable packages as reasonably necessary. Quotations must be valid for the same duration as specified by the Owner for Contract Award. Flatiron is signatory to Operating Engineers, Laborers, Ironworkers, Cement Masons, Carpenters and Pile Drivers Unions. Any non-signatory subcontractors will be required to sign en agreement for trades covered under our union agreements. Flatiron intends to work cooperatively with subcontractors and suppliers for all bid items you are licensed and qualified to perform. Bid items can be split to facilitate participation from all certified firms. Flatiron West will pay for bond premium up to 2%. Subcontractors must possess a current contractors license, insurance and workers compensation coverage meeting Flatiron's requirements and will be required to sign the standard Flatiron Subcontract Agreement. A copy of the insurance requirements and agreement can be obtained by contacting the Estimating Administrator. Please contact Flatiron for any assistance required by your firm. Project documents are available for free download on the Caltrans Office Engineer website at the following link http://www.dot.ca.gov/hq/esc/oe/project_ads_addenda/01/01-479404/ Plans, specifications and project requirements may be reviewed at our office by appointment only. Plans and specs are also available in local plan rooms. Email: Lisimon@flatironcorp.com for appointment to view/access plans and specs in our office.

Contact Details	:	Lillian Simon 2100 Goodyear Road Benicia, CA 94510 Tel: 707-742-6000 Fax: 707-746-1603

100% performance and payment bonds by an admitted surety will be required for the full amount of the subcontract bid price. Bonds are subject to approval by Flatiron. Flatiron will pay bond premium up to 2.0%. Worker's Compensation Waiver of Subrogation required. Please contact Flatiron for bonding and insurance requirements, or if any other assistance is needed. Quotations must be valid for same duration as specified by owner for contract award. Plans, specifications may be downloaed for free from the Caltrans website or may be reviewed at our office by appointment only. Access to tha Flatiron ftp site for project plans and specs can also be granted by email request to: lisimon@flatironcorp.com Flatiron will work cooperatively with Subcontractors and suppliers for all bid items you are licensed and qualified to perform. Non-DBE Subs/Suppliers: You will be expected to carry a proportionate percentage of 2nd-tier DBE goal participation with your quote. 2nd-tier DBE goal participation will be evaluated with your price. Flatiron is signatory to the Operating Engineers, Laborers, Carpenters, Cement Masons and Pile Drivers Unions. Any non-signatory subs will be required to sign an agreement for trades covered under our current union agreements.

Contractor: Flatiron West Inc **Contact:** Lillian Simon
Address: 2100 Goodyear Road Benicia, CA 94510
Phone: 707-742-6000 **Fax:** 707-746-1603 **Email:** lisimon@flatironcorp.com
Services needed: Flatiron West Inc is soliciting for the following items of work, but are not limited to: TS/Roadway Signs, Bridge Demo, Clear & Grub, Erosion Control, AC Paving, Cold Plane AC, CIDH, Joint Seal Assembly, Rebar, Tie Down Anchors, AC Dike and Curbs, Underground Utilities, Metal Railing, MBGR, Bridge Concrete Barrier, Striping, Electrical, Minor Concrete, Micropiles, Aggregates, Ready Mix Concrete, Concrete Pumping, Steel Beams, Underground Puipe Products (APC, CSP & PVC), Misc. Iron and Steel, Misc. Metals, Trucking, SWPP Plan, SWPPP Materials, Lead Compliance Plan, Geotextile Materials, Bridge Bearings, Underground Precast, Street Sweeping, Traffic Control, Arborist Services and Biologist Services.
Requirements: 100% performance and payment bonds will be required for the full amount of the subcontract price. By submitting a price quote to Flatiron, subcontractors and suppliers bidder affirms that they have carefully examined ALL the bidding/contract documents/Addenda and that from his/her own investigation, they have satisfied themselves as to the nature and location of the work. Please contact Flatiron West for any assistance to this solicitation, including obtaining bonding, insurance, equipment, materials and/or supplies. Please provide subcontractor and supplier quotes as early as possible to enable our estimators to perform a thorough evaluation of all quotes received. Flatiron's listing of a Subcontractor in its bid submittal to any agency is not to be construed as an acceptance of all of the Subcontractor?s conditions or exceptions included with Subcontractor?s price quotes. Quotations will be broken down into comparable packages as reasonably necessary. Quotations must be valid for the same duration as specified by the Owner for Contract Award. Flatiron is signatory to Operating Engineers, Laborers, Ironworkers, Cement Masons, Carpenters and Pile Drivers Unions. Any non-signatory subcontractors will be required to sign an agreement for trades covered under our union agreements. Plans, specifications and project requirements may be reviewed at our office by appointment only or plans and specs may also be downloaded on the Caltrans Office Engineer website at no cost. Flatiron West will work cooperatively with Subcontractors and suppliers for all bid items you are licensed and qualified to perform. Bid items can be split to facilitate participation from all certified firms. Flatiron West will pay for bond premium up to 2%. Subcontractors must possess a current contractor?s license, insurance and worker?s compensation coverage meeting Flatiron's requirements and will be required to sign the standard Flatiron Subcontract Agreement. A copy of the insurance requirements and agreement can be obtained by contacting the Estimating Administrator. Flatiron West is an Equal Opportunity Employer. Please contact Flatiron for any assistance required by your firm.
Date posted: 09/16/2013

insurance, and worker's compensation coverage meeting Tidewater's requirements and will be required to sign the standard Tidewater Subcontract Agreement. A copy of the insurance requirements and agreement can be obtained by contacting the Estimator. Plans and specifications are available for viewing at our office located at 16156 Highway 101 South; Brookings, OR 97415. Please call if you need assistance in obtaining bonding, insurance, equipment, materials and/or supplies. Tidewater intends to work cooperatively with all qualified firms seeking work on this project. Tidewater Contractors, Inc is an Equal Opportunity Employer. All Subcontractor and Supplier quotes are required 24 hours prior to the bid date to enable thorough evaluation. Tidewater will consider all bids that are submitted.
Date posted: 09/09/2013

Contractor: Flatiron West Inc **Contact:** Lillian Simon
Address: 2100 Goodyear Road Benicia, CA 94510
Phone: 707-742-6000 **Fax:** 707-746-1603 **Email:** lisimon@flatironcorp.com
Services needed: Flatiron West Inc is soliciting for the following items of work, but are not limited to: CAS/Roadway Signs, Bridge Demo, Clear & Grub, Erosion Control, AC Paving, Cold Plane AC, CIDH, Joint Seal Assembly, Rebar, Tie Down Anchors, AC Dike and Curbs, Underground Utilities, Metal Railing, MBGR, Bridge Concrete Barrier, Striping, Electrical, Minor Concrete, Micropiles, Aggregates, Ready Mix Concrete, Concrete Pumping, Steel Beams, Underground Puipe Products (APC, CSP & PVC), Misc. Iron and Steel, Misc. Metals, Trucking, SWPP Plan, SWPPP Materials, Lead Compliance Plan, Geotextile Materials, Bridge Bearings, Underground Precast, Street Sweeping, Traffic Control, Arborist Services and Biologist Services.
Requirements: 100% performance and payment bonds will be required for the full amount of the subcontract price. By submitting a price quote to Flatiron, subcontractors and suppliers bidder affirms that they have carefully examined ALL the bidding/contract documents/Addenda and that from his/her own investigation, they have satisfied themselves as to the nature and location of the work. Please contact Flatiron West for any assistance to this solicitation, including obtaining bonding, insurance, equipment, materials and/or supplies. Please provide subcontractor and supplier quotes as early as possible to enable our estimators to perform a thorough evaluation of all quotes received. Flatiron's listing of a Subcontractor in its bid submittal to any agency is not to be construed as an acceptance of all of the Subcontractor?s conditions or exceptions included with Subcontractor?s price quotes. Quotations will be broken down into comparable packages as reasonably necessary. Quotations must be valid for the same duration as specified by the Owner for Contract Award. Flatiron is signatory to Operating Engineers, Laborers, Ironworkers, Cement Masons, Carpenters and Pile Drivers Unions. Any non-signatory subcontractors will be required to sign an agreement for trades covered under our union agreements. Plans, specifications and project requirements may be reviewed at our office by appointment only or plans and specs may also be downloaded on the Caltrans Office Engineer website at no cost. Flatiron West will work cooperatively with Subcontractors and suppliers for all bid items you are licensed and qualified to perform. Bid items can be split to facilitate participation from all certified firms. Flatiron West will pay for bond premium up to 2%. Subcontractors must possess a current contractor?s license, insurance and worker?s compensation coverage meeting Flatiron's requirements and will be required to sign the standard Flatiron Subcontract Agreement. A copy of the insurance requirements and agreement can be obtained by contacting the Estimating Administrator. Flatiron West is an Equal Opportunity Employer. Please contact Flatiron for any assistance required by your firm.
Date posted: 09/16/2013

Contractor: MJ Hughes Construction **Contact:** Scott Andrews
Address: 11510 NE 87th AVe Vancouver WA
Phone: 360-314-2024 **Fax:** 360-828-5871 **Email:** bids@mjhughes.com
Services needed: Earthwork, Utilities, Rebar, Paving, Landscaping,
Requirements:
Date posted: 09/17/2013

Contractor: SHASTA CONSTRUCTORS, INC. **Contact:** Jan Lusso
Address: P.O. Box 491539 Redding, CA 96049
Phone: (530) 365-3930 **Fax:** (530) 365-5465 **Email:** jlusso@shastaconstructors.com
Services needed: Shasta Constructors, Inc. is seeking subcontractors and/or suppliers including those certified and qualified DBEs to provide material and sub quotes for bid items including, but not limited to: Lead Compliance Plan, Construction Area Signs, Temp Pavement Marking (Paint), Temp Traffic Stripe (Paint), Temp Portable

Section 5

Other Resources for Outreach

FLATIRON
2100 Goodyear Rd. Benicia, CA 94510
TEL: (707) 742-6000 ESTIMATING FAX: (707) 746-1603
AN EQUAL OPPORTUNITY EMPLOYER

INVITATION TO BID

Date: 9/20/2013

FLATIRON is requesting quotes from certified Disadvantaged Business Enterprises (DBE) Subcontractor and Supplier firms for:

PROJECT INFORMATION:

Bid Date:	**October 1, 2013 at 2:00 PM**
Project Description:	**Caltrans – Rte 199 Gasquet, Smith River Bridge**
Contract No.:	**01-479404**
Project Location:	**Gasquet, CA**
Engineer's Estimate:	**$11,700,000**
Project Goal:	**DBE Goal – 8%**

This project has participation opportunities for DBE Subcontractors and Suppliers for the following items of work, but not limited to:

CAS/Roadway Signs, Bridge Demo, Clear & Grub, Erosion Control, AC Paving, Cold Plane AC, CIDH, Joint Seal Assembly, Rebar, Tie Down Anchors, AC Dike and Curbs, Underground Utilities, Metal Railing, MBGR, Bridge Concrete Barrier, Striping, Electrical, Minor Concrete, Micropiles, Aggregates, Ready Mix Concrete, Concrete Pumping, Steel Beams, Underground Pipe Products (APC, CSP & PVC), Misc. Iron and Steel, Misc. Metals, Trucking, SWPP Plan, SWPPP Materials, Lead Compliance Plan, Geotextile Materials, Bridge Bearings, Underground Precast, Street Sweeping, Traffic Control, Arborist Services and Biologist Services

Will you Bid to Flatiron? :	**Yes**	☐	**No**	☐
Any Info or assistance needed from Flatiron?:				
YOUR Company Name				

PLEASE FAX THIS FORM BACK to (707) 746-1603 OR SEND EMAIL RESPONSE TO Lisimon@flatironcorp.com CONFIRMING WHETHER YOUR COMPANY WILL BID.

To view plans and specs on the Flatiron FTP site, contact Lillian Simon by email request for access at Lisimon@flatironcorp.com Digital Plans/Specs are also available free of charge from the Caltrans Office Engineer website at the following link: http://www.dot.ca.gov/hq/esc/oe/project_ads_addenda/01/01-479404/

Subcontractors must separate material and labor components of your quote/bid.

Performance & Payment Bonds by admitted surety, naming Flatiron as the obligee, in full amount of the subcontractor's bid, subject to approval by Flatiron are required. Bonding assistance is available. Flatiron will pay bond premium up to 2.0%. Worker's Compensation Waiver of Subrogation is required. Please contact Flatiron for bonding and insurance requirements, or if any other assistance is needed. Quotations must be valid for same duration as specified by owner for contract award. Subcontractors must abide by the terms of the contract documents for this project.

Flatiron contact info: Attn: Lillian Simon Tel #707-742-6000 Email: Lisimon@flatironcorp.com

Simon, Lillian

From: Simon, Lillian
Sent: Friday, September 20, 2013 5:12 PM
To: Simon, Lillian
Subject: Flatiron - Invitation to Bid - Caltrans Rte 199 Gasquet - Smith River Bridge - Contract 01-479404
Attachments: Invitation to Bid.pdf

Importance: High

Ladies and Gentlemen,

Please see the attached Solicitation/Invitation to Bid Notice for Caltrans Rte 199 Gasquet, Smith River Bridge Project. Please respond with a YES or NO bid by FAX or EMAIL.

We are seeking DBE firm participation to assist us in achieving the 8% goal.

Please contact me if you are interested in bidding on this project or need any assistance with bonding, insurance or other projects needs to facilitate your participation.

Thank you,

Lil

Lillian Simon
Estimating Administrator
Western Region

Flatiron West Inc.
2100 Goodyear Road
Benicia, CA 94510
707-742-6000 **OFFICE**
707-742-6053 **DESK PHONE**
707-746-0849 **FAX**
408-690-6857 **CELL PHONE**
www.flatironcorp.com

Build the Best. Be the Best.

bentancourtbros@sbcglobal.net; weterdown@hotmail.com; roberto@terrawestinc.com; michelle@trafficdevelopmentservices.com; dmmerc@aol.com; rogerbrowninc@gmail.com; bvalentine@valentinecorp.com; ct@ctconcretecutting.com; cjw@wierconstruction.com; praisetime7@yahoo.com; beckim76@hotmail.com; rdconst69@netzero.com; jebeador@beador.com; bt@pattersontaber.com; lrobbins@kapelconstruction.com; pattielaine@cox.net; hudcynth@gmail.com; javier@romero-gec.com; danbushinc@earthlink.net; mconrad@sapperwest.com; cindymorello@yahoo.com; gilardoni@att.net; falconconstruction@yahoo.com; indstructures@gmail.com; mcsnai@sbcglobal.net; cencalconstruction@ymail.com; hildafox@cwfoxconstruction.com; holmridge@snowcrest.net; phillipsexcavatinginc@frontiernet.net; ahoy1@frontiernet.net; marlene@roadwayeng.com; bids@anoziracorp.com; info@masteinerconst.com; omar@stantonutilities.com; JMBSGEM@GMAIL.COM; dale@dravespipeline.com; tdudley@innovativeconcrete.org; hod@cooperconcrete.net; shelleya@calvalleyconstruction.com; sjdinc@att.net; ryazdi05@gmail.com; ron@rljohnsonlompoc.com; magdaveassoc@yahoo.com; brendan.dailey@vet-corps.com; dhamilton@teeheeengineering.com; admin@bwatkin.com; salini@proseservices.net; rakaninc@gmail.com; reberconstruction@comcast.net; fred@kavehinc.com; seanwarrensmith@comcast.net; mcclurejoel@sbcglobal.net; Rebecca@Payco.Biz; grondinconstruction@msn.com; jabrecontracting@aol.com; brian@slsdvbe.com; cindymorello@yahoo.com; andy@compav.com; dmcontractinginc63@yahoo.com; bill@wgconstructioninc.com; kitchellconstruction@gmail.com; rbrown@rbrownconstruction.net; lionel@lmjconstructioninc.com; Contact@KORMXINC.COM; easterveteransforever@yahoo.com; c.rodriguez@emoiltransport.com; ryan@rpriceconstruction.com; ahighwayman@verizon.net

DBE Goodfaith Inc. **Good Faith Transaction Log**

Company Details

Company Name	:	Flatiron West Inc
Department	:	Estimating Administrator
Address	:	2100 Goodyear Road
Suite #	:	
City	:	Benicia
State	:	California
Zip	:	94510
Phone #	:	Tel : 707-742-6000
Fax #	:	Fax : 707-746-1603
Email #	:	lisimon@flatironcorp.com

Solicitation Transaction Log (STL)

Bid #	:	01-479404
Bid Date	:	10/01/2013
Bid Description	:	Construction on State Highway in Del Norte County 7 miles North of Gasquet at various locations from 0.5 Mile North of Middle Fork Smith River Bridge 01-0019 to 0.8 Mile North of Middle Fork Smith River Bridge 01-0016. We are soliciting quotes for the following items of work, including, but not limited to: CAS/Roadway Signs, Bridge Demo, Clear & Grub, Erosion Control, AC Paving, Cold Plane AC, CIDH, Joint Seal Assembly, Rebar, Tie Down Anchors, AC Dike and Curbs, Underground Utilities, Metal Railing, MBGR, Bridge Concrete Barrier, Striping, Electrical, Minor Concrete, Micropiles, Aggregates, Ready Mix Concrete, Concrete Pumping, Steel Beams, Underground Pulpe Products (APC, CSP & PVC), Misc. Iron and Steel, Misc. Metals, Trucking, SWPP Plan, SWPPP Materials, Lead Compliance Plan, Geotextile Materials, Bridge Bearings, Underground Precast, Street Sweeping, Traffic Control, Arborist Services and Biologist Services. Non-DBE Subs/Suppliers: You will be expected to carry a proportionate percentage of 2nd-tier participation with your quote. 2nd-tier participation will be evaluated with your price. 100% performance and payment bonds will be required for the full amount of the subcontract price. By submitting a price quote to Flatiron, subcontractors and suppliers bidder affirms that they have carefully examined ALL the bidding/contract documents/Addenda and that from his/her own investigation, they have satisfied themselves as to the nature and location of the work. Please contact Flatiron West for any assistance to this solicitation, including obtaining bonding, insurance, equipment, materials and/or supplies. Please provide subcontractor and supplier quotes as early as possible to enable our estimators to perform a thorough evaluation of all quotes received. Flatiron's listing of a Subcontractor in its bid submittal to any agency is not to be construed as an acceptance of all of the Subcontractors conditions or exceptions included with Subcontractors price quotes. Quotations will be broken down into comparable packages as reasonably necessary. Quotations must be valid for the same duration as specified by the Owner for Contract Award. Flatiron is signatory to Operating Engineers, Laborers, Ironworkers, Cement Masons, Carpenters and Pile Drivers Unions. Any non-signatory subcontractors will be required to sign an agreement for trades covered under our union agreements. Flatiron intends to work cooperatively with subcontractors and suppliers for all bid items you are licensed and qualified to perform. Bid items can be split to facilitate participation from all certified firms. Flatiron West will pay for bond premium up to 2%. Subcontractors must possess a current contractors license, insurance and workers compensation coverage meeting Flatiron's requirements and will be required to sign the standard Flatiron Subcontract Agreement. A copy of the insurance

	requirements and agreement can be obtained by contacting the Estimating Administrator. Please contact Flatiron for any assistance required by your firm. Project documents are available for free download on the Caltrans Office Engineer website at the following link http://www.dot.ca.gov/hq/esc/oe/project_ads_addenda/01/01-479404/ Plans, specifications and project requirements may be reviewed at our office by appointment only. Plans and specs are also available in local plan rooms. Email: Lisimon@flatironcorp.com for appointment to view/access plans and specs in our office.

This document contains all information pertaining with solicitations made on behalf of/for Flatiron West Inc of Benicia, California by DBE Goodfaith Inc. (a Califomia-based Corporation).

These solicitations have been done in good faith. DBE Goodfaith has participated with Flatiron West Inc in communicating with selected DBE firms.

DBE Goodfaith has contacted the Califomia Department of Transportation (Office of Civil Rights) on 09/16/2013 on your behalf. Please write this information on the appropriate forms if required.

Advertisements published in DBE GoodFaith's Minority Focus and Trade Joumals run from the publication date until the bid date listed on the advertisements.

Total Companies Solicited

The following information is a summary of the different types of Business that have been solicited by DBE Good Faith Inc. on behalf of Flatiron West Inc

DVBE (Disadvantaged Veteran Business Enterprises)	-	0
DBE (Disadvantaged Business Enterprises)	-	53
UDBE (Underutilized Disadvantaged Business Enterprise)	-	0
MBE (Minority Owned Business Enterprises)	-	0
WBE (Women Owned Business Enterprises)	-	0
SBE (Small Business Enterprises)	-	0
	Total -	53

Minority Focus Journal Ad posted to website www.dbegoodfaith.net on 09/16/2013 at 11:18AM

The advertisement published in DBE GoodFaith's Focus Journal runs from the publication date until the bid date listed on the advertisement.

Estimator
Jeff Wells

Project Coordinator
Lillian Simon

Contact Information
2100 Goodyear Road
Benicia, California
94510
Tel : 707-742-6000
Fax : 707-746-1603

Flatiron West Inc

is seeking qualified DBEs

Project Name
Rte 199 Gasquet

Awarding Agency
Caltrans

Project Location
Gasquet, Del Norte County, District 01, California

Bid Date & Time
10/01/2013 at 02:00 P.M

Bid/Contract #
01-479404

Project Details
Construction on State Highway in Del Norte County 7 miles North of Gasquet at various locations from 0.5 Mile North of Middle Fork Smith River Bridge 01-0019 to 0.8 Mile North of Middle Fork Smith River Bridge 01-0016. We are soliciting quotes for the following items of work, including, but not limited to: CAS/Roadway Signs, Bridge Demo, Clear & Grub, Erosion Control, AC Paving, Cold Plane AC, CIDH, Joint Seal Assembly, Rebar, Tie Down Anchors, AC Dike and Curbs, Underground Utilities, Metal Railing, MBGR, Bridge Concrete Barrier, Striping, Electrical, Minor Concrete, Micropiles, Aggregates, Ready Mix Concrete, Concrete Pumping, Steel Beams, Underground Puipe Products (APC, CSP & PVC), Misc. Iron and Steel, Misc. Metals, Trucking, SWPP Plan, SWPPP Materials, Lead Compliance Plan, Geotextile Materials, Bridge Bearings, Underground Precast, Street Sweeping, Traffic Control, Arborist Services and Biologist Services. Non-DBE Subs/Suppliers: You will be expected to carry a proportionate percentage of 2nd-tier participation with your quote. 2nd-tier participation will be evaluated with your price. 100% performance and payment bonds will be required for the full amount of the subcontract price. By submitting a price quote to Flatiron, subcontractors and suppliers bidder affirms that they have carefully examined ALL the bidding/contract documents/Addenda and that from his/her own investigation, they have satisfied themselves as to the nature and location of the work. Please contact Flatiron West for any assistance to this solicitation, including obtaining bonding, insurance, equipment, materials and/or supplies. Please provide subcontractor and supplier quotes as early as possible to enable our estimators to perform a thorough evaluation of all quotes received. Flatiron's listing of a Subcontractor in its bid submittal to any agency is not to be construed as an acceptance of all of the Subcontractors conditions or exceptions included with Subcontractors price quotes. Quotations will be broken down into comparable packages as reasonably necessary. Quotations must be valid for the same duration as specified by the Owner for Contract Award. Flatiron is signatory to Operating Engineers, Laborers, Ironworkers, Cement Masons, Carpenters and Pile Drivers Unions. Any non-signatory subcontractors will be required to sign an agreement for trades covered under our union agreements. Flatiron intends to work cooperatively with subcontractors and suppliers for all bid items you are licensed and qualified to perform. Bid items can be split to facilitate participation from all certified firms. Flatiron West will pay for bond premium up to 2%. Subcontractors must possess a current contractors license, insurance and workers compensation coverage meeting Flatiron's requirements and will be required to sign the standard Flatiron Subcontract Agreement. A copy of the insurance requirements and agreement can be obtained by contacting the Estimating Administrator. Please contact Flatiron for any assistance required by your firm. Project documents are available for free download on the Caltrans Office Engineer website at the following link
http://www.dot.ca.gov/hq/esc/oe/project_ads_addenda/01/01-479404/ Plans, specifications and project requirements may be

	reviewed at our office by appointment only. Plans and specs are also available in local plan rooms. Email: Lisimon@flatironcorp.com for appointment to view/access plans and specs in our office. 100% performance and payment bonds by an admitted surety will be required for the full amount of the subcontract bid price. Bonds are subject to approval by Flatiron. Flatiron will pay bond premium up to 2.0%. Worker's Compensation Waiver of Subrogation required. Please contact Flatiron for bonding and insurance requirements, or if any other assistance is needed. Quotations must be valid for same duration as specified by owner for contract award. Plans, specifications may be downloaed for free from the Caltrans website or may be reviewed at our office by appointment only. Access to the Flatiron ftp site for project plans and specs can also be granted by email request to: lisimon@flatironcorp.com Flatiron will work cooperatively with Subcontractors and suppliers for all bid items you are licensed and qualified to perform. Non-DBE Subs/Suppliers: You will be expected to carry a proportionate percentage of 2nd-tier DBE goal participation with your quote. 2nd-tier DBE goal participation will be evaluated with your price. Flatiron is signatory to the Operating Engineers, Laborers, Carpenters, Cement Masons and Pile Drivers Unions. Any non-signatory subs will be required to sign an agreement for trades covered under our current union agreements.

Minority Trade Journal Ad posted to website trade.dbegoodfaith.net on 09/16/2013 at 11:18AM

The advertisement published in DBE GoodFaith's Trade Journal runs from the publication date until the bid date listed on the advertisement.

Trade Journal Ad

Flatiron West Inc is Seeking Qualified DBE

Bid Due Date : 10/01/2013 at 02:00 P.M Bid No : 01-479404

Contact Estimator : Jeff Wells

Project Name	:	Rte 199 Gasquet
Agency Name	:	Caltrans
Project City	:	Gasquet
Project County	:	Del Norte County, District 01
Project State	:	California
Project Details	:	

Construction on State Highway in Del Norte County 7 miles North of Gasquet at various locations from 0.5 Mile North of Middle Fork Smith River Bridge 01-0019 to 0.8 Mile North of Middle Fork Smith River Bridge 01-0016. We are soliciting quotes for the following items of work, including, but not limited to: CAS/Roadway Signs, Bridge Demo, Clear & Grub, Erosion Control, AC Paving, Cold Plane AC, CIDH, Joint Seal Assembly, Rebar, Tie Down Anchors, AC Dike and Curbs, Underground Utilities, Metal Railing, MBGR, Bridge Concrete Barrier, Striping, Electrical, Minor Concrete, Micropiles, Aggregates, Ready Mix Concrete, Concrete Pumping, Steel Beams, Underground Puipe Products (APC, CSP & PVC), Misc. Iron and Steel, Misc. Metals, Trucking, SWPP Plan, SWPPP Materials, Lead Compliance Plan, Geotextile Materials, Bridge Bearings, Underground Precast, Street Sweeping, Traffic Control, Arborist Services and Biologist Services. Non-DBE Subs/Suppliers: You will be expected to carry a proportionate percentage of 2nd-tier participation with your quote. 2nd-tier participation will be evaluated with your price. 100% performance and payment bonds will be required for the full amount of the subcontract price. By submitting a price quote to Flatiron, subcontractors and suppliers bidder affirms that they have carefully examined ALL the bidding/contract documents/Addenda and that from his/her own investigation, they have satisfied themselves as to the nature and location of the work. Please contact Flatiron West for any assistance to this solicitation, including obtaining bonding, insurance, equipment, materials and/or supplies. Please provide subcontractor and supplier quotes as early as possible to enable our estimators to perform a thorough evaluation of all quotes received. Flatiron's listing of a Subcontractor in its bid submittal to any agency is not to be construed as an acceptance of all of the Subcontractors conditions or exceptions included with Subcontractors price quotes. Quotations will be broken down into comparable packages as reasonably necessary. Quotations must be valid for the same duration as specified by the Owner for Contract Award. Flatiron is signatory to Operating Engineers, Laborers, Ironworkers, Cement Masons, Carpenters and Pile Drivers Unions. Any non-signatory subcontractors will be required to sign an agreement for trades covered under our union agreements. Flatiron intends to work cooperatively with subcontractors and suppliers for all bid items you are licensed and qualified to perform. Bid items can be split to facilitate participation from all certified firms. Flatiron West will pay for bond premium up to 2%. Subcontractors must possess a current contractors license, insurance and workers compensation coverage meeting Flatiron's requirements and will be required to sign the standard Flatiron Subcontract Agreement. A copy of the insurance requirements and agreement can be obtained by contacting the Estimating Administrator. Please contact Flatiron for any assistance required by your firm. Project documents are available for free download on the Caltrans Office Engineer website at the following link http://www.dot.ca.gov/hq/esc/oe/project_ads_addenda/01/01-479404/ Plans, specifications and project requirements may be reviewed at our office by appointment only. Plans and specs are also available in local plan rooms. Email: Lisimon@flatironcorp.com for appointment to view/access plans and specs in our office.

Contact Details	:	Lillian Simon 2100 Goodyear Road Benicia, California 94510 Tel : 707-742-6000 Fax : 707-746-1603

100% performance and payment bonds by an admitted surety will be required for the full amount of the subcontract bid price. Bonds are subject to approval by Flatiron. Flatiron will pay bond premium up to 2.0%. Worker's Compensation Waiver of Subrogation required. Please contact Flatiron for bonding and insurance requirements, or if any other assistance is needed. Quotations must be valid for same duration as specified by owner for contract award. Plans, specifications may be downloaed for free from the Caltrans website or may be reviewed at our office by appointment only. Access to the Flatiron ftp site for project plans and specs can also be granted by email request to: lisimon@flatironcorp.com Flatiron will work cooperatively with Subcontractors and suppliers for all bid items you are licensed and qualified to perform. Non-DBE Subs/Suppliers: You will be expected to carry a proportionate percentage of 2nd-tier DBE goal participation with your quote. 2nd-tier DBE goal participation will be evaluated with your price. Flatiron is signatory to the Operating Engineers, Laborers, Carpenters, Cement Masons and Pile Drivers Unions. Any non-signatory subs will be required to sign an agreement for trades covered under our current union agreements.

Recipient List (Fax/Email)

Set No 1

Company Name/Specialty	Fax Date	Email Date	Log Page#
6 RIVERS CONSTRUCTION, INC. Address - 200 REDWOOD GROVE RD Phone - 5305157563, Fax - 5306254777, Email - sixrivers95546@hotmail.com	09/16/2013	09/16/2013	
A B S L CONSTRUCTION Address - 29334 PACIFIC STREET Phone - 5107270900, Fax - 5107270910, Email - daryl@abslconstruction.com	09/16/2013	09/16/2013	
A C DIKE CO Address - 2788 VENTURE DR. Phone - 9166457747 , Fax - 9166459618, Email - email@acdike.com	09/16/2013	09/16/2013	
A F M ENVIRONMENTAL INC. Address - 830 NORTHPORT DR., # 204 Phone - 9163749526, Fax - 9163749527, Email - afmenviro@aol.com	09/16/2013	09/16/2013	
A S CONTRACTORS, INC. Address - 5347 COLE ROAD Phone - 2097426684, Fax - 2099662643, Email - deni@sti.com	09/16/2013	09/16/2013	
A-1 ORNAMENTAL IRON WORKS, INC. Address - 4637 E. WHITE AVENUE Phone - 5592511447, Fax - 5592514169, Email - a1orniron@sbcglobal.net	09/16/2013	09/16/2013	
A.F. VALDIVIA & SONS GENERAL ENGINEERING CONST. CO Address - 1554 E. BROCKTON AVENUE Phone - 9093899183, Fax - 9093897543, Email - boyzzzz4@aol.com	09/16/2013	09/16/2013	
AHI CONSTRUCTION, INC. Address - 752 NORTHPORT DRIVE, SUITE H Phone - 9164003710, Fax - 9164003711 , Email - madams@ahiconstructs.com	09/16/2013	09/16/2013	
ALERT-O-LITE, INC Address - 2379 S "G" STREET Phone - 5592654550, Fax - 5592654549, Email - debbieh@alertolite.com	09/16/2013	09/16/2013	
ALL CITIES FENCE CO. Address - 10278 BIRTCHER DRIVE Phone - 9099479289, Fax - 9099470419, Email - barrontm@aol.com	09/16/2013	09/16/2013	
ALL-CAL DEMOLITION Address - 2621 TIERRA GRANDE CIRCLE Phone - 9163696286, Fax - 9163634225, Email - demo1@comcast.net	09/16/2013	09/16/2013	
AMLAND CORP Address - 3168 KNIGHTS BRIDGE RD Phone - 4089293949, Fax - 4082984344, Email - kevinphan@amlandcorp.com	09/16/2013	09/16/2013	
AUSTIN ENTERPRISE Address - 13421 SNOW ROAD Phone - 6615891001, Fax - 6615899509, Email - paustin@austin-enterprise.com	09/16/2013	09/16/2013	
BASS ELECTRIC Address - 856 FOLSOM STREET Phone - 4152951600, Fax - 4158560381, Email -	09/16/2013	No Mail	
BAY LINE CUTTING & CORING, INC. Address - 1635 4TH STREET Phone - 5105271000, Fax - 5105270500, Email - jcbayline@sbcglobal.net	09/16/2013	09/16/2013	
BC SCHMIDT CONSTRUCTION, INC. Address - P.O. BOX 1557 Phone - 5304735423, Fax - 5304732749, Email - carrie@hangarbuilders.com	09/16/2013	09/16/2013	
BLACK DIAMOND ASPHALT, INC. Address - 118 MAIN STREET Phone - 7074489402, Fax - 7074489407, Email - aragan@blackdiamondasphalt.com	09/16/2013	09/16/2013	
BURKE CONSTRUCTION Address - 4421 TENNESSEE DRIVE Phone - 5306761009, Fax - 5306722411, Email - burkebid@gmail.com	09/16/2013	09/16/2013	
CAL-CON PUMPING, LLC Address - 2270 PALOU AVENUE Phone - 4154019838, Fax - 4154017664, Email - jb.calcon@mac.com	09/16/2013	09/16/2013	

CE GREEN INC. Address - 6105 MAIN AVENUE Phone - 9163654925, Fax - 9165837504, Email - carole@cegi-us.com	09/16/2013	09/16/2013
CMC TRAFFIC CONTROL SPECIALIST Address - 375 ILLINOIS STREET Phone - 4152061700, Fax - 4152061711, Email - crystalm.cmc@gmail.com	09/16/2013	09/16/2013
COMBINED EFFORT INC Address - 17517 WILD OAK DRIVE Phone - 8005174660, Fax - 8005401789, Email - cbrandt@combined-effort.com	09/16/2013	09/16/2013
CONSTRUCTION AREA SIGNS, INCORPORATED Address - 9093 OLD STATE HWY Phone - 9166639097, Fax - 9166631858, Email - elisa@cas-tc.com	09/16/2013	09/16/2013
CONSTRUCTION INSPECTION SPECIALISTS Address - 8499 OLD REDWOOD HIGHWAY, SUITE #206 Phone - 7078381679, Fax - 7078381689, Email - steve@cisinspects.com	09/16/2013	09/16/2013
COOPER ZIETZ ENGINEERS, INC Address - 620 SW FIFTH AVENUE, SUITE 1225 Phone - 5032535429 , Fax - 5032535412 , Email - herbf@coopercm.com	09/16/2013	09/16/2013
DEENSGROUP CONSTRUCTION Address - 2175 THE ALAMEDA, SUITE 104 Phone - 4083453860, Fax - 4083453869, Email - deensgroup@aol.com	09/16/2013	09/16/2013
DIRT & AGGREGATE INTERCHANGE, INC Address - 20905 N.E. SANDY BOULEVARD Phone - 5036615093, Fax - 5036691192, Email - contractor@dirtagg.com	09/16/2013	09/16/2013
DON GARCIA EXCAVATING & PAVING, INC. Address - 2020 E STREET Phone - 5305770558, Fax - 5305770221, Email - dgarcia287@aol.com	09/16/2013	09/16/2013
FINE GRADE EQUIPMENT, INC. Address - 41729 CIELO VISTA DRIVE Phone - 6619498788, Fax - 6617228900, Email - judy@finegradeinc.com	09/16/2013	09/16/2013
FORCE TRAFFIC CONTROL, INC. Address - 1478-B NORTH BELMONT RD Phone - 5595941062, Fax - 5595941056, Email - forcetraffic@earthlink.net	09/16/2013	09/16/2013
FRANK ZABEL TRUCKING CO. Address - 4726 CUMMINGS ROAD Phone - 7074434277, Fax - 7074434267, Email - zabeltrucking@gmail.com	09/16/2013	09/16/2013
JAMERSON CONSTRUCTION Address - 827 CAPITOL AVENUE Phone - 4153346442, Fax - 4154697681, Email -	09/16/2013	No Mail
JONAS & ASSOCIATES, INC Address - 1350 ARNOLD DRIVE SUITE #202 Phone - 4157158725, Fax - 4157158726, Email - romenag@jonasinc.com	09/16/2013	09/16/2013
K & G CONCRETE INC Address - 2564 LA CROIX DR. Phone - 9162161623 , Fax - 9167746487 , Email - keaven@kgconcretepumping.com	09/16/2013	09/16/2013
K R C SAFETY CO. INC. Address - 6084 WEST HURLEY Phone - 5597320393, Fax - 5597322684, Email - garyc@krcsafety.com	09/16/2013	09/16/2013
KA`PEL CONSTRUCTION INC Address - 141 CAMPBELL FIELD ROAD Phone - 5306255500, Fax - 5306255510, Email - lrobbins@kapelconstruction.com	09/16/2013	09/16/2013
MC CULLOUGH CONSTRUCTION INC Address - 57 ALDERGROVE ROAD Phone - 7078251014, Fax - 7078251769, Email - mackymccullough@mcculloughconstructioninc.com	09/16/2013	09/16/2013
Newland Entities, Inc Address - 335 TEEGARDEN AVENUE Phone - 5307551178, Fax - 5306740756, Email - rcervantes@newlandentities.com	09/16/2013	09/16/2013
NORTHERN INDUSTRIAL ELECTRIC Address - 2435 RADIO LANE Phone - 5302462366, Fax - 5302462368, Email - nie01@sbcglobal.net	09/16/2013	09/16/2013
PACIFIC UTILITY CONSTRUCTION Address - 1350 E. BEAMER STREET	09/16/2013	09/16/2013

Phone - 5306697812, Fax - 5306697836, Email - lharrison@pacificutilityconstruction.com		
PARMETER GENERAL ENGINEERS + SERVICES, INC Address - 21025 KING RIDGE ROAD Phone - 7076325074, Fax - 7076325074, Email - parmeter@wildblue.net	09/16/2013	09/16/2013
PROFESSIONAL CONCRETE SAWING INC. Address - P.O. BOX 3348 Phone - 2097222226 , Fax - 2097222227 , Email - davidscott@gvni.com	09/16/2013	09/16/2013
R. E. SERRANO INC. Address - 3430 PACHECO BLVD. Phone - 9259578184, Fax - 9259578121, Email - ricky@reserrano.com	09/16/2013	09/16/2013
RAMCON ENGINEERING & ENVIRONMENTAL INC Address - 3751 COMMERCE DRIVE/PHYSICAL Phone - 9163727535, Fax - 9163724209, Email - rollo@ramcon.com	09/16/2013	09/16/2013
S.T. RHOADES CONSTRUCTION INC Address - 14105 DOS PINION TRAIL Phone - 5302239322, Fax - 5302239222, Email - steve@strhoadesinc.com	09/16/2013	09/16/2013
SEQUOIA TRAFFIC SERVICE Address - 716-450 BINKLEY LANE Phone - 5302546129, Fax - 5302546121, Email - papa_bear@citilink.com	09/16/2013	09/16/2013
STATEWIDE STRIPES, INC Address - 7320 MISSION GORGE ROAD Phone - 8585606887, Fax - 8585600158, Email - donna@statewidestripes.com	09/16/2013	09/16/2013
STONY CREEK GENERAL ENGINEERING Address - 5321 COUNTY RD 206 Phone - 5305263191, Fax - 5308654534, Email - luke@stonycreekgeneralengineering.com	09/16/2013	09/16/2013
TNT INDUSTRIAL CONTRACTORS, INC Address - 3600 51ST AVENUE Phone - 9163958400, Fax - 9163958429, Email - paula@tntindustrial.com	09/16/2013	09/16/2013
VINTAGE PAVING COMPANY, INC. Address - 119 MAIN STREET Phone - 5307950132, Fax - 5307955734, Email - edc@vintagepavingco.com	09/16/2013	09/16/2013
W JOHN GRAY CONSTRUCTION Address - 1751 HWY 36 Phone - 7077681760 , Fax - 7077681760 , Email - jdqrgary@aol.com	09/16/2013	09/16/2013
WALLACE STRUCTURES Address - 2515 TAWNDALE LN Phone - 7078344992, Fax - 7077683386, Email - wallacestr@aol.com	09/16/2013	09/16/2013
WHITE CAP READY MIX, INC. Address - 73880 HIGHWAY 70 Phone - 5308324225, Fax - 5308325847, Email - whitecaprm@sbcglobal.net	09/16/2013	09/16/2013

Recipients Phone Log 1 Set 1 Date: 09/17/2013

Company Details	Spoke to	Date/Time	Y/M/N
6 RIVERS CONSTRUCTION, INC. No, not bidding. Not interested in this project.	Estimator	09/17/2013 11:51 A.M	N
A B S L CONSTRUCTION No, not bidding this project. Too far.	Quinto	09/17/2013 11:52 A.M	N
A C DIKE CO Yes, will bid. Will fax a quote before bid date.	Paul	09/17/2013 11:52 A.M	Y
A F M ENVIRONMENTAL INC. May be interested, left a voicemail with all the project details.	Voicemail	09/17/2013 11:52 A.M	M
A S CONTRACTORS, INC. No, not bidding. Not interested in this project.	Receptionist	09/17/2013 11:53 A.M	N
A-1 ORNAMENTAL IRON WORKS, INC. May be interested, however, we were unable to leave a message. No answer.	No answer	09/17/2013 11:55 A.M	M
A.F. VALDIVIA & SONS GENERAL ENGINEERING CONST. CO May be interested, however, we were unable to leave a message. Number can not be reached.	Not available	09/17/2013 11:55 A.M	M
AHI CONSTRUCTION, INC. No, not bidding. Not interested in this project.	Receptionist	09/17/2013 11:55 A.M	N
ALERT-O-LITE, INC No, not bidding. Not interested in this project.	Katie	09/17/2013 11:55 A.M	N
ALL CITIES FENCE CO. May be interested, left a voicemail with all the project details.	Voicemail	09/17/2013 11:56 A.M	M
ALL-CAL DEMOLITION No, not bidding. Not interested in this project.	Receptionist	09/17/2013 12:00 P.M	N
AMLAND CORP may be interested, however, we were unable to leave a message. Voicemail was full.	Voicemail full	09/17/2013 12:04 P.M	M
AUSTIN ENTERPRISE No, not bidding. Not interested in this project.	Receptionist	09/17/2013 12:04 P.M	N
BASS ELECTRIC No, not bidding. Not interested in this project.	Estimator	09/17/2013 12:04 P.M	N
BAY LINE CUTTING & CORING, INC. Yes, will bid. Will fax a quote before bid date.	Tony	09/17/2013 12:05 P.M	Y
BC SCHMIDT CONSTRUCTION, INC. No, not bidding. Not interested in this project.	Didi	09/17/2013 12:06 P.M	N
BLACK DIAMOND ASPHALT, INC. May be interested, left a voicemail with all the project details.	Voicemail	09/17/2013 12:10 P.M	M
BURKE CONSTRUCTION May be interested, left a voicemail with all the project details.	Voicemail	09/17/2013 12:11 P.M	M
CAL-CON PUMPING, LLC May be interested, left a voicemail with all the project details.	Voicemail	09/17/2013 12:11 P.M	M

CE GREEN INC.	Steve	09/17/2013 12:11 P.M	M
May be interested, not sure at this time. They will fax a quote before bid date if interested.			
CMC TRAFFIC CONTROL SPECIALIST	Estimator	09/17/2013 12:12 P.M	N
No, not bidding. Not interested in this project.			
COMBINED EFFORT INC	Answering Service	09/17/2013 12:17 P.M	M
May be interested, left a message with their answering service.			
CONSTRUCTION AREA SIGNS, INCORPORATED	Allisa	09/17/2013 12:20 P.M	Y
Yes, will bid. Will fax a quote before bid date.			
CONSTRUCTION INSPECTION SPECIALISTS	Estimator	09/17/2013 12:20 P.M	N
No, not bidding. Not interested in this project.			
COOPER ZIETZ ENGINEERS, INC	Voicemail	09/17/2013 12:21 P.M	M
May be interested, left a voicemail with all the project details.			
DEENSGROUP CONSTRUCTION	Receptionist	09/17/2013 12:22 P.M	N
No, not bidding. Not interested in this project.			
DIRT & AGGREGATE INTERCHANGE, INC	Janette	09/17/2013 12:26 P.M	Y
Yes, will bid. Will fax a quote before bid date.			
DON GARCIA EXCAVATING & PAVING, INC.	Voicemail	09/17/2013 12:27 P.M	M
May be interested, left a voicemail with all the project details.			
FINE GRADE EQUIPMENT, INC.	Estimator	09/17/2013 12:27 P.M	N
No, not bidding. Not interested in this project.			
FORCE TRAFFIC CONTROL, INC.	Estimator	09/17/2013 12:36 P.M	N
No, not bidding. Not interested in this project.			
FRANK ZABEL TRUCKING CO.	Estimator	09/17/2013 12:37 P.M	N
No, not bidding. Not interested in this project.			
JAMERSON CONSTRUCTION	Disconnected	09/17/2013 12:37 P.M	M
Disconnected, called a second time to ensure the number was dialed correctly. The line was in fact disconnected.			
JONAS & ASSOCIATES, INC	Voicemail	09/17/2013 12:37 P.M	M
May be interested, left a voicemail with all the project details.			
K & G CONCRETE INC	Voicemail full	09/17/2013 12:38 P.M	M
may be interested, however, we were unable to leave a message. Voicemail was full.			
K R C SAFETY CO. INC.	Claudia	09/17/2013 12:40 P.M	M
May be interested, not sure at this time. They will fax a quote before bid date if interested.			
KA`PEL CONSTRUCTION INC	Mary Ann	09/17/2013 12:40 P.M	M
May be interested, not sure at this time. They will fax a quote before bid date if interested.			
MC CULLOUGH CONSTRUCTION INC	Voicemail	09/17/2013 12:41 P.M	M
May be interested, left a voicemail with all the project details.			
Newland Entities, Inc	Estimator	09/17/2013 12:47 P.M	N
No, not bidding. Not interested in this project.			
NORTHERN INDUSTRIAL ELECTRIC	Doris	09/17/2013 12:48 P.M	Y
Yes, will bid. Will fax a quote before bid date.			
PACIFIC UTILITY CONSTRUCTION	Estimator	09/17/2013 12:48 P.M	N
No, not bidding. Not interested in this project.			

PARMETER GENERAL ENGINEERS + SERVICES, INC May be interested, left a voicemail with all the project details.	Voicemail	09/17/2013 12:49 P.M	M
PROFESSIONAL CONCRETE SAWING INC. May be interested, left a voicemail with all the project details.	Voicemail	09/17/2013 12:51 P.M	M
R. E. SERRANO INC. Yes, will bid. Will fax a quote before bid date.	Taylor	09/17/2013 12:51 P.M	Y
RAMCON ENGINEERING & ENVIRONMENTAL INC No, not bidding. Not interested in this project.	Estimator	09/17/2013 12:57 P.M	N
S.T. RHOADES CONSTRUCTION INC May be interested, resent fax on request.	Kathy	09/17/2013 12:57 P.M	M
SEQUOIA TRAFFIC SERVICE May be interested, however, we were unable to leave a message. Number can not be reached.	Not available	09/17/2013 12:58 P.M	M
STATEWIDE STRIPES, INC No, not bidding. Not interested in this project.	Receptionist	09/17/2013 12:59 P.M	N
STONY CREEK GENERAL ENGINEERING May be interested, left a voicemail with all the project details.	Voicemail	09/17/2013 12:59 P.M	M
TNT INDUSTRIAL CONTRACTORS, INC No, not bidding. Not interested in this project.	Receptionist	09/17/2013 01:01 P.M	N
VINTAGE PAVING COMPANY, INC. No, not bidding. Not interested in this project.	Receptionist	09/17/2013 01:03 P.M	N
W JOHN GRAY CONSTRUCTION May be interested, left a voicemail with all the project details.	Voicemail	09/17/2013 01:03 P.M	M
WALLACE STRUCTURES May be interested, resent fax on request.	Mark	09/17/2013 01:04 P.M	M
WHITE CAP READY MIX, INC. No, not bidding this project. Too far.	Receptionist	09/17/2013 01:07 P.M	N

Recipients Phone Log 2 set 1 Date: 09/20/2013

Company Details	Spoke to	Date/Time	Y/M/N
A C DIKE CO	Estimator	09/20/2013 09:28 A.M	Y
Yes, will bid. Will fax a quote before bid date.			
A F M ENVIRONMENTAL INC.	Al	09/20/2013 09:29 A.M	Y
Yes, is interested. Resent email on request.			
A-1 ORNAMENTAL IRON WORKS, INC.	Receptionist	09/20/2013 09:30 A.M	N
No, not bidding this project.			
A.F. VALDIVIA & SONS GENERAL ENGINEERING CONST. CO	Lines Busy	09/20/2013 09:30 A.M	M
May be interested, however, lines temporarily busy.			
ALL CITIES FENCE CO.	Receptionist	09/20/2013 09:30 A.M	N
No, not bidding this project.			
AMLAND CORP	Voicemail full	09/20/2013 09:31 A.M	M
May be interested, however, voicemail is full.			
BAY LINE CUTTING & CORING, INC.	Estimator	09/20/2013 09:31 A.M	Y
Yes, will bid. Will fax a quote before bid date.			
BLACK DIAMOND ASPHALT, INC.	Voicemail	09/20/2013 09:31 A.M	M
May be interested, left a voicemail with all the project details.			
BURKE CONSTRUCTION	Voicemail	09/20/2013 09:31 A.M	M
May be interested, left a voicemail with all the project details.			
CAL-CON PUMPING, LLC	Voicemail	09/20/2013 09:32 A.M	M
May be interested, left a voicemail with all the project details.			
CE GREEN INC.	Voicemail	09/20/2013 09:32 A.M	M
May be interested, left a voicemail with all the project details.			
COMBINED EFFORT INC	Receptionist	09/20/2013 09:32 A.M	N
No, not bidding this project.			
CONSTRUCTION AREA SIGNS, INCORPORATED	Receptionist	09/20/2013 09:32 A.M	Y
Yes, will bid. Will fax a quote before bid date.			
COOPER ZIETZ ENGINEERS, INC	Receptionist	09/20/2013 09:33 A.M	M
May be bidding, not sure. The estimator will reply if interested.			
DIRT & AGGREGATE INTERCHANGE, INC	Receptionist	09/20/2013 09:33 A.M	Y
Yes, will be bidding this project.			
DON GARCIA EXCAVATING & PAVING, INC.	Dana	09/20/2013 09:33 A.M	N
No, not bidding this project.			
JAMERSON CONSTRUCTION	Disconnected	09/20/2013 09:34 A.M	N
Disconnected, called a second time to ensure the number was dialed correctly. The line was in fact disconnected.			
JONAS & ASSOCIATES, INC	Voicemail	09/20/2013 09:34 A.M	M
May be interested, left a voicemail with all the project details.			
K & G CONCRETE INC	Voicemail full	09/20/2013 09:34 A.M	M
May be interested, however, voicemail is full.			

K R C SAFETY CO. INC.	Claudia	09/20/2013 09:34 A.M	M
May be bidding, not sure yet. They are still looking at the project.			
KA'PEL CONSTRUCTION INC	Voicemail	09/20/2013 09:35 A.M	M
May be interested, left a voicemail with all the project details.			
MC CULLOUGH CONSTRUCTION INC	Receptionist	09/20/2013 09:35 A.M	Y
Yes, is interested. They are looking at the project.			
NORTHERN INDUSTRIAL ELECTRIC	Receptionist	09/20/2013 09:35 A.M	N
No, not bidding this project.			
PARMETER GENERAL ENGINEERS + SERVICES, INC	Voicemail	09/20/2013 09:35 A.M	M
May be interested, left a voicemail with all the project details.			
PROFESSIONAL CONCRETE SAWING INC.	Voicemail	09/20/2013 09:36 A.M	M
May be interested, left a voicemail with all the project details.			
R. E. SERRANO INC.	Voicemail	09/20/2013 09:36 A.M	Y
Yes, will bid. Left a voicemail with all the project details. Indicated last time we spoke that they would be bidding.			
S.T. RHOADES CONSTRUCTION INC	Kathy	09/20/2013 09:36 A.M	M
May be bidding, not sure yet. They are still looking at the project.			
SEQUOIA TRAFFIC SERVICE	Invalid number	09/20/2013 09:36 A.M	M
May be interested, however, number is invalid.			
STONY CREEK GENERAL ENGINEERING	Not available	09/20/2013 09:37 A.M	M
May be interested, however, number not available.			
W JOHN GRAY CONSTRUCTION	Voicemail	09/20/2013 09:37 A.M	M
May be interested, left a voicemail with all the project details.			
WALLACE STRUCTURES	No answer	09/20/2013 09:37 A.M	M
May be interested, however, no answer to call. No voicemail.			

DBE Goodfaith Inc. Fax Confirmation Report for Flatiron West Inc Bid Number:01-479404

No.	Company Name	Type	Ph. Number	Fax Number	Status	Date/Time
1	6 RIVERS CONSTRUCTION, INC.	DBE	5305157563	5306254777	Failed	09/16/2013 12:29
2	A B S L CONSTRUCTION	DBE	5107270900	5107270910	Success	09/16/2013 12:15
3	A C DIKE CO	DBE	9166457747	9166459618	Success	09/16/2013 12:12
4	A F M ENVIRONMENTAL INC.	DBE	9163749526	9163749527	Success	09/16/2013 12:09
5	A S CONTRACTORS, INC.	DBE	2097426684	2099662643	Success	09/16/2013 12:07
6	A-1 ORNAMENTAL IRON WORKS, INC.	DBE	5592511447	5592514169	Success	09/16/2013 12:04
7	A.F. VALDIVIA & SONS GENERAL ENGINEERING CONST. CO	DBE	9093899183	9093897543	Failed	09/16/2013 12:17
8	AHI CONSTRUCTION, INC.	DBE	9164003710	9164003711	Success	09/16/2013 12:00
9	ALERT-O-LITE, INC	DBE	5592654550	5592654549	Success	09/16/2013 11:58
10	ALL CITIES FENCE CO.	DBE	9099479289	9099470419	Failed	09/16/2013 12:05
11	ALL-CAL DEMOLITION	DBE	9163696286	9163634225	Success	09/16/2013 11:54
12	AMLAND CORP	DBE	4089293949	4082984344	Failed	09/16/2013 12:01
13	AUSTIN ENTERPRISE	DBE	6615891001	6615899509	Success	09/16/2013 11:50
14	BASS ELECTRIC	DBE	4152951600	4158560381	Failed	09/16/2013 12:03
15	BAY LINE CUTTING & CORING, INC.	DBE	5105271000	5105270500	Success	09/16/2013 12:54
16	BC SCHMIDT CONSTRUCTION, INC.	DBE	5304735423	5304732749	Success	09/16/2013 12:53
17	BLACK DIAMOND ASPHALT, INC.	DBE	7074489402	7074489407	Success	09/16/2013 12:51
18	BURKE CONSTRUCTION	DBE	5306761009	5306722411	Success	09/16/2013 12:48
19	CAL-CON PUMPING, LLC	DBE	4154019838	4154017664	Success	09/16/2013 12:46
20	CE GREEN INC.	DBE	9163654925	9165837504	Success	09/16/2013 12:47

No.	Company Name	Type	Ph. Number	Fax Number	Status	Date/Time
21	CMC TRAFFIC CONTROL SPECIALIST	DBE	4152061700	4152061711	Success	09/16/2013 13:27
22	COMBINED EFFORT INC	DBE	8005174660	8005401789	Success	09/16/2013 13:24
23	CONSTRUCTION AREA SIGNS, INCORPORATED	DBE	9166639097	9166631858	Success	09/16/2013 13:22
24	CONSTRUCTION INSPECTION SPECIALISTS	DBE	7078381679	7078381689	Success	09/16/2013 13:21
25	COOPER ZIETZ ENGINEERS, INC	DBE	5032535429	5032535412	Success	09/16/2013 13:18
26	DEENSGROUP CONSTRUCTION	DBE	4083453860	4083453869	Failed	09/16/2013 13:31
27	DIRT & AGGREGATE INTERCHANGE, INC	DBE	5036615093	5036691192	Success	09/16/2013 13:14
28	DON GARCIA EXCAVATING & PAVING, INC.	DBE	5305770558	5305770221	Success	09/16/2013 13:13
29	FINE GRADE EQUIPMENT, INC.	DBE	6619498788	6617228900	Success	09/16/2013 11:46
30	FORCE TRAFFIC CONTROL, INC.	DBE	5595941062	5595941056	Success	09/16/2013 11:44
31	FRANK ZABEL TRUCKING CO.	DBE	7074434277	7074434267	Success	09/16/2013 11:47
32	JAMERSON CONSTRUCTION	DBE	4153346442	4154697681	Failed	09/16/2013 12:59
33	JONAS & ASSOCIATES, INC	DBE	4157158725	4157158726	Success	09/16/2013 12:40
34	K & G CONCRETE INC	DBE	9162161623	9167746487	Success	09/16/2013 12:38
35	K R C SAFETY CO. INC.	DBE	5597320393	5597322684	Success	09/16/2013 12:36
36	KA`PEL CONSTRUCTION INC	DBE	5306255500	5306255510	Success	09/16/2013 12:34
37	MC CULLOUGH CONSTRUCTION INC	DBE	7078251014	7078251769	Success	09/16/2013 13:10
38	Newland Entities, Inc	DBE	5307551178	5306740756	Success	09/16/2013 12:32
39	NORTHERN INDUSTRIAL ELECTRIC	DBE	5302462366	5302462368	Success	09/16/2013 12:32
40	PACIFIC UTILITY CONSTRUCTION	DBE	5306697812	5306697836	Success	09/16/2013 12:29

No.	Company Name	Type	Ph. Number	Fax Number	Status	Date/Time
41	PARMETER GENERAL ENGINEERS + SERVICES, INC	DBE	7076325074	7076325074	Success	09/16/2013 12:27
42	PROFESSIONAL CONCRETE SAWING INC.	DBE	2097222226	2097222227	Success	09/16/2013 12:24
43	R. E. SERRANO INC.	DBE	9259578184	9259578121	Success	09/16/2013 12:22
44	RAMCON ENGINEERING & ENVIRONMENTAL INC	DBE	9163727535	9163724209	Success	09/16/2013 12:20
45	S.T. RHOADES CONSTRUCTION INC	DBE	5302239322	5302239222	Success	09/16/2013 12:22
46	SEQUOIA TRAFFIC SERVICE	DBE	5302546129	5302546121	Failed	09/16/2013 12:26
47	STATEWIDE STRIPES, INC	DBE	8585606887	8585600158	Success	09/16/2013 13:09
48	STONY CREEK GENERAL ENGINEERING	DBE	5305263191	5308654534	Success	09/16/2013 13:06
49	TNT INDUSTRIAL CONTRACTORS, INC	DBE	9163958400	9163958429	Success	09/16/2013 13:04
50	VINTAGE PAVING COMPANY, INC.	DBE	5307950132	5307955734	Success	09/16/2013 13:04
51	W JOHN GRAY CONSTRUCTION	DBE	7077681760	7077681760	Success	09/16/2013 13:00
52	WALLACE STRUCTURES	DBE	7078344992	7077683386	Success	09/16/2013 12:59
53	WHITE CAP READY MIX, INC.	DBE	5308324225	5308325847	Success	09/16/2013 12:57

INVITATION TO BID

Good Faith Solicitation Fax

From	Flatiron West Inc	TO:FORCE TRAFFIC CONTROL, INC.
CONTACT NAME	Lillian Simon	Phone Number :5595941062
ADDRESS	2100 Goodyear Road	Fax Number :5595941056
	Benicia, California, 94510	Date :09/16/2013 11:44AM
Phone	707-742-6000	
Fax	707-746-1603	

This is a Fax solicitation for projects by DBE Goodfaith Inc. on behalf of our client Flatiron West Inc

For additional information about minority participation projects, visit http://www.dbegoodfaith.com

Focus Ad

Flatiron West Inc is Seeking Qualified DBE

BID DUE DATE :	10/01/2013 at 02:00 P.M
BID No :	01-479404
PROJECT NAME :	Rte 199 Gasquet
AGENCY NAME :	Caltrans
PROJECT CITY/COUNTY :	Gasquet
PROJECT STATE :	California

PROJECT DETAILS :

Construction on State Highway in Del Norte County 7 miles North of Gasquet at various locations from 0.5 Mile North of Middle Fork Smith River Bridge 01-0019 to 0.8 Mile North of Middle Fork Smith River Bridge 01-0016. We are soliciting quotes for the following items of work, including, but not limited to: CAS/Roadway Signs, Bridge Demo, Clear & Grub, Erosion Control, AC Paving, Cold Plane AC, CIDH, Joint Seal Assembly, Rebar, Tie Down Anchors, AC Dike and Curbs, Underground Utilities, Metal Railing, MBGR, Bridge Concrete Barrier, Striping, Electrical, Minor Concrete, Micropiles, Aggregates, Ready Mix Concrete, Concrete Pumping, Steel Beams, Underground Puipe Products (APC, CSP & PVC), Misc. Iron and Steel, Misc. Metals, Trucking, SWPP Plan, SWPPP Materials, Lead Compliance Plan, Geotextile Materials, Bridge Bearings, Underground Precast, Street Sweeping, Traffic Control, Arborist Services and Biologist Services. Non-DBE Subs/Suppliers: You will be expected to carry a proportionate percentage of 2nd-tier participation with your quote. 2nd-tier participation will be evaluated with your price. 100% performance and payment bonds will be required for the full amount of the subcontract price. By submitting a price quote to Flatiron, subcontractors and suppliers bidder affirms that they have carefully examined ALL the bidding/contract documents/Addenda and that from his/her own investigation, they have satisfied themselves as to the nature and location of the work. Please contact Flatiron West for any assistance to this solicitation, including obtaining bonding, insurance, equipment, materials and/or supplies. Please provide subcontractor and supplier quotes as early as possible to enable our estimators to perform a thorough evaluation of all quotes received. Flatiron's listing of a Subcontractor in its bid submittal to any agency is not to be construed as an acceptance of all of the Subcontractors conditions or exceptions included with Subcontractors price quotes. Quotations will be broken down into comparable packages as reasonably necessary. Quotations must be valid for the same duration as specified by the Owner for Contract Award. Flatiron is signatory to Operating Engineers, Laborers, Ironworkers, Cement Masons, Carpenters and Pile Drivers Unions. Any non-signatory subcontractors will be required to sign an agreement for trades covered under our union agreements. Flatiron intends to work cooperatively with subcontractors and suppliers for all bid items you are licensed and qualified to perform. Bid items can be split to facilitate participation from all certified firms. Flatiron West will pay for bond premium up to 2%. Subcontractors must possess a current contractors license, insurance and workers compensation coverage meeting Flatiron's requirements and will be required to sign the standard Flatiron Subcontract Agreement. A copy of the insurance requirements and agreement can be obtained by contacting the Estimating Administrator. Please contact Flatiron for any assistance required by your firm. Project documents are available for free download on the Caltrans Office Engineer website at the following link http://www.dot.ca.gov/hq/esc/oe/project_ads_addenda/01/01-479404/ Plans, specifications and project requirements may be reviewed at our office by appointment only. Plans and specs are also available in local plan rooms. Email: Lisimon@flatironcorp.com for appointment to view/access plans and specs in our office.

100% performance and payment bonds by an admitted surety will be required for the full amount of the subcontract bid price. Bonds are subject to approval by Flatiron. Flatiron will pay bond premium up to 2.0%. Worker's Compensation Waiver of Subrogation required. Please contact Flatiron for bonding and insurance requirements, or if any other assistance is needed. Quotations must be valid for same duration as specified by owner for contract award. Plans, specifications may be downloaed for free from the Caltrans website or may be reviewed at our office by appointment only. Access to the Flatiron ftp site for project plans and specs can also be granted by email request to: lisimon@flatironcorp.com Flatiron will work cooperatively with Subcontractors and suppliers for all bid items you are licensed and qualified to perform. Non-DBE Subs/Suppliers: You will be expected to carry a proportionate percentage of 2nd-tier DBE goal participation with your quote. 2nd-tier DBE goal participation will be evaluated with your price. Flatiron is signatory to the Operating Engineers, Laborers, Carpenters, Cement Masons and Pile Drivers Unions. Any non-signatory subs will be required to sign an agreement for trades covered under our current union agreements.

RETURN SECTION

You can use this page to fax back your response on whether you will bid on this project or not to the following fax number: 707-746-1603

[ ]Yes, we will send a fax quote by bid date.
[ ]No, we are not interested.
[ ]Interested. Would like more information. Please contact us at _____.

INVITATION TO BID

Good Faith Solicitation Fax

From	Flatiron West Inc	TO:FINE GRADE EQUIPMENT, INC.
CONTACT NAME	Lillian Simon	Phone Number :6619498788
ADDRESS	2100 Goodyear Road	Fax Number :6617228900
	Benicia, California, 94510	Date :09/16/2013 11:46AM
Phone	707-742-6000	
Fax	707-746-1603	

This is a Fax solicitation for projects by DBE Goodfaith Inc. on behalf of our client Flatiron West Inc

For additional information about minority participation projects, visit http://www.dbegoodfaith.com

Focus Ad

Flatiron West Inc is Seeking Qualified DBE

BID DUE DATE :	10/01/2013 at 02:00 P.M
BID No :	01-479404
PROJECT NAME :	Rte 199 Gasquet
AGENCY NAME :	Caltrans
PROJECT CITY/COUNTY :	Gasquet
PROJECT STATE :	California

PROJECT DETAILS :

Construction on State Highway in Del Norte County 7 miles North of Gasquet at various locations from 0.5 Mile North of Middle Fork Smith River Bridge 01-0019 to 0.8 Mile North of Middle Fork Smith River Bridge 01-0016. We are soliciting quotes for the following items of work, including, but not limited to: CAS/Roadway Signs, Bridge Demo, Clear & Grub, Erosion Control, AC Paving, Cold Plane AC, CIDH, Joint Seal Assembly, Rebar, Tie Down Anchors, AC Dike and Curbs, Underground Utilities, Metal Railing, MBGR, Bridge Concrete Barrier, Striping, Electrical, Minor Concrete, Micropiles, Aggregates, Ready Mix Concrete, Concrete Pumping, Steel Beams, Underground Puipe Products (APC, CSP & PVC), Misc. Iron and Steel, Misc. Metals, Trucking, SWPP Plan, SWPPP Materials, Lead Compliance Plan, Geotextile Materials, Bridge Bearings, Underground Precast, Street Sweeping, Traffic Control, Arborist Services and Biologist Services. Non-DBE Subs/Suppliers: You will be expected to carry a proportionate percentage of 2nd-tier participation with your quote. 2nd-tier participation will be evaluated with your price. 100% performance and payment bonds will be required for the full amount of the subcontract price. By submitting a price quote to Flatiron, subcontractors and suppliers bidder affirms that they have carefully examined ALL the bidding/contract documents/Addenda and that from his/her own investigation, they have satisfied themselves as to the nature and location of the work. Please contact Flatiron West for any assistance to this solicitation, including obtaining bonding, insurance, equipment, materials and/or supplies. Please provide subcontractor and supplier quotes as early as possible to enable our estimators to perform a thorough evaluation of all quotes received. Flatiron's listing of a Subcontractor in its bid submittal to any agency is not to be construed as an acceptance of all of the Subcontractors conditions or exceptions included with Subcontractors price quotes. Quotations will be broken down into comparable packages as reasonably necessary. Quotations must be valid for the same duration as specified by the Owner for Contract Award. Flatiron is signatory to Operating Engineers, Laborers, Ironworkers, Cement Masons, Carpenters and Pile Drivers Unions. Any non-signatory subcontractors will be required to sign an agreement for trades covered under our union agreements. Flatiron intends to work cooperatively with subcontractors and suppliers for all bid items you are licensed and qualified to perform. Bid items can be split to facilitate participation from all certified firms. Flatiron West will pay for bond premium up to 2%. Subcontractors must possess a current contractors license, insurance and workers compensation coverage meeting Flatiron's requirements and will be required to sign the standard Flatiron Subcontract Agreement. A copy of the insurance requirements and agreement can be obtained by contacting the Estimating Administrator. Please contact Flatiron for any assistance required by your firm. Project documents are available for free download on the Caltrans Office Engineer website at the following link http://www.dot.ca.gov/hq/esc/oe/project_ads_addenda/01/01-479404/ Plans, specifications and project requirements may be reviewed at our office by appointment only. Plans and specs are also available in local plan rooms. Email: Lisimon@flatironcorp.com for appointment to view/access plans and specs in our office.

100% performance and payment bonds by an admitted surety will be required for the full amount of the subcontract bid price. Bonds are subject to approval by Flatiron. Flatiron will pay bond premium up to 2.0%. Worker's Compensation Waiver of Subrogation required. Please contact Flatiron for bonding and insurance requirements, or if any other assistance is needed. Quotations must be valid for same duration as specified by owner for contract award. Plans, specifications may be downloaed for free from the Caltrans website or may be reviewed at our office by appointment only. Access to the Flatiron ftp site for project plans and specs can also be granted by email request to: lisimon@flatironcorp.com Flatiron will work cooperatively with Subcontractors and suppliers for all bid items you are licensed and qualified to perform. Non-DBE Subs/Suppliers: You will be expected to carry a proportionate percentage of 2nd-tier DBE goal participation with your quote. 2nd-tier DBE goal participation will be evaluated with your price. Flatiron is signatory to the Operating Engineers, Laborers, Carpenters, Cement Masons and Pile Drivers Unions. Any non-signatory subs will be required to sign an agreement for trades covered under our current union agreements.

RETURN SECTION

You can use this page to fax back your response on whether you will bid on this project or not to the following fax number: 707-746-1603

[ ]Yes, we will send a fax quote by bid date.
[ ]No, we are not interested.
[ ]Interested. Would like more information. Please contact us at _____.

INVITATION TO BID

Good Faith Solicitation Fax

From	Flatiron West Inc	TO:FRANK ZABEL TRUCKING CO.
CONTACT NAME	Lillian Simon	Phone Number :7074434277
ADDRESS	2100 Goodyear Road	Fax Number :7074434267
	Benicia, California, 94510	Date :09/16/2013 11:47AM
Phone	707-742-6000	
Fax	707-746-1603	

This is a Fax solicitation for projects by DBE Goodfaith Inc. on behalf of our client Flatiron West Inc

For additional information about minority participation projects, visit http://www.dbegoodfaith.com

Focus Ad

Flatiron West Inc is Seeking Qualified DBE

BID DUE DATE :	10/01/2013 at 02:00 P.M
BID No :	01-479404
PROJECT NAME :	Rte 199 Gasquet
AGENCY NAME :	Caltrans
PROJECT CITY/COUNTY :	Gasquet
PROJECT STATE :	California

PROJECT DETAILS :

Construction on State Highway in Del Norte County 7 miles North of Gasquet at various locations from 0.5 Mile North of Middle Fork Smith River Bridge 01-0019 to 0.8 Mile North of Middle Fork Smith River Bridge 01-0016. We are soliciting quotes for the following items of work, including, but not limited to: CAS/Roadway Signs, Bridge Demo, Clear & Grub, Erosion Control, AC Paving, Cold Plane AC, CIDH, Joint Seal Assembly, Rebar, Tie Down Anchors, AC Dike and Curbs, Underground Utilities, Metal Railing, MBGR, Bridge Concrete Barrier, Striping, Electrical, Minor Concrete, Micropiles, Aggregates, Ready Mix Concrete, Concrete Pumping, Steel Beams, Underground Puipe Products (APC, CSP & PVC), Misc. Iron and Steel, Misc. Metals, Trucking, SWPP Plan, SWPPP Materials, Lead Compliance Plan, Geotextile Materials, Bridge Bearings, Underground Precast, Street Sweeping, Traffic Control, Arborist Services and Biologist Services. Non-DBE Subs/Suppliers: You will be expected to carry a proportionate percentage of 2nd-tier participation with your quote. 2nd-tier participation will be evaluated with your price. 100% performance and payment bonds will be required for the full amount of the subcontract price. By submitting a price quote to Flatiron, subcontractors and suppliers bidder affirms that they have carefully examined ALL the bidding/contract documents/Addenda and that from his/her own investigation, they have satisfied themselves as to the nature and location of the work. Please contact Flatiron West for any assistance to this solicitation, including obtaining bonding, insurance, equipment, materials and/or supplies. Please provide subcontractor and supplier quotes as early as possible to enable our estimators to perform a thorough evaluation of all quotes received. Flatiron's listing of a Subcontractor in its bid submittal to any agency is not to be construed as an acceptance of all of the Subcontractors conditions or exceptions included with Subcontractors price quotes. Quotations will be broken down into comparable packages as reasonably necessary. Quotations must be valid for the same duration as specified by the Owner for Contract Award. Flatiron is signatory to Operating Engineers, Laborers, Ironworkers, Cement Masons, Carpenters and Pile Drivers Unions. Any non-signatory subcontractors will be required to sign an agreement for trades covered under our union agreements. Flatiron intends to work cooperatively with subcontractors and suppliers for all bid items you are licensed and qualified to perform. Bid items can be split to facilitate participation from all certified firms. Flatiron West will pay for bond premium up to 2%. Subcontractors must possess a current contractors license, insurance and workers compensation coverage meeting Flatiron's requirements and will be required to sign the standard Flatiron Subcontract Agreement. A copy of the insurance requirements and agreement can be obtained by contacting the Estimating Administrator. Please contact Flatiron for any assistance required by your firm. Project documents are available for free download on the Caltrans Office Engineer website at the following link http://www.dot.ca.gov/hq/esc/oe/project_ads_addenda/01/01-479404/ Plans, specifications and project requirements may be reviewed at our office by appointment only. Plans and specs are also available in local plan rooms. Email: Lisimon@flatironcorp.com for appointment to view/access plans and specs in our office.

100% performance and payment bonds by an admitted surety will be required for the full amount of the subcontract bid price. Bonds are subject to approval by Flatiron. Flatiron will pay bond premium up to 2.0%. Worker's Compensation Waiver of Subrogation required. Please contact Flatiron for bonding and insurance requirements, or if any other assistance is needed. Quotations must be valid for same duration as specified by owner for contract award. Plans, specifications may be downloaed for free from the Caltrans website or may be reviewed at our office by appointment only. Access to the Flatiron ftp site for project plans and specs can also be granted by email request to: lisimon@flatironcorp.com Flatiron will work cooperatively with Subcontractors and suppliers for all bid items you are licensed and qualified to perform. Non-DBE Subs/Suppliers: You will be expected to carry a proportionate percentage of 2nd-tier DBE goal participation with your quote. 2nd-tier DBE goal participation will be evaluated with your price. Flatiron is signatory to the Operating Engineers, Laborers, Carpenters, Cement Masons and Pile Drivers Unions. Any non-signatory subs will be required to sign an agreement for trades covered under our current union agreements.

RETURN SECTION

You can use this page to fax back your response on whether you will bid on this project or not to the following fax number: 707-746-1603

[ ]Yes, we will send a fax quote by bid date.
[ ]No, we are not interested.
[ ]Interested. Would like more information. Please contact us at _____.

INVITATION TO BID

Good Faith Solicitation Fax

From	Flatiron West Inc	TO:AUSTIN ENTERPRISE
CONTACT NAME	Lillian Simon	Phone Number :6615891001
ADDRESS	2100 Goodyear Road	Fax Number :6615899509
	Benicia, California, 94510	Date :09/16/2013 11:50AM
Phone	707-742-6000	
Fax	707-746-1603	

This is a Fax solicitation for projects by DBE Goodfaith Inc. on behalf of our client Flatiron West Inc

For additional information about minority participation projects, visit http://www.dbegoodfaith.com

Focus Ad

Flatiron West Inc is Seeking Qualified DBE

BID DUE DATE :	10/01/2013 at 02:00 P.M
BID No :	01-479404
PROJECT NAME :	Rte 199 Gasquet
AGENCY NAME :	Caltrans
PROJECT CITY/COUNTY :	Gasquet
PROJECT STATE :	California

PROJECT DETAILS :

Construction on State Highway in Del Norte County 7 miles North of Gasquet at various locations from 0.5 Mile North of Middle Fork Smith River Bridge 01-0019 to 0.8 Mile North of Middle Fork Smith River Bridge 01-0016. We are soliciting quotes for the following items of work, including, but not limited to: CAS/Roadway Signs, Bridge Demo, Clear & Grub, Erosion Control, AC Paving, Cold Plane AC, CIDH, Joint Seal Assembly, Rebar, Tie Down Anchors, AC Dike and Curbs, Underground Utilities, Metal Railing, MBGR, Bridge Concrete Barrier, Striping, Electrical, Minor Concrete, Micropiles, Aggregates, Ready Mix Concrete, Concrete Pumping, Steel Beams, Underground Puipe Products (APC, CSP & PVC), Misc. Iron and Steel, Misc. Metals, Trucking, SWPP Plan, SWPPP Materials, Lead Compliance Plan, Geotextile Materials, Bridge Bearings, Underground Precast, Street Sweeping, Traffic Control, Arborist Services and Biologist Services. Non-DBE Subs/Suppliers: You will be expected to carry a proportionate percentage of 2nd-tier participation with your quote. 2nd-tier participation will be evaluated with your price. 100% performance and payment bonds will be required for the full amount of the subcontract price. By submitting a price quote to Flatiron, subcontractors and suppliers bidder affirms that they have carefully examined ALL the bidding/contract documents/Addenda and that from his/her own investigation, they have satisfied themselves as to the nature and location of the work. Please contact Flatiron West for any assistance to this solicitation, including obtaining bonding, insurance, equipment, materials and/or supplies. Please provide subcontractor and supplier quotes as early as possible to enable our estimators to perform a thorough evaluation of all quotes received. Flatiron's listing of a Subcontractor in its bid submittal to any agency is not to be construed as an acceptance of all of the Subcontractors conditions or exceptions included with Subcontractors price quotes. Quotations will be broken down into comparable packages as reasonably necessary. Quotations must be valid for the same duration as specified by the Owner for Contract Award. Flatiron is signatory to Operating Engineers, Laborers, Ironworkers, Cement Masons, Carpenters and Pile Drivers Unions. Any non-signatory subcontractors will be required to sign an agreement for trades covered under our union agreements. Flatiron intends to work cooperatively with subcontractors and suppliers for all bid items you are licensed and qualified to perform. Bid items can be split to facilitate participation from all certified firms. Flatiron West will pay for bond premium up to 2%. Subcontractors must possess a current contractors license, insurance and workers compensation coverage meeting Flatiron's requirements and will be required to sign the standard Flatiron Subcontract Agreement. A copy of the insurance requirements and agreement can be obtained by contacting the Estimating Administrator. Please contact Flatiron for any assistance required by your firm. Project documents are available for free download on the Caltrans Office Engineer website at the following link http://www.dot.ca.gov/hq/esc/oe/project_ads_addenda/01/01-479404/ Plans, specifications and project requirements may be reviewed at our office by appointment only. Plans and specs are also available in local plan rooms. Email: Lisimon@flatironcorp.com for appointment to view/access plans and specs in our office.

100% performance and payment bonds by an admitted surety will be required for the full amount of the subcontract bid price. Bonds are subject to approval by Flatiron. Flatiron will pay bond premium up to 2.0%. Worker's Compensation Waiver of Subrogation required. Please contact Flatiron for bonding and insurance requirements, or if any other assistance is needed. Quotations must be valid for same duration as specified by owner for contract award. Plans, specifications may be downloaed for free from the Caltrans website or may be reviewed at our office by appointment only. Access to the Flatiron ftp site for project plans and specs can also be granted by email request to: lisimon@flatironcorp.com Flatiron will work cooperatively with Subcontractors and suppliers for all bid items you are licensed and qualified to perform. Non-OBE Subs/Suppliers: You will be expected to carry a proportionate percentage of 2nd-tier DBE goal participation with your quote. 2nd-tier DBE goal participation will be evaluated with your price. Flatiron is signatory to the Operating Engineers, Laborers, Carpenters, Cement Masons and Pile Drivers Unions. Any non-signatory subs will be required to sign an agreement for trades covered under our current union agreements.

RETURN SECTION

You can use this page to fax back your response on whether you will bid on this project or not to the following fax number: 707-746-1603

[ ]Yes, we will send a fax quote by bid date.
[ ]No, we are not interested.
[ ]Interested. Would like more information. Please contact us at _____.

INVITATION TO BID

Good Faith Solicitation Fax

From	Flatiron West Inc	TO:ALL-CAL DEMOLITION
CONTACT NAME	Lillian Simon	Phone Number :9163696286
ADDRESS	2100 Goodyear Road	Fax Number :9163634225
	Benicia, California, 94510	Date :09/16/2013 11:54AM
Phone	707-742-6000	
Fax	707-746-1603	

This Is a Fax solicitation for projects by DBE Goodfaith inc. on behalf of our client Flatiron West Inc

For additional information about minority participation projects, visit http://www.dbegoodfaith.com

Focus Ad

Flatiron West Inc is Seeking Qualified DBE

BID DUE DATE :	10/01/2013 at 02:00 P.M
BID No :	01-479404
PROJECT NAME :	Rte 199 Gasquet
AGENCY NAME :	Caltrans
PROJECT CITY/COUNTY :	Gasquet
PROJECT STATE :	California

PROJECT DETAILS :

Construction on State Highway in Del Norte County 7 miles North of Gasquet at various locations from 0.5 Mile North of Middle Fork Smith River Bridge 01-0019 to 0.8 Mile North of Middle Fork Smith River Bridge 01-0016. We are soliciting quotes for the following items of work, including, but not limited to: CAS/Roadway Signs, Bridge Demo, Clear & Grub, Erosion Control, AC Paving, Cold Plane AC, CIDH, Joint Seal Assembly, Rebar, Tie Down Anchors, AC Dike and Curbs, Underground Utilities, Metal Railing, MBGR, Bridge Concrete Barrier, Striping, Electrical, Minor Concrete, Micropiles, Aggregates, Ready Mix Concrete, Concrete Pumping, Steel Beams, Underground Pulpe Products (APC, CSP & PVC), Misc. Iron and Steel, Misc. Metals, Trucking, SWPP Plan, SWPPP Materials, Lead Compliance Plan, Geotextile Materials, Bridge Bearings, Underground Precast, Street Sweeping, Traffic Control, Arborist Services and Biologist Services. Non-DBE Subs/Suppliers: You will be expected to carry a proportionate percentage of 2nd-tier participation with your quote. 2nd-tier participation will be evaluated with your price. 100% performance and payment bonds will be required for the full amount of the subcontract price. By submitting a price quote to Flatiron, subcontractors and suppliers bidder affirms that they have carefully examined ALL the bidding/contract documents/Addenda and that from his/her own investigation, they have satisfied themselves as to the nature and location of the work. Please contact Flatiron West for any assistance to this solicitation, including obtaining bonding, insurance, equipment, materials and/or supplies. Please provide subcontractor and supplier quotes as early as possible to enable our estimators to perform a thorough evaluation of all quotes received. Flatiron's listing of a Subcontractor in its bid submittal to any agency is not to be construed as an acceptance of all of the Subcontractors conditions or exceptions included with Subcontractors price quotes. Quotations will be broken down into comparable packages as reasonably necessary. Quotations must be valid for the same duration as specified by the Owner for Contract Award. Flatiron is signatory to Operating Engineers, Laborers, Ironworkers, Cement Masons, Carpenters and Pile Drivers Unions. Any non-signatory subcontractors will be required to sign an agreement for trades covered under our union agreements. Flatiron intends to work cooperatively with subcontractors and suppliers for all bid items you are licensed and qualified to perform. Bid items can be split to facilitate participation from all certified firms. Flatiron West will pay for bond premium up to 2%. Subcontractors must possess a current contractors license, insurance and workers compensation coverage meeting Flatiron's requirements and will be required to sign the standard Flatiron Subcontract Agreement. A copy of the insurance requirements and agreement can be obtained by contacting the Estimating Administrator. Please contact Flatiron for any assistance required by your firm. Project documents are available for free download on the Caltrans Office Engineer website at the following link http://www.dot.ca.gov/hq/esc/oe/project_ads_addenda/01/01-479404/ Plans, specifications and project requirements may be reviewed at our office by appointment only. Plans and specs are also available in local plan rooms. Email: Lisimon@flatironcorp.com for appointment to view/access plans and specs in our office.

100% performance and payment bonds by an admitted surety will be required for the full amount of the subcontract bid price. Bonds are subject to approval by Flatiron. Flatiron will pay bond premium up to 2.0%. Worker's Compensation Waiver of Subrogation required. Please contact Flatiron for bonding and insurance requirements, or if any other assistance is needed. Quotations must be valid for same duration as specified by owner for contract award. Plans, specifications may be downloaed for free from the Caltrans website or may be reviewed at our office by appointment only. Access to the Flatiron ftp site for project plans and specs can also be granted by email request to: lisimon@flatironcorp.com Flatiron will work cooperatively with Subcontractors and suppliers for all bid items you are licensed and qualified to perform. Non-DBE Subs/Suppliers: You will be expected to carry a proportionate percentage of 2nd-tier DBE goal participation with your quote. 2nd-tier DBE goal participation will be evaluated with your price. Flatiron is signatory to the Operating Engineers, Laborers, Carpenters, Cement Masons and Pile Drivers Unions. Any non-signatory subs will be required to sign an agreement for trades covered under our current union agreements.

RETURN SECTION

You can use this page to fax back your response on whether you will bid on this project or not to the following fax number: 707-746-1603

[ ]Yes, we will send a fax quote by bid date.
[ ]No, we are not interested.
[ ]Interested. Would like more information. Please contact us at _____.

INVITATION TO BID

Good Faith Solicitation Fax

From	Flatiron West Inc	TO:ALERT-O-LITE, INC
CONTACT NAME	Lillian Simon	Phone Number :5592654550
ADDRESS	2100 Goodyear Road	Fax Number :5592654549
	Benicia, California, 94510	Date :09/16/2013 11:58AM
Phone	707-742-6000	
Fax	707-746-1603	

This is a Fax solicitation for projects by DBE Goodfaith Inc. on behalf of our client Flatiron West Inc

For additional information about minority participation projects, visit http://www.dbegoodfaith.com

Focus Ad

Flatiron West Inc is Seeking Qualified DBE

BID DUE DATE :	10/01/2013 at 02:00 P.M
BID No :	01-479404
PROJECT NAME :	Rte 199 Gasquet
AGENCY NAME :	Caltrans
PROJECT CITY/COUNTY :	Gasquet
PROJECT STATE :	California

PROJECT DETAILS :

Construction on State Highway in Del Norte County 7 miles North of Gasquet at various locations from 0.5 Mile North of Middle Fork Smith River Bridge 01-0019 to 0.8 Mile North of Middle Fork Smith River Bridge 01-0016. We are soliciting quotes for the following items of work, including, but not limited to: CAS/Roadway Signs, Bridge Demo, Clear & Grub, Erosion Control, AC Paving, Cold Plane AC, CIDH, Joint Seal Assembly, Rebar, Tie Down Anchors, AC Dike and Curbs, Underground Utilities, Metal Railing, MBGR, Bridge Concrete Barrier, Striping, Electrical, Minor Concrete, Micropiles, Aggregates, Ready Mix Concrete, Concrete Pumping, Steel Beams, Underground Pulpe Products (APC, CSP & PVC), Misc. Iron and Steel, Misc. Metals, Trucking, SWPP Plan, SWPPP Materials, Lead Compliance Plan, Geotextile Materials, Bridge Bearings, Underground Precast, Street Sweeping, Traffic Control, Arborist Services and Biologist Services. Non-DBE Subs/Suppliers: You will be expected to carry a proportionate percentage of 2nd-tier participation with your quote. 2nd-tier participation will be evaluated with your price. 100% performance and payment bonds will be required for the full amount of the subcontract price. By submitting a price quote to Flatiron, subcontractors and suppliers bidder affirms that they have carefully examined ALL the bidding/contract documents/Addenda and that from his/her own investigation, they have satisfied themselves as to the nature and location of the work. Please contact Flatiron West for any assistance to this solicitation, including obtaining bonding, insurance, equipment, materials and/or supplies. Please provide subcontractor and supplier quotes as early as possible to enable our estimators to perform a thorough evaluation of all quotes received. Flatiron's listing of a Subcontractor in its bid submittal to any agency is not to be construed as an acceptance of all of the Subcontractors conditions or exceptions included with Subcontractors price quotes. Quotations will be broken down into comperable packages as reasonably necessary. Quotations must be valid for the same duration as specified by the Owner for Contract Award. Flatiron is signatory to Operating Engineers, Laborers, Ironworkers, Cement Masons, Carpenters and Pile Drivers Unions. Any non-signatory subcontractors will be required to sign an agreement for trades covered under our union agreements. Flatiron intends to work cooperatively with subcontractors and suppliers for all bid items you are licensed and qualified to perform. Bid items can be split to facilitate perticipation from all certified firms. Flatiron West will pay for bond premium up to 2%. Subcontractors must possess a current contractors license, insurance and workers compensation coverage meeting Flatiron's requirements and will be required to sign the standard Flatiron Subcontract Agreement. A copy of the insurance requirements and agreement can be obtained by contacting the Estimating Administrator. Please contact Flatiron for any assistance required by your firm. Project documents are available for free download on the Caltrans Office Engineer website at the following link http://www.dot.ca.gov/hq/esc/oe/project_ads_addenda/01/01-479404/ Plans, specifications and project requirements may be reviewed at our office by appointment only. Plans and specs are also available in local plan rooms. Email: Lisimon@flatironcorp.com for appointment to view/access plans and specs in our office.

100% performance and payment bonds by an admitted surety will be required for the full amount of the subcontract bid price. Bonds are subject to approval by Flatiron. Flatiron will pay bond premium up to 2.0%. Worker's Compensation Waiver of Subrogation required. Please contact Flatiron for bonding and insurance requirements, or if any other assistance is needed. Quotations must be valid for same duration as specified by owner for contract award. Plans, specifications may be downloaed for free from the Caltrans website or may be reviewed at our office by appointment only. Access to the Flatiron ftp site for project plans and specs can also be granted by email request to: lisimon@flatironcorp.com Flatiron will work cooperatively with Subcontractors and suppliers for all bid items you are licensed and qualified to perform. Non-DBE Subs/Suppliers: You will be expected to carry a proportionate percentage of 2nd-tier DBE goal participation with your quote. 2nd-tier DBE goal participation will be evaluated with your price. Flatiron is signatory to the Operating Engineers, Laborers, Carpenters, Cement Masons and Pile Drivers Unions. Any non-signatory subs will be required to sign an agreement for trades covered under our current union agreements.

RETURN SECTION

You can use this page to fax back your response on whether you will bid on this project or not to the following fax number: 707-746-1603

[ ]Yes, we will send a fax quote by bid date.
[ ]No, we are not interested.
[ ]Interested. Would like more information. Please contact us at _____.

INVITATION TO BID

Good Faith Solicitation Fax

From	Flatiron West Inc	TD:AHI CONSTRUCTION, INC.
CONTACT NAME	Lillian Simon	Phone Number :9164003710
ADDRESS	2100 Goodyear Road	Fax Number :9164003711
	Benicia, Califomia, 94510	Date :09/16/2013 12:00PM
Phone	707-742-6000	
Fax	707-746-1603	

This is a Fax solicitation for projects by DBE Goodfaith Inc. on behalf of our client Flatiron West Inc

For additional information about minority participation projects, visit http://www.dbegoodfaith.com

Focus Ad

Flatiron West Inc is Seeking Qualified DBE

BID DUE DATE :	10/01/2013 at 02:00 P.M
BID No :	01-479404
PROJECT NAME :	Rte 199 Gasquet
AGENCY NAME :	Caltrans
PROJECT CITY/COUNTY :	Gasquet
PROJECT STATE :	California

PROJECT DETAILS :

Construction on State Highway in Del Norte County 7 miles North of Gasquet at various locations from 0.5 Mile North of Middle Fork Smith River Bridge 01-0019 to 0.8 Mile North of Middle Fork Smith River Bridge 01-0016. We are soliciting quotes for the following items of work, including, but not limited to: CAS/Roadway Signs, Bridge Demo, Clear & Grub, Erosion Control, AC Paving, Cold Plane AC, CIDH, Joint Seal Assembly, Rebar, Tie Down Anchors, AC Dike and Curbs, Underground Utilities, Metal Railing, MBGR, Bridge Concrete Barrier, Striping, Electrical, Minor Concrete, Micropiles, Aggregates, Ready Mix Concrete, Concrete Pumping, Steel Beams, Underground Puipe Products (APC, CSP & PVC), Misc. Iron and Steel, Misc. Metals, Trucking, SWPP Plan, SWPPP Materials, Lead Compliance Plan, Geotextile Materials, Bridge Bearings, Underground Precast, Street Sweeping, Traffic Control, Arborist Services and Biologist Services. Non-DBE Subs/Suppliers: You will be expected to carry a proportionate percentage of 2nd-tier participation with your quote. 2nd-tier participation will be evaluated with your price. 100% performance and payment bonds will be required for the full amount of the subcontract price. By submitting a price quote to Flatiron, subcontractors and suppliers bidder affirms that they have carefully examined ALL the bidding/contract documents/Addenda and that from his/her own investigation, they have satisfied themselves as to the nature and location of the work. Please contact Flatiron West for any assistance to this solicitation, including obtaining bonding, insurance, equipment, materials and/or supplies. Please provide subcontractor and supplier quotes as early as possible to enable our estimators to perform a thorough evaluation of all quotes received. Flatiron's listing of a Subcontractor in its bid submittal to any agency is not to be construed as an acceptance of all of the Subcontractors conditions or exceptions included with Subcontractors price quotes. Quotations will be broken down into comparable packages as reasonably necessary. Quotations must be valid for the same duration as specified by the Ownar for Contract Award. Flatiron is signatory to Operating Engineers, Laborers, Ironworkers, Cement Masons, Carpenters and Pile Drivers Unions. Any non-signatory subcontractors will be required to sign an agreement for trades covered under our union agreements. Flatiron intends to work cooperatively with subcontractors and suppliers for all bid items you are licensed and qualified to perform. Bid items can be split to facilitate participation from all certified firms. Flatiron West will pay for bond premium up to 2%. Subcontractors must possess a current contractors license, insurance and workers compensation coverage meeting Flatiron's requirements and will be required to sign the standard Flatiron Subcontract Agreement. A copy of the insurance requirements and agreement can be obtained by contacting the Estimating Administrator. Please contact Flatiron for any assistance required by your firm. Project documents are available for free download on the Caltrans Office Engineer website at the following link http://www.dot.ca.gov/hq/esc/oe/project_ads_addenda/01/01-479404/ Plans, specifications and project requirements may be reviewed at our office by appointment only. Plans and specs are also available in local plan rooms. Email: Lisimon@flatironcorp.com for appointment to view/access plans and specs in our office.

100% performance and payment bonds by an admitted surety will be required for the full amount of the subcontract bid price. Bonds are subject to approval by Flatiron. Flatiron will pay bond premium up to 2.0%. Worker's Compensation Waiver of Subrogation required. Please contact Flatiron for bonding and insurance requirements, or if any other assistance is needed. Quotations must be valid for same duration as specified by owner for contract award. Plans, specifications may be downloaed for free from the Caltrans website or may be reviewed at our office by appointment only. Access to the Flatiron ftp site for project plans and specs can also be granted by email request to: lisimon@flatironcorp.com Flatiron will work cooperatively with Subcontractors and suppliers for all bid items you are licensed and qualified to perform. Non-DBE Subs/Suppliers: You will be expected to carry a proportionate percentage of 2nd-tier DBE goal participation with your quote. 2nd-tier DBE goal participation will be evaluated with your price. Flatiron is signatory to the Operating Engineers, Laborers, Carpenters, Cement Masons and Pile Drivers Unions. Any non-signatory subs will be required to sign an agreement for trades covered under our current union agreements.

RETURN SECTION

You can use this page to fax back your response on whether you will bid on this project or not to the following fax number: 707-746-1603

[ ]Yes, we will send a fax quote by bid date.
[ ]No, we are not interested.
[ ]Interested. Would like more information. Please contact us at _____.

INVITATION TO BID

Good Faith Solicitation Fax

From	Flatiron West Inc	TO:AMLAND CORP
CONTACT NAME	Lillian Simon	Phone Number :4089293949
ADDRESS	2100 Goodyear Road	Fax Number :4082984344
	Benicia, California, 94510	Date :09/16/2013 12:01PM
Phone	707-742-6000	
Fax	707-746-1603	

This is a Fax solicitation for projects by DBE Goodfaith Inc. on behalf of our client Flatiron West Inc

For additional information about minority participation projects, visit http://www.dbegoodfaith.com

Focus Ad

Flatiron West Inc is Seeking Qualified DBE

BID DUE DATE :	10/01/2013 at 02:00 P.M
BID No :	01-479404
PROJECT NAME :	Rte 199 Gasquet
AGENCY NAME :	Caltrans
PROJECT CITY/COUNTY :	Gasquet
PROJECT STATE :	California

PROJECT DETAILS :

Construction on State Highway in Del Norte County 7 miles North of Gasquet at various locations from 0.5 Mile North of Middle Fork Smith River Bridge 01-0019 to 0.8 Mile North of Middle Fork Smith River Bridge 01-0016. We are soliciting quotes for the following items of work, including, but not limited to: CAS/Roadway Signs, Bridge Demo, Clear & Grub, Erosion Control, AC Paving, Cold Plane AC, CIDH, Joint Seal Assembly, Rebar, Tie Down Anchors, AC Dike and Curbs, Underground Utilities, Metal Railing, MBGR, Bridge Concrete Barrier, Striping, Electrical, Minor Concrete, Micropiles, Aggregates, Ready Mix Concrete, Concrete Pumping, Steel Bearns, Underground Puipe Products (APC, CSP & PVC), Misc. Iron and Steel, Misc. Metals, Trucking, SWPP Plan, SWPPP Materials, Lead Compliance Plan, Geotextile Materials, Bridge Bearings, Underground Precast, Street Sweeping, Traffic Control, Arborist Services and Biologist Services. Non-DBE Subs/Suppliers: You will be expected to carry a proportionate percentage of 2nd-tier participation with your quote. 2nd-tier participation will be evaluated with your price. 100% performance and payment bonds will be required for the full amount of the subcontract price. By submitting a price quote to Flatiron, subcontractors and suppliers bidder affirms that they have carefully examined ALL the bidding/contract documents/Addenda and that from his/her own investigation, they have satisfied themselves as to the nature and location of the work. Please contact Flatiron West for any assistance to this solicitation, including obtaining bonding, insurance, equipment, materials and/or supplies. Please provide subcontractor and supplier quotes as early as possible to enable our estimators to perform a thorough evaluation of all quotes received. Flatiron's listing of a Subcontractor in its bid submittal to any agency is not to be construed as an acceptance of all of the Subcontractors conditions or exceptions included with Subcontractors price quotes. Quotations will be broken down into comparable packages as reasonably necessary. Quotations must be valid for the same duration as specified by the Owner for Contract Award. Flatiron is signatory to Operating Engineers, Laborers, Ironworkers, Cement Masons, Carpenters and Pile Drivers Unions. Any non-signatory subcontractors will be required to sign an agreement for trades covered under our union agreements. Flatiron intends to work cooperatively with subcontractors and suppliers for all bid items you are licensed and qualified to perform. Bid items can be split to facilitate participation from all certified firms. Flatiron West will pay for bond premium up to 2%. Subcontractors must possess a current contractors license, insurance and workers compensation coverage meeting Flatiron's requirements and will be required to sign the standard Flatiron Subcontract Agreement. A copy of the insurance requirements and agreement can be obtained by contacting the Estimating Administrator. Please contact Flatiron for any assistance required by your firm. Project documents are available for free download on the Caltrans Office Engineer website at the following link http://www.dot.ca.gov/hq/esc/oe/project_ads_addenda/01/01-479404/ Plans, specifications and project requirements may be reviewed at our office by appointment only. Plans and specs are also available in local plan rooms. Email: Lisimon@flatironcorp.com for appointment to view/access plans and specs in our office.

100% performance and payment bonds by an admitted surety will be required for the full amount of the subcontract bid price. Bonds are subject to approval by Flatiron. Flatiron will pay bond premium up to 2.0%. Worker's Compensation Waiver of Subrogation required. Please contact Flatiron for bonding and insurance requirements, or if any other assistance is needed. Quotations must be valid for same duration as specified by owner for contract award. Plans, specifications may be downloaed for free from the Caltrans website or may be reviewed at our office by appointment only. Access to the Flatiron ftp site for project plans and specs can also be granted by email request to: lisimon@flatironcorp.com Flatiron will work cooperatively with Subcontractors and suppliers for all bid items you are licensed and qualified to perform. Non-DBE Subs/Suppliers: You will be expected to carry a proportionate percentage of 2nd-tier DBE goal participation with your quote. 2nd-tier DBE goal participation will be evaluated with your price. Flatiron is signatory to the Operating Engineers, Laborers, Carpenters, Cement Masons and Pile Drivers Unions. Any non-signatory subs will be required to sign an agreement for trades covered under our current union agreements.

RETURN SECTION

You can use this page to fax back your response on whether you will bid on this project or not to the following fax number: 707-746-1603

[ ]Yes, we will send a fax quote by bid date.
[ ]No, we are not interested.
[ ]Interested. Would like more information. Please contact us at _____.

INVITATION TO BID

Good Faith Solicitation Fax

From	Flatiron West Inc	TO:BASS ELECTRIC
CONTACT NAME	Lillian Simon	Phone Number :4152951600
ADDRESS	2100 Goodyear Road	Fax Number :4158560381
	Benicia, California, 94510	Date :09/16/2013 12:03PM
Phone	707-742-6000	
Fax	707-746-1603	

This is a Fax solicitation for projects by DBE Goodfaith Inc. on behalf of our client Flatiron West Inc

For additional information about minority participation projects, visit http://www.dbegoodfaith.com

Focus Ad

Flatiron West Inc is Seeking Qualified DBE

BID DUE DATE :	10/01/2013 at 02:00 P.M
BID No :	01-479404
PROJECT NAME :	Rte 199 Gasquet
AGENCY NAME :	Caltrans
PROJECT CITY/COUNTY :	Gasquet
PRDJECT STATE :	California

PROJECT DETAILS :

Construction on State Highway in Del Norte County 7 miles North of Gasquet at various locations from 0.5 Mile North of Middle Fork Smith River Bridge 01-0019 to 0.8 Mile North of Middle Fork Smith River Bridge 01-0016. We are soliciting quotes for the following items of work, including, but not limited to: CAS/Roadway Signs, Bridge Demo, Clear & Grub, Erosion Control, AC Paving, Cold Plane AC, CIDH, Joint Seal Assembly, Rebar, Tie Down Anchors, AC Dike and Curbs, Underground Utilities, Metal Railing, MBGR, Bridge Concrete Barrier, Striping, Electrical, Minor Concrete, Micropiles, Aggregates, Ready Mix Concrete, Concrete Pumping, Steel Beams, Underground Pulpe Products (APC, CSP & PVC), Misc. Iron and Steel, Misc. Metals, Trucking, SWPP Plan, SWPPP Materials, Lead Compliance Plan, Geotextile Materials, Bridge Bearings, Underground Precast, Street Sweeping, Traffic Control, Arborist Services and Biologist Services. Non-DBE Subs/Suppliers: You will be expected to carry a proportionate percentage of 2nd-tier participation with your quote. 2nd-tier participation will be evaluated with your price. 100% performance and payment bonds will be required for the full amount of the subcontract price. By submitting a price quote to Flatiron, subcontractors and suppliers bidder affirms that they have carefully examined ALL the bidding/contract documents/Addenda and that from his/her own investigation, they have satisfied themselves as to the nature and location of the work. Please contact Flatiron West for any assistance to this solicitation, including obtaining bonding, insurance, equipment, materials and/or supplies. Please provide subcontractor and supplier quotes as early as possible to enable our estimators to perform a thorough evaluation of all quotes received. Flatiron's listing of a Subcontractor in its bid submittal to any agency is not to be construed as an acceptance of all of the Subcontractors conditions or exceptions included with Subcontractors price quotes. Quotations will be broken down into comparable packages as reasonably necessary. Quotations must be valid for the same duration as specified by the Owner for Contract Award. Flatiron is signatory to Operating Engineers, Laborers, Ironworkers, Cement Masons, Carpenters and Pile Drivers Unions. Any non-signatory subcontractors will be required to sign an agreement for trades covered under our union agreements. Flatiron intends to work cooperatively with subcontractors and suppliers for all bid items you are licensed and qualified to perform. Bid items can be split to facilitate participation from all certified firms. Flatiron West will pay for bond premium up to 2%. Subcontractors must possess a current contractors license, insurance and workers compensation coverage meeting Flatiron's requirements and will be required to sign the standard Flatiron Subcontract Agreement. A copy of the insurance requirements and agreement can be obtained by contacting the Estimating Administrator. Please contact Flatiron for any assistance required by your firm. Project documents are available for free download on the Caltrans Office Engineer website at the following link http://www.dot.ca.gov/hq/esc/oe/project_ads_addenda/01/01-479404/ Plans, specifications and project requirements may be reviewed at our office by appointment only. Plans and specs are also available in local plan rooms. Email: Lisimon@flatironcorp.com for appointment to view/access plans and specs in our office.

100% performance and payment bonds by an admitted surety will be required for the full amount of the subcontract bid price. Bonds are subject to approval by Flatiron. Flatiron will pay bond premium up to 2.0%. Worker's Compensation Waiver of Subrogation required. Please contact Flatiron for bonding and insurance requirements, or if any other assistance is needed. Quotations must be valid for same duration as specified by owner for contract award. Plans, specifications may be downloaed for free from the Caltrans website or may be reviewed at our office by appointment only. Access to the Flatiron ftp site for project plans and specs can also be granted by email request to: lisimon@flatironcorp.com Flatiron will work cooperatively with Subcontractors and suppliers for all bid items you are licensed and qualified to perform. Non-DBE Subs/Suppliers: You will be expected to carry a proportionate percentage of 2nd-tier DBE goal participation with your quote. 2nd-tier DBE goal participation will be evaluated with your price. Flatiron is signatory to the Operating Engineers, Laborers, Carpenters, Cement Masons and Pile Drivers Unions. Any non-signatory subs will be required to sign an agreement for trades covered under our current union agreements.

RETURN SECTION

You can use this page to fax back your response on whether you will bid on this project or not to the following fax number: 707-746-1603

[ ]Yes, we will send a fax quote by bid date.
[ ]No, we are not interested.
[ ]Interested. Would like more information. Please contact us at _____.

INVITATION TO BID

Good Faith Solicitation Fax

From	Flatiron West Inc	TO:A-1 ORNAMENTAL IRON WORKS, INC.
CONTACT NAME	Lillian Simon	Phone Number :5592511447
ADDRESS	2100 Goodyear Road	Fax Number :5592514169
	Benicia, California, 94510	Date :09/16/2013 12:04PM
Phone	707-742-6000	
Fax	707-746-1603	

This is a Fax solicitation for projects by DBE Goodfaith Inc. on behalf of our client Flatiron West Inc

For additional information about minority participation projects, visit http://www.dbegoodfaith.com

Focus Ad

Flatiron West Inc is Seeking Qualified DBE

BID DUE DATE :	10/01/2013 at 02:00 P.M
BID No :	01-479404
PROJECT NAME :	Rte 199 Gasquet
AGENCY NAME :	Caltrans
PRDJECT CITY/COUNTY :	Gasquet
PROJECT STATE :	California

PROJECT DETAILS :

Construction on State Highway in Del Norte County 7 miles North of Gasquet at various locations from 0.5 Mile North of Middle Fork Smith River Bridge 01-0019 to 0.8 Mile North of Middle Fork Smith River Bridge 01-0016. We are soliciting quotes for the following items of work, including, but not limited to: CAS/Roadway Signs, Bridge Demo, Clear & Grub, Erosion Control, AC Paving, Cold Plane AC, CIDH, Joint Seal Assembly, Rebar, Tie Down Anchors, AC Dike and Curbs, Underground Utilities, Metal Railing, MBGR, Bridge Concrete Barrier, Striping, Electrical, Minor Concrete, Micropiles, Aggregates, Ready Mix Concrete, Concrete Pumping, Steel Beams, Underground Puipe Products (APC, CSP & PVC), Misc. Iron and Steel, Misc. Metals, Trucking, SWPP Plan, SWPPP Materials, Lead Compliance Plan, Geotextile Materials, Bridge Bearings, Underground Precast, Street Sweeping, Traffic Control, Arborist Services and Biologist Services. Non-DBE Subs/Suppliers: You will be expected to carry a proportionate percentage of 2nd-tier participation with your quote. 2nd-tier participation will be evaluated with your price. 100% performance and payment bonds will be required for the full amount of the subcontract price. By submitting a price quote to Flatiron, subcontractors and suppliers bidder affirms that they have carefully examined ALL the bidding/contract documents/Addenda and that from his/her own investigation, they have satisfied themselves as to the nature and location of the work. Please contact Flatiron West for any assistance to this solicitation, including obtaining bonding, insurance, equipment, materials and/or supplies. Please provide subcontractor and supplier quotes as early as possible to enable our estimators to perform a thorough evaluation of all quotes received. Flatiron's listing of a Subcontractor in its bid submittal to any agency is not to be construed as an acceptance of all of the Subcontractors conditions or exceptions included with Subcontractors price quotes. Quotations will be broken down into comparable packages as reasonably necessary. Quotations must be valid for the same duration as specified by the Owner for Contract Award. Flatiron is signatory to Operating Engineers, Laborers, Ironworkers, Cement Masons, Carpenters and Pile Drivers Unions. Any non-signatory subcontractors will be required to sign an agreement for trades covered under our union agreements. Flatiron intends to work cooperatively with subcontractors and suppliers for all bid items you are licensed and qualified to perform. Bid items can be split to facilitate participation from all certified firms. Flatiron West will pay for bond premium up to 2%. Subcontractors must possess a current contractors license, insurance and workers compensation coverage meeting Flatiron's requirements and will be required to sign the standard Flatiron Subcontract Agreement. A copy of the insurance requirements and agreement can be obtained by contacting the Estimating Administrator. Please contact Flatiron for any assistance required by your firm. Project documents are available for free download on the Caltrans Office Engineer website at the following link http://www.dot.ca.gov/hq/esc/oe/project_ads_addenda/01/01-479404/ Plans, specifications and project requirements may be reviewed at our office by appointment only. Plans and specs are also available in local plan rooms. Email: Lisimon@flatironcorp.com for appointment to view/access plans and specs in our office.

100% performance and payment bonds by an admitted surety will be required for the full amount of the subcontract bid price. Bonds are subject to approval by Flatiron. Flatiron will pay bond premium up to 2.0%. Worker's Compensation Waiver of Subrogation required. Please contact Flatiron for bonding and insurance requirements, or if any other assistance is needed. Quotations must be valid for same duration as specified by owner for contract award. Plans, specifications may be downloaed for free from the Caltrans website or may be reviewed at our office by appointment only. Access to the Flatiron ftp site for project plans and specs can also be granted by email request to: lisimon@flatironcorp.com Flatiron will work cooperatively with Subcontractors and suppliers for all bid items you are licensed and qualified to perform. Non-DBE Subs/Suppliers: You will be expected to carry a proportionate percentage of 2nd-tier DBE goal participation with your quote. 2nd-tier DBE goal participation will be evaluated with your price. Flatiron is signatory to the Operating Engineers, Laborers, Carpenters, Cement Masons and Pile Drivers Unions. Any non-signatory subs will be required to sign an agreement for trades covered under our current union agreements.

RETURN SECTION

You can use this page to fax back your response on whether you will bid on this project or not to the following fax number: 707-746-1603

[ ]Yes, we will send a fax quote by bid date.
[ ]No, we are not interested.
[ ]Interested. Would like more information. Please contact us at _____.

INVITATION TO BID

Good Faith Solicitation Fax

From	Flatiron West Inc	TO:ALL CITIES FENCE CO.
CONTACT NAME	Lillian Simon	Phone Number :9099479289
ADDRESS	2100 Goodyear Road	Fax Number :9099470419
	Benicia, California, 94510	Date :09/16/2013 12:05PM
Phone	707-742-6000	
Fax	707-746-1603	

This is a Fax solicitation for projects by DBE Goodfaith Inc. on behalf of our client Flatiron West Inc

For additional information about minority participation projects, visit http://www.dbegoodfaith.com

Focus Ad

Flatiron West Inc is Seeking Qualified DBE

BID DUE DATE :	10/01/2013 at 02:00 P.M
BID No :	01-479404
PRDJECT NAME :	Rte 199 Gasquet
AGENCY NAME :	Caltrans
PROJECT CITY/COUNTY :	Gasquet
PROJECT STATE :	California

PROJECT DETAILS :

Construction on State Highway in Del Norte County 7 miles North of Gasquet at various locations from 0.5 Mile North of Middle Fork Smith River Bridge 01-0019 to 0.8 Mile North of Middle Fork Smith River Bridge 01-0016. We are soliciting quotes for the following items of work, including, but not limited to: CAS/Roadway Signs, Bridge Demo, Clear & Grub, Erosion Control, AC Paving, Cold Plane AC, CIDH, Joint Seal Assembly, Rebar, Tie Down Anchors, AC Dike and Curbs, Underground Utilities, Metal Railing, MBGR, Bridge Concrete Barrier, Striping, Electrical, Minor Concrete, Micropiles, Aggregates, Ready Mix Concrete, Concrete Pumping, Steel Beams, Underground Puipe Products (APC, CSP & PVC), Misc. Iron and Steel, Misc. Metals, Trucking, SWPP Plan, SWPPP Materials, Lead Compliance Plan, Geotextile Materials, Bridge Bearings, Underground Precast, Street Sweeping, Traffic Control, Arborist Services and Biologist Services. Non-DBE Subs/Suppliers: You will be expected to carry a proportionate percentage of 2nd-tier participation with your quote. 2nd-tier participation will be evaluated with your price. 100% performance and payment bonds will be required for the full amount of the subcontract price. By submitting a price quote to Flatiron, subcontractors and suppliers bidder affirms that they have carefully examined ALL the bidding/contract documents/Addenda and that from his/her own investigation, they have satisfied themselves as to the nature and location of the work. Please contact Flatiron West for any assistance to this solicitation, including obtaining bonding, insurance, equipment, materials and/or supplies. Please provide subcontractor and supplier quotes as early as possible to enable our estimators to perform a thorough evaluation of all quotes received. Flatiron's listing of a Subcontractor in its bid submittal to any agency is not to be construed as an acceptance of all of the Subcontractors conditions or exceptions included with Subcontractors price quotes. Quotations will be broken down into comparable packages as reasonably necessary. Quotations must be valid for the same duration as specified by the Owner for Contract Award. Flatiron is signatory to Operating Engineers, Laborers, Ironworkers, Cement Masons, Carpenters and Pile Drivers Unions. Any non-signatory subcontractors will be required to sign an agreement for trades covered under our union agreements. Flatiron intends to work cooperatively with subcontractors and suppliers for all bid items you are licensed and qualified to perform. Bid items can be split to facilitate participation from all certified firms. Flatiron West will pay for bond premium up to 2%. Subcontractors must possess a current contractors license, insurance and workers compensation coverage meeting Flatiron's requirements and will be required to sign the standard Flatiron Subcontract Agreement. A copy of the insurance requirements and agreement can be obtained by contacting the Estimating Administrator. Please contact Flatiron for any assistance required by your firm. Project documents are available for free download on the Caltrans Office Engineer website at the following link http://www.dot.ca.gov/hq/esc/oe/project_ads_addenda/01/01-479404/ Plans, specifications and project requirements may be reviewed at our office by appointment only. Plans and specs are also available in local plan rooms. Email: Lisimon@flatironcorp.com for appointment to view/access plans and specs in our office.

100% performance and payment bonds by an admitted surety will be required for the full amount of the subcontract bid price. Bonds are subject to approval by Flatiron. Flatiron will pay bond premium up to 2.0%. Worker's Compensation Waiver of Subrogation required. Please contact Flatiron for bonding and insurance requirements, or if any other essistance is needed. Quotations must be valid for same duration as specified by owner for contract award. Plans, specifications may be downloaed for free from the Celtrans website or may be reviewed at our office by appointment only. Access to the Flatiron ftp site for project plans and specs can also be granted by email request to: lisimon@flatironcorp.com Flatiron will work cooperatively with Subcontractors and suppliers for all bid items you are licensed and qualified to perform. Non-DBE Subs/Suppliers: You will be expected to carry a proportionete percentage of 2nd-tier DBE goal participation with your quote. 2nd-tier DBE goal participation will be evaluated with your price. Flatiron is signatory to the Operating Engineers, Laborers, Carpenters, Cement Mesons and Pile Drivers Unions. Any non-signatory subs will be required to sign an agreement for trades covered under our current union agreements.

RETURN SECTION

You can use this page to fax back your response on whether you will bid on this project or not to the following fax number: 707-746-1603

[ ]Yes, we will send a fax quote by bid date.
[ ]No, we are not interested.
[ ]Interested. Would like more information. Please contact us at _____.

INVITATION TO BID

Good Faith Solicitation Fax

From	Flatiron West Inc	TO:A S CONTRACTORS, INC.
CONTACT NAME	Lillian Simon	Phone Number :2097426684
ADDRESS	2100 Goodyear Road	Fax Number :2099662643
	Benicia, California, 94510	Date :09/16/2013 12:07PM
Phone	707-742-6000	
Fax	707-746-1603	

This is a Fax solicitation for projects by DBE Goodfaith Inc. on behalf of our client Flatiron West Inc

For additional information about minority participation projects, visit http://www.dbegoodfaith.com

Focus Ad

Flatiron West Inc Is Seeking Qualified DBE

BID DUE DATE :	10/01/2013 at 02:00 P.M
BID No :	01-479404
PROJECT NAME :	Rte 199 Gasquet
AGENCY NAME :	Caltrans
PROJECT CITY/COUNTY :	Gasquet
PROJECT STATE :	California

PROJECT DETAILS :

Construction on State Highway in Del Norte County 7 miles North of Gasquet at various locations from 0.5 Mile North of Middle Fork Smith River Bridge 01-0019 to 0.8 Mile North of Middle Fork Smith River Bridge 01-0016. We are soliciting quotes for the following items of work, including, but not limited to: CAS/Roadway Signs, Bridge Demo, Clear & Grub, Erosion Control, AC Paving, Cold Plane AC, CIDH, Joint Seal Assembly, Rebar, Tie Down Anchors, AC Dike and Curbs, Underground Utilities, Metal Railing, MBGR, Bridge Concrete Barrier, Striping, Electrical, Minor Concrete, Micropiles, Aggregates, Ready Mix Concrete, Concrete Pumping, Steel Beams, Underground Pulpe Products (APC, CSP & PVC), Misc. Iron and Steel, Misc. Metals, Trucking, SWPP Plan, SWPPP Materials, Lead Compliance Plan, Geotextile Materials, Bridge Bearings, Underground Precast, Street Sweeping, Traffic Control, Arborist Services and Biologist Services. Non-DBE Subs/Suppliers: You will be expected to carry a proportionate percentage of 2nd-tier participation with your quote. 2nd-tier participation will be evaluated with your price. 100% performance and payment bonds will be required for the full amount of the subcontract price. By submitting a price quote to Flatiron, subcontractors and suppliers bidder affirms that they have carefully examined ALL the bidding/contract documents/Addenda and that from his/her own investigation, they have satisfied themselves as to the nature and location of the work. Please contact Flatiron West for any assistance to this solicitation, including obtaining bonding, insurance, equipment, materials and/or supplies. Please provide subcontractor and supplier quotes as early as possible to enable our estimators to perform a thorough evaluation of all quotes received. Flatiron's listing of a Subcontractor in its bid submittal to any agency is not to be construed as an acceptance of all of the Subcontractors conditions or exceptions included with Subcontractors price quotes. Quotations will be broken down into comparable packages as reasonably necessary. Quotations must be valid for the same duration as specified by the Owner for Contract Award. Flatiron is signatory to Operating Engineers, Laborers, Ironworkers, Cement Masons, Carpenters and Pile Drivers Unions. Any non-signatory subcontractors will be required to sign an agreement for trades covered under our union agreements. Flatiron intends to work cooperatively with subcontractors and suppliers for all bid items you are licensed and qualified to perform. Bid items can be split to facilitate participation from all certified firms. Flatiron West will pay for bond premium up to 2%. Subcontractors must possess a current contractors license, insurance and workers compensation coverage meeting Flatiron's requirements and will be required to sign the standard Flatiron Subcontract Agreement. A copy of the insurance requirements and agreement can be obtained by contacting the Estimating Administrator. Please contact Flatiron for any assistance required by your firm. Project documents are available for free download on the Caltrans Office Engineer website at the following link http://www.dot.ca.gov/hq/esc/oe/project_ads_addenda/01/01-479404/ Plans, specifications and project requirements may be reviewed at our office by appointment only. Plans and specs are also available in local plan rooms. Email: Lisimon@flatironcorp.com for appointment to view/access plans and specs in our office.

100% performance and payment bonds by an admitted surely will be required for the full amount of the subcontract bid price. Bonds are subject to approval by Flatiron. Flatiron will pay bond premium up to 2.0%. Worker's Compensation Waiver of Subrogation required. Please contact Flatiron for bonding and insurance requirements, or if any other assistance is needed. Quotations must be valid for same duration as specified by owner for contract award. Plans, specifications may be downloaed for free from the Caltrans website or may be reviewed at our office by appointment only. Access to the Flatiron ftp site for project plans and specs can also be granted by email request to: lisimon@flatironcorp.com Flatiron will work cooperatively with Subcontractors and suppliers for all bid items you are licensed and qualified to perform. Non-DBE Subs/Suppliers: You will be expected to carry a proportionate percentage of 2nd-tier DBE goal participation with your quote. 2nd-tier DBE goal participation will be evaluated with your price. Flatiron is signatory to the Operating Engineers, Laborers, Carpenters, Cement Masons and Pile Drivers Unions. Any non-signatory subs will be required to sign an agreement for trades covered under our current union agreements.

RETURN SECTION

You can use this page to fax back your response on whether you will bid on this project or not to the following fax number: 707-746-1603

[ ]Yes, we will send a fax quote by bid date.
[ ]No, we are not interested.
[ ]Interested. Would like more information. Please contact us at _____.

INVITATION TO BID

Good Faith Solicitation Fax

From	Flatiron West Inc	TO:A F M ENVIRONMENTAL INC.
CONTACT NAME	Lillian Simon	Phone Number :9163749526
ADDRESS	2100 Goodyear Road	Fax Number :9163749527
	Benicia, California, 94510	Date :09/16/2013 12:09PM
Phone	707-742-6000	
Fax	707-746-1603	

This is a Fax solicitation for projects by DBE Goodfaith Inc. on behalf of our client Flatiron West Inc

For additional information about minority participation projects, visit http://www.dbegoodfaith.com

Focus Ad

Flatiron West Inc is Seeking Qualified DBE

BID DUE DATE :	10/01/2013 at 02:00 P.M
BID No :	01-479404
PROJECT NAME :	Rte 199 Gasquet
AGENCY NAME :	Caltrans
PROJECT CITY/COUNTY :	Gasquet
PROJECT STATE :	California

PROJECT DETAILS :

Construction on State Highway in Del Norte County 7 miles North of Gasquet at various locations from 0.5 Mile North of Middle Fork Smith River Bridge 01-0019 to 0.8 Mile North of Middle Fork Smith River Bridge 01-0016. We are soliciting quotes for the following items of work, including, but not limited to: CAS/Roadway Signs, Bridge Demo, Clear & Grub, Erosion Control, AC Paving, Cold Plane AC, CIDH, Joint Seal Assembly, Rebar, Tie Down Anchors, AC Dike and Curbs, Underground Utilities, Metal Railing, MBGR, Bridge Concrete Barrier, Striping, Electrical, Minor Concrete, Micropiles, Aggregates, Ready Mix Concrete, Concrete Pumping, Steel Beams, Underground Pulpe Products (APC, CSP & PVC), Misc. Iron and Steel, Misc. Metals, Trucking, SWPP Plan, SWPPP Materials, Lead Compliance Plan, Geotextile Materials, Bridge Bearings, Underground Precast, Street Sweeping, Traffic Control, Arborist Services and Biologist Services. Non-DBE Subs/Suppliers: You will be expected to carry a proportionate percentage of 2nd-tier participation with your quote. 2nd-tier participation will be evaluated with your price. 100% performance and payment bonds will be required for the full amount of the subcontract price. By submitting a price quote to Flatiron, subcontractors and suppliers bidder affirms that they have carefully examined ALL the bidding/contract documents/Addenda and that from his/her own investigation, they have satisfied themselves as to the nature and location of the work. Please contact Flatiron West for any assistance to this solicitation, including obtaining bonding, insurance, equipment, materials and/or supplies. Please provide subcontractor and supplier quotes as early as possible to enable our estimators to perform a thorough evaluation of all quotes received. Flatiron's listing of a Subcontractor in its bid submittal to any agency is not to be construed as an acceptance of all of the Subcontractors conditions or exceptions included with Subcontractors price quotes. Quotations will be broken down into comparable packages as reasonably necessary. Quotations must be valid for the same duration as specified by the Owner for Contract Award. Flatiron is signatory to Operating Engineers, Laborers, Ironworkers, Cement Masons, Carpenters and Pile Drivers Unions. Any non-signatory subcontractors will be required to sign an agreement for trades covered under our union agreements. Flatiron intends to work cooperatively with subcontractors and suppliers for all bid items you are licensed and qualified to perform. Bid items can be split to facilitate participation from all certified firms. Flatiron West will pay for bond premium up to 2%. Subcontractors must possess a current contractors license, insurance and workers compensation coverage meeting Flatiron's requirements and will be required to sign the standard Flatiron Subcontract Agreement. A copy of the insurance requirements and agreement can be obtained by contacting the Estimating Administrator. Please contact Flatiron for any assistance required by your firm. Project documents are available for free download on the Caltrans Office Engineer website at the following link http://www.dot.ca.gov/hq/esc/oe/project_ads_addenda/01/01-479404/ Plans, specifications and project requirements may be reviewed at our office by appointment only. Plans and specs are also available in local plan rooms. Email: Lisimon@flatironcorp.com for appointment to view/access plans and specs in our office.

100% performance and payment bonds by an admitted surety will be required for the full amount of the subcontract bid price. Bonds are subject to approval by Flatiron. Flatiron will pay bond premium up to 2.0%. Worker's Compensation Waiver of Subrogation required. Please contact Flatiron for bonding and insurance requirements, or if any other assistance is needed. Quotations must be valid for same duration as specified by owner for contract award. Plans, specifications may be downloaed for free from the Caltrans website or may be reviewed at our office by appointment only. Access to the Flatiron ftp site for project plans and specs can also be granted by email request to: lisimon@flatironcorp.com Flatiron will work cooperatively with Subcontractors and suppliers for all bid items you are licensed and qualified to perform. Non-DBE Subs/Suppliers: You will be expected to carry a proportionate percentage of 2nd-tier DBE goal participation with your quote. 2nd-tier DBE goal participation will be evaluated with your price. Flatiron is signatory to the Operating Engineers, Laborers, Carpenters, Cement Masons and Pile Drivers Unions. Any non-signatory subs will be required to sign an agreement for trades covered under our current union agreements.

RETURN SECTION

You can use this page to fax back your response on whether you will bid on this project or not to the following fax number: 707-746-1603

[ ]Yes, we will send a fax quote by bid date.
[ ]No, we are not interested.
[ ]Interested. Would like more information. Please contact us at _____.

INVITATION TO BID

Good Faith Solicitation Fax

From	Flatiron West Inc	TO:A C DIKE CO
CONTACT NAME	Lillian Simon	Phone Number :9166457747
ADDRESS	2100 Goodyear Road	Fax Number :9166459618
	Benicia, California, 94510	Date :09/16/2013 12:12PM
Phone	707-742-6000	
Fax	707-746-1603	

This is a Fax solicitation for projects by DBE Goodfaith Inc. on behalf of our client Flatiron West Inc

For additional information about minority participation projects, visit http://www.dbegoodfaith.com

Focus Ad

Flatiron West Inc is Seeking Qualified DBE

BID DUE DATE :	10/01/2013 at 02:00 P.M
BID No :	01-479404
PROJECT NAME :	Rte 199 Gasquet
AGENCY NAME :	Caltrans
PROJECT CITY/COUNTY :	Gasquet
PROJECT STATE :	California

PROJECT DETAILS :

Construction on State Highway in Del Norte County 7 miles North of Gasquet at various locations from 0.5 Mile North of Middle Fork Smith River Bridge 01-0019 to 0.8 Mile North of Middle Fork Smith River Bridge 01-0016. We are soliciting quotes for the following items of work, including, but not limited to: CAS/Roadway Signs, Bridge Demo, Clear & Grub, Erosion Control, AC Paving, Cold Plane AC, CIDH, Joint Seal Assembly, Rebar, Tie Down Anchors, AC Dike and Curbs, Underground Utilities, Metal Railing, MBGR, Bridge Concrete Barrier, Striping, Electrical, Minor Concrete, Micropiles, Aggregates, Ready Mix Concrete, Concrete Pumping, Steel Beams, Underground Puipe Products (APC, CSP & PVC), Misc. Iron and Steel, Misc. Metals, Trucking, SWPP Plan, SWPPP Materials, Lead Compliance Plan, Geotextile Materials, Bridge Bearings, Underground Precast, Street Sweeping, Traffic Control, Arborist Services and Biologist Services. Non-DBE Subs/Suppliers: You will be expected to carry a proportionate percentage of 2nd-tier participation with your quote. 2nd-tier participation will be evaluated with your price. 100% performance and payment bonds will be required for the full amount of the subcontract price. By submitting a price quote to Flatiron, subcontractors and suppliers bidder affirms that they have carefully examined ALL the bidding/contract documents/Addenda and that from his/her own investigation, they have satisfied themselves as to the nature and location of the work. Please contact Flatiron West for any assistance to this solicitation, including obtaining bonding, insurance, equipment, materials and/or supplies. Please provide subcontractor and supplier quotes as early as possible to enable our estimators to perform a thorough evaluation of all quotes received. Flatiron's listing of a Subcontractor in its bid submittal to any agency is not to be construed as an acceptance of all of the Subcontractors conditions or exceptions included with Subcontractors price quotes. Quotations will be broken down into comparable packages as reasonably necessary. Quotations must be valid for the same duration as specified by the Owner for Contract Award. Flatiron is signatory to Operating Engineers, Laborers, Ironworkers, Cement Masons, Carpenters and Pile Drivers Unions. Any non-signatory subcontractors will be required to sign an agreement for trades covered under our union agreements. Flatiron intends to work cooperatively with subcontractors and suppliers for all bid items you are licensed and qualified to perform. Bid items can be split to facilitate participation from all certified firms. Flatiron West will pay for bond premium up to 2%. Subcontractors must possess a current contractors license, insurance and workers compensation coverage meeting Flatiron's requirements and will be required to sign the standard Flatiron Subcontract Agreement. A copy of the insurance requirements and agreement can be obtained by contacting the Estimating Administrator. Please contact Flatiron for any assistance required by your firm. Project documents are available for free download on the Caltrans Office Engineer website at the following link http://www.dot.ca.gov/hq/esc/oe/project_ads_addenda/01/01-479404/ Plans, specifications and project requirements may be reviewed at our office by appointment only. Plans and specs are also available in local plan rooms. Email: Lisimon@flatironcorp.com for appointment to view/access plans and specs in our office.

100% performance and payment bonds by an admitted surety will be required for the full amount of the subcontract bid price. Bonds are subject to approval by Flatiron. Flatiron will pay bond premium up to 2.0%. Worker's Compensation Waiver of Subrogation required. Please contact Flatiron for bonding and insurance requirements, or if any other assistance is needed. Quotations must be valid for same duration as specified by owner for contract award. Plans, specifications may be downloaed for free from the Caltrans website or may be reviewed at our office by appointment only. Access to the Flatiron ftp site for project plans and specs can also be granted by email request to: lisimon@flatironcorp.com Flatiron will work cooperatively with Subcontractors and suppliers for all bid items you are licensed and qualified to perform. Non-DBE Subs/Suppliers: You will be expected to carry a proportionate percentage of 2nd-tier DBE goal participation with your quote. 2nd-tier DBE goal participation will be evaluated with your price. Flatiron is signatory to the Operating Engineers, Laborers, Carpenters, Cement Masons and Pile Drivers Unions. Any non-signatory subs will be required to sign an agreement for trades covered under our current union agreements.

RETURN SECTION

You can use this page to fax back your response on whether you will bid on this project or not to the following fax number: 707-746-1603

[ ]Yes, we will send a fax quote by bid date.
[ ]No, we are not interested.
[ ]Interested. Would like more information. Please contact us at _____.

INVITATION TO BID

Good Faith Solicitation Fax

From	Flatiron West Inc	TO:A B S L CONSTRUCTION
CONTACT NAME	Lilian Simon	Phone Number :5107270900
ADDRESS	2100 Goodyear Road	Fax Number :5107270910
	Benicia, California, 94510	Date :09/16/2013 12:15PM
Phone	707-742-6000	
Fax	707-746-1603	

This is a Fax solicitation for projects by DBE Goodfaith Inc. on behalf of our client Flatiron West Inc

For additional information about minority participation projects, visit http://www.dbegoodfaith.com

Focus Ad

Flatiron West Inc is Seeking Qualified DBE

BID DUE DATE :	10/01/2013 at 02:00 P.M
BID No :	01-479404
PROJECT NAME :	Rte 199 Gasquet
AGENCY NAME :	Caltrans
PROJECT CITY/COUNTY :	Gasquet
PROJECT STATE :	California

PROJECT DETAILS :

Construction on State Highway in Del Norte County 7 miles North of Gasquet at various locations from 0.5 Mile North of Middle Fork Smith River Bridge 01-0019 to 0.8 Mile North of Middle Fork Smith River Bridge 01-0016. We are soliciting quotes for the following items of work, including, but not limited to: CAS/Roadway Signs, Bridge Demo, Clear & Grub, Erosion Control, AC Paving, Cold Plane AC, CIDH, Joint Seal Assembly, Rebar, Tie Down Anchors, AC Dike and Curbs, Underground Utilities, Metal Railing, MBGR, Bridge Concrete Barrier, Striping, Electrical, Minor Concrete, Micropiles, Aggregates, Ready Mix Concrete, Concrete Pumping, Steel Beams, Underground Puipe Products (APC, CSP & PVC), Misc. Iron and Steel, Misc. Metals, Trucking, SWPP Plan, SWPPP Materials, Lead Compliance Plan, Geotextile Materials, Bridge Bearings, Underground Precast, Street Sweeping, Traffic Control, Arborist Services and Biologist Services. Non-DBE Subs/Suppliers: You will be expected to carry a proportionate percentage of 2nd-tier participation with your quote. 2nd-tier participation will be evaluated with your price. 100% performance and payment bonds will be required for the full amount of the subcontract price. By submitting a price quote to Flatiron, subcontractors and suppliers bidder affirms that they have carefully examined ALL the bidding/contract documents/Addenda and that from his/her own investigation, they have satisfied themselves as to the nature and location of the work. Please contact Flatiron West for any assistance to this solicitation, including obtaining bonding, insurance, equipment, materials and/or supplies. Please provide subcontractor and supplier quotes as early as possible to enable our estimators to perform a thorough evaluation of all quotes received. Flatiron's listing of a Subcontractor in its bid submittal to any agency is not to be construed as an acceptance of all of the Subcontractors conditions or exceptions included with Subcontractors price quotes. Quotations will be broken down into comparable packages as reasonably necessary. Quotations must be valid for the same duration as specified by the Owner for Contract Award. Flatiron is signatory to Operating Engineers, Laborers, Ironworkers, Cement Masons, Carpenters and Pile Drivers Unions. Any non-signatory subcontractors will be required to sign an agreement for trades covered under our union agreements. Flatiron intends to work cooperatively with subcontractors and suppliers for all bid items you are licensed and qualified to perform. Bid items can be split to facilitate participation from all certified firms. Flatiron West will pay for bond premium up to 2%. Subcontractors must possess a current contractors license, insurance and workers compensation coverage meeting Flatiron's requirements and will be required to sign the standard Flatiron Subcontract Agreement. A copy of the insurance requirements and agreement can be obtained by contacting the Estimating Administrator. Please contact Flatiron for any assistance required by your firm. Project documents are available for free download on the Caltrans Office Engineer website at the following link http://www.dot.ca.gov/hq/esc/oe/project_ads_addenda/01/01-479404/ Plans, specifications and project requirements may be reviewed at our office by appointment only. Plans and specs are also available in local plan rooms. Email: Lisimon@flatironcorp.com for appointment to view/access plans and specs in our office.

100% performance and payment bonds by an admitted surety will be required for the full amount of the subcontract bid price. Bonds are subject to approval by Flatiron. Flatiron will pay bond premium up to 2.0%. Worker's Compensation Waiver of Subrogation required. Please contact Flatiron for bonding and insurance requirements, or if any other assistance is needed. Quotations must be valid for same duration as specified by owner for contract award. Plans, specifications may be downloaed for free from the Caltrans website or may be reviewed at our office by appointment only. Access to the Flatiron ftp site for project plans and specs can also be granted by email request to: lisimon@flatironcorp.com Flatiron will work cooperatively with Subcontractors and suppliers for all bid items you are licensed and qualified to perform. Non-DBE Subs/Suppliers: You will be expected to carry a proportionate percentage of 2nd-tier DBE goal participation with your quote. 2nd-tier DBE goal participation will be evaluated with your price. Flatiron is signatory to the Operating Engineers, Laborers, Carpenters, Cement Masons and Pile Drivers Unions. Any non-signatory subs will be required to sign an agreement for trades covered under our current union agreements.

RETURN SECTION

You can use this page to fax back your response on whether you will bid on this project or not to the following fax number: 707-746-1603

[ ]Yes, we will send a fax quote by bid date.
[ ]No, we are not interested.
[ ]Interested. Would like more information. Please contact us at _____.

INVITATION TO BID

Good Faith Solicitation Fax

From	Flatiron West Inc	TO:A.F. VALDIVIA & SONS GENERAL ENGINEERING CONST. CO
CONTACT NAME	Lillian Simon	Phone Number :9093899183
ADDRESS	2100 Goodyear Road Benicia, California, 94510	Fax Number :9093897543 Date :09/16/2013 12:17PM
Phone	707-742-6000	
Fax	707-746-1603	

This is a Fax solicitation for projects by DBE Goodfaith Inc. on behalf of our client Flatiron West Inc

For additional information about minority participation projects, visit http://www.dbegoodfaith.com

Focus Ad

Flatiron West Inc is Seeking Qualified DBE

BID DUE DATE :	10/01/2013 at 02:00 P.M
BID No :	01-479404
PROJECT NAME :	Rte 199 Gasquet
AGENCY NAME :	Caltrans
PROJECT CITY/COUNTY :	Gasquet
PROJECT STATE :	California

PROJECT DETAILS :

Construction on State Highway in Del Norte County 7 miles North of Gasquet at various locations from 0.5 Mile North of Middle Fork Smith River Bridge 01-0019 to 0.8 Mile North of Middle Fork Smith River Bridge 01-0016. We are soliciting quotes for the following items of work, including, but not limited to: CAS/Roadway Signs, Bridge Demo, Clear & Grub, Erosion Control, AC Paving, Cold Plane AC, CIDH, Joint Seal Assembly, Rebar, Tie Down Anchors, AC Dike and Curbs, Underground Utilities, Metal Railing, MBGR, Bridge Concrete Barrier, Striping, Electrical, Minor Concrete, Micropiles, Aggregates, Ready Mix Concrete, Concrete Pumping, Steel Beams, Underground Pulpe Products (APC, CSP & PVC), Misc. Iron and Steel, Misc. Metals, Trucking, SWPP Plan, SWPPP Materials, Lead Compliance Plan, Geotextile Materials, Bridge Bearings, Underground Precast, Street Sweeping, Traffic Control, Arborist Services and Biologist Services. Non-DBE Subs/Suppliers: You will be expected to carry a proportionate percentage of 2nd-tier participation with your quote. 2nd-tier participation will be evaluated with your price. 100% performance and payment bonds will be required for the full amount of the subcontract price. By submitting a price quote to Flatiron, subcontractors and suppliers bidder affirms that they have carefully examined ALL the bidding/contract documents/Addenda and that from his/her own investigation, they have satisfied themselves as to the nature and location of the work. Please contact Flatiron West for any assistance to this solicitation, including obtaining bonding, insurance, equipment, materials and/or supplies. Please provide subcontractor and supplier quotes as early as possible to enable our estimators to perform a thorough evaluation of all quotes received. Flatiron's listing of a Subcontractor in its bid submittal to any agency is not to be construed as an acceptance of all of the Subcontractors conditions or exceptions included with Subcontractors price quotes. Quotations will tie broken down into comparable packages as reasonably necessary. Quotations must be valid for the same duration as specified by the Owner for Contract Award. Flatiron is signatory to Operating Engineers, Laborers, Ironworkers, Cement Masons, Carpenters and Pile Drivers Unions. Any non-signatory subcontractors will be required to sign an agreement for trades covered under our union agreements. Flatiron intends to work cooperatively with subcontractors and suppliers for all bid items you are licensed and qualified to perform. Bid items can be split to facilitate participation from all certified firms. Flatiron West will pay for bond premium up to 2%. Subcontractors must possess a current contractors license, insurance and workers compensation coverage meeting Flatiron's requirements and will be required to sign the standard Flatiron Subcontract Agreement. A copy of the insurance requirements and agreement can be obtained by contacting the Estimating Administrator. Please contact Flatiron for any assistance required by your firm. Project documents are available for free download on the Caltrans Office Engineer website at the following link http://www.dot.ca.gov/hq/esc/oe/project_ads_addenda/01/01-479404/ Plans, specifications and project requirements may be reviewed at our office by appointment only. Plans and specs are also available in local plan rooms. Email: Lisimon@flatironcorp.com for appointment to view/access plans and specs in our office.

100% performance and payment bonds by an admitted surety will be required for the full amount of the subcontract bid price. Bonds are subject to approval by Flatiron. Flatiron will pay bond premium up to 2.0%. Worker's Compensation Waiver of Subrogation required. Please contact Flatiron for bonding and insurance requirements, or if any other assistance is needed. Quotations must be valid for same duration as specified by owner for contract award. Plans, specifications may be downloaed for free from the Caltrans website or may be reviewed at our office by appointment only. Access to the Flatiron ftp site for project plans and specs can also be granted by email request to: lisimon@flatironcorp.com Flatiron will work cooperatively with Subcontractors and suppliers for all bid items you are licensed and qualified to perform. Non-DBE Subs/Suppliers: You will be expected to carry a proportionate percentage of 2nd-tier DBE goal participation with your quote. 2nd-tier DBE goal participation will be evaluated with your price. Flatiron is signatory to the Operating Engineers, Laborers, Carpenters, Cement Masons and Pile Drivers Unions. Any non-signatory subs will be required to sign an agreement for trades covered under our current union agreements.

RETURN SECTION

You can use this page to fax back your response on whether you will bid on this project or not to the following fax number: 707-746-1603

[ ]Yes, we will send a fax quote by bid date.
[ ]No, we are not interested.
[ ]Interested. Would like more information. Please contact us at _____.

INVITATION TO BID

Good Faith Solicitation Fax

From	Flatiron West Inc	TO:RAMCON ENGINEERING & ENVIRONMENTAL INC
CONTACT NAME	Lillian Simon	Phone Number :9163727535
ADDRESS	2100 Goodyear Road Benicia, California, 94510	Fax Number :9163724209 Date :09/16/2013 12:20PM
Phone	707-742-6000	
Fax	707-746-1603	

This is a Fax solicitation for projects by DBE Goodfaith Inc. on behalf of our client Flatiron West Inc

For additional information about minority participation projects, visit http://www.dbegoodfaith.com

Focus Ad

Flatiron West Inc is Seeking Qualified DBE

BID DUE DATE :	10/01/2013 at 02:00 P.M
BID No :	01-479404
PROJECT NAME :	Rte 199 Gasquet
AGENCY NAME :	Caltrans
PROJECT CITY/COUNTY :	Gasquet
PROJECT STATE :	California

PROJECT DETAILS :

Construction on State Highway in Del Norte County 7 miles North of Gasquet at various locations from 0.5 Mile North of Middle Fork Smith River Bridge 01-0019 to 0.8 Mile North of Middle Fork Smith River Bridge 01-0016. We are soliciting quotes for the following items of work, including, but not limited to: CAS/Roadway Signs, Bridge Demo, Clear & Grub, Erosion Control, AC Paving, Cold Plane AC, CIDH, Joint Seal Assembly, Rebar, Tie Down Anchors, AC Dike and Curbs, Underground Utilities, Metal Railing, MBGR, Bridge Concrete Barrier, Striping, Electrical, Minor Concrete, Micropiles, Aggregates, Ready Mix Concrete, Concrete Pumping, Steel Beams, Underground Pulpe Products (APC, CSP & PVC), Misc. Iron and Steel, Misc. Metals, Trucking, SWPP Plan, SWPPP Materials, Lead Compliance Plan, Geotextile Materials, Bridge Bearings, Underground Precast, Street Sweeping, Traffic Control, Arborist Services and Biologist Services. Non-DBE Subs/Suppliers: You will be expected to carry a proportionate percentage of 2nd-tier participation with your quote. 2nd-tier participation will be evaluated with your price. 100% performance and payment bonds will be required for the full amount of the subcontract price. By submitting a price quote to Flatiron, subcontractors and suppliers bidder affirms that they have carefully examined ALL the bidding/contract documents/Addenda and that from his/her own investigation, they have satisfied themselves as to the nature and location of the work. Please contact Flatiron West for any assistance to this solicitation, including obtaining bonding, insurance, equipment, materials and/or supplies. Please provide subcontractor and supplier quotes as early as possible to enable our estimators to perform a thorough evaluation of all quotes received. Flatiron's listing of a Subcontractor in its bid submittal to any agency is not to be construed as an acceptance of all of the Subcontractors conditions or exceptions included with Subcontractors price quotes. Quotations will be broken down into comparable packages as reasonably necessary. Quotations must be valid for the same duration as specified by the Owner for Contract Award. Flatiron is signatory to Operating Engineers, Laborers, Ironworkers, Cement Masons, Carpenters and Pile Drivers Unions. Any non-signatory subcontractors will be required to sign an agreement for trades covered under our union agreements. Flatiron intends to work cooperatively with subcontractors and suppliers for all bid items you are licensed and qualified to perform. Bid items can be split to facilitate participation from all certified firms. Flatiron West will pay for bond premium up to 2%. Subcontractors must possess a current contractors license, insurance and workers compensation coverage meeting Flatiron's requirements and will be required to sign the standard Flatiron Subcontract Agreement. A copy of the insurance requirements and agreement can be obtained by contacting the Estimating Administrator. Please contact Flatiron for any assistance required by your firm. Project documents are available for free download on the Caltrans Office Engineer website at the following link http://www.dot.ca.gov/hq/esc/oe/project_ads_addenda/01/01-479404/ Plans, specifications and project requirements may be reviewed at our office by appointment only. Plans and specs are also available in local plan rooms. Email: Lisimon@flatironcorp.com for appointment to view/access plans and specs in our office.

100% performance and payment bonds by an admitted surety will be required for the full amount of the subcontract bid price. Bonds are subject to approval by Flatiron. Flatiron will pay bond premium up to 2.0%. Worker's Compensation Waiver of Subrogation required. Please contact Flatiron for bonding and insurance requirements, or if any other assistance is needed. Quotations must be valid for same duration as specified by owner for contract award. Plans, specifications may be downloaed for free from the Caltrans website or may be reviewed at our office by appointment only. Access to the Flatiron ftp site for project plans and specs can also be granted by email request to: lisirnon@flatironcorp.com Flatiron will work cooperatively with Subcontractors and suppliers for all bid items you are licensed and qualified to perform. Non-DBE Subs/Suppliers: You will be expected to carry a proportionate percentage of 2nd-tier DBE goal participation with your quote. 2nd-tier DBE goal participation will be evaluated with your price. Flatiron is signatory to the Operating Engineers, Laborers, Carpenters, Cement Masons and Pile Drivers Unions. Any non-signatory subs will be required to sign an agreement for trades covered under our current union agreements.

RETURN SECTION

You can use this page to fax back your response on whether you will bid on this project or not to the following fax number: 707-746-1603

[ ]Yes, we will send a fax quote by bid date.
[ ]No, we are not interested.
[ ]Interested. Would like more information. Please contact us at _____.

INVITATION TO BID

Good Faith Solicitation Fax

From	Flatiron West Inc	TO:R. E. SERRANO INC.
CONTACT NAME	Lillian Simon	Phone Number :9259578184
ADDRESS	2100 Goodyear Road	Fax Number :9259578121
	Benicia, California, 94510	Date :09/16/2013 12:22PM
Phone	707-742-6000	
Fax	707-746-1603	

This is a Fax solicitation for projects by DBE Goodfaith Inc. on behalf of our client Flatiron West Inc

For additional information about minority participation projects, visit http://www.dbegoodfaith.com

Focus Ad

Flatiron West Inc is Seeking Qualified DBE

BID DUE DATE :	10/01/2013 at 02:00 P.M
BID No :	01-479404
PROJECT NAME :	Rte 199 Gasquet
AGENCY NAME :	Caltrans
PROJECT CITY/COUNTY :	Gasquet
PROJECT STATE :	California

PROJECT DETAILS :

Construction on State Highway in Del Norte County 7 miles North of Gasquet at various locations from 0.5 Mile North of Middle Fork Smith River Bridge 01-0019 to 0.8 Mile North of Middle Fork Smith River Bridge 01-0016. We are soliciting quotes for the following items of work, including, but not limited to: CAS/Roadway Signs, Bridge Demo, Clear & Grub, Erosion Control, AC Paving, Cold Plane AC, CIDH, Joint Seal Assembly, Rebar, Tie Down Anchors, AC Dike and Curbs, Underground Utilities, Metal Railing, MBGR, Bridge Concrete Barrier, Striping, Electrical, Minor Concrete, Micropiles, Aggregates, Ready Mix Concrete, Concrete Pumping, Steel Beams, Underground Pulpe Products (APC, CSP & PVC), Misc. Iron and Steel, Misc. Metals, Trucking, SWPP Plan, SWPPP Materials, Lead Compliance Plan, Geotextile Materials, Bridge Bearings, Underground Precast, Street Sweeping, Traffic Control, Arborist Services and Biologist Services. Non-DBE Subs/Suppliers: You will be expected to carry a proportionate percentage of 2nd-tier participation with your quote. 2nd-tier participation will be evaluated with your price. 100% performance and payment bonds will be required for the full amount of the subcontract price. By submitting a price quote to Flatiron, subcontractors and suppliers bidder affirms that they have carefully examined ALL the bidding/contract documents/Addenda and that from his/her own investigation, they have satisfied themselves as to the nature and location of the work. Please contact Flatiron West for any assistance to this solicitation, including obtaining bonding, insurance, equipment, materials and/or supplies. Please provide subcontractor and supplier quotes as early as possible to enable our estimators to perform a thorough evaluation of all quotes received. Flatiron's listing of a Subcontractor in its bid submittal to any agency is not to be construed as an acceptance of all of the Subcontractors conditions or exceptions included with Subcontractors price quotes. Quotations will be broken down into comparable packages as reasonably necessary. Quotations must be valid for the same duration as specified by the Owner for Contract Award. Flatiron is signatory to Operating Engineers, Laborers, Ironworkers, Cement Masons, Carpenters and Pile Drivers Unions. Any non-signatory subcontractors will be required to sign an agreement for trades covered under our union agreements. Flatiron intends to work cooperatively with subcontractors and suppliers for all bid items you are licensed and qualified to perform. Bid items can be split to facilitate participation from all certified firms. Flatiron West will pay for bond premium up to 2%. Subcontractors must possess a current contractors license, insurance and workers compensation coverage meeting Flatiron's requirements and will be required to sign the standard Flatiron Subcontract Agreement. A copy of the insurance requirements and agreement can be obtained by contacting the Estimating Administrator. Please contact Flatiron for any assistance required by your firm. Project documents are available for free download on the Caltrans Office Engineer website at the following link http://www.dot.ca.gov/hq/esc/oe/project_ads_addenda/01/01-479404/ Plans, specifications and project requirements may be reviewed at our office by appointment only. Plans and specs are also available in local plan rooms. Email: Lisimon@flatironcorp.com for appointment to view/access plans and specs in our office.

100% performance and payment bonds by an admitted surety will be required for the full amount of the subcontract bid price. Bonds are subject to approval by Flatiron. Flatiron will pay bond premium up to 2.0%. Worker's Compensation Waiver of Subrogation required. Please contact Flatiron for bonding and insurance requirements, or if any other assistance is needed. Quotations must be valid for same duration as specified by owner for contract award. Plans, specifications may be downloaed for free from the Caltrans website or may be reviewed at our office by appointment only. Access to the Flatiron ftp site for project plans and specs can also be granted by email request to: lisimon@flatironcorp.com Flatiron will work cooperatively with Subcontractors and suppliers for all bid items you are licensed and qualified to perform. Non-DBE Subs/Suppliers: You will be expected to carry a proportionate percentage of 2nd-tier DBE goal participation with your quote. 2nd-tier DBE goal participation will be evaluated with your price. Flatiron is signatory to the Operating Engineers, Laborers, Carpenters, Cement Masons and Pile Drivers Unions. Any non-signatory subs will be required to sign an agreement for trades covered under our current union agreements.

RETURN SECTION

You can use this page to fax back your response on whether you will bid on this project or not to the following fax number: 707-746-1603

[ ]Yes, we will send a fax quote by bid date.
[ ]No, we are not interested.
[ ]Interested. Would like more information. Please contact us at _____.

INVITATION TO BID

Good Faith Solicitation Fax

From	Flatiron West Inc	TO:S.T. RHOADES CONSTRUCTION INC
CONTACT NAME	Lillian Simon	Phone Number :5302239322
ADDRESS	2100 Goodyear Road Benicia, California, 94510	Fax Number :5302239222 Date :09/16/2013 12:22PM
Phone	707-742-6000	
Fax	707-746-1603	

This is a Fax solicitation for projects by DBE Goodfaith Inc. on behalf of our client Flatiron West Inc

For additional information about minority participation projects, visit http://www.dbegoodfaith.com

Focus Ad

Flatiron West Inc is Seeking Qualified DBE

BID DUE DATE :	10/01/2013 at 02:00 P.M
BID No :	01-479404
PROJECT NAME :	Rte 199 Gasquet
AGENCY NAME :	Caltrans
PROJECT CITY/COUNTY :	Gasquet
PROJECT STATE :	California

PROJECT DETAILS :

Construction on State Highway in Del Norte County 7 miles North of Gasquet at various locations from 0.5 Mile North of Middle Fork Smith River Bridge 01-0019 to 0.8 Mile North of Middle Fork Smith River Bridge 01-0016. We are soliciting quotes for the following items of work, including, but not limited to: CAS/Roadway Signs, Bridge Demo, Clear & Grub, Erosion Control, AC Paving, Cold Plane AC, CIDH, Joint Seal Assembly, Rebar, Tie Down Anchors, AC Dike and Curbs, Underground Utilities, Metal Railing, MBGR, Bridge Concrete Barrier, Striping, Electrical, Minor Concrete, Micropiles, Aggregates, Ready Mix Concrete, Concrete Pumping, Steel Beams, Underground Puipe Products (APC, CSP & PVC), Misc. Iron and Steel, Misc. Metals, Trucking, SWPP Plan, SWPPP Materials, Lead Compliance Plan, Geotextile Materials, Bridge Bearings, Underground Precast, Street Sweeping, Traffic Control, Arborist Services and Biologist Services. Non-DBE Subs/Suppliers: You will be expected to carry a proportionate percentage of 2nd-tier participation with your quote. 2nd-tier participation will be evaluated with your price. 100% performance and payment bonds will be required for the full amount of the subcontract price. By submitting a price quote to Flatiron, subcontractors and suppliers bidder affirms that they have carefully examined ALL the bidding/contract documents/Addenda and that from his/her own investigation, they have satisfied themselves as to the nature and location of the work. Please contact Flatiron West for any assistance to this solicitation, including obtaining bonding, insurance, equipment, materials and/or supplies. Please provide subcontractor and supplier quotes as early as possible to enable our estimators to perform a thorough evaluation of all quotes received. Flatiron's listing of a Subcontractor in its bid submittal to any agency is not to be construed as an acceptance of all of the Subcontractors conditions or exceptions included with Subcontractors price quotes. Quotations will be broken down into comparable packages as reasonably necessary. Quotations must be valid for the same duration as specified by the Owner for Contract Award. Flatiron is signatory to Operating Engineers, Laborers, Ironworkers, Cement Masons, Carpenters and Pile Drivers Unions. Any non-signatory subcontractors will be required to sign an agreement for trades covered under our union agreements. Flatiron intends to work cooperatively with subcontractors and suppliers for all bid items you are licensed and qualified to perform. Bid items can be split to facilitate participation from all certified firms. Flatiron West will pay for bond premium up to 2%. Subcontractors must possess a current contractors license, insurance and workers compensation coverage meeting Flatiron's requirements and will be required to sign the standard Flatiron Subcontract Agreement. A copy of the insurance requirements and agreement can be obtained by contacting the Estimating Administrator. Please contact Flatiron for any assistance required by your firm. Project documents are available for free download on the Caltrans Office Engineer website at the following link http://www.dot.ca.gov/hq/esc/oe/project_ads_addenda/01/01-479404/ Plans, specifications and project requirements may be reviewed at our office by appointment only. Plans and specs are also available in local plan rooms. Email: Lisimon@flatironcorp.com for appointment to view/access plans and specs in our office.

100% performance and payment bonds by an admitted surety will be required for the full amount of the subcontract bid price. Bonds are subject to approval by Flatiron. Flatiron will pay bond premium up to 2.0%. Worker's Compensation Waiver of Subrogation required. Please contact Flatiron for bonding and insurance requirements, or if any other assistance is needed. Quotations must be valid for same duration as specified by owner for contract award. Plans, specifications may be downloaed for free from the Caltrans website or may be reviewed at our office by appointment only. Access to the Flatiron ftp site for project plans and specs can also be granted by email request to: lisimon@flatironcorp.com Flatiron will work cooperatively with Subcontractors and suppliers for all bid items you are licensed and qualified to perform. Non-DBE Subs/Suppliers: You will be expected to carry a proportionate percentage of 2nd-tier DBE goal participation with your quote. 2nd-tier DBE goal participation will be evaluated with your price. Flatiron is signatory to the Operating Engineers, Laborers, Carpenters, Cement Masons and Pile Drivers Unions. Any non-signatory subs will be required to sign an agreement for trades covered under our current union agreements.

RETURN SECTION

You can use this page to fax back your response on whether you will bid on this project or not to the following fax number: 707-746-1603

[ ]Yes, we will send a fax quote by bid date.
[ ]No, we are not interested.
[ ]Interested. Would like more information. Please contact us at _____.

INVITATION TO BID

Good Faith Solicitation Fax

From	Flatiron West Inc	TO:PROFESSIONAL CONCRETE SAWING INC.
CONTACT NAME	Lillian Simon	Phone Number :2097222226
ADDRESS	2100 Goodyear Road Benicia, California, 94510	Fax Number :2097222227 Date :09/16/2013 12:24PM
Phone	707-742-6000	
Fax	707-746-1603	

This is a Fax solicitation for projects by DBE Goodfaith Inc. on behalf of our client Flatiron West Inc

For additional information about minority participation projects, visit http://www.dbegoodfaith.com

Focus Ad

Flatiron West Inc is Seeking Qualified DBE

BID DUE DATE :	10/01/2013 at 02:00 P.M
BID No :	01-479404
PROJECT NAME :	Rte 199 Gasquet
AGENCY NAME :	Caltrans
PROJECT CITY/COUNTY :	Gasquet
PROJECT STATE :	California

PROJECT DETAILS :

Construction on State Highway in Del Norte County 7 miles North of Gasquet at various locations from 0.5 Mile North of Middle Fork Smith River Bridge 01-0019 to 0.8 Mile North of Middle Fork Smith River Bridge 01-0016. We are soliciting quotes for the following items of work, including, but not limited to: CAS/Roadway Signs, Bridge Demo, Clear & Grub, Erosion Control, AC Paving, Cold Plane AC, CIDH, Joint Seal Assembly, Rebar, Tie Down Anchors, AC Dike and Curbs, Underground Utilities, Metal Railing, MBGR, Bridge Concrete Barrier, Striping, Electrical, Minor Concrete, Micropiles, Aggregates, Ready Mix Concrete, Concrete Pumping, Steel Beams, Underground Puipe Products (APC, CSP & PVC), Misc. Iron and Steel, Misc. Metals, Trucking, SWPP Plan, SWPPP Materials, Lead Compliance Plan, Geotextile Materials, Bridge Bearings, Underground Precast, Street Sweeping, Traffic Control, Arborist Services and Biologist Services. Non-DBE Subs/Suppliers: You will be expected to carry a proportionate percentage of 2nd-tier participation with your quote. 2nd-tier participation will be evaluated with your price. 100% performance and payment bonds will be required for the full amount of the subcontract price. By submitting a price quote to Flatiron, subcontractors and suppliers bidder affirms that they have carefully examined ALL the bidding/contract documents/Addenda and that from his/her own investigation, they have satisfied themselves as to the nature and location of the work. Please contact Flatiron West for any assistance to this solicitation, including obtaining bonding, insurance, equipment, materials and/or supplies. Please provide subcontractor and supplier quotes as early as possible to enable our estimators to perform a thorough evaluation of all quotes received. Flatiron's listing of a Subcontractor in its bid submittal to any agency is not to be construed as an acceptance of all of the Subcontractors conditions or exceptions included with Subcontractors price quotes. Quotations will be broken down into comparable packages as reasonably necessary. Quotations must be valid for the same duration as specified by the Owner for Contract Award. Flatiron is signatory to Operating Engineers, Laborers, Ironworkers, Cement Masons, Carpenters and Pile Drivers Unions. Any non-signatory subcontractors will be required to sign an agreement for trades covered under our union agreements. Flatiron intends to work cooperatively with subcontractors and suppliers for all bid items you are licensed and qualified to perform. Bid items can be split to facilitate participation from all certified firms. Flatiron West will pay for bond premium up to 2%. Subcontractors must possess a current contractors license, insurance and workers compensation coverage meeting Flatiron's requirements and will be required to sign the standard Flatiron Subcontract Agreement. A copy of the insurance requirements and agreement can be obtained by contacting the Estimating Administrator. Please contact Flatiron for any assistance required by your firm. Project documents are available for free download on the Caltrans Office Engineer website at the following link http://www.dot.ca.gov/hq/esc/oe/project_ads_addenda/01/01-479404/ Plans, specifications and project requirements may be reviewed at our office by appointment only. Plans and specs are also available in local plan rooms. Email: Lisimon@flatironcorp.com for appointment to view/access plans and specs in our office.

100% performance and payment bonds by an admitted surety will be required for the full amount of the subcontract bid price. Bonds are subject to approval by Flatiron. Flatiron will pay bond premium up to 2.0%. Worker's Compensation Waiver of Subrogation required. Please contact Flatiron for bonding and insurance requirements, or if any other assistance is needed. Quotations must be valid for same duration as specified by owner for contract award. Plans, specifications may be downloaed for free from the Caltrans website or may be reviewed at our office by appointment only. Access to the Flatiron ftp site for project plans and specs can also be granted by email request to: lisimon@flatironcorp.com Flatiron will work cooperatively with Subcontractors and suppliers for all bid items you are licensed and qualified to perform. Non-DBE Subs/Suppliers: You will be expected to carry a proportionate percentage of 2nd-tier DBE goal participation with your quote. 2nd-tier DBE goal participation will be evaluated with your price. Flatiron is signatory to the Operating Engineers, Laborers, Carpenters, Cement Masons and Pile Drivers Unions. Any non-signatory subs will be required to sign an agreement for trades covered under our current union agreements.

RETURN SECTION

You can use this page to fax back your response on whether you will bid on this project or not to the following fax number: 707-746-1603

[ ]Yes, we will send a fax quote by bid date.
[ ]No, we are not interested.
[ ]Interested. Would like more information. Please contact us at _____.

INVITATION TO BID

Good Faith Solicitation Fax

From	Flatiron West Inc	TO:SEQUOIA TRAFFIC SERVICE
CONTACT NAME	Lillian Simon	Phone Number :5302546129
ADDRESS	2100 Goodyear Road	Fax Number :5302546121
	Benicia, California, 94510	Date :09/16/2013 12:26PM
Phone	707-742-6000	
Fax	707-746-1603	

This is a Fax solicitation for projects by DBE Goodfaith Inc. on behalf of our client Flatiron West Inc

For additional information about minority participation projects, visit http://www.dbegoodfaith.com

Focus Ad

Flatiron West Inc is Seeking Qualified DBE

BID DUE DATE :	10/01/2013 at 02:00 P.M
BID No :	01-479404
PROJECT NAME :	Rte 199 Gasquet
AGENCY NAME :	Caltrans
PROJECT CITY/COUNTY :	Gasquet
PROJECT STATE :	California

PROJECT DETAILS :

Construction on State Highway in Del Norte County 7 miles North of Gasquet at various locations from 0.5 Mile North of Middle Fork Smith River Bridge 01-0019 to 0.8 Mile North of Middle Fork Smith River Bridge 01-0016. We are soliciting quotes for the following items of work, including, but not limited to: CAS/Roadway Signs, Bridge Demo, Clear & Grub, Erosion Control, AC Paving, Cold Plane AC, CIDH, Joint Seal Assembly, Rebar, Tie Down Anchors, AC Dike and Curbs, Underground Utilities, Metal Railing, MBGR, Bridge Concrete Barrier, Striping, Electrical, Minor Concrete, Micropiles, Aggregates, Ready Mix Concrete, Concrete Pumping, Steel Beams, Underground Puipe Products (APC, CSP & PVC), Misc. Iron and Steel, Misc. Metals, Trucking, SWPP Plan, SWPPP Materials, Lead Compliance Plan, Geotextile Materials, Bridge Bearings, Underground Precast, Street Sweeping, Traffic Control, Arborist Services and Biologist Services. Non-DBE Subs/Suppliers: You will be expected to carry a proportionate percentage of 2nd-tier participation with your quote. 2nd-tier participation will be evaluated with your price. 100% performance and payment bonds will be required for the full amount of the subcontract price. By submitting a price quote to Flatiron, subcontractors and suppliers bidder affirms that they have carefully examined ALL the bidding/contract documents/Addenda and that from his/her own investigation, they have satisfied themselves as to the nature and location of the work. Please contact Flatiron West for any assistance to this solicitation, including obtaining bonding, insurance, equipment, materials and/or supplies. Please provide subcontractor and supplier quotes as early as possible to enable our estimators to perform a thorough evaluation of all quotes received. Flatiron's listing of a Subcontractor in its bid submittal to any agency is not to be construed as an acceptance of all of the Subcontractors conditions or exceptions included with Subcontractors price quotes. Quotations will be broken down into comparable packages as reasonably necessary. Quotations must be valid for the same duration as specified by the Owner for Contract Award. Flatiron is signatory to Operating Engineers, Laborers, Ironworkers, Cement Masons, Carpenters and Pile Drivers Unions. Any non-signatory subcontractors will be required to sign an agreement for trades covered under our union agreements. Flatiron intends to work cooperatively with subcontractors and suppliers for all bid items you are licensed and qualified to perform. Bid items can be split to facilitate participation from all certified firms. Flatiron West will pay for bond premium up to 2%. Subcontractors must possess a current contractors license, insurance and workers compensation coverage meeting Flatiron's requirements and will be required to sign the standard Flatiron Subcontract Agreement. A copy of the insurance requirements and agreement can be obtained by contacting the Estimating Administrator. Please contact Flatiron for any assistance required by your firm. Project documents are available for free download on the Caltrans Office Engineer website at the following link http://www.dot.ca.gov/hq/esc/oe/project_ads_addenda/01/01-479404/ Plans, specifications and project requirements may be reviewed at our office by appointment only. Plans and specs are also available in local plan rooms. Email: Lisimon@flatironcorp.com for appointment to view/access plans and specs in our office.

100% performance and payment bonds by an admitted surety will be required for the full amount of the subcontract bid price. Bonds are subject to approval by Flatiron. Flatiron will pay bond premium up to 2.0%. Worker's Compensation Waiver of Subrogation required. Please contact Flatiron for bonding and insurance requirements, or if any other assistance is needed. Quotations must be valid for same duration as specified by owner for contract award. Plans, specifications may be downloaed for free from the Caltrans websita or may be reviewed at our office by appointment only. Access to the Flatiron ftp site for project plans and specs can also be granted by email request to: lisimon@flatironcorp.com Flatiron will work cooperatively with Subcontractors and suppliers for all bid items you are licensed and qualified to perform. Non-DBE Subs/Suppliers: You will be expected to carry a proportionata percentage of 2nd-tier OBE goal participation with your quote. 2nd-tier DBE goal participation will be evaluated with your price. Flatiron is signatory to the Operating Engineers, Laborers, Carpenters, Cement Masons and Pile Drivers Unions. Any non-signatory subs will be required to sign an agreement for trades covered under our current union agreements.

RETURN SECTION

You can use this page to fax back your response on whether you will bid on this project or not to the following fax number: 707-746-1603

[ ]Yes, we will send a fax quote by bid date.
[ ]No, we are not interested.
[ ]Interested. Would like more information. Please contact us at _____.

INVITATION TO BID

Good Faith Solicitation Fax

From	Flatiron West Inc	TO:PARMETER GENERAL ENGINEERS + SERVICES, INC
CONTACT NAME	Lillian Simon	Phone Number :7076325074
ADDRESS	2100 Goodyear Road	Fax Number :7076325074
	Benicia, California, 94510	Date :09/16/2013 12:27PM
Phone	707-742-6000	
Fax	707-746-1603	

This is a Fax solicitation for projects by DBE Goodfaith Inc. on behalf of our client Flatiron West Inc

For additional information about minority participation projects, visit http://www.dbegoodfaith.com

Focus Ad

Flatiron West Inc is Seeking Qualified DBE

BID DUE DATE :	10/01/2013 at 02:00 P.M
BID No :	01-479404
PROJECT NAME :	Rte 199 Gasquet
AGENCY NAME :	Caltrans
PROJECT CITY/COUNTY :	Gasquet
PROJECT STATE :	California

PROJECT DETAILS :

Construction on State Highway in Del Norte County 7 miles North of Gasquet at various locations from 0.5 Mile North of Middla Fork Smith River Bridge 01-0019 to 0.8 Mile North of Middle Fork Smith River Bridge 01-0016. We are soliciting quotes for the following items of work, including, but not limited to: CAS/Roadway Signs, Bridge Demo, Clear & Grub, Erosion Control, AC Paving, Cold Plane AC, CIDH, Joint Seal Assembly, Rebar, Tie Down Anchors, AC Dike and Curbs, Underground Utilities, Metal Railing, MBGR, Bridge Concrete Barrier, Striping, Electrical, Minor Concrete, Micropiles, Aggregates, Ready Mix Concrete, Concrete Pumping, Steel Beams, Underground Puipe Products (APC, CSP & PVC), Misc. Iron and Steel, Misc. Metals, Trucking, SWPP Plan, SWPPP Materials, Lead Compliance Plan, Geotextile Materials, Bridge Bearings, Underground Precast, Street Sweeping, Traffic Control, Arborist Services and Biologist Services. Non-DBE Subs/Suppliers: You will be expected to carry a proportionate percentage of 2nd-tier participation with your quote. 2nd-tier participation will be evaluated with your price. 100% performance and payment bonds will be required for the full amount of the subcontract price. By submitting a price quote to Flatiron, subcontractors and suppliers bidder affirms that they have carefully examined ALL the bidding/contract documents/Addenda and that from his/her own investigation, they have satisfied themselves as to the nature and location of the work. Please contact Flatiron West for any assistance to this solicitation, including obtaining bonding, insurance, equipment, materials and/or supplies. Please provide subcontractor and supplier quotes as early as possible to enable our estimators to perform a thorough evaluation of all quotes received. Flatiron's listing of a Subcontractor in its bid submittal to any agency is not to be construed as an acceptance of all of the Subcontractors conditions or exceptions included with Subcontractors price quotes. Quotations will be broken down into comparable packages as reasonably necessary. Quotations must be valid for the same duration as specified by the Owner for Contract Award. Flatiron is signatory to Operating Engineers, Laborers, Ironworkers, Cement Masons, Carpenters and Pile Drivers Unions. Any non-signatory subcontractors will be required to sign an agreement for trades covered under our union agreements. Flatiron intends to work cooperatively with subcontractors and suppliers for all bid items you are licensed and qualified to perform. Bid items can be split to facilitate participation from all certified firms. Flatiron West will pay for bond premium up to 2%. Subcontractors must possess a current contractors license, insurance and workers compensation coverage meeting Flatiron's requirements and will be required to sign the standard Flatiron Subcontract Agreement. A copy of the insurance requirements and agreement can be obtained by contacting the Estimating Administrator. Please contact Flatiron for any assistance required by your firm. Project documents are available for free download on the Caltrans Office Engineer website at the following link http://www.dot.ca.gov/hq/esc/oe/project_ads_addenda/01/01-479404/ Plans, specifications and project requirements may be reviewed at our office by appointment only. Plans and specs are also available in local plan rooms. Email: Lisimon@flatironcorp.com for appointment to view/access plans and specs in our office.

100% performance and payment bonds by an admitted surety will be required for the full amount of the subcontract bid price. Bonds are subject to approval by Flatiron. Flatiron will pay bond premium up to 2.0%. Worker's Compensation Waiver of Subrogation required. Please contact Flatiron for bonding and insurance requirements, or if any other assistance is needed. Quotations must be valid for same duration as specified by owner for contract award. Plans, specifications may be downloaed for free from the Caltrans website or may be reviewed at our office by appointment only. Access to the Flatiron ftp site for project plans and specs can also be granted by email request to: lisimon@flatironcorp.com Flatiron will work cooperatively with Subcontractors and suppliers for all bid items you are licensed and qualified to perform. Non-DBE Subs/Suppliers: You will be expected to carry a proportionate percentage of 2nd-tier DBE goal participation with your quote. 2nd-tier DBE goal participation will be evaluated with your price. Flatiron is signatory to the Operating Engineers, Laborers, Carpenters, Cement Masons and Pile Drivers Unions. Any non-signatory subs will be required to sign an agreement for trades covered under our current union agreements.

RETURN SECTION

You can use this page to fax back your response on whether you will bid on this project or not to the following fax number: 707-746-1603

[ ]Yes, we will send a fax quote by bid date.
[ ]No, we are not interested.
[ ]Interested. Would like more information. Please contact us at _____.

INVITATION TO BID

Good Faith Solicitation Fax

From	Flatiron West Inc	TO:6 RIVERS CONSTRUCTION, INC.
CONTACT NAME	Lillian Simon	Phone Number :5305157563
ADDRESS	2100 Goodyear Road	Fax Number :5306254777
	Benicia, California, 94510	Date :09/16/2013 12:29PM
Phone	707-742-6000	
Fax	707-746-1603	

This is a Fax solicitation for projects by DBE Goodfaith Inc. on behalf of our client Flatiron West Inc

For additional information about minority participation projects, visit http://www.dbegoodfaith.com

Focus Ad

Flatiron West Inc is Seeking Qualified DBE

BID DUE DATE :	10/01/2013 at 02:00 P.M
BID No :	01-479404
PROJECT NAME :	Rte 199 Gasquet
AGENCY NAME :	Caltrans
PROJECT CITY/COUNTY :	Gasquet
PROJECT STATE :	California

PROJECT DETAILS :

Construction on State Highway in Del Norte County 7 miles North of Gasquet at various locations from 0.5 Mile North of Middle Fork Smith River Bridge 01-0019 to 0.8 Mile North of Middle Fork Smith River Bridge 01-0016. We are soliciting quotes for the following items of work, including, but not limited to: CAS/Roadway Signs, Bridge Demo, Clear & Grub, Erosion Control, AC Paving, Cold Plane AC, CIDH, Joint Seal Assembly, Rebar, Tie Down Anchors, AC Dike and Curbs, Underground Utilities, Metal Railing, MBGR, Bridge Concrete Barrier, Striping, Electrical, Minor Concrete, Micropiles, Aggregates, Ready Mix Concrete, Concrete Pumping, Steel Beams, Underground Puipe Products (APC, CSP & PVC), Misc. Iron and Steel, Misc. Metals, Trucking, SWPP Plan, SWPPP Materials, Lead Compliance Plan, Geotextile Materials, Bridge Bearings, Underground Precast, Street Sweeping, Traffic Control, Arborist Services and Biologist Services. Non-DBE Subs/Suppliers: You will be expected to carry a proportionate percentage of 2nd-tier participation with your quote. 2nd-tier participation will be evaluated with your price. 100% performance and payment bonds will be required for the full amount of the subcontract price. By submitting a price quote to Flatiron, subcontractors and suppliers bidder affirms that they have carefully examined ALL the bidding/contract documents/Addenda and that from his/her own investigation, they have satisfied themselves as to the nature and location of the work. Please contact Flatiron West for any assistance to this solicitation, including obtaining bonding, insurance, equipment, materials and/or supplies. Please provide subcontractor and supplier quotes as early as possible to enable our estimators to perform a thorough evaluation of all quotes received. Flatiron's listing of a Subcontractor in its bid submittal to any agency is not to be construed as an acceptance of all of the Subcontractors conditions or exceptions included with Subcontractors price quotes. Quotations will be broken down into comparable packages as reasonably necessary. Quotations must be valid for the same duration as specified by the Owner for Contract Award. Flatiron is signatory to Operating Engineers, Laborers, Ironworkers, Cement Masons, Carpenters and Pile Drivers Unions. Any non-signatory subcontractors will be required to sign an agreement for trades covered under our union agreements. Flatiron intends to work cooperatively with subcontractors and suppliers for all bid items you are licensed and qualified to perform. Bid items can be split to facilitate participation from all certified firms. Flatiron West will pay for bond premium up to 2%. Subcontractors must possess a current contractors license, insurance and workers compensation coverage meeting Flatiron's requirements and will be required to sign the standard Flatiron Subcontract Agreement. A copy of the insurance requirements and agreement can be obtained by contacting the Estimating Administrator. Please contact Flatiron for any assistance required by your firm. Project documents are available for free download on the Caltrans Office Engineer website at the following link http://www.dot.ca.gov/hq/esc/oe/project_ads_addenda/01/01-479404/ Plans, specifications and project requirements may be reviewed at our office by appointment only. Plans and specs are also available in local plan rooms. Email: Lisimon@flatironcorp.com for appointment to view/access plans and specs in our office.

100% performance and payment bonds by an admitted surely will be required for the full amount of the subcontract bid price. Bonds are subject to approval by Flatiron. Flatiron will pay bond premium up to 2.0%. Worker's Compensation Waiver of Subrogation required. Please contact Flatiron for bonding and insurance requirements, or if any other assistance is needed. Quotations must be valid for same duration as specified by owner for contract award. Plans, specifications may be downloaed for free from the Caltrans website or may be reviewed at our office by appointment only. Access to the Flatiron ftp site for project plans and specs can also be granted by email request to: lisimon@flatironcorp.com Flatiron will work cooperatively with Subcontractors and suppliers for all bid items you are licensed and qualified to perform. Non-DBE Subs/Suppliers: You will be expected to carry a proportionate percentage of 2nd-tier DBE goal participation with your quote. 2nd-tier DBE goal participation will be evaluated with your price. Flatiron is signatory to the Operating Engineers, Laborers, Carpenters, Cement Masons and Pile Drivers Unions. Any non-signatory subs will be required to sign an agreement for trades covered under our current union agreements.

RETURN SECTION

You can use this page to fax back your response on whether you will bid on this project or not to the following fax number: 707-746-1603

[ ]Yes, we will send a fax quote by bid date.
[ ]No, we are not interested.
[ ]Interested. Would like more information. Please contact us at _____.

INVITATION TO BID

Good Faith Solicitation Fax

From	Flatiron West Inc	TO:PACIFIC UTILITY CONSTRUCTION
CONTACT NAME	Lillian Simon	Phone Number :5306697812
ADDRESS	2100 Goodyear Road	Fax Number :5306697836
	Benicia, California, 94510	Date :09/16/2013 12:29PM
Phone	707-742-6000	
Fax	707-746-1603	

This is a Fax solicitation for projects by DBE Goodfaith Inc. on behalf of our client Flatiron West Inc

For additional information about minority participation projects, visit http://www.dbegoodfaith.com

Focus Ad

Flatiron West Inc is Seeking Qualified DBE

BID DUE DATE :	10/01/2013 at 02:00 P.M
BID No :	01-479404
PROJECT NAME :	Rte 199 Gasquet
AGENCY NAME :	Caltrans
PROJECT CITY/COUNTY :	Gasquet
PROJECT STATE :	California

PROJECT DETAILS :

Construction on State Highway in Del Norte County 7 miles North of Gasquet at various locations from 0.5 Mile North of Middle Fork Smith River Bridge 01-0019 to 0.8 Mile North of Middle Fork Smith River Bridge 01-0016. We are soliciting quotes for the following items of work, including, but not limited to: CAS/Roadway Signs, Bridge Demo, Clear & Grub, Erosion Control, AC Paving, Cold Plane AC, CIDH, Joint Seal Assembly, Rebar, Tie Down Anchors, AC Dike and Curbs, Underground Utilities, Metal Railing, MBGR, Bridge Concrete Barrier, Striping, Electrical, Minor Concrete, Micropiles, Aggregates, Ready Mix Concrete, Concrete Pumping, Steel Beams, Underground Pulpe Products (APC, CSP & PVC), Misc. Iron and Steel, Misc. Metals, Trucking, SWPP Plan, SWPPP Materials, Lead Compliance Plan, Geotextile Materials, Bridge Bearings, Underground Precast, Street Sweeping, Traffic Control, Arborist Services and Biologist Services. Non-DBE Subs/Suppliers: You will be expected to carry a proportionate percentage of 2nd-tier participation with your quote. 2nd-tier participation will be evaluated with your price. 100% performance and payment bonds will be required for the full amount of the subcontract price. By submitting a price quote to Flatiron, subcontractors and suppliers bidder affirms that they have carefully examined ALL the bidding/contract documents/Addenda and that from his/her own investigation, they have satisfied themselves as to the nature and location of the work. Please contact Flatiron West for any assistance to this solicitation, including obtaining bonding, insurance, equipment, materials and/or supplies. Please provide subcontractor and supplier quotes as early as possible to enable our estimators to perform a thorough evaluation of all quotes received. Flatiron's listing of a Subcontractor in its bid submittal to any agency is not to be construed as an acceptance of all of the Subcontractors conditions or exceptions included with Subcontractors price quotes. Quotations will be broken down into comparable packages as reasonably necessary. Quotations must be valid for the same duration as specified by the Owner for Contract Award. Flatiron is signatory to Operating Engineers, Laborers, Ironworkers, Cement Masons, Carpenters and Pile Drivers Unions. Any non-signatory subcontractors will be required to sign an agreement for trades covered under our union agreements. Flatiron intends to work cooperatively with subcontractors and suppliers for all bid items you are licensed and qualified to perform. Bid items can be split to facilitate participation from all certified firms. Flatiron West will pay for bond premium up to 2%. Subcontractors must possess a current contractors license, insurance and workers compensation coverage meeting Flatiron's requirements and will be required to sign the standard Flatiron Subcontract Agreement. A copy of the insurance requirements and agreement can be obtained by contacting the Estimating Administrator. Please contact Flatiron for any assistance required by your firm. Project documents are available for free download on the Caltrans Office Engineer website at the following link http://www.dot.ca.gov/hq/esc/oe/project_ads_addenda/01/01-479404/ Plans, specifications and project requirements may be reviewed at our office by appointment only. Plans and specs are also available in local plan rooms. Email: Lisimon@flatironcorp.com for appointment to view/access plans and specs in our office.

100% performance and payment bonds by an admitted surety will be required for the full amount of the subcontract bid price. Bonds are subject to approval by Flatiron. Flatiron will pay bond premium up to 2.0%. Worker's Compensation Waiver of Subrogation required. Please contact Fletiron for bonding and insurance requirements, or if any other assistance is needed. Quotations must be valid for same duration as specified by owner for contract award. Plans, specifications may be downloaed for free from the Caltrans website or may be reviewed at our office by appointment only. Access to the Flatiron ftp site for project plans and specs can also be granted by email request to: lisimon@flatironcorp.com Flatiron will work cooperatively with Subcontractors and suppliers for all bid items you are licensed and qualified to perform. Non-DBE Subs/Suppliers: You will be expected to carry a proportionate percentage of 2nd-tier DBE goal participation with your quote. 2nd-tier DBE goal participation will be evaluated with your price. Flatiron is signatory to the Operating Engineers, Laborers, Carpenters, Cement Masons and Pile Drivers Unions. Any non-signatory subs will be required to sign an agreement for trades covered under our current union agreements.

RETURN SECTION

You can use this page to fax back your response on whether you will bid on this project or not to the following fax number: 707-746-1603

[ ]Yes, we will send a fax quote by bid date.
[ ]No, we are not interested.
[ ]Interested. Would like more information. Please contact us at _____.

INVITATION TO BID

Good Faith Solicitation Fax

From	Flatiron West Inc	TO:Newland Entities, Inc
CONTACT NAME	Lillian Simon	Phone Number :5307551178
ADDRESS	2100 Goodyear Road	Fax Number :5306740756
	Benicia, California, 94510	Date :09/16/2013 12:32PM
Phone	707-742-6000	
Fax	707-746-1603	

This is a Fax solicitation for projects by DBE Goodfaith Inc. on behalf of our client Flatiron West Inc

For additional information about minority participation projects, visit http://www.dbegoodfaith.com

Focus Ad

Flatiron West Inc is Seeking Qualified DBE

BID DUE DATE :	10/01/2013 at 02:00 P.M
BID No :	01-479404
PROJECT NAME :	Rte 199 Gasquet
AGENCY NAME :	Caltrans
PROJECT CITY/COUNTY :	Gasquet
PROJECT STATE :	California

PROJECT DETAILS :

Construction on State Highway in Del Norte County 7 miles North of Gasquet at various locations from 0.5 Mile North of Middle Fork Smith River Bridge 01-0019 to 0.8 Mile North of Middle Fork Smith River Bridge 01-0016. We are soliciting quotes for the following items of work, including, but not limited to: CAS/Roadway Signs, Bridge Demo, Clear & Grub, Erosion Control, AC Paving, Cold Plane AC, CIDH, Joint Seal Assembly, Rebar, Tie Down Anchors, AC Dike and Curbs, Underground Utilities, Metal Railing, MBGR, Bridge Concrete Barrier, Striping, Electrical, Minor Concrete, Micropiles, Aggregates, Ready Mix Concrete, Concrete Pumping, Steel Beams, Underground Puipe Products (APC, CSP & PVC), Misc. Iron and Steel, Misc. Metals, Trucking, SWPP Plan, SWPPP Materials, Lead Compliance Plan, Geotextile Materials, Bridge Bearings, Underground Precast, Street Sweeping, Traffic Control, Arborist Services and Biologist Services. Non-DBE Subs/Suppliers: You will be expected to carry a proportionate percentage of 2nd-tier participation with your quote. 2nd-tier participation will be evaluated with your price. 100% performance and payment bonds will be required for the full amount of the subcontract price. By submitting a price quote to Flatiron, subcontractors and suppliers bidder affirms that they have carefully examined ALL the bidding/contract documents/Addenda and that from his/her own investigation, they have satisfied themselves as to the nature and location of the work. Please contact Flatiron West for any assistance to this solicitation, including obtaining bonding, insurance, equipment, materials and/or supplies. Please provide subcontractor and supplier quotes as early as possible to enable our estimators to perform a thorough evaluation of all quotes received. Flatiron's listing of a Subcontractor in its bid submittal to any agency is not to be construed as an acceptance of all of the Subcontractors conditions or exceptions included with Subcontractors price quotes. Quotations will be broken down into comparable packages as reasonably necessary. Quotations must be valid for the same duration as specified by the Owner for Contract Award. Flatiron is signatory to Operating Engineers, Laborers, Ironworkers, Cement Masons, Carpenters and Pile Drivers Unions. Any non-signatory subcontractors will be required to sign an agreement for trades covered under our union agreements. Flatiron intends to work cooperatively with subcontractors and suppliers for all bid items you are licensed and qualified to perform. Bid items can be split to facilitate participation from all certified firms. Flatiron West will pay for bond premium up to 2%. Subcontractors must possess a current contractors license, insurance and workers compensation coverege meeting Flatiron's requirements and will be required to sign the standard Flatiron Subcontract Agreement. A copy of the insurance requirements and agreement can be obtained by contacting the Estimating Administrator. Please contact Flatiron for any assistance required by your firm. Project documents are available for free download on the Caltrans Office Engineer website at the following link http://www.dot.ca.gov/hq/esc/oe/project_ads_addenda/01/01-479404/ Plans, specifications and project requirements may be reviewed at our office by appointment only. Plans and specs are also available in local plan rooms. Email: Lisimon@flatironcorp.com for appointment to view/access plans and specs in our office.

100% performance and payment bonds by an admitted surety will be required for the full amount of the subcontract bid price. Bonds are subject to approval by Flatiron. Flatiron will pay bond premium up to 2.0%. Worker's Compensation Waiver of Subrogation required. Please contact Flatiron for bonding and insurance requirements, or if any other assistance is needed. Quotations must be valid for same duration as specified by owner for contract award. Plans, specifications may be downloaed for free from the Caltrans website or may be reviewed at our office by appointment only. Access to the Flatiron ftp site for project plans and specs can also be granted by email request to: lisimon@flatironcorp.com Flatiron will work cooperatively with Subcontractors and suppliers for all bid items you are licensed and qualified to perform. Non-DBE Subs/Suppliers: You will be expected to carry a proportionate percentage of 2nd-tier DBE goal participation with your quote. 2nd-tier DBE goal participation will be evaluated with your price. Flatiron is signatory to the Operating Engineers, Laborers, Carpenters, Cement Masons and Pile Drivers Unions. Any non-signatory subs will be required to sign an agreement for trades covered under our current union agreements.

RETURN SECTION

You can use this page to fax back your response on whether you will bid on this project or not to the following fax number: 707-746-1603

[ ]Yes, we will send a fax quote by bid date.
[ ]No, we are not interested.
[ ]Interested. Would like more information. Please contact us at _____.

INVITATION TO BID

Good Faith Solicitation Fax

From	Flatiron West Inc	TO:NORTHERN INDUSTRIAL ELECTRIC
CONTACT NAME	Lillian Simon	Phone Number :5302462366
ADDRESS	2100 Goodyear Road	Fax Number :5302462368
	Benicia, Califomia, 94510	Date :09/16/2013 12:32PM
Phone	707-742-6000	
Fax	707-746-1603	

This is a Fax solicitation for projects by DBE Goodfaith Inc. on behalf of our client Flatiron West Inc

For additional information about minority participation projects, visit http://www.dbegoodfaith.com

Focus Ad

Flatiron West Inc is Seeking Qualified DBE

BID DUE DATE :	10/01/2013 at 02:00 P.M
BID No :	01-479404
PROJECT NAME :	Rte 199 Gasquet
AGENCY NAME :	Caltrans
PROJECT CITY/COUNTY :	Gasquet
PROJECT STATE :	California

PROJECT DETAILS :

Construction on State Highway in Del Norte County 7 miles North of Gasquet at various locations from 0.5 Mile North of Middle Fork Smith River Bridge 01-0019 to 0.8 Mile North of Middle Fork Smith River Bridge 01-0016. We are soliciting quotes for the following items of work, including, but not limited to: CAS/Roadway Signs, Bridge Demo, Clear & Grub, Erosion Control, AC Paving, Cold Plane AC, CIDH, Joint Seal Assembly, Rebar, Tie Down Anchors, AC Dike and Curbs, Underground Utilities, Metal Railing, MBGR, Bridge Concrete Barrier, Striping, Electrical, Minor Concrete, Micropiles, Aggregates, Ready Mix Concrete, Concrete Pumping, Steel Beams, Underground Puipe Products (APC, CSP & PVC), Misc. Iron and Steel, Misc. Metals, Trucking, SWPP Plan, SWPPP Materials, Lead Compliance Plan, Geotextile Materials, Bridge Bearings, Underground Precast, Street Sweeping, Traffic Control, Arborist Services and Biologist Services. Non-DBE Subs/Suppliers: You will be expected to carry a proportionate percentage of 2nd-tier participation with your quote. 2nd-tier participation will be evaluated with your price. 100% performance and payment bonds will be required for the full amount of the subcontract price. By submitting a price quote to Flatiron, subcontractors and suppliers bidder affirms that they have carefully examined ALL the bidding/contract documents/Addenda and that from his/her own investigation, they have satisfied themselves as to the nature and location of the work. Please contact Flatiron West for any assistance to this solicitation, including obtaining bonding, insurance, equipment, materials and/or supplies. Please provide subcontractor and supplier quotes as early as possibla to enable our estimators to perform a thorough evaluation of all quotes received. Flatiron's listing of a Subcontractor in its bid submittal to any agency is not to be construed as an acceptance of all of the Subcontractors conditions or exceptions included with Subcontractors price quotes. Quotations will be broken down into comparable packages as reasonably necessary. Quotations must be valid for the same duration as specified by the Owner for Contract Award. Flatiron is signatory to Operating Engineers, Laborers, Ironworkers, Cement Masons, Carpenters and Pile Drivers Unions. Any non-signatory subcontractors will be required to sign an agreement for trades covered under our union agreements. Flatiron intends to work cooperatively with subcontractors and suppliers for all bid items you are licensed and qualified to perform. Bid items can be split to facilitate participation from all certified firms. Flatiron West will pay for bond premium up to 2%. Subcontractors must possess a current contractors license, insurance and workers compensation coverage meeting Flatiron's requirements and will be required to sign the slandard Flatiron Subcontract Agreement. A copy of the insurance requirements and agreement can be obtained by contacting the Estimating Administrator. Please contact Flatiron for any assistance required by your firm. Project documents are available for free download on the Caltrans Office Engineer website at the following link http://www.dot.ca.gov/hq/esc/oe/project_ads_addenda/01/01-479404/ Plans, specifications and project requirements may be reviewed at our office by appointment only. Plans and specs are also available in local plan rooms. Email: Lisimon@flatironcorp.com for appointment to view/access plans and specs in our office.

100% performance and payment bonds by an admitted surety will be required for the full amount of the subcontract bid price. Bonds are subject to approval by Flatiron. Flatiron will pay bond premium up to 2.0%. Worker's Compensation Waiver of Subrogation required. Please contact Flatiron for bonding and insurance requirements, or if any other assistance is needed. Quotations must be valid for same duration as specified by owner for contract award. Plans, specifications may be downloaed for free from the Caltrans website or may be reviewed at our office by appointment only. Access to the Flatiron ftp site for project plans and specs can elso be granted by email request to: lisimon@flatironcorp.com Flatiron will work cooperatively with Subcontractors and suppliers for all bid items you are licensed and qualified to perform. Non-DBE Subs/Suppliers: You will be expected to carry a proportionate percentage of 2nd-tier DBE goal participation with your quote. 2nd-tier DBE goal participation will be evaluated with your price. Flatiron is signatory to the Operating Engineers, Laborers, Carpenters, Cement Masons and Pile Drivers Unions. Any non-signatory subs will be required to sign an agreement for trades covered under our current union agreements.

RETURN SECTION

You can use this page to fax back your response on whether you will bid on this project or not to the following fax number: 707-746-1603

[ ]Yes, we will send a fax quote by bid date.
[ ]No, we are not interested.
[ ]Interested. Would like more information. Please contact us at _____.

INVITATION TO BID

Good Faith Solicitation Fax

From	Flatiron West Inc	TO:KA`PEL CONSTRUCTION INC
CONTACT NAME	Lillian Simon	Phone Number :5306255500
ADDRESS	2100 Goodyear Road	Fax Number :5306255510
	Benicia, California, 94510	Date :09/16/2013 12:34PM
Phone	707-742-6000	
Fax	707-746-1603	

This is a Fax solicitation for projects by DBE Goodfaith inc. on behalf of our client Flatiron West Inc

For additional information about minority participation projects, visit http://www.dbegoodfaith.com

Focus Ad

Flatiron West Inc is Seeking Qualified DBE

BID DUE DATE :	10/01/2013 at 02:00 P.M
BID No :	01-479404
PROJECT NAME :	Rte 199 Gasquet
AGENCY NAME :	Caltrans
PROJECT CITY/COUNTY :	Gasquet
PROJECT STATE :	California

PROJECT DETAILS :

Construction on State Highway in Del Norte County 7 miles North of Gasquet at various locations from 0.5 Mile North of Middle Fork Smith River Bridge 01-0019 to 0.8 Mile North of Middle Fork Smith River Bridge 01-0016. We are soliciting quotes for the following items of work, including, but not limited to: CAS/Roadway Signs, Bridge Demo, Clear & Grub, Erosion Control, AC Paving, Cold Plane AC, CIDH, Joint Seal Assembly, Rebar, Tie Down Anchors, AC Dike and Curbs, Underground Utilities, Metal Railing, MBGR, Bridge Concrete Barrier, Striping, Electrical, Minor Concrete, Micropiles, Aggregates, Ready Mix Concrete, Concrete Pumping, Steel Beams, Underground Puipe Products (APC, CSP & PVC), Misc. Iron and Steel, Misc. Metals, Trucking, SWPP Plan, SWPPP Materials, Lead Compliance Plan, Geotextile Materials, Bridge Bearings, Underground Precast, Street Sweeping, Traffic Control, Arborist Services and Biologist Services. Non-DBE Subs/Suppliers: You will be expected to carry a proportionate percentage of 2nd-tier participation with your quote. 2nd-tier participation will be evaluated with your price. 100% performance and payment bonds will be required for the full amount of the subcontract price. By submitting a price quote to Flatiron, subcontractors and suppliers bidder affirms that they have carefully examined ALL the bidding/contract documents/Addenda and that from his/her own investigation, they have satisfied themselves as to the nature and location of the work. Please contact Flatiron West for any assistance to this solicitation, including obtaining bonding, insurance, equipment, materials and/or supplies. Please provide subcontractor and supplier quotes as early as possible to enable our estimators to perform a thorough evaluation of all quotes received. Flatiron's listing of a Subcontractor in its bid submittal to any agency is not to be construed as an acceptance of all of the Subcontractors conditions or exceptions included with Subcontractors price quotes. Quotations will be broken down into comparable packages as reasonably necessary. Quotations must be valid for the same duration as specified by the Owner for Contract Award. Flatiron is signatory to Operating Engineers, Laborers, Ironworkers, Cement Masons, Carpenters and Pile Drivers Unions. Any non-signatory subcontractors will be required to sign an agreement for trades covered under our union agreements. Flatiron intends to work cooperatively with subcontractors and suppliers for all bid items you are licensed and qualified to perform. Bid items can be split to facilitate participation from all certified firms. Flatiron West will pay for bond premium up to 2%. Subcontractors must possess a current contractors license, insurance and workers compensation coverage meeting Flatiron's requirements and will be required to sign the standard Flatiron Subcontract Agreement. A copy of the insurance requirements and agreement can be obtained by contacting the Estimating Administrator. Please contact Flatiron for any assistance required by your firm. Project documents are available for free download on the Caltrans Office Engineer website at the following link http://www.dot.ca.gov/hq/esc/oe/project_ads_addenda/01/01-479404/ Plans, specifications and project requirements may be reviewed at our office by appointment only. Plans and specs are also available in local plan rooms. Email: Lisimon@flatironcorp.com for appointment to view/access plans and specs in our office.

100% performance and payment bonds by an admitted surety will be required for the full amount of the subcontract bid price. Bonds are subject to approval by Flatiron. Flatiron will pay bond premium up to 2.0%. Worker's Compensation Waiver of Subrogation required. Please contact Flatiron for bonding and insurance requirements, or if any other assistance is needed. Quotations must be valid for same duration as specified by owner for contract award. Plans, specifications may be downloaed for free from the Caltrans website or may be reviewed at our office by appointment only. Access to the Flatiron ftp site for project plans and specs can also be granted by email request to: lisimon@flatironcorp.com Flatiron will work cooperatively with Subcontractors and suppliers for all bid items you are licensed and qualified to perform. Non-DBE Subs/Suppliers: You will be expected to carry a proportionate percentage of 2nd-tier DBE goal participation with your quote. 2nd-tier DBE goal participation will be evaluated with your price. Flatiron is signatory to the Operating Engineers, Laborers, Carpenters, Cement Masons and Pile Drivers Unions. Any non-signatory subs will be required to sign an agreement for trades covered under our current union agreements.

RETURN SECTION

You can use this page to fax back your response on whether you will bid on this project or not to the following fax number: 707-746-1603

[ ]Yes, we will send a fax quote by bid date.
[ ]No, we are not interested.
[ ]Interested. Would like more information. Please contact us at _____.

INVITATION TO BID

Good Faith Solicitation Fax

From	Flatiron West Inc	TO:K R C SAFETY CO. INC.
CONTACT NAME	Lillian Simon	Phone Number :5597320393
ADDRESS	2100 Goodyear Road	Fax Number :5597322684
	Benicia, California, 94510	Date :09/16/2013 12:36PM
Phone	707-742-6000	
Fax	707-746-1603	

This is a Fax solicitation for projects by DBE Goodfaith Inc. on behalf of our client Flatiron West Inc

For additional information about minority participation projects, visit http://www.dbegoodfaith.com

Focus Ad

Flatiron West Inc is Seeking Qualified DBE

BID DUE DATE :	10/01/2013 at 02:00 P.M
BID No :	01-479404
PROJECT NAME :	Rte 199 Gasquet
AGENCY NAME :	Caltrans
PROJECT CITY/COUNTY :	Gasquet
PROJECT STATE :	California

PROJECT DETAILS :

Construction on State Highway in Del Norte County 7 miles North of Gasquet at various locations from 0.5 Mile North of Middle Fork Smith River Bridge 01-0019 to 0.8 Mile North of Middle Fork Smith River Bridge 01-0016. We are soliciting quotes for the following items of work, including, but not limited to: CAS/Roadway Signs, Bridge Demo, Clear & Grub, Erosion Control, AC Paving, Cold Plane AC, CIDH, Joint Seal Assembly, Rebar, Tie Down Anchors, AC Dike and Curbs, Underground Utilities, Metal Railing, MBGR, Bridge Concrete Barrier, Striping, Electrical, Minor Concrete, Micropiles, Aggregates, Ready Mix Concrete, Concrete Pumping, Steel Beams, Underground Puipe Products (APC, CSP & PVC), Misc. Iron and Steel, Misc. Metals, Trucking, SWPP Plan, SWPPP Materials, Lead Compliance Plan, Geotextile Materials, Bridge Bearings, Underground Precast, Street Sweeping, Traffic Control, Arborist Services and Biologist Services. Non-DBE Subs/Suppliers: You will be expected to carry a proportionate percentage of 2nd-tier participation with your quote. 2nd-tier participation will be evaluated with your price. 100% performance and payment bonds will be required for the full amount of the subcontract price. By submitting a price quote to Flatiron, subcontractors and suppliers bidder affirms that they have carefully examined ALL the bidding/contract documents/Addenda and that from his/her own investigation, they have satisfied themselves as to the nature and location of the work. Please contact Flatiron West for any assistance to this solicitation, including obtaining bonding, insurance, equipment, materials and/or supplies. Please provide subcontractor and supplier quotes as early as possible to enable our estimators to perform a thorough evaluation of all quotes received. Flatiron's listing of a Subcontractor in its bid submittal to any agency is not to be construed as an acceptance of all of the Subcontractors conditions or exceptions included with Subcontractors price quotes. Quotations will be broken down into comparable packages as reasonably necessary. Quotations must be valid for the same duration as specified by the Owner for Contract Award. Flatiron is signatory to Operating Engineers, Laborers, Ironworkers, Cement Masons, Carpenters and Pile Drivers Unions. Any non-signatory subcontractors will be required to sign an agreement for trades covered under our union agreements. Flatiron intends to work cooperatively with subcontractors and suppliers for all bid items you are licensed and qualified to perform. Bid items can be split to facilitate participation from all certified firms. Flatiron West will pay for bond premium up to 2%. Subcontractors must possess a current contractors license, insurance and workers compensation coverage meeting Flatiron's requirements and will be required to sign the standard Flatiron Subcontract Agreement. A copy of the insurance requirements and agreement can be obtained by contacting the Estimating Administrator. Please contact Flatiron for any assistance required by your firm. Project documents are available for free download on the Caltrans Office Engineer website at the following link http://www.dot.ca.gov/hq/esc/oe/project_ads_addenda/01/01-479404/ Plans, specifications and project requirements may be reviewed at our office by appointment only. Plans and specs are also available in local plan rooms. Email: Lisimon@flatironcorp.com for appointment to view/access plans and specs in our office.

100% performance and payment bonds by an admitted surety will be required for the full amount of the subcontract bid price. Bonds are subject to approval by Flatiron. Flatiron will pay bond premium up to 2.0%. Worker's Compensation Waiver of Subrogation required. Please contact Flatiron for bonding and insurance requirements, or if eny other assistance is needed. Quotations must be valid for same duration as specified by owner for contract award. Plans, specifications may be downloaed for free from the Caltrans website or may be reviewed at our office by appointment only. Access to the Flatiron ftp site for project plans and specs can also be granted by email request to: lisimon@flatironcorp.com Flatiron will work cooperatively with Subcontractors and suppliers for all bid items you are licensed and qualified to perform. Non-DBE Subs/Suppliers: You will be expected to carry a proportionate percentage of 2nd-tier DBE goal participation with your quote. 2nd-tier DBE goal participation will be evaluated with your price. Flatiron is signatory to the Operating Engineers, Laborers, Carpenters, Cement Masons end Pile Drivers Unions. Any non-signatory subs will be required to sign an agreement for trades covered under our current union agreements.

RETURN SECTION

You can use this page to fax back your response on whether you will bid on this project or not to the following fax number: 707-746-1603

[ ]Yes, we will send a fax quote by bid date.
[ ]No, we are not interested.
[ ]Interested. Would like more information. Please contact us at _____.

INVITATION TO BID

Good Faith Solicitation Fax

From	Flatiron West Inc	TO:K & G CONCRETE INC
CONTACT NAME	Lillian Simon	Phone Number :9162161623
ADDRESS	2100 Goodyear Road	Fax Number :9167746487
	Benicia, California, 94510	Date :09/16/2013 12:38PM
Phone	707-742-6000	
Fax	707-746-1603	

This is a Fax solicitation for projects by DBE Goodfaith Inc. on behalf of our client Flatiron West Inc

For additional information about minority participation projects, visit http://www.dbegoodfaith.com

Focus Ad

Flatiron West Inc is Seeking Qualified DBE

BID DUE DATE :	10/01/2013 at 02:00 P.M
BID No :	01-479404
PROJECT NAME :	Rte 199 Gasquet
AGENCY NAME :	Caltrans
PROJECT CITY/COUNTY :	Gasquet
PROJECT STATE :	California

PROJECT DETAILS :

Construction on State Highway in Del Norte County 7 miles North of Gasquet at various locations from 0.5 Mila North of Middle Fork Smith River Bridge 01-0019 to 0.8 Mile North of Middle Fork Smith River Bridge 01-0016. We are soliciting quotes for the following items of work, including, but not limited to: CAS/Roadway Signs, Bridge Demo, Clear & Grub, Erosion Control, AC Paving, Cold Plane AC, CIDH, Joint Seal Assembly, Rebar, Tie Down Anchors, AC Dike and Curbs, Underground Utilities, Metal Railing, MBGR, Bridge Concrete Barrier, Striping, Electrical, Minor Concrete, Micropiles, Aggregates, Ready Mix Concrete, Concrete Pumping, Steel Beams, Underground Pulpe Products (APC, CSP & PVC), Misc. Iron and Steel, Misc. Metals, Trucking, SWPP Plan, SWPPP Materials, Lead Compliance Plan, Geotextile Materials, Bridge Bearings, Underground Precast, Street Sweeping, Traffic Control, Arborist Services and Biologist Services. Non-DBE Subs/Suppliers: You will be expected to carry a proportionate percentage of 2nd-tier participation with your quote. 2nd-tier participation will be evaluated with your price. 100% performance and payment bonds will be required for the full amount of the subcontract price. By submitting a price quote to Flatiron, subcontractors and suppliers bidder affirms that they have carefully examined ALL the bidding/contract documents/Addenda and that from his/her own investigation, they have satisfied themselves as to the nature and location of the work. Please contact Flatiron West for any assistance to this solicitation, including obtaining bonding, insurance, equipment, materials and/or supplies. Please provide subcontractor and supplier quotes as early as possible to enable our estimators to perform a thorough evaluation of all quotes received. Flatiron's listing of a Subcontractor in its bid submittal to any agency is not to be construed as an acceptance of all of the Subcontractors conditions or exceptions included with Subcontractors price quotes. Quotations will be broken down into comparable packages as reasonably necessary. Quotations must be valid for the same duration as specified by the Owner for Contract Award. Flatiron is signatory to Operating Engineers, Laborers, Ironworkers, Cement Masons, Carpenters and Pile Drivers Unions. Any non-signatory subcontractors will be required to sign an agreement for trades covered under our union agreements. Flatiron intends to work cooperatively with subcontractors and suppliers for all bid items you are licensed and qualified to perform. Bid items can be split to facilitate participation from all certified firms. Flatiron West will pay for bond premium up to 2%. Subcontractors must possess a current contractors license, insurance and workers compensation coverage meeting Flatiron's requirements and will be required to sign the standard Flatiron Subcontract Agreement. A copy of the insurance requirements and agreement can be obtained by contacting the Estimating Administrator. Please contact Flatiron for any assistance required by your firm. Project documents are available for free download on the Caltrans Office Engineer website at the following link http://www.dot.ca.gov/hq/esc/oe/project_ads_addenda/01/01-479404/ Plans, specifications and project requirements may be reviewed at our office by appointment only. Plans and specs are also available in local plan rooms. Email: Lisimon@flatironcorp.com for appointment to view/access plans and specs in our office.

100% performance and payment bonds by an admitted surety will be required for the full amount of the subcontract bid price. Bonds are subject to approval by Flatiron. Flatiron will pay bond premium up to 2.0%. Workar's Compensation Waiver of Subrogation required. Please contact Flatiron for bonding and insurance requirements, or if any other assistance is needed. Quotations must be valid for same duration as specified by owner for contract award. Plans, specifications may be downloaed for free from the Caltrans website or may be reviewed at our office by appointment only. Access to the Flatiron ftp site for project plans and specs can also be granted by email request to: lisimon@flatironcorp.com Flatiron will work cooperatively with Subcontractors and suppliers for all bid items you are licensed and qualified to perform. Non-DBE Subs/Suppliers: You will be expected to carry a proportionate percentage of 2nd-tier DBE goal participation with your quote. 2nd-tier DBE goal participation will be evaluated with your price. Flatiron is signatory to the Operating Engineers, Laborers, Carpenters, Cement Masons and Pile Drivers Unions. Any non-signatory subs will be required to sign an agreement for trades covered under our current union agreements.

RETURN SECTION

You can use this page to fax back your response on whether you will bid on this project or not to the following fax number: 707-746-1603

[ ]Yes, we will send a fax quote by bid date.
[ ]No, we are not interested.
[ ]Interested. Would like more information. Please contact us at _____.

INVITATION TO BID

Good Faith Solicitation Fax

From	Flatiron West Inc	TO:JONAS & ASSOCIATES, INC
CONTACT NAME	Lillian Simon	Phone Number :4157158725
ADDRESS	2100 Goodyear Road	Fax Number :4157158726
	Benicia, California, 94510	Date :09/16/2013 12:40PM
Phone	707-742-6000	
Fax	707-746-1603	

This is a Fax solicitation for projects by DBE Goodfaith Inc. on behalf of our client Flatiron West Inc

For additional information about minority participation projects, visit http://www.dbegoodfaith.com

Focus Ad

Flatiron West Inc is Seeking Qualified DBE

BID DUE DATE :	10/01/2013 at 02:00 P.M
BID No :	01-479404
PROJECT NAME :	Rte 199 Gasquet
AGENCY NAME :	Caltrans
PROJECT CITY/COUNTY :	Gasquet
PROJECT STATE :	California

PROJECT DETAILS :

Construction on State Highway in Del Norte County 7 miles North of Gasquet at various locations from 0.5 Mile North of Middle Fork Smith River Bridge 01-0019 to 0.8 Mile North of Middle Fork Smith River Bridge 01-0016. We are soliciting quotes for the following items of work, including, but not limited to: CAS/Roadway Signs, Bridge Demo, Clear & Grub, Erosion Control, AC Paving, Cold Plane AC, CIDH, Joint Seal Assembly, Rebar, Tie Down Anchors, AC Dike and Curbs, Underground Utilities, Metal Railing, MBGR, Bridge Concrete Barrier, Striping, Electrical, Minor Concrete, Micropiles, Aggregates, Ready Mix Concrete, Concrete Pumping, Steel Beams, Underground Puipe Products (APC, CSP & PVC), Misc. Iron and Steel, Misc. Metals, Trucking, SWPP Plan, SWPPP Materials, Lead Compliance Plan, Geotextile Materials, Bridge Bearings, Underground Precast, Street Sweeping, Traffic Control, Arborist Services and Biologist Services. Non-DBE Subs/Suppliers: You will be expected to carry a proportionate percentage of 2nd-tier participation with your quote. 2nd-tier participation will be evaluated with your price. 100% performance and payment bonds will be required for the full amount of the subcontract price. By submitting a price quote to Flatiron, subcontractors and suppliers bidder affirms that they have carefully examined ALL the bidding/contract documents/Addenda and that from his/her own investigation, they have satisfied themselves as to the nature and location of the work. Please contact Flatiron West for any assistance to this solicitation, including obtaining bonding, insurance, equipment, materials and/or supplies. Please provide subcontractor and supplier quotes as early as possible to enable our estimators to perform a thorough evaluation of all quotes received. Flatiron's listing of a Subcontractor in its bid submittal to any agency is not to be construed as an acceptance of all of the Subcontractors conditions or exceptions included with Subcontractors price quotes. Quotations will be broken down into comparable packages as reasonably necessary. Quotations must be valid for the same duration as specified by the Owner for Contract Award. Flatiron is signatory to Operating Engineers, Laborers, Ironworkers, Cement Masons, Carpenters and Pile Drivers Unions. Any non-signatory subcontractors will be required to sign an agreement for trades covered under our union agreements. Flatiron intends to work cooperatively with subcontractors and suppliers for all bid items you are licensed and qualified to perform. Bid items can be split to facilitate participation from all certified firms. Flatiron West will pay for bond premium up to 2%. Subcontractors must possess a current contractors license, insurance and workers compensation coverage meeting Flatiron's requirements and will be required to sign the standard Flatiron Subcontract Agreement. A copy of the insurance requirements and agreement can be obtained by contacting the Estimating Administrator. Please contact Flatiron for any assistance required by your firm. Project documents are available for free download on the Caltrans Office Engineer website at the following link http://www.dot.ca.gov/hq/esc/oe/project_ads_addenda/01/01-479404/ Plans, specifications and project requirements may be reviewed at our office by appointment only. Plans and specs are also available in local plan rooms. Email: Lisimon@flatironcorp.com for appointment to view/access plans and specs in our office.

100% performance and payment bonds by an admitted surety will be required for the full amount of the subcontract bid price. Bonds are subject to approval by Flatiron. Flatiron will pay bond premium up to 2.0%. Worker's Compensation Waiver of Subrogation required. Please contact Flatiron for bonding and insurance requirements, or if any other assistance is needed. Quotations must be valid for same duration as specified by owner for contract award. Plans, specifications may be downloaed for free from the Caltrans website or may be reviewed at our office by appointment only. Access to the Flatiron ftp site for project plans and specs can also be granted by email request to: lisimon@flatironcorp.com Flatiron will work cooperatively with Subcontractors and suppliers for all bid items you are licensed and qualified to perform. Non-DBE Subs/Suppliers: You will be expected to carry a proportionate percentage of 2nd-tier DBE goal participation with your quote. 2nd-tier DBE goal participation will be evaluated with your price. Flatiron is signatory to the Operating Engineers, Laborers, Carpenters, Cement Masons and Pile Drivers Unions. Any non-signatory subs will be required to sign an agreement for trades covered under our current union agreements.

RETURN SECTION

You can use this page to fax back your response on whether you will bid on this project or not to the following fax number: 707-746-1603

[ ]Yes, we will send a fax quote by bid date.
[ ]No, we are not interested.
[ ]Interested. Would like more information. Please contact us at _____.

INVITATION TO BID

Good Faith Solicitation Fax

From	Flatiron West Inc	TO:CAL-CON PUMPING, LLC
CONTACT NAME	Lillian Simon	Phone Number :4154019838
ADDRESS	2100 Goodyear Road	Fax Number :4154017664
	Benicia, California, 94510	Date :09/16/2013 12:46PM
Phone	707-742-6000	
Fax	707-746-1603	

This is a Fax solicitation for projects by DBE Goodfaith Inc. on behalf of our client Flatiron West Inc

For additional information about minority participation projects, visit http://www.dbegoodfaith.com

Focus Ad

Flatiron West Inc is Seeking Qualified DBE

BID DUE DATE :	10/01/2013 at 02:00 P.M
BID No :	01-479404
PROJECT NAME :	Rte 199 Gasquet
AGENCY NAME :	Caltrans
PROJECT CITY/COUNTY :	Gasquet
PROJECT STATE :	California

PROJECT DETAILS :

Construction on State Highway in Del Norte County 7 miles North of Gasquet at various locations from 0.5 Mile North of Middle Fork Smith River Bridge 01-0019 to 0.8 Mile North of Middle Fork Smith River Bridge 01-0016. We are soliciting quotes for the following items of work, including, but not limited to: CAS/Roadway Signs, Bridge Demo, Clear & Grub, Erosion Control, AC Paving, Cold Plane AC, CIDH, Joint Seal Assembly, Rebar, Tie Down Anchors, AC Dike and Curbs, Underground Utilities, Metal Railing, MBGR, Bridge Concrete Barrier, Striping, Electrical, Minor Concrete, Micropiles, Aggregates, Ready Mix Concrete, Concrete Pumping, Steel Beams, Underground Pulpe Products (APC, CSP & PVC), Misc. Iron and Steel, Misc. Metals, Trucking, SWPP Plan, SWPPP Materials, Lead Compliance Plan, Geotextile Materials, Bridge Bearings, Underground Precast, Street Sweeping, Traffic Control, Arborist Services and Biologist Services. Non-DBE Subs/Suppliers: You will be expected to carry a proportionate percentage of 2nd-tier participation with your quote. 2nd-tier participation will be evaluated with your price. 100% performance and payment bonds will be required for the full amount of the subcontract price. By submitting a price quote to Flatiron, subcontractors and suppliers bidder affirms that they have carefully examined ALL the bidding/contract documents/Addenda and that from his/her own investigation, they have satisfied themselves as to the nature and location of the work. Please contact Flatiron West for any assistance to this solicitation, including obtaining bonding, insurance, equipment, materials and/or supplies. Please provide subcontractor and supplier quotes as early as possible to enable our estimators to perform a thorough evaluation of all quotes received. Flatiron's listing of a Subcontractor in its bid submittal to any agency is not to be construed as an acceptance of all of the Subcontractors conditions or exceptions included with Subcontractors price quotes. Quotations will be broken down into comparable packages as reasonably necessary. Quotations must be valid for the same duration as specified by the Owner for Contract Award. Flatiron is signatory to Operating Engineers, Laborers, Ironworkers, Cement Masons, Carpenters and Pile Drivers Unions. Any non-signatory subcontractors will be required to sign an agreement for trades covered under our union agreements. Flatiron intends to work cooperatively with subcontractors and suppliers for all bid items you are licensed and qualified to perform. Bid items can be split to facilitate participation from all certified firms. Flatiron West will pay for bond premium up to 2%. Subcontractors must possess a current contractors license, insurance and workers compensation coverage meeting Flatiron's requirements and will be required to sign the standard Flatiron Subcontract Agreement. A copy of the insurance requirements and agreement can be obtained by contacting the Estimating Administrator. Please contact Flatiron for any assistance required by your firm. Project documents are available for free download on the Caltrans Office Engineer website at the following link http://www.dot.ca.gov/hq/esc/oe/project_ads_addenda/01/01-479404/ Plans, specifications and project requirements may be reviewed at our office by appointment only. Plans and specs are also available in local plan rooms. Email: Lisimon@flatironcorp.com for appointment to view/access plans and specs in our office.

100% performance and payment bonds by an admitted surety will be required for the full amount of the subcontract bid price. Bonds are subject to approval by Flatiron. Flatiron will pay bond premium up to 2.0%. Worker's Compensation Waiver of Subrogation required. Please contact Flatiron for bonding and insurance requirements, or if any other assistance is needed. Quotations must be valid for same duration as specified by owner for contract award. Plans, specifications may be downloaed for free from the Caltrans website or may be reviewed at our office by appointment only. Access to the Flatiron ftp site for project plans and specs can also be granted by email request to: lisimon@flatironcorp.com Flatiron will work cooperatively with Subcontractors and suppliers for all bid items you are licensed and qualified to perform. Non-DBE Subs/Suppliers: You will be expected to carry a proportionate percentage of 2nd-tier DBE goal participation with your quote. 2nd-tier DBE goal participation will be evaluated with your price. Flatiron is signatory to the Dperating Engineers, Laborers, Carpenters, Cement Masons and Pile Drivers Unions. Any non-signatory subs will be required to sign an agreement for trades covered under our current union agreements.

RETURN SECTION

You can use this page to fax back your response on whether you will bid on this project or not to the following fax number: 707-746-1603

[ ]Yes, we will send a fax quote by bid date.
[ ]No, we are not interested.
[ ]Interested. Would like more information. Please contact us at _____.

INVITATION TO BID

Good Faith Solicitation Fax

From	Flatiron West Inc	TO:CE GREEN INC.
CONTACT NAME	Lillian Simon	Phone Number :9163654925
ADDRESS	2100 Goodyear Road	Fax Number :9165837504
	Benicia, California, 94510	Date :09/16/2013 12:47PM
Phone	707-742-6000	
Fax	707-746-1603	

This is a Fax solicitation for projects by DBE Goodfaith Inc. on behalf of our client Flatiron West Inc

For additional information about minority participation projects, visit http://www.dbegoodfaith.com

Focus Ad

Flatiron West Inc is Seeking Qualified DBE

BID DUE DATE :	10/01/2013 at 02:00 P.M
BID No :	01-479404
PROJECT NAME :	Rte 199 Gasquet
AGENCY NAME :	Caltrans
PROJECT CITY/COUNTY :	Gasquet
PROJECT STATE :	California

PROJECT DETAILS :

Construction on State Highway in Del Norte County 7 miles North of Gasquet at various locations from 0.5 Mile North of Middle Fork Smith River Bridge 01-0019 to 0.8 Mile North of Middle Fork Smith River Bridge 01-0016. We are soliciting quotes for the following items of work, including, but not limited to: CAS/Roadway Signs, Bridge Demo, Clear & Grub, Erosion Control, AC Paving, Cold Plane AC, CIDH, Joint Seal Assembly, Rebar, Tie Down Anchors, AC Dike and Curbs, Underground Utilities, Metal Railing, MBGR, Bridge Concrete Barrier, Striping, Electrical, Minor Concrete, Micropiles, Aggregates, Ready Mix Concrete, Concrete Pumping, Steel Beams, Underground Puipe Products (APC, CSP & PVC), Misc. Iron and Steel, Misc. Metals, Trucking, SWPP Plan, SWPPP Materials, Lead Compliance Plan, Geotextile Materials, Bridge Bearings, Underground Precast, Street Sweeping, Traffic Control, Arborist Services and Biologist Services. Non-DBE Subs/Suppliers: You will be expected to carry a proportionate percentage of 2nd-tier participation with your quote. 2nd-tier participation will be evaluated with your price. 100% performance and payment bonds will be required for the full amount of the subcontract price. By submitting a price quote to Flatiron, subcontractors and suppliers bidder affirms that they have carefully examined ALL the bidding/contract documents/Addenda and that from his/her own investigation, they have satisfied themselves as to the nature and location of the work. Please contact Flatiron West for any assistance to this solicitation, including obtaining bonding, insurance, equipment, materials and/or supplies. Please provide subcontractor and supplier quotes as early as possible to enable our estimators to perform a thorough evaluation of all quotes received. Flatiron's listing of a Subcontractor in its bid submittal to any agency is not to be construed as an acceptance of all of the Subcontractors conditions or exceptions included with Subcontractors price quotes. Quotations will be broken down into comparable packages as reasonably necessary. Quotations must be valid for the same duration as specified by the Owner for Contract Award. Flatiron is signatory to Operating Engineers, Laborers, Ironworkers, Cement Masons, Carpenters and Pile Drivers Unions. Any non-signatory subcontractors will be required to sign an agreement for trades covared under our union agreements. Flatiron intends to work cooperatively with subcontractors and suppliers for all bid items you are licensed and qualified to perform. Bid items can be split to facilitata participation from all certified firms. Flatiron West will pay for bond premium up to 2%. Subcontractors must possess a current contractors license, insurance and workers compensation coverage meeting Flatiron's requirements and will be required to sign the standard Flatiron Subcontract Agreement. A copy of the insurance requirements and agreement can be obtained by contacting the Estimating Administrator. Please contact Flatiron for any assistance required by your firm. Project documents are available for free download on the Caltrans Office Engineer website at the following link http://www.dot.ca.gov/hq/esc/oe/project_ads_addenda/01/01-479404/ Plans, specifications and project requirements may be reviewed at our office by appointment only. Plans and specs are also available in local plan rooms. Email: Lisimon@flatironcorp.com for appointment to view/access plans and specs in our office.

100% performance and payment bonds by an admitted surety will be required for the full amount of the subcontract bid price. Bonds are subject to approval by Flatiron. Flatiron will pay bond premium up to 2.0%. Worker's Compensation Waiver of Subrogation required. Please contact Flatiron for bonding and insurance requirements, or if any other assistance is needed. Quotations must be valid for same duration as specified by owner for contract award. Plans, specifications may be downloaed for free from the Caltrans website or may be reviewed at our office by appointment only. Access to the Flatiron ftp site for project plans and specs can also be granted by email request to: lisimon@flatironcorp.com Flatiron will work cooperatively with Subcontractors and suppliers for all bid items you are licensed and qualified to perform. Non-DBE Subs/Suppliers: You will be expected to carry a proportionate percentage of 2nd-tier DBE goal participation with your quote. 2nd-tier DBE goal participation will be evaluated with your price. Flatiron is signatory to the Operating Engineers, Laborers, Carpenters, Cement Masons and Pile Drivers Unions. Any non-signatory subs will be required to sign an agreement for trades covered under our current union agreements.

RETURN SECTION

You can use this page to fax back your response on whether you will bid on this project or not to the following fax number: 707-746-1603

[ ]Yes, we will send a fax quote by bid date.
[ ]No, we are not interested.
[ ]Interested. Would like more information. Please contact us at _____.

INVITATION TO BID

Good Faith Solicitation Fax

From	Flatiron West Inc	TO:BURKE CONSTRUCTION
CONTACT NAME	Lillian Simon	Phone Number :5306761009
ADDRESS	2100 Goodyear Road	Fax Number :5306722411
	Benicia, California, 94510	Date :09/16/2013 12:48PM
Phone	707-742-6000	
Fax	707-746-1603	

This Is a Fax solicitation for projects by DBE Goodfaith Inc. on behalf of our client Flatiron West Inc

For additional information about minority participation projects, visit http://www.dbegoodfaith.com

Focus Ad

Flatiron West Inc is Seeking Qualified DBE

BID DUE DATE :	10/01/2013 at 02:00 P.M
BID No :	01-479404
PROJECT NAME :	Rte 199 Gasquet
AGENCY NAME :	Caltrans
PROJECT CITY/COUNTY :	Gasquet
PROJECT STATE :	California

PROJECT DETAILS :

Construction on State Highway in Del Norte County 7 miles North of Gasquet at various locations from 0.5 Mile North of Middle Fork Smith River Bridge 01-0019 to 0.8 Mile North of Middle Fork Smith River Bridge 01-0016. We are soliciting quotes for the following items of work, including, but not limited to: CAS/Roadway Signs, Bridge Demo, Clear & Grub, Erosion Control, AC Paving, Cold Plane AC, CIDH, Joint Seal Assembly, Rebar, Tie Down Anchors, AC Dike and Curbs, Underground Utilities, Metal Railing, MBGR, Bridge Concrete Barrier, Striping, Electrical, Minor Concrete, Micropiles, Aggregates, Ready Mix Concrete, Concrete Pumping, Steel Beams, Underground Puipe Products (APC, CSP & PVC), Misc. Iron and Steel, Misc. Metals, Trucking, SWPP Plan, SWPPP Materials, Lead Compliance Plan, Geotextile Materials, Bridge Bearings, Underground Precast, Street Sweeping, Traffic Control, Arborist Services and Biologist Services. Non-DBE Subs/Suppliers: You will be expected to carry a proportionate percentage of 2nd-tier participation with your quote. 2nd-tier participation will be evaluated with your price. 100% performance and payment tonds will be required for the full amount of the subcontract price. By submitting a price quote to Flatiron, subcontractors and suppliers bidder affirms that they have carefully examined ALL the bidding/contract documents/Addenda and that from his/her own investigation, they have satisfied themselves as to the nature and location of the work. Please contact Flatiron West for any assistance to this solicitation, including obtaining bonding, insurance, equipment, materials and/or supplies. Please provide subcontractor and supplier quotes as early as possible to enable our estimators to perform a thorough evaluation of all quotes received. Flatiron's listing of a Subcontractor in its bid submittal to any agency is not to be construed as an acceptance of all of the Subcontractors conditions or exceptions included with Subcontractors price quotes. Quotations will be broken down into comparable packages as reasonably necessary. Quotations must be valid for the same duration as specified by the Owner for Contract Award. Flatiron is signatory to Operating Engineers, Latiorers, Ironworkers, Cement Masons, Carpenters and Pile Drivers Unions. Any non-signatory subcontractors will be required to sign an agreement for trades covered under our union agreements. Flatiron intends to work cooperatively with subcontractors and suppliers for all bid items you are licensed and qualified to perform. Bid items can be split to facilitate participation from all certified firms. Flatiron West will pay for bond premium up to 2%. Subcontractors must possess a current contractors license, insurance and workers compensation coverage meeting Flatiron's requirements and will be required to sign the standard Flatiron Subcontract Agreement. A copy of the insurance requirements and agreement can be obtained by contacting the Estimating Administrator. Please contact Flatiron for any assistance required by your firm. Project documents are available for free download on the Caltrans Office Engineer website at the following link http://www.dot.ca.gov/hq/esc/oe/project_ads_addenda/01/01-479404/ Plans, specifications and project requirements may be reviewed at our office by appointment only. Plans and specs are also available in local plan rooms. Email: Lisimon@flatironcorp.com for appointment to view/access plans and specs in our office.

100% performance and payment bonds by an admitted surety will be required for the full amount of the subcontract bid price. Bonds are subject to approval by Flatiron. Flatiron will pay tond premium up to 2.0%. Worker's Compensation Waiver of Subrogation required. Please contact Flatiron for bonding and insurance requirements, or if any other assistance is needed. Quotations must be valid for same duration as specified by owner for contract award. Plans, specifications rnay be downloaed for free from the Caltrans website or may be reviewed at our office by appointment only. Access to the Flatiron ftp site for project plans and specs can also be granted by email request to: lisimon@flatironcorp.com Flatiron will work cooperatively with Subcontractors and suppliers for all bid items you are licensed and qualified to perform. Non-DBE Subs/Suppliers: You will be expected to carry a proportionate percentage of 2nd-tier DBE goal participation with your quote. 2nd-tier DBE goal participation will be evaluated with your price. Flatiron is signatory to the Operating Engineers, Laborers, Carpenters, Cement Masons and Pile Drivers Unions. Any non-signatory subs will be required to sign an agreement for trades covered under our current union agreements.

RETURN SECTION

You can use this page to fax back your response on whether you will bid on this project or not to the following fax number: 707-746-1603

[ ]Yes, we will send a fax quote by bid date.
[ ]No, we are not interested.
[ ]Interested. Would like more information. Please contact us at _____.

INVITATION TO BID

Good Faith Solicitation Fax

From	Flatiron West Inc	TO:BLACK DIAMOND ASPHALT, INC.
CONTACT NAME	Lillian Simon	Phone Number :7074489402
ADDRESS	2100 Goodyear Road	Fax Number :7074489407
	Benicia, California, 94510	Date :09/16/2013 12:51PM
Phone	707-742-6000	
Fax	707-746-1603	

This is a Fax solicitation for projects by DBE Goodfaith Inc. on behalf of our client Flatiron West Inc

For additional information about minority participation projects, visit http://www.dbegoodfaith.com

Focus Ad

Flatiron West Inc is Seeking Qualified DBE

BID DUE DATE :	10/01/2013 at 02:00 P.M
BID No :	01-479404
PROJECT NAME :	Rte 199 Gasquet
AGENCY NAME :	Caltrans
PROJECT CITY/COUNTY :	Gasquet
PROJECT STATE :	California

PROJECT DETAILS :

Construction on State Highway in Del Norte County 7 miles North of Gasquet at various locations from 0.5 Mile North of Middle Fork Smith River Bridge 01-0019 to 0.8 Mile North of Middle Fork Smith River Bridge 01-0016. We are soliciting quotes for the following items of work, including, but not limited to: CAS/Roadway Signs, Bridge Demo, Clear & Grub, Erosion Control, AC Paving, Cold Plane AC, CIDH, Joint Seal Assembly, Rebar, Tie Down Anchors, AC Dike and Curbs, Underground Utilities, Metal Railing, MBGR, Bridge Concrete Barrier, Striping, Electrical, Minor Concrete, Micropiles, Aggregates, Ready Mix Concrete, Concrete Pumping, Steel Beams, Underground Pulpe Products (APC, CSP & PVC), Misc. Iron and Steel, Misc. Metals, Trucking, SWPP Plan, SWPPP Materials, Lead Compliance Plan, Geotextile Materials, Bridge Bearings, Underground Precast, Street Sweeping, Traffic Control, Arborist Services and Biologist Services. Non-DBE Subs/Suppliers: You will be expected to carry a proportionate percentage of 2nd-tier participation with your quote. 2nd-tier participation will be evaluated with your price. 100% performance and payment bonds will be required for the full amount of the subcontract price. By submitting a price quote to Flatiron, subcontractors and suppliers bidder affirms that they have carefully examined ALL the bidding/contract documents/Addenda and that from his/her own investigation, they have satisfied themselves as to the nature and location of the work. Please contact Flatiron West for any assistance to this solicitation, including obtaining bonding, insurance, equipment, materials and/or supplies. Please provide subcontractor and supplier quotes as early as possible to enable our estimators to perform a thorough evaluation of all quotes received. Flatiron's listing of a Subcontractor in its bid submittal to any agency is not to be construed as an acceptance of all of the Subcontractors conditions or exceptions included with Subcontractors price quotes. Quotations will be broken down into comparable packages as reasonably necessary. Quotations must be valid for the same duration as specified by the Owner for Contract Award. Flatiron is signatory to Operating Engineers, Laborers, Ironworkers, Cement Masons, Carpenters and Pile Drivers Unions. Any non-signatory subcontractors will be required to sign an agreement for trades covered under our union agreements. Flatiron intends to work cooperatively with subcontractors and suppliers for all bid items you are licensed and qualified to perform. Bid items can be split to facilitate participation from all certified firms. Flatiron West will pay for bond premium up to 2%. Subcontractors must possess a current contractors license, insurance and workers compensation coverage meeting Flatiron's requirements and will be required to sign the standard Flatiron Subcontract Agreement. A copy of the insurance requirements and agreement can be obtained by contacting the Estimating Administrator. Please contact Flatiron for any assistance required by your firm. Project documents are available for free download on the Caltrans Office Engineer website at the following link http://www.dot.ca.gov/hq/esc/oe/project_ads_addenda/01/01-479404/ Plans, specifications and project requirements may be reviewed at our office by appointment only. Plans and specs are also available in local plan rooms. Email: Lisimon@flatironcorp.com for appointment to view/access plans and specs in our office.

100% performance and payment bonds by an admittad surety will be required for tha full amount of the subcontract bid price. Bonds are subject to approval by Flatiron. Flatiron will pay bond premium up to 2.0%. Worker's Compensation Waiver of Subrogation required. Please contact Flatiron for bonding and insurance requirements, or if any other assistance is needed. Quotations must be valid for sama duration as specified by owner for contract award. Plans, specifications may be downloaed for free from the Caltrans website or may be reviewed at our office by appointment only. Access to the Flatiron ftp site for project plans and specs can also be granted by email request to: lisimon@flatironcorp.com Flatiron will work cooperatively with Subcontractors and suppliers for all bid items you are licensed and qualified to perform. Non-DBE Subs/Suppliers: You will be expected to carry a proportionate percentage of 2nd-tier DBE goal participation with your quote. 2nd-tier DBE goal participation will be evaluated with your price. Flatiron is signatory to the Operating Engineers, Laborers, Carpenters, Cement Masons and Pile Drivers Unions. Any non-signatory subs will be required to sign an agreement for trades covered under our current union agreements.

RETURN SECTION

You can use this page to fax back your response on whether you will bid on this project or not to the following fax number: 707-746-1603

[ ]Yes, we will send a fax quote by bid date.
[ ]No, we are not interested.
[ ]Interested. Would like more information. Please contact us at _____.

INVITATION TO BID

Good Faith Solicitation Fax

From	Flatiron West Inc	TO:BC SCHMIDT CONSTRUCTION, INC.
CONTACT NAME	Lillian Simon	Phone Number :5304735423
ADDRESS	2100 Goodyear Road Benicia, California, 94510	Fax Number :5304732749 Date :09/16/2013 12:53PM
Phone	707-742-6000	
Fax	707-746-1603	

This is a Fax solicitation for projects by DBE Goodfaith Inc. on behalf of our client Flatiron West Inc

For additional information about minority participation projects, visit http://www.dbegoodfaith.com

Focus Ad

Flatiron West Inc is Seeking Qualified DBE

BID DUE DATE :	10/01/2013 at 02:00 P.M
BID No :	01-479404
PROJECT NAME :	Rte 199 Gasquet
AGENCY NAME :	Caltrans
PROJECT CITY/COUNTY :	Gasquet
PROJECT STATE :	California

PROJECT DETAILS :

Construction on State Highway in Del Norte County 7 miles North of Gasquet at various locations from 0.5 Mile North of Middle Fork Smith River Bridge 01-0019 to 0.8 Mile North of Middle Fork Smith River Bridge 01-0016. We are soliciting quotes for the following items of work, including, but not limited to: CAS/Roadway Signs, Bridge Demo, Clear & Grub, Erosion Control, AC Paving, Cold Plane AC, CIDH, Joint Seal Assembly, Rebar, Tie Down Anchors, AC Dike and Curbs, Underground Utilities, Metal Railing, MBGR, Bridge Concrete Barrier, Striping, Electrical, Minor Concrete, Micropiles, Aggregates, Ready Mix Concrete, Concrete Pumping, Steel Beams, Underground Puipe Products (APC, CSP & PVC), Misc. Iron and Steel, Misc. Metals, Trucking, SWPP Plan, SWPPP Materials, Lead Compliance Plan, Geotextile Materials, Bridge Bearings, Underground Precast, Street Sweeping, Traffic Control, Arborist Services and Biologist Services. Non-DBE Subs/Suppliers: You will be expected to carry a proportionate percentage of 2nd-tier participation with your quote. 2nd-tier participation will be evaluated with your price. 100% performance and payment bonds will be required for the full amount of the subcontract price. By submitting a price quote to Flatiron, subcontractors and suppliers bidder affirms that they have carefully examined ALL the bidding/contract documents/Addenda and that from his/her own investigation, they have satisfied themselves as to the nature and location of the work. Please contact Flatiron West for any assistance to this solicitation, including obtaining bonding, insurance, equipment, materials and/or supplies. Please provide subcontractor and supplier quotes as early as possible to enabla our estimators to perform a thorough evaluation of all quotes received. Flatiron's listing of a Subcontractor in its bid submittal to any agency is not to be construed as an acceptance of all of the Subcontractors conditions or exceptions included with Subcontractors price quoles. Quotations will be broken down into comparable packages as reasonably necessary. Quotations must be valid for the same duration as specified by the Owner for Contract Award. Flatiron is signatory to Operating Engineers, Laborers, Ironworkers, Cement Masons, Carpenters and Pile Drivers Unions. Any non-signatory subcontractors will be required to sign an agreement for trades covered under our union agreements. Flatiron intends to work cooperatively with subcontractors and suppliers for all bid items you are licensed and qualified to perform. Bid items can be split to facilitate participation from all certified firms. Flatiron West will pay for bond premium up to 2%. Subcontractors must possess a current contractors license, insurance and workers compensation coverage meeting Flatiron's requirements and will be required to sign the standard Flatiron Subcontract Agreement. A copy of the insurance requirements and agreement can be obtained by conlacting the Estimating Administrator. Please contact Flatiron for any assistance required by your firm. Project documents are available for free download on the Caltrans Office Engineer website at the following link http://www.dot.ca.gov/hq/esc/oe/project_ads_addenda/01/01-479404/ Plans, specifications and project requirements may be reviewed at our office by appointment only. Plans and specs are also available in local plan rooms. Email: Lisimon@flatironcorp.com for appointment to view/access plans and specs in our office.

100% performance and payment bonds by an admitted surety will be required for the full amount of the subcontract bid price. Bonds are subject to approval by Flatiron. Flatiron will pay bond premium up to 2.0%. Worker's Compensation Waiver of Subrogation required. Please contact Flatiron for bonding and insurance requirements, or if any other assistance is needed. Quotations must be valid for same duration as specified by owner for contract award. Plans, specifications may be downloaed for free from the Caltrans website or may be reviewed at our office by appointment only. Access to the Flatiron ftp site for project plans and specs can also be granted by email request to: lisimon@flatironcorp.com Flatiron will work cooperatively with Subcontractors and suppliers for all bid items you are licensed and qualified to perform. Non-DBE Subs/Suppliers: You will be expected to carry a proportionate percentage of 2nd-tier DBE goal participation with your quote. 2nd-tier DBE goal participation will be evaluated with your price. Flatiron is signatory to the Operating Engineers, Laborers, Carpenters, Cement Masons and Pile Drivers Unions. Any non-signatory subs will be required to sign an agreement for trades covered under our current union agreements.

RETURN SECTION

You can use this page to fax back your response on whether you will bid on this project or not to the following fax number: 707-746-1603

[ ]Yes, we will send a fax quote by bid date.
[ ]No, we are not interested.
[ ]Interested. Would like more information. Please contact us at _____.

INVITATION TO BID

Good Faith Solicitation Fax

From	Flatiron West Inc	TO:BAY LINE CUTTING & CORING, INC.
CONTACT NAME	Lillian Simon	Phone Number :5105271000
ADDRESS	2100 Goodyear Road	Fax Number :5105270500
	Benicia, California, 94510	Date :09/16/2013 12:54PM
Phone	707-742-6000	
Fax	707-746-1603	

This is a Fax solicitation for projects by DBE Goodfaith Inc. on behalf of our client Flatiron West Inc

For additional information about minority participation projects, visit http://www.dbegoodfaith.com

Focus Ad

Flatiron West Inc is Seeking Qualified DBE

BID DUE DATE :	10/01/2013 at 02:00 P.M
BID No :	01-479404
PROJECT NAME :	Rte 199 Gasquet
AGENCY NAME :	Caltrans
PROJECT CITY/COUNTY :	Gasquet
PROJECT STATE :	California

PROJECT DETAILS :

Construction on State Highway in Del Norte County 7 miles North of Gasquet at various locations from 0.5 Mile North of Middle Fork Smith River Bridge 01-0019 to 0.8 Mile North of Middle Fork Smith River Bridge 01-0016. We are soliciting quotes for the following items of work, including, but not limited to: CAS/Roadway Signs, Bridge Demo, Clear & Grub, Erosion Control, AC Paving, Cold Plane AC, CIDH, Joint Seal Assembly, Rebar, Tie Down Anchors, AC Dike and Curbs, Underground Utilities, Metal Railing, MBGR, Bridge Concrete Barrier, Striping, Electrical, Minor Concrete, Micropiles, Aggregates, Ready Mix Concrete, Concrete Pumping, Steel Beams, Underground Puipe Products (APC, CSP & PVC), Misc. Iron and Steel, Misc. Metals, Trucking, SWPP Plan, SWPPP Materials, Lead Compliance Plan, Geotextile Materials, Bridge Bearings, Underground Precast, Street Sweeping, Traffic Control, Arborist Services and Biologist Services. Non-DBE Subs/Suppliers: You will be expected to carry a proportionate percentage of 2nd-tier participation with your quote. 2nd-tier participation will be evaluated with your price. 100% performance and payment bonds will be required for the full amount of the subcontract price. By submitting a price quote to Flatiron, subcontractors and suppliers bidder affirms that they have carefully examined ALL the bidding/contract documents/Addenda and that from his/her own investigation, they have satisfied themselves as to the nature and location of the work. Please contact Flatiron West for any assistance to this solicitation, including obtaining bonding, insurance, equipment, materials and/or supplies. Please provide subcontractor and supplier quotes as early as possible to enable our estimators to perform a thorough evaluation of all quotes received. Flatiron's listing of a Subcontractor in its bid submittal to any agency is not to be construed as an acceptance of all of the Subcontractors conditions or exceptions included with Subcontractors price quotes. Quotations will be broken down into comparable packages as reasonably necessary. Quotations must be valid for the same duration as specified by the Owner for Contract Award. Flatiron is signatory to Operating Engineers, Laborers, Ironworkers, Cement Masons, Carpenters and Pile Drivers Unions. Any non-signatory subcontractors will be required to sign an agreement for trades covered under our union agreements. Flatiron intends to work cooperatively with subcontractors and suppliers for all bid items you are licensed and qualified to perform. Bid items can be split to facilitate participation from all certified firms. Flatiron West will pay for bond premium up to 2%. Subcontractors must possess a current contractors license, insurance and workers compensation coverage meeting Flatiron's requirements and will be required to sign the standard Flatiron Subcontract Agreement. A copy of the insurance requirements and agreement can be obtained by contacting the Estimating Administrator. Please contact Flatiron for any assistance required by your firm. Project documents are available for free download on the Caltrans Office Engineer website at the following link http://www.dot.ca.gov/hq/esc/oe/project_ads_addenda/01/01-479404/ Plans, specifications and project requirements may be reviewed at our office by appointment only. Plans and specs are also available in local plan rooms. Email: Llsimon@flatironcorp.com for appointment to view/access plans and specs in our office.

100% performance and payment bonds by an edmitted surety will be required for the full amount of the subcontract bid price. Bonds are subject to approval by Flatiron. Flatiron will pay bond premium up to 2.0%. Worker's Compensation Waiver of Subrogation required. Please contact Flatiron for bonding and insurance requirements, or if any other assistance is needed. Quotations must be valid for same duration as specified by owner for contract award. Plans, specifications may be downloaed for free from the Caltrans website or may be reviewed at our office by appointment only. Access to the Flatiron ftp site for project plans and specs can also be granted by email request to: lisimon@flatironcorp.com Flatiron will work cooperatively with Subcontractors and suppliers for all bid items you are licensed and qualified to perform. Non-DBE Subs/Suppliers: You will be expected to carry a proportionate percentage of 2nd-tier DBE goal participation with your quote. 2nd-tier DBE goal participation will be evaluated with your price. Flatiron is signatory to the Operating Engineers, Laborers, Carpenters, Cement Masons and Pile Drivers Unions. Any non-signatory subs will be required to sign an agreement for trades covered under our current union agreements.

RETURN SECTION

You can use this page to fax back your response on whether you will bid on this project or not to the following fax number: 707-746-1603

[ ]Yes, we will send a fax quote by bid date.
[ ]No, we are not interested.
[ ]Interested. Would like more information. Please contact us at _____.

INVITATION TO BID

Good Faith Solicitation Fax

From	Flatiron West Inc	TO:WHITE CAP READY MIX, INC.
CONTACT NAME	Lillian Simon	Phone Number :5308324225
ADDRESS	2100 Goodyear Road	Fax Number :5308325847
	Benicia, California, 94510	Date :09/16/2013 12:57PM
Phone	707-742-6000	
Fax	707-746-1603	

This is a Fax solicitation for projects by DBE Goodfaith inc. on behalf of our client Flatiron West Inc

For additional information about minority participation projects, visit http://www.dbegoodfaith.com

Focus Ad

Flatiron West Inc is Seeking Qualified DBE

BID DUE DATE :	10/01/2013 at 02:00 P.M
BID No :	01-479404
PROJECT NAME :	Rte 199 Gasquet
AGENCY NAME :	Caltrans
PROJECT CITY/COUNTY :	Gasquet
PROJECT STATE :	California

PROJECT DETAILS :

Construction on State Highway in Del Norte County 7 miles North of Gasquet at various locations from 0.5 Mile North of Middle Fork Smith River Bridge 01-0019 to 0.8 Mile North of Middle Fork Smith River Bridge 01-0016. We are soliciting quotes for the following items of work, including, but not limited to: CAS/Roadway Signs, Bridge Demo, Clear & Grub, Erosion Control, AC Paving, Cold Plane AC, CIDH, Joint Seal Assembly, Rebar, Tie Down Anchors, AC Dike and Curbs, Underground Utilities, Metal Railing, MBGR, Bridge Concrete Barrier, Striping, Electrical, Minor Concrete, Micropiles, Aggregates, Ready Mix Concrete, Concrete Pumping, Steel Beams, Underground Puipe Products (APC, CSP & PVC), Misc. Iron and Steel, Misc. Metals, Trucking, SWPP Plan, SWPPP Materials, Lead Compliance Plan, Geotextile Materials, Bridge Bearings, Underground Precast, Street Sweeping, Traffic Control, Arborist Services and Biologist Services. Non-DBE Subs/Suppliers: You will be expected to carry a proportionate percentage of 2nd-tier participation with your quote. 2nd-tier participation will be evaluated with your price. 100% performance and payment bonds will be required for the full amount of the subcontract price. By submitting a price quote to Flatiron, subcontractors and suppliers bidder affirms that they have carefully examined ALL the bidding/contract documents/Addenda and that from his/her own investigation, they have satisfied themselves as to the nature and location of the work. Please contact Flatiron West for any assistance to this solicitation, including obtaining bonding, insurance, equipment, materials and/or supplies. Please provide subcontractor and supplier quotes as early as possible to enable our estimators to perform a thorough evaluation of all quotes received. Flatiron's listing of a Subcontractor in its bid submittal to any agency is not to be construed as an acceptance of all of the Subcontractors conditions or exceptions included with Subcontractors price quotes. Quotations will be broken down into comparable packages as reasonably necessary. Quotations must be valid for the same duration as specified by the Owner for Contract Award. Flatiron is signatory to Operating Engineers, Laborers, Ironworkers, Cement Masons, Carpenters and Pile Drivers Unions. Any non-signatory subcontractors will be required to sign an agreement for trades covered under our union agreements. Flatiron intends to work cooperatively with subcontractors and suppliers for all bid items you are licensed and qualified to perform. Bid items can be split to facilitate participation from all certified firms. Flatiron West will pay for bond premium up to 2%. Subcontractors must possess a current contractors license, insurance and workers compensation coverage meeting Flatiron's requirements and will be required to sign the standard Flatiron Subcontract Agreement. A copy of the insurance requirements and agreement can be obtained by contacting the Estimating Administrator. Please contact Flatiron for any assistance required by your firm. Project documents are available for free download on the Caltrans Office Engineer website at the following link http://www.dot.ca.gov/hq/esc/oe/project_ads_addenda/01/01-479404/ Plans, specifications and project requirements may be reviewed at our office by appointment only. Plans and specs are also available in local plan rooms. Email: Lisimon@flatironcorp.com for appointment to view/access plans and specs in our office.

100% performance and payment bonds by an admitted surety will be required for the full amount of the subcontract bid price. Bonds are subject to approval by Flatiron. Flatiron will pay bond premium up to 2.0%. Worker's Compensation Waiver of Subrogation required. Please contact Flatiron for bonding and insurance requirements, or if any other assistance is needed. Quotations must be valid for same duration as specified by owner for contract award. Plans, specifications may be downloaed for free from the Caltrans website or may be reviewed at our office by appointment only. Access to the Flatiron ftp site for project plans and specs can also be granted by email request to: lisimon@flatironcorp.com Flatiron will work cooperatively with Subcontractors and suppliers for all bid items you are licensed and qualified to perform. Non-DBE Subs/Suppliers: You will be expected to carry a proportionate percentage of 2nd-tier DBE goal participation with your quote. 2nd-tier DBE goal participation will be evaluated with your price. Flatiron is signatory to the Operating Engineers, Laborers, Carpenters, Cement Masons and Pile Drivers Unions. Any non-signatory subs will be required to sign an agreement for trades covered under our current union agreements.

RETURN SECTION

You can use this page to fax back your response on whether you will bid on this project or not to the following fax number: 707-746-1603

[ ]Yes, we will send a fax quote by bid date.
[ ]No, we are not interested.
[ ]Interested. Would like more information. Please contact us at _____.

INVITATION TO BID

Good Faith Solicitation Fax

From	Flatiron West Inc	TO:JAMERSON CONSTRUCTION
CONTACT NAME	Lillian Simon	Phone Number :4153346442
ADDRESS	2100 Goodyear Road	Fax Number :4154697681
	Benicia, California, 94510	Date :09/16/2013 12:59PM
Phone	707-742-6000	
Fax	707-746-1603	

This is a Fax solicitation for projects by DBE Goodfaith Inc. on behalf of our client Flatiron West Inc

For additional information about minority participation projects, visit http://www.dbegoodfaith.com

Focus Ad

Flatiron West Inc is Seeking Qualified DBE

BID DUE DATE :	10/01/2013 at 02:00 P.M
BID No :	01-479404
PROJECT NAME :	Rte 199 Gasquet
AGENCY NAME :	Caltrans
PROJECT CITY/COUNTY :	Gasquet
PROJECT STATE :	California

PROJECT DETAILS :

Construction on State Highway in Del Norte County 7 miles North of Gasquet at various locations from 0.5 Mile North of Middle Fork Smith River Bridge 01-0019 to 0.8 Mile North of Middle Fork Smith River Bridge 01-0016. We are soliciting quotes for the following items of work, including, but not limited to: CAS/Roadway Signs, Bridge Demo, Clear & Grub, Erosion Control, AC Paving, Cold Plane AC, CIDH, Joint Seal Assembly, Rebar, Tie Down Anchors, AC Dike and Curbs, Underground Utilities, Metal Railing, MBGR, Bridge Concrete Barrier, Striping, Electrical, Minor Concrete, Micropiles, Aggregates, Ready Mix Concrete, Concrete Pumping, Steel Beams, Underground Puipe Products (APC, CSP & PVC), Misc. Iron and Steel, Misc. Metals, Trucking, SWPP Plan, SWPPP Materials, Lead Compliance Plan, Geotextile Materials, Bridge Bearings, Underground Precast, Street Sweeping, Traffic Control, Arborist Services and Biologist Services. Non-DBE Subs/Suppliers: You will be expected to carry a proportionate percentage of 2nd-tier participation with your quote. 2nd-tier participetion will be evalueted with your price. 100% performance and payment bonds will be required for the full amount of the subcontract price. By submitting a price quote to Flatiron, subcontractors and suppliers bidder affirms that they have carefully examined ALL the bidding/contract documents/Addenda and that from his/her own investigation, they have satisfied themselves as to the nature and location of the work. Please contact Flatiron West for any assistance to this solicitation, including obtaining bonding, insurance, equipment, materials and/or supplies. Please provide subcontractor and supplier quotes as early as possible to enable our estimators to perform a thorough eveluation of all quotes received. Flatiron's listing of a Subcontractor in its bid submittal lo any agency is not to be construed as an acceptance of all of the Subcontractors conditions or exceptions included with Subcontractors price quotes. Quotations will be broken down into comparable packages as reasonably necessary. Quotations must be valid for the same duration as specified by the Owner for Contract Award. Flatiron is signatory to Operating Engineers, Laborers, Ironworkers, Cement Masons, Carpenters and Pile Drivers Unions. Any non-signatory subcontractors will be required to sign an agreement for trades covered under our union agreements. Flatiron intends to work cooperatively with subcontractors and suppliers for all bid items you are licensed and quelified to perform. Bid items can be split to facilitate participation from all certified firms. Flatiron West will pay for bond premium up to 2%. Subcontractors must possess a current contractors license, insurence and workers compensation coverage meeting Flatiron's requirements and will be required to sign the standard Flatiron Subcontract Agreement. A copy of the insurance requirements and agreement can be obtained by contacting the Estimating Administrator. Please contact Flatiron for any assistance required by your firm. Project documents are available for free download on the Caltrans Office Engineer website at the following link http://www.dot.ca.gov/hq/esc/oe/project_ads_addenda/01/01-479404/ Plens, specifications and project requirements may be reviewed at our office by appointment only. Plans and specs are also available in local plan rooms. Email: Lisimon@flatironcorp.com for appointment to view/access plans and specs in our office.

100% performance and payment bonds by an admitted surety will be required for the full amount of the subcontract bid price. Bonds are subject to approvel by Flatiron. Flatiron will pay bond premium up to 2.0%. Worker's Compensation Waiver of Subrogation required. Please contact Flatiron for bonding and insurance requirements, or if any other assistance is naeded. Quotations must be valid for same duration as specified by owner for contract award. Plans, specifications may be downloaed for free from the Caltrans website or may be reviewed at our office by appointment only. Access to the Flatiron ftp site for project plans and specs can also be granted by email request to: lisimon@flatironcorp.com Flatiron will work cooperatively with Subcontractors and suppliers for all bid items you are licensed and qualified to perform. Non-DBE Subs/Suppliars: You will be expected to carry a proportionate percentage of 2nd-tier DBE goal participation with your quote. 2nd-tier DBE goal participation will be evaluated with your price. Flatiron is signatory to the Operating Engineers, Laborers, Carpenters, Cement Masons and Pile Drivers Unions. Any non-signatory subs will be required to sign an agreement for trades covered under our current union agreements.

RETURN SECTION

You can use this page to fax back your response on whether you will bid on this project or not to the following fax number: 707-746-1603

[ ]Yes, we will send a fax quote by bid date.
[ ]No, we are not interested.
[ ]Interested. Would like more information. Please contact us at _____.

INVITATION TO BID

Good Faith Solicitation Fax

From	Flatiron West Inc	TO:WALLACE STRUCTURES
CONTACT NAME	Lillian Simon	Phone Number :7078344992
ADDRESS	2100 Goodyear Road	Fax Number :7077683386
	Benicia, California, 94510	Date :09/16/2013 12:59PM
Phone	707-742-6000	
Fax	707-746-1603	

This is a Fax solicitation for projects by DBE Goodfaith Inc. on behalf of our client Flatiron West Inc

For additional information about minority participation projects, visit http://www.dbegoodfaith.corn

Focus Ad

Flatiron West Inc is Seeking Qualified DBE

BID DUE DATE :	10/01/2013 at 02:00 P.M
BID No :	01-479404
PROJECT NAME :	Rte 199 Gasquet
AGENCY NAME :	Caltrans
PROJECT CITY/COUNTY :	Gasquet
PROJECT STATE :	California

PROJECT DETAILS :

Construction on State Highway in Del Norte County 7 miles North of Gasquet at various locations from 0.5 Mile North of Middle Fork Smith River Bridge 01-0019 to 0.8 Mile North of Middle Fork Smith River Bridge 01-0016. We are soliciting quotes for the following items of work, including, but not limited to: CAS/Roadway Signs, Bridge Demo, Clear & Grub, Erosion Control, AC Paving, Cold Plane AC, CIDH, Joint Seal Assembly, Rebar, Tie Down Anchors, AC Dike and Curbs, Underground Utilities, Metal Railing, MBGR, Bridge Concrete Barrier, Striping, Electrical, Minor Concrete, Micropiles, Aggregates, Ready Mix Concrete, Concrete Pumping, Steel Beams, Underground Pulpe Products (APC, CSP & PVC), Misc. Iron and Steel, Misc. Metals, Trucking, SWPP Plan, SWPPP Materials, Lead Compliance Plan, Geotextile Materials, Bridge Bearings, Underground Precast, Street Sweeping, Traffic Control, Arborist Services and Biologist Services. Non-DBE Subs/Suppliers: You will be expected to carry a proportionate percentage of 2nd-tier participation with your quote. 2nd-tier participation will be evaluated with your price. 100% performance and payment bonds will be required for the full amount of the subcontract price. By submitting a price quote to Flatiron, subcontractors and suppliers bidder affirms that they have carefully examined ALL the bidding/contract documenls/Addenda and that from his/her own investigation, they have satisfied lhemselves as to the nature and location of the work. Please contact Flatiron West for any assistance to this solicitation, including obtaining bonding, insurance, equipment, materials and/or supplies. Please provide subcontractor and supplier quotes as early as possible to enable our estimators to perform a thorough evaluation of all quotes received. Flatiron's listing of a Subcontractor in its bid submittal to any agency is not to be construed as an acceptance of all of the Subcontractors conditions or exceptions included with Subcontractors price quotes. Quotations will be broken down into comparable packages as reasonably necessary. Quotations must be valid for the same duration as specified by the Owner for Contract Award. Flatiron is signatory to Operating Engineers, Laborers, Ironworkers, Cement Masons, Carpenters and Pile Drivers Unions. Any non-signatory subcontractors will be required to sign an agreement for trades covered under our union agreements. Flatiron intends lo work cooperalivaly with subcontractors and suppliars for all bid items you are licensed and qualified to perform. Bid items can be split to facilitate participation from all certified firms. Flatiron West will pay for bond premium up to 2%. Subcontractors must possess a current contractors license, insurance and workers compensation coverage meeting Flatiron's requiremants and will be required to sign the standard Flatiron Subcontract Agreement. A copy of the insurance requirements and agreement can be obtained by contacting the Estimating Administrator. Please contact Flatiron for any assistance required by your firm. Project documents are available for free download on the Caltrans Office Engineer website at the following link http://www.dot.ca.gov/hq/esc/oe/project_ads_addenda/01/01-479404/ Plans, specifications and project requirements rnay be reviewed at our office by appointment only. Plans and specs are also available in local plan rooms. Email: Lisimon@flatironcorp.com for appointment to view/access plans and specs in our office.

100% performance and payment bonds by an admitted surety will be requirad for the full amount of the subcontract bid price. Bonds are subject to approval by Flatiron. Flatiron will pay bond premium up to 2.0%. Worker's Compensation Waiver of Subrogation required. Please contact Flatiron for bonding and insurance requirements, or if any other assistance is needed. Quotations rnust be valid for same duration as specified by owner for contract award. Plans, specifications may be downloaed for free from the Caltrans website or may be reviewed at our office by appointment only. Access to the Flatiron ftp site for project plans and specs can also be granted by email request to: lisimon@flatironcorp.com Flatiron will work cooperatively with Subcontractors and suppliers for all bid items you are licensed and qualified to perform. Non-DBE Subs/Suppliers: You will be expected to carry a proportionate percentage of 2nd-tier DBE goal participation with your quote. 2nd-tier DBE goal participation will be evaluated with your price. Flatiron is signatory to the Operating Engineers, Laborers, Carpenters, Cement Masons and Pile Drivers Unions. Any non-signatory subs will be required to sign an agreement for trades covered under our current union agreements.

RETURN SECTION

You can use this page to fax back your response on whether you will bid on this project or not to the following fax number: 707-746-1603

[ ]Yes, we will send a fax quote by bid date.
[ ]No, we are not interested.
[ ]Interested. Would like more information. Please contact us at _____.

INVITATION TO BID

Good Faith Solicitation Fax

From	Flatiron Wast Inc	TO:W JOHN GRAY CONSTRUCTION
CONTACT NAME	Lillian Simon	Phone Number :7077681760
ADDRESS	2100 Goodyear Road	Fax Number :7077681760
	Benicia, California, 94510	Date :09/16/2013 1:00PM
Phona	707-742-6000	
Fax	707-746-1603	

This is a Fax solicitation for projects by DBE Goodfaith Inc. on behalf of our client Flatiron West Inc

For additional information about minority participation projects, visit http://www.dbegoodfaith.com

Focus Ad

Flatiron West Inc is Seeking Qualified DBE

BID DUE DATE :	10/01/2013 at 02:00 P.M
BID No :	01-479404
PROJECT NAME :	Rte 199 Gasquet
AGENCY NAME :	Caltrans
PROJECT CITY/COUNTY :	Gasquat
PROJECT STATE :	California

PROJECT DETAILS :

Construction on State Highway in Del Norte County 7 miles North of Gasquet at various locations from 0.5 Mile North of Middla Fork Smith River Bridge 01-0019 to 0.8 Mile North of Middla Fork Smith River Bridge 01-0016. We are soliciting quotas for the following items of work, including, but not limited to: CAS/Roadway Signs, Bridge Demo, Clear & Grub, Erosion Control, AC Paving, Cold Plane AC, CIDH, Joint Seal Assembly, Rebar, Tie Down Anchors, AC Dike and Curbs, Underground Utilities, Matal Railing, MBGR, Bridga Concrete Barrier, Striping, Electrical, Minor Concrete, Micropiles, Aggregates, Ready Mix Concrete, Concrete Pumping, Steel Beams, Underground Puipe Products (APC, CSP & PVC), Misc. Iron and Steel, Misc. Metals, Trucking, SWPP Plan, SWPPP Materials, Lead Compliance Plan, Geotextile Materials, Bridge Bearings, Underground Precast, Street Sweeping, Traffic Control, Arborist Services and Biologist Services. Non-DBE Subs/Suppliers: You will be expected to carry a proportionate percentage of 2nd-tier participation with your quote. 2nd-tier participation will be evaluated with your price. 100% performance and payment bonds will be required for the full amount of the subcontract price. By submitting a price quote to Flatiron, subcontractors and suppliers bidder affirms that they have carefully examined ALL the bidding/contract documents/Addenda and that from his/her own investigation, they have satisfied themselves as to the nature and location of the work. Please contact Flatiron West for any assistance to this solicitation, including obtaining bonding, insurance, equipment, materials and/or supplies. Please provide subcontractor and supplier quotes as early as possible to enable our estimators to perform a thorough evaluation of all quotes received. Flatiron's listing of a Subcontractor in its bid submittal to any agency is not to be construed as an acceptance of all of the Subcontractors conditions or exceptions included with Subcontractors price quotes. Quotations will be broken down into comparable packages as reasonably necessary. Quotations must be valid for tha same duration as specified by the Owner for Contract Award. Flatiron is signatory to Operating Engineers, Laborers, Ironworkers, Cement Masons, Carpenters and Pile Drivers Unions. Any non-signatory subcontractors will be required to sign an agreement for trades covered under our union agreements. Flatiron intends to work cooperatively with subcontractors and suppliers for all bid items you are licensed and qualified to perform. Bid items can be split to facilitate participation from all certified firms. Flatiron West will pay for bond premium up to 2%. Subcontractors must possess a current contractors license, insurance and workers compansation coverage meeting Flatiron's requirements and will be required to sign the standard Flatiron Subcontract Agreement. A copy of the insurance requirements and agreement can be obtained by contacting the Estimating Administrator. Please contact Flatiron for any assistance required by your firm. Project documents are available for free download on the Caltrans Office Engineer website at the following link http://www.dot.ce.gov/hq/esc/oe/project_ads_addenda/01/01-479404/ Plans, spacifications and project requirements may be reviewed at our office by appointment only. Plans and specs are also availabla in local plan rooms. Email: Lisimon@flatironcorp.com for appointment to view/access plans and specs in our office.

100% performance and payment bonds by an admitted surety will be required for the full amount of the subcontract bid price. Bonds are subject to approval by Flatiron. Flatiron will pay bond premium up to 2.0%. Worker's Compensation Waiver of Subrogation required. Please contact Fletiron for bonding and insurance requirements, or if any other assistance is needed. Quotations must be valid for same duration as specified by owner for contract award. Plans, specifications may be downloeed for free from the Caltrans website or may be reviewed at our office by appointment only. Access to the Flatiron ftp site for project plans and specs can also be granted by email request to: lisimon@flatironcorp.com Flatiron will work cooperatively with Subcontractors and suppliers for all bid items you ara licensed and qualified to perform. Non-DBE Subs/Suppliers: You will be expected to carry a proportionate percentage of 2nd-tier DBE goal participation with your quote. 2nd-tiar DBE goal participation will be evaluated with your price. Flatiron is signatory to tha Operating Engineers, Laborers, Carpenters, Cement Masons and Pile Drivers Unions. Any non-signatory subs will be required to sign an agreement for trades covered under our current union agreements.

RETURN SECTION

You can use this page to fax back your response on whether you will bid on this project or not to the following fax number: 707-746-1603

[ ]Yes, we will send a fax quote by bid date.
[ ]No, we are not interested.
[ ]Interested. Would like more information. Please contact us at _____.

INVITATION TO BID

Good Faith Solicitation Fax

From	Flatiron West Inc	TO:TNT INDUSTRIAL CONTRACTORS, INC
CONTACT NAME	Lillian Simon	Phone Number :9163958400
ADDRESS	2100 Goodyear Road Benicia, California, 94510	Fax Number :9163958429 Date :09/16/2013 1:04PM
Phone	707-742-6000	
Fax	707-746-1603	

This is a Fax solicitation for projects by DBE Goodfaith Inc. on behalf of our client Flatiron West Inc

For additional information about minority participation projects, visit http://www.dbegoodfaith.com

Focus Ad

Flatiron West Inc is Seeking Qualified DBE

BID DUE DATE :	10/01/2013 at 02:00 P.M
BID No :	01-479404
PROJECT NAME :	Rte 199 Gasquet
AGENCY NAME :	Caltrans
PROJECT CITY/COUNTY :	Gasquet
PROJECT STATE :	California

PROJECT DETAILS :

Construction on State Highway in Del Norte County 7 miles North of Gasquet at various locations from 0.5 Mile North of Middle Fork Smith River Bridge 01-0019 to 0.8 Mile North of Middle Fork Smith River Bridge 01-0016. We are soliciting quotes for the following items of work, including, but not limited to: CAS/Roadway Signs, Bridge Demo, Clear & Grub, Erosion Control, AC Paving, Cold Plane AC, CIDH, Joint Seal Assembly, Rebar, Tie Down Anchors, AC Dike and Curbs, Underground Utilities, Metal Railing, MBGR, Bridge Concrete Barrier, Striping, Electrical, Minor Concrete, Micropiles, Aggregates, Ready Mix Concrete, Concrete Pumping, Steel Beams, Underground Puipe Products (APC, CSP & PVC), Misc. Iron and Steel, Misc. Metals, Trucking, SWPP Plan, SWPPP Materials, Lead Compliance Plan, Geotextile Materials, Bridge Bearings, Underground Precast, Street Sweeping, Traffic Control, Arborist Services and Biologist Services. Non-DBE Subs/Suppliers: You will be expected to carry a proportionate percentage of 2nd-tier participation with your quote. 2nd-tier participation will be evaluated with your price. 100% performance and payment bonds will be required for the full amount of the subcontract price. By submitting a price quote to Flatiron, subcontractors and suppliers bidder affirms that they have carefully examined ALL the bidding/contract documents/Addenda and that from his/her own investigation, they have satisfied themselves as to the nature and location of the work. Please contact Flatiron West for any assistance to this solicitation, including obtaining bonding, insurance, equipment, materials and/or supplies. Please provide subcontractor and supplier quotes as early as possible to enable our estimators to perform a thorough evaluation of all quotes received. Flatiron's listing of a Subcontractor in its bid submittal to any agency is not to be construed as an acceptance of all of the Subcontractors conditions or exceptions included with Subcontractors price quotes. Quotations will be broken down into comparable packages as reasonably necessary. Quotations must be valid for the same duration as specified by the Owner for Contract Award. Flatiron is signatory to Operating Engineers, Laborers, Ironworkers, Cement Masons, Carpenters and Pile Drivers Unions. Any non-signatory subcontractors will be required to sign an agreement for trades covered under our union agreements. Flatiron intends to work cooperatively with subcontractors and suppliers for all bid items you are licensed and qualified to perform. Bid items can be split to facilitate participation from all certified firms. Flatiron West will pay for bond premium up to 2%. Subcontractors must possess a current contractors license, insurance and workers compensation coverage meeting Flatiron's requirements and will be required to sign the standard Flatiron Subcontract Agreement. A copy of the insurance requirements and agreement can be obtained by contacting the Estimating Administrator. Please contact Flatiron for eny assistance required by your firm. Project documents are available for free download on the Caltrans Office Engineer website et the following link http://www.dot.ca.gov/hq/esc/oe/project_eds_addenda/01/01-479404/ Plans, specificabons and project requirements may be reviewed at our office by appointment only. Plans and specs are also available in local plan rooms. Email: Lisimon@fletironcorp.com for appointment to view/access plans and specs in our office.

100% performence and payment bonds by an edmitted surety will be required for the full amount of the subcontract bid price. Bonds ere subject to approval by Flatiron. Flatiron will pay bond premium up to 2.0%. Worker's Compensation Waiver of Subrogation required. Please contact Flatiron for bonding and insurance requirements, or if any other assistance is needed. Quotations must be valid for same duration as specified by owner for contract award. Plans, specifications mey be downloaed for free from the Caltrans website or may be reviewed at our office by appointment only. Access to the Flatiron ftp site for project plans and specs can elso be granted by email request to: lisimon@flatironcorp.com Flatiron will work cooperatively with Subcontractors and suppliers for ell bid items you are licensed and qualified to perform. Non-DBE Subs/Suppliers: You will be expected to carry a proportionate percentage of 2nd-tier DBE goal participation with your quote. 2nd-tier DBE goal participation will be evaluated with your price. Flatiron is signatory to the Operating Engineers, Laborers, Carpenters, Cement Masons end Pile Drivers Unions. Any non-signetory subs will be required to sign an agreement for trades covered under our current union agreements.

RETURN SECTION

You can use this page to fax back your response on whether you will bid on this project or not to the following fax number: 707-746-1603

[ ]Yes, we will send a fax quote by bid date.
[ ]No, we are not interested.
[ ]Interested. Would like more information. Please contact us at _____.

INVITATION TO BID

Good Faith Solicitation Fax

From	Flatiron West Inc	TO:VINTAGE PAVING COMPANY, INC.
CONTACT NAME	Lillian Simon	Phone Number :5307950132
ADDRESS	2100 Goodyear Road	Fax Number :5307955734
	Benicia, California, 94510	Date :09/16/2013 1:04PM
Phone	707-742-6000	
Fax	707-746-1603	

This is a Fax solicitation for projects by DBE Goodfaith Inc. on behalf of our client Flatiron West Inc

For additional information about minority participation projects, visit http://www.dbegoodfaith.com

Focus Ad

Flatiron West Inc is Seeking Qualified DBE

BID DUE DATE :	10/01/2013 at 02:00 P.M
BID No :	01-479404
PROJECT NAME :	Rte 199 Gasquet
AGENCY NAME :	Caltrans
PROJECT CITY/COUNTY :	Gasquet
PROJECT STATE :	California

PROJECT DETAILS :

Construction on State Highway in Del Norte County 7 miles North of Gasquet at various locations from 0.5 Mile North of Middle Fork Smith River Bridge 01-0019 to 0.8 Mile North of Middle Fork Smith River Bridge 01-0016. We are soliciting quotes for the following items of work, including, but not limited to: CAS/Roadway Signs, Bridge Demo, Clear & Grub, Erosion Control, AC Paving, Cold Plane AC, CIDH, Joint Seal Assembly, Rebar, Tie Down Anchors, AC Dike and Curbs, Underground Utilities, Metal Railing, MBGR, Bridge Concrete Barrier, Striping, Electrical, Minor Concrete, Micropiles, Aggregates, Ready Mix Concrete, Concrete Pumping, Steel Beams, Underground Puipe Products (APC, CSP & PVC), Misc. Iron and Steel, Misc. Metals, Trucking, SWPP Plan, SWPPP Materials, Lead Compliance Plan, Geotextile Materials, Bridge Bearings, Underground Precast, Street Sweeping, Traffic Control, Arborist Services and Biologist Services. Non-DBE Subs/Suppliers: You will be expected to carry a proportionate percentage of 2nd-tier participation with your quote. 2nd-tier participation will be evaluated with your price. 100% performance and payment bonds will be required for the full amount of the subcontract price. By submitting a price quote to Flatiron, subcontractors and suppliers bidder affirms that they have carefully examined ALL the bidding/contract documents/Addenda and that from his/her own investigation, they have satisfied themselves as to the nature and location of the work. Please contact Flatiron West for any assistance to this solicitation, including obtaining bonding, insurance, equipment, materials and/or supplies. Please provide subcontractor and supplier quotes as early as possible to enable our estimators to perform a thorough evaluation of all quotes received. Flatiron's listing of a Subcontractor in its bid submittal to any agency is not to be construed as an acceptance of all of the Subcontractors conditions or exceptions included with Subcontractors price quotes. Quotations will be broken down into comparable packages as reasonably necessery. Quotations must be valid for the same duration as specified by the Owner for Contract Award. Flatiron is signatory to Operating Engineers, Laborers, Ironworkers, Cement Masons, Carpenters and Pile Drivers Unions. Any non-signatory subcontractors will be required to sign an agreement for trades covered under our union agreements. Flatiron intends to work cooperatively with subcontractors and suppliers for all bid items you are licensed and qualified to perform. Bid items can be split to facilitate participation from all certified firms. Flatiron West will pay for bond premium up to 2%. Subcontractors must possess a current contractors license, insurance and workers compensation coverage meeting Flatiron's requirements and will be required to sign the standard Flatiron Subcontract Agreement. A copy of the insurance requirements and agreement can be obtained by contacting the Estimating Administrator. Please contact Flatiron for any assistance required by your firm. Project documents are available for free download on the Caltrans Office Engineer website at the following link http://www.dot.ca.gov/hq/esc/oe/project_ads_addenda/01/01-479404/ Plans, specifications and project requirements may be reviewed et our office by appointment only. Plans and specs are also available in local plan rooms. Email: Lisimon@flatironcorp.com for appointment to view/access plans and specs in our office.

100% performence and peyment bonds by an admitted surety will be required for the full amount of the subcontract bid price. Bonds are subject to approval by Flatiron. Flatiron will pay bond premium up to 2.0%. Worker's Compensation Waiver of Subrogation required. Please contact Flatiron for bonding and insurance requirements, or if any other assistance is needed. Quotations must be valid for same duration as specified by owner for contract award. Plans, specifications may be downloaed for free from the Caltrans website or may be reviewed at our office by appointment only. Access to the Flatiron ftp site for project plans and specs can also be granted by email request to: lisimon@fletironcorp.com Flatiron will work cooperatively with Subcontractors and suppliers for all bid items you are licensed and qualified to perform. Non-DBE Subs/Suppliers: You will be expected to carry a proportionate percentage of 2nd-tier DBE goal participation with your quote. 2nd-tier DBE goal participation will be evaluated with your price. Flatiron is signatory to the Operating Engineers, Laborers, Carpenters, Cement Masons and Pile Drivers Unions. Any non-signatory subs will be required to sign an agreement for trades covered under our current union agreements.

RETURN SECTION

You can use this page to fax back your response on whether you will bid on this project or not to the following fax number: 707-746-1603

[ ]Yes, we will send a fax quote by bid date.
[ ]No, we are not interested.
[ ]Interested. Would like more information. Please contact us at _____.

INVITATION TO BID

Good Faith Solicitation Fax

From	Flatiron West Inc	TO:STONY CREEK GENERAL ENGINEERING
CONTACT NAME	Lillian Simon	Phone Number :5305263191
ADDRESS	2100 Goodyear Road Benicia, California, 94510	Fax Number :5308654534 Date :09/16/2013 1:06PM
Phone	707-742-6000	
Fax	707-746-1603	

This is a Fax solicitation for projects by DBE Goodfaith Inc. on behalf of our client Flatiron West Inc

For additional information about minority participation projects, visit http://www.dbegoodfaith.com

Focus Ad

Flatiron West Inc is Seeking Qualified DBE

BID DUE DATE :	10/01/2013 at 02:00 P.M
BID No :	01-479404
PROJECT NAME :	Rte 199 Gasquet
AGENCY NAME :	Caltrans
PROJECT CITY/COUNTY :	Gasquet
PROJECT STATE :	California

PROJECT DETAILS :

Construction on State Highway in Del Norte County 7 miles North of Gasquet at various locations from 0.5 Mile North of Middle Fork Smith River Bridge 01-0019 to 0.8 Mile North of Middle Fork Smith River Bridge 01-0016. We are soliciting quotes for the following items of work, including, but not limited to: CAS/Roadway Signs, Bridge Demo, Clear & Grub, Erosion Control, AC Paving, Cold Plane AC, CIDH, Joint Seal Assembly, Rebar, Tie Down Anchors, AC Dike and Curbs, Underground Utilities, Metal Railing, MBGR, Bridge Concrete Barrier, Striping, Electrical, Minor Concrete, Micropiles, Aggregates, Ready Mix Concrete, Concrete Pumping, Steel Beams, Underground Puipe Products (APC, CSP & PVC), Misc. Iron and Steel, Misc. Matals, Trucking, SWPP Plan, SWPPP Materials, Lead Compliance Plan, Geotextile Materials, Bridge Bearings, Underground Precast, Street Sweeping, Traffic Control, Arborist Services and Biologist Services. Non-DBE Subs/Suppliers: You will be expected to carry a proportionate percentage of 2nd-tier participation with your quote. 2nd-tier participation will be evaluated with your price. 100% performance and payment bonds will be required for the full amount of the subcontract price. By submitting a price quote to Flatiron, subcontractors and suppliers bidder affirms that they have carefully examined ALL the bidding/contract documents/Addenda and that from his/her own investigation, they have satisfied themselves as to the nature and location of the work. Please contact Flatiron West for any assistance to this solicitation, including obtaining bonding, insurance, equipment, materials and/or supplies. Please provide subcontractor and supplier quotes as early as possible to enable our estimators to perform a thorough evaluation of all quotes received. Flatiron's listing of a Subcontractor in its bid submittal to any agancy is not to be construed as an acceptance of all of the Subcontractors conditions or exceptions included with Subcontractors price quotes. Quotations will be broken down into comparable packages as reasonably necessary. Quotations must be valid for the same duration as specified by the Owner for Contract Award. Flatiron is signatory to Operating Engineers, Laborers, Ironworkers, Cement Masons, Carpenters and Pile Drivers Unions. Any non-signatory subcontractors will be required to sign an agreement for trades covered under our union agreements. Flatiron intends to work cooperatively with subcontractors and suppliers for all bid items you ara licensed and qualified to perform. Bid items can be split to facilitata participation from all certified firms. Flatiron West will pay for bond premium up to 2%. Subcontractors must possess a current contractors license, insuranca and workers compensation coverage meeting Flatiron's requirements and will be required to sign the standard Flatiron Subcontract Agreemant. A copy of the insurance requirements and agreement can be obtained by contacting the Estimating Administrator. Please contact Flatiron for any assistance required by your firm. Project documents are available for free download on the Caltrans Office Engineer website at the following link http://www.dot.ca.gov/hq/esc/oe/project_ads_eddenda/01/01-479404/ Plans, specifications and project requirements may be reviewed at our office by appointment only. Plans and specs are also available in local plan rooms. Email: Lisimon@flatironcorp.com for appointment to view/access plans and specs in our office.

100% performance and payment bonds by an admitted surety will be required for the full amount of the subcontract bid price. Bonds are subject to approval by Flatiron. Flatiron will pay bond premium up to 2.0%. Worker's Compensation Waiver of Subrogation required. Please contact Flatiron for bonding and insurance requirements, or if any other assistance is needed. Quotations must be valid for same duration as specified by owner for contract award. Plans, specifications may be downloaed for free from the Caltrans website or may be reviewed at our office by appointment only. Access to the Flatiron ftp site for project plans and specs can also be granted by email request to: lisimon@flatironcorp.com Flatiron will work cooperatively with Subcontractors and suppliers for all bid items you are licensed and qualified to perform. Non-DBE Subs/Suppliers: You will be expected to carry a proportionate percentage of 2nd-tier DBE goal participation with your quote. 2nd-tier DBE goal participation will be evaluated with your price. Flatiron is signatory to the Oparating Engineers, Laborers, Carpenters, Cement Masons and Pile Drivers Unions. Any non-signatory subs will be required to sign an agreement for trades covered under our current union agreements.

RETURN SECTION

You can use this page to fax back your response on whether you will bid on this project or not to the following fax number: 707-746-1603

[ ]Yes, we will send a fax quote by bid date.
[ ]No, we are not interested.
[ ]Interested. Would like more information. Please contact us at _____.

INVITATION TO BID

Good Faith Solicitation Fax

From	Flatiron West Inc	TO:STATEWIDE STRIPES, INC
CONTACT NAME	Lillian Simon	Phone Number :8585606887
ADDRESS	2100 Goodyear Road	Fax Number :8585600158
	Benicia, California, 94510	Date :09/16/2013 1:09PM
Phone	707-742-6000	
Fax	707-746-1603	

This is a Fax solicitation for projects by DBE Goodfaith Inc. on behalf of our client Flatiron West Inc

For additional information about minority participation projects, visit http://www.dbegoodfaith.com

Focus Ad

Flatiron West Inc is Seeking Qualified DBE

BID DUE DATE :	10/01/2013 at 02:00 P.M
BID No :	01-479404
PROJECT NAME :	Rte 199 Gasquet
AGENCY NAME :	Caltrans
PROJECT CITY/COUNTY :	Gasquet
PRDJECT STATE :	California

PROJECT DETAILS :

Construction on State Highway in Del Norte County 7 miles North of Gasquet at various locations from 0.5 Mile North of Middle Fork Smith River Bridge 01-0019 to 0.8 Mile North of Middle Fork Smith River Bridge 01-0016. We are soliciting quotes for the following items of work, including, but not limited to: CAS/Roadway Signs, Bridge Demo, Clear & Grub, Erosion Control, AC Paving, Cold Plane AC, CIDH, Joint Seal Assembly, Rebar, Tie Down Anchors, AC Dike and Curbs, Underground Utilities, Metal Railing, MBGR, Bridge Concrete Barrier, Striping, Electrical, Minor Concrete, Micropiles, Aggregates, Ready Mix Concrete, Concrete Pumping, Steel Beams, Underground Pulpe Products (APC, CSP & PVC), Misc. Iron and Steel, Misc. Metals, Trucking, SWPP Plan, SWPPP Materials, Lead Compliance Plan, Geotextile Materials, Bridge Bearings, Underground Precast, Street Sweeping, Traffic Control, Arborist Services and Biologist Services. Non-DBE Subs/Suppliers: You will be expected to carry a proportionate percentage of 2nd-tier participation with your quote. 2nd-tier participation will be evaluated with your price. 100% performance and payment bonds will be required for the full amount of the subcontract price. By submitting a price quote to Flatiron, subcontractors and suppliers bidder affirms that they have carefully examined ALL the bidding/contract documents/Addenda and that from his/her own investigation, they have satisfied themselves as to the nature and location of the work. Please contact Flatiron West for any assistance to this solicitation, including obtaining bonding, insurance, equipment, materials and/or supplies. Please provide subcontractor and supplier quotes as early as possible to enable our estimators to perform a thorough evaluation of all quotes received. Flatiron's listing of a Subcontractor in its bid submittal to any agency is not to be construed as an acceptance of all of the Subcontractors conditions or exceptions included with Subcontractors price quotes. Quotations will be broken down into comparable packages as reasonably necessary. Quotations must be valid for the same duration as specified by the Dwner for Contract Award. Flatiron is signatory to Dperating Engineers, Laborers, Ironworkers, Cement Masons, Carpenters and Pile Drivers Unions. Any non-signatory subcontractors will be required to sign an agreement for trades covered under our union agreements. Flatiron intends to work cooperatively with subcontractors and suppliers for all bid items you are licensed and qualified to perform. Bid items can be split to facilitate participation from all certified firms. Flatiron West will pay for bond premium up to 2%. Subcontractors must possess a current contractors license, insurance and workers compensation coverage meeting Flatiron's requirements and will be required to sign the standard Flatiron Subcontract Agreement. A copy of the insurance requirements and agreement can be obtained by contacting the Estimating Administrator. Please contact Flatiron for any assistance required by your firm. Project documents are available for free download on the Caltrans Office Engineer website at the following link http://www.dot.ca.gov/hq/esc/oe/project_ads_addenda/01/01-479404/ Plans, specifications and project requirements may be reviewed at our office by appointment only. Plans and specs are also available in local plan rooms. Email: Lisimon@flatironcorp.com for appointment to view/access plans and specs in our office.

100% performance and payment bonds by an admitted surety will be required for the full amount of the subcontract bid price. Bonds are subject to approval by Flatiron. Flatiron will pay bond premium up to 2.0%. Worker's Compensation Waiver of Subrogation required. Please contact Flatiron for bonding and insurance requirements, or if any other assistance is needed. Quotations must be valid for same duration as specified by owner for contract award. Plans, specifications may be downloaed for free from the Caltrans website or may be reviewed at our office by appointment only. Access to the Flatiron ftp site for project plans and specs can also be granted by email request to: lisimon@flatironcorp.com Flatiron will work cooperatively with Subcontractors and suppliers for all bid items you are licensed and qualified to perform. Non-DBE Subs/Suppliers: You will be expected to carry a proportionate percentage of 2nd-tier DBE goal participation with your quote. 2nd-tier DBE goal participation will be evaluated with your price. Flatiron is signatory to the Dperating Engineers, Laborers, Carpenters, Cement Masons and Pile Drivers Unions. Any non-signatory subs will be required to sign an agreement for trades covered under our current union agreements.

RETURN SECTION

You can use this page to fax back your response on whether you will bid on this project or not to the following fax number: 707-746-1603

[ ]Yes, we will send a fax quote by bid date.
[ ]No, we are not interested.
[ ]Interested. Would like more information. Please contact us at _____.

INVITATION TO BID

Good Faith Solicitation Fax

From	Flatiron West Inc	TO:DON GARCIA EXCAVATING & PAVING, INC.
CONTACT NAME	Lillian Simon	Phone Number :5305770558
ADDRESS	2100 Goodyear Road Benicia, California, 94510	Fax Number :5305770221 Date :09/16/2013 1:13PM
Phone	707-742-6000	
Fax	707-746-1603	

This is a Fax solicitation for projects by DBE Goodfaith Inc. on behalf of our client Flatiron West Inc

For additional information about minority participation projects, visit http://www.dbegoodfaith.com

Focus Ad

Flatiron West Inc is Seeking Qualified DBE

BID DUE DATE :	10/01/2013 at 02:00 P.M
BID No :	01-479404
PROJECT NAME :	Rte 199 Gasquet
AGENCY NAME :	Caltrans
PROJECT CITY/COUNTY :	Gasquet
PROJECT STATE :	California

PROJECT DETAILS :

Construction on State Highway in Del Norte County 7 miles North of Gasquet at various locations from 0.5 Mile North of Middle Fork Smith River Bridge 01-0019 to 0.8 Mile North of Middle Fork Smith River Bridge 01-0016. We are soliciting quotes for the following items of work, including, but not limited to: CAS/Roadway Signs, Bridge Demo, Clear & Grub, Erosion Control, AC Paving, Cold Plane AC, CIDH, Joint Seal Assembly, Rebar, Tie Down Anchors, AC Dike and Curbs, Underground Utilities, Metal Railing, MBGR, Bridge Concrete Barrier, Striping, Electrical, Minor Concrete, Micropiles, Aggregates, Ready Mix Concrete, Concrete Pumping, Steel Beams, Underground Puipe Products (APC, CSP & PVC), Misc. Iron and Steel, Misc. Metals, Trucking, SWPP Plan, SWPPP Materials, Lead Compliance Plan, Geotextile Materials, Bridge Bearings, Underground Precast, Street Sweeping, Traffic Control, Arborist Services and Biologist Services. Non-DBE Subs/Suppliers: You will be expected to carry a proportionate percentage of 2nd-tier participation with your quote. 2nd-tier participation will be evaluated with your price. 100% performance and payment bonds will be required for the full amount of the subcontract price. By submitting a price quote to Flatiron, subcontractors and suppliers bidder affirms that they have carefully examined ALL the bidding/contract documents/Addenda and that from his/her own investigation, they have satisfied themselves as to the nature and location of the work. Please contact Flatiron West for any assistance to this solicitation, including obtaining bonding, insurance, equipment, materials and/or supplies. Please provide subcontractor and supplier quotes as early as possible to enable our estimators to perform a thorough evaluation of all quotes received. Flatiron's listing of a Subcontractor in its bid submittal to any agency is not to be construed as an acceptance of all of the Subcontractors conditions or exceptions included with Subcontractors price quotes. Quotations will be broken down into comparable packages as reasonably necessary. Quotations must be valid for the same duration as specified by the Owner for Contract Award. Flatiron is signatory to Operating Engineers, Laborers, Ironworkers, Cement Masons, Carpenters and Pile Drivers Unions. Any non-signatory subcontractors will be required to sign an agreement for trades covered under our union agreements. Flatiron intends to work cooperatively with subcontractors and suppliers for all bid items you are licensed and qualified to perform. Bid items can be split to facilitate participation from all certified firms. Flatiron West will pay for bond prerrium up to 2%. Subcontractors must possess a current contractors license, insurance and workers compensation coverage meeting Flatiron's requirements and will be required to sign the standard Flatiron Subcontract Agreement. A copy of the insurance requirements and agreement can be obtained by contacting the Estimating Administrator. Please contact Flatiron for any assistance required by your firm. Project documents are available for free download on the Caltrans Office Engineer website at the following link http://www.dot.ca.gov/hq/esc/oe/project_ads_addenda/01/01-479404/ Plans, specifications and project requirements may be reviewed at our office by appointment only. Plans and specs are also available in local plan rooms. Email: Lisimon@flatironcorp.com for appointment to view/access plans and specs in our office.

100% performance and payment bonds by an admitted surety will be required for the full amount of the subcontract bid price. Bonds are subject to approval by Flatiron. Flatiron will pay bond premium up to 2.0%. Worker's Compensation Waiver of Subrogation required. Please contact Flatiron for bonding and insurance requirements, or if any other assistance is needed. Quotations must be valid for same duration as specified by owner for contract award. Plans, specifications may be downloaed for free from the Caltrans website or may be reviewed at our office by appointment only. Access to the Flatiron ftp site for project plans and specs can also be granted by email request to: lisimon@flatironcorp.com Flatiron will work cooperatively with Subcontractors and suppliers for all bid items you are licensed and qualified to perform. Non-DBE Subs/Suppliers: You will be expected to carry a proportionate percentage of 2nd-tier DBE goal participation with your quote. 2nd-tier DBE goal participation will be evaluated with your price. Flatiron is signatory to the Operating Engineers, Laborers, Carpenters, Cement Masons and Pile Drivers Unions. Any non-signatory subs will be required to sign an agreement for trades covered under our current union agreements.

RETURN SECTION

You can use this page to fax back your response on whether you will bid on this project or not to the following fax number: 707-746-1603

[ ]Yes, we will send a fax quote by bid date.
[ ]No, we are not interested.
[ ]Interested. Would like more information. Please contact us at _____.

INVITATION TO BID

Good Faith Solicitation Fax

From	Flatiron West Inc	TO:DIRT & AGGREGATE INTERCHANGE, INC
CONTACT NAME	Lillian Simon	Phone Number :5036615093
ADDRESS	2100 Goodyear Road Benicia, California, 94510	Fax Number :5036691192 Date :09/16/2013 1:14PM
Phone	707-742-6000	
Fax	707-746-1603	

This is a Fax solicitation for projects by DBE Goodfaith Inc. on behalf of our client Flatiron West Inc

For additional information about minority participation projects, visit http://www.dbegoodfaith.com

Focus Ad

Flatiron West Inc is Seeking Qualified DBE

BID DUE DATE :	10/01/2013 at 02:00 P.M
BID No :	01-479404
PROJECT NAME :	Rte 199 Gasquet
AGENCY NAME :	Caltrans
PROJECT CITY/COUNTY :	Gasquet
PROJECT STATE :	California

PROJECT DETAILS :

Construction on State Highway in Del Norte County 7 miles North of Gasquet at various locations from 0.5 Mile North of Middle Fork Smith River Bridge 01-0019 to 0.8 Mile North of Middle Fork Smith River Bridge 01-0016. We are soliciting quotes for the following items of work, including, but not limited to: CAS/Roadway Signs, Bridge Demo, Clear & Grub, Erosion Control, AC Paving, Cold Plane AC, CIDH, Joint Seal Assembly, Rebar, Tie Down Anchors, AC Dike and Curbs, Underground Utilities, Metal Railing, MBGR, Bridge Concrete Barrier, Striping, Electrical, Minor Concrete, Micropiles, Aggregates, Ready Mix Concrete, Concrete Pumping, Steel Beams, Underground Puipe Products (APC, CSP & PVC), Misc. Iron and Steel, Misc. Metals, Trucking, SWPP Plan, SWPPP Materials, Lead Compliance Plan, Geotextile Materials, Bridge Bearings, Underground Precast, Street Sweeping, Traffic Control, Arborist Services and Biologist Services. Non-DBE Subs/Suppliers: You will be expected to carry a proportionate percentage of 2nd-tier participation with your quote. 2nd-tier participation will be evaluated with your price. 100% performance and payment bonds will be required for the full amount of the subcontract price. By submitting a price quote to Flatiron, subcontractors and suppliers bidder affirms that they have carefully examined ALL the bidding/contract documents/Addenda and that from his/her own investigation, they have satisfied themselves as to the nature and location of the work. Please contact Flatiron West for any assistance to this solicitation, including obtaining bonding, insurance, equipment, materials and/or supplies. Please provide subcontractor and supplier quotes as early as possible to enable our estimators to perform a thorough evaluation of all quotes received. Flatiron's listing of a Subcontractor in its bid submittal to any agancy is not to be construed as an acceptance of all of the Subcontractors conditions or excaptions included with Subcontractors price quotes. Quotations will be broken down into comparable packages as raasonably necessary. Quotations must be valid for tha same duration as specified by the Owner for Contract Award. Flatiron is signatory to Operating Engineers, Laborers, Ironworkers, Cament Masons, Carpenters and Pile Drivers Unions. Any non-signatory subcontractors will be required to sign an agreement for trades covered under our union agreemants. Flatiron intends to work cooperatively with subcontractors and suppliers for all bid items you are licensed and qualified to perform. Bid items can be split to facilitate participation from all certified firms. Flatiron West will pay for bond premium up to 2%. Subcontractors must possass a current contractors licensa, insurance and workers compensation coverage meeting Flatiron's requirements and will be required to sign the standard Flatiron Subcontract Agreement. A copy of the insurance raquirements and agreement can be obtained by contacting the Estimating Administrator. Please contact Flatiron for any assistance required by your firm. Project documents are available for free download on the Caltrans Office Engineer website at the following link http://www.dot.ca.gov/hq/esc/oe/project_ads_addenda/01/01-479404/ Plans, specifications and project requirements may be raviewed at our office by appointment only. Plans and specs are also available in local plan rooms. Email: Lisimon@flatironcorp.com for appointment to view/access plans and specs in our office.

100% performance and payment bonds by an admitted surety will be required for the full amount of tha subcontract bid price. Bonds are subject to approval by Flatiron. Flatiron will pay bond premium up to 2.0%. Worker's Compensation Waiver of Subrogation required. Please contact Flatiron for bonding and insurance requiraments, or if any other assistance is needed. Quotations must be valid for same duration as specified by owner for contract award. Plans, specifications may be downloaed for free from the Caltrans websita or may be reviewad at our office by appointment only. Access to the Flatiron ftp site for project plans and specs can also be granted by email request to: lisimon@flatironcorp.com Flatiron will work cooperatively with Subcontractors and suppliars for all bid items you are licensed and qualified to perform. Non-DBE Subs/Suppliers: You will be expected to carry a proportionate percentage of 2nd-tier DBE goal participation with your quote. 2nd-tier DBE goal participation will be evaluated with your price. Flatiron is signatory to the Operating Engineers, Laborers, Carpenters, Cement Masons and Pile Drivers Unions. Any non-signatory subs will be required to sign an agreement for trades coverad under our current union agreements.

RETURN SECTION

You can use this page to fax back your response on whether you will bid on this project or not to the following fax number: 707-746-1603

[ ]Yes, we will send a fax quote by bid date.
[ ]No, we are not interested.
[ ]Interested. Would like more information. Please contact us at _____.

INVITATION TO BID

Good Faith Solicitation Fax

From	Flatiron West Inc	TO:MC CULLOUGH CONSTRUCTION INC
CONTACT NAME	Lillian Simon	Phone Number :7078251014
ADDRESS	2100 Goodyear Road Benicia, California, 94510	Fax Number :7078251769 Date :09/16/2013 1:10PM
Phone	707-742-6000	
Fax	707-746-1603	

This is a Fax solicitation for projects by DBE Goodfaith inc. on behalf of our client Flatiron West Inc

For additional information about minority participation projects, visit http://www.dbegoodfaith.com

Focus Ad

Flatiron West Inc is Seeking Qualified DBE

BID DUE DATE :	10/01/2013 at 02:00 P.M
BID No :	01-479404
PROJECT NAME :	Rte 199 Gasquet
AGENCY NAME :	Caltrans
PROJECT CITY/COUNTY :	Gasquet
PROJECT STATE :	California

PROJECT DETAILS :

Construction on State Highway in Del Norte County 7 miles North of Gasquet at various locations from 0.5 Mile North of Middle Fork Smith River Bridge 01-0019 to 0.8 Mile North of Middle Fork Smith River Bridge 01-0016. We are soliciting quotes for the following items of work, including, but not limited to: CAS/Roadway Signs, Bridge Demo, Clear & Grub, Erosion Control, AC Paving, Cold Plane AC, CIDH, Joint Seal Assembly, Rebar, Tie Down Anchors, AC Dike and Curbs, Underground Utilities, Metal Railing, MBGR, Bridge Concrete Barrier, Striping, Electrical, Minor Concrete, Micropiles, Aggregates, Ready Mix Concrete, Concrete Pumping, Steel Beams, Underground Puipe Products (APC, CSP & PVC), Misc. Iron and Steel, Misc. Metals, Trucking, SWPP Plan, SWPPP Materials, Lead Compliance Plan, Geotextile Materials, Bridge Bearings, Underground Precast, Street Sweeping, Traffic Control, Arborist Services and Biologist Services. Non-DBE Subs/Suppliers: You will be expected to carry a proportionate percentage of 2nd-tier participation with your quote. 2nd-tier participation will be evaluated with your price. 100% performance and payment bonds will be required for the full amount of the subcontract price. By submitting a price quote to Flatiron, subcontractors and suppliers bidder affirms that they have carefully examined ALL the bidding/contract documents/Addenda and that from his/her own investigation, they have satisfied themselves as to the nature and location of the work. Please contact Flatiron West for any assistance to this solicitation, including obtaining bonding, insurance, equipment, materials and/or supplies. Please provide subcontractor and supplier quotes as early as possible to eneble our estimators to perform a thorough evaluation of all quotes received. Flatiron's listing of a Subcontractor in its bid submittal to any agency is not to be construed as an acceptance of all of the Subcontractors conditions or exceptions included with Subcontractors price quotes. Quotations will be broken down into comparable packages as reasonably necessary. Quotations must be valid for the same duration as specified by the Owner for Contract Award. Flatiron is signatory to Operating Engineers, Laborers, Ironworkers, Cement Masons, Carpenters and Pile Drivers Unions. Any non-signatory subcontractors will be required to sign an agreement for trades covered under our union agreements. Flatiron intends to work cooperatively with subcontractors and suppliers for all bid items you are licensed and qualified to perform. Bid items can be split to facilitate participation from all certified firms. Flatiron West will pay for bond premium up to 2%. Subcontractors must possess a current contractors license, insurance and workers compensation coverage meeting Flatiron's requirements and will be required to sign the standard Flatiron Subcontract Agreement. A copy of the insurance requirements and agreement can be obtained by contacting the Estimating Administrator. Please contact Flatiron for any assistance required by your firm. Project documents are available for free download on the Caltrans Office Engineer website at the following link http://www.dot.ca.gov/hq/esc/oe/project_ads_addenda/01/01-479404/ Plans, specifications and project requirements may be reviewed at our office by appointment only. Plans and specs are also available in local plan rooms. Email: Lisimon@flatironcorp.com for appointment to view/access plans and specs in our office.

100% performance and payment bonds by an admitted surety will be required for the full amount of the subcontract bid price. Bonds are subject to approval by Flatiron. Flatiron will pay bond premium up to 2.0%. Worker's Compensation Waiver of Subrogation required. Please contact Flatiron for bonding and insurance requirements, or if any other assistance is needed. Quotations must be valid for same duration as specified by owner for contract award. Plans, specifications may be downloaed for free from the Caltrans website or may be reviewed at our office by appointment only. Access to the Flatiron ftp site for project plans and specs can also be granted by email request to: lisimon@flatironcorp.com Flatiron will work cooperatively with Subcontractors and suppliers for all bid items you are licensed and qualified to perform. Non-DBE Subs/Suppliers: You will be expected to carry a proportionate percentage of 2nd-tier DBE goal participation with your quote. 2nd-tier DBE goal participation will be evaluated with your price. Flatiron is signatory to the Operating Engineers, Laborers, Carpenters, Cement Masons and Pile Drivers Unions. Any non-signatory subs will be required to sign an agreement for trades covered under our current union agreements.

RETURN SECTION

You can use this page to fax back your response on whether you will bid on this project or not to the following fax number: 707-746-1603

[ ]Yes, we will send a fax quote by bid date.
[ ]No, we are not interested.
[ ]Interested. Would like more information. Please contact us at _____.

INVITATION TO BID

Good Faith Solicitation Fax

From	Flatiron West Inc	TO:COOPER ZIETZ ENGINEERS, INC
CONTACT NAME	Lillian Simon	Phone Number :5032535429
ADDRESS	2100 Goodyear Road	Fax Number :5032535412
	Benicia, California, 94510	Date :09/16/2013 1:18PM
Phone	707-742-6000	
Fax	707-746-1603	

This is a Fax solicitation for projects by DBE Goodfaith Inc. on behalf of our client Flatiron West Inc

For additional information about minority participation projects, visit http://www.dbegoodfaith.com

Focus Ad

Flatiron West Inc is Seeking Qualified DBE

BID DUE DATE :	10/01/2013 at 02:00 P.M
BID No :	01-479404
PROJECT NAME :	Rte 199 Gasquet
AGENCY NAME :	Caltrans
PROJECT CITY/COUNTY :	Gasquet
PROJECT STATE :	California

PROJECT DETAILS :

Construction on State Highway in Del Norte County 7 miles North of Gasquet at various locations from 0.5 Mile North of Middle Fork Smith River Bridge 01-0019 to 0.8 Mile North of Middle Fork Smith Rivar Bridge 01-0016. We are soliciting quotes for the following items of work, including, but not limited to: CAS/Roadway Signs, Bridge Demo, Clear & Grub, Erosion Control, AC Paving, Cold Plane AC, CIDH, Joint Seal Assembly, Rebar, Tie Down Anchors, AC Dike and Curbs, Underground Utilities, Metal Railing, MBGR, Bridga Concrete Barrier, Striping, Electrical, Minor Concrete, Micropiles, Aggregates, Ready Mix Concrete, Concrete Pumping, Steel Beams, Underground Puipe Products (APC, CSP & PVC), Misc. Iron and Steel, Misc. Metals, Trucking, SWPP Plan, SWPPP Materials, Lead Compliance Plan, Geotextila Materials, Bridge Bearings, Underground Precast, Street Sweeping, Traffic Control, Arborist Services and Biologist Services. Non-DBE Subs/Suppliars: You will be expected to carry a proportionate percentaga of 2nd-tier participation with your quota. 2nd-tier participation will be evaluated with your price. 100% performance and payment bonds will be required for the full amount of the subcontract price. By submitting a price quote to Flatiron, subcontractors and suppliers bidder affirms that they hava carefully axamined ALL the bidding/contract documents/Addenda and that from his/her own investigation, they have satisfied themselves as to the nature and location of the work. Plaase contact Flatiron West for any assistance to this solicitation, including obtaining bonding, insurance, equipment, materials and/or supplies. Please provide subcontractor and supplier quotes as early as possible to eneble our estimators to perform a thorough avaluation of all quotes received. Flatiron's listing of a Subcontractor in its bid submittal to any agency is not to be construed es an acceptance of all of the Subcontractors conditions or exceptions included with Subcontractors price quotes. Quotations will be broken down into comparable packeges as reasonably necessery. Quotations must be valid for the sama duration as specified by the Owner for Contract Award. Flatiron is signatory to Operating Enginears, Laborers, Ironworkers, Cement Masons, Carpenters and Pile Drivars Unions. Any non-signatory subcontractors will be required to sign an agreemant for trades covered under our union agreements. Flatiron intands to work cooperatively with subcontractors and suppliers for all bid items you are licensed and qualified to perform. Bid items can be split to facilitata participation from all certified firms. Flatiron West will pay for bond premium up to 2%. Subcontractors must possess a currant contractors licensa, insurance and workers compensation coverage maeting Flatiron's requirements and will be raquired to sign the standard Flatiron Subcontract Agreement. A copy of the insurance requirements and agreement can be obtained by contacting tha Estimating Administrator. Please contact Flatiron for any assistance required by your firm. Project documents are available for free download on tha Caltrans Office Engineer websita at the following link http://www.dot.ca.gov/hq/esc/oe/project_ads_addenda/01/01-479404/ Plans, specifications and project requirements may be reviewed at our office by appointment only. Plans and specs ara also evailable in local plan rooms. Email: Lisimon@flatironcorp.com for appointment to view/access plans and specs in our office.

100% performance and paymant bonds by an admitted surety will be required for the full amount of tha subcontract bid price. Bonds are subjact to approval by Flatiron. Flatiron will pay bond premium up to 2.0%. Worker's Compensation Waiver of Subrogation required. Pleasa contact Flatiron for bonding and insurance requirements, or if any other assistance is needed. Quotations must be valid for same duration as specified by ownar for contract award. Plans, specifications may be downloaed for free from the Caltrans websita or may be reviewed at our office by appointment only. Access to tha Flatiron ftp sita for project plans and specs can also be granted by email request to: lisimon@flatironcorp.com Flatiron will work cooperativaly with Subcontractors and suppliers for all bid items you are licensed and qualified to perform. Non-DBE Subs/Suppliers: You will be expected to carry a proportionata parcentage of 2nd-tier DBE goal participation with your quote. 2nd-tiar DBE goal participation will be evaluated with your price. Flatiron is signatory to the Operating Engineers, Laborers, Carpenters, Cement Masons and Pila Drivers Unions. Any non-signatory subs will be required to sign an agreement for trades covered under our current union agreemants.

RETURN SECTION

You can use this page to fax back your response on whether you will bid on this project or not to the following fax number: 707-746-1603

[ ]Yes, we will send a fax quote by bid date.
[ ]No, we are not interested.
[ ]Interested. Would like more information. Please contact us at _____.

INVITATION TO BID

Good Faith Solicitation Fax

From	Flatiron West Inc	TO:CONSTRUCTION AREA SIGNS, INCORPORATED
CONTACT NAME	Lillian Simon	Phone Number :9166639097
ADDRESS	2100 Goodyear Road Benicia, California, 94510	Fax Number :9166631858 Date :09/16/2013 1:22PM
Phone	707-742-6000	
Fax	707-746-1603	

This is a Fax solicitation for projects by DBE Goodfaith Inc. on behalf of our client Flatiron West Inc

For additional information about minority participation projects, visit http://www.dbegoodfaith.com

Focus Ad

Flatiron West Inc is Seeking Qualified DBE

BID DUE DATE :	10/01/2013 at 02:00 P.M
BID No :	01-479404
PROJECT NAME :	Rte 199 Gasquet
AGENCY NAME :	Caltrans
PROJECT CITY/COUNTY :	Gasquet
PROJECT STATE :	California

PROJECT DETAILS :

Construction on State Highway in Del Norte County 7 miles North of Gasquet at various locations from 0.5 Mile North of Middle Fork Smith River Bridge 01-0019 to 0.8 Mile North of Middle Fork Smith River Bridge 01-0016. We are soliciting quotes for the following items of work, including, but not limited to: CAS/Roadway Signs, Bridge Demo, Clear & Grub, Erosion Control, AC Paving, Cold Plane AC, CIDH, Joint Seal Assembly, Rebar, Tie Down Anchors, AC Dike and Curbs, Underground Utilities, Metal Railing, MBGR, Bridge Concrete Barrier, Striping, Electrical, Minor Concrete, Micropiles, Aggregates, Ready Mix Concrete, Concrete Pumping, Steel Beams, Underground Puipe Products (APC, CSP & PVC), Misc. Iron and Steel, Misc. Metals, Trucking, SWPP Plan, SWPPP Materials, Lead Compliance Plan, Geotextile Materials, Bridge Bearings, Underground Precast, Street Sweeping, Traffic Control, Arborist Services and Biologist Services. Non-DBE Subs/Suppliers: You will be expected to carry a proportionate percentage of 2nd-tier participation with your quote. 2nd-tier participation will be evaluated with your price. 100% performance and payment bonds will be required for the full amount of the subcontract price. By submitting a price quote to Flatiron, subcontractors and suppliers bidder affirms that they have carefully examined ALL the bidding/contract documents/Addenda and that from his/her own investigation, they have satisfied themselves as to the nature and location of the work. Please contact Flatiron West for any assistance to this solicitation, including obtaining bonding, insurance, equipment, materials and/or supplies. Please provide subcontractor and supplier quotes as early as possible to enable our estimators to perform a thorough evaluation of all quotes received. Flatiron's listing of a Subcontractor in its bid submittal to any agency is not to be construed as an acceptance of all of the Subcontractors conditions or exceptions included with Subcontractors price quotes. Quotations will be broken down into comparable packages as reasonably necessary. Quotations must be valid for the same duration as specified by the Owner for Contract Award. Flatiron is signatory to Operating Engineers, Laborers, Ironworkers, Cement Masons, Carpenters and Pile Drivers Unions. Any non-signatory subcontractors will be required to sign an agreement for trades covered under our union agreements. Flatiron intends to work cooperatively with subcontractors and suppliers for all bid items you are licensed and qualified to perform. Bid items can be split to facilitate participation from all certified firms. Flatiron West will pay for bond premium up to 2%. Subcontractors must possess a current contractors license, insurance and workers compensation coverage meeting Flatiron's requirements and will be required to sign the standard Flatiron Subcontract Agreement. A copy of the insurance requirements and agreement can be obtained by contacting the Estimating Administrator. Please contact Flatiron for any assistance required by your firm. Project documents are available for free download on the Caltrans Office Engineer website at the following link http://www.dot.ca.gov/hq/esc/oe/project_ads_addenda/01/01-479404/ Plans, specifications and project requirements may be reviewed at our office by appointment only. Plans and specs are also available in local plan rooms. Email: Lisimon@flatironcorp.com for appointment to view/access plans and specs in our office.

100% performance and payment bonds by an admitted surety will be required for the full amount of the subcontract bid price. Bonds are subject to approval by Flatiron. Flatiron will pay bond premium up to 2.0%. Worker's Compensation Waiver of Subrogation required. Please contact Flatiron for bonding and insurance requirements, or if any other assistance is needed. Quotations must be valid for same duration as specified by owner for contract award. Plans, specifications may be downloaed for free from the Caltrans website or may be reviewed at our office by appointment only. Access to the Flatiron ftp site for project plans and specs can also be granted by email request to: lisimon@flatironcorp.com Flatiron will work cooperatively with Subcontractors and suppliers for all bid items you are licensed and qualified to perform. Non-DBE Subs/Suppliers: You will be expected to carry a proportionate percentage of 2nd-tier DBE goal participation with your quote. 2nd-tier DBE goal participation will be evaluated with your price. Flatiron is signatory to the Operating Engineers, Laborers, Carpenters, Cement Masons and Pile Drivers Unions. Any non-signatory subs will be required to sign an agreement for trades covered under our current union agreements.

RETURN SECTION

You can use this page to fax back your response on whether you will bid on this project or not to the following fax number: 707-746-1603

[ ]Yes, we will send a fax quote by bid date.
[ ]No, we are not interested.
[ ]Interested. Would like more information. Please contact us at _____.

INVITATION TO BID

Good Faith Solicitation Fax

From	Flatiron West Inc	TO:COMBINED EFFORT INC
CONTACT NAME	Lillian Simon	Phone Number :8005174660
ADDRESS	2100 Goodyear Road	Fax Number :8005401789
	Benicia, California, 94510	Date :09/16/2013 1:24PM
Phone	707-742-6000	
Fax	707-746-1603	

This is a Fax solicitation for projects by DBE Goodfaith Inc. on behalf of our client Flatiron West Inc

For additional information about minority participation projects, visit http://www.dbegoodfaith.com

Focus Ad

Flatiron West Inc is Seeking Qualified DBE

BID DUE DATE :	10/01/2013 at 02:00 P.M
BID No :	01-479404
PROJECT NAME :	Rte 199 Gasquet
AGENCY NAME :	Caltrans
PROJECT CITY/COUNTY :	Gasquet
PROJECT STATE :	California

PROJECT DETAILS :

Construction on State Highway in Del Norte County 7 miles North of Gasquet at various locations from 0.5 Mile North of Middle Fork Smith River Bridge 01-0019 to 0.8 Mile North of Middle Fork Smith River Bridge 01-0016. We are soliciting quotes for the following items of work, including, but not limited to: CAS/Roadway Signs, Bridge Demo, Clear & Grub, Erosion Control, AC Paving, Cold Plane AC, CIDH, Joint Seal Assembly, Rebar, Tie Down Anchors, AC Dike and Curbs, Underground Utilities, Metal Railing, MBGR, Bridge Concrete Barrier, Striping, Electrical, Minor Concrete, Micropiles, Aggregates, Ready Mix Concrete, Concrete Pumping, Steel Beams, Underground Puipe Products (APC, CSP & PVC), Misc. Iron and Steel, Misc. Metals, Trucking, SWPP Plan, SWPPP Materials, Lead Compliance Plan, Geotextile Materials, Bridge Bearings, Underground Precast, Street Sweeping, Traffic Control, Arborist Services and Biologist Services. Non-DBE Subs/Suppliers: You will be expected to carry a proportionate percentage of 2nd-tier participation with your quote. 2nd-tier participation will be evaluated with your price. 100% performance and payment bonds will be required for the full amount of the subcontract price. By submitting a price quote to Flatiron, subcontractors and suppliers bidder affirms that they have carefully examined ALL the bidding/contract documents/Addenda and that from his/her own investigation, they have satisfied themselves as to the nature and location of the work. Please contact Flatiron West for any assistance to this solicitation, including obtaining bonding, insurance, equipment, materials and/or supplies. Please provide subcontractor and supplier quotes as early as possible to enable our estimators to perform a thorough evaluation of all quotes received. Flatiron's listing of a Subcontractor in its bid submittal to any agency is not to be construed as an acceptance of all of the Subcontractors conditions or exceptions included with Subcontractors price quotes. Quotations will be broken down into comparable packages as reasonably necessary. Quotations must be valid for the same duration as specified by the Owner for Contract Award. Flatiron is signatory to Operating Engineers, Laborers, Ironworkers, Cement Masons, Carpenters and Pile Drivers Unions. Any non-signatory subcontractors will be required to sign an agreement for trades covered under our union agreements. Flatiron intends to work cooperatively with subcontractors and suppliers for all bid items you are licensed and qualified to perform. Bid items cen be split to facilitate participation from all certified firms. Flatiron West will pay for bond premium up to 2%. Subcontractors must possess a current contractors license, insurance and workers compensation coverage meeting Flatiron's requirements and will be required to sign the standard Flatiron Subcontract Agreement. A copy of the insurance requirements and agreement can be obtained by contacting the Estimating Administrator. Please contact Flatiron for any assistance required by your firm. Project documents are available for free download on the Caltrans Office Engineer website at the following link http://www.dot.ca.gov/hq/esc/oe/project_ads_addenda/01/01-479404/ Plans, specifications and project requirements may be reviewed at our office by appointment only. Plans and specs are also available in local plan rooms. Email: Lisimon@flatironcorp.com for appointment to view/access plans and specs in our office.

100% performance and payment bonds by an admitted surety will be required for the full amount of the subcontract bid price. Bonds are subject to approval by Flatiron. Flatiron will pay bond premium up to 2.0%. Worker's Compensation Waiver of Subrogation required. Please contact Flatiron for bonding and insurance requirements, or if any other assistance is needed. Quotations must be valid for same duration as specified by owner for contract award. Plans, specifications may be downloaed for free from the Caltrans website or may be reviewed at our office by appointment only. Access to the Flatiron ftp site for project plans and specs can also be granted by email request to: lisimon@flatironcorp.com Flatiron will work cooperatively with Subcontractors and suppliers for all bid items you are licensed and qualified to perform. Non-DBE Subs/Suppliers: You will be expected to carry a proportionate percentage of 2nd-tier DBE goal participation with your quote. 2nd-tier DBE goal participation will be evaluated with your price. Flatiron is signatory to the Operating Engineers, Laborers, Carpenters, Cement Masons and Pile Drivers Unions. Any non-signatory subs will be required to sign an agreement for trades covered under our current union agreements.

RETURN SECTION

You can use this page to fax back your response on whether you will bid on this project or not to the following fax number: 707-746-1603

[ ]Yes, we will send a fax quote by bid date.
[ ]No, we are not interested.
[ ]Interested. Would like more information. Please contact us at _____.

INVITATION TO BID

Good Faith Solicitation Fax

From	Flatiron West Inc	TO:CMC TRAFFIC CONTROL SPECIALIST
CONTACT NAME	Lillian Simon	Phone Number :4152061700
ADDRESS	2100 Goodyear Road	Fax Number :4152061711
	Benicia, California, 94510	Date :09/16/2013 1:27PM
Phone	707-742-6000	
Fax	707-746-1603	

This is a Fax solicitation for projects by DBE Goodfaith Inc. on behalf of our client Flatiron West Inc

For additional information about minority participation projects, visit http://www.dbegoodfaith.com

Focus Ad

Flatiron West Inc is Seeking Qualified DBE

BID DUE DATE :	10/01/2013 at 02:00 P.M
BID No :	01-479404
PROJECT NAME :	Rte 199 Gasquet
AGENCY NAME :	Caltrans
PROJECT CITY/COUNTY :	Gasquet
PROJECT STATE :	California

PROJECT DETAILS :

Construction on State Highway in Del Norte County 7 miles North of Gasquet at various locations from 0.5 Mile North of Middle Fork Smith River Bridge 01-0019 to 0.8 Mile North of Middle Fork Smith River Bridge 01-0016. We are soliciting quotes for the following items of work, including, but not limited to: CAS/Roadway Signs, Bridge Demo, Clear & Grub, Erosion Control, AC Paving, Cold Plane AC, CIDH, Joint Seal Assembly, Rebar, Tie Down Anchors, AC Dike and Curbs, Underground Utilities, Metal Railing, MBGR, Bridge Concrete Barrier, Striping, Electrical, Minor Concrete, Micropiles, Aggregates, Ready Mix Concrete, Concrete Pumping, Steel Beams, Underground Pulpe Products (APC, CSP & PVC), Misc. Iron and Steel, Misc. Metals, Trucking, SWPP Plan, SWPPP Materials, Lead Compliance Plan, Geotextile Materials, Bridge Bearings, Underground Precast, Street Sweeping, Traffic Control, Arborist Services and Biologist Services. Non-DBE Subs/Suppliers: You will be expected to carry a proportionate percentage of 2nd-tier participation with your quote. 2nd-tier participation will be evaluated with your price. 100% performance and payment bonds will be required for the full amount of the subcontract price. By submitting a price quote to Flatiron, subcontractors and suppliers bidder affirms that they have carefully examined ALL the bidding/contract documents/Addenda and that from his/her own investigation, they have satisfied themselves as to the nature and location of the work. Please contact Flatiron West for any assistance to this solicitation, including obtaining bonding, insurance, equipment, materials and/or supplies. Please provide subcontractor and supplier quotes as early as possible to enable our estimators to perform a thorough evaluation of all quotes received. Flatiron's listing of a Subcontractor in its bid submittal to any agency is not to be construed as an acceptance of all of the Subcontractors conditions or exceptions included with Subcontractors price quotes. Quotations will be broken down into comparable packages as reasonably necessary. Quotations must be valid for the same duration as specified by the Owner for Contract Award. Flatiron is signatory to Operating Engineers, Laborers, Ironworkers, Cement Masons, Carpenters and Pila Drivers Unions. Any non-signatory subcontractors will be required to sign an agreement for trades covered under our union agreements. Flatiron intends to work cooperatively with subcontractors and suppliers for all bid items you are licensed and qualified to perform. Bid items can be split to facilitate participation from all certified firms. Flatiron West will pay for bond premium up to 2%. Subcontractors must possess a current contractors license, insurance and workers compensation coverage meeting Flatiron's requirements and will be required to sign the standard Flatiron Subcontract Agreement. A copy of the insurance requirements and agreement can be obtained by contacting the Estimating Administrator. Please contact Flatiron for any assistance required by your firm. Project documents are available for free download on the Caltrans Office Engineer website at the following link http://www.dot.ca.gov/hq/esc/oe/project_ads_addanda/01/01-479404/ Plans, specifications and project requirements may be reviewed at our office by appointment only. Plans and specs are also available in local plan rooms. Email: Lisimon@flatironcorp.com for appointment to view/access plans and specs in our office.

100% performance and payment bonds by an admitted surety will be required for the full amount of the subcontract bid price. Bonds are subject to approval by Flatiron. Flatiron will pay bond premium up to 2.0%. Worker's Compensation Waiver of Subrogation required. Please contact Flatiron for bonding and insurance requirements, or if any other assistance is needed. Quotations must be valid for same duration as specified by owner for contract award. Plans, specifications may be downloaed for free from the Caltrans website or may be reviewed at our office by appointment only. Access to the Flatiron ftp site for project plans and specs can also be granted by email request to: lisimon@flatironcorp.com Flatiron will work cooperatively with Subcontractors and suppliers for all bid items you are licensed and qualified to perform. Non-DBE Subs/Suppliers: You will be expected to carry a proportionate percentage of 2nd-tier DBE goal participation with your quote. 2nd-tier DBE goal participation will be evaluated with your price. Flatiron is signatory to the Operating Engineers, Laborers, Carpenters, Cement Masons and Pile Drivers Unions. Any non-signatory subs will be required to sign an agreement for trades covered under our current union agreements.

RETURN SECTION

You can use this page to fax back your response on whether you will bid on this project or not to the following fax number: 707-746-1603

[ ]Yes, we will send a fax quote by bid date.
[ ]No, we are not interested.
[ ]Interested. Would like more information. Please contact us at _____.

INVITATION TO BID

Good Faith Solicitation Fax

From	Flatiron West Inc	TO:DEENSGROUP CONSTRUCTION
CONTACT NAME	Lillian Simon	Phone Number :4083453860
ADDRESS	2100 Goodyear Road	Fax Number :4083453869
	Benicia, California, 94510	Date :09/16/2013 1:31PM
Phone	707-742-6000	
Fax	707-746-1603	

This is a Fax solicitation for projects by DBE Goodfaith Inc. on behalf of our client Flatiron West Inc

For additional information about minority participation projects, visit http://www.dbegoodfaith.com

Focus Ad

Flatiron West Inc is Seeking Qualified DBE

BID DUE DATE :	10/01/2013 at 02:00 P.M
BID No :	01-479404
PROJECT NAME :	Rte 199 Gasquet
AGENCY NAME :	Caltrans
PROJECT CITY/COUNTY :	Gasquet
PROJECT STATE :	California

PROJECT DETAILS :

Construction on State Highway in Del Norte County 7 miles North of Gasquet at various locations from 0.5 Mile North of Middle Fork Smith River Bridge 01-0019 to 0.8 Mile North of Middle Fork Smith Rivar Bridge 01-0016. We are soliciting quotes for the following items of work, including, but not limited to: CAS/Roadway Signs, Bridge Demo, Clear & Grub, Erosion Control, AC Paving, Cold Plane AC, CIDH, Joint Seal Assembly, Rebar, Tie Down Anchors, AC Dike and Curbs, Underground Utilities, Metal Railing, MBGR, Bridge Concrete Barrier, Striping, Electrical, Minor Concrete, Micropiles, Aggregates, Ready Mix Concrete, Concrete Pumping, Steel Beams, Underground Pulpe Products (APC, CSP & PVC), Misc. Iron and Steel, Misc. Metals, Trucking, SWPP Plan, SWPPP Materials, Lead Compliance Plan, Geotextile Materials, Bridge Bearings, Underground Precast, Street Sweeping, Traffic Control, Arborist Services and Biologist Services. Non-DBE Subs/Suppliers: You will be expected to carry a proportionate percentage of 2nd-tier participation with your quote. 2nd-tier participation will be evaluated with your price. 100% performance and payment bonds will be required for the full amount of the subcontract price. By submitting a price quote to Flatiron, subcontractors and suppliers bidder affirms that they have carefully examined ALL the bidding/contract documents/Addenda and thet from his/her own investigation, they have satisfied themselves as to the nature and location of the work. Please contact Flatiron West for any assistance to this solicitation, including obtaining bonding, insurance, equipment, materials and/or supplies. Please provide subcontractor and supplier quotes as early as possible to enable our estimators to perform a thorough evaluation of all quotes received. Flatiron's listing of a Subcontractor in its bid submittal to any agency is not to be construed es an acceptance of all of the Subcontractors conditions or exceptions included with Subcontractors price quotas. Quotations will be broken down into comparabla packages as reasonably necessary. Quotations must be valid for tha same duration as specified by the Owner for Contract Awerd. Flatiron is signatory to Operating Engineers, Laborars, Ironworkers, Cemant Masons, Carpenters and Pile Drivers Unions. Any non-signatory subcontractors will be required to sign an agreement for trades covered under our union agreements. Flatiron intends to work cooperatively with subcontractors and suppliers for all bid items you are licensed and qualified to perform. Bid items can be split to facilitate participation from all certified firms. Flatiron Wast will pay for bond premium up to 2%. Subcontractors must possess a current contractors licensa, insurance and workers compensation coverage meeting Flatiron's requirements and will ba required to sign the standard Flatiron Subcontract Agreement. A copy of the insurance raquirements and agreement can be obtained by contacting the Estimating Administrator. Please contact Flatiron for any assistance required by your firm. Project documents ara available for frae download on the Caltrans Office Engineer website at the following link http://www.dot.ca.gov/hq/esc/oe/project_ads_addenda/01/01-479404/ Plans, specifications and project requirements mey be reviewed at our office by appointment only. Plans and specs are also available in local plan rooms. Email: Lisimon@flatironcorp.com for eppointment to view/access plans and specs in our office.

100% performance and payment bonds by an admitted surety will be required for the full amount of the subcontract bid price. Bonds ara subject to approval by Flatiron. Flatiron will pay bond premium up to 2.0%. Worker's Compensation Waiver of Subrogation required. Please contact Flatiron for bonding and insurance requirements, or if any other assistance is naeded. Quotations must be valid for same duration as specifiad by owner for contract award. Plans, specifications may be downloaad for free from the Caltrans website or may be reviewed at our office by appointment only. Access to the Flatiron ftp sita for project plans and specs can also be granted by amail requast to: lisimon@flatironcorp.com Flatiron will work cooperatively with Subcontractors and suppliers for all bid items you are licensed and qualified to perform. Non-DBE Subs/Suppliers: You will be expected to carry a proportionate percentaga of 2nd-tier DBE goal participation with your quote. 2nd-tier DBE goal participation will be evaluated with your price. Flatiron is signatory to the Operating Engineers, Laborers, Carpenters, Cement Masons and Pile Drivers Unions. Any non-signatory subs will be required to sign an agreement for trades covered under our current union agreements.

RETURN SECTION

You can use this page to fax back your response on whether you will bid on this project or not to the following fax number: 707-746-1603

[ ]Yes, we will send a fax quote by bid date.
[ ]No, we are not interested.
[ ]Interested. Would like more information. Please contact us at _____.

INVITATION TO BID

Good Faith Solicitation Fax

From	Flatiron West Inc	TO:CONSTRUCTION INSPECTION SPECIALISTS
CONTACT NAME	Lillian Simon	Phone Number :7078381679
ADDRESS	2100 Goodyear Road	Fax Number :7078381689
	Benicia, California, 94510	Date :09/16/2013 1:21PM
Phone	707-742-6000	
Fax	707-746-1603	

This is a Fax solicitation for projects by DBE Goodfaith Inc. on behalf of our client Flatiron West Inc

For additional information about minority participation projects, visit http://www.dbegoodfaith.com

Focus Ad

Flatiron West Inc is Seeking Qualified DBE

BID DUE DATE :	10/01/2013 at 02:00 P.M
BID No :	01-479404
PROJECT NAME :	Rte 199 Gasquet
AGENCY NAME :	Caltrans
PROJECT CITY/COUNTY :	Gasquet
PROJECT STATE :	Califomia

PROJECT DETAILS :

Construction on State Highway in Del Norte County 7 miles North of Gasquet at various locations from 0.5 Mile North of Middle Fork Smith River Bridge 01-0019 to 0.8 Mile North of Middle Fork Smith River Bridge 01-0016. We are soliciting quotes for the following items of work, including, but not limited to: CAS/Roadway Signs, Bridge Demo, Clear & Grub, Erosion Control, AC Paving, Cold Plane AC, CIDH, Joint Seal Assembly, Rebar, Tie Down Anchors, AC Dike and Curbs, Underground Utilities, Metal Railing, MBGR, Bridge Concrete Barrier, Striping, Electrical, Minor Concrete, Micropiles, Aggregates, Ready Mix Concrete, Concrete Pumping, Steel Beams, Underground Puipe Products (APC, CSP & PVC), Misc. Iron and Steel, Misc. Metals, Trucking, SWPP Plan, SWPPP Materials, Lead Compliance Plan, Geotextile Materials, Bridge Bearings, Underground Precast, Street Sweeping, Traffic Control, Arborist Services and Biologist Services. Non-DBE Subs/Suppliers: You will be expected to carry a proportionate percentage of 2nd-tier participation with your quote. 2nd-tier participation will be evaluated with your price. 100% performance and payment bonds will be required for the full amount of the subcontract price. By submitting a price quote to Flatiron, subcontractors and suppliers bidder affirms that they have carefully examined ALL the bidding/contract documents/Addenda and that from his/her own investigation, they have satisfied themselves as to the nature and location of the work. Please contact Flatiron West for any assistance to this solicitation, including obtaining bonding, insurance, equipment, materials and/or supplies. Please provide subcontractor and supplier quotes as early as possible to enable our estimators to perform a thorough evaluation of all quotes received. Flatiron's listing of a Subcontractor in its bid submittal to any agency is not to be construed as an acceptance of all of the Subcontractors conditions or exceptions included with Subcontractors price quotes. Quotations will be broken down into comparable packages as reasonably necessary. Quotations must be valid for the same duration as specified by the Owner for Contract Award. Flatiron is signatory to Operating Engineers, Laborers, Ironworkers, Cement Masons, Carpenters and Pile Drivers Unions. Any non-signatory subcontractors will be required to sign an agreement for trades covered under our union agreements. Flatiron intends to work cooperatively with subcontractors and suppliers for all bid items you are licensed and qualified to perform. Bid items can be split to facilitate participation from all certified firms. Flatiron West will pay for bond premium up to 2%. Subcontractors must possess a current contractors license, insurance and workers compensation coverage meeting Flatiron's requirements and will be required to sign the standard Flatiron Subcontract Agreement. A copy of the insurance requirements and agreement can be obtained by contacting the Estimating Administrator. Please contact Flatiron for any assistance required by your firm. Project documents are available for free download on the Caltrans Office Engineer website at the following link http://www.dot.ca.gov/hq/esc/oe/project_ads_addenda/01/01-479404/ Plans, specifications and project requirements may be reviewed at our office by appointment only. Plans and specs are also available in local plan rooms. Email: Lisimon@flatironcorp.com for appointment to view/access plans and specs in our office.

100% performance and payment bonds by an admitted surety will be required for the full amount of the subcontract bid price. Bonds are subject to approval by Flatiron. Flatiron will pay bond premium up to 2.0%. Worker's Compensation Waiver of Subrogation required. Plaase contact Flatiron for bonding and insurance requirements, or if any other assistance is needed. Quotations must be valid for same duration as specified by owner for contract award. Plans, specifications may be downloaed for free from the Caltrans website or may be reviewed at our office by appointment only. Access to the Flatiron ftp site for project plans and specs can also be granted by email request to: lisimon@flatironcorp.com Flatiron will work cooperatively with Subcontractors and suppliers for all bid items you are licensed and qualified to perform. Non-DBE Subs/Suppliers: You will be expected to carry a proportionate percentage of 2nd-tier DBE goal participation with your quote. 2nd-tier DBE goal participation will be evaluated with your price. Flatiron is signatory to the Operating Engineers, Laborers, Carpenters, Cement Masons and Pile Drivers Unions. Any non-signatory subs will be raquired to sign an agreement for trades covered under our current union agreements.

RETURN SECTION

You can use this page to fax back your response on whether you will bid on this project or not to the following fax number: 707-746-1603

[ ]Yes, we will send a fax quote by bid date.
[ ]No, we are not interested.
[ ]Interested. Would like more information. Please contact us at _____.

INVITATION TO BID

Good Faith Solicitation Fax

From	Flatiron West Inc	TO:A C DIKE CO
CONTACT NAME	Lillian Simon	Phone Number :9166457747
ADDRESS	2100 Goodyear Road	Fax Number :9166459618
	Benicia, California, 94510	Date :9/16/2013 12:08 PM
Phone	707-742-6000	
Fax	707-746-1603	

This is a Fax solicitation for projects by DBE Goodfaith Inc. on behalf of our client Flatiron West Inc

For additional information about minority participation projects, visit http://www.dbegoodfaith.com

Focus Ad

Flatiron West Inc is Seeking Qualified DBE

BID DUE DATE :	10/01/2013 at 02:00 P.M
BID No :	01-479404
PROJECT NAME :	Rte 199 Gasquet
AGENCY NAME :	Caltrans
PROJECT CITY/COUNTY :	Gasquet
PROJECT STATE :	California

PROJECT DETAILS :

Construction on State Highway in Del Norte County 7 miles North of Gasquet at various locations from 0.5 Mile North of Middle Fork Smith River Bridge 01-0019 to 0.8 Mile North of Middle Fork Smith River Bridge 01-0016. We are soliciting quotes for the following items of work, including, but not limited to: CAS/Roadway Signs, Bridge Demo, Clear & Grub, Erosion Control, AC Paving, Cold Plane AC, CIDH, Joint Seal Assembly, Rebar, Tie Down Anchors, AC Dike and Curbs, Underground Utilities, Metal Railing, MBGR, Bridge Concrete Barrier, Striping, Electrical, Minor Concrete, Micropiles, Aggregates, Ready Mix Concrete, Concrete Pumping, Steel Beams, Underground Pulpe Products (APC, CSP & PVC), Misc. Iron and Steel, Misc. Metals, Trucking, SWPP Plan, SWPPP Materials, Lead Compliance Plan, Geotextile Materials, Bridge Bearings, Underground Precast, Street Sweeping, Traffic Control, Arborist Services and Biologist Services. Non-DBE Subs/Suppliers: You will be expected to carry a proportionate percentage of 2nd-tier participation with your quote. 2nd-tier participation will be evaluated with your price. 100% performance and payment bonds will be required for the full amount of the subcontract price. By submitting a price quote to Flatiron, subcontractors and suppliers bidder affirms that they have carefully examined ALL the bidding/contract documents/Addenda and that from his/her own investigation, they have satisfied themselves as to the nature and location of the work. Please contact Flatiron West for any assistance to this solicitation, including obtaining bonding, insurance, equipment, materials and/or supplies. Please provide subcontractor and supplier quotes as early as possible to enable our estimators to perform a thorough evaluation of all quotes received. Flatiron's listing of a Subcontractor in its bid submittal to any agency is not to be construed as an acceptance of all of the Subcontractors conditions or exceptions included with Subcontractors price quotes. Quotations will be broken down into comparable packages as reasonably necessary. Quotations must be valid for the same duration as specified by the Owner for Contract Award. Flatiron is signatory to Operating Engineers, Laborers, Ironworkers, Cement Masons, Carpenters and Pile Drivers Unions. Any non-signatory subcontractors will be required to sign an agreement for trades covered under our union agreements. Flatiron intends to work cooperatively with subcontractors and suppliers for all bid items you are licensed and qualified to perform. Bid items can be split to facilitate participation from all certified firms. Flatiron West will pay for bond premium up to 2%. Subcontractors must possess a current contractors license, insurance and workers compensation coverage meeting Flatiron's requirements and will be required to sign the standard Flatiron Subcontract Agreement. A copy of the insurance requirements and agreement can be obtained by contacting the Estimating Administrator. Please contact Flatiron for any assistance required by your firm. Project documents are available for free download on the Caltrans Office Engineer website at the following link http://www.dot.ca.gov/hq/esc/oe/project_ads_addenda/01/01-479404/ Plans, specifications and project requirements may be reviewed at our office by appointment only. Plans and specs are also available in local plan rooms. Email: Lisimon@flatironcorp.com for appointment to view/access plans and specs in our office.

100% performance and payment bonds by an admitted surety will be required for the full amount of the subcontract bid price. Bonds are subject to approval by Flatiron. Flatiron will pay bond premium up to 2.0%. Worker's Compensation Waiver of Subrogation required. Please contact Flatiron for bonding and insurance requirements, or if any other assistance is needed. Quotations must be valid for same duration as specified by owner for contract award. Plans, specifications may be downloaded for free from the Caltrans website or may be reviewed at our office by appointment only. Access to the Flatiron ftp site for project plans and specs can also be granted by email request to: lisimon@flatironcorp.com Flatiron will work cooperatively with Subcontractors and suppliers for all bid items you are licensed and qualified to perform. Non-DBE Subs/Suppliers: You will be expected to carry a proportionate percentage of 2nd-tier DBE goal participation with your quote. 2nd-tier DBE goal participation will be evaluated with your price. Flatiron is signatory to the Operating Engineers, Laborers, Carpenters, Cement Masons and Pile Drivers Unions. Any non-signatory subs will be required to sign an agreement for trades covered under our current union agreements.

RETURN SECTION

You can use this page to fax back your response on whether you will bid on this project or not to the

We will bid, Thanks

INVITATION TO BID

Good Faith Solicitation Fax

From	Flatiron West Inc	TO:S.T. RHOADES CONSTRUCTION INC
CONTACT NAME	Lillian Simon	Phone Number :5302238322
ADDRESS	2100 Goodyear Road Benicia, California, 94510	Fax Number :5302239222 Date :9/16/2013 12:16 PM
Phone	707-742-6000	
Fax	707-746-1603	

This is a Fax solicitation for projects by DBE Goodfaith Inc. on behalf of our client Flatiron West Inc

For additional information about minority participation projects, visit http://www.dbegoodfaith.com

Focus Ad

Flatiron West Inc is Seeking Qualified DBE

BID DUE DATE :	10/01/2013 at 02:00 P.M
BID No :	01-479404
PROJECT NAME :	Rte 196 Gasquet
AGENCY NAME :	Caltrans
PROJECT CITY/COUNTY :	Gasquet
PROJECT STATE :	California

PROJECT DETAILS :

Construction on State Highway in Del Norte County 7 miles North of Gasquet at various locations from 0.5 Mile North of Middle Fork Smith River Bridge 01-0019 to 0.8 Mile North of Middle Fork Smith River Bridge 01-0016. We are soliciting quotes for the following items of work, including, but not limited to: CAS/Roadway Signs, Bridge Demo, Clear & Grub, Erosion Control, AC Paving, Cold Plane AC, CIDH, Joint Seal Assembly, Rebar, Tie Down Anchors, AC Dike and Curbs, Underground Utilities, Metal Railing, MBGR, Bridge Concrete Barrier, Striping, Electrical, Minor Concrete, Micropiles, Aggregates, Ready Mix Concrete, Concrete Pumping, Steel Beams, Underground Pulpe Products (APC, CSP & PVC), Misc. Iron and Steel, Misc. Metals, Trucking, SWPP Plan, SWPPP Materials, Lead Compliance Plan, Geotextile Materials, Bridge Bearings, Underground Precast, Street Sweeping, Traffic Control, Arborist Services and Biologist Services. Non-DBE Subs/Suppliers: You will be expected to carry a proportionate percentage of 2nd-tier participation with your quote. 2nd-tier participation will be evaluated with your price. 100% performance and payment bonds will be required for the full amount of the subcontract price. By submitting a price quote to Flatiron, subcontractors and suppliers bidder affirms that they have carefully examined ALL the bidding/contract documents/Addenda and that from his/her own investigation, they have satisfied themselves as to the nature and location of the work. Please contact Flatiron West for any assistance to this solicitation, including obtaining bonding, insurance, equipment, materials and/or supplies. Please provide subcontractor and supplier quotes as early as possible to enable our estimators to perform a thorough evaluation of all quotes received. Flatiron's listing of a Subcontractor in its bid submittal to any agency is not to be construed as an acceptance of all of the Subcontractors conditions or exceptions included with Subcontractors price quotes. Quotations will be broken down into comparable packages as reasonably necessary. Quotations must be valid for the same duration as specified by the Owner for Contract Award. Flatiron is signatory to Operating Engineers, Laborers, Ironworkers, Cement Masons, Carpenters and Pile Drivers Unions. Any non-signatory subcontractors will be required to sign an agreement for trades covered under our union agreements. Flatiron intends to work cooperatively with subcontractors and suppliers for all bid items you are licensed and qualified to perform. Bid items can be split to facilitate participation from all certified firms. Flatiron West will pay for bond premium up to 2%. Subcontractors must possess a current contractors license, insurance and workers compensation coverage meeting Flatiron's requirements and will be required to sign the standard Flatiron Subcontract Agreement. A copy of the insurance requirements and agreement can be obtained by contacting the Estimating Administrator. Please contact Flatiron for any assistance required by your firm. Project documents are available for free download on the Caltrans Office Engineer website at the following link http://www.dot.ca.gov/hq/esc/oe/project_ads_addenda/01/01-479404/ Plans, specifications and project requirements may be reviewed at our office by appointment only. Plans and specs are also available in local plan rooms. Email: Llsimon@flatironcorp.com for appointment to view/access plans and specs in our office.

100% performance and payment bonds by an admitted surety will be required for the full amount of the subcontract bid price. Bonds are subject to approval by Flatiron. Flatiron will pay bond premium up to 2.0%. Worker's Compensation Waiver of Subrogation required. Please contact Flatiron for bonding and insurance requirements, or if any other assistance is needed. Quotations must be valid for same duration as specified by owner for contract award. Plans, specifications may be downloaded for free from the Caltrans website or may be reviewed at our office by appointment only. Access to the Flatiron ftp site for project plans and specs can also be granted by email request to: llsimon@flatironcorp.com Flatiron will work cooperatively with Subcontractors and suppliers for all bid items you are licensed and qualified to perform. Non-DBE Subs/Suppliers: You will be expected to carry a proportionate percentage of 2nd-tier DBE goal participation with your quote. 2nd-tier DBE goal participation will be evaluated with your price. Flatiron is signatory to the Operating Engineers, Laborers, Carpenters, Cement Masons and Pile Drivers Unions. Any non-signatory subs will be required to sign an agreement for trades covered under our current union agreements.

RETURN SECTION

DBE Goodfaith Inc.

Good Faith Transaction Log

You can use this page to fax back your response on whether you will bid on this project or not to the following fax number: 707-746-1603

[✓] Yes, we will send a fax quote by bid date.
[ ] No, we are not interested.
[ ] Interested. Would like more information. Please contact us at _____.

09/17/2013 14:08 530-223-9222 ST RHOADES CONST PAGE 03

CALIFORNIA UNIFIED CERTIFICATION PROGRAM
DISADVANTAGED BUSINESS ENTERPRISE CERTIFICATE

S.T. RHOADES CONSTRUCTION, INC.

8585 Commercial Way
REDDING, CA 96002

Owner: STEVE TYLER RHOADES
Business Structure: CORPORATION

This certificate acknowledges that said firm is approved by the California Unified Certification Program (CUCP) as a Disadvantaged Business Enterprise (DBE) as defined by the U.S. Department of Transportation (DOT) CFR 49 Part 26, as may be amended, for the following NAICS codes:

NAICS Code(s) * Indicates primary NAICS code

* 237310 Highway, Street, and Bridge Construction
238110 Poured Concrete Foundation and Structure Contractors
238910 Site Preparation Contractors
237110 Water and Sewer Line and Related Structures Construction
237990 Other Heavy and Civil Engineering Construction

Work Category Code(s)

C1201	TRAFFIC CONTROL SYSTEM	C1901	ROADWAY EXCAVATION
C1910	GRADING	C2066	TEMPORARY EROSION CONTROL
C2201	FINISHING ROADWAY	C3910	PAVING ASPHALT (ASPHALT CONCRETE)

Licenses

A General Engineering Contractor
C31 Construction Zone Traffic Control Contractor

CERTIFYING AGENCY:
DEPARTMENT OF TRANSPORTATION
1823 14TH STREET
SACRAMENTO, CA 95811 0000
(916) 324-1700

UCP Firm Number : 37693

CUCP OFFICER

January 12, 2012

INVITATION TO BID

Good Faith Solicitation Fax

From	Flatiron West Inc	[redacted] SERRATO INC
CONTACT NAME	Lillian Simon	Phone Number :9259578184
ADDRESS	2100 Goodyear Road	Fax Number :9259578121
	Benicia, California, 94510	Date :9/16/2013 12:20 PM
Phone	707-742-6000	
Fax	707-748-1603	

405

This is a Fax solicitation for projects by DBE Goodfaith Inc. on behalf of our client Flatiron West Inc

For additional information about minority participation projects, visit http://www.dbegoodfaith.com

Focus Ad

Flatiron West Inc is Seeking Qualified DBE

BID DUE DATE :	10/01/2013 at 02:00 P.M
BID No :	01-479404
PROJECT NAME :	Rte 199 Gasquet
AGENCY NAME :	Caltrans
PROJECT CITY/COUNTY :	Gasquet
PROJECT STATE :	California

PROJECT DETAILS :

Construction on State Highway in Del Norte County 7 miles North of Gasquet at various locations from 0.6 Mile North of Middle Fork Smith River Bridge 01-0018 to 0.8 Mile North of Middle Fork Smith River Bridge 01-0016. We are soliciting quotes for the following items of work, including, but not limited to: CAS/Roadway Signs, Bridge Demo, Clear & Grub, Erosion Control, AC Paving, Cold Plane AC, CIDH, Joint Seal Assembly, Rebar, Tie Down Anchors, AC Dike and Curbs, Underground Utilities, Metal Railing, MBGR, Bridge Concrete Barrier, Striping, Electrical, Minor Concrete, Micropiles, Aggregates, Ready Mix Concrete, Concrete Pumping, Steel Beams, Underground Pulpe Products (APC, CSP & PVC), Misc. Iron and Steel, Misc. Metals, Trucking, SWPP Plan, SWPPP Materials, Lead Compliance Plan, Geotextile Materials, Bridge Bearings, Underground Precast, Street Sweeping, Traffic Control, Arborist Services and Biologist Services. Non-DBE Subs/Suppliers: You will be expected to carry a proportionate percentage of 2nd-tier participation with your quote. 2nd-tier participation will be evaluated with your price. 100% performance and payment bonds will be required for the full amount of the subcontract price. By submitting a price quote to Flatiron, subcontractors and suppliers bidder affirms that they have carefully examined ALL the bidding/contract documents/Addenda and that from his/her own investigation, they have satisfied themselves as to the nature and location of the work. Please contact Flatiron West for any assistance to this solicitation, including obtaining bonding, insurance, equipment, materials and/or supplies. Please provide subcontractor and supplier quotes as early as possible to enable our estimators to perform a thorough evaluation of all quotes received. Flatiron's listing of a Subcontractor in its bid submittal to any agency is not to be construed as an acceptance of all of the Subcontractors conditions or exceptions included with Subcontractors price quotes. Quotations will be broken down into comparable packages as reasonably necessary. Quotations must be valid for the same duration as specified by the Owner for Contract Award. Flatiron is signatory to Operating Engineers, Laborers, Ironworkers, Cement Masons, Carpenters and Pile Drivers Unions. Any non-signatory subcontractors will be required to sign an agreement for trades covered under our union agreements. Flatiron intends to work cooperatively with subcontractors and suppliers for all bid items you are licensed and qualified to perform. Bid items can be split to facilitate participation from all certified firms. Flatiron West will pay for bond premium up to 2%. Subcontractors must possess a current contractors license, insurance and workers compensation coverage meeting Flatiron's requirements and will be required to sign the standard Flatiron Subcontract Agreement. A copy of the insurance requirements and agreement can be obtained by contacting the Estimating Administrator. Please contact Flatiron for any assistance required by your firm. Project documents are available for free download on the Caltrans Office Engineer website at the following link http://www.dot.ca.gov/hq/esc/oe/project_ads_addenda/01/01-479404/ Plans, specifications and project requirements may be reviewed at our office by appointment only. Plans and specs are also available in local plan rooms. Email: Lisimon@flatironcorp.com for appointment to view/access plans and specs in our office.

100% performance and payment bonds by an admitted surety will be required for the full amount of the subcontract bid price. Bonds are subject to approval by Flatiron. Flatiron will pay bond premium up to 2.0%. Worker's Compensation Waiver of Subrogation required. Please contact Flatiron for bonding and insurance requirements, or if any other assistance is needed. Quotations must be valid for same duration as specified by owner for contract award. Plans, specifications may be downloaded for free from the Caltrans website or may be reviewed at our office by appointment only. Access to the Flatiron ftp site for project plans and specs can also be granted by email request to: lisimon@flatironcorp.com Flatiron will work cooperatively with Subcontractors and suppliers for all bid items you are licensed and qualified to perform. Non-DBE Subs/Suppliers: You will be expected to carry a proportionate percentage of 2nd-tier DBE goal participation with your quote. 2nd-tier DBE goal participation will be evaluated with your price. Flatiron is signatory to the Operating Engineers, Laborers, Carpenters, Cement Masons and Pile Drivers Unions. Any non-signatory subs will be required to sign an agreement for trades covered under our current union agreements.

RETURN SECTION

You can use this page to fax back your response on whether you will bid on this project or not to the

BIDSYNC

CALIFORNIA PROFILE

BidSync Supplier Name	S.T.Rhoades Construction Inc.	Supplier Number	1247344
Legal Business Name	S.T.Rhoades Construction Inc.	DBA Business Name	S.T.Rhoades Construction Inc.
Address	P.O. Box 494520 REDDING, CA 96049	Phone	(530) 223-9322
		FAX	(530) 223-9222
Email	strhoades@hotmail.com		
Number of Employees	14		
Business Types	Construction		
Service Areas	Alpine, Amador, Butte, Colusa, Del Norte, El Dorado, Glenn, Humboldt, Inyo, Lake, Lassen, Mendocino, Modoc, Mono, Nevada, Placer, Plumas, Sacramento, Shasta, Sierra, Siskiyou, Sutter, Tehama, Trinity, Yolo, Yuba,		
Keywords	paving grading excavating trenching drainage fence concrete sidewalks curb&gutter adaramps culverts retainingwalls valleygutters removereplaceAC removereplacePCC boxculverts drainageinlets sloperepair slideremoval remodelbuildings slabs footings siteprep		
Construction License Types	A - General Engineering C-31 - Construction Zone Traffic Control Contractor		
Classifications	721110 - Single family dwelling construction services 721210 - New industrial building and warehouse construction services 721211 - Commercial and office building construction services 721212 - Agricultural building construction services 721410 - Highway and road construction services 721411 - Infrastructure building and surfacing and paving services 721412 - Marine construction services 721413 - Athletic and recreational facility construction service 721414 - Detention facility construction and repair services 721415 - Land preparation services 721416 - Mass transit system construction services 721511 - Plumbing construction services 721523 - Carpentry services 721526 - Roofing and siding and sheet metal services 721527 - Concrete installation and repair services 721531 - Athletic and recreational facility construction services 721537 - Parking facility construction and equipment installation and maintenance and repair services 721539 - Building site preparation services		
View Options	View Application		
Edit Options	Amend Application | Register as Disabled Veteran Business Enterprise (DVBE)		

Active Certifications

Register as Disabled Veteran Business Enterprise (DVBE)

TYPE	STATUS	STATUS DATE	FROM	TO	ACTIONS
SB (Micro)	Approved	Feb 2, 2012	Feb 2, 2012	Feb 28, 2014	

Certification History

TYPE	STATUS	STATUS DATE	FROM	TO
SB (Micro)	Expired	Feb 2, 2012	Mar 19, 2010	Mar 31, 2012
SB (Micro)	Expired	Mar 19, 2010	Apr 4, 2009	Apr 29, 2010

Customer Support - vendorsupport@bidsync.com or 1-800-990-9339
Copyright © 1999-2011 - BidSync, LLC. All rights reserved.

Section 6

Provide Project Information

FLATIRON
2100 Goodyear Rd. Benicia, CA 94510
TEL: (707) 742-6000 ESTIMATING FAX: (707) 746-1603
AN EQUAL OPPORTUNITY EMPLOYER

INVITATION TO BID Date: 9/20/2013

FLATIRON is requesting quotes from certified Disadvantaged Business Enterprises (DBE) Subcontractor and Supplier firms for:

PROJECT INFORMATION:

Bid Date:	**October 1, 2013 at 2:00 PM**
Project Description:	**Caltrans – Rte 199 Gasquet, Smith River Bridge**
Contract No.:	**01-479404**
Project Location:	**Gasquet, CA**
Engineer's Estimate:	**$11,700,000**
Project Goal:	**DBE Goal – 8%**

This project has participation opportunities for DBE Subcontractors and Suppliers for the following items of work, but not limited to:

CAS/Roadway Signs, Bridge Demo, Clear & Grub, Erosion Control, AC Paving, Cold Plane AC, CIDH, Joint Seal Assembly, Rebar, Tie Down Anchors, AC Dike and Curbs, Underground Utilities, Metal Railing, MBGR, Bridge Concrete Barrier, Striping, Electrical, Minor Concrete, Micropiles, Aggregates, Ready Mix Concrete, Concrete Pumping, Steel Beams, Underground Pipe Products (APC, CSP & PVC), Misc. Iron and Steel, Misc. Metals, Trucking, SWPP Plan, SWPPP Materials, Lead Compliance Plan, Geotextile Materials, Bridge Bearings, Underground Precast, Street Sweeping, Traffic Control, Arborist Services and Biologist Services

Will you Bid to Flatiron? :	**Yes**		**No**
Any Info or assistance needed from Flatiron?:			
YOUR Company Name			

PLEASE FAX THIS FORM BACK to (707) 746-1603 OR SEND EMAIL RESPONSE TO Lisimon@flatironcorp.com CONFIRMING WHETHER YOUR COMPANY WILL BID.

To view plans and specs on the Flatiron FTP site, contact Lillian Simon by email request for access at Lisimon@flatironcorp.com Digital Plans/Specs are also available free of charge from the Caltrans Office Engineer website at the following link: http://www.dot.ca.gov/hq/esc/oe/project_ads_addenda/01/01-479404/

Subcontractors must separate material and labor components of your quote/bid.

Performance & Payment Bonds by admitted surety, naming Flatiron as the obligee, in full amount of the subcontractor's bid, subject to approval by Flatiron are required. Bonding assistance is available. Flatiron will pay bond premium up to 2.0%. Worker's Compensation Waiver of Subrogation is required. Please contact Flatiron for bonding and insurance requirements, or if any other assistance is needed. Quotations must be valid for same duration as specified by owner for contract award. Subcontractors must abide by the terms of the contract documents for this project.

Flatiron contact info: Attn: Lillian Simon Tel #707-742-6000 Email: Lisimon@flatironcorp.com

Simon, Lillian

From: Simon, Lillian
Sent: Friday, September 20, 2013 5:12 PM
To: Simon, Lillian
Subject: Flatiron - Invitation to Bid - Caltrans Rte 199 Gasquet - Smith River Bridge - Contract 01-479404
Attachments: Invitation to Bid.pdf

Importance: High

Ladies and Gentlemen,

Please see the attached Solicitation/Invitation to Bid Notice for Caltrans Rte 199 Gasquet, Smith River Bridge Project. Please respond with a YES or NO bid by FAX or EMAIL.

We are seeking DBE firm participation to assist us in achieving the 8% goal.

Please contact me if you are interested in bidding on this project or need any assistance with bonding, insurance or other projects needs to facilitate your participation.

Thank you,

Lil

Lillian Simon
Estimating Administrator
Western Region

Flatiron West Inc.
2100 Goodyear Road
Benicia, CA 94510
707-742-6000 **OFFICE**
707-742-6053 **DESK PHONE**
707-746-0849 **FAX**
408-690-6857 **CELL PHONE**
www.flatironcorp.com

Build the Best. Be the Best.

bentancourtbros@sbcglobal.net; weterdown@hotmail.com; roberto@terrawestinc.com; michelle@trafficdevelopmentservices.com; dmmerc@aol.com; rogerbrowninc@gmail.com; bvalentine@valentinecorp.com; ct@ctconcretecutting.com; cjw@wierconstruction.com; praisetime7@yahoo.com; beckim76@hotmail.com; rdconst69@netzero.com; jebeador@beador.com; bt@pattersontaber.com; lrobbins@kapelconstruction.com; pattielaine@cox.net; hudcynth@gmail.com; javier@romero-gec.com; danbushinc@earthlink.net; mconrad@sapperwest.com; cindymorello@yahoo.com; gilardoni@att.net; falconconstruction@yahoo.com; indstructures@gmail.com; mcsnai@sbcglobal.net; cencalconstruction@ymail.com; hildafox@cwfoxconstruction.com; holmridge@snowcrest.net; phillipsexcavatinginc@frontiernet.net; ahoy1@frontiernet.net; marlene@roadwayeng.com; bids@anoziracorp.com; info@masteinerconst.com; omar@stantonutilities.com; JMBSGEM@GMAIL.COM; dale@dravespipeline.com; tdudley@innovativeconcrete.org; hod@cooperconcrete.net; shelleya@calvalleyconstruction.com; sjdinc@att.net; ryazdi05@gmail.com; ron@rljohnsonlompoc.com; magdaveassoc@yahoo.com; brendan.dailey@vet-corps.com; dhamilton@teeheeengineering.com; admin@bwatkin.com; salini@proseservices.net; rakaninc@gmail.com; reberconstruction@comcast.net; fred@kavehinc.com; seanwarrensmith@comcast.net; mcclurejoel@sbcglobal.net; Rebecca@Payco.Biz; grondinconstruction@msn.com; jabrecontracting@aol.com; brian@slsdvbe.com; cindymorello@yahoo.com; andy@compav.com; dmcontractinginc63@yahoo.com; bill@wgconstructioninc.com; kitchellconstruction@gmail.com; rbrown@rbrownconstruction.net; lionel@lmjconstructioninc.com; Contact@KORMXINC.COM; easterveteransforever@yahoo.com; c.rodriguez@emoiltransport.com; ryan@rpriceconstruction.com; ahighwayman@verizon.net

REQUEST FOR CERTIFIED DISADVANTAGED BUSINESS ENTERPRISES (DBE GOAL 8%)
SUBCONTRACTORS AND SUPPLIERS FOR:

Construction on State Highway in Del Norte County
7 miles North of Gasquet at various locations from 0.5 Mile North of Middle Fork Smith Bridge 01-0019 to 0.8 Mile North of Middle Fork Smith River Bridge 01-0016
Caltrans Contract 01-479404

BID DATE: OCTOBER 1, 2013 AT 2:00 PM

Items of work available but not limited to: CAS/Roadway Signs, Bridge Demo, Clear & Grub, Erosion Control, AC Paving, Cold Plane AC, CIDH, Joint Seal Assembly, Rebar, Tie Down Anchors, AC Dike and Curbs, Underground Utilities, Metal Railing, MBGR, Bridge Concrete Barrier, Striping, Electrical, Minor Concrete, Micropiles, Aggregates, Ready Mix Concrete, Concrete Pumping, Steel Beams, Underground Pipe Products (APC, CSP & PVC), Misc. Iron and Steel, Misc. Metals, Trucking, SWPP Plan, SWPPP Materials, Lead Compliance Plan, Geotextile Materials, Bridge Bearings, Underground Precast, Street Sweeping, Traffic Control, Arborist Services and Biologist Services.

Non-DBE Subs/Suppliers: You will be expected to carry a proportionate percentage of 2nd-tier DBE goal participation with your quote. 2nd-tier DBE goal participation will be evaluated with your price.

100% performance and payment bonds will be required for the full amount of the subcontract price. By submitting a price quote to Flatiron, bidders affirm they have carefully examined ALL the bidding/contract documents/Addenda and from his/her own investigation, they have satisfied themselves as to the nature and location of the work. Please contact Flatiron West for any assistance to this solicitation, including obtaining bonding, insurance, equipment, materials and/or supplies. Please provide subcontractor/supplier quotes as early as possible to enable our estimators to perform a thorough evaluation of all quotes received. Flatiron's listing of a Subcontractor in its bid submittal to any agency is not to be construed as an acceptance of all of the Subcontractors conditions or exceptions included with Subcontractors price quotes. Quotations will be broken down into comparable packages as reasonably necessary. Quotations must be valid for the same duration as specified by the Owner for Contract Award. Flatiron is signatory to Operating Engineers, Laborers, Ironworkers, Cement Masons, Carpenters and Pile Drivers Unions. Any non-signatory subcontractors will be required to sign an agreement for trades covered under our union agreements. Flatiron intends to work cooperatively with subcontractors and suppliers for all bid items you are licensed and qualified to perform. Bid items can be split to facilitate participation from all certified firms. Flatiron will pay for bond premium up to 2%. Subcontractors must possess a current contractors license, insurance and workers compensation coverage meeting Flatiron's requirements and will be required to sign the standard Flatiron Subcontract Agreement. A copy of the insurance requirements and agreement can be obtained by contacting the Estimating Administrator. Project documents are available for free download on the Caltrans Office Engineer website at the following link http://www.dot.ca.gov/hq/esc/oe/project_ads_addenda/01/01-479404/ Plans & specs may be viewed at our office by appointment only. Plans/Specs are also available in local plan rooms. Email: Lsimon@flatironcorp.com for appointment to view/access plans and specs in our office.

FLATIRON WEST INC.
2100 Goodyear Rd., Benicia, CA 94510
Phone 707-742-6000 Bid Fax 707-746-1603
Email quotes to: FWNCBID@flatironcorp.com

An Equal Opportunity Employer

Today's Opportunities
ADVERTISING PROOF
DAILY CONSTRUCTION SERVICE®
Reed Construction Data

Advertising
P.O. Box 1748
Glen Ellen, CA 95442

Contact: Vikki D'Armiento
800-242-9747 • Fax: 800-850-9009

CLIENT: Flatiron West, Inc.

To : Lillian S.

SIZE: 9" x 10 Days = 90"

Run Dates: 9/17 thru 9/30 2013
No 7/4 or 7/5 issue dates

RATE: $588.

TERMS: Net 30 days from Invoice Date.

SPECIAL INSTRUCTIONS:

APPROVAL: Please publish the attached advertisement in Daily Construction Service, Northern California Edition, per terms and conditions above. I have reviewed the ad copy and have marked any necessary corrections.

OK?

Signed: Lil

Date: 9/16/13

CLASSIFIEDS

REQUEST FOR CERTIFIED DISADVANTAGED BUSINESS ENTERPRISES (DBE GOAL 8%)
SUBCONTRACTORS AND SUPPLIERS FOR:

Construction on State Highway in Del Norte County
7 miles North of Gasquet at various locations from 0.5 Mile North of Middle Fork Smith Bridge 01-0019 to 0.8 Mile North of Middle Fork Smith River Bridge 01-0016
Caltrans Contract 01-479404

BID DATE: OCTOBER 1, 2013 AT 2:00 PM

Items of work available but not limited to: CAS/Roadway Signs, Bridge Demo, Clear & Grub, Erosion Control, AC Paving, Cold Plane AC, CIDH, Joint Seal Assembly, Rebar, Tie Down Anchors, AC Dike and Curbs, Underground Utilities, Metal Railing, MBGR, Bridge Concrete Barrier, Striping, Electrical, Minor Concrete, Micropiles, Aggregates, Ready Mix Concrete, Concrete Pumping, Steel Beams, Underground Pipe Products (APC, CSP & PVC), Misc. Iron and Steel, Misc. Metals, Trucking, SWPP Plan, SWPPP Materials, Lead Compliance Plan, Geotextile Materials, Bridge Bearings, Underground Precast, Street Sweeping, Traffic Control, Arborist Services and Biologist Services.

Non-DBE Subs/Suppliers: You will be expected to carry a proportionate percentage of 2nd-tier DBE goal participation with your quote. 2nd-tier DBE goal participation will be evaluated with your price.

100% performance and payment bonds will be required for the full amount of the subcontract price. By submitting a price quote to Flatiron, bidders affirm they have carefully examined ALL the bidding/contract documents/Addenda and from his/her own investigation, they have satisfied themselves as to the nature and location of the work. Please contact Flatiron West for any assistance to this solicitation, including obtaining bonding, insurance, equipment, materials and/or supplies. Please provide subcontractor/supplier quotes as early as possible to enable our estimators to perform a thorough evaluation of all quotes received. Flatiron's listing of a Subcontractor in its bid submittal to any agency is not to be construed as an acceptance of all of the Subcontractors conditions or exceptions included with Subcontractors price quotes. Quotations will be broken down into comparable packages as reasonably necessary. Quotations must be valid for the same duration as specified by the Owner for Contract Award. Flatiron is signatory to Operating Engineers, Laborers, Ironworkers, Cement Masons, Carpenters and Pile Drivers Unions. Any non-signatory subcontractors will be required to sign an agreement for trades covered under our union agreements. Flatiron intends to work cooperatively with subcontractors and suppliers for all bid items you are licensed and qualified to perform. Bid items can be split to facilitate participation from all certified firms. Flatiron will pay for bond premium up to 2%. Subcontractors must possess a current contractors license, insurance and workers compensation coverage meeting Flatiron's requirements and will be required to sign the standard Flatiron Subcontract Agreement. A copy of the insurance requirements and agreement can be obtained by contacting the Estimating Administrator. Project documents are available for free download on the Caltrans Office Engineer website at the following link http://www.dot.ca.gov/hq/esc/oe/project_ads_addenda/01/01-479404/ Plans & specs may be viewed at our office by appointment only. Plans/Specs are also available in local plan rooms. Email: Lisimon@flatironcorp.com for appointment to view/access plans and specs in our office.

FLATIRON WEST INC.
2100 Goodyear Rd., Benicia, CA 94510
Phone 707-742-6000 Bid Fax 707-746-1603
Email quotes to: FWNCBID@flatironcorp.com
An Equal Opportunity Employer

BUSINESS IS GOOD...
BUT IT COULD BE BETTER!!!

Daily Construction Service®
can help make your business more profitable. DCS gives you daily access to:

- Bid Items
- Low Bid Unit Prices
- Weekly Bid Calendar
- Monthly Low Bid Index
- Paid Sub-Bids Wanted Ads
- Classified Opportunities
- Legal Advertisements

(800) 678-1263

Customer Care: 800.424.3996 | customercare@reedbusiness.com
© 2013 Reed Construction Data. All Rights Reserved.

FILE COPY

PUBLICATION AFFIDAVIT
DECLARATION OF PUBLICATION

STATE OF CALIFORNIA

FILED

Suzie Davidson /Art Director

REQUEST FOR CERTIFIED DISADVANTAGED BUSINESS ENTERPRISES (DBE) SUBCONTRACTORS AND SUPPLIERS FOR:

Construction on State Highway in Del Norte County 7 miles North of Gasquet at Various Locations from 0.5 Mile North of Middle Fork Smith River Bridge 01-0019 to 0.8 Mile North of Middle Fork Smith River Bridge 01-0016
BID DATE: OCTOBER 1, 2013 AT 2:00 PM

We are soliciting quotes for the following items of work, including, but not limited to: CAS/Roadway Signs, Bridge Demo, Clear & Grub, Erosion Control, AC Paving, Cold Plane AC, CIDH, Joint Seal Assembly, Rebar, Tie Down Anchors, AC Dike and Curbs, Underground Utilities, Metal Railing, MBGR, Bridge Concrete Barrier, Striping, Electrical, Minor Concrete, Micropiles, Aggregates, Ready Mix Concrete, Concrete Pumping, Steel Beams, Underground Pipe Products (APC, CSP & PVC), Misc. Iron and Steel, Misc. Metals, Trucking, SWPP Plan, SWPPP Materials, Lead Compliance Plan, Geotextile Materials, Bridge Bearings, Underground Precast, Street Sweeping, Traffic Control, Arborist Services and Biologist Services.
DBE GOAL 8%

Non-DBE Subs/Suppliers: You will be expected to carry a proportionate percentage of 2nd -tier participation with your quote. 2nd -tier participation will be evaluated with your price.

100% performance and payment bonds will be required for the full amount of the subcontract price. By submitting a price quote to Flatiron, subcontractors and suppliers bidder affirms that they have carefully examined ALL the bidding/contract documents/Addenda and that from his/her own investigation, they have satisfied themselves as to the nature and location of the work.; Please contact Flatiron West for any assistance to this solicitation, including obtaining bonding, insurance, equipment, materials and/or supplies. Pleasc provide subcontractor and supplier quotes as early as possible to enable our estimators to perform a thorough evaluation of all quotes received. Flatiron's listing of a Subcontractor in its bid submittal to any agency is not to be construed as an acceptance of all of the Subcontractors conditions or exceptions included with Subcontractors price quotes. Quotations will be broken down into comparable packages as reasonably necessary. Quotations must be valid for the same duration as specified by the Owner for Contract Award. Flatiron is signatory to Operating Engineers, Laborers, Ironworkers, Cement Masons, Carpenters and Pile Drivers Unions. Any non-signatory subcontractors will be required to sign an agreement for trades covered under our union agreements. Flatiron intends to work cooperatively with subcontractors and suppliers for all bid items you are licensed and qualified to perform. Bid items can be split to facilitate participation from all certified firms. Flatiron West will pay for bond premium up to 2%. Subcontractors must possess a current contractors license, insurance and workers compensation coverage meeting Flatiron's requirements and will be required to sign the standard Flatiron Subcontract Agreement. A copy of the insurance requirements and agreement can be obtained by contacting the Estimating Administrator. Please contact Flatiron for any assistance required by your firm.

Project documents are available for free download on the Caltrans Office Engineer website at the following link http://www.dot.ca.gov/hq/esc/oe/project_ads_addenda/01/01-479404/. Plans, specifications and project requirements may be reviewed at our office by appointment only. Plans and specs are also available in local plan rooms. Email: lisimon@flatironcorp.com for appointment to view/access plans and specs in our office.

FLATIRON WEST, INC.
2100 Goodyear Rd., Benicia, CA 94510
Phone (707) 742-6000 Fax (707) 746-1603
Email quotes to: FWNCBID@flatironcorp.com
An Equat Opportunity Employer

The undersigned declares:

I am over the age of 18 years and a citizen of the United States. I am not a party to and have no interest in this matter. I am principal clerk of the publisher of the Construction Up-Date, Inc, and Minority Bidders Bulletin, a trade/ focus publication in the City of San Diego, the County of San Diego, and the State of California. This notice, a true copy hereon, was published on the below date(s):

I declare under penality of perjury that the foregoing is true and correct.
Executed at San Diego, California

Suzie Davidson
signature

CONSTRUCTION UP-DATE INC.

DATES PUBLISHED

Minority Bidders Bulletin C.U. Inc.'s

9/19/13, 9/26/13
TRADE PUBLICATION

9/23/13, 9/30/13
FOCUS PUBLICATION

ALSO DISPLAYED ON WEB SITE @ *http://www.goodfaitheffort.com*

16885 W. Bernardo Dr., Suite 335, San Diego, CA 92127
Phone Number (858) 487-2600
Fax Number (858) 487-3500

REQUEST FOR CERTIFIED DISADVANTAGED BUSINESS ENTERPRISES (DBE) SUBCONTRACTORS AND SUPPLIERS FOR:

Construction on State Highway in Del Norte County 7 miles North of Gasquet at Various Locations from 0.5 Mile North of Middle Fork Smith River Bridge 01-0019 to 0.8 Mile North of Middle Fork Smith River Bridge 01-0016
BID DATE: OCTOBER 1, 2013 AT 2:00 PM

We are soliciting quotes for the following items of work, including, but not limited to: CAS/Roadway Signs, Bridge Demo, Clear & Grub, Erosion Control, AC Paving, Cold Plane AC, CIDH, Joint Seal Assembly, Rebar, Tie Down Anchors, AC Dike and Curbs, Underground Utilities, Metal Railing, MBGR, Bridge Concrete Barrier, Striping, Electrical, Minor Concrete, Micropiles, Aggregates, Ready Mix Concrete, Concrete Pumping, Steel Beams, Underground Pipe Products (APC, CSP & PVC), Misc. Iron and Steel, Misc. Metals, Trucking, SWPP Plan, SWPPP Materials, Lead Compliance Plan, Geotextile Materials, Bridge Bearings, Underground Precast, Street Sweeping, Traffic Control, Arborist Services and Biologist Services.

DBE GOAL 8%

Non-DBE Subs/Suppliers: You will be expected to carry a proportionate percentage of 2nd -tier participation with your quote. 2nd -tier participation will be evaluated with your price.

100% performance and payment bonds will be required for the full amount of the subcontract price. By submitting a price quote to Flatiron, subcontractors and suppliers bidder affirms that they have carefully examined ALL the bidding/contract documents/Addenda and that from his/her own investigation, they have satisfied themselves as to the nature and location of the work.; Please contact Flatiron West for any assistance to this solicitation, including obtaining bonding, insurance, equipment, materials and/or supplies. Please provide subcontractor and supplier quotes as early as possible to enable our estimators to perform a thorough evaluation of all quotes received. Flatiron's listing of a Subcontractor in its bid submittal to any agency is not to be construed as an acceptance of all of the Subcontractors conditions or exceptions included with Subcontractors price quotes. Quotations will be broken down into comparable packages as reasonably necessary. Quotations must be valid for the same duration as specified by the Owner for Contract Award. Flatiron is signatory to Operating Engineers, Laborers, Ironworkers, Cement Masons, Carpenters and Pile Drivers Unions. Any non-signatory subcontractors will be required to sign an agreement for trades covered under our union agreements. Flatiron intends to work cooperatively with subcontractors and suppliers for all bid items you are licensed and qualified to perform. Bid items can be split to facilitate participation from all certified firms. Flatiron West will pay for bond premium up to 2%. Subcontractors must possess a current contractors license, insurance and workers compensation coverage meeting Flatiron's requirements and will be required to sign the standard Flatiron Subcontract Agreement. A copy of the insurance requirements and agreement can be obtained by contacting the Estimating Administrator. Please contact Flatiron for any assistance required by your firm.

Project documents are available for free download on the Caltrans Office Engineer website at the following link http://www.dot.ca.gov/hq/esc/oe/project_ads_addenda/01/01-479404/. Plans, specifications and project requirements may be reviewed at our office by appointment only. Plans and specs are also available in local plan rooms. Email: lisimon@flatironcorp.com for appointment to view/access plans and specs in our office.

FLATIRON WEST, INC.
2100 Goodyear Rd., Benicia, CA 94510
Phone (707) 742-6000 Fax (707) 746-1603
Email quotes to: FWNCBID@flatironcorp.com
An Equal Opportunity Employer

FILE COPY

PUBLICATION AFFIDAVIT
DECLARATION OF PUBLICATION

STATE OF CALIFORNIA

FILED

Suzie Davidson /Art Director

REQUEST FOR CERTIFIED DISADVANTAGED BUSINESS ENTERPRISES (DBE) SUBCONTRACTORS AND SUPPLIERS FOR:

Construction on State Highway in Del Norte County 7 miles North of Gasquet at Various Locations from 0.5 Mile North of Middle Fork Smith River Bridge 01-0019 to 0.8 Mile North of Middle Fork Smith River Bridge 01-0016
BID DATE: OCTOBER 1, 2013 AT 2:00 PM

We are soliciting quotes for the following items of work, including, but not limited to: CAS/Roadway Signs, Bridge Demo, Clear & Grub, Erosion Control, AC Paving, Cold Plane AC, CIDH, Joint Seal Assembly, Rebar, Tie Down Anchors, AC Dike and Curbs, Underground Utilities, Metal Railing, MBGR, Bridge Concrete Barrier, Striping, Electrical, Minor Concrete, Micropiles, Aggregates, Ready Mix Concrete, Concrete Pumping, Steel Beams, Underground Pipe Products (AFC, CSP & PVC), Misc. Iron and Steel, Misc. Metals, Trucking, SWPP Plan, SWPPP Materials, Lead Compliance Plan, Geotextile Materials, Bridge Bearings, Underground Precast, Street Sweeping, Traffic Control, Arborist Services and Biologist Services.

DBE GOAL 8%

Non-DBE Subs/Suppliers: You will be expected to carry a proportionate percentage of 2nd -tier participation with your quote. 2nd -tier participation will be evaluated with your price.

100% performance and payment bonds will be required for the full amount of the subcontract price. By submitting a price quote to Flatiron, subcontractors and suppliers bidder affirms that they have carefully examined ALL the bidding/contract documents/Addenda and that from his/her own investigation, they have satisfied themselves as to the nature and location of the work.; Please contact Flatiron West for any assistance to this solicitation, including obtaining bonding, insurance, equipment, materials and/or supplies. Please provide subcontractor and supplier quotes as early as possible to enable our estimators to perform a thorough evaluation of all quotes received. Flatiron's listing of a Subcontractor in its bid submittal to any agency is not to be construed as an acceptance of all of the Subcontractors conditions or exceptions included with Subcontractors price quotes. Quotations will be broken down into comparable packages as reasonably necessary. Quotations must be valid for the same duration as specified by the Owner for Contract Award. Flatiron is signatory to Operating Engineers, Laborers, Ironworkers, Cement Masons, Carpenters and Pile Drivers Unions. Any non-signatory subcontractors will be required to sign an agreement for trades covered under our union agreements. Flatiron intends to work cooperatively with subcontractors and suppliers for all bid items you are licensed and qualified to perform. Bid items can be split to facilitate participation from all certified firms. Flatiron West will pay for bond premium up to 2%. Subcontractors must possess a current contractors license, insurance and workers compensation coverage meeting Flatiron's requirements and will be required to sign the standard Flatiron Subcontract Agreement. A copy of the insurance requirements and agreement can be obtained by contacting the Estimating Administrator. Please contact Flatiron for any assistance required by your firm.

Project documents are available for free download on the Caltrans Office Engineer website at the following link http://www.dot.ca.gov/hq/esc/oe/project_ads_addenda/01/01-4794O4/. Plans, specifications and project requirements may be reviewed at our office by appointment only. Plans and specs are also available in local plan rooms. Email: lisimon@flatironcorp.com for appointment to view/access plans and specs in our office.

FLATIRON WEST, INC.
2100 Goodyear Rd., Benicia, CA 94510
Phone (707) 742-6000 Fax (707) 746-1603
Email quotes to: FWNCBID@flatironcorp.com
An Equal Opportunity Employer

The undersigned declares:

I am over the age of 18 years and a citizen of the United States. I am not a party to and have no interest in this matter. I am principal clerk of the publisher of the Construction Up-Date, Inc, and Minority Bidders Bulletin, a trade/ focus publication in the City of San Diego, the County of San Diego, and the State of California. This notice, a true copy hereon, was published on the below date(s):

I declare under penality of perjury that the foregoing is true and correct.
Executed at San Diego, California

Suzie Davidson
signature

DATES PUBLISHED

CONSTRUCTION UP-DATE INC.

9/19/13, 9/26/13
TRADE PUBLICATION

Minority Bidders Bulletin

9/23/13, 9/30/13
FOCUS PUBLICATION

ALSO DISPLAYED ON WEB SITE @ *http://www.goodfaitheffort.com*

16885 W. Bernardo Dr., Suite 335, San Diego, CA 92127
Phone Number (858) 487-2600
Fax Number (858) 487-3500

DBE GoodFaith Inc.
P. O. Box 521,
Newark, CA 94560
T: (877) 802-3394
F: (510) 751-0780
info@dbegoodfaith.com
www.dbegoodfaith.com

Receipt - Transaction #0

We thank Flatiron West Inc for choosing DBE GoodFaith Inc. to assist in the recruitment of socially and economically disadvantaged businesses (DBE, MBE, WBE, DVBEs, UDBEs, & SBEs, etc.) for your contract. All solicitations are conducted in good faith. We declare under penalty of perjury that all documentation is true and correct.

Transaction Date & Time: 9/16/2013 11:39:03 AM

Estimator Name: Jeff Wells

Awarding Agency: Caltrans

Project Name: Rte 199 Gasquet

Bid Date & Time: 10/01/2013 02:00 P.M

Service Chosen: Gold Service (Ad, Email, Fax and Phone services)

Amount Paid: $0

PLEASE NOTE:

- All outreach performed by DBE GoodFaith Inc. can be tracked and downloaded from the customers' account homepages.
- All advertisements are published immediately after submission in our online Minority Focus & Trade Journals and run until the bid date listed on the advertisement.
- For Silver and Gold Package transactions, faxes are sent within 3 business-hours after the submission of the advertisement.
- Documentation for Gold Package transactions will not be completed until the completion of the final call on the second call date. DBE GoodFaith Inc. requires a minimum of three (3) business days to process a Gold Package transaction. On Day One (1), DBE GoodFaith Inc. publishes and faxes invitations to bid to the selected recipients. On Day Two (2), DBE GoodFaith Inc. performs the initial calls. On Day Three (3), DBE GoodFaith Inc. performs follow-up calls. If the transaction is submitted less than three (3) business days prior to the bid date, DBE GoodFaith Inc. reserves the right to change the 2nd call date.
- Review the contract's bid documents to ensure that your outreach is in compliance with any and all additional requirements and guidelines established by
  the awarding agency. Regardless of the service package selected, DBE GoodFaith Inc. customers may be required to perform outreach steps beyond what the services we
  provide. DBE GoodFaith Inc. strongly recommends that its customers advertise in other local minority focus outlets and make additional contact with selected and other minority firms to ensure compliance with good faith effort requirements.
- The Terms of Agreement between your company and DBE GoodFaith Inc. can be viewed at www.dbegoodfaith.com.
- If you have any questions or if we can be of further assistance please feel free to contact us via email at info@dbegoodfaith.com.

Thanks again,

DBE GoodFaith Inc.

Ad created on 09/16/2013 and placed on the following publications

http://www.dbegoodfaith.com

http://trade.dbegoodfaith.com

Focus Journal Ad

Published on www.dbegoodfaith.com, 09/16/2013 at 11:18AM

The advertisement published in DBE GoodFaith's Focus Journal runs from the publication date until the bid date listed on the advertisement.

Estimator
Jeff Wells

Project Coordinator
Lillian Simon

Contact Information
2100 Goodyear Road
Benicia, CA
94510
Tel: 707-742-6000
Fax: 707-746-1603

Flatiron West Inc

is seeking qualified DBEs

Project Name
Rte 199 Gasquet

Awarding Agency
Caltrans

Project Location
Gasquet, Del Norte County, District 01, CA

Bid Date & Time
10/01/2013 at 02:00 P.M

Bid/Contract #
01-479404

Project Details
Construction on State Highway in Del Norte County 7 miles North of Gasquet at various locations from 0.5 Mile North of Middle Fork Smith River Bridge 01-0019 to 0.8 Mile North of Middle Fork Smith River Bridge 01-0016. We are soliciting quotes for the following items of work, including, but not limited to: CAS/Roadway Signs, Bridge Demo, Clear & Grub, Erosion Control, AC Paving, Cold Plane AC, CIDH, Joint Seal Assembly, Rebar, Tie Down Anchors, AC Dike and Curbs, Underground Utilities, Metal Railing, MBGR, Bridge Concrete Barrier, Striping, Electrical, Minor Concrete, Micropiles, Aggregates, Ready Mix Concrete, Concrete Pumping, Steel Beams, Underground Puipe Products (APC, CSP & PVC), Misc. Iron and Steel, Misc. Metals, Trucking, SWPP Plan, SWPPP Materials, Lead Compliance Plan, Geotextile Materials, Bridge Bearings, Underground Precast, Street Sweeping, Traffic Control, Arborist Services and Biologist Services. Non-DBE Subs/Suppliers: You will be expected to carry a proportionate percentage of 2nd-tier participation with your quote. 2nd-tier participation will be evaluated with your price. 100% performance and payment bonds will be required for the full amount of the subcontract price. By submitting a price quote to Flatiron, subcontractors and suppliers bidder affirms that they have carefully examined ALL the bidding/contract documents/Addenda and that from his/her own investigation, they have satisfied themselves as to the nature and location of the work. Please contact Flatiron West for any assistance to this solicitation, including obtaining bonding, insurance, equipment, materials and/or supplies. Please provide subcontractor and supplier quotes as early as possible to enable our estimators to perform a thorough evaluation of all quotes received. Flatiron's listing of a Subcontractor in its bid submittal to any agency is not to be construed as an acceptance of all of the Subcontractors conditions or exceptions included with Subcontractors price quotes. Quotations will be broken down into comparable packages as reasonably necessary. Quotations must be valid for the same duration as specified by the Dwner for Contract Award. Flatiron is signatory to Dperating Engineers, Laborers, Ironworkers, Cement Masons, Carpenters and Pile Drivers Unions. Any non-signatory subcontractors will be required to sign an agreement for trades covered under our union agreements. Flatiron intends to work cooperatively with subcontractors and suppliers for all bid items you are licensed and qualified to perform. Bid items can be split to facilitate participation from all certified firms. Flatiron West will pay for bond premium up to 2%. Subcontractors must possess a current contractors license, insurance and workers compensation coverage meeting Flatiron's requirements and will be required to sign the standard Flatiron Subcontract Agreement. A copy of the insurance requirements and agreement can be obtained by

	contacting the Estimating Administrator. Please contact Flatiron for any assistance required by your firm. Project documents are available for free download on the Caltrans Office Engineer website at the following link http://www.dot.ca.gov/hq/esc/oe/project_ads_addenda/01/01-479404/ Plans, specifications and project requirements may be reviewed at our office by appointment only. Plans and specs are also available in local plan rooms. Email: Lisimon@flatironcorp.com for appointment to view/access plans and specs in our office. 100% performance and payment bonds by an admitted surety will be required for the full amount of the subcontract bid price. Bonds are subject to approval by Flatiron. Flatiron will pay bond premium up to 2.0%. Worker's Compensation Waiver of Subrogation required. Please contact Flatiron for bonding and insurance requirements, or if any other assistance is needed. Quotations must be valid for same duration as specified by owner for contract award. Plans, specifications may be downloaed for free from the Caltrans website or may be reviewed at our office by appointment only. Access to the Flatiron ftp site for project plans and specs can also be granted by email request to: lisimon@flatironcorp.com Flatiron will work cooperatively with Subcontractors and suppliers for all bid items you are licensed and qualified to perform. Non-DBE Subs/Suppliers: You will be expected to carry a proportionate percentage of 2nd-tier DBE goal participation with your quote. 2nd-tier DBE goal participation will be evaluated with your price. Flatiron is signatory to the Operating Engineers, Laborers, Carpenters, Cement Masons and Pile Drivers Unions. Any non-signatory subs will be required to sign an agreement for trades covered under our current union agreements.

Trade Journal Ad

Published on www.trade.dbegoodfaith.com, 09/16/2013 at 11:18AM

The advertisement published in DBE GoodFaith's Trade Journal runs from the publication date until the bid date listed on the advertisement.

Trade Journal Ad

Flatiron West Inc is Seeking Qualified DBE

Bid Due Date : 10/01/2013 at 02:00 P.M Bid No : 01-479404

Contact Estimator : Jeff Wells

Project Name	:	Rte 199 Gasquet
Agency Name	:	Caltrans
Project City	:	Gasquet
Project County	:	Del Norte County, District 01
Project State	:	CA
Project Details	:	

Construction on State Highway in Del Norte County 7 miles North of Gasquet at various locations from 0.5 Mile North of Middle Fork Smith River Bridge 01-0019 to 0.8 Mile North of Middle Fork Smith River Bridge 01-0016. We are soliciting quotes for the following items of work, including, but not limited to: CAS/Roadway Signs, Bridge Demo, Clear & Grub, Erosion Control, AC Paving, Cold Plane AC, CIDH, Joint Seal Assembly, Rebar, Tie Down Anchors, AC Dike and Curbs, Underground Utilities, Metal Railing, MBGR, Bridge Concrete Barrier, Striping, Electrical, Minor Concrete, Micropiles, Aggregates, Ready Mix Concrete, Concrete Pumping, Steel Beams, Underground Pulpe Products (APC, CSP & PVC), Misc. Iron and Steel, Misc. Metals, Trucking, SWPP Plan, SWPPP Materials, Lead Compliance Plan, Geotextile Materials, Bridge Bearings, Underground Precast, Street Sweeping, Traffic Control, Arborist Services and Biologist Services. Non-DBE Subs/Suppliers: You will be expected to carry a proportionate percentage of 2nd-tier participation with your quote. 2nd-tier participation will be evaluated with your price. 100% performance and payment bonds will be required for the full amount of the subcontract price. By submitting a price quote to Flatiron, subcontractors and suppliers bidder affirms that they have carefully examined ALL the bidding/contract documents/Addenda and that from his/her own investigation, they have satisfied themselves as to the nature and location of the work. Please contact Flatiron West for any assistance to this solicitation, including obtaining bonding, insurance, equipment, materials and/or supplies. Please provide subcontractor and supplier quotes as early as possible to enable our estimators to perform a thorough evaluation of all quotes received. Flatiron's listing of a Subcontractor in its bid submittal to any agency is not to be construed as an acceptance of all of the Subcontractors conditions or exceptions included with Subcontractors price quotes. Quotations will be broken down into comparable packages as reasonably necessary. Quotations must be valid for the same duration as specified by the Owner for Contract Award. Flatiron is signatory to Dperating Engineers, Laborers, Ironworkers, Cement Masons, Carpenters and Pile Drivers Unions. Any non-signatory subcontractors will be required to sign an agreement for trades covered under our union agreements. Flatiron intends to work cooperatively with subcontractors and suppliers for all bid items you are licensed and qualified to perform. Bid items can be split to facilitate participation from all certified firms. Flatiron West will pay for bond premium up to 2%. Subcontractors must possess a current contractors license, insurance and workers compensation coverage meeting Flatiron's requirements and will be required to sign the standard Flatiron Subcontract Agreement. A copy of the insurance requirements and agreement can be obtained by contacting the Estimating Administrator. Please contact Flatiron for any assistance required by your firm. Project documents are available for free download on the Caltrans Office Engineer website at the following link http://www.dot.ca.gov/hq/esc/oe/project_ads_addenda/01/01-479404/ Plans, specifications and project requirements may be reviewed at our office by appointment only. Plans and specs are also available in local plan rooms. Email: Lisimon@flatironcorp.com for appointment to view/access plans and specs in our office.

Contact Details	:	Lillian Simon 2100 Goodyear Road Benicia, CA 94510 Tel: 707-742-6000 Fax: 707-746-1603

100% performance and payment bonds by an admitted surety will be required for the full amount of the subcontract bid price. Bonds are subject to approval by Flatiron. Flatiron will pay bond premium up to 2.0%. Worker's Compensation Waiver of Subrogation required. Please contact Flatiron for bonding and insurance requirements, or if any other assistance is needed. Quotations must be valid for same duration as specified by owner for contract award. Plans, specifications may be downloaed for free from the Caltrans website or may be reviewed at our office by appointment only. Access to the Flatiron ftp site for project plans and specs can also be granted by email request to: lisimon@flatironcorp.com Flatiron will work cooperatively with Subcontractors and suppliers for all bid items you are licensed and qualified to perform. Non-DBE Subs/Suppliers: You will be expected to carry a proportionate percentage of 2nd-tier DBE goal participation with your quote. 2nd-tier DBE goal participation will be evaluated with your price. Flatiron is signatory to the Operating Engineers, Laborers, Carpenters, Cement Masons and Pile Drivers Unions. Any non-signatory subs will be required to sign an agreement for trades covered under our current union agreements.

Contractor: Flatiron West Inc **Contact:** Lillian Simon
Address: 2100 Goodyear Road Benicia, CA 94510
Phone: 707-742-6000 **Fax:** 707-746-1603 **Email:** lisimon@flatironcorp.com
Services needed: Flatiron West Inc is soliciting for the following items of work, but are not limited to: CS/Roadway Signs, Bridge Demo, Clear & Grub, Erosion Control, AC Paving, Cold Plane AC, CIDH, Joint Seal Assembly, Rebar, Tie Down Anchors, AC Dike and Curbs, Underground Utilities, Metal Railing, MBGR, Bridge Concrete Barrier, Striping, Electrical, Minor Concrete, Micropiles, Aggregates, Ready Mix Concrete, Concrete Pumping, Steel Beams, Underground Puipe Products (APC, CSP & PVC), Misc. Iron and Steel, Misc. Metals, Trucking, SWPP Plan, SWPPP Materials, Lead Compliance Plan, Geotextile Materials, Bridge Bearings, Underground Precast, Street Sweeping, Traffic Control, Arborist Services and Biologist Services.
Requirements: 100% performance and payment bonds will be required for the full amount of the subcontract price. By submitting a price quote to Flatiron, subcontractors and suppliers bidder affirms that they have carefully examined ALL the bidding/contract documents/Addenda and that from his/her own investigation, they have satisfied themselves as to the nature and location of the work. Please contact Flatiron West for any assistance to this solicitation, including obtaining bonding, insurance, equipment, materials and/or supplies. Please provide subcontractor and supplier quotes as early as possible to enable our estimators to perform a thorough evaluation of all quotes received. Flatiron's listing of a Subcontractor in its bid submittal to any agency is not to be construed as an acceptance of all of the Subcontractor?s conditions or exceptions included with Subcontractor?s price quotes. Quotations will be broken down into comparable packages as reasonably necessary. Quotations must be valid for the same duration as specified by the Owner for Contract Award. Flatiron is signatory to Operating Engineers, Laborers, Ironworkers, Cement Masons, Carpenters and Pile Drivers Unions. Any non-signatory subcontractors will be required to sign an agreement for trades covered under our union agreements. Plans, specifications and project requirements may be reviewed at our office by appointment only or plans and specs may also be downloaded on the Caltrans Office Engineer website at no cost. Flatiron West will work cooperatively with Subcontractors and suppliers for all bid items you are licensed and qualified to perform. Bid items can be split to facilitate participation from all certified firms. Flatiron West will pay for bond premium up to 2%. Subcontractors must possess a current contractor?s license, insurance and worker?s compensation coverage meeting Flatiron's requirements and will be required to sign the standard Flatiron Subcontract Agreement. A copy of the insurance requirements and agreement can be obtained by contacting the Estimating Administrator. Flatiron West is an Equal Opportunity Employer. Please contact Flatiron for any assistance required by your firm.
Date posted: 09/16/2013

insurance, and worker's compensation coverage meeting Tidewater's requirements and will be required to sign the standard Tidewater Subcontract Agreement. A copy of the insurance requirements and agreement can be obtained by contacting the Estimator. Plans and specifications are available for viewing at our office located at 16156 Highway 101 South; Brookings, OR 97415. Please call if you need assistance in obtaining bonding, insurance, equipment, materials and/or supplies. Tidewater intends to work cooperatively with all qualified firms seeking work on this project. Tidewater Contractors, Inc is an Equal Opportunity Employer. All Subcontractor and Supplier quotes are required 24 hours prior to the bid date to enable thorough evaluation. Tidewater will consider all bids that are submitted.
Date posted: 09/09/2013

Contractor: Flatiron West Inc **Contact:** Lillian Simon
Address: 2100 Goodyear Road Benicia, CA 94510
Phone: 707-742-6000 **Fax:** 707-746-1603 **Email:** lisimon@flatironcorp.com
Services needed: Flatiron West Inc is soliciting for the following items of work, but are not limited to: CAS/Roadway Signs, Bridge Demo, Clear & Grub, Erosion Control, AC Paving, Cold Plane AC, CIDH, Joint Seal Assembly, Rebar, Tie Down Anchors, AC Dike and Curbs, Underground Utilities, Metal Railing, MBGR, Bridge Concrete Barrier, Striping, Electrical, Minor Concrete, Micropiles, Aggregates, Ready Mix Concrete, Concrete Pumping, Steel Beams, Underground Puipe Products (APC, CSP & PVC), Misc. Iron and Steel, Misc. Metals, Trucking, SWPP Plan, SWPPP Materials, Lead Compliance Plan, Geotextile Materials, Bridge Bearings, Underground Precast, Street Sweeping, Traffic Control, Arborist Services and Biologist Services.
Requirements: 100% performance and payment bonds will be required for the full amount of the subcontract price. By submitting a price quote to Flatiron, subcontractors and suppliers bidder affirms that they have carefully examined ALL the bidding/contract documents/Addenda and that from his/her own investigation, they have satisfied themselves as to the nature and location of the work. Please contact Flatiron West for any assistance to this solicitation, including obtaining bonding, insurance, equipment, materials and/or supplies. Please provide subcontractor and supplier quotes as early as possible to enable our estimators to perform a thorough evaluation of all quotes received. Flatiron's listing of a Subcontractor in its bid submittal to any agency is not to be construed as an acceptance of all of the Subcontractor?s conditions or exceptions included with Subcontractor?s price quotes. Quotations will be broken down into comparable packages as reasonably necessary. Quotations must be valid for the same duration as specified by the Owner for Contract Award. Flatiron is signatory to Operating Engineers, Laborers, Ironworkers, Cement Masons, Carpenters and Pile Drivers Unions. Any non-signatory subcontractors will be required to sign an agreement for trades covered under our union agreements. Plans, specifications and project requirements may be reviewed at our office by appointment only or plans and specs may also be downloaded on the Caltrans Office Engineer website at no cost. Flatiron West will work cooperatively with Subcontractors and suppliers for all bid items you are licensed and qualified to perform. Bid items can be split to facilitate participation from all certified firms. Flatiron West will pay for bond premium up to 2%. Subcontractors must possess a current contractor?s license, insurance and worker?s compensation coverage meeting Flatiron's requirements and will be required to sign the standard Flatiron Subcontract Agreement. A copy of the insurance requirements and agreement can be obtained by contacting the Estimating Administrator. Flatiron West is an Equal Opportunity Employer. Please contact Flatiron for any assistance required by your firm.
Date posted: 09/16/2013

Contractor: MJ Hughes Construction **Contact:** Scott Andrews
Address: 11510 NE 87th AVe Vancouver WA
Phone: 360-314-2024 **Fax:** 360-828-5871 **Email:** bids@mjhughes.com
Services needed: Earthwork, Utilities, Rebar, Paving, Landscaping,
Requirements:
Date posted: 09/17/2013

Contractor: SHASTA CONSTRUCTORS, INC. **Contact:** Jan Lusso
Address: P.O. Box 491539 Redding, CA 96049
Phone: (530) 365-3930 **Fax:** (530) 365-5465 **Email:** jlusso@shastaconstructors.com
Services needed: Shasta Constructors, Inc. is seeking subcontractors and/or suppliers including those certified and qualified DBEs to provide material and sub quotes for bid items including, but not limited to: Lead Compliance Plan, Construction Area Signs, Temp Pavement Marking (Paint), Temp Traffic Stripe (Paint), Temp Portable

9/26/13

Affidavit of Publication

STATE OF CALIFORNIA, COUNTY OF DEL NORTE

I, **Patricia E Miller**, a citizen of the United States and a resident of the county aforesaid; I am over the age of eighteen years, and not party to or interested in the above-entitled matter. I am the principal clerk of the printer of

The Triplicate

a daily newspaper of general circulation, printed and published in the City of Crescent City, County of Del Norte, and which newspaper has been adjudged a newspaper of general circulation by the Superior Court of the County of Del Norte, State of California, under the date of March 21, 1952, case number 7594; that the notice of which the annexed is a printed copy (set in type not smaller than nonpareil), has been published and not in any supplement thereof on the following dates, to-wit:

Acct Name: FLATIRON WEST, INC.
Legal Description: REQUEST FOR CERTIFIED
DISADVANTAGED BUSINESS ENTERPRISES (DBE)
SUBCONTRACTORS AND SUPPLIERS FOR:

09/21/2013
09/24/2013
09/26/2013

I certify (or declare) under penalty of perjury that the foregoing is true and correct.

Dated at Crescent City, California, this 26 day of September, 2013. Patricia E. Miller
Signature

AFFIDAVIT OF PUBLICATION

Filed _____

By _____

From the Office of

Attorney for _____

Classified

Thursday, September 26, 2013

991 Public Notices

REQUEST FOR CERTIFIED
DISADVANTAGED BUSINESS ENTERPRISES
(DBE)
SUBCONTRACTORS AND SUPPLIERS FOR:

Construction on State Highway in Del Norte County 7 miles North of Gasquet at various locations from 0.5 Mile North of Middle Fork Smith River Bridge 01-0019 to 0.8 Mile North of Middle Fork Smith River Bridge 01-0016

BID DATE: October 1, 2013 at 2:00 PM
DBE GOAL 8%

We are soliciting quotes for the following items of work, including, but not limited to:
CAS/Roadway Signs, Bridge Demo, Clear & Grub, Erosion Control, AC Paving, Cold Plane AC, CIDH, Joint Seal Assembly, Rebar, Tie Down Anchors, AC Dike and Curbs, Underground Utilities, Metal Railing, MBGR, Bridge Concrete Barrier, Striping, Electrical, Minor Concrete, Micropiles, Aggregates, Ready Mix Concrete, Concrete Pumping, Steel Beams, Underground Pipe Products (APC, CSP & PVC), Misc. Iron and Steel, Misc. Metals, Trucking, SWPP Plan, SWPPP Materials, Lead Compliance Plan, Geotextile Materials, Bridge Bearings, Underground Precast, Street Sweeping, Traffic Control, Arborist Services and Biologist Services.

Non-DBE Subs/Suppliers: You will be expected to carry a proportionate percentage of 2nd-tier participation with your quote. 2nd-tier participation will be evaluated with your price. 100% performance and payment bonds will be required for the full amount of the subcontract price. By submitting a price quote to Flatiron, bidders affirm they have carefully examined ALL the bidding/contract documents/Addenda and from his/her own investigation, they have satisfied themselves as to the nature and location of the work. Please contact Flatiron West for any assistance to this solicitation, including obtaining bonding, insurance, equipment, materials and/or supplies. Please provide subcontractor/supplier quotes as early as possible to enable our estimators to perform a thorough evaluation of all quotes received. Flatiron's listing of a Subcontractor in its bid submittal to any agency is not to be construed as an acceptance of all of the Subcontractors conditions or exceptions included with Subcontractors price quotes. Quotations will be broken down into comparable packages as reasonably necessary. Quotations must be valid for the same duration as specified by the Owner for Contract Award. Flatiron is signatory to Operating Engineers, Laborers, Ironworkers, Cement Masons, Carpenters and Pile Drivers Unions. Any non-signatory subcontractors will be required to sign an agreement for trades covered under our union agreements. Flatiron intends to work cooperatively with subcontractors and suppliers for all bid items you are licensed and qualified to perform. Bid items can be split to facilitate participation from all certified firms. Flatiron will pay for bond premium up to 2%. Subcontractors must possess a current contractors license, insurance and workers compensation coverage meeting Flatiron's requirements and will be required to sign the standard Flatiron Subcontract Agreement. A copy of the insurance requirements and agreement can be obtained by contacting the Estimating Administrator. Project documents are available for free download on the Caltrans Office Engineer website at the following link http://www.dot.ca.gov/hq/esc/oe/project_ads_addenda/01/01-479404/. Plans & specifications may be viewed at our office by appointment only. Plans/Specs are also available in local plan rooms. Email: Lisimon@flatironcorp.com for appointment to view/access plans and specs in our office.

FLATIRON WEST INC.
2100 Goodyear Rd., Benicia, CA 94510
Phone 707-742-6000 Bid Fax 707-746-1603
Email quotes to: FWNCBID@flatironcorp.com
An Equal Opportunity Employer
Publish: Sept. 21, 24, & 26, 2013 Ad #71041253

Date: 9/20/13

Time: 10:30 AM

Ad ID: 71041253

Del Norte TRIPLICATE

312 H Street, Crescent City, CA 95531
707-464-2141

Acct: 780851 **Name:** Flatiron West, Inc.

Phone: 707-742-6000 **Address:** 2100 Goodyear Road **Receipt No:**

E-Mail:

Client: **City:** Benicia **State:** CA **Zip:** 94510

Ad Name: 71041253D **Reply Request:**

Input Operator: PMILLERA **PO #**

Start: Saturday, September 21, 2013 **Issues:** 3 **Stopdate:** Thursday, September 26, 2013

Classification: 991 - Public Notices **Rate:** 7CSLEG **Pay Type:** BL

Copy Line: REQUEST FOR **Rep:** Miller, Patricia **Colors** C M Y ☐ ☐ ☐

Editions: TRIP/ **Tear Sheets:** 2

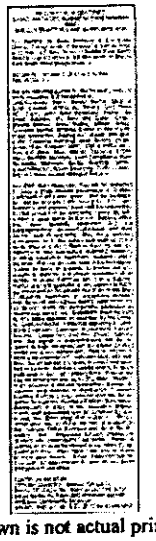

Ad shown is not actual print size

Ad Pricing:

Lines ...	89
Depth ...	8.9
Columns ...	2.0
Ad Price:	$507.60
Other Charges:	1.0
Ad Total:	$508.60
Total Payments.....	0.00
Total Amount Due:	$508.60

We appreciate your business!

Section 7

Offer of Assistance to DBE's

FLATIRON
2100 Goodyear Rd. Benicia, CA 94510
TEL: (707) 742-6000 ESTIMATING FAX: (707) 746-1603
AN EQUAL OPPORTUNITY EMPLOYER

INVITATION TO BID

Date: 9/20/2013

FLATIRON is requesting quotes from certified Disadvantaged Business Enterprises (DBE) Subcontractor and Supplier firms for:

PROJECT INFORMATION:

Bid Date:	**October 1, 2013 at 2:00 PM**
Project Description:	**Caltrans – Rte 199 Gasquet, Smith River Bridge**
Contract No.:	**01-479404**
Project Location:	**Gasquet, CA**
Engineer's Estimate:	**$11,700,000**
Project Goal:	**DBE Goal – 8%**

This project has participation opportunities for DBE Subcontractors and Suppliers for the following items of work, but not limited to:

CAS/Roadway Signs, Bridge Demo, Clear & Grub, Erosion Control, AC Paving, Cold Plane AC, CIDH, Joint Seal Assembly, Rebar, Tie Down Anchors, AC Dike and Curbs, Underground Utilities, Metal Railing, MBGR, Bridge Concrete Barrier, Striping, Electrical, Minor Concrete, Micropiles, Aggregates, Ready Mix Concrete, Concrete Pumping, Steel Beams, Underground Pipe Products (APC, CSP & PVC), Misc. Iron and Steel, Misc. Metals, Trucking, SWPP Plan, SWPPP Materials, Lead Compliance Plan, Geotextile Materials, Bridge Bearings, Underground Precast, Street Sweeping, Traffic Control, Arborist Services and Biologist Services

Will you Bid to Flatiron? :	**Yes**		**No**	
Any Info or assistance needed from Flatiron?:				
YOUR Company Name				

PLEASE FAX THIS FORM BACK to (707) 746-1603 OR SEND EMAIL RESPONSE TO Lisimon@flatironcorp.com CONFIRMING WHETHER YOUR COMPANY WILL BID.

To view plans and specs on the Flatiron FTP site, contact Lillian Simon by email request for access at Lisimon@flatironcorp.com Digital Plans/Specs are also available free of charge from the Caltrans Office Engineer website at the following link: http://www.dot.ca.gov/hq/esc/oe/project_ads_addenda/01/01-479404/

Subcontractors must separate material and labor components of your quote/bid.

Performance & Payment Bonds by admitted surety, naming Flatiron as the obligee, in full amount of the subcontractor's bid, subject to approval by Flatiron are required. Bonding assistance is available. Flatiron will pay bond premium up to 2.0%. Worker's Compensation Waiver of Subrogation is required. Please contact Flatiron for bonding and insurance requirements, or if any other assistance is needed. Quotations must be valid for same duration as specified by owner for contract award. Subcontractors must abide by the terms of the contract documents for this project.

Flatiron contact info: Attn: Lillian Simon Tel #707-742-6000 Email: Lisimon@flatironcorp.com

Simon, Lillian

From: Simon, Lillian
Sent: Friday, September 20, 2013 5:12 PM
To: Simon, Lillian
Subject: Flatiron - Invitation to Bid - Caltrans Rte 199 Gasquet - Smith River Bridge - Contract 01-479404
Attachments: Invitation to Bid.pdf

Importance: High

Ladies and Gentlemen,

Please see the attached Solicitation/Invitation to Bid Notice for Caltrans Rte 199 Gasquet, Smith River Bridge Project. Please respond with a YES or NO bid by FAX or EMAIL.

We are seeking DBE firm participation to assist us in achieving the 8% goal.

Please contact me if you are interested in bidding on this project or need any assistance with bonding, insurance or other projects needs to facilitate your participation.

Thank you,

Lil

Lillian Simon
Estimating Administrator
Western Region

Flatiron West Inc.
2100 Goodyear Road
Benicia, CA 94510
707-742-6000 **OFFICE**
707-742-6053 **DESK PHONE**
707-746-0849 **FAX**
408-690-6857 **CELL PHONE**
www.flatironcorp.com

Build the Best. Be the Best.

bentancourtbros@sbcglobal.net; weterdown@hotmail.com; roberto@terrawestinc.com; michelle@trafficdevelopmentservices.com; dmmerc@aol.com; rogerbrowninc@gmail.com; bvalentine@valentinecorp.com; ct@ctconcretecutting.com; cjw@wierconstruction.com; praisetime7@yahoo.com; beckim76@hotmail.com; rdconst69@netzero.com; jebeador@beador.com; bt@pattersontaber.com; lrobbins@kapelconstruction.com; pattielaine@cox.net; hudcynth@gmail.com; javier@romero-gec.com; danbushinc@earthlink.net; mconrad@sapperwest.com; cindymorello@yahoo.com; gilardoni@att.net; falconconstruction@yahoo.com; indstructures@gmail.com; mcsnai@sbcglobal.net; cencalconstruction@ymail.com; hildafox@cwfoxconstruction.com; holmridge@snowcrest.net; phillipsexcavatinginc@frontiernet.net; ahoy1@frontiernet.net; marlene@roadwayeng.com; bids@anoziracorp.com; info@masteinerconst.com; omar@stantonutilities.com; JMBSGEM@GMAIL.COM; dale@dravespipeline.com; tdudley@innovativeconcrete.org; hod@cooperconcrete.net; shelleya@calvalleyconstruction.com; sjdinc@att.net; ryazdi05@gmail.com; ron@rljohnsonlompoc.com; magdaveassoc@yahoo.com; brendan.dailey@vet-corps.com; dhamilton@teeheeengineering.com; admin@bwatkin.com; salini@proseservices.net; rakaninc@gmail.com; reberconstruction@comcast.net; fred@kavehinc.com; seanwarrensmith@comcast.net; mcclurejoel@sbcglobal.net; Rebecca@Payco.Biz; grondinconstruction@msn.com; jabrecontracting@aol.com; brian@slsdvbe.com; cindymorello@yahoo.com; andy@compav.com; dmcontractinginc63@yahoo.com; bill@wgconstructioninc.com; kitchellconstruction@gmail.com; rbrown@rbrownconstruction.net; lionel@lmjconstructioninc.com; Contact@KORMXINC.COM; easterveteransforever@yahoo.com; c.rodriguez@emoiltransport.com; ryan@rpriceconstruction.com; ahighwayman@verizon.net

9/26/13

Affidavit of Publication

STATE OF CALIFORNIA, COUNTY OF DEL NORTE

I, **Patricia E Miller**, a citizen of the United States and a resident of the county aforesaid; I am over the age of eighteen years, and not party to or interested in the above-entitled matter. I am the principal clerk of the printer of

The Triplicate

a daily newspaper of general circulation, printed and published in the City of Crescent City, County of Del Norte, and which newspaper has been adjudged a newspaper of general circulation by the Superior Court of the County of Del Norte, State of California, under the date of March 21, 1952, case number 7594; that the notice of which the annexed is a printed copy (set in type not smaller than nonpareil), has been published and not in any supplement thereof on the following dates, to-wit:

Acct Name: FLATIRON WEST, INC.
Legal Description: REQUEST FOR CERTIFIED DISADVANTAGED BUSINESS ENTERPRISES (DBE) SUBCONTRACTORS AND SUPPLIERS FOR:

09/21/2013
09/24/2013
09/26/2013

I certify (or declare) under penalty of perjury that the foregoing is true and correct.

Dated at Crescent City, California, this 26 day of September, 2013. Patricia E. Miller
Signature

AFFIDAVIT OF PUBLICATION

Filed _____

By _____

From the Office of

Attorney for _____

Classified

Thursday, September 26, 2013

991 Public Notices

REQUEST FOR CERTIFIED
DISADVANTAGED BUSINESS ENTERPRISES
(DBE)
SUBCONTRACTORS AND SUPPLIERS FOR:

Construction on State Highway in Del Norte County 7 miles North of Gasquet at various locations from 0.5 Mile North of Middle Fork Smith River Bridge 01-0019 to 0.8 Mile North of Middle Fork Smith River Bridge 01-0016

BID DATE: October 1, 2013 at 2:00 PM
DBE GOAL 8%

We are soliciting quotes for the following items of work, including, but not limited to:
CAS/Roadway Signs, Bridge Demo, Clear & Grub, Erosion Control, AC Paving, Cold Plane AC, CIDH, Joint Seal Assembly, Rebar, Tie Down Anchors, AC Dike and Curbs, Underground Utilities, Metal Railing, MBGR, Bridge Concrete Barrier, Striping, Electrical, Minor Concrete, Micropiles, Aggregates, Ready Mix Concrete, Concrete Pumping, Steel Beams, Underground Pipe Products (APC, CSP & PVC), Misc. Iron and Steel, Misc. Metals, Trucking, SWPP Plan, SWPPP Materials, Lead Compliance Plan, Geotextile Materials, Bridge Bearings, Underground Precast, Street Sweeping, Traffic Control, Arborist Services and Biologist Services.

Non-DBE Subs/Suppliers: You will be expected to carry a proportionate percentage of 2nd-tier participation with your quote. 2nd-tier participation will be evaluated with your price. 100% performance and payment bonds will be required for the full amount of the subcontract price. By submitting a price quote to Flatiron, bidders affirm they have carefully examined ALL the bidding/contract documents/Addenda and from his/her own investigation, they have satisfied themselves as to the nature and location of the work. Please contact Flatiron West for any assistance to this solicitation, including obtaining bonding, insurance, equipment, materials and/or supplies. Please provide subcontractor/supplier quotes as early as possible to enable our estimators to perform a thorough evaluation of all quotes received. Flatiron's listing of a Subcontractor in its bid submittal to any agency is not to be construed as an acceptance of all of the Subcontractors conditions or exceptions included with Subcontractors price quotes. Quotations will be broken down into comparable packages as reasonably necessary. Quotations must be valid for the same duration as specified by the Owner for Contract Award. Flatiron is signatory to Operating Engineers, Laborers, Ironworkers, Cement Masons, Carpenters and Pile Drivers Unions. Any non-signatory subcontractors will be required to sign an agreement for trades covered under our union agreements. Flatiron intends to work cooperatively with subcontractors and suppliers for all bid items you are licensed and qualified to perform. Bid items can be split to facilitate participation from all certified firms. Flatiron will pay for bond premium up to 2%. Subcontractors must possess a current contractors license, insurance and workers compensation coverage meeting Flatiron's requirements and will be required to sign the standard Flatiron Subcontract Agreement. A copy of the insurance requirements and agreement can be obtained by contacting the Estimating Administrator. Project documents are available for free download on the Caltrans Office Engineer website at the following link http://www.dot.ca.gov/hq/esc/oe/project_ads_addenda/01/01-479404/. Plans & specifications may be viewed at our office by appointment only. Plans/Specs are also available in local plan rooms. Email: Lisimon@flatironcorp.com for appointment to view/access plans and specs in our office.

FLATIRON WEST INC.
2100 Goodyear Rd., Benicia, CA 94510
Phone 707-742-6000 Bid Fax 707-746-1603
Email quotes to: FWNCBID@flatironcorp.com
An Equal Opportunity Employer
Publish: Sept. 21, 24, & 26, 2013 Ad #71041253

Date: 9/20/13

Time: 10:30 AM

Ad ID: 71041253

Del Norte TRIPLICATE

312 H Street, Crescent City, CA 95531
707-464-2141

Acct: 780851 **Name:** Flatiron West, Inc.

Phone: 707-742-6000 **Address:** 2100 Goodyear Road **Receipt No:**

E-Mail:

Client: **City:** Benicia **State:** CA **Zip:** 94510

Ad Name: 71041253D **Reply Request:**

Input Operator: PMILLERA **PO #**

Start: Saturday, September 21, 2013 **Issues:** 3 **Stopdate:** Thursday, September 26, 2013

Classification: 991 - Public Notices **Rate:** 7CSLEG **Pay Type:** BL

Copy Line: REQUEST FOR **Rep:** Miller, Patricia **Colors** C M Y ☐ ☐ ☐

Editions: TRIP/

Tear Sheets: 2

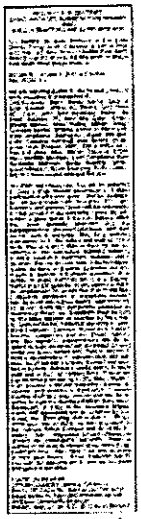

Ad shown is not actual print size

Ad Pricing:

Lines ...	89
Depth ...	8.9
Columns ...	2.0
Ad Price:	$507.60
Other Charges:	1.0
Ad Total:	$508.60
Total Payments.....	0.00
Total Amount Due:	$508.60

We appreciate your business!

FILE COPY

PUBLICATION AFFIDAVIT
DECLARATION OF PUBLICATION

STATE OF CALIFORNIA

FILED

Suzie Davidson /Art Director

REQUEST FOR CERTIFIED DISADVANTAGED BUSINESS ENTERPRISES (DBE) SUBCONTRACTORS AND SUPPLIERS FOR:

Construction on State Highway in Del Norte County 7 miles North of Gasquet at Various Locations from 0.5 Mile North of Middle Fork Smith River Bridge 01-0019 to 0.8 Mile North of Middle Fork Smith River Bridge 01-0016
BID DATE: OCTOBER 1, 2013 AT 2:00 PM

We are soliciting quotes for the following items of work, including, but not limited to: CAS/Roadway Signs, Bridge Demo, Clear & Grub, Erosion Control, AC Paving, Cold Plane AC, CIDH, Joint Seal Assembly, Rebar, Tie Down Anchors, AC Dike and Curbs, Underground Utilities, Metal Railing, MBGR, Bridge Concrete Barrier, Striping, Electrical, Minor Concrete, Micropiles, Aggregates, Ready Mix Concrete, Concrete Pumping, Steel Beams, Underground Pipe Products (APC, CSP & PVC), Misc. Iron and Steel, Misc. Metals, Trucking, SWPP Plan, SWPPP Materials, Lead Compliance Plan, Geotextile Materials, Bridge Bearings, Underground Precast, Street Sweeping, Traffic Control, Arborist Services and Biologist Services.
DBE GOAL 8%

Non-DBE Subs/Suppliers: You will be expected to carry a proportionate percentage of 2nd -tier participation with your quote. 2nd -tier participation will be evaluated with your price.

100% performance and payment bonds will be required for the full amount of the subcontract price. By submitting a price quote to Flatiron, subcontractors and suppliers bidder affirms that they have carefully examined ALL the bidding/contract documents/Addenda and that from his/her own investigation, they have satisfied themselves as to the nature and location of the work.; Please contact Flatiron West for any assistance to this solicitation, including obtaining bonding, insurance, equipment, materials and/or supplies. Please provide subcontractor and supplier quotes as early as possible to enable our estimators to perform a thorough evaluation of all quotes received. Flatiron's listing of a Subcontractor in its bid submittal to any agency is not to be construed as an acceptance of all of the Subcontractors conditions or exceptions included with Subcontractors price quotes. Quotations will be broken down into comparable packages as reasonably necessary. Quotations must be valid for the same duration as specified by the Owner for Contract Award. Flatiron is signatory to Operating Engineers, Laborers, Ironworkers, Cement Masons, Carpenters and Pile Drivers Unions. Any non-signatory subcontractors will be required to sign an agreement for trades covered under our union agreements. Flatiron intends to work cooperatively with subcontractors and suppliers for all bid items you are licensed and qualified to perform. Bid items can be split to facilitate participation from all certified firms. Flatiron West will pay for bond premium up to 2%. Subcontractors must possess a current contractors license, insurance and workers compensation coverage meeting Flatiron's requirements and will be required to sign the standard Flatiron Subcontract Agreement. A copy of the insurance requirements and agreement can be obtained by contacting the Estimating Administrator. Please contact Flatiron for any assistance required by your firm.

Project documents are available for free download on the Caltrans Office Engineer website at the following link http://www.dot.ca.gov/hq/esc/oe/project_ads_addenda/01/01-479404/. Plans, specifications and project requirements may be reviewed at our office by appointment only. Plans and specs are also available in local plan rooms. Email: lisimon@flatironcorp.com for appointment to view/access plans and specs in our office.

FLATIRON WEST, INC.
2100 Goodyear Rd., Benicia, CA 94510
Phone (707) 742-6000 Fax (707) 746-1603
Email quotes to: FWNCBID@flatironcorp.com
An Equal Opportunity Employer

The undersigned declares:

I am over the age of 18 years and a citizen of the United States. I am not a party to and have no interest in this matter. I am principal clerk of the publisher of the Construction Up-Date, Inc, and Minority Bidders Bulletin, a trade/ focus publication in the City of San Diego, the County of San Diego, and the State of California. This notice, a true copy hereon, was published on the below date(s):

I declare under penality of perjury that the foregoing is true and correct.
Executed at San Diego, California

Suzie Davidson
signature

CONSTRUCTION UP-DATE INC.

DATES PUBLISHED

Minority Bidders Bulletin C.U. Inc.'s

9/19/13, 9/26/13
TRADE PUBLICATION

9/23/13, 9/30/13
FOCUS PUBLICATION

ALSO DISPLAYED ON WEB SITE @ *http://www.goodfaitheffort.com*

16885 W. Bernardo Dr., Suite 335, San Diego, CA 92127
Phone Number (858) 487-2600
Fax Number (858) 487-3500

REQUEST FOR CERTIFIED DISADVANTAGED BUSINESS ENTERPRISES (DBE) SUBCONTRACTORS AND SUPPLIERS FOR:

Construction on State Highway in Del Norte County 7 miles North of Gasquet at Various Locations from 0.5 Mile North of Middle Fork Smith River Bridge 01-0019 to 0.8 Mile North of Middle Fork Smith River Bridge 01-0016
BID DATE: OCTOBER 1, 2013 AT 2:00 PM

We are soliciting quotes for the following items of work, including, but not limited to: CAS/Roadway Signs, Bridge Demo, Clear & Grub, Erosion Control, AC Paving, Cold Plane AC, CIDH, Joint Seal Assembly, Rebar, Tie Down Anchors, AC Dike and Curbs, Underground Utilities, Metal Railing, MBGR, Bridge Concrete Barrier, Striping, Electrical, Minor Concrete, Micropiles, Aggregates, Ready Mix Concrete, Concrete Pumping, Steel Beams, Underground Pipe Products (APC, CSP & PVC), Misc. Iron and Steel, Misc. Metals, Trucking, SWPP Plan, SWPPP Materials, Lead Compliance Plan, Geotextile Materials, Bridge Bearings, Underground Precast, Street Sweeping, Traffic Control, Arborist Services and Biologist Services.

DBE GOAL 8%

Non-DBE Subs/Suppliers: You will be expected to carry a proportionate percentage of 2nd -tier participation with your quote. 2nd -tier participation will be evaluated with your price.

100% performance and payment bonds will be required for the full amount of the subcontract price. By submitting a price quote to Flatiron, subcontractors and suppliers bidder affirms that they have carefully examined ALL the bidding/contract documents/Addenda and that from his/her own investigation, they have satisfied themselves as to the nature and location of the work.; Please contact Flatiron West for any assistance to this solicitation, including obtaining bonding, insurance, equipment, materials and/or supplies. Please provide subcontractor and supplier quotes as early as possible to enable our estimators to perform a thorough evaluation of all quotes received. Flatiron's listing of a Subcontractor in its bid submittal to any agency is not to be construed as an acceptance of all of the Subcontractors conditions or exceptions included with Subcontractors price quotes. Quotations will be broken down into comparable packages as reasonably necessary. Quotations must be valid for the same duration as specified by the Owner for Contract Award. Flatiron is signatory to Operating Engineers, Laborers, Ironworkers, Cement Masons, Carpenters and Pile Drivers Unions. Any non-signatory subcontractors will be required to sign an agreement for trades covered under our union agreements. Flatiron intends to work cooperatively with subcontractors and suppliers for all bid items you are licensed and qualified to perform. Bid items can be split to facilitate participation from all certified firms. Flatiron West will pay for bond premium up to 2%. Subcontractors must possess a current contractors license, insurance and workers compensation coverage meeting Flatiron's requirements and will be required to sign the standard Flatiron Subcontract Agreement. A copy of the insurance requirements and agreement can be obtained by contacting the Estimating Administrator. Please contact Flatiron for any assistance required by your firm.

Project documents are available for free download on the Caltrans Office Engineer website at the following link http://www.dot.ca.gov/hq/esc/oe/project_ads_addenda/01/01-479404/. Plans, specifications and project requirements may be reviewed at our office by appointment only. Plans and specs are also available in local plan rooms. Email: lisimon@flatironcorp.com for appointment to view/access plans and specs in our office.

FLATIRON WEST, INC.
2100 Goodyear Rd., Benicia, CA 94510
Phone (707) 742-6000 Fax (707) 746-1603
Email quotes to: FWNCBID@flatironcorp.com
An Equal Opportunity Employer

FILE COPY

PUBLICATION AFFIDAVIT
DECLARATION OF PUBLICATION

STATE OF CALIFORNIA

FILED
Suzie Davidson /Art Director

REQUEST FOR CERTIFIED DISADVANTAGED BUSINESS ENTERPRISES (DBE) SUBCONTRACTORS AND SUPPLIERS FOR:

Construction on State Highway in Del Norte County 7 miles North of Gasquet at Various Locations from 0.5 Mile North of Middle Fork Smith River Bridge 01-0019 to 0.8 Mile North of Middle Fork Smith River Bridge 01-0016
BID DATE: OCTOBER 1, 2013 AT 2:00 PM

We are soliciting quotes for the following items of work, including, but not limited to: CAS/Roadway Signs, Bridge Demo, Clear & Grub, Erosion Control, AC Paving, Cold Plane AC, CIDH, Joint Seal Assembly, Rebar, Tie Down Anchors, AC Dike and Curbs, Underground Utilities, Metal Railing, MBGR, Bridge Concrete Barrier, Striping, Electrical, Minor Concrete, Micropiles, Aggregates, Ready Mix Concrete, Concrete Pumping, Steel Beams, Underground Pipe Products (AFC, CSP & PVC), Misc. Iron and Steel, Misc. Metals, Trucking, SWPP Plan, SWPPP Materials, Lead Compliance Plan, Geotextile Materials, Bridge Bearings, Underground Precast, Street Sweeping, Traffic Control, Arborist Services and Biologist Services.
DBE GOAL 8%

Non-DBE Subs/Suppliers: You will be expected to carry a proportionate percentage of 2nd -tier participation with your quote. 2nd -tier participation will be evaluated with your price.

100% performance and payment bonds will be required for the full amount of the subcontract price. By submitting a price quote to Flatiron, subcontractors and suppliers bidder affirms that they have carefully examined ALL the bidding/contract documents/Addenda and that from his/her own investigation, they have satisfied themselves as to the nature and location of the work.; Please contact Flatiron West for any assistance to this solicitation, including obtaining bonding, insurance, equipment, materials and/or supplies. Please provide subcontractor and supplier quotes as early as possible to enable our estimators to perform a thorough evaluation of all quotes received. Flatiron's listing of a Subcontractor in its bid submittal to any agency is not to be construed as an acceptance of all of the Subcontractors conditions or exceptions included with Subcontractors price quotes. Quotations will be broken down into comparable packages as reasonably necessary. Quotations must be valid for the same duration as specified by the Owner for Contract Award. Flatiron is signatory to Operating Engineers, Laborers, Ironworkers, Cement Masons, Carpenters and Pile Drivers Unions. Any non-signatory subcontractors will be required to sign an agreement for trades covered under our union agreements. Flatiron intends to work cooperatively with subcontractors and suppliers for all bid items you are licensed and qualified to perform. Bid items can be split to facilitate participation from all certified firms. Flatiron West will pay for bond premium up to 2%. Subcontractors must possess a current contractors license, insurance and workers compensation coverage meeting Flatiron's requirements and will be required to sign the standard Flatiron Subcontract Agreement. A copy of the insurance requirements and agreement can be obtained by contacting the Estimating Administrator. Please contact Flatiron for any assistance required by your firm.

Project documents are available for free download on the Caltrans Office Engineer website at the following link http://www.dot.ca.gov/hq/esc/oe/project_ads_addenda/01/01-479404/. Plans, specifications and project requirements may be reviewed at our office by appointment only. Plans and specs are also available in local plan rooms. Email: lisimon@flatironcorp.com for appointment to view/access plans and specs in our office.

FLATIRON WEST, INC.
2100 Goodyear Rd., Benicia, CA 94510
Phone (707) 742-6000 Fax (707) 746-1603
Email quotes to: FWNCBID@flatironcorp.com
An Equal Opportunity Employer

The undersigned declares:

I am over the age of 18 years and a citizen of the United States. I am not a party to and have no interest in this matter. I am principal clerk of the publisher of the Construction Up-Date, Inc, and Minority Bidders Bulletin, a trade/ focus publication in the City of San Diego, the County of San Diego, and the State of California. This notice, a true copy hereon, was published on the below date(s):

I declare under penality of perjury that the foregoing is true and correct.
Executed at San Diego, California

Suzie Davidson
signature

CONSTRUCTION UP-DATE INC.

DATES PUBLISHED

Minority Bidders Bulletin

9/19/13, 9/26/13
TRADE PUBLICATION

9/23/13, 9/30/13
FOCUS PUBLICATION

ALSO DISPLAYED ON WEB SITE @ *http://www.goodfaitheffort.com*

16885 W. Bernardo Dr., Suite 335, San Diego, CA 92127
Phone Number (858) 487-2600
Fax Number (858) 487-3500

REQUEST FOR CERTIFIED DISADVANTAGED BUSINESS ENTERPRISES (DBE GOAL 8%)
SUBCONTRACTORS AND SUPPLIERS FOR:

Construction on State Highway in Del Norte County
7 miles North of Gasquet at various locations from 0.5 Mile North of Middle Fork Smith Bridge 01-0019 to 0.8 Mile North of Middle Fork Smith River Bridge 01-0016
Caltrans Contract 01-479404

BID DATE: OCTOBER 1, 2013 AT 2:00 PM

Items of work available but not limited to: CAS/Roadway Signs, Bridge Demo, Clear & Grub, Erosion Control, AC Paving, Cold Plane AC, CIDH, Joint Seal Assembly, Rebar, Tie Down Anchors, AC Dike and Curbs, Underground Utilities, Metal Railing, MBGR, Bridge Concrete Barrier, Striping, Electrical, Minor Concrete, Micropiles, Aggregates, Ready Mix Concrete, Concrete Pumping, Steel Beams, Underground Pipe Products (APC, CSP & PVC), Misc. Iron and Steel, Misc. Metals, Trucking, SWPP Plan, SWPPP Materials, Lead Compliance Plan, Geotextile Materials, Bridge Bearings, Underground Precast, Street Sweeping, Traffic Control, Arborist Services and Biologist Services.

Non-DBE Subs/Suppliers: You will be expected to carry a proportionate percentage of 2nd-tier DBE goal participation with your quote. 2nd-tier DBE goal participation will be evaluated with your price.

100% performance and payment bonds will be required for the full amount of the subcontract price. By submitting a price quote to Flatiron, bidders affirm they have carefully examined ALL the bidding/contract documents/Addenda and from his/her own investigation, they have satisfied themselves as to the nature and location of the work. Please contact Flatiron West for any assistance to this solicitation, including obtaining bonding, insurance, equipment, materials and/or supplies. Please provide subcontractor/supplier quotes as early as possible to enable our estimators to perform a thorough evaluation of all quotes received. Flatiron's listing of a Subcontractor in its bid submittal to any agency is not to be construed as an acceptance of all of the Subcontractors conditions or exceptions included with Subcontractors price quotes. Quotations will be broken down into comparable packages as reasonably necessary. Quotations must be valid for the same duration as specified by the Owner for Contract Award. Flatiron is signatory to Operating Engineers, Laborers, Ironworkers, Cement Masons, Carpenters and Pile Drivers Unions. Any non-signatory subcontractors will be required to sign an agreement for trades covered under our union agreements. Flatiron intends to work cooperatively with subcontractors and suppliers for all bid items you are licensed and qualified to perform. Bid items can be split to facilitate participation from all certified firms. Flatiron will pay for bond premium up to 2%. Subcontractors must possess a current contractors license, insurance and workers compensation coverage meeting Flatiron's requirements and will be required to sign the standard Flatiron Subcontract Agreement. A copy of the insurance requirements and agreement can be obtained by contacting the Estimating Administrator. Project documents are available for free download on the Caltrans Office Engineer website at the following link http://www.dot.ca.gov/hq/esc/oe/project_ads_addenda/01/01-479404/ Plans & specs may be viewed at our office by appointment only. Plans/Specs are also available in local plan rooms. Email: Lsimon@flatironcorp.com for appointment to view/access plans and specs in our office.

FLATIRON WEST INC.
2100 Goodyear Rd., Benicia, CA 94510
Phone 707-742-6000 Bid Fax 707-746-1603
Email quotes to: FWNCBID@flatironcorp.com

An Equal Opportunity Employer

Today's Opportunities
ADVERTISING PROOF
DAILY CONSTRUCTION SERVICE®
Reed Construction Data

Advertising
P.O. Box 1748
Glen Ellen, CA 95442

Contact: Vikki D'Armiento
800-242-9747 • Fax: 800-850-9009

CLIENT: Flatiron West, Inc.

To : Lillian S.

SIZE: 9" x 10 Days = 90"

Run Dates: 9/17 thru 9/30 2013
No 7/4 or 7/5 issue dates

RATE: $588.

TERMS: Net 30 days from Invoice Date.

SPECIAL INSTRUCTIONS:

APPROVAL: Please publish the attached advertisement in Daily Construction Service, Northern California Edition, per terms and conditions above. I have reviewed the ad copy and have marked any necessary corrections.

OK?

Signed: Lel

Date: 9/16/13

CLASSIFIEDS

REQUEST FOR CERTIFIED DISADVANTAGED BUSINESS ENTERPRISES (DBE GOAL 8%)
SUBCONTRACTORS AND SUPPLIERS FOR:

Construction on State Highway in Del Norte County
7 miles North of Gasquet at various locations from 0.5 Mile North of Middle Fork Smith Bridge 01-0019 to 0.8 Mile North of Middle Fork Smith River Bridge 01-0016
Caltrans Contract 01-479404

BID DATE: OCTOBER 1, 2013 AT 2:00 PM

Items of work available but not limited to: CAS/Roadway Signs, Bridge Demo, Clear & Grub, Erosion Control, AC Paving, Cold Plane AC, CIDH, Joint Seal Assembly, Rebar, Tie Down Anchors, AC Dike and Curbs, Underground Utilities, Metal Railing, MBGR, Bridge Concrete Barrier, Striping, Electrical, Minor Concrete, Micropiles, Aggregates, Ready Mix Concrete, Concrete Pumping, Steel Beams, Underground Pipe Products (APC, CSP & PVC), Misc. Iron and Steel, Misc. Metals, Trucking, SWPP Plan, SWPPP Materials, Lead Compliance Plan, Geotextile Materials, Bridge Bearings, Underground Precast, Street Sweeping, Traffic Control, Arborist Services and Biologist Services.

Non-DBE Subs/Suppliers: You will be expected to carry a proportionate percentage of 2nd-tier DBE goal participation with your quote. 2nd-tier DBE goal participation will be evaluated with your price.

100% performance and payment bonds will be required for the full amount of the subcontract price. By submitting a price quote to Flatiron, bidders affirm they have carefully examined ALL the bidding/contract documents/Addenda and from his/her own investigation, they have satisfied themselves as to the nature and location of the work. Please contact Flatiron West for any assistance to this solicitation, including obtaining bonding, insurance, equipment, materials and/or supplies. Please provide subcontractor/supplier quotes as early as possible to enable our estimators to perform a thorough evaluation of all quotes received. Flatiron's listing of a Subcontractor in its bid submittal to any agency is not to be construed as an acceptance of all of the Subcontractors conditions or exceptions included with Subcontractors price quotes. Quotations will be broken down into comparable packages as reasonably necessary. Quotations must be valid for the same duration as specified by the Owner for Contract Award. Flatiron is signatory to Operating Engineers, Laborers, Ironworkers, Cement Masons, Carpenters and Pile Drivers Unions. Any non-signatory subcontractors will be required to sign an agreement for trades covered under our union agreements. Flatiron intends to work cooperatively with subcontractors and suppliers for all bid items you are licensed and qualified to perform. Bid items can be split to facilitate participation from all certified firms. Flatiron will pay for bond premium up to 2%. Subcontractors must possess a current contractors license, insurance and workers compensation coverage meeting Flatiron's requirements and will be required to sign the standard Flatiron Subcontract Agreement. A copy of the insurance requirements and agreement can be obtained by contacting the Estimating Administrator. Project documents are available for free download on the Caltrans Office Engineer website at the following link http://www.dot.ca.gov/hq/esc/oe/project_ads_addenda/01/01-479404/ Plans & specs may be viewed at our office by appointment only. Plans/Specs are also available in local plan rooms. Email: Lisimon@flatironcorp.com for appointment to view/access plans and specs in our office.

FLATIRON WEST INC.
2100 Goodyear Rd., Benicia, CA 94510
Phone 707-742-6000 Bid Fax 707-746-1603
Email quotes to: FWNCBID@flatironcorp.com
An Equal Opportunity Employer

BUSINESS IS GOOD...
BUT IT COULD BE BETTER!!!

Daily Construction Service®
can help make your business more profitable. DCS gives you daily access to:

- Bid Items
- Low Bid Unit Prices
- Weekly Bid Calendar
- Monthly Low Bid Index
- Paid Sub-Bids Wanted Ads
- Classified Opportunities
- Legal Advertisements

(800) 678-1263

Customer Care: 800.424.3996 | customercare@reedbusiness.com
© 2013 Reed Construction Data. All Rights Reserved.

DBE GoodFaith Inc.
P. O. Box 521,
Newark, CA 94560
T: (877) 802-3394
F: (510) 751-0780
info@dbegoodfaith.com
www.dbegoodfaith.com

Receipt - Transaction #0

We thank Flatiron West Inc for choosing DBE GoodFaith Inc. to assist in the recruitment of socially and economically disadvantaged businesses (DBE, MBE, WBE, DVBEs, UDBEs, & SBEs, etc.) for your contract. All solicitations are conducted in good faith. We declare under penalty of perjury that all documantation is true and correct.

Transaction Date & Time: 9/16/2013 11:39:03 AM

Estimator Name: Jeff Wells

Awarding Agency: Caltrans

Project Name: Rte 199 Gasquet

Bid Date & Time: 10/01/2013 02:00 P.M

Service Chosen: Gold Service (Ad, Email, Fax and Phone services)

Amount Paid: $0

PLEASE NOTE:

- All outreach performed by DBE GoodFaith Inc. can be tracked and downloaded from the customers' account homepages.
- All advertisements are published immediately after submission in our online Minority Focus & Trade Journals and run until the bid date listed on the advertisement.
- For Silver and Gold Package transactions, faxes are sent within 3 business-hours after the submission of the advertisement.
- Documentation for Gold Package transactions will not be completed until the completion of the final call on the second call date. DBE GoodFaith Inc. requires a minimum of three (3) business days to process a Gold Package transaction. On Day One (1), DBE GoodFaith Inc. publishes and faxes invitations to bid to the selected recipients. On Day Two (2), DBE GoodFaith Inc. performs the initial calls. On Day Three (3), DBE GoodFaith Inc. performs follow-up calls. If the transaction is submitted less than three (3) business days prior to the bid date, DBE GoodFaith Inc. reserves the right to change the 2nd call date.
- Review the contract's bid documents to ensure that your outreach is in compliance with any and all additional requirements and guidelines established by
  the awarding agency. Regardless of the service package selected, DBE GoodFaith Inc. customers may be required to perform outreach steps beyond what the services we
  provide. DBE GoodFaith Inc. strongly recommends that its customers advertise in other local minority focus outlets and make additional contact with selected and other minority firms to ensure compliance with good faith effort requirements.
- The Terms of Agreement between your company and DBE GoodFaith Inc. can be viewed at www.dbegoodfaith.com.
- If you have any questions or if we can be of further assistance please feel free to contact us via email at info@dbegoodfaith.com.

Thanks again,

DBE GoodFaith Inc.

Ad created on 09/16/2013 and placed on the following publications

http://www.dbegoodfaith.com

http://trade.dbegoodfaith.com

Focus Journal Ad

Published on www.dbegoodfaith.com, 09/16/2013 at 11:18AM

The advertisement published in DBE GoodFaith's Focus Journal runs from the publication date until the bid date listed on the advertisement.

Estimator
Jeff Wells

Project Coordinator
Lillian Simon

Contact Information
2100 Goodyear Road
Benicia, CA
94510
Tel: 707-742-6000
Fax: 707-746-1603

Flatiron West Inc

is seeking qualified DBEs

Project Name
Rte 199 Gasquet

Awarding Agency
Caltrans

Project Location
Gasquet, Del Norte County, District 01, CA

Bid Date & Time
10/01/2013 at 02:00 P.M

Bid/Contract #
01-479404

Project Details
Construction on State Highway in Del Norte County 7 miles North of Gasquet at various locations from 0.5 Mile North of Middle Fork Smith River Bridge 01-0019 to 0.8 Mile North of Middle Fork Smith River Bridge 01-0016. We are soliciting quotes for the following items of work, including, but not limited to: CAS/Roadway Signs, Bridge Demo, Clear & Grub, Erosion Control, AC Paving, Cold Plane AC, CIDH, Joint Seal Assembly, Rebar, Tie Down Anchors, AC Dike and Curbs, Underground Utilities, Metal Railing, MBGR, Bridge Concrete Barrier, Striping, Electrical, Minor Concrete, Micropiles, Aggregates, Ready Mix Concrete, Concrete Pumping, Steel Beams, Underground Pulpe Products (APC, CSP & PVC), Misc. Iron and Steel, Misc. Metals, Trucking, SWPP Plan, SWPPP Materials, Lead Compliance Plan, Geotextile Materials, Bridge Bearings, Underground Precast, Street Sweeping, Traffic Control, Arborist Services and Biologist Services. Non-DBE Subs/Suppliers: You will be expected to carry a proportionate percentage of 2nd-tier participation with your quote. 2nd-tier participation will be evaluated with your price. 100% performance and payment bonds will be required for the full amount of the subcontract price. By submitting a price quote to Flatiron, subcontractors and suppliers bidder affirms that they have carefully examined ALL the bidding/contract documents/Addenda and that from his/her own investigation, they have satisfied themselves as to the nature and location of the work. Please contact Flatiron West for any assistance to this solicitation, including obtaining bonding, insurance, equipment, materials and/or supplies. Please provide subcontractor and supplier quotes as early as possible to enable our estimators to perform a thorough evaluation of all quotes received. Flatiron's listing of a Subcontractor in its bid submittal to any agency is not to be construed as an acceptance of all of the Subcontractors conditions or exceptions included with Subcontractors price quotes. Quotations will be broken down into comparable packages as reasonably necessary. Quotations must be valid for the same duration as specified by the Owner for Contract Award. Flatiron is signatory to Operating Engineers, Laborers, Ironworkers, Cement Masons, Carpenters and Pile Drivers Unions. Any non-signatory subcontractors will be required to sign an agreement for trades covered under our union agreements. Flatiron intends to work cooperatively with subcontractors and suppliers for all bid items you are licensed and qualified to perform. Bid items can be split to facilitate participation from all certified firms. Flatiron West will pay for bond premium up to 2%. Subcontractors must possess a current contractors license, insurance and workers compensation coverage meeting Flatiron's requirements and will be required to sign the standard Flatiron Subcontract Agreement. A copy of the insurance requirements and agreement can be obtained by

	contacting the Estimating Administrator. Please contact Flatiron for any assistance required by your firm. Project documents are available for free download on the Caltrans Office Engineer website at the following link http://www.dot.ca.gov/hq/esc/oe/project_ads_addenda/01/01-479404/ Plans, specifications and project requirements may be reviewed at our office by appointment only. Plans and specs are also available in local plan rooms. Email: Lisimon@flatironcorp.com for appointment to view/access plans and specs in our office. 100% performance and payment bonds by an admitted surety will be required for the full amount of the subcontract bid price. Bonds are subject to approval by Flatiron. Flatiron will pay bond premium up to 2.0%. Worker's Compensation Waiver of Subrogation required. Please contact Flatiron for bonding and insurance requirements, or if any other assistance is needed. Quotations must be valid for same duration as specified by owner for contract award. Plans, specifications may be downloaed for free from the Caltrans website or may be reviewed at our office by appointment only. Access to the Flatiron ftp site for project plans and specs can also be granted by email request to: lisimon@flatironcorp.com Flatiron will work cooperatively with Subcontractors and suppliers for all bid items you are licensed and qualified to perform. Non-DBE Subs/Suppliers: You will be expected to carry a proportionate percentage of 2nd-tier DBE goal participation with your quote. 2nd-tier DBE goal participation will be evaluated with your price. Flatiron is signatory to the Operating Engineers, Laborers, Carpenters, Cement Masons and Pile Drivers Unions. Any non-signatory subs will be required to sign an agreement for trades covered under our current union agreements.

Trade Journal Ad

Published on www.trade.dbegoodfaith.com, 09/16/2013 at 11:18AM

The advertisement published in DBE GoodFaith's Trade Journal runs from the publication date until the bid date listed on the advertisement.

Trade Journal Ad

Flatiron West Inc is Seeking Qualified DBE

Bid Due Date : 10/01/2013 at 02:00 P.M Bid No : 01-479404

Contact Estimator : Jeff Wells

Project Name	:	Rte 199 Gasquet
Agency Name	:	Caltrans
Project City	:	Gasquet
Project County	:	Del Norte County, District 01
Project State	:	CA
Project Details	:	

Construction on State Highway in Del Norte County 7 miles North of Gasquet at various locations from 0.5 Mile North of Middle Fork Smith River Bridge 01-0019 to 0.8 Mile North of Middle Fork Smith River Bridge 01-0016. We are soliciting quotes for the following items of work, including, but not limited to: CAS/Roadway Signs, Bridge Demo, Clear & Grub, Erosion Control, AC Paving, Cold Plane AC, CIDH, Joint Seal Assembly, Rebar, Tie Down Anchors, AC Dike and Curbs, Underground Utilities, Metal Railing, MBGR, Bridge Concrete Barrier, Striping, Electrical, Minor Concrete, Micropiles, Aggregates, Ready Mix Concrete, Concrete Pumping, Steel Beams, Underground Pulpe Products (APC, CSP & PVC), Misc. Iron and Steel, Misc. Metals, Trucking, SWPP Plan, SWPPP Materials, Lead Compliance Plan, Geotextile Materials, Bridge Bearings, Underground Precast, Street Sweeping, Traffic Control, Arborist Services and Biologist Services. Non-DBE Subs/Suppliers: You will be expected to carry a proportionate percentage of 2nd-tier participation with your quote. 2nd-tier participation will be evaluated with your price. 100% performance and payment bonds will be required for the full amount of the subcontract price. By submitting a price quote to Flatiron, subcontractors and suppliers bidder affirms that they have carefully examined ALL the bidding/contract documents/Addenda and that from his/her own investigation, they have satisfied themselves as to the nature and location of the work. Please contact Flatiron West for any assistance to this solicitation, including obtaining bonding, insurance, equipment, materials and/or supplies. Please provide subcontractor and supplier quotes as early as possible to enable our estimators to perform a thorough evaluation of all quotes received. Flatiron's listing of a Subcontractor in its bid submittal to any agency is not to be construed as an acceptance of all of the Subcontractors conditions or exceptions included with Subcontractors price quotes. Quotations will be broken down into comparable packages as reasonably necessary. Quotations must be valid for the same duration as specified by the Owner for Contract Award. Flatiron is signatory to Operating Engineers, Laborers, Ironworkers, Cement Masons, Carpenters and Pile Drivers Unions. Any non-signatory subcontractors will be required to sign an agreement for trades covered under our union agreements. Flatiron intends to work cooperatively with subcontractors and suppliers for all bid items you are licensed and qualified to perform. Bid items can be split to facilitate participation from all certified firms. Flatiron West will pay for bond premium up to 2%. Subcontractors must possess a current contractors license, insurance and workers compensation coverage meeting Flatiron's requirements and will be required to sign the standard Flatiron Subcontract Agreement. A copy of the insurance requirements and agreement can be obtained by contacting the Estimating Administrator. Please contact Flatiron for any assistance required by your firm. Project documents are available for free download on the Caltrans Office Engineer website at the following link http://www.dot.ca.gov/hq/esc/oe/project_ads_addenda/01/01-479404/ Plans, specifications and project requirements may be reviewed at our office by appointment only. Plans and specs are also available in local plan rooms. Email: Lisimon@flatironcorp.com for appointment to view/access plans and specs in our office.

Contact Details	:	Lillian Simon 2100 Goodyear Road Benicia, CA 94510 Tel: 707-742-6000 Fax: 707-746-1603

100% performance and payment bonds by an admitted surety will be required for the full amount of the subcontract bid price. Bonds are subject to approval by Flatiron. Flatiron will pay bond premium up to 2.0%. Worker's Compensation Waiver of Subrogation required. Please contact Flatiron for bonding and insurance requirements, or if any other assistance is needed. Quotations must be valid for same duration as specified by owner for contract award. Plans, specifications may be downloaed for free from the Caltrans website or may be reviewed at our office by appointment only. Access to the Flatiron ftp site for project plans and specs can also be granted by email request to: lisimon@flatironcorp.com Flatiron will work cooperatively with Subcontractors and suppliers for all bid items you are licensed and qualified to perform. Non-DBE Subs/Suppliers: You will be expected to carry a proportionate percentage of 2nd-tier DBE goal participation with your quote. 2nd-tier DBE goal participation will be evaluated with your price. Flatiron is signatory to the Operating Engineers, Laborers, Carpenters, Cement Masons and Pile Drivers Unions. Any non-signatory subs will be required to sign an agreement for trades covered under our current union agreements.

Contractor: Flatiron West Inc **Contact:** Lillian Simon
Address: 2100 Goodyear Road Benicia, CA 94510
Phone: 707-742-6000 **Fax:** 707-746-1603 **Email:** lisimon@flatironcorp.com
Services needed: Flatiron West Inc is soliciting for the following items of work, but are not limited to: CMS/Roadway Signs, Bridge Demo, Clear & Grub, Erosion Control, AC Paving, Cold Plane AC, CIDH, Joint Seal Assembly, Rebar, Tie Down Anchors, AC Dike and Curbs, Underground Utilities, Metal Railing, MBGR, Bridge Concrete Barrier, Striping, Electrical, Minor Concrete, Micropiles, Aggregates, Ready Mix Concrete, Concrete Pumping, Steel Beams, Underground Puipe Products (APC, CSP & PVC), Misc. Iron and Steel, Misc. Metals, Trucking, SWPP Plan, SWPPP Materials, Lead Compliance Plan, Geotextile Materials, Bridge Bearings, Underground Precast, Street Sweeping, Traffic Control, Arborist Services and Biologist Services.
Requirements: 100% performance and payment bonds will be required for the full amount of the subcontract price. By submitting a price quote to Flatiron, subcontractors and suppliers bidder affirms that they have carefully examined ALL the bidding/contract documents/Addenda and that from his/her own investigation, they have satisfied themselves as to the nature and location of the work. Please contact Flatiron West for any assistance to this solicitation, including obtaining bonding, insurance, equipment, materials and/or supplies. Please provide subcontractor and supplier quotes as early as possible to enable our estimators to perform a thorough evaluation of all quotes received. Flatiron's listing of a Subcontractor in its bid submittal to any agency is not to be construed as an acceptance of all of the Subcontractor?s conditions or exceptions included with Subcontractor?s price quotes. Quotations will be broken down into comparable packages as reasonably necessary. Quotations must be valid for the same duration as specified by the Owner for Contract Award. Flatiron is signatory to Operating Engineers, Laborers, Ironworkers, Cement Masons, Carpenters and Pile Drivers Unions. Any non-signatory subcontractors will be required to sign an agreement for trades covered under our union agreements. Plans, specifications and project requirements may be reviewed at our office by appointment only or plans and specs may also be downloaded on the Caltrans Office Engineer website at no cost. Flatiron West will work cooperatively with Subcontractors and suppliers for all bid items you are licensed and qualified to perform. Bid items can be split to facilitate participation from all certified firms. Flatiron West will pay for bond premium up to 2%. Subcontractors must possess a current contractor?s license, insurance and worker?s compensation coverage meeting Flatiron's requirements and will be required to sign the standard Flatiron Subcontract Agreement. A copy of the insurance requirements and agreement can be obtained by contacting the Estimating Administrator. Flatiron West is an Equal Opportunity Employer. Please contact Flatiron for any assistance required by your firm.
Date posted: 09/16/2013

insurance, and worker's compensation coverage meeting Tidewater's requirements and will be required to sign the standard Tidewater Subcontract Agreement. A copy of the insurance requirements and agreement can be obtained by contacting the Estimator. Plans and specifications are available for viewing at our office located at 16156 Highway 101 South, Brookings, OR 97415. Please call if you need assistance in obtaining bonding, insurance, equipment, materials and/or supplies. Tidewater intends to work cooperatively with all qualified firms seeking work on this project. Tidewater Contractors, Inc is an Equal Opportunity Employer. All Subcontractor and Supplier quotes are required 24 hours prior to the bid date to enable thorough evaluation. Tidewater will consider all bids that are submitted.
Date posted: 09/09/2013

Contractor: Flatiron West Inc **Contact:** Lillian Simon
Address: 2100 Goodyear Road Benicia, CA 94510
Phone: 707-742-6000 **Fax:** 707-746-1603 **Email:** lisimon@flatironcorp.com
Services needed: Flatiron West Inc is soliciting for the following items of work, but are not limited to: CAS/Roadway Signs, Bridge Demo, Clear & Grub, Erosion Control, AC Paving, Cold Plane AC, CIDH, Joint Seal Assembly, Rebar, Tie Down Anchors, AC Dike and Curbs, Underground Utilities, Metal Railing, MBGR, Bridge Concrete Barrier, Striping, Electrical, Minor Concrete, Micropiles, Aggregates, Ready Mix Concrete, Concrete Pumping, Steel Beams, Underground Puipe Products (APC, CSP & PVC), Misc. Iron and Steel, Misc. Metals, Trucking, SWPP Plan, SWPPP Materials, Lead Compliance Plan, Geotextile Materials, Bridge Bearings, Underground Precast, Street Sweeping, Traffic Control, Arborist Services and Biologist Services.
Requirements: 100% performance and payment bonds will be required for the full amount of the subcontract price. By submitting a price quote to Flatiron, subcontractors and suppliers bidder affirms that they have carefully examined ALL the bidding/contract documents/Addenda and that from his/her own investigation, they have satisfied themselves as to the nature and location of the work. Please contact Flatiron West for any assistance to this solicitation, including obtaining bonding, insurance, equipment, materials and/or supplies. Please provide subcontractor and supplier quotes as early as possible to enable our estimators to perform a thorough evaluation of all quotes received. Flatiron's listing of a Subcontractor in its bid submittal to any agency is not to be construed as an acceptance of all of the Subcontractor?s conditions or exceptions included with Subcontractor?s price quotes. Quotations will be broken down into comparable packages as reasonably necessary. Quotations must be valid for the same duration as specified by the Owner for Contract Award. Flatiron is signatory to Operating Engineers, Laborers, Ironworkers, Cement Masons, Carpenters and Pile Drivers Unions. Any non-signatory subcontractors will be required to sign an agreement for trades covered under our union agreements. Plans, specifications and project requirements may be reviewed at our office by appointment only or plans and specs may also be downloaded on the Caltrans Office Engineer website at no cost. Flatiron West will work cooperatively with Subcontractors and suppliers for all bid items you are licensed and qualified to perform. Bid items can be split to facilitate participation from all certified firms. Flatiron West will pay for bond premium up to 2%. Subcontractors must possess a current contractor?s license, insurance and worker?s compensation coverage meeting Flatiron's requirements and will be required to sign the standard Flatiron Subcontract Agreement. A copy of the insurance requirements and agreement can be obtained by contacting the Estimating Administrator. Flatiron West is an Equal Opportunity Employer. Please contact Flatiron for any assistance required by your firm.
Date posted: 09/16/2013

Contractor: MJ Hughes Construction **Contact:** Scott Andrews
Address: 11510 NE 87th AVe Vancouver WA
Phone: 360-314-2024 **Fax:** 360-828-5871 **Email:** bids@mjhughes.com
Services needed: Earthwork, Utilities, Rebar, Paving, Landscaping,
Requirements:
Date posted: 09/17/2013

Contractor: SHASTA CONSTRUCTORS, INC. **Contact:** Jan Lusso
Address: P.O. Box 491539 Redding, CA 96049
Phone: (530) 365-3930 **Fax:** (530) 365-5465 **Email:** jlusso@shastaconstructors.com
Services needed: Shasta Constructors, Inc. is seeking subcontractors and/or suppliers including those certified and qualified DBEs to provide material and sub quotes for bid items including, but not limited to: Lead Compliance Plan, Construction Area Signs, Temp Pavement Marking (Paint), Temp Traffic Stripe (Paint), Temp Portable

Section 8

Additional Information

Flatiron encourages all subcontractors to carry a proportionate share of 2nd and 3rd tier participation in their quote to assist in achieving and exceeding the established project goals. Flatiron is actively involved in community outreach events, which includes promoting and participating in outreach events. We also participate in the Caltrans Mentor Protégé program to assist contractors in learning how to become competitive in their market for general contractors.

Build the Best. ***Be the Best.***

FLATIRON

Flatiron
Western Region
Benicia District
2100 Goodyear Road
Benicia, CA 94510
707 742 6000 **MAIN**
707 746 0849 **FAX**
www.**flatironcorp**.com

October 4, 2013

Office Engineer MS-43
Department of Transportation
1727 30th Street
Sacramento, CA 95816-7005

Reference: Contract 01-479404
Rte 199 Gasquet
Gasquet, CA

Subject: Good Faith Effort Documentation Submittal

Attention: Contract Compliance Officer

Ladies and Gentlemen,

Per the requirements of the contract specifications for the above referenced project, Flatiron West Inc., hereby submits our GFE Documentation for your review.

Flatiron is the apparent low bidder and we are pleased to have exceeded the 8% goal for this project and achieved 9.65% in claimed DBE participation.

Should you have any questions regarding this submittal information, please do not hesitate to contact me directly at 707-742-6053.

Sincerely,

Lillian M. Simon
Estimating Administrator

Attachment: DBE GFE Binder Submittal

State of California
Department of Transportation
1727 30th St.
MS 43
Sacramento, CA 95816

Submission of Good Faith Effort Documentation

Caltrans Contract 01-479404
Rte 199 in Del Norte County at
Middle Fork Smith River Bridge
near Gasquet, CA

Bid Date: October 1, 2013

FLATIRON

Flatiron West, Inc.
2100 Goodyear Rd.
Benicia, CA 94510

State of California
Department of Transportation
1727 30th St.
MS 43
Sacramento, CA 95816

Submission of Good Faith Effort Documentation

Caltrans Contract 01-479404
Rte 199 in Del Norte County at
Middle Fork Smith River Bridge
near Gasquet, CA

Bid Date: October 1, 2013

FLATIRON

Flatiron West, Inc.
2100 Goodyear Rd.
Benicia, CA 94510