



DIST	COUNTY	ROUTE	KILOMETER POST TOTAL PROJECT	SHEET NO.	TOTAL SHEETS
07	LA	405			



REGISTERED ENGINEER - CIVIL
 PLANS APPROVAL DATE
 LOCAL AGENCY NAME
 LOCAL AGENCY ADDRESS

GEOTECHNICAL CONSULTANT NAME
 GEOTECHNICAL CONSULTANT ADDRESS
 The State of California or its officers or agents shall not be responsible for the accuracy or completeness of electronic copies of this plan sheet.

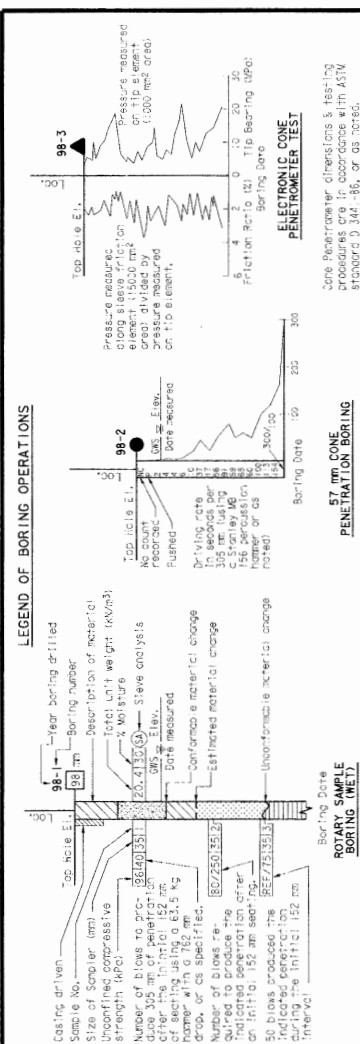

LEGEND OF BORING OPERATIONS

IN-SITU, LAB & FIELD TEST DESIGNATIONS

TYPES OF BORINGS

LEGEND OF EARTH MATERIALS (USCS)

CONSISTENCY CLASSIFICATION FOR SOILS

BENCH MARKS

PT-5
 NAVD-88-1995 ADJ Elev. 21.09 m
 Fnd L&T in flight target 0.5 m Lt.
 Centerline Alameda St.

PT-K
 NAVD-88-1995 ADJ Elev. 20.85 m
 Fnd scribed "X" at SW corner Island
 20 m Rt. Centerline Alameda St.

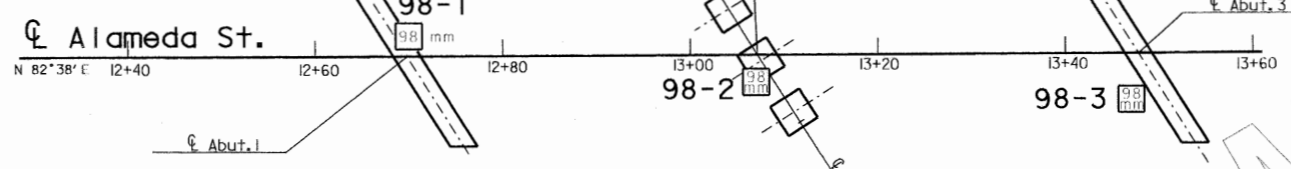

PLAN
1:400

- Notes:
- 61 mm samples were taken using a Modified California split barrel sampler with an inside diameter (I.D.) of 61 mm and an outside diameter (O.D.) of 76 mm.
 - A CME automatic hammer was used to advance the sampler using a 63.5 Kg hammer with a 762 mm drop.
 - Borings 98-1 through 98-3 were drilled using a "HX" wireline core barrel with "H0" drill rod outside diameter (O.D.) of 89 mm and inside diameter (I.D.) of 78 mm to case the hole.

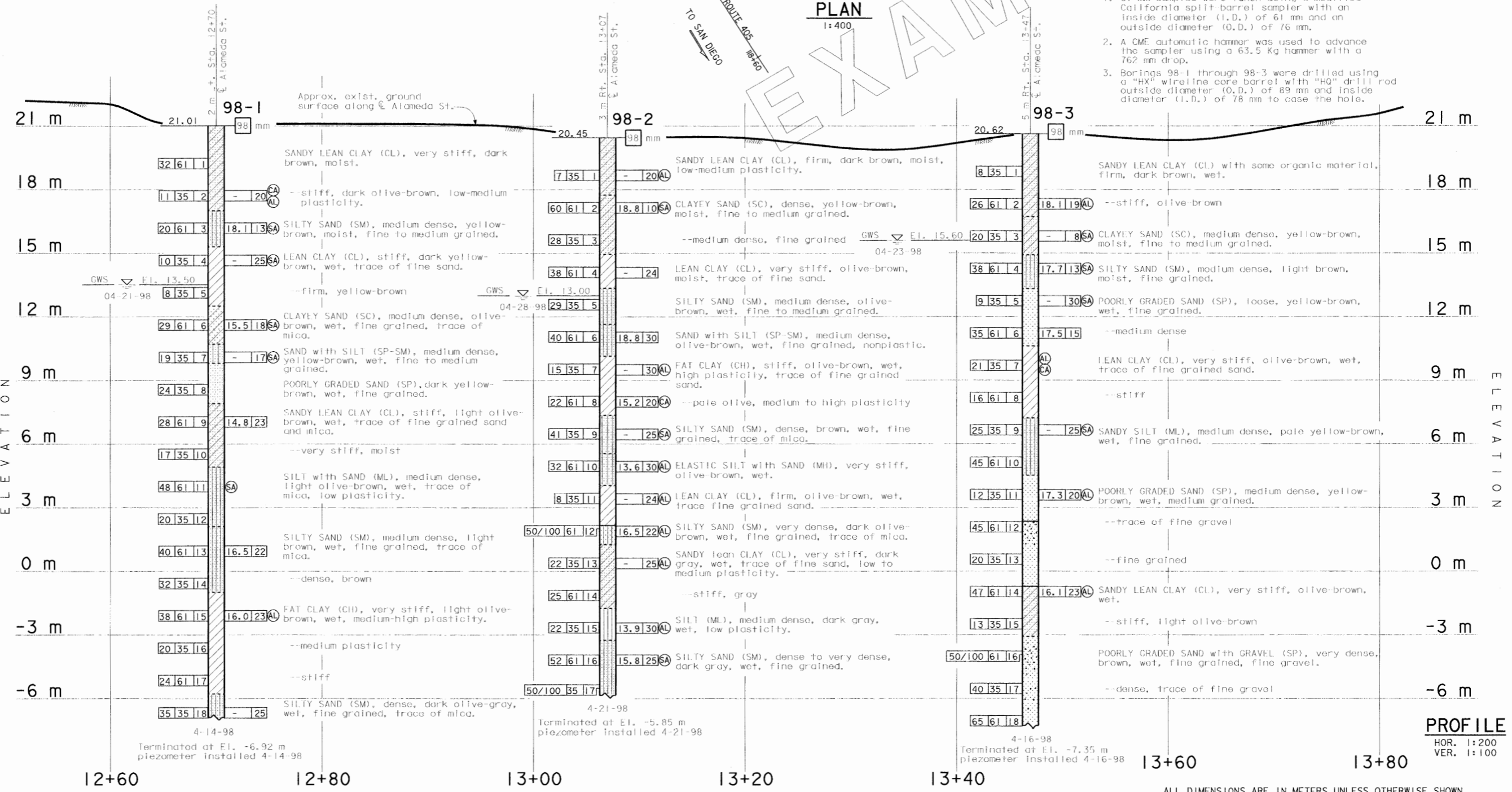

PROFILE
 HOR. 1:200
 VER. 1:100

DESIGN OVERSIGHT: _____
 STGN OFF DATE: _____

DESIGN By: _____
 CHECKED By: _____

FIELD INVESTIGATION BY: _____

PREPARED FOR THE
STATE OF CALIFORNIA
 DEPARTMENT OF TRANSPORTATION

PROJECT ENGINEER: _____

BRIDGE NO. 00-0000
 KILOMETER POST 00.00

ALAMEDA STREET OVERCROSSING
LOG OF TEST BORINGS 1 OF 2



CU 07123
 EA 480000
 FILE => 1a.br.d.gn

DISREGARD PRINTS BEARING EARLIER REVISION DATES

REVISION DATES (PRELIMINARY STAGE ONLY)	SHEET	OF
7-98 5-78-99 5-28-99 7-8-99 9-7-99 9-27-99	15	16