California Essential Habitat Connectivity Study

Joan Sollenberger
Chief, Division of Transportation Planning
California Department of Transportation

October 7, 2008

Caltrans

Regional Blueprint Planning Program – Key Components

A State initiative to promote:

- Linkage of land use, transportation, housing, prosperous economy, quality environment, and social equity
- Consensus on preferred growth scenario – "Blueprint"
- Quality of life outcomes:
  - Sufficient housing supply
  - More efficient transportation system
  - Enhanced environmental protection

California Transportation Plan 2025

Scenario Planning

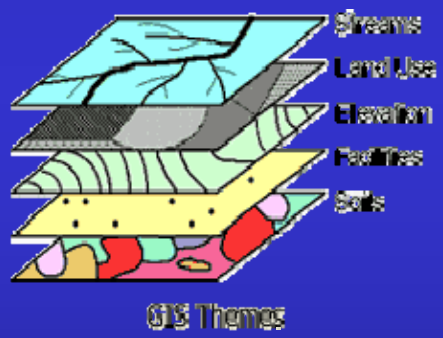

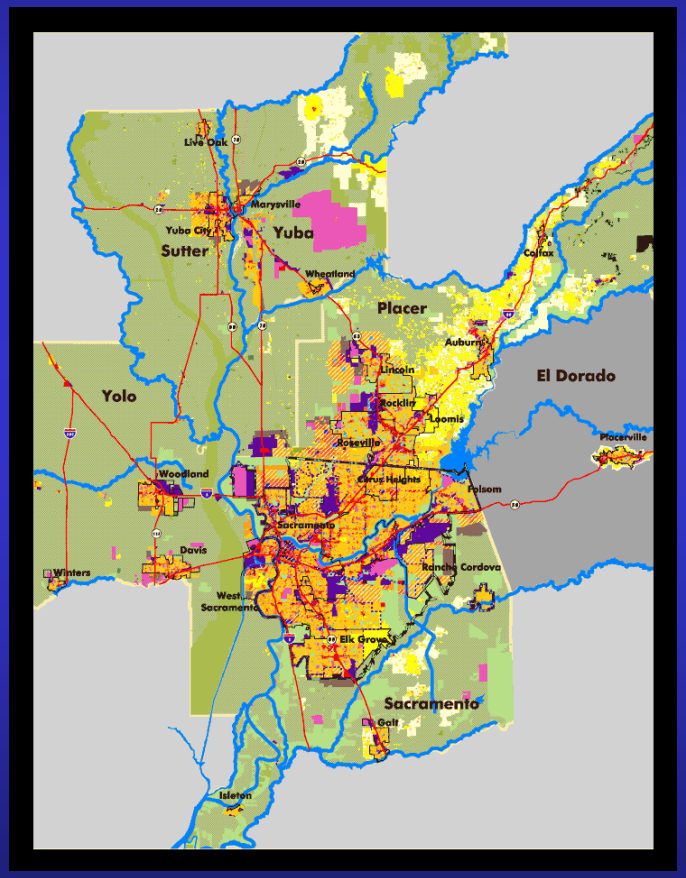

Source: Sacramento Area Council of Governments.

Benefits: Environmental Resources

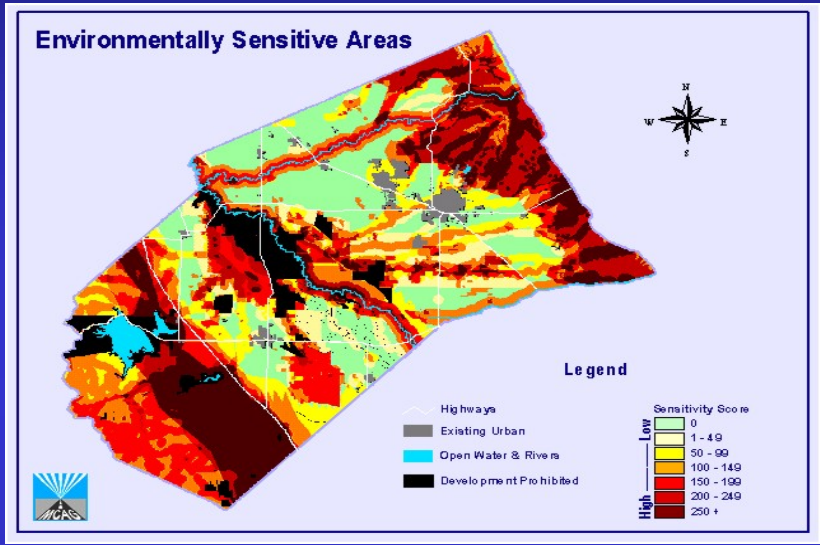

Source: Merced County Association of Governments.

- Impacts avoided / minimized regionally
- Resource agencies on board
- Mitigation head-start
- Consistent with planned growth

Future opportunities
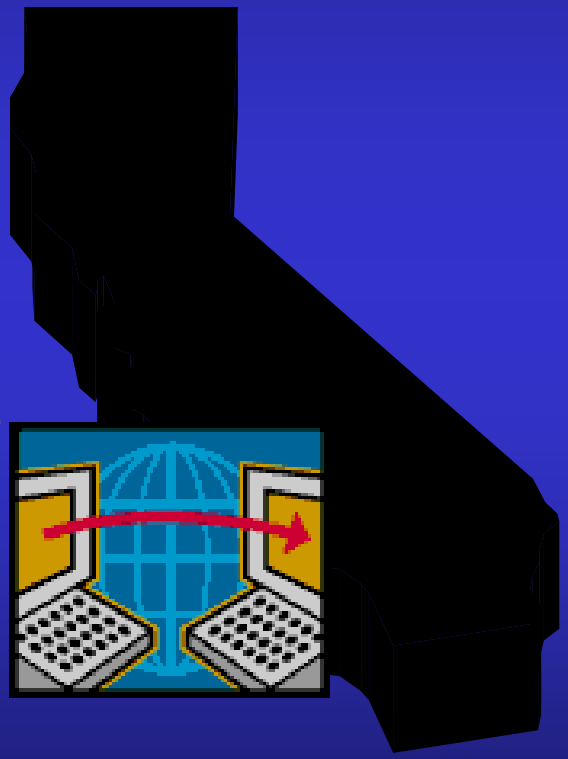
- Statewide data sets for land use, housing, transportation and environment
- Integrated Statewide Land Use Transportation Model
- More compact growth patterns that alleviate pressure on natural resources