Minor B Contracts—Claims Resolution Process

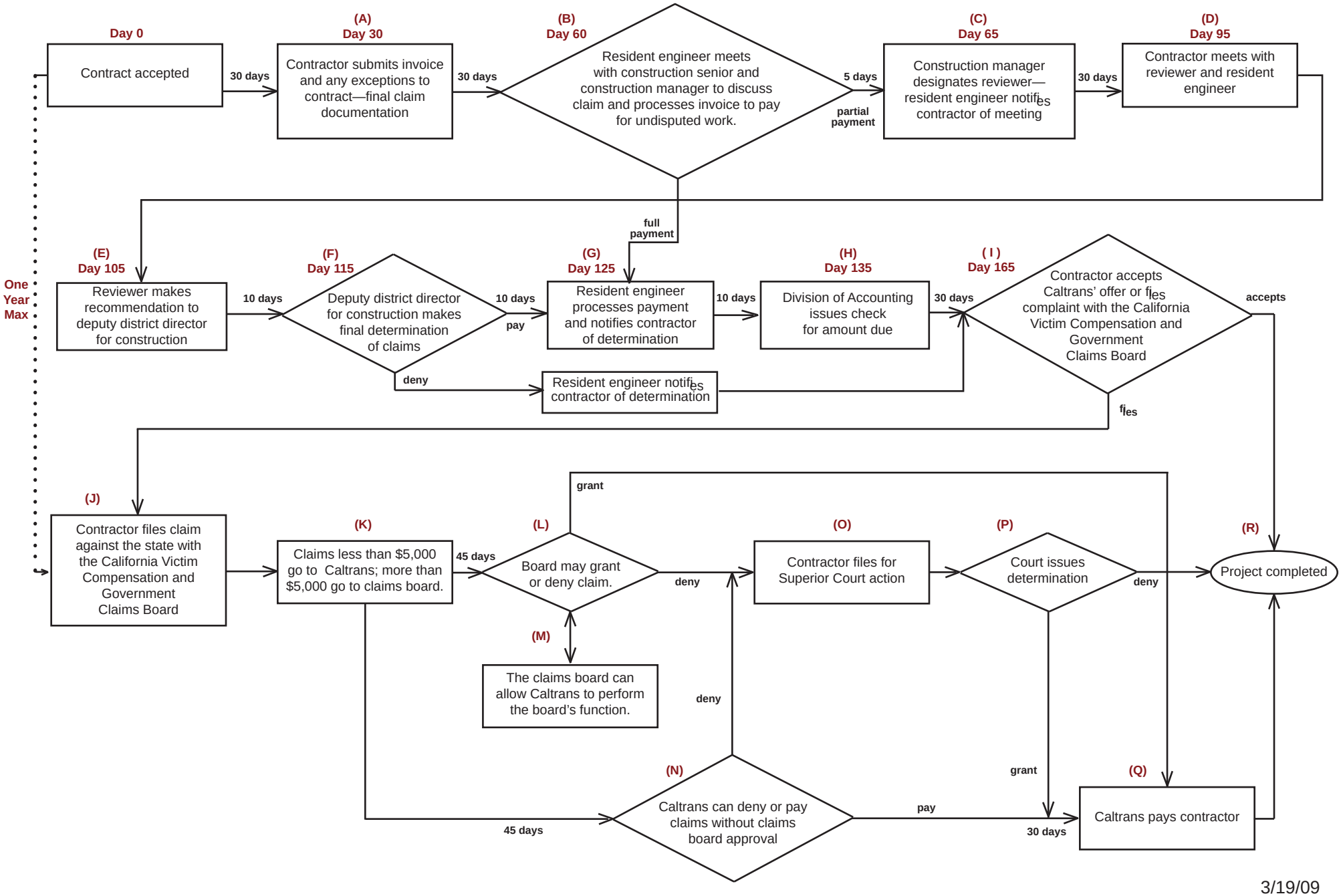

3/19/09