Regional/State Transportation Planning and Programming

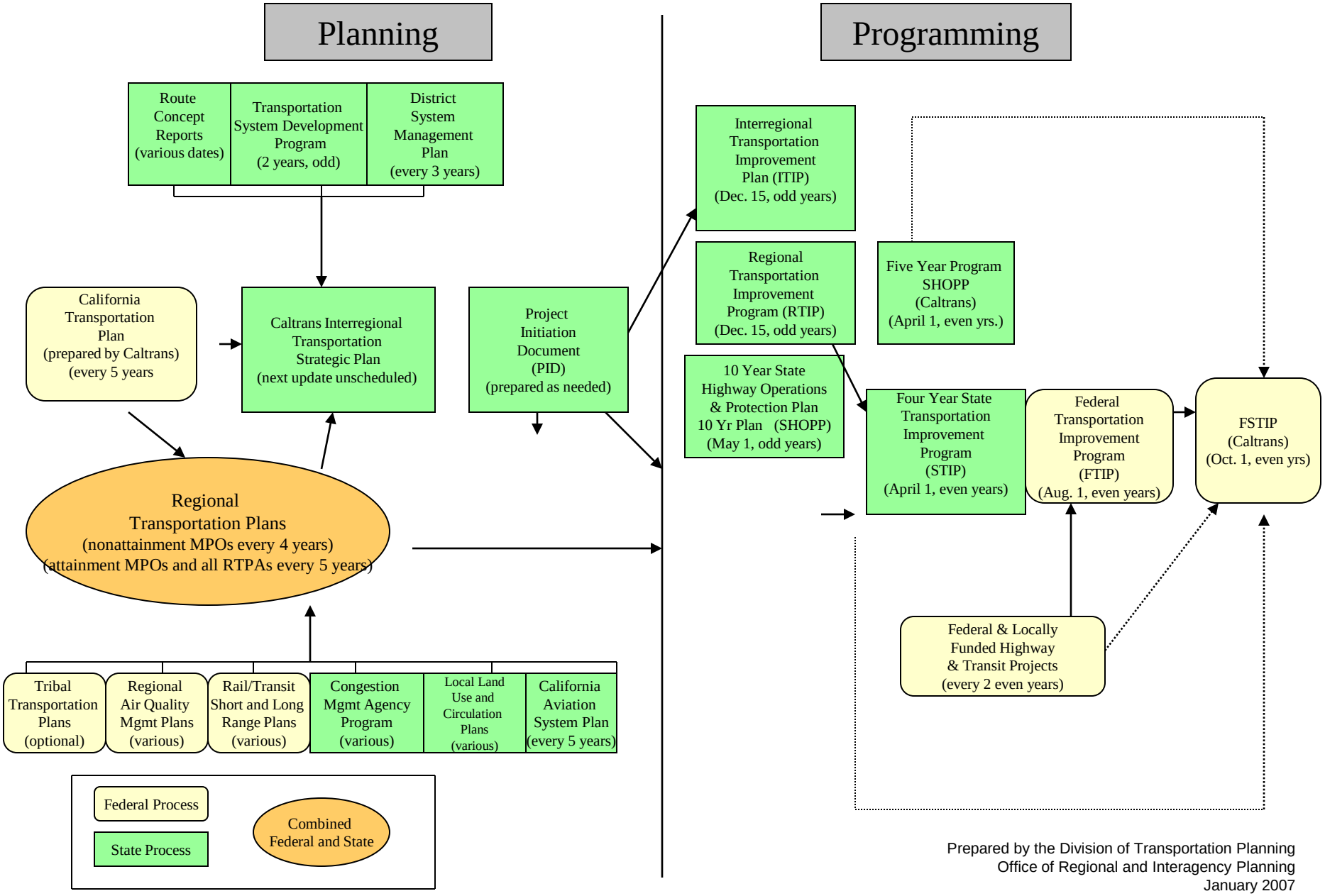

Prepared by the Division of Transportation Planning
Office of Regional and Interagency Planning
January 2007