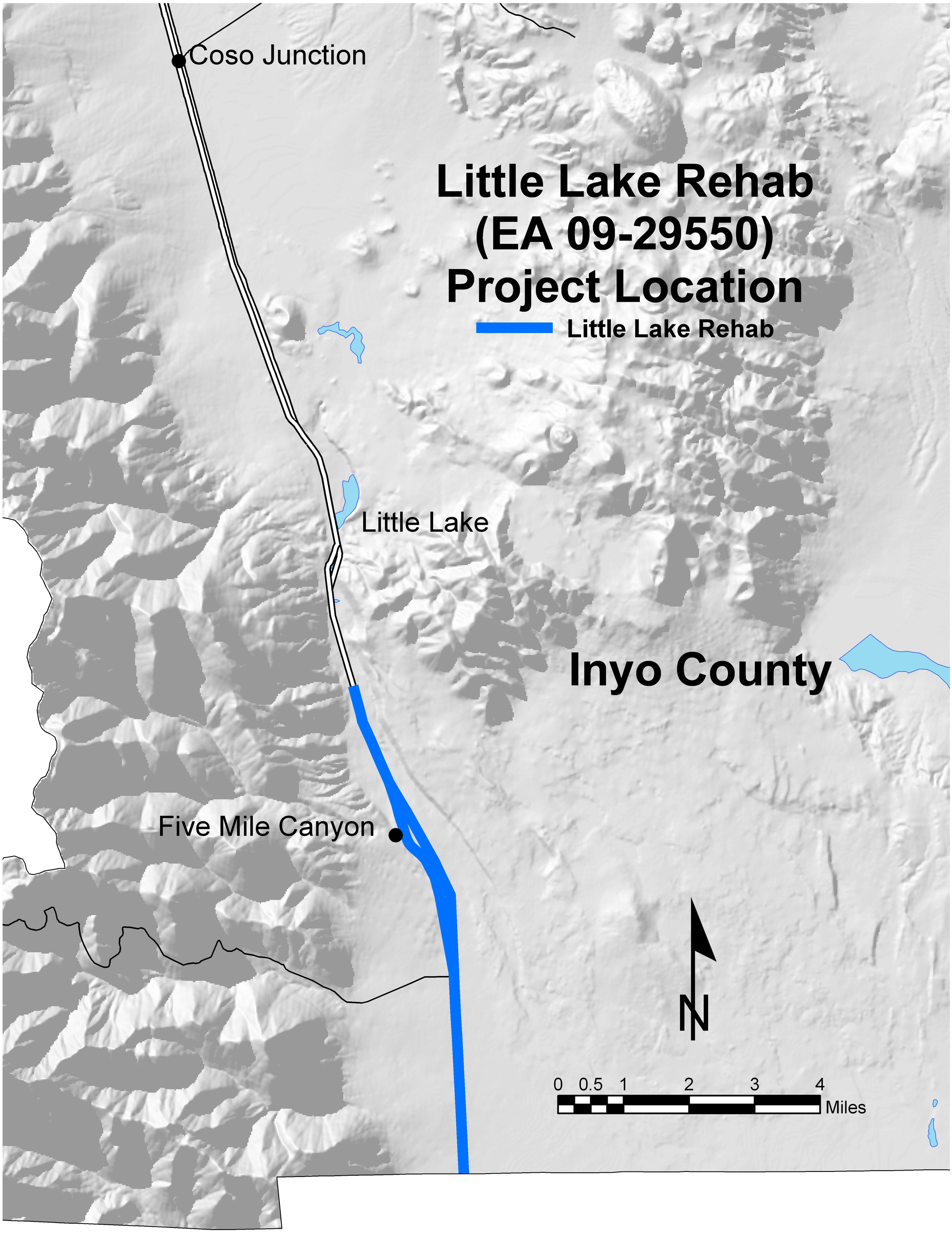
Coso Junction
Little Lake Rehab
(EA 09-29550)
Project Location
Little Lake Rehab
Little Lake
Inyo County
Five Mile Canyon
N
0 0.5 1 2 3 4
Miles