Attachment 10_City/County Recommendations

See Vee Lane
Sierra Street
Diaz Lane
Attachment 10
City/County Circulation Recommendation 1 A
City Master Plan--Sierra St to See Vee Ln Connection

Sierra Street
See Vee Lane
Diaz Lane
Attachment 10
City/County Circulation Recommendation 1 B
Possible Sierra St to See Vee Ln Connection

Dixon Ln
Choctaw Ln
Barlow Ln
US 395
See Vee Ln
Attachment 10
City/County Circulation Recommendation 2

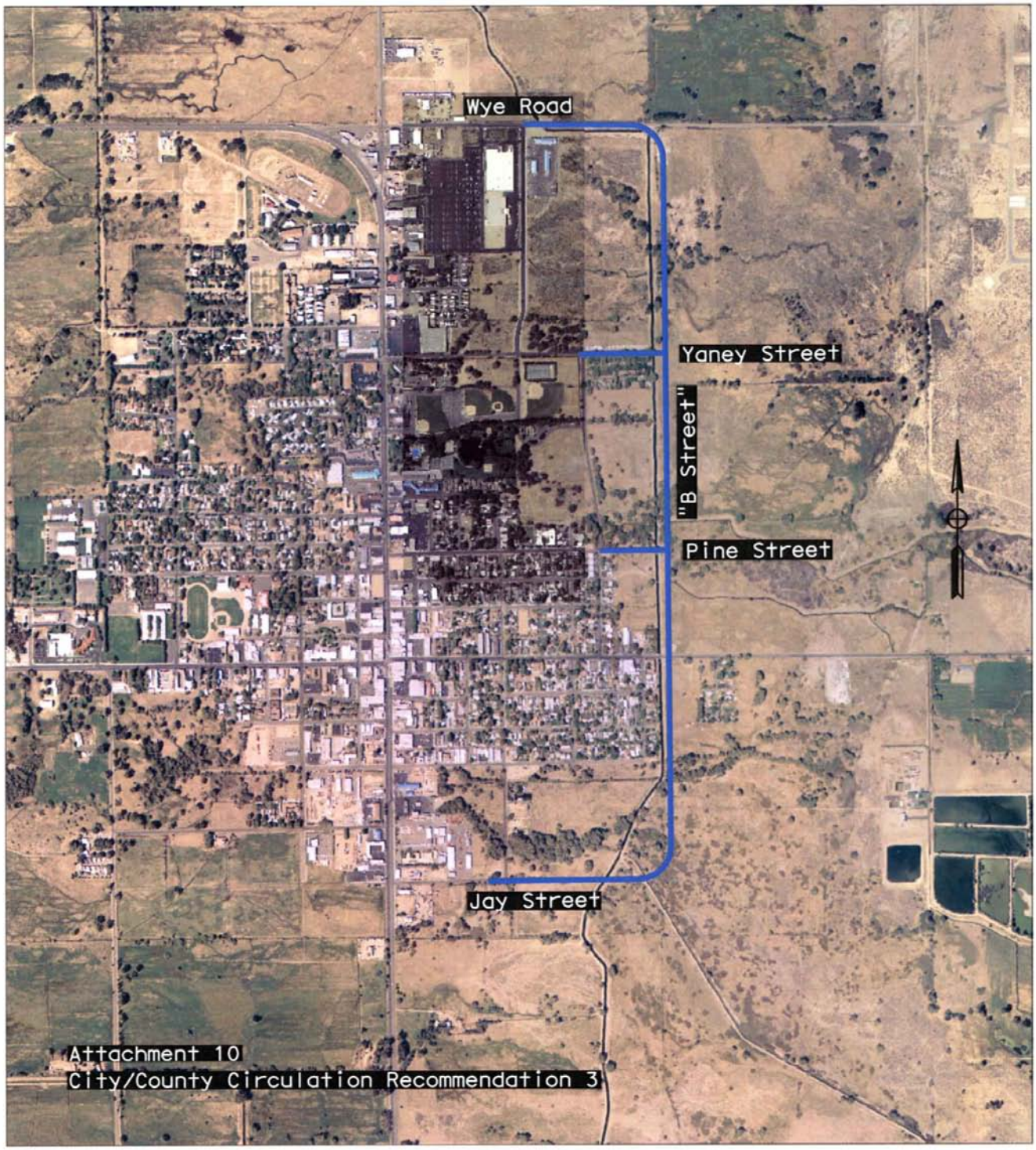
Wye Road
Yaney Street
"B Street"
Pine Street
Jay Street
Attachment 10
City/County Circulation Recommendation 3

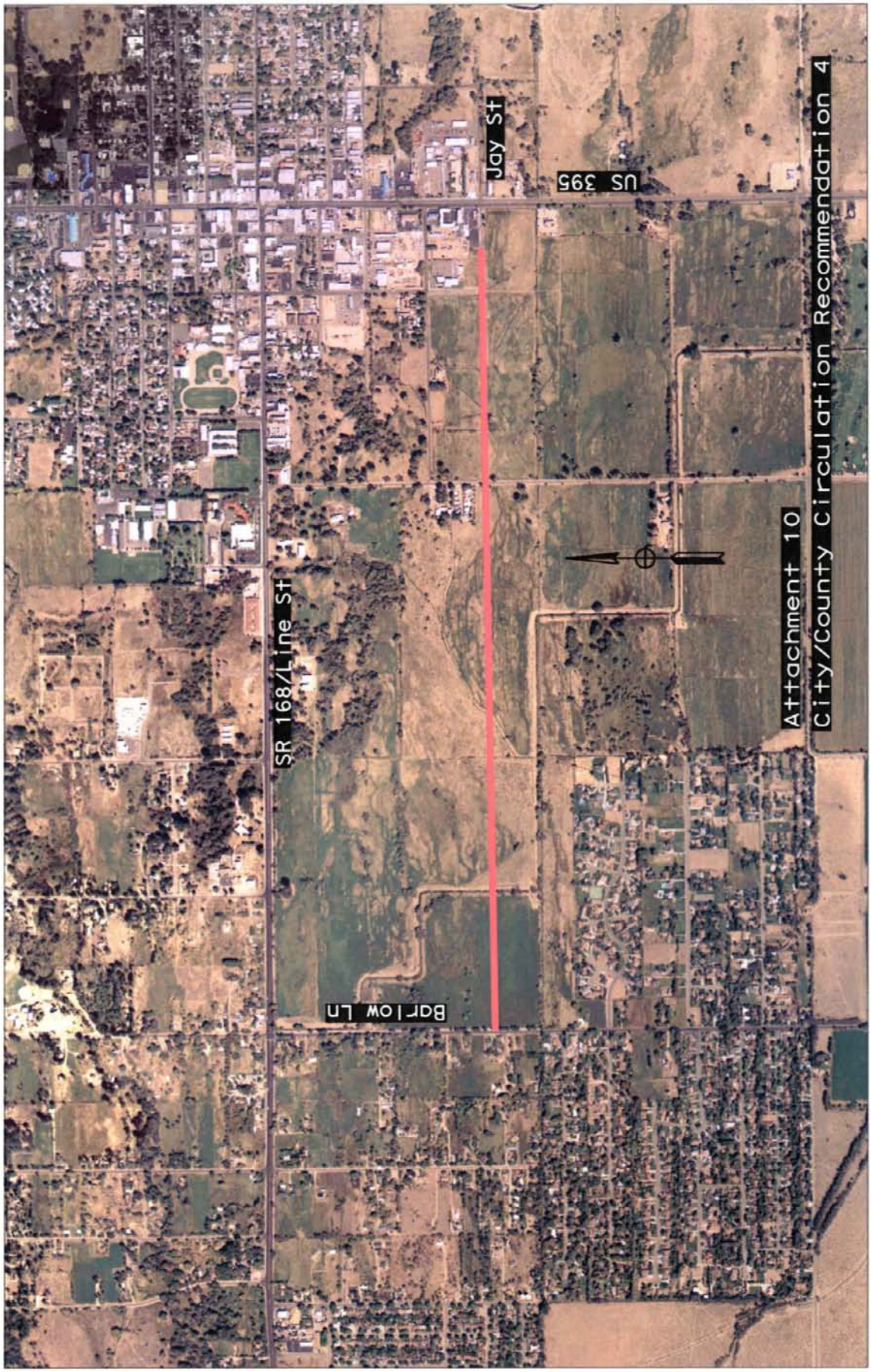
Jay St
US 395
SR 168/Line St
Barlow Ln
Attachment 10
City/County Circulation Recommendation 4

Wye Road
US 6
Attachment 10
City/County Circulation Recommendation 5

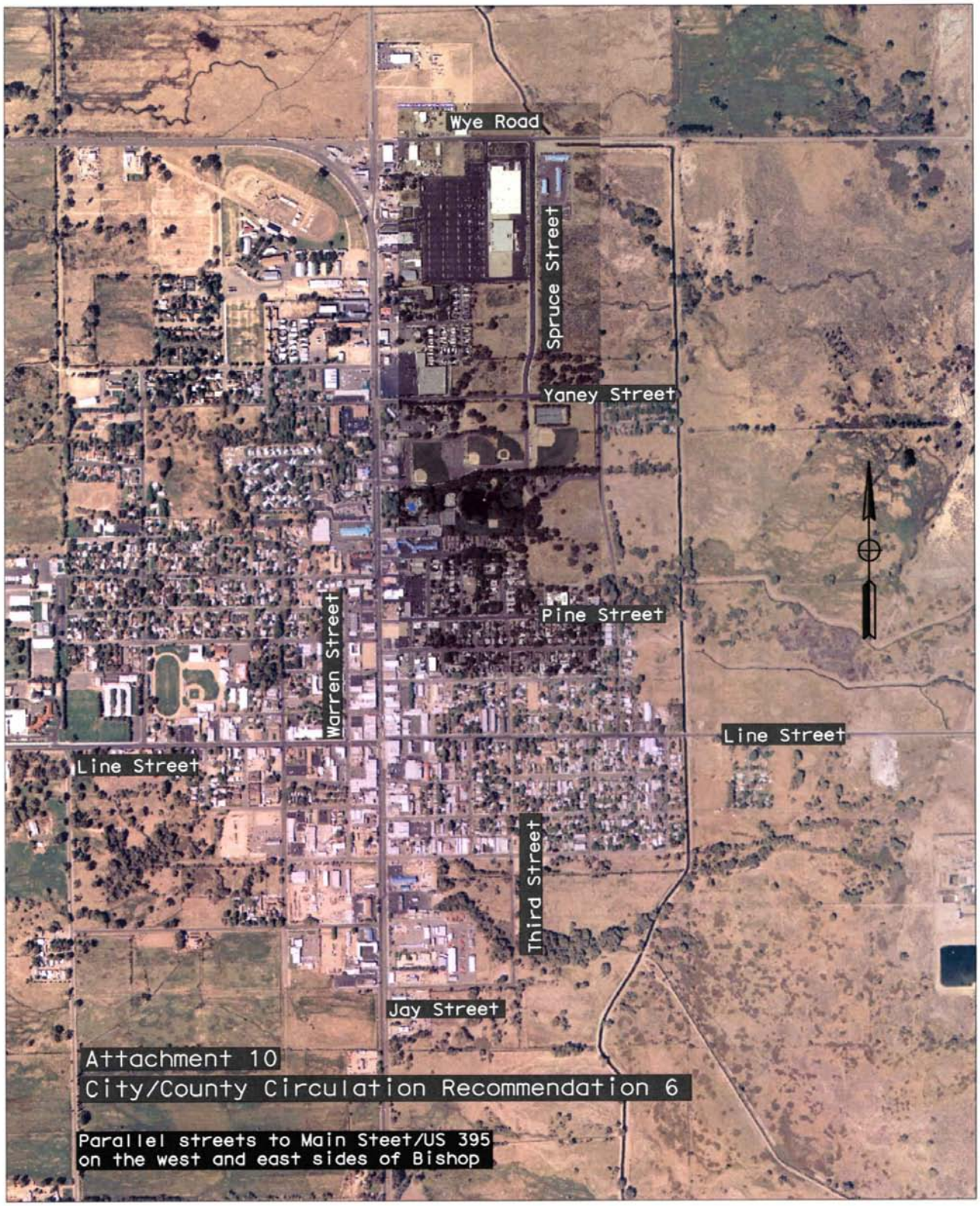
Wye Road
Spruce Street
Yaney Street
Pine Street
Warren Street
Line Street
Line Street
Third Street
Jay Street
Attachment 10
City/County Circulation Recommendation 6
Parallel streets to Main Steet/US 395
on the west and east sides of Bishop

East Pine St
May St
Willow St
US 395/Main St
Grove St
West Pine St
Academy St
Attachment 10
City/County Circulation Recommendation 7

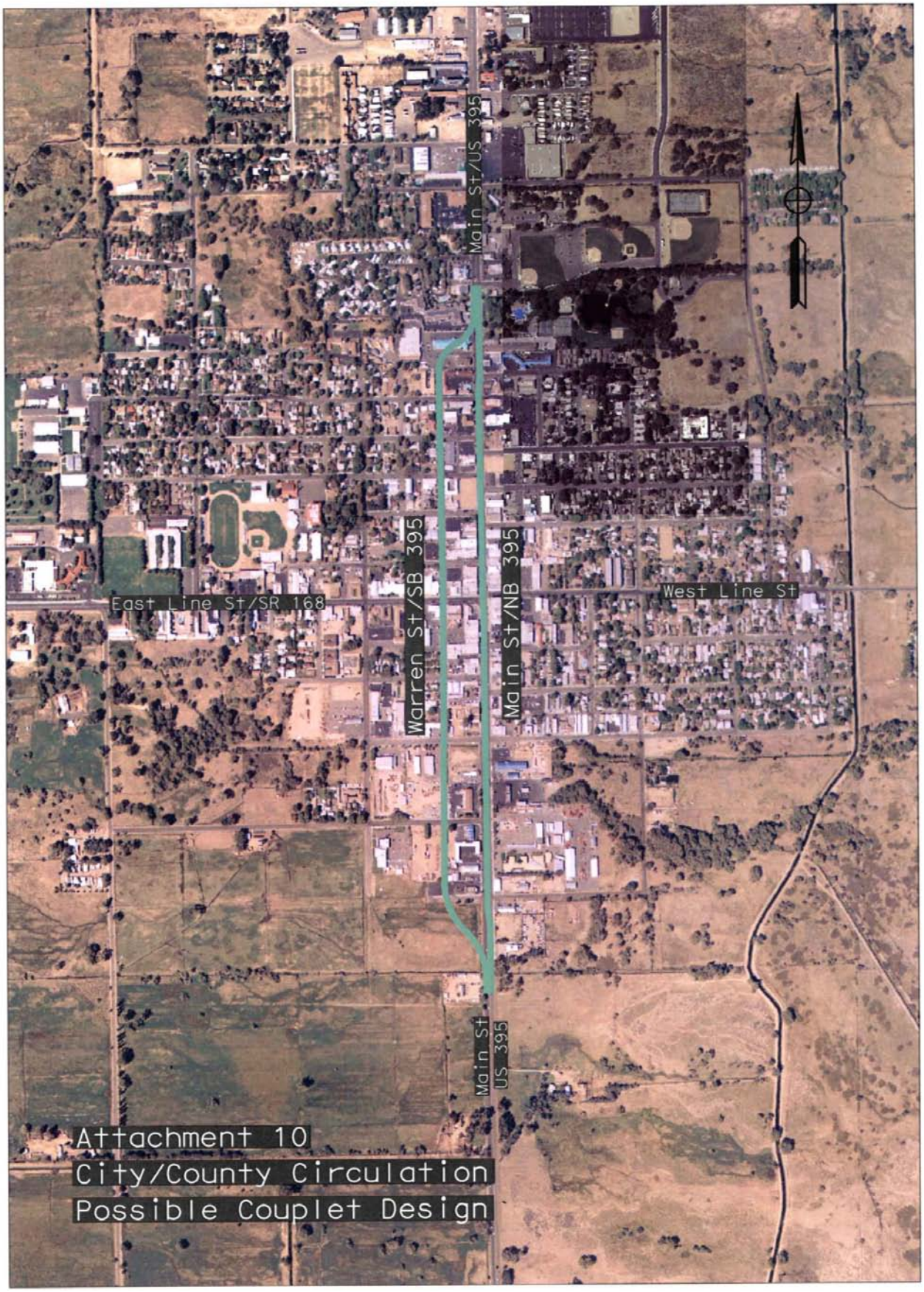
Main St/US 395
Warren St/SB 395
Main St/NB 395
East Line St/SR 168
West Line St
Main St
US 395
Attachment 10
City/County Circulation
Possible Couplet Design