Summer 2013

Fact Sheet – NAPA 29 Channelization

In Napa County In and Near St. Helena from Mee Lane to Charter Oak Avenue

Location Map

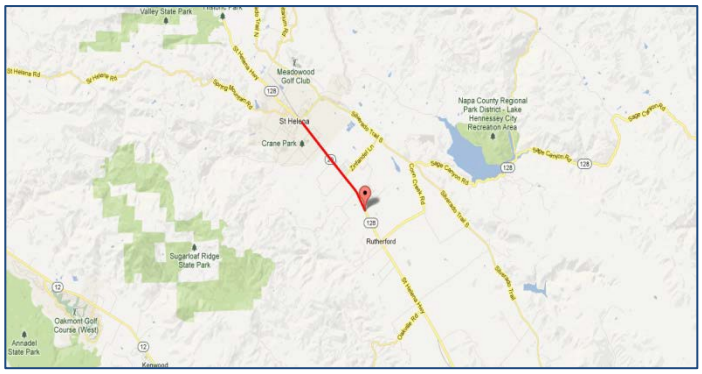

Project Schedule

Complete Env. Clearance: June 29, 2007

Construction: End of 2014 to End of 2016

Project Description:

The purpose of the project is to rehabilitate the pavement, widen the shoulders to standard width, construct a two-way left turn lane, and improve the bicycle/highway/railroad crossing at Whitehall Lane.

Purpose and Need:

The project addresses operational and congestion conditions on State Route(SR) 29. This segment of SR 29 is heavily traveled by both locals and visitors and is congested on both weekends and weekday peak hours. The congestion often results in lengthy delays.

Right of Way:

Many parcels are required for this project. The majority of the parcels are temporary construction easements from commercial or vineyard properties as well as from the Napa Valley Wine Train.

Existing aerial utilities (PG&E, AT&T and Comcast) are being undergrounded along the existing State Right of Way in an advance project led by the County of Napa and the City of St. Helena.

www.accesssthelena.org