BART Oakland Airport Connector

Construction Notification #44

Traffic Signal Work on Hegenberger Road at Pardee Drive and Edgewater Drive

Construction Details

Summary of Activities
Daytime work on traffic signals will require the use of flashing red lights or stop signs at intersections along Hegenberger Road.

Start Date
April 1, 2014

Estimated Duration
- Hours of work will be between 9 am and 3 pm
- Once started, signal work will last 2-3 hours

Impacts
- Daytime signal outage at Hegenberger Road at Pardee Drive
- Daytime signal outage at Hegenberger Road at Edgewater Drive
- Flashing lights or stop signs will be used to manage traffic flow at intersections
- Delays are possible

General Work Hours

Traffic Signal Work
Between 9 am and 3 pm
Tuesday, April 1, 2014

For More Information

☎ Call:
(510) 464-6463

✉ Email:
oaklandairportconnector@bart.gov

Visit online:
www.bart.gov/oac

April 2014

The Oakland Airport Connector (OAC) project is undergoing its final stages of construction and systems testing. Current activities require work on traffic signals at two intersections along Hegenberger Road, at Pardee Drive and Edgewater Drive.

The signal work will temporarily power down the traffic signals in all directions at each intersection so that wiring can be pulled through to new signal head lights. The City of Oakland will manage the shutdown of the signals as well as the impacted traffic.

Please note the following impacts during construction:

- **The intersections of Hegenberger Road / Pardee Drive and Hegenberger Road / Edgewater Drive will experience either flashing red lights or stop signs to control the flow of traffic while work is done on the overhead traffic signal lights.**
- **No detours are expected, however, drivers may experience delays at these intersections until normal signal function is restored.**
- **Work is expected to take place Tuesday, April 1, between the hours of 9 am and 3 pm. Once started, work will last 2-3 hours.**

See the exhibit on the back of this page for a map of the impacted areas. Please follow any posted detour signs and other notices regarding construction activities and safety information. We appreciate your patience and cooperation.

Construction Notification #44

Traffic Signal Work on Hegenberger Road at Pardee Drive and Edgewater Drive

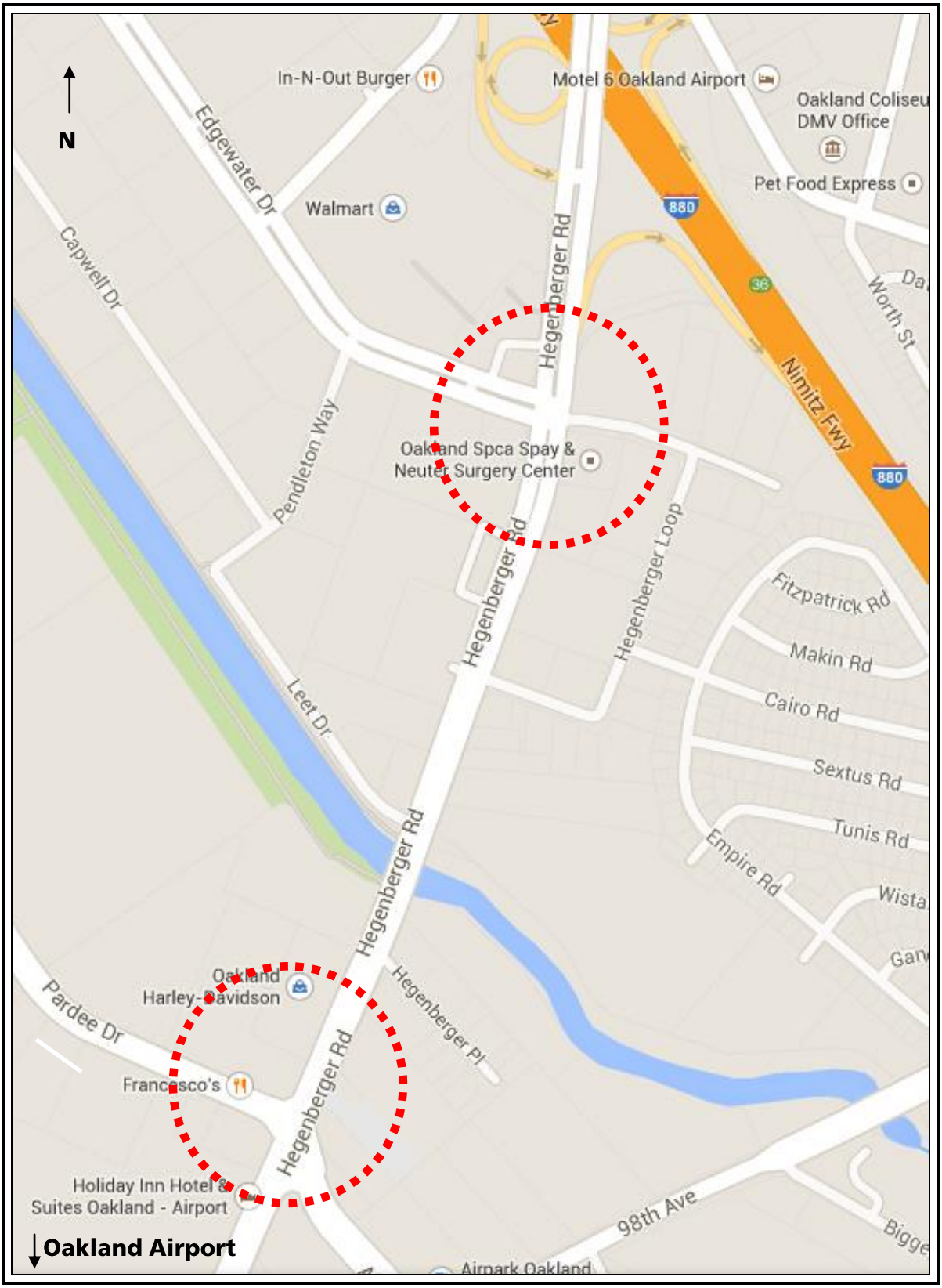

☎ Call:
(510) 464-6463

✉ Email:
oaklandairportconnector@bart.gov

Visit online:
www.bart.gov/oac