Caltrans

invites you to the

Devil's Slide Project

TUNNELS EXCAVATION CELEBRATION

September 17, 2007
10:00 a.m.

At South Portal Site

Caltrans
CALIFORNIA DEPARTMENT OF TRANSPORTATION

U.S. Department of Transportation
Federal Highway Administration

Devil's Slide Project

TUNNELS EXCAVATION CELEBRATION

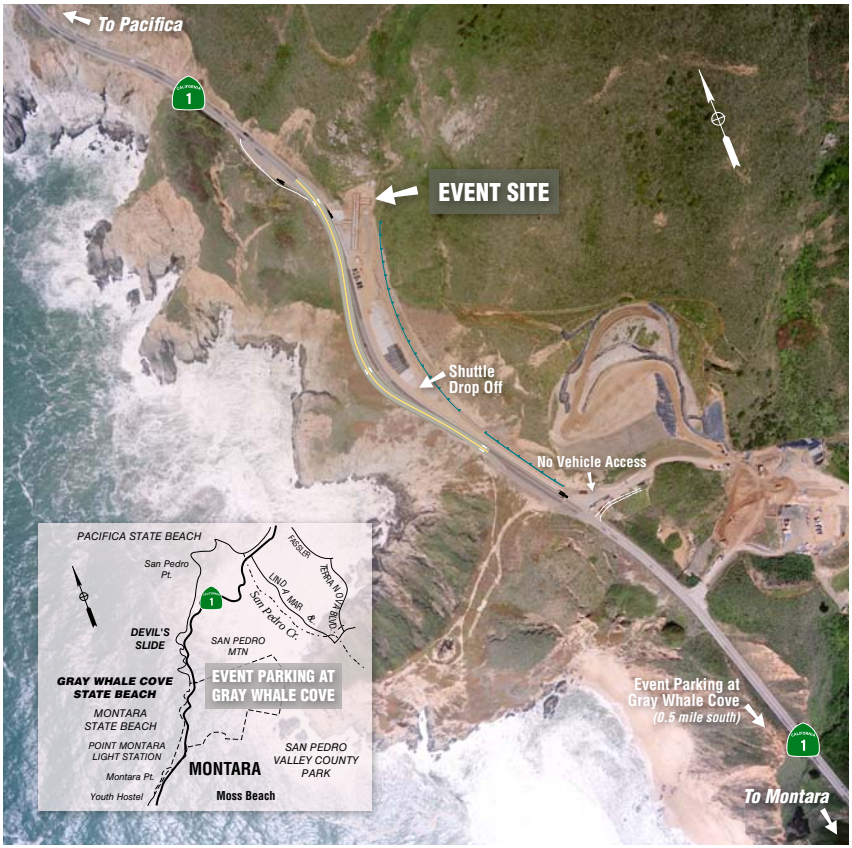

Shuttles will run from parking lot to event site from

8:30 a.m. to 9:45 a.m. and following the event.

Parking is limited. Please carpool if possible.

The event is being held at an active construction site.

Please dress appropriately.

A community hosted celebration will follow at HMB Brewing Company