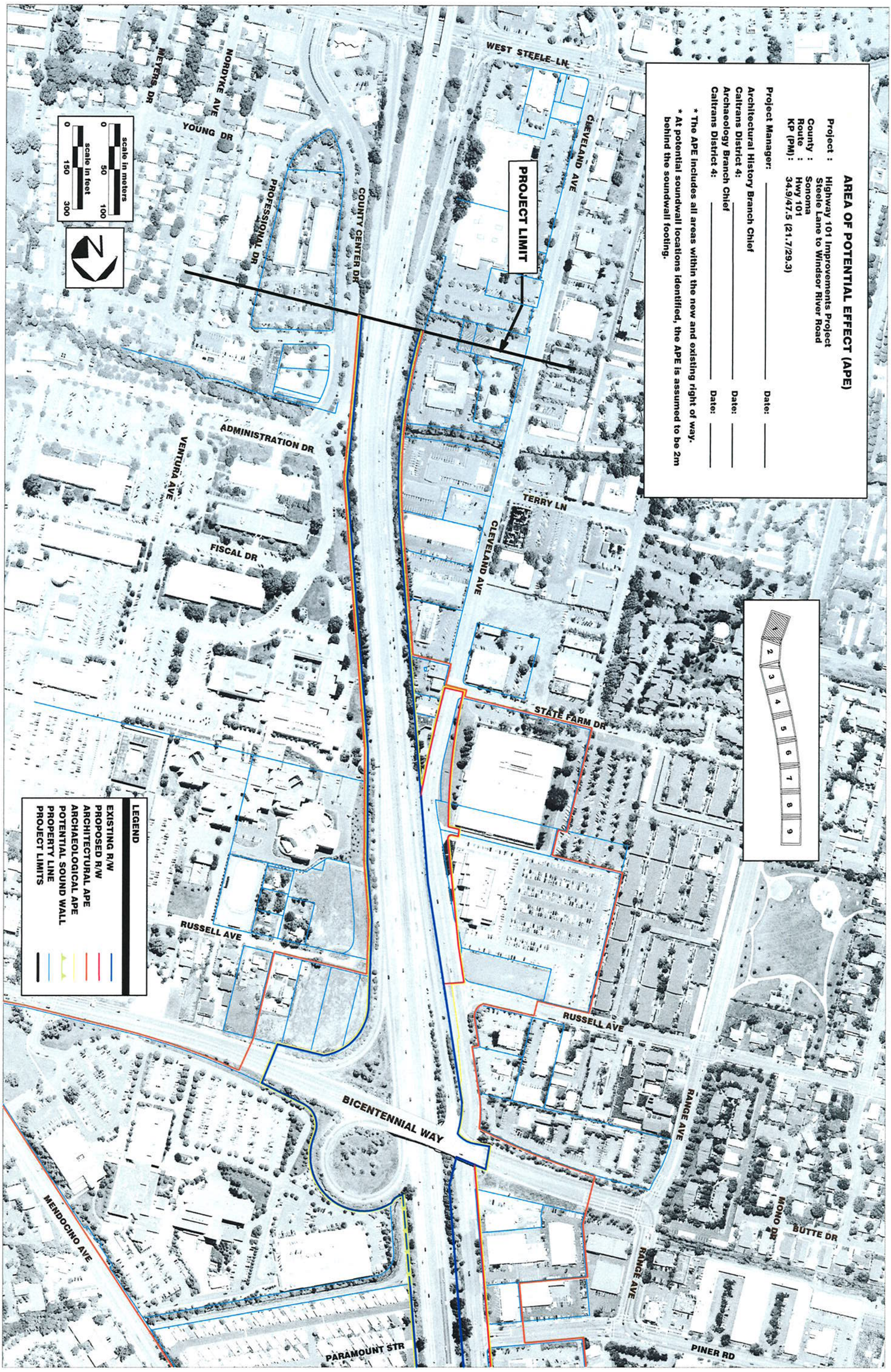

AREA OF POTENTIAL EFFECT

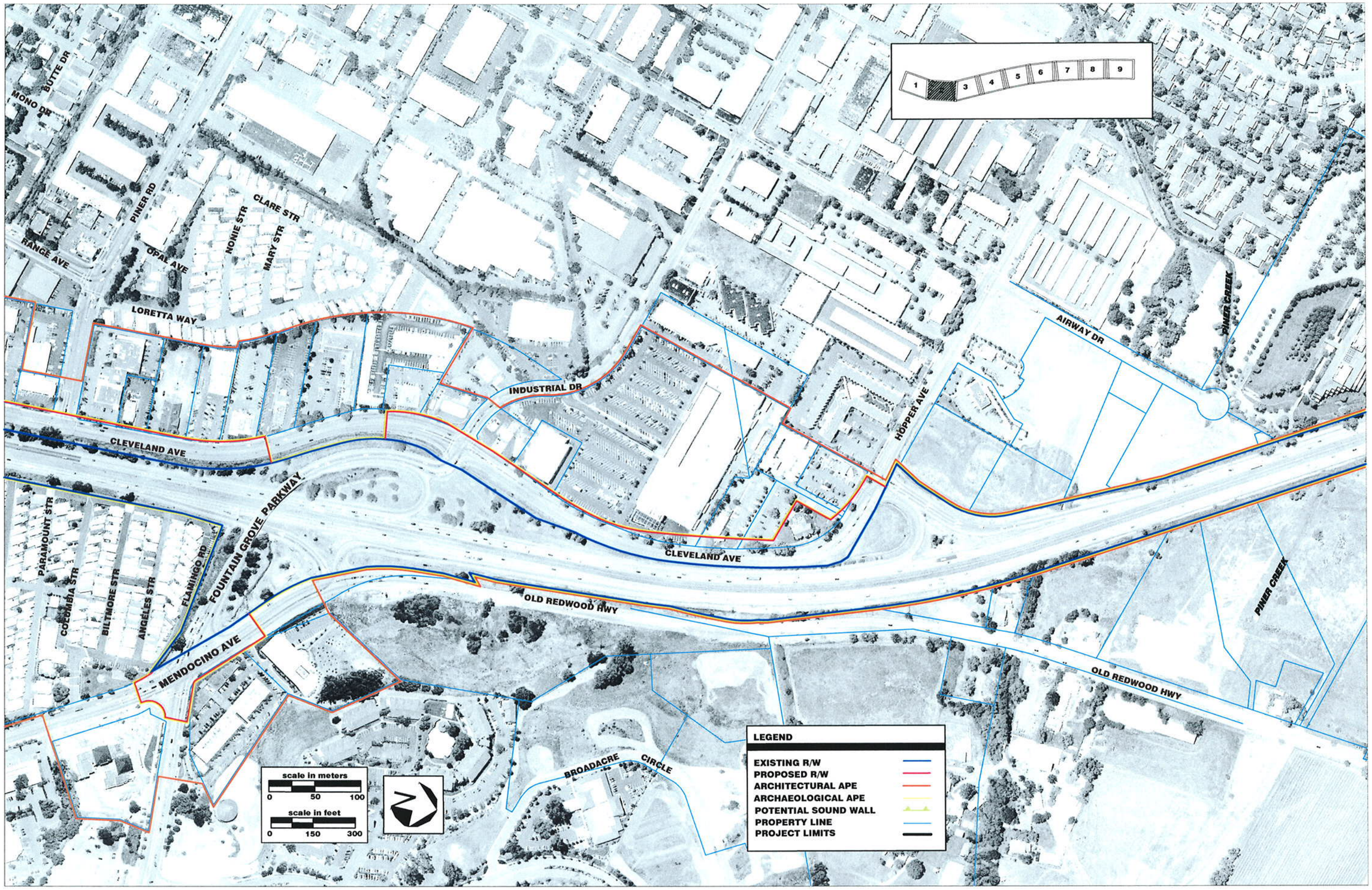

File 645483\Drawings\Civil\APE 11x17\Autocad\483Cutsheets.dwg Rev September 14, 2005

SHEET 2 OF 9

AREA OF POTENTIAL EFFECT

HIGHWAY 101 IMPROVEMENTS PROJECT
Steele Lane to Windsor River Road
Sonoma County

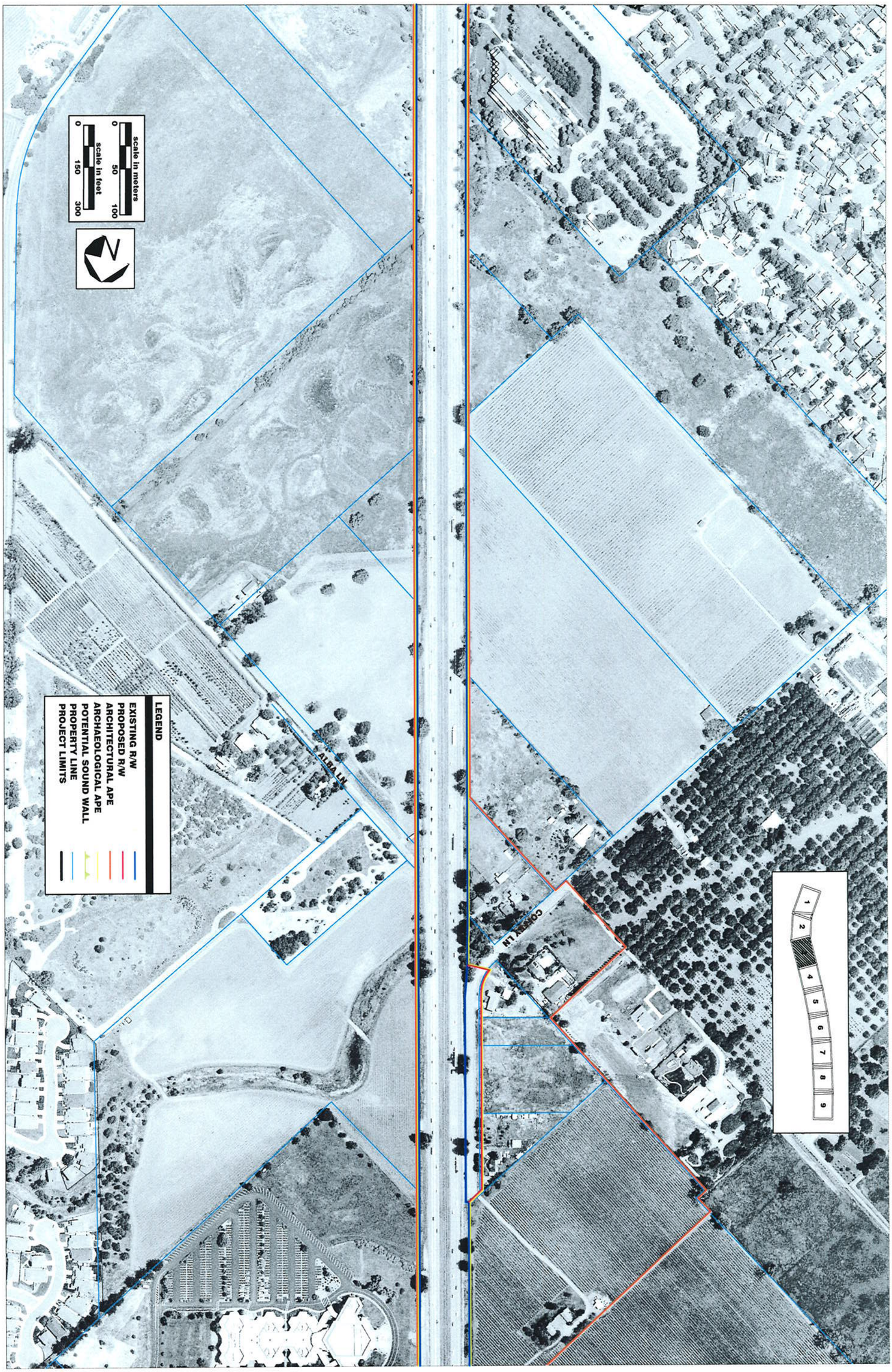

AREA OF POTENTIAL EFFECT

AREA OF POTENTIAL EFFECT