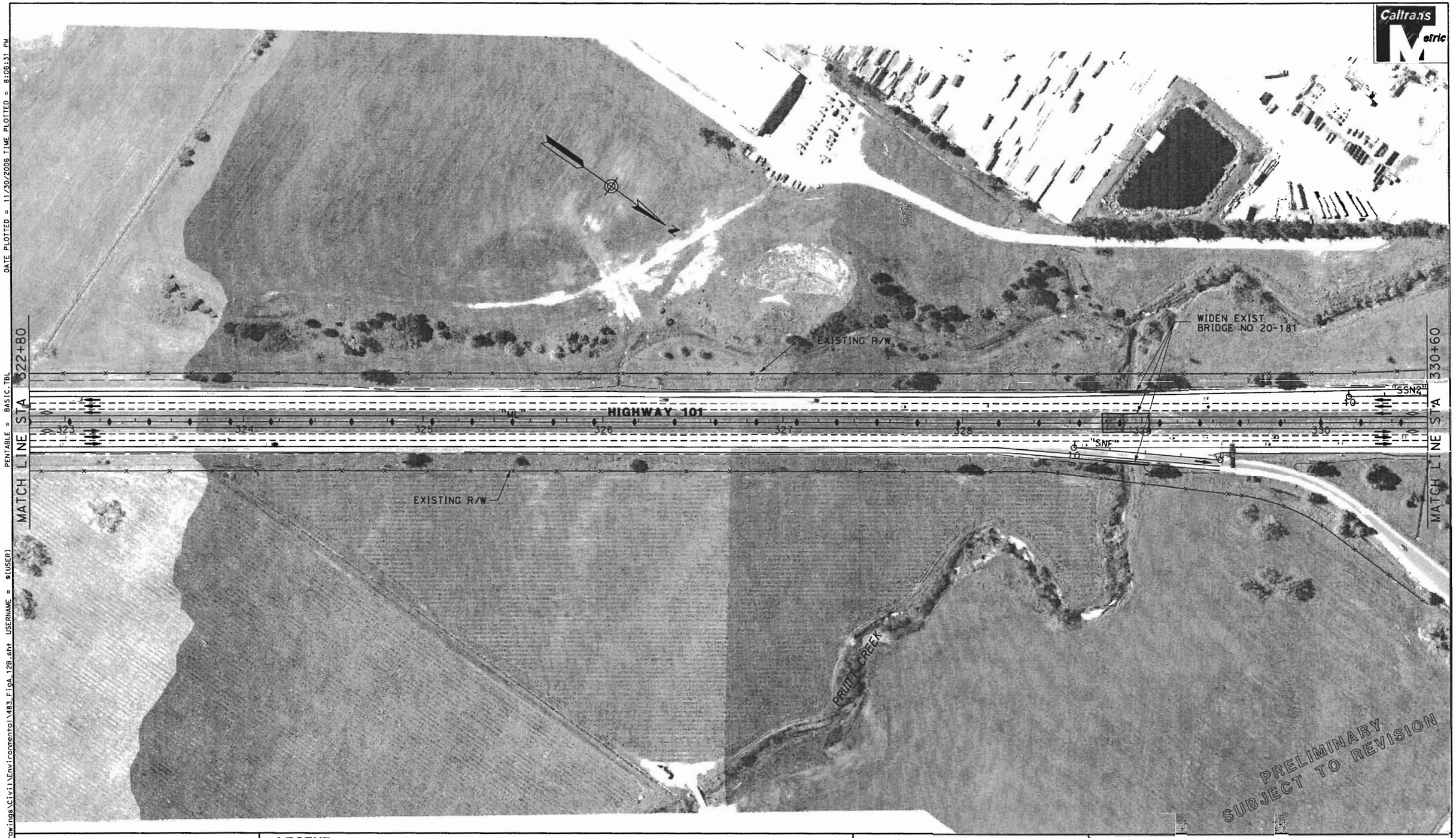


SCTA
Sonoma County Transportation Authority

Caltrans

0 25 50 75 100 m
SCALE: 1:2000

**LEGEND**

Retaining Wall
Sound Wall
Combined Sound Wall/Retaining Wall
Concrete Barrier

Existing State Right-of-Way — Exist R/W
Proposed State Right-of-Way — Prop R/W
toe of fill F | C top of cut

| | |
|---|---|
| Sound Wall Number | SXX |
| Sensitive Noise Receptor | R1 ● |
| Long Term Noise Monitor | LT1 ● |
| Short Term Noise Monitor | ST1 ● |

Callouts show sound wall, retaining wall and combined retaining wall/sound wall heights where applicable.

Figure A - Sheet 12B of 16

HIGHWAY 101 HOV LANE WIDENING PROJECT
STEELE LANE TO WINDSOR RIVER ROAD

**BUILD ALTERNATIVE**

DGN FILE = R:\645483\Drawings\Civil\Environmental\483_FigA_12B.sht USERNAME = $(USER) PENTABLE = BASIC.TBL DATE PLOTTED = 11/30/2006 TIME PLOTTED = 8:06:31 PM

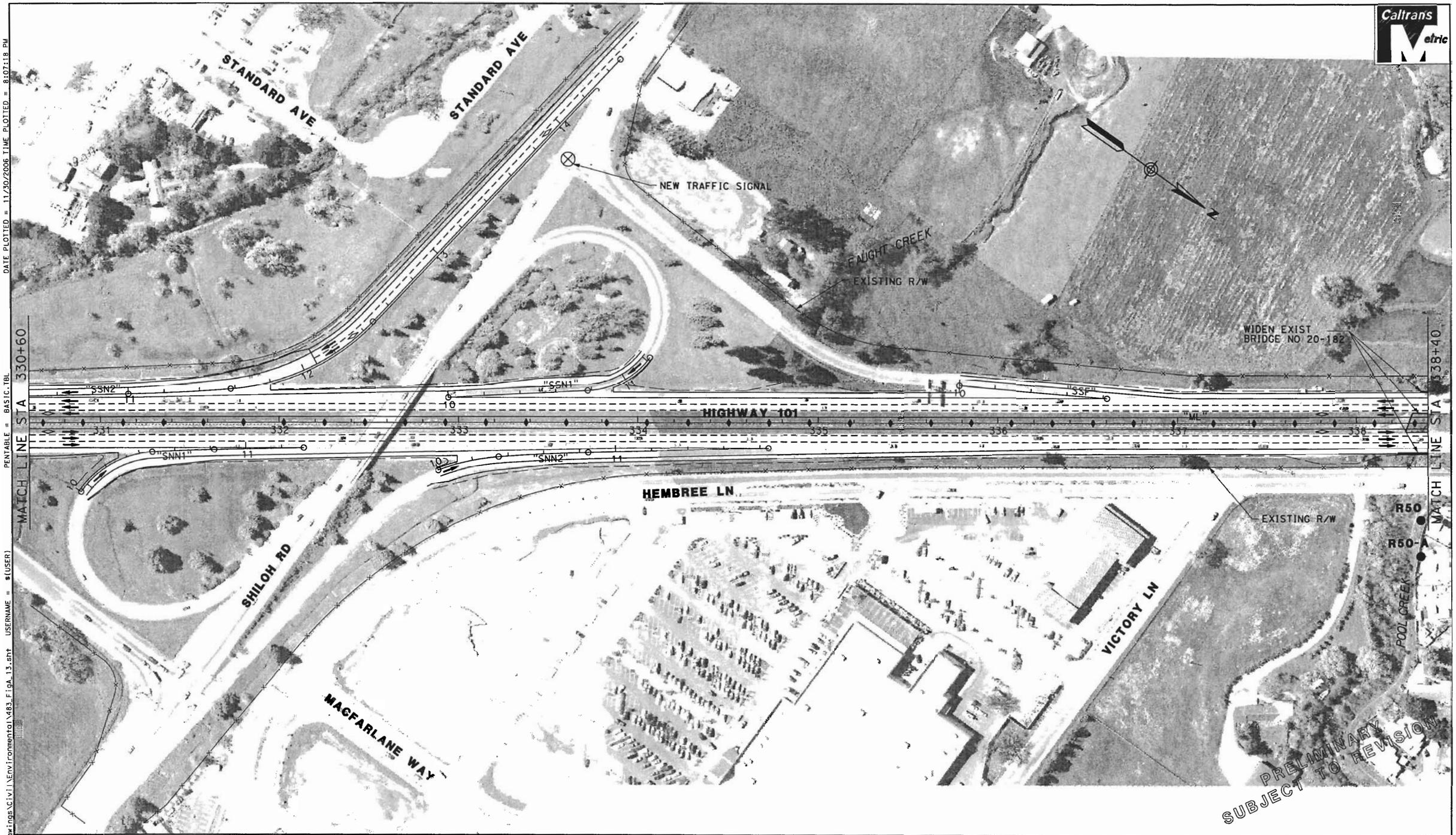


DATE PLOTTED = 11/30/2006 TIME PLOTTED = 8:07:18 PM

PENTABLE = BASIC.TBL USERNAME = $(USER)

DGN FILE = R:\645483\Drawings\Civil\Environmental\483_Fig_13.sht

SCTA
Sonoma County Transportation Authority

Caltrans

0 25 50 75 100 m

SCALE: 1:2000

**LEGEND**

Retaining Wall
Sound Wall
Combined Sound Wall/Retaining Wall
Concrete Barrier

Existing State Right-of-Way — Exist R/W
Proposed State Right-of-Way — Prop R/W
toe of fill F | C top of cut

| | |
|---|---|
| Sound Wall Number | SXX |
| Sensitive Noise Receptor | R1 ● |
| Long Term Noise Monitor | LT1 ● |
| Short Term Noise Monitor | ST1 ● |

Callouts show sound wall, retaining wall and combined retaining wall/sound wall heights where applicable.

Figure A - Sheet 13 of 16

HIGHWAY 101 HOV LANE WIDENING PROJECT
STEELE LANE TO WINDSOR RIVER ROAD

**BUILD ALTERNATIVE**

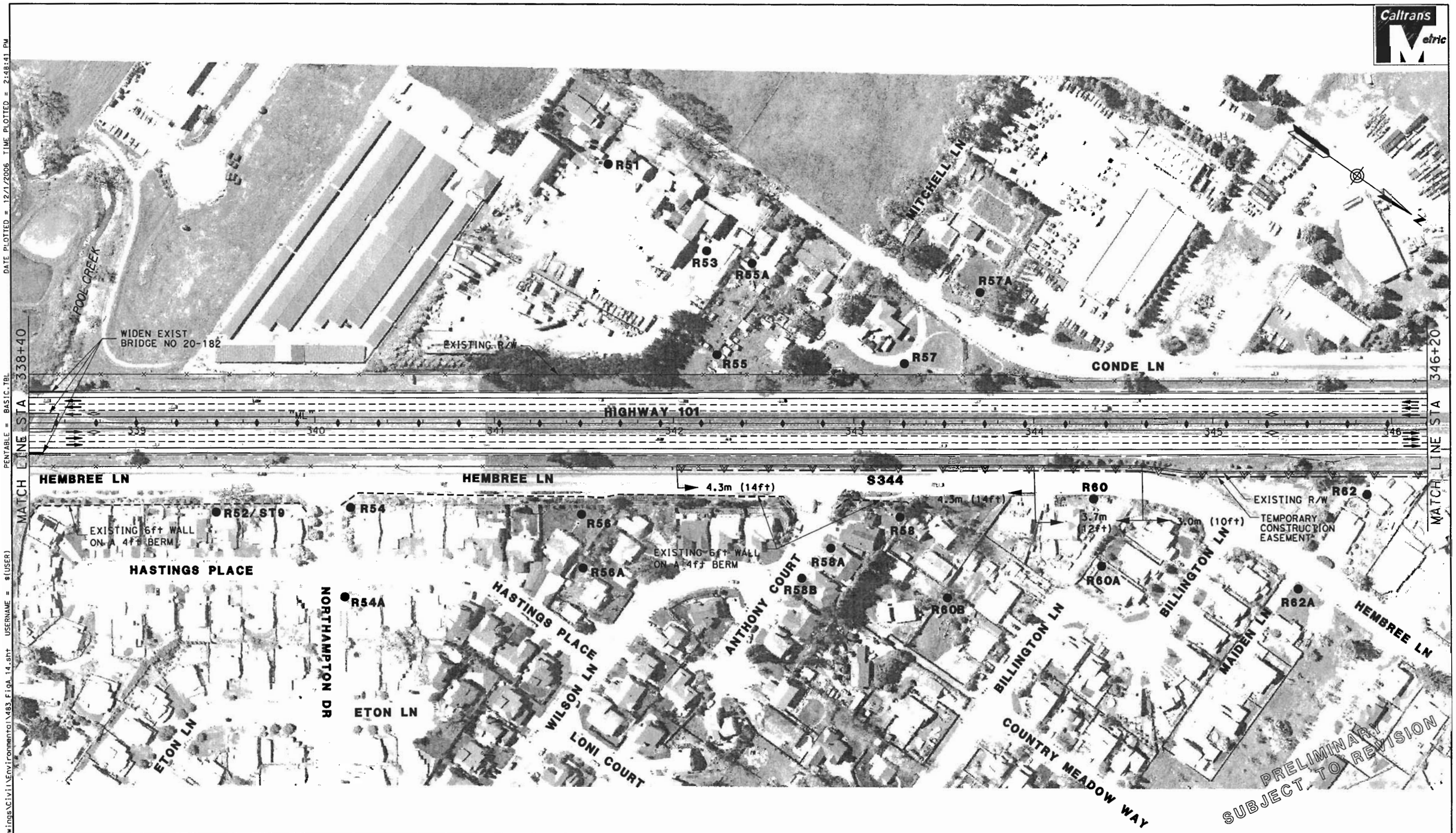


SCTA
Sonoma County Transportation Authority

Caltrans

0 25 50 75 100 m
SCALE: 1:2000

**LEGEND**

Retaining Wall
Sound Wall
Combined Sound Wall/Retaining Wall
Concrete Barrier

Existing State Right-of-Way — Exist R/W
Proposed State Right-of-Way — Prop R/W
toe of fill F | C top of cut

| | |
|---|---|
| Sound Wall Number | SXX |
| Sensitive Noise Receptor | R1 ● |
| Long Term Noise Monitor | LT1 ● |
| Short Term Noise Monitor | ST1 ● |

Callouts show sound wall, retaining wall and combined retaining wall/sound wall heights where applicable.

Figure A - Sheet 14 of 16

HIGHWAY 101 HOV LANE WIDENING PROJECT
STEELE LANE TO WINDSOR RIVER ROAD

**BUILD ALTERNATIVE**

DGN FILE = R:\645483\Drawings\Civil\Environmental\483_Fig_14.sht USERNAME = $(USER) PENTABLE = BASIC.TBL DATE PLOTTED = 12/1/2006 TIME PLOTTED = 2:48:41 PM

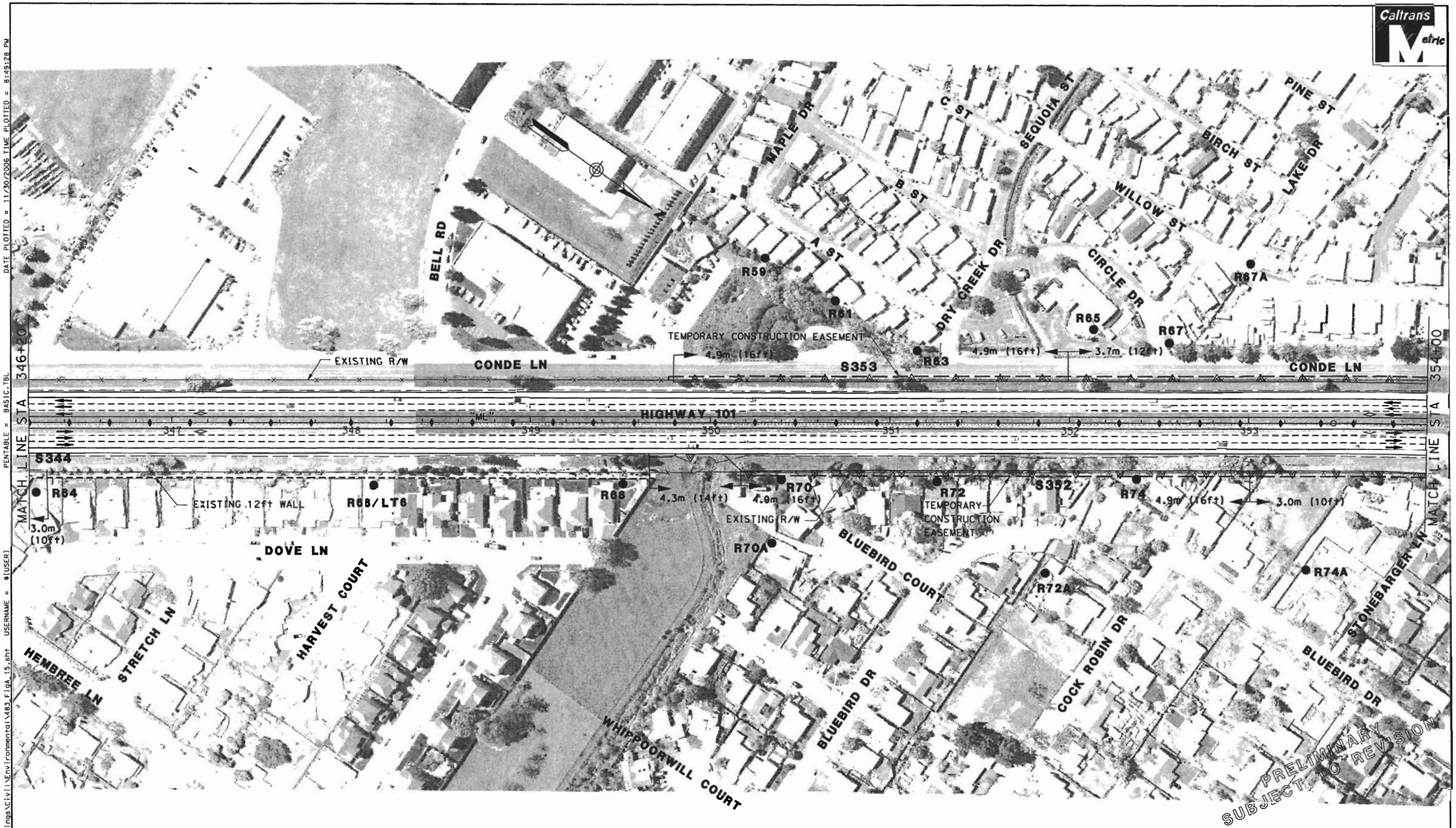


DATE PLOTTED = 11/30/2006 TIME PLOTTED = 8:49:28 PM

PENTABLE = BASIC.TBL

DGN FILE = R:\645483\Drawings\Civil\Environmental\483_FigA_15.sht USERNAME = $(USER)

SCTA
Sonoma County Transportation Authority

Caltrans

0 25 50 75 100 m

SCALE: 1:2000

**LEGEND**

- Retaining Wall
- Sound Wall
- Combined Sound Wall/Retaining Wall
- Concrete Barrier

Existing State Right-of-Way — Exist R/W

Proposed State Right-of-Way — Prop R/W

toe of fill F | C top of cut

| | |
|---|---|
| Sound Wall Number | SXX |
| Sensitive Noise Receptor | R1 ● |
| Long Term Noise Monitor | LT1 ● |
| Short Term Noise Monitor | ST1 ● |

Callouts show sound wall, retaining wall and combined retaining wall/sound wall heights where applicable.

Figure A - Sheet 15 of 16

HIGHWAY 101 HOV LANE WIDENING PROJECT
STEELE LANE TO WINDSOR RIVER ROAD

**BUILD ALTERNATIVE**

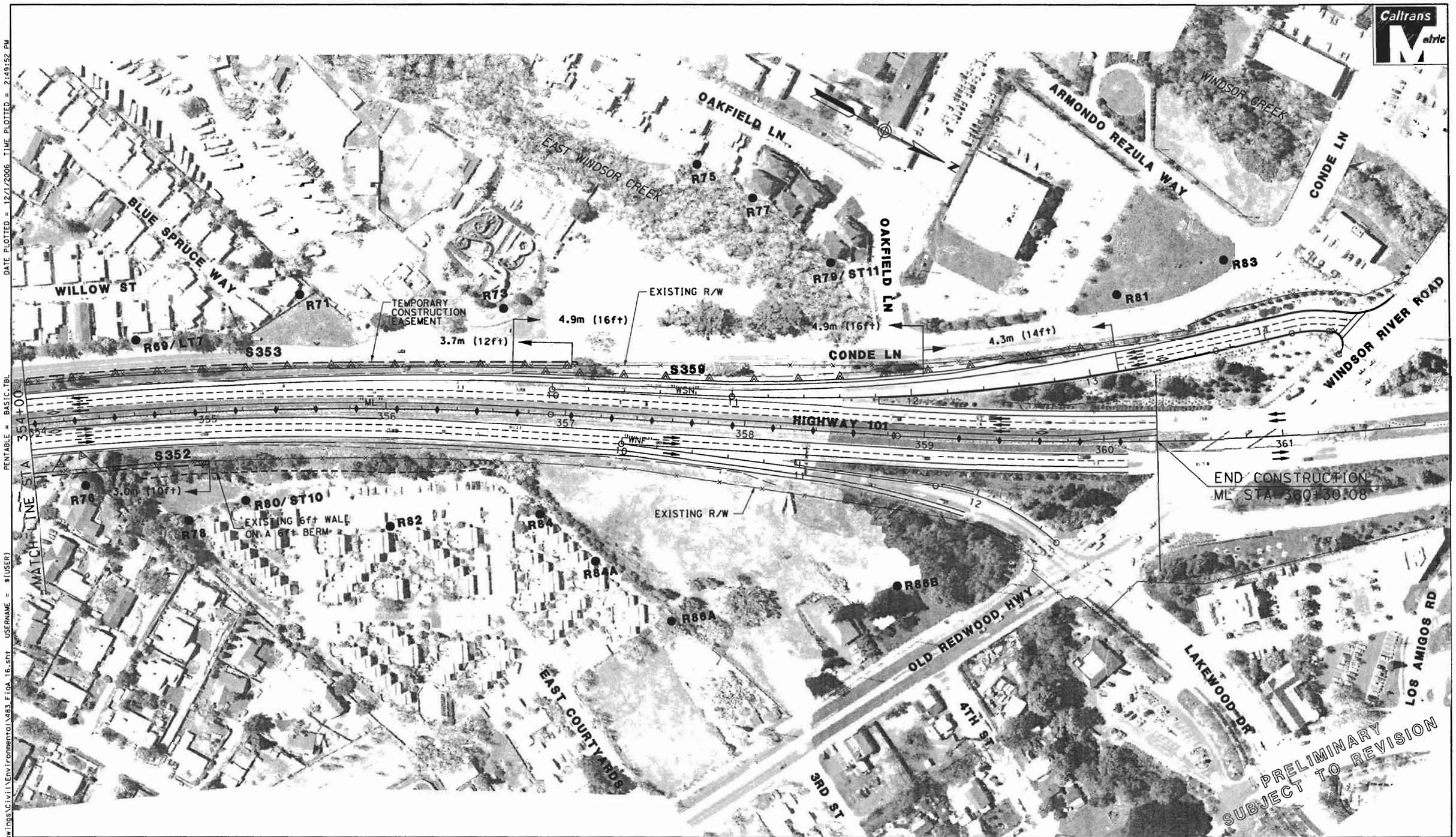


DATE PLOTTED = 12/1/2006 TIME PLOTTED = 2:49:52 PM

PENTABLE = BASIC.TBL USERNAME = $(USER)

DGN FILE = R:\645483\Drawings\Civil\Environmental\483_FigA_16.sht

SCTA
Sonoma County Transportation Authority

Caltrans

0 25 50 75 100 m

SCALE: 1:2000

**LEGEND**

Retaining Wall
Sound Wall
Combined Sound Wall/Retaining Wall
Concrete Barrier

Existing State Right-of-Way — Exist R/W
Proposed State Right-of-Way — Prop R/W
toe of fill F | C top of cut

| | |
|---|---|
| Sound Wall Number | SXX |
| Sensitive Noise Receptor | R1 ● |
| Long Term Noise Monitor | LT1 ● |
| Short Term Noise Monitor | ST1 ● |

Callouts show sound wall, retaining wall and combined retaining wall/sound wall heights where applicable.

Figure A - Sheet 16 of 16

HIGHWAY 101 HOV LANE WIDENING PROJECT
STEELE LANE TO WINDSOR RIVER ROAD

**BUILD ALTERNATIVE**