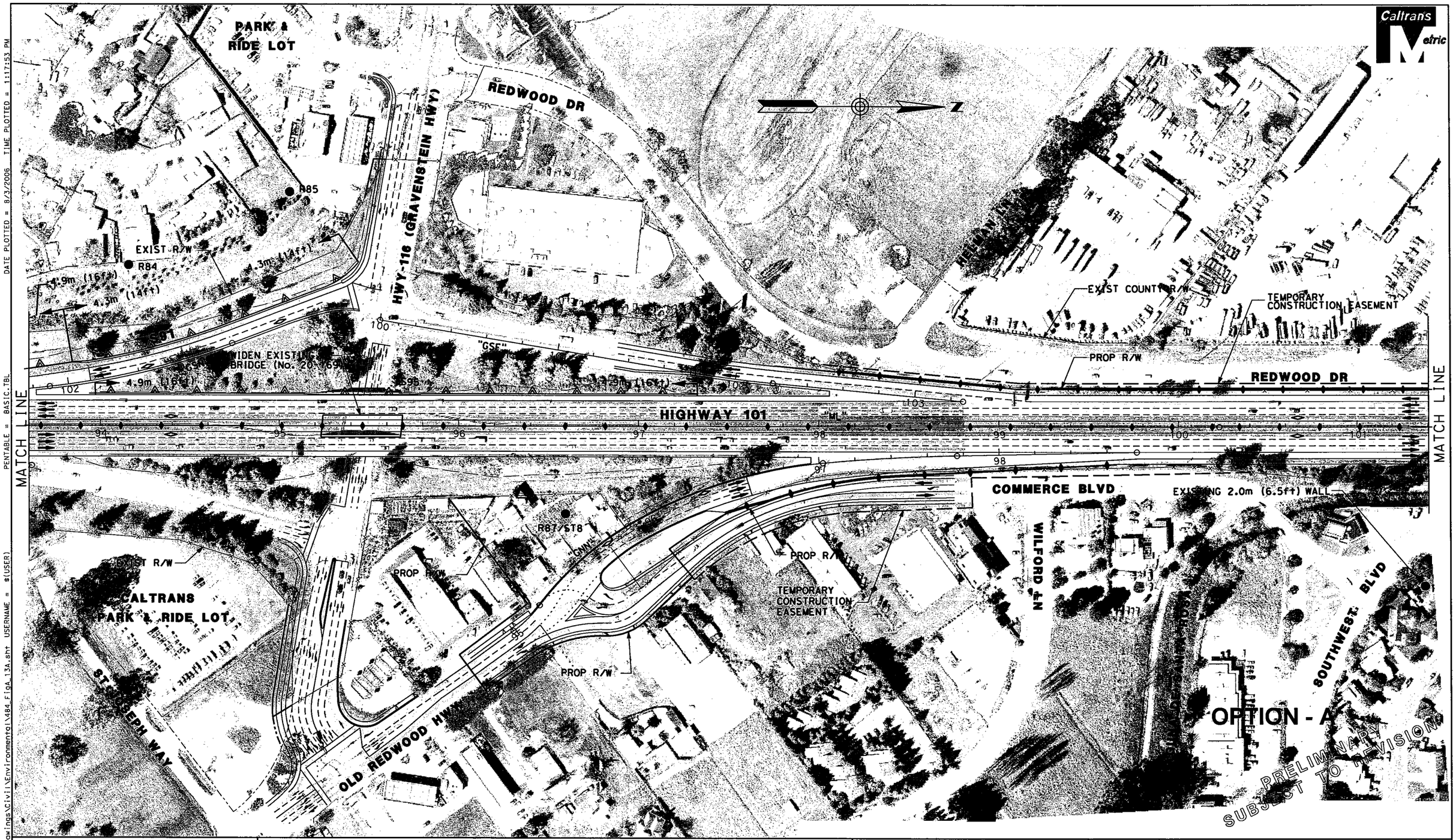

DATE PLOTTED = 8/3/2006 TIME PLOTTED = 11:17:53 PM

PENTABLE = BASIC.TBL

DGN FILE = R:\645484\Drawings\Civil\Environmental\V484_Fig_13A.sht USERNAME = $(USER)

SCTA
Sonoma County Transportation Authority

Caltrans

0 25 50 75 100 m
SCALE: 1:2000

LEGEND

- Retaining Wall
- Sound Wall
- Combined Sound Wall/Retaining Wall
- Concrete Barrier
- Existing State Right-of-Way — Exist R/W
- Proposed State Right-of-Way — Prop R/W
- toe of fill F | C top of cut

Sound Wall Number	SXX
Sensitive Noise Receptor	R1 ●
Long Term Noise Monitor	LT1 ●
Short Term Noise Monitor	ST1 ●

Callouts show sound wall, retaining wall and combined retaining wall/sound wall heights where applicable.

Figure A - Sheet 13A of 15

HIGHWAY 101 HOV LANE WIDENING PROJECT
PETALUMA TO ROHNERT PARK

BUILD ALTERNATIVE

CU: 04219 EA: 0A1800