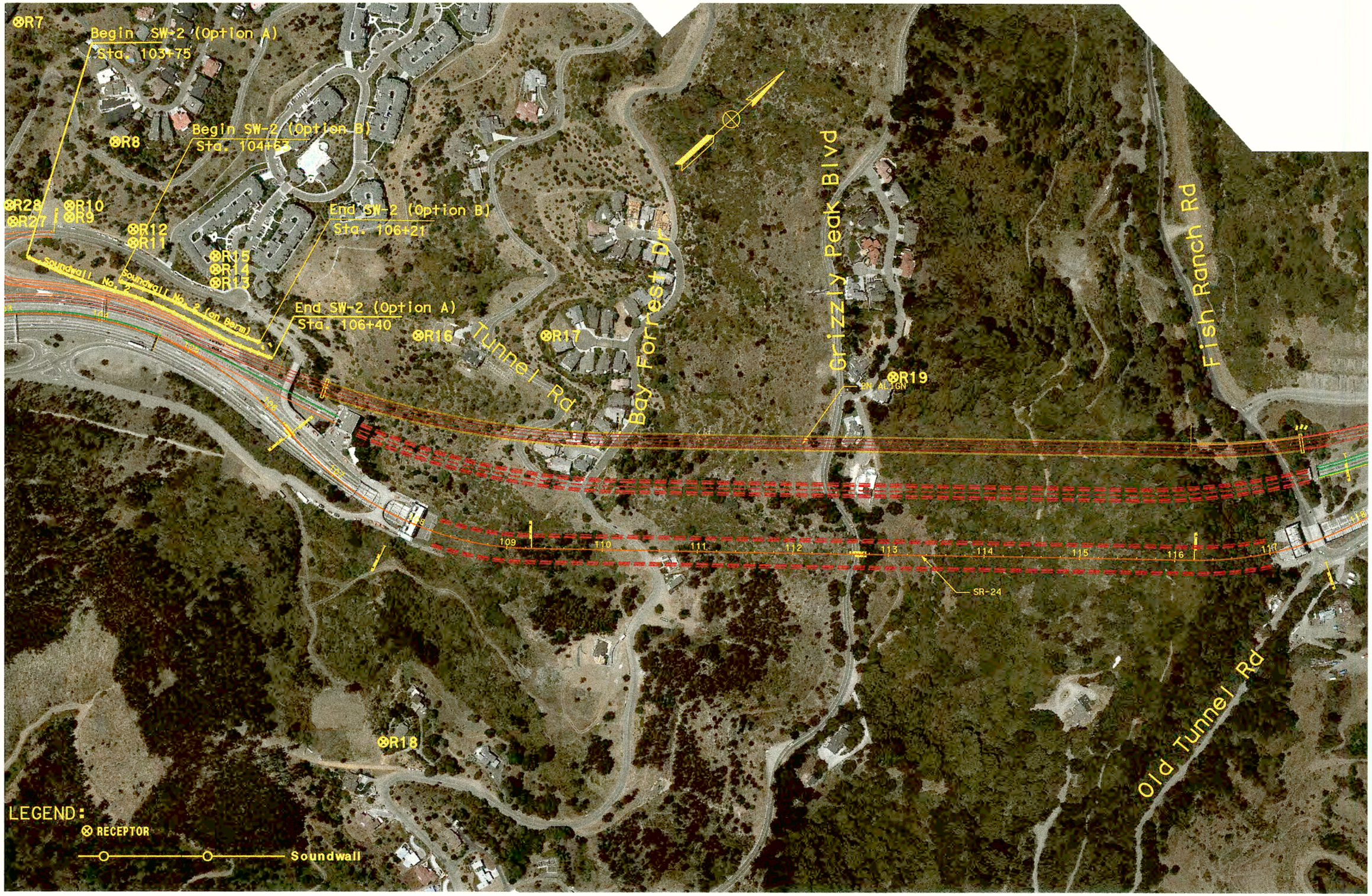
R7
Begin SW-2 (Option A)
Sta. 103+75
R8
Begin SW-2 (Option B)
Sta. 104+63
R28
R27
R10
R9
R12
R11
End SW-2 (Option B)
Sta. 106+21
R15
R14
R13
Soundwall No. 1
Soundwall No. 2 (on Berm)
End SW-2 (Option A)
Sta. 106+40
R16
Tunnel Rd
R17
Bay Forrest Dr
Grizzly Peak Blvd
R19
Fish Ranch Rd
109
110
111
112
113
114
115
116
117
SR-24
R18
Old Tunnel Rd
LEGEND:
RECEPTOR
Soundwall