US 101 Improvement Project
Airport Blvd./Fulton Rd. Interchange Complex
STAGE 3 DETOURS

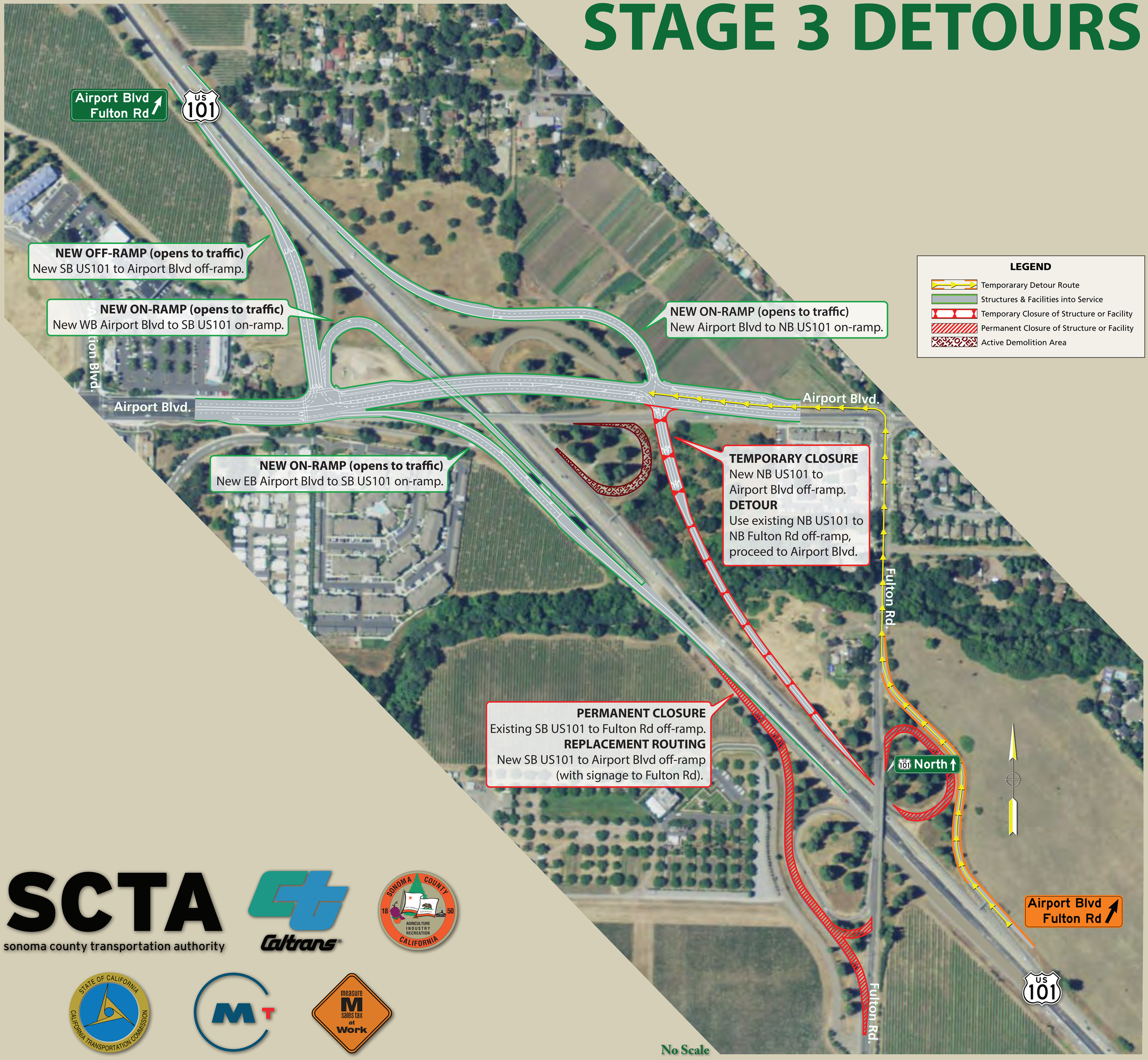

SCTA
sonoma county transportation authority

Caltrans

CALTRANS D4 Audiovisual Services | CT 1821 | Airport Blvd. Stage Traffic Service Transition | Mar. 13, 2013