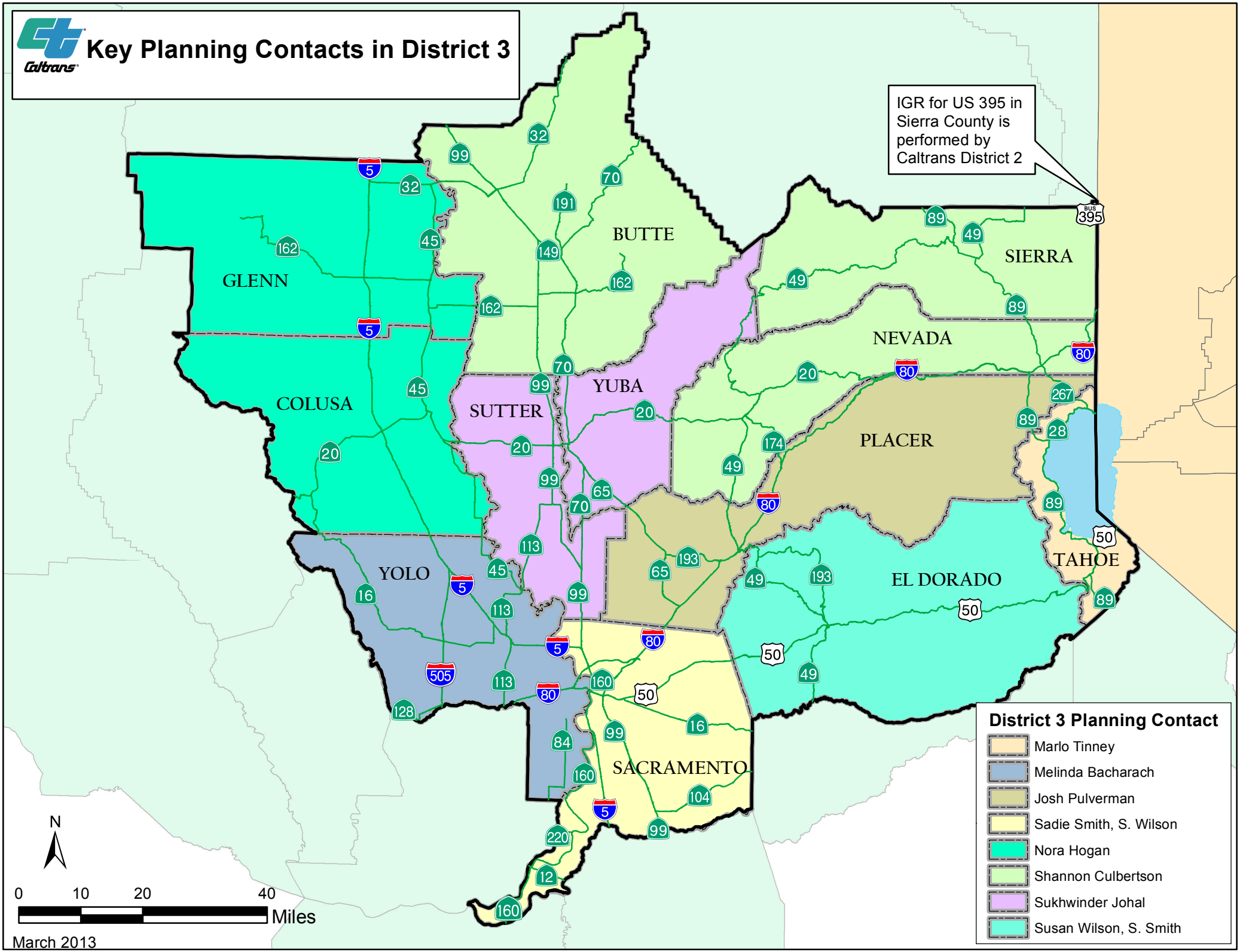Key Planning Contacts in District 3