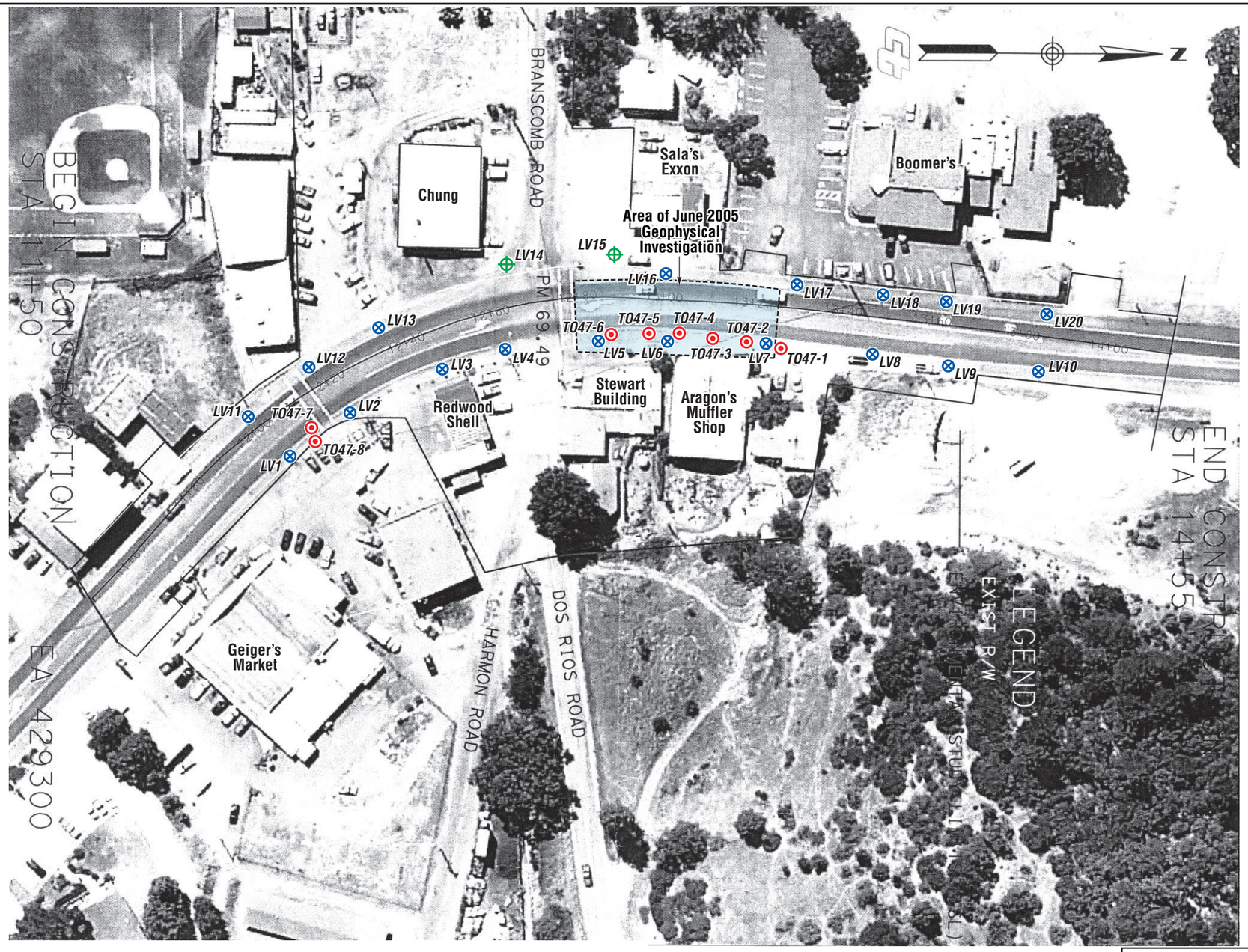


LEGEND:

- TO47-1 Approximate Direct-Push Boring Location (June 2005)
- LV1 Approximate Direct-Push Boring Location (November 2005)
- LV14 Approximate Hand-Auger Boring Location (November 2005)

0 10 20m

Scale: 1:1,000

0 100 Ft.

GEOCON
CONSULTANTS, INC.
3160 GOLD VALLEY DR. – SUITE 800 - RANCHO CORDOVA, CA. 95742
PHONE 916 852-9118 – FAX 916 852-9132

SR 101 Laytonville Curve Correction

Mendocino County, California

**SITE PLAN**

GEOCON Proj. No. S8875-06-67

Task Order No. 67 | January 2006 | Figure 2