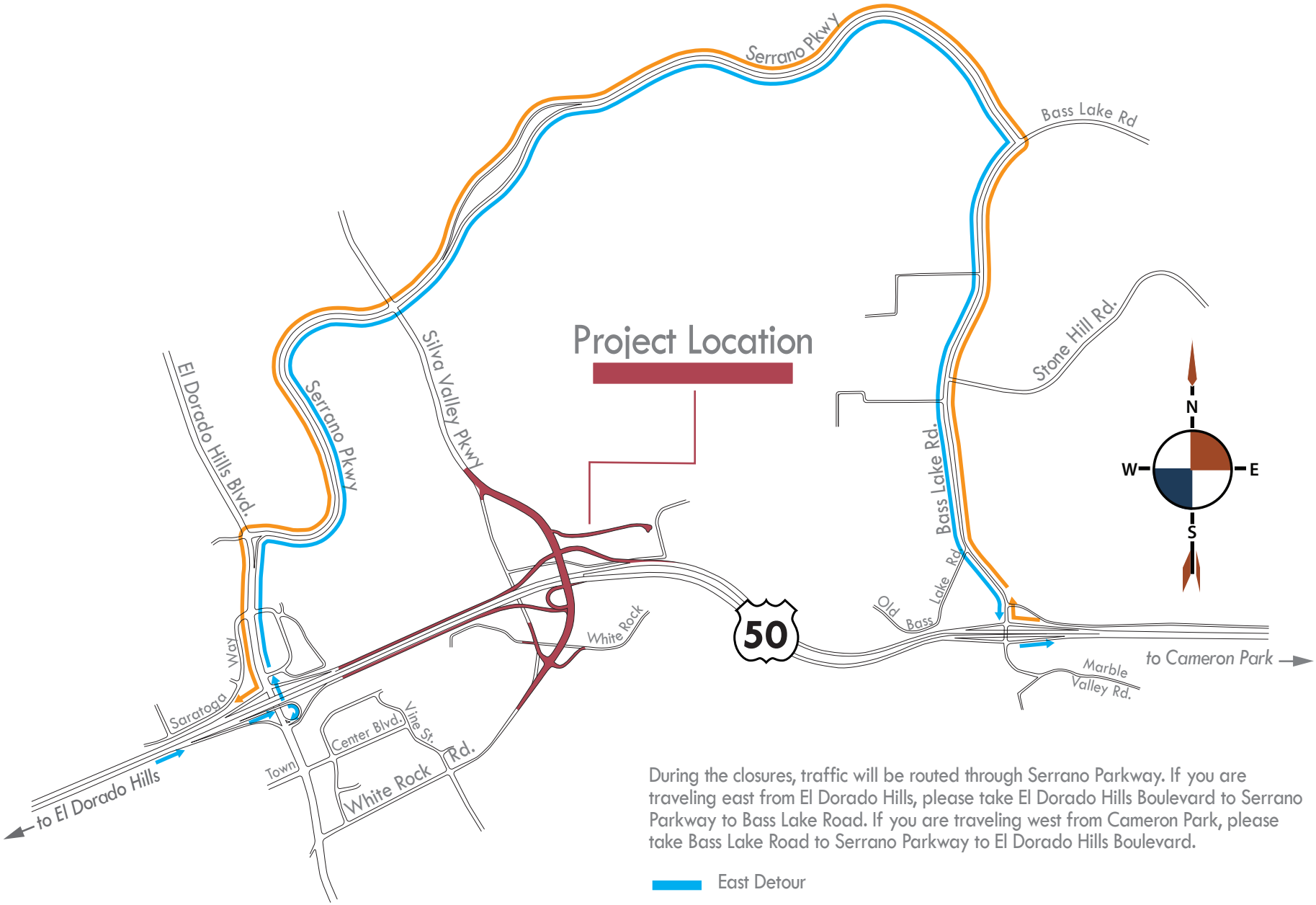

During the closures, traffic will be routed through Serrano Parkway. If you are traveling east from El Dorado Hills, please take El Dorado Hills Boulevard to Serrano Parkway to Bass Lake Road. If you are traveling west from Cameron Park, please take Bass Lake Road to Serrano Parkway to El Dorado Hills Boulevard.

East Detour

West Detour