PHASE 2 STAGE 1

LEGEND

- RIGHT OF WAY
- WESTBOUND TRAFFIC
- EASTBOUND TRAFFIC
- EASTBOUND CROSSOVER
- CONCRETE BARRIER
- (No.) DIRECTION OF TRAFFIC/No. OF LANES
- COUNTY LIMIT
- CITY LIMIT

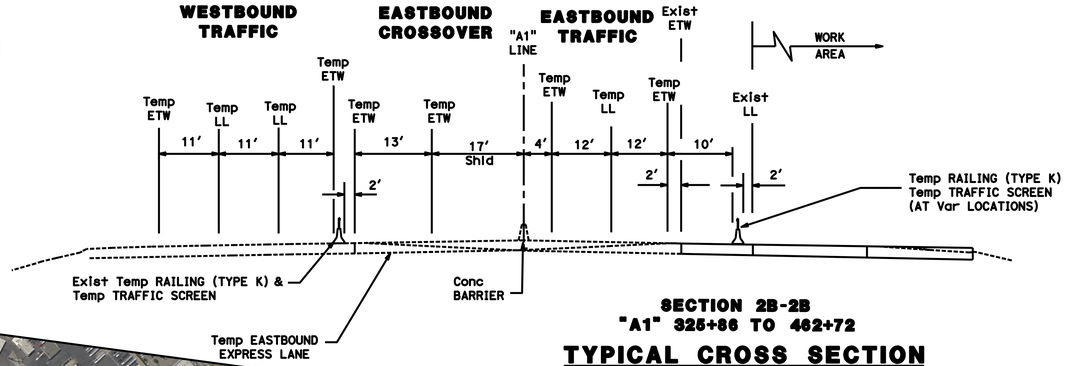

SECTION 2B-2B
"A1" 325+86 TO 462+72

TYPICAL CROSS SECTION

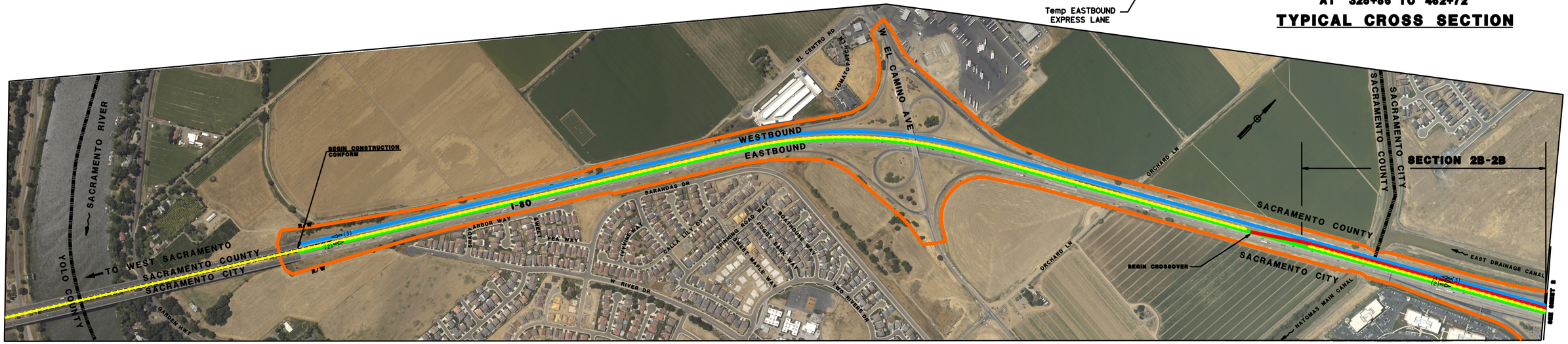

Caltrans

INTERSTATE 80 HOV & REHABILITATION PROJECT
"ACROSS THE TOP"

HOV LANE ON I-80 FROM SACRAMENTO RIVER TO WATT AVENUE
PAVEMENT REHABILITATION FROM SACRAMENTO RIVER TO WINTERS STREET

EA 03-3797u
EB CROSSOVER