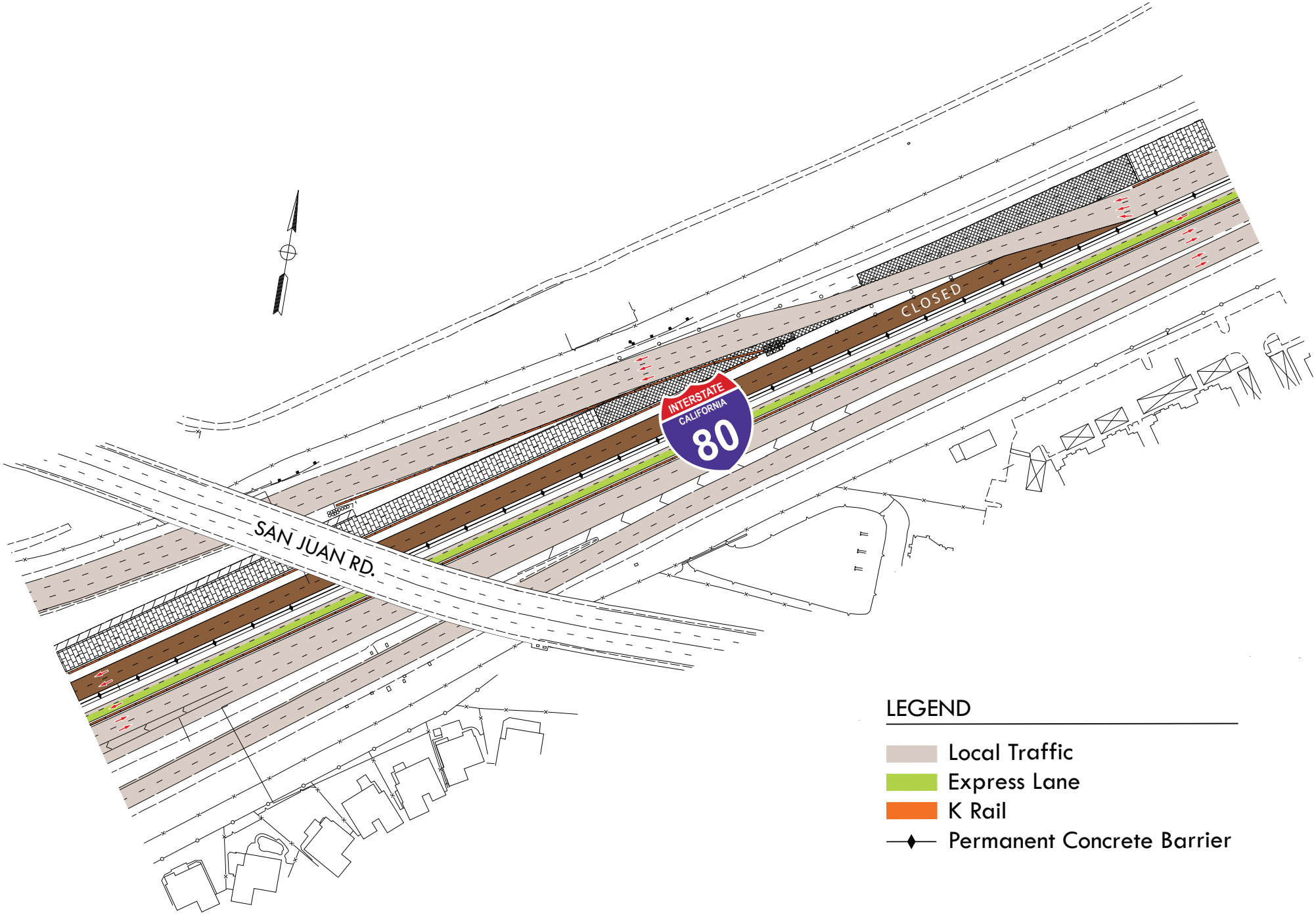
CLOSED
INTERSTATE
CALIFORNIA
80
SAN JUAN RD.
LEGEND
Local Traffic
Express Lane
K Rail
Permanent Concrete Barrier