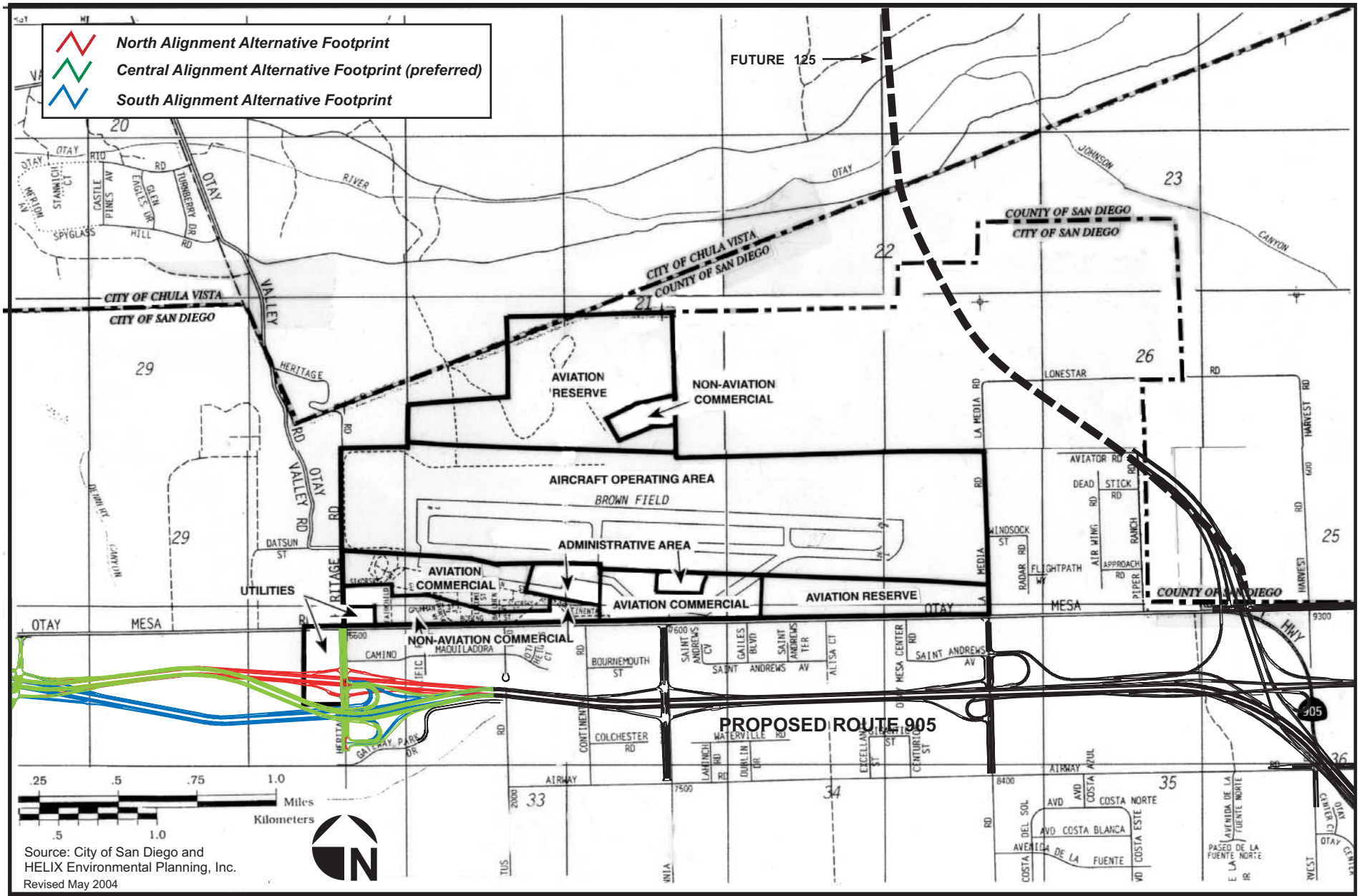

Source: City of San Diego and HELIX Environmental Planning, Inc.
Revised May 2004

Route 905

1981 Adopted Brown Field Airport Land Use Plan

Figure 4-5