ALTERNATIVE C - LOCKEFORD AND CLEMENTS BYPASS

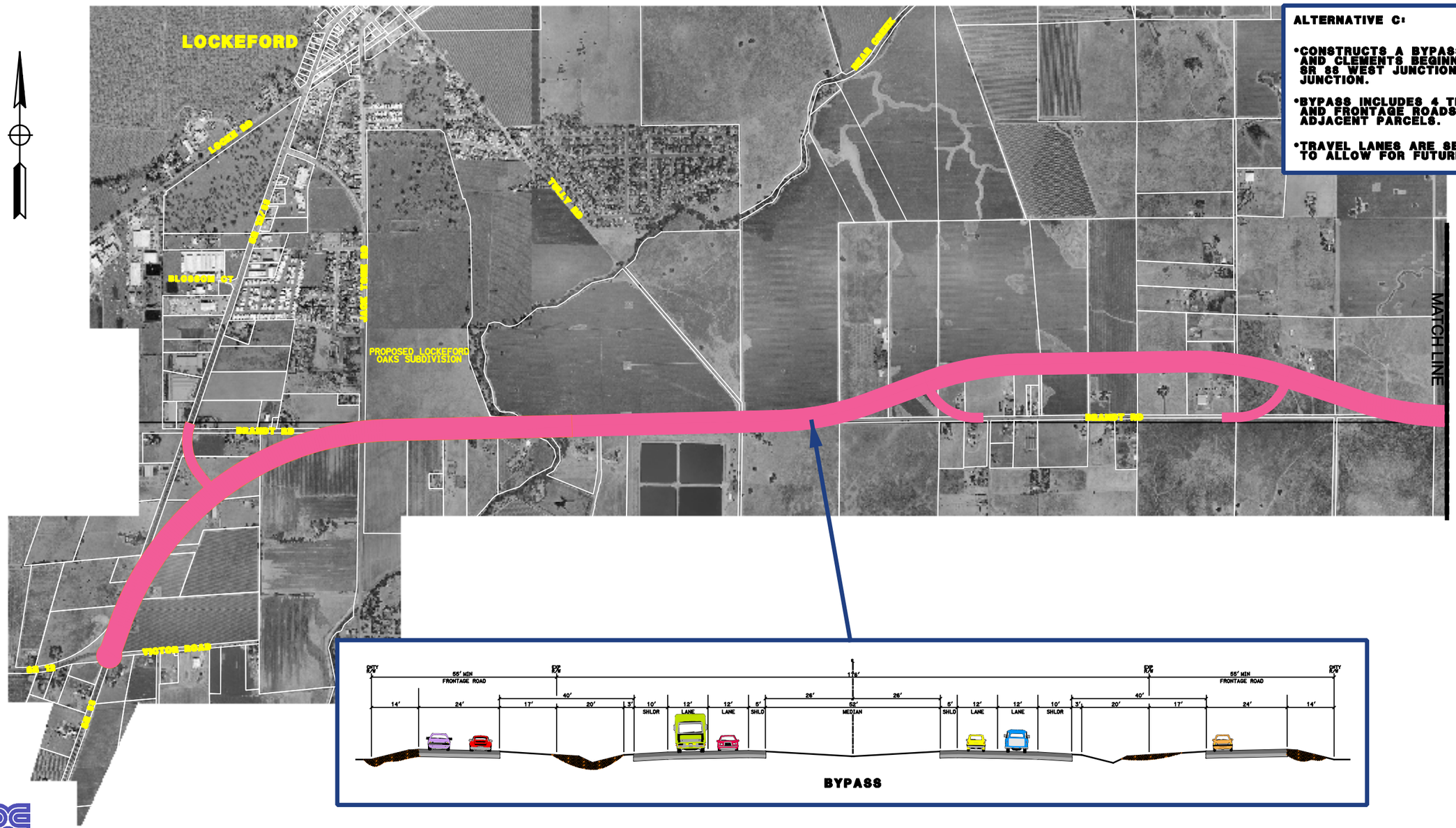

ALTERNATIVE C:

- CONSTRUCTS A BYPASS AROUND LOCKEFORD AND CLEMENTS BEGINNING AT THE SR 12 AND SR 88 WEST JUNCTION AND ENDING AT THE EAST JUNCTION.
- BYPASS INCLUDES 4 TRAVEL LANES, SHOULDERS AND FRONTAGE ROADS TO PROVIDE ACCESS TO ADJACENT PARCELS.
- TRAVEL LANES ARE SEPARATED BY A 62' MEDIAN TO ALLOW FOR FUTURE WIDENING.

STATE ROUTE 12 / 88 IMPROVEMENT PROJECT