SR 12 Improvement Project

Build Alternative

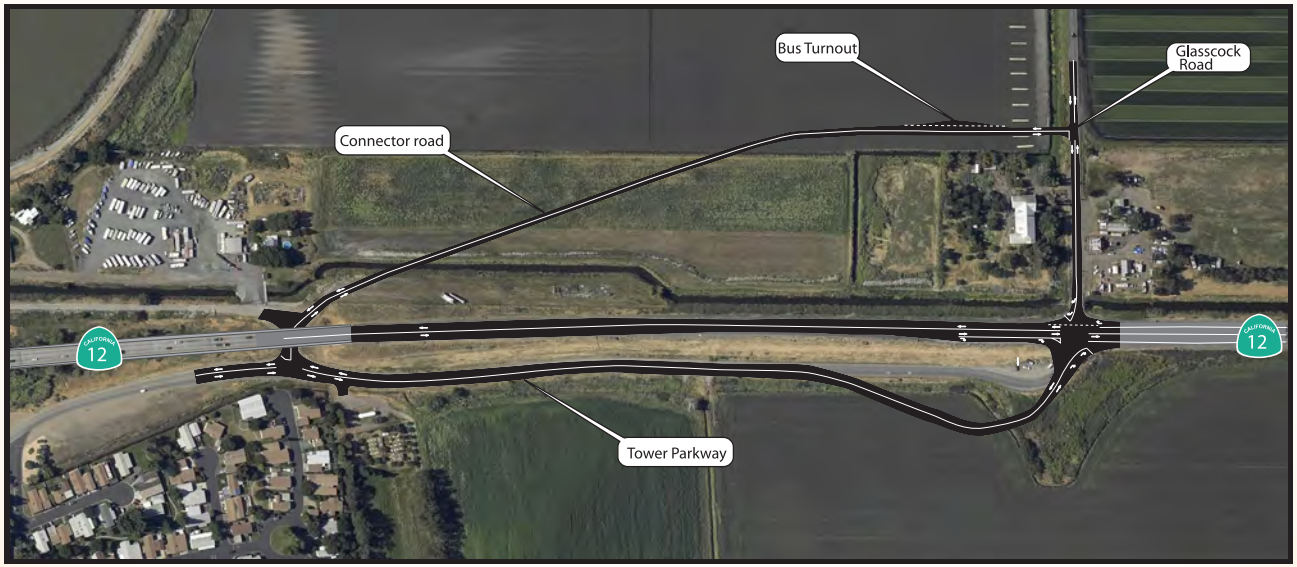

Illustration: Map of Detail SR 12 and Glasscock Road.

Alternatives: Build and No Build