ALTERNATIVE "S2-V2"

This variation requires the construction of two Slant-Leg bridges.

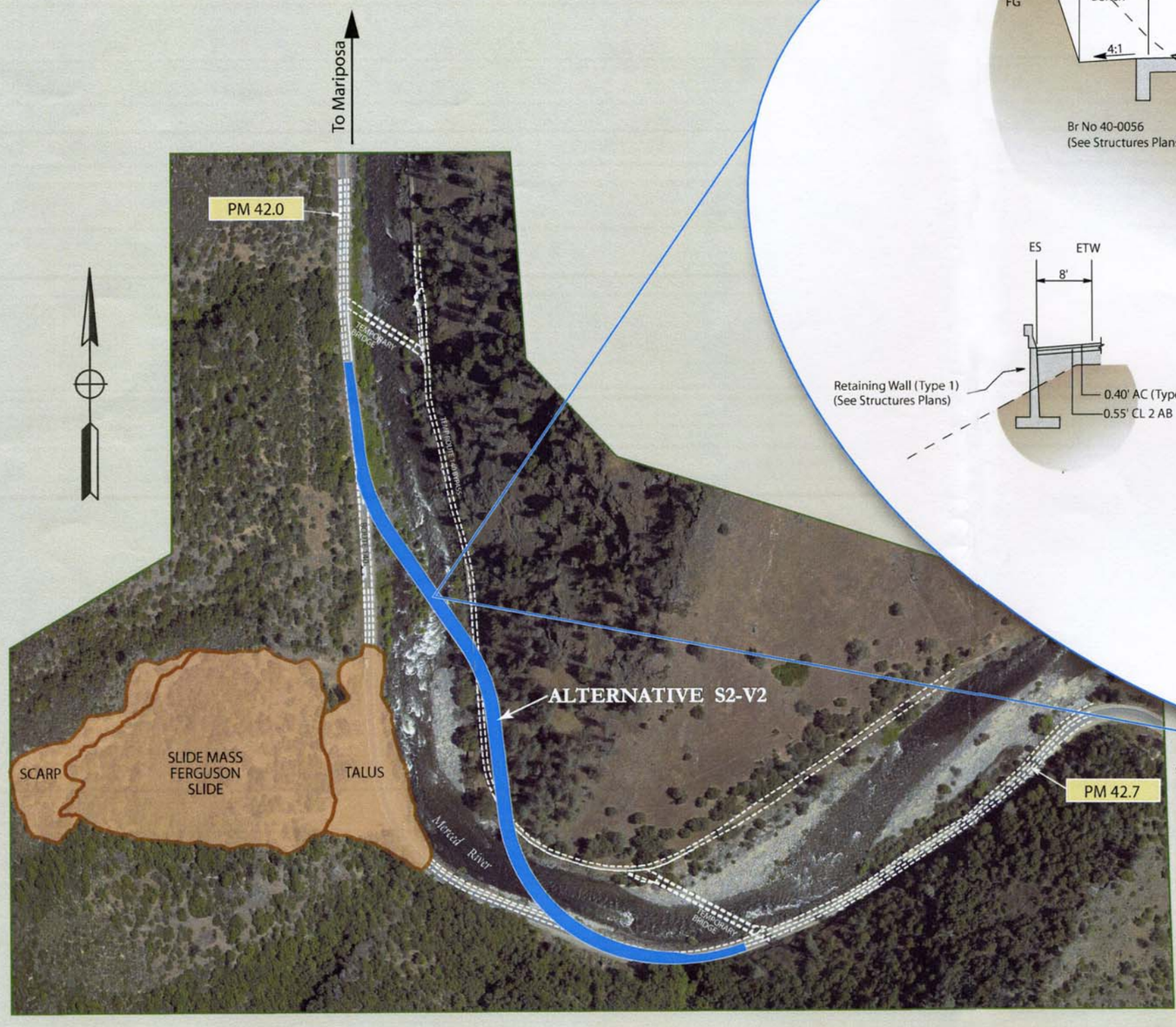

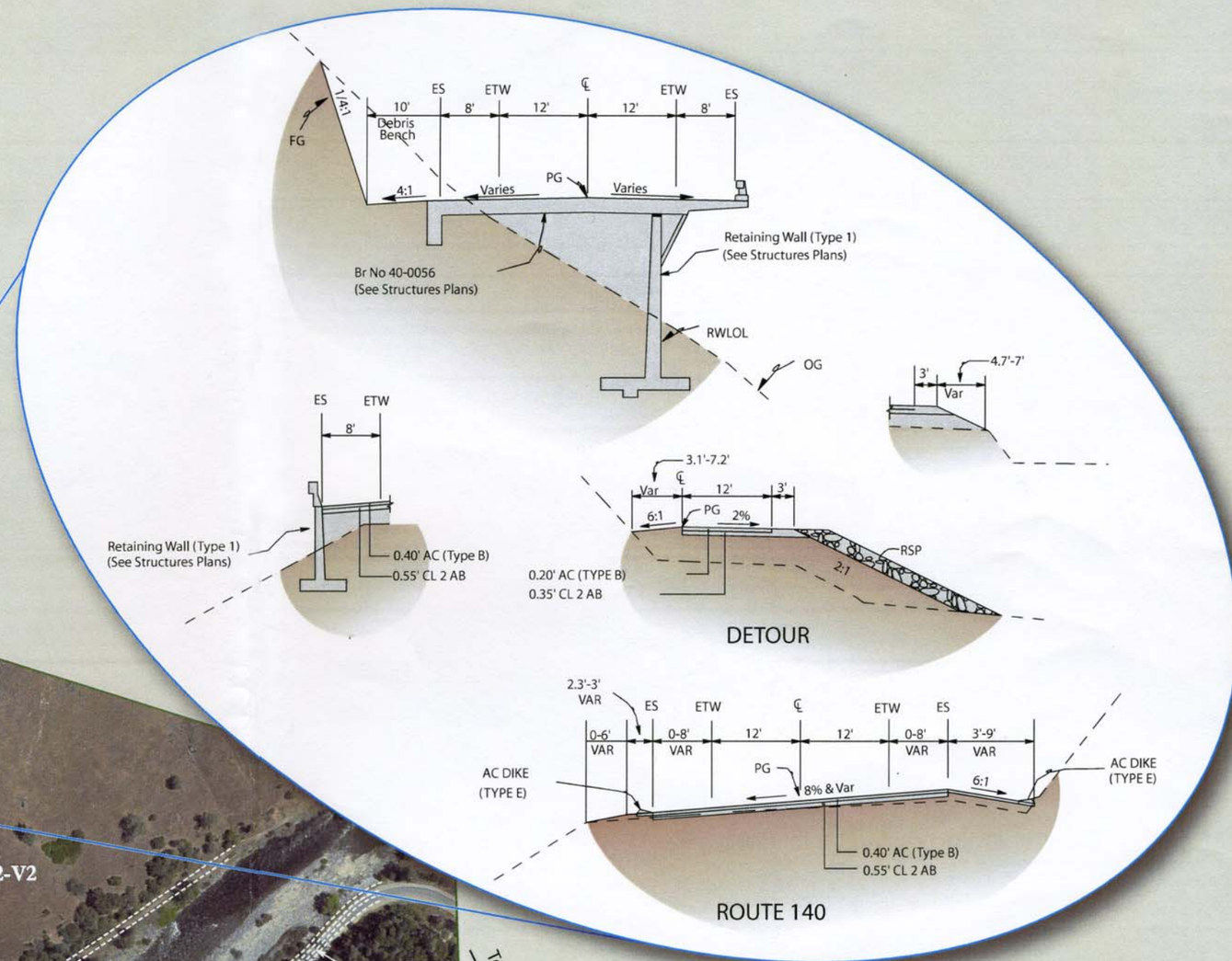

Caltrans

Not to Scale

01-23-09_rjb_eeh