Ferguson Slide

Restoration Project

Alternative S-2 (V1)

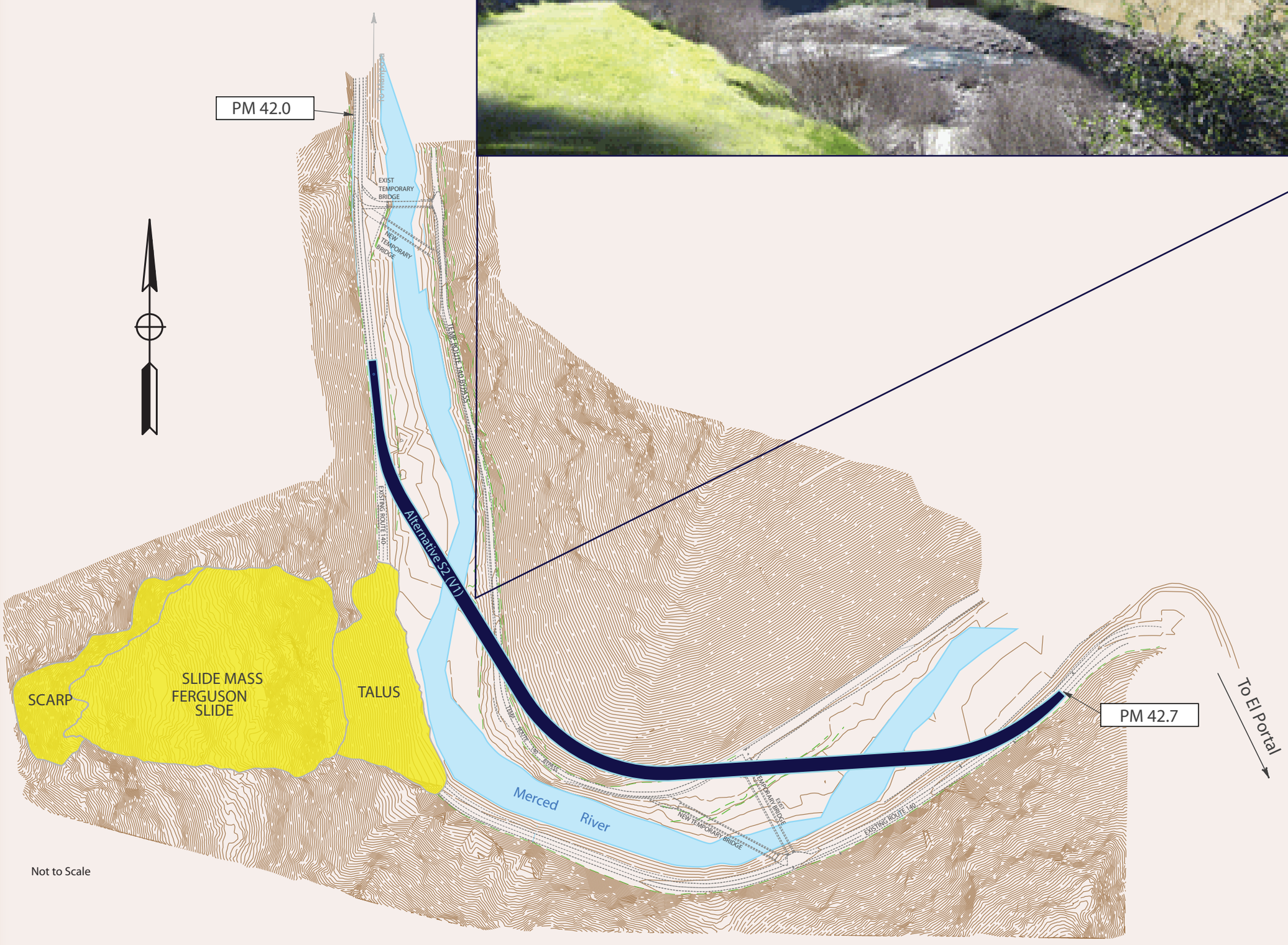

Realign the highway to the northeast, spanning the Merced River with two steel truss bridges, or tied arch bridges, and bypassing the rockslide with a hillside viaduct. 12 foot lanes, 8 foot ouside shoulders.

Cost – $95 million

Caltrans

10-0P9200_jcl_eeb_12-2010