State Route 99 Manteca 6-Lane Widening Project Update

Issue V October 2014

French Camp Interchange, Sept. 2014

Work remains focused on the first three phases of the project including: the mainline widening from four to six lanes, the French Camp Road Interchange and the Lathrop Road Interchange. Phase IV, landscaping, will begin following the completion of the first three phases.

Phase I of the project, the mainline widening of approximately 10 miles of the freeway between Austin and Arch Roads, and median and soundwall construction, is approximately 90% complete. The contractor will reconstruct the median adding one lane in each direction of the 99 corridor from Austin Road to Arch Road. The contractor will begin grinding and paving work. If weather permits, construction on Phase I is scheduled to be completed by late November 2014.

Phase II, the reconstruction of the interchange at French Camp Road into a full-service interchange, is approximately 70% complete. The median and west portion of the new bridge are complete, with the contractor currently working on the east portion. Following completion of the east side grinding and paving will begin between French Camp and Arch Roads. The new interchange will improve mobility and sight distance for motorists. If weather permits completion of phase II and the new interchange is scheduled for late May 2015

Phase III, Lathrop Road Interchange which will combine the partial interchanges of Main Street and Lathrop Road into one full-service interchange, is approximately 70% complete. Currently the contractor is constructing new on and off-ramps for the Lathrop Road interchange. New soundwalls on northbound 99 are being constructed as well as paving work on Lathrop Road and surrounding county roads. Weather permitting Phase III is scheduled to be completed late December 2014.

Upon completion, the SR-99 Manteca Widening Project will provide congestion relief, reduce travel times, improve sight distances, mobility and enhance safety within the SR-99 corridor.

As work activities continue, motorists are encouraged to heed all construction signage and drive with extra caution through construction zones. While most of the roadwork is scheduled during off-peak hours to prevent delays, motorists may still experience slowdowns in construction areas.

Follow this project on:

facebook twitter Blogger

CT D10 PUBLIC INFORMATION HOTLINE 209 942-6062

Project partners:

Caltrans DISTRICT 10

STATE ROUTE 99 WIDENING
SR120 TO ARCH ROAD

The View From Behind the K-Rail

Get There Safe!

In Construction Zones Reduce Speed to

55 MPH

Caltrans

Phase 1 Main Line

APPROXIMATELY 90% COMPLETED

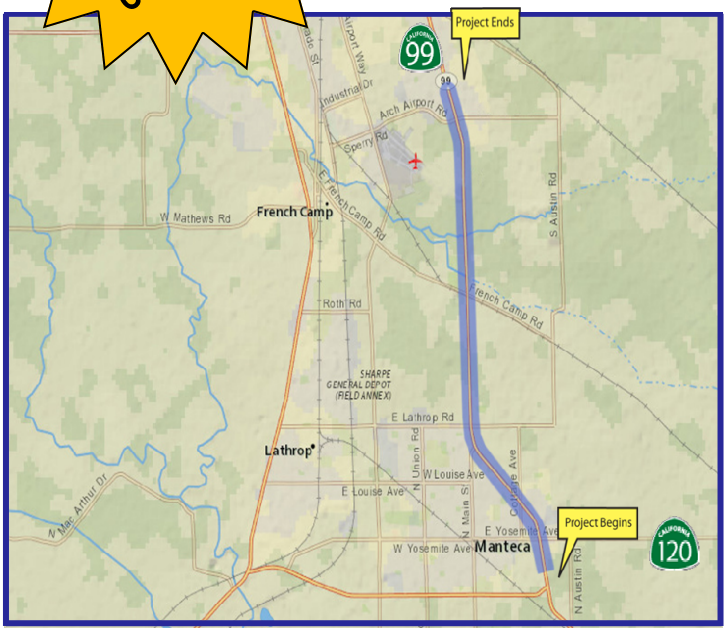

This work is scheduled to begin as listed, but is subject to change due to traffic incidents, weather, availability of equipment and/or materials, and construction related issues.

Phase 2 French Camp Road Interchange

Phase 3 Lathrop Road Interchange

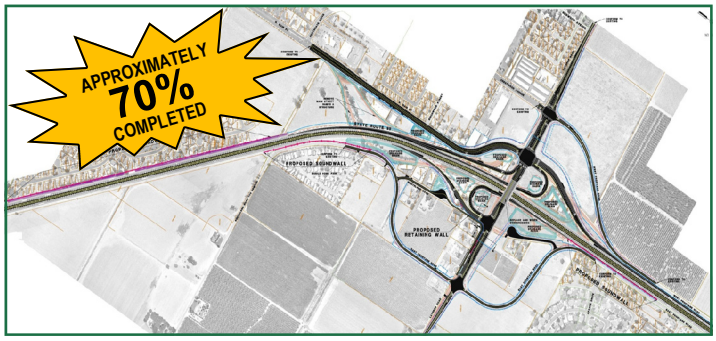

Phase 4 Lathrop Road Interchange

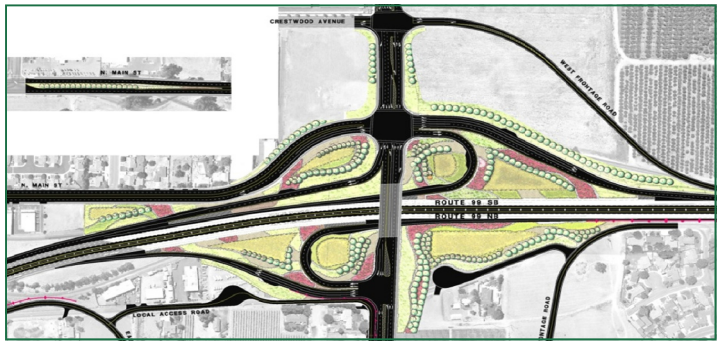

Use "Notify Me" for Email updates

Here's how it works:

Send an email to: District10PublicAffairs@dot.ca.gov with "Notify Me" in the subject line. In the body of your email include the name of the Caltrans Construction Project you want updates on the email address.

facebook twitter Blogger CT D10 PUBLIC INFORMATION HOTLINE 209 942-6062

For additional information, please visit the SR-99 Project's web pages at http://www.dot.ca.gov/dist10, or contact the District 10 Public Information Office at (209) 948-7977.

Contact Information:
Caltrans District 10 Public Information Office, P.O. Box 2048, Stockton, CA 95201
Phone: Hotline (209) 942-6062 Fax: (209) 948-3895
E-mail: District10PublicAffairs@dot.ca.gov

MOVE OVER

SLOW FOR THE CONE ZONE CALTRANS

Caltrans

Copyright 2014, Caltrans District 10, Stockton, California