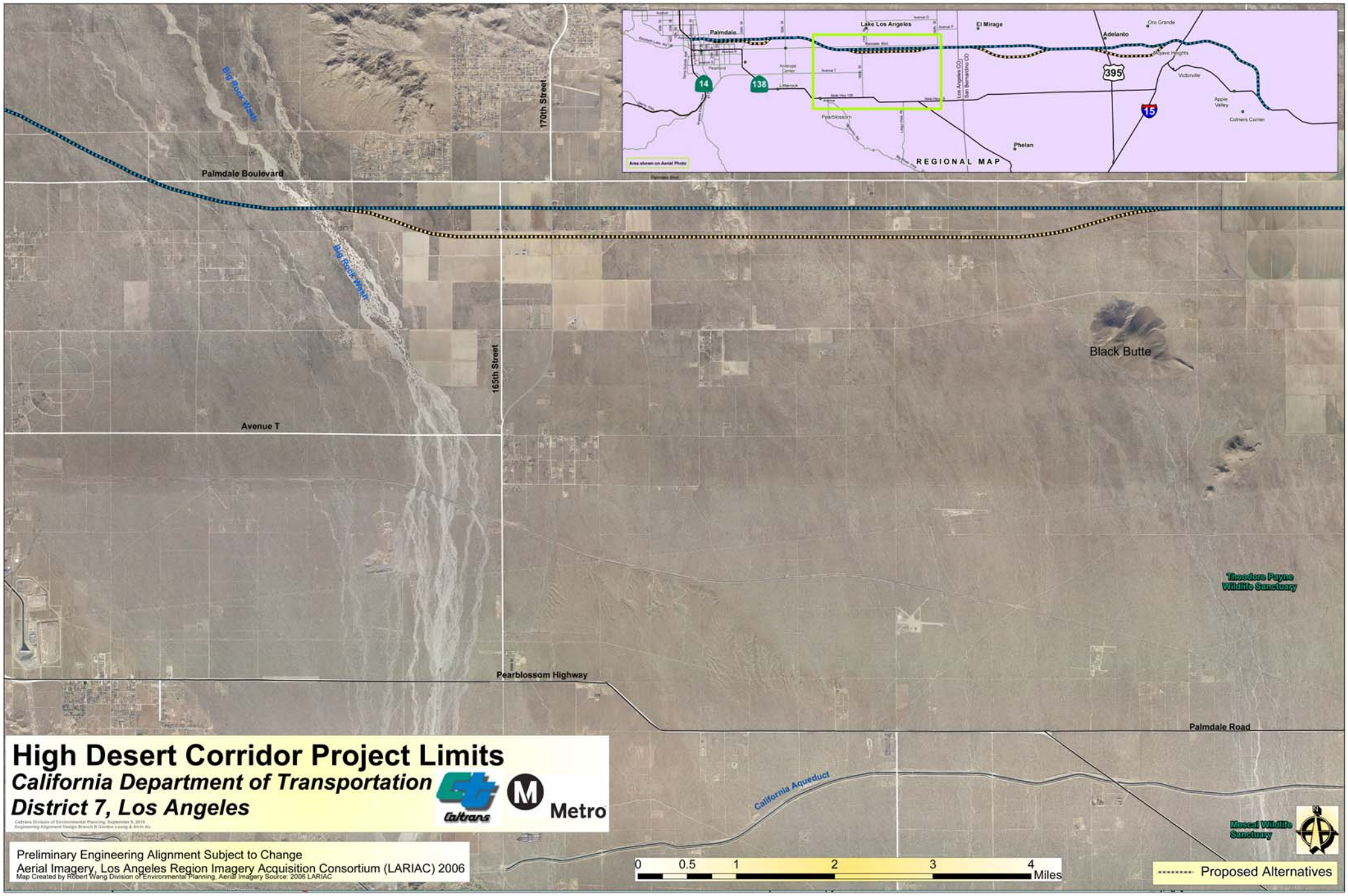Lake Los Angeles / LA County Unincorporated Segment