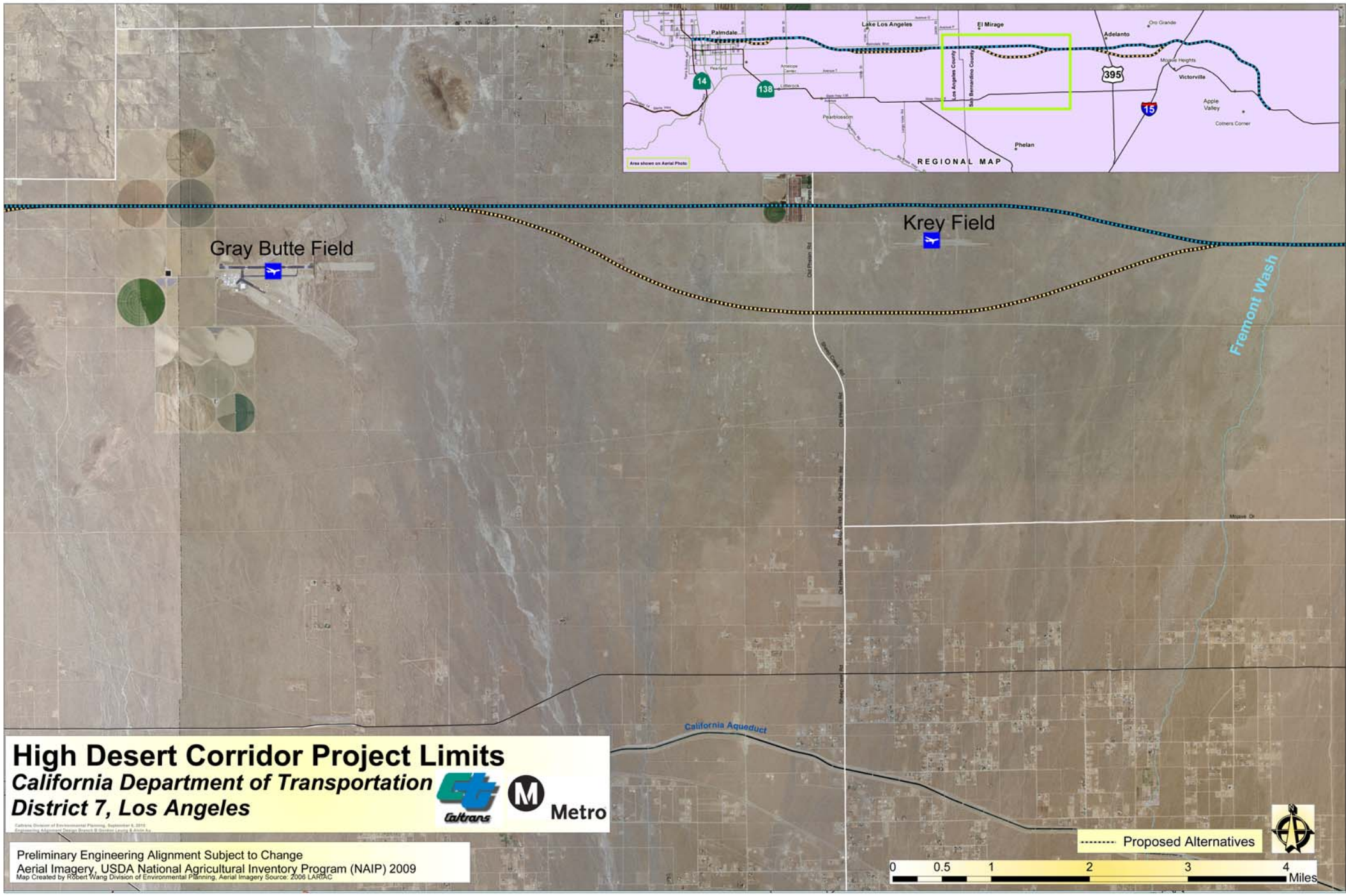El Mirage / SB County Unincorporated Segment