U. S. Congressional District 27

Brad Sherman

DISTRICT 7

Los Angeles & Ventura Counties

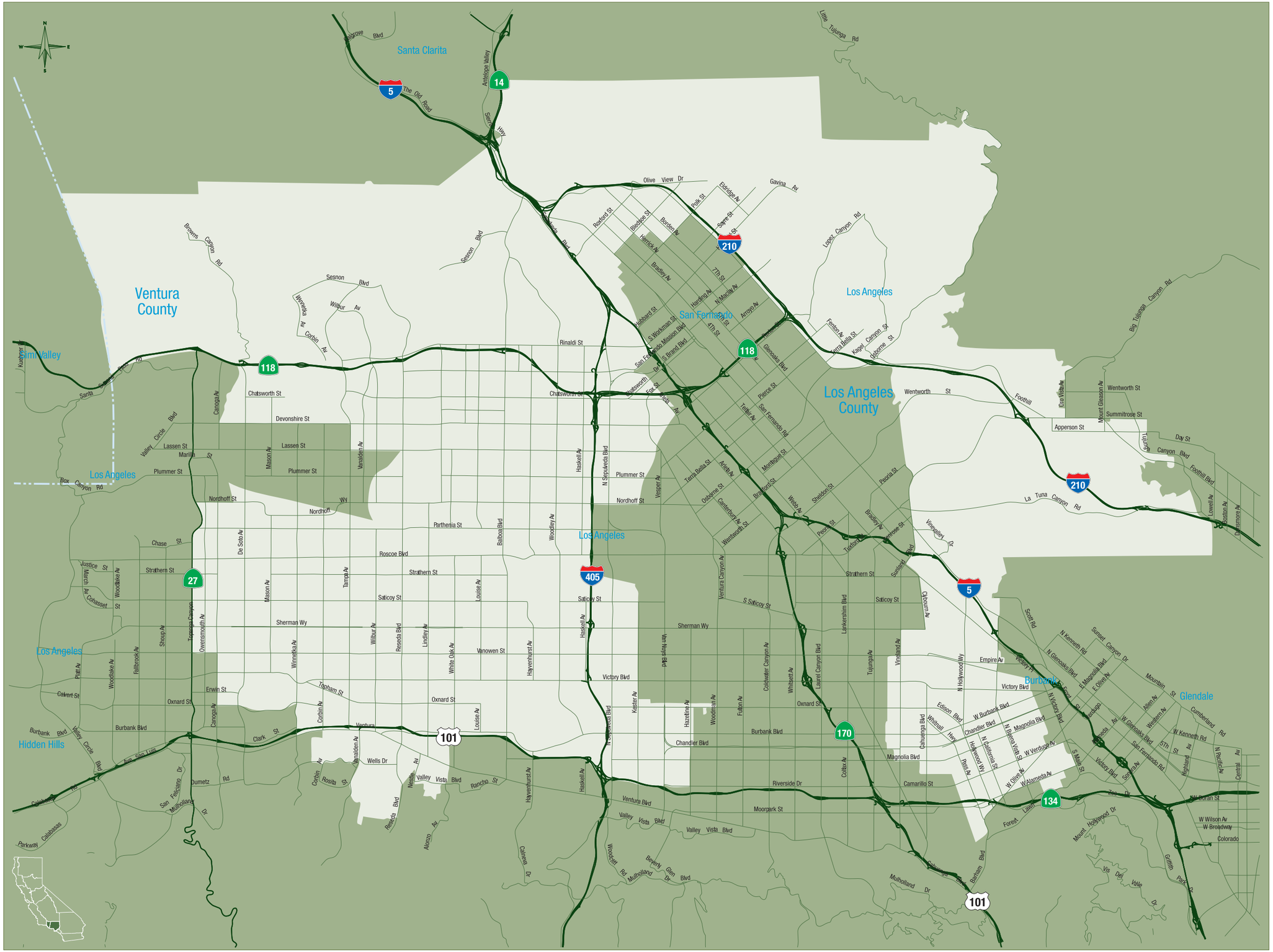

LEGEND

HIGHWAYS

Traversable State Highways

5 INTERSTATE

101 U.S.

39 STATE

Scenic Highways

39 County Highway

AIRPORTS

Commercial

Military

Port

Caltrans

12/15/02 • US Cong 27.fh10