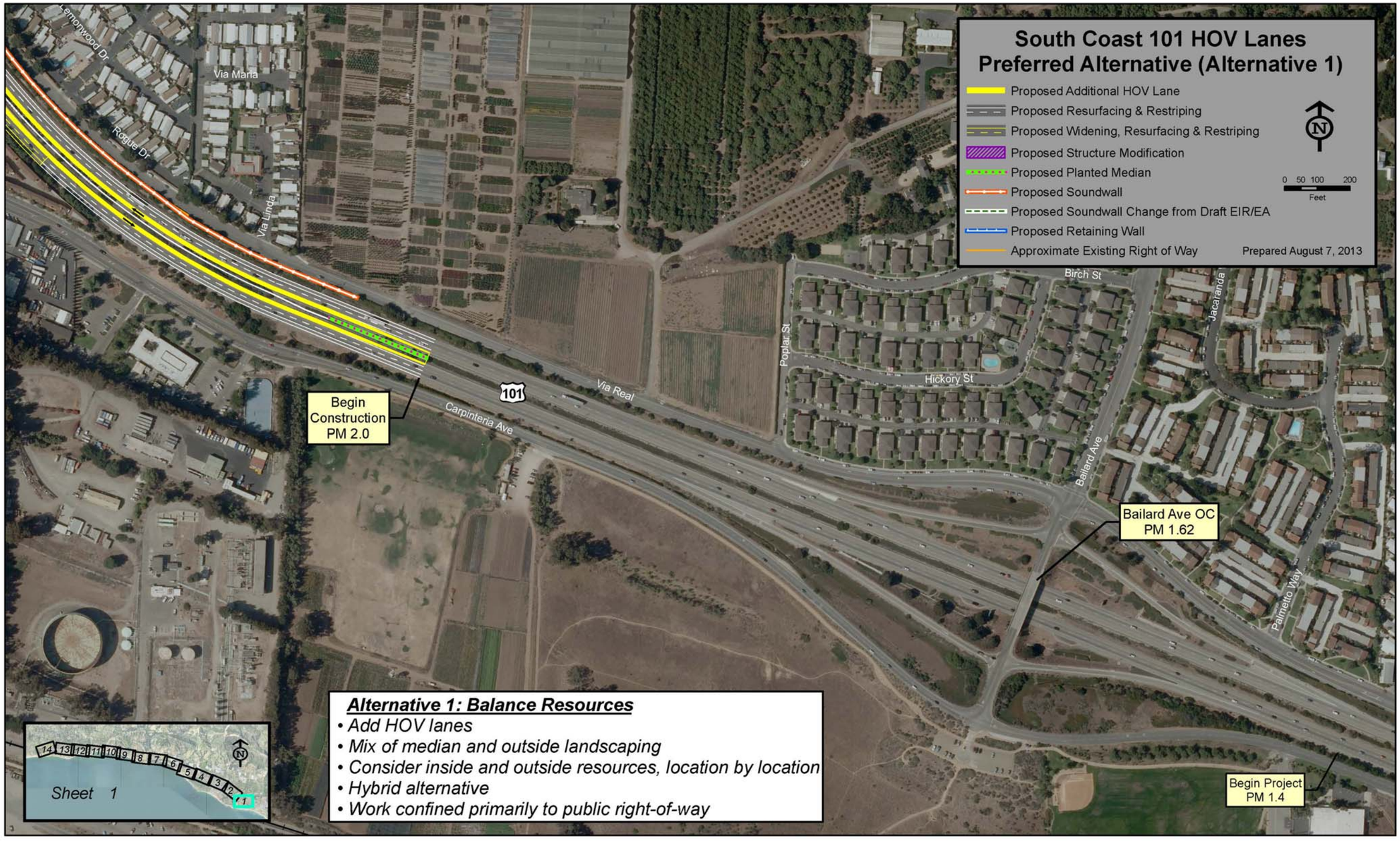
South Coast 101 HOV Lanes
Preferred Alternative (Alternative 1)
Proposed Additional HOV Lane
Proposed Resurfacing & Restriping
Proposed Widening, Resurfacing & Restriping
Proposed Structure Modification
Proposed Planted Median
Proposed Soundwall
Proposed Soundwall Change from Draft EIR/EA
Proposed Retaining Wall
Approximate Existing Right of Way
Prepared August 7, 2013
0 50 100 200
Feet
N
Lemonwood Dr
Via Maria
Rogue Dr
Via Linda
Via Real
Carpinteria Ave
101
Poplar St
Hickory St
Birch St
Jacaranda
Ballard Ave
Palmetto Way
Begin Construction PM 2.0
Bailard Ave OC PM 1.62
Begin Project PM 1.4
Alternative 1: Balance Resources
• Add HOV lanes
• Mix of median and outside landscaping
• Consider inside and outside resources, location by location
• Hybrid alternative
• Work confined primarily to public right-of-way
Sheet 1

South Coast 101 HOV Lanes
Preferred Alternative (Alternative 1)
Proposed Additional HOV Lane
Proposed Resurfacing & Restriping
Proposed Widening, Resurfacing & Restriping
Proposed Structure Modification
Proposed Planted Median
Proposed Soundwall
Proposed Soundwall Change from Draft EIR/EA
Proposed Retaining Wall
Approximate Existing Right of Way
0 50 100 200
Feet
Prepared August 7, 2013
Casitas Pass Rd OC
PM 2.64
Carpinteria Crk Br
PM 2.44
101
Vallecito Pl
Ogan Rd
Star Pine Rd
Via Rea
Hales Ln
Casitas Pass Rd
Bynes Ln
Cameo Rd
La Pala Ln
La Brea Ln
Carpinteria Creek
Casitas Ln
Via Elsie
Via Ricardo
Bailard Ln
Via El Rincon
Oakwood Dr
Via Maria
Lemonwood Dr
Rogue Dr
Church Ln
Vallecito Rd
Walnut Ave
Carpinteria Ave
Sheet 2

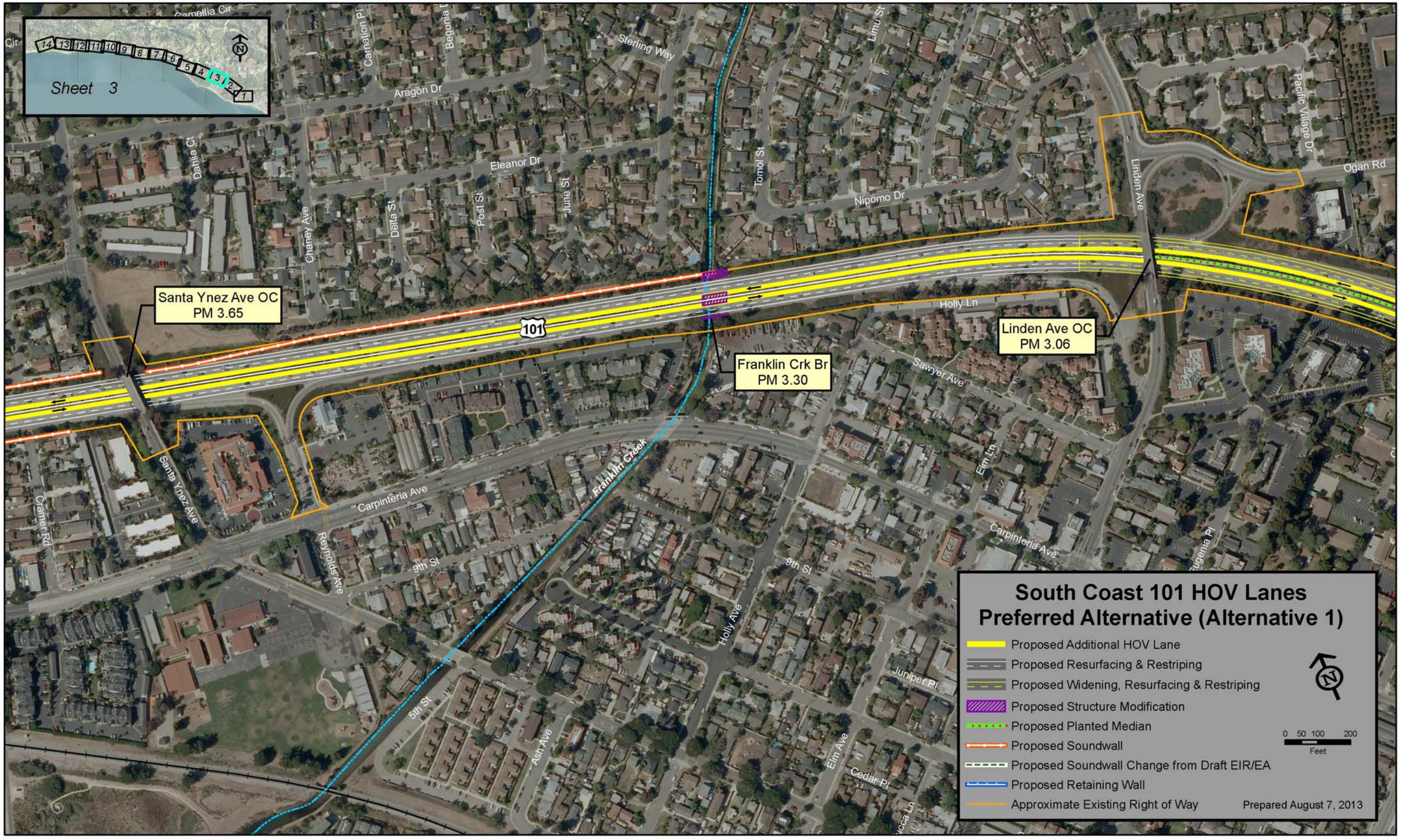
Sheet 3
Santa Ynez Ave OC
PM 3.65
Franklin Crk Br
PM 3.30
Linden Ave OC
PM 3.06
101
Holly Ln
Sawyer Ave
Carpinteria Ave
Franklin Creek
Santa Ynez Ave
Reynolds Ave
9th St
5th St
Holly Ave
Ash Ave
Elm Ave
Cedar Pl
Juniper Pl
Elm Ln
Linden Ave
Nipomo Dr
Tomol St
Limu St
Sterling Way
Aragon Dr
Eleanor Dr
June St
Post St
Delta St
Chaney Ave
Dahlia Ct
Carnation Pl
Begonia
Camellia Cir
Cramer Rd
Pacific Village Dr
Ogan Rd
South Coast 101 HOV Lanes
Preferred Alternative (Alternative 1)
Proposed Additional HOV Lane
Proposed Resurfacing & Restriping
Proposed Widening, Resurfacing & Restriping
Proposed Structure Modification
Proposed Planted Median
Proposed Soundwall
Proposed Soundwall Change from Draft EIR/EA
Proposed Retaining Wall
Approximate Existing Right of Way
0 50 100 200
Feet
Prepared August 7, 2013

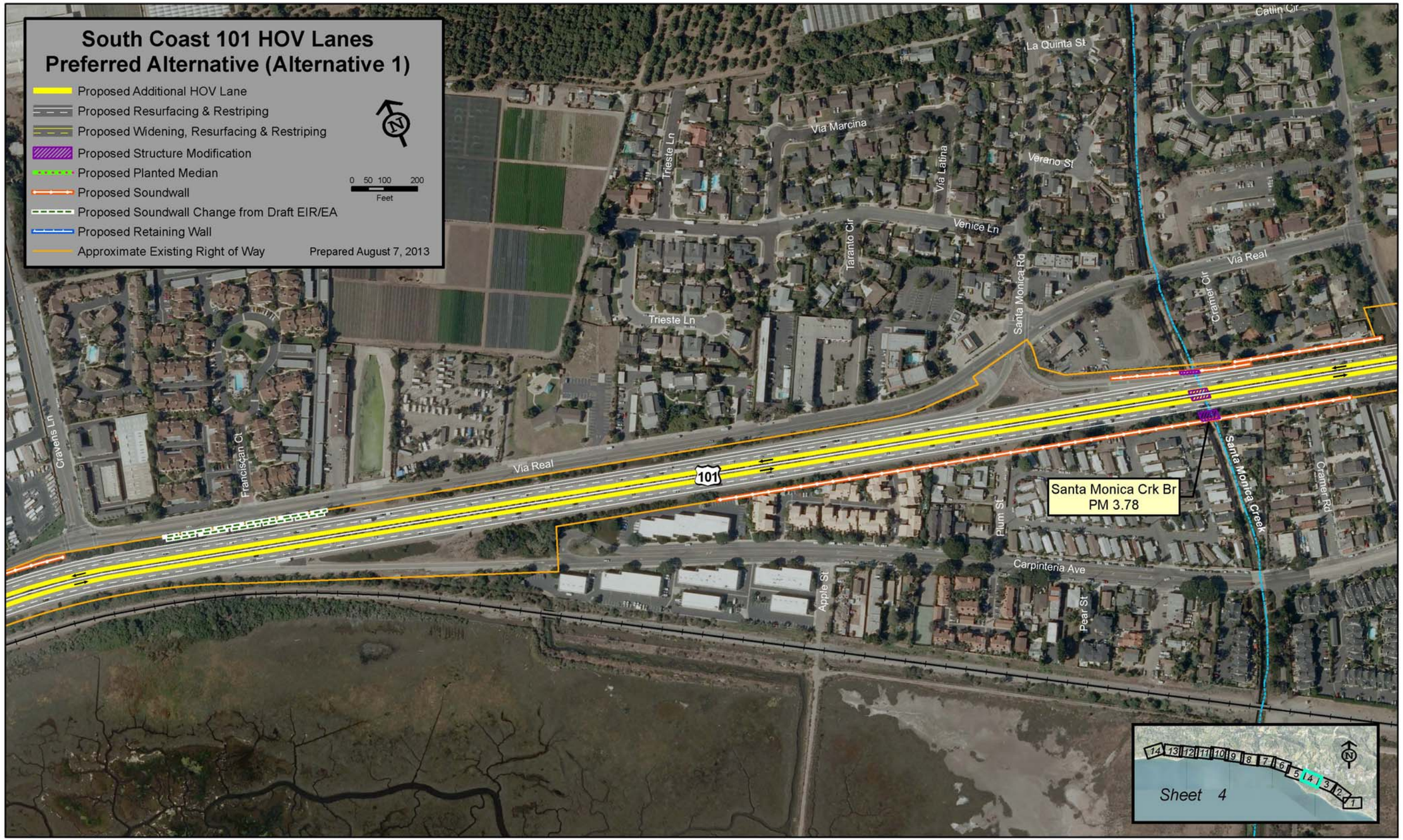
South Coast 101 HOV Lanes
Preferred Alternative (Alternative 1)
Proposed Additional HOV Lane
Proposed Resurfacing & Restriping
Proposed Widening, Resurfacing & Restriping
Proposed Structure Modification
Proposed Planted Median
Proposed Soundwall
Proposed Soundwall Change from Draft EIR/EA
Proposed Retaining Wall
Approximate Existing Right of Way
Prepared August 7, 2013
0 50 100 200
Feet
N
Catlin Cir
La Quinta St
Via Marcina
Trieste Ln
Via Latina
Verano St
Venice Ln
Taranto Cir
Santa Monica Rd
Via Real
Cramer Cir
Trieste Ln
Cravens Ln
Franciscan Ct
Via Real
101
Santa Monica Crk Br
PM 3.78
Santa Monica Creek
Crane Rd
Plum St
Carpinteria Ave
Pear St
Apple St
14 13 12 11 10 9 8 7 6 5 4 3 2 1
Sheet 4

South Coast 101 HOV Lanes
Preferred Alternative (Alternative 1)
Proposed Additional HOV Lane
Proposed Resurfacing & Restriping
Proposed Widening, Resurfacing & Restriping
Proposed Structure Modification
Proposed Planted Median
Proposed Soundwall
Proposed Soundwall Change from Draft EIR/EA
Proposed Retaining Wall
Approximate Existing Right of Way
Prepared August 7, 2013
0 50 100 200
Feet
Single median barrier
at this location
(change from Draft EIR/EA)
Via Real
Santa Claus Ln
101
Sand Point Rd
Cove St
Pearl St
Beach St
Bayside Dr
Sandpiper Dr
Lemon Dr
Cravens Ln
Sheet 5

Redesign to minimize impacts to Via Real redeposited midden (change from Draft EIR/EA)
Nidever Rd
Via Real
Arroyo Parrida Creek
Arroyo Parrida Crk Br
PM R5.63
Via Real
101
Padaro Ln
S Padaro Ln UC
PM R5.28
Santa Claus Ln
Sheet 6
14 13 12 11 10 9 8 7 6 5 4 3 2 1
South Coast 101 HOV Lanes
Preferred Alternative (Alternative 1)
Proposed Additional HOV Lane
Proposed Resurfacing & Restriping
Proposed Widening, Resurfacing & Restriping
Proposed Structure Modification
Proposed Planted Median
Proposed Soundwall
Proposed Soundwall Change from Draft EIR/EA
Proposed Retaining Wall
Approximate Existing Right of Way
0 50 100 200
Feet
Prepared August 7, 2013

Sheet 7
14 13 12 11 10 9 8 7 6 5 4 3 2 1
Serena Ave
Ocean View Ave
Toro Canyon Rd
Padaro Ln
Senlar Rd
Seraflin St
Morgan Ln
Via Real
101
Garrapato Creek
Beach Club Rd
Via Real
South Coast 101 HOV Lanes
Preferred Alternative (Alternative 1)
Proposed Additional HOV Lane
Proposed Resurfacing & Restriping
Proposed Widening, Resurfacing & Restriping
Proposed Structure Modification
Proposed Planted Median
Proposed Soundwall
Proposed Soundwall Change from Draft EIR/EA
Proposed Retaining Wall
Approximate Existing Right of Way
0 50 100 200
Feet
Prepared August 7, 2013

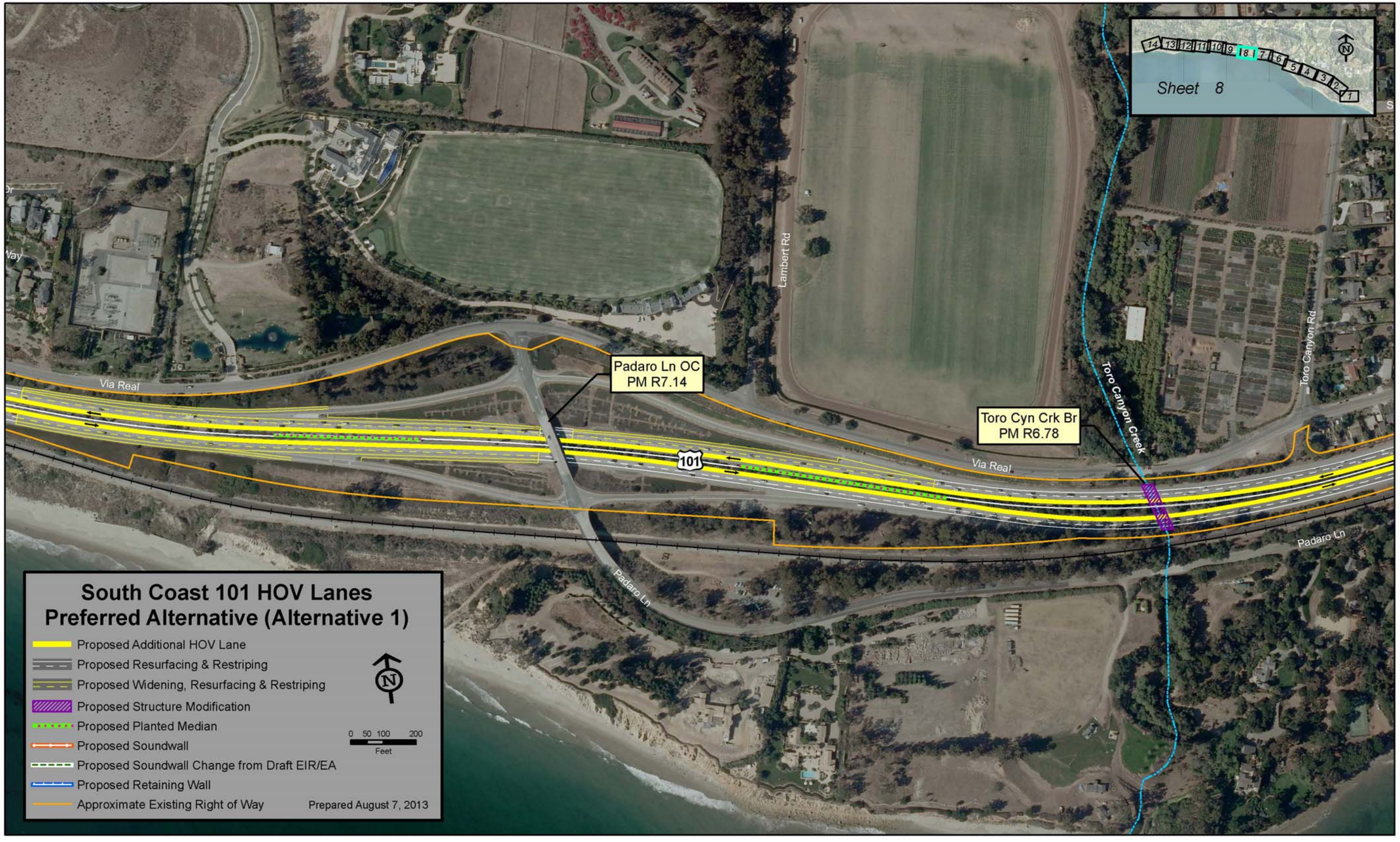
Sheet 8
14 13 12 11 10 9 8 7 6 5 4 3 2 1
Padaro Ln OC
PM R7.14
Toro Cyn Crk Br
PM R6.78
Lambert Rd
Toro Canyon Creek
Toro Canyon Rd
Via Real
101
Padaro Ln
South Coast 101 HOV Lanes
Preferred Alternative (Alternative 1)
Proposed Additional HOV Lane
Proposed Resurfacing & Restriping
Proposed Widening, Resurfacing & Restriping
Proposed Structure Modification
Proposed Planted Median
Proposed Soundwall
Proposed Soundwall Change from Draft EIR/EA
Proposed Retaining Wall
Approximate Existing Right of Way
0 50 100 200
Feet
Prepared August 7, 2013

Sheet 9
14 13 12 11 10 9 8 7 6 5 4 3 2 1
Varley St
Banner Ave
Colville St
Valencia Rd
Shelby St
Lillie Ave
Temple St
Olive St
Emerson St
Golden Gate Ave
Colby St
Greenwell Ave
Wallace Ave
Finney St
Via Real
101
Caspia Ln
Freesia Dr
Marguerite Way
Via Real
South Coast 101 HOV Lanes
Preferred Alternative (Alternative 1)
Proposed Additional HOV Lane
Proposed Resurfacing & Restriping
Proposed Widening, Resurfacing & Restriping
Proposed Structure Modification
Proposed Planted Median
Proposed Soundwall
Proposed Soundwall Change from Draft EIR/EA
Proposed Retaining Wall
Approximate Existing Right of Way
0 50 100 200
Feet
Prepared August 7, 2013

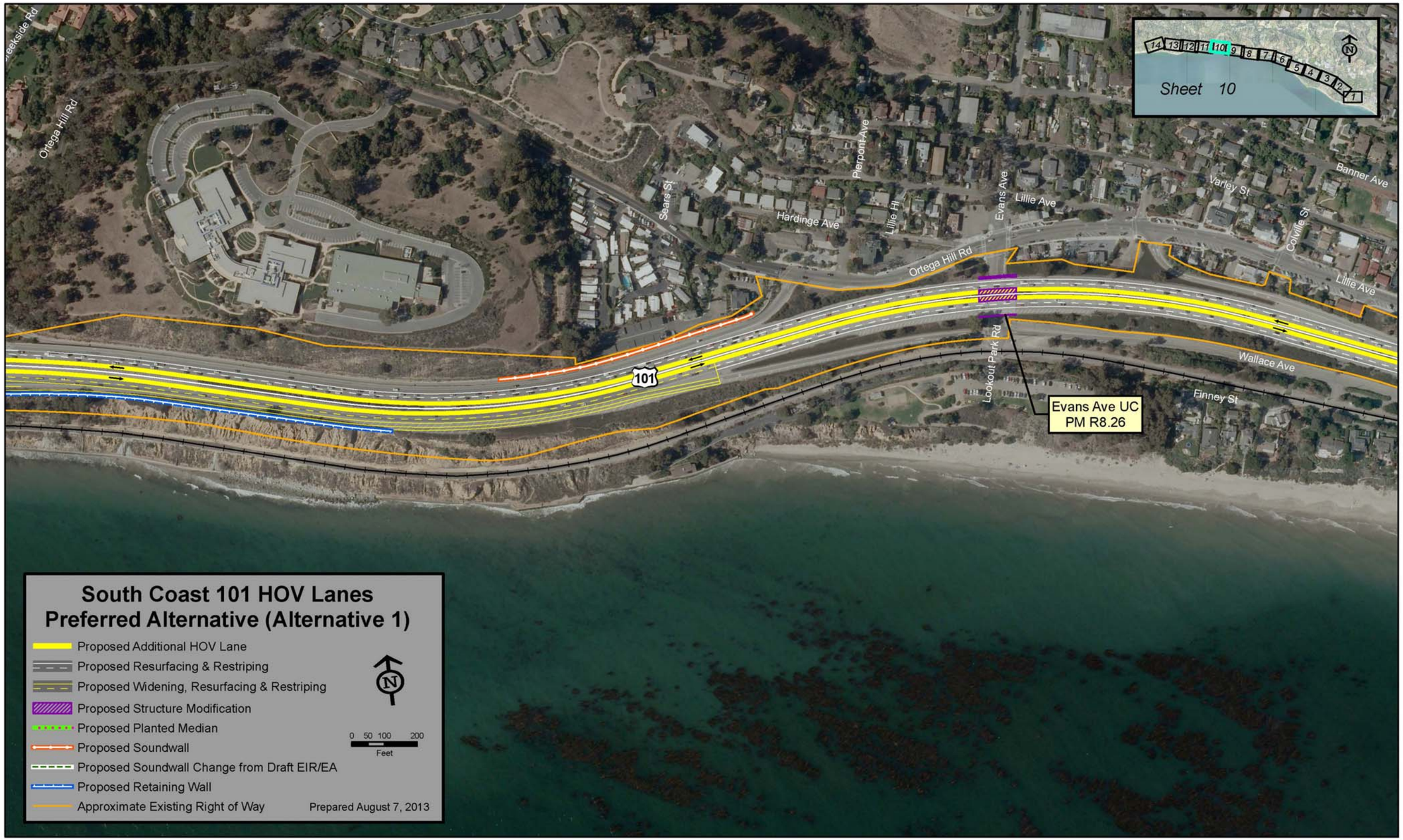
Sheet 10
14 13 12 11 10 9 8 7 6 5 4 3 2 1
Ortega Hill Rd
Sears St
Hardinge Ave
Pierpont Ave
Lillie Hl
Evans Ave
Lillie Ave
Varley St
Banner Ave
Colville St
Lillie Ave
Ortega Hill Rd
Lookout Park Rd
Wallace Ave
Finney St
101
Evans Ave UC
PM R8.26
South Coast 101 HOV Lanes
Preferred Alternative (Alternative 1)
Proposed Additional HOV Lane
Proposed Resurfacing & Restriping
Proposed Widening, Resurfacing & Restriping
Proposed Structure Modification
Proposed Planted Median
Proposed Soundwall
Proposed Soundwall Change from Draft EIR/EA
Proposed Retaining Wall
Approximate Existing Right of Way
N
0 50 100 200
Feet
Prepared August 7, 2013

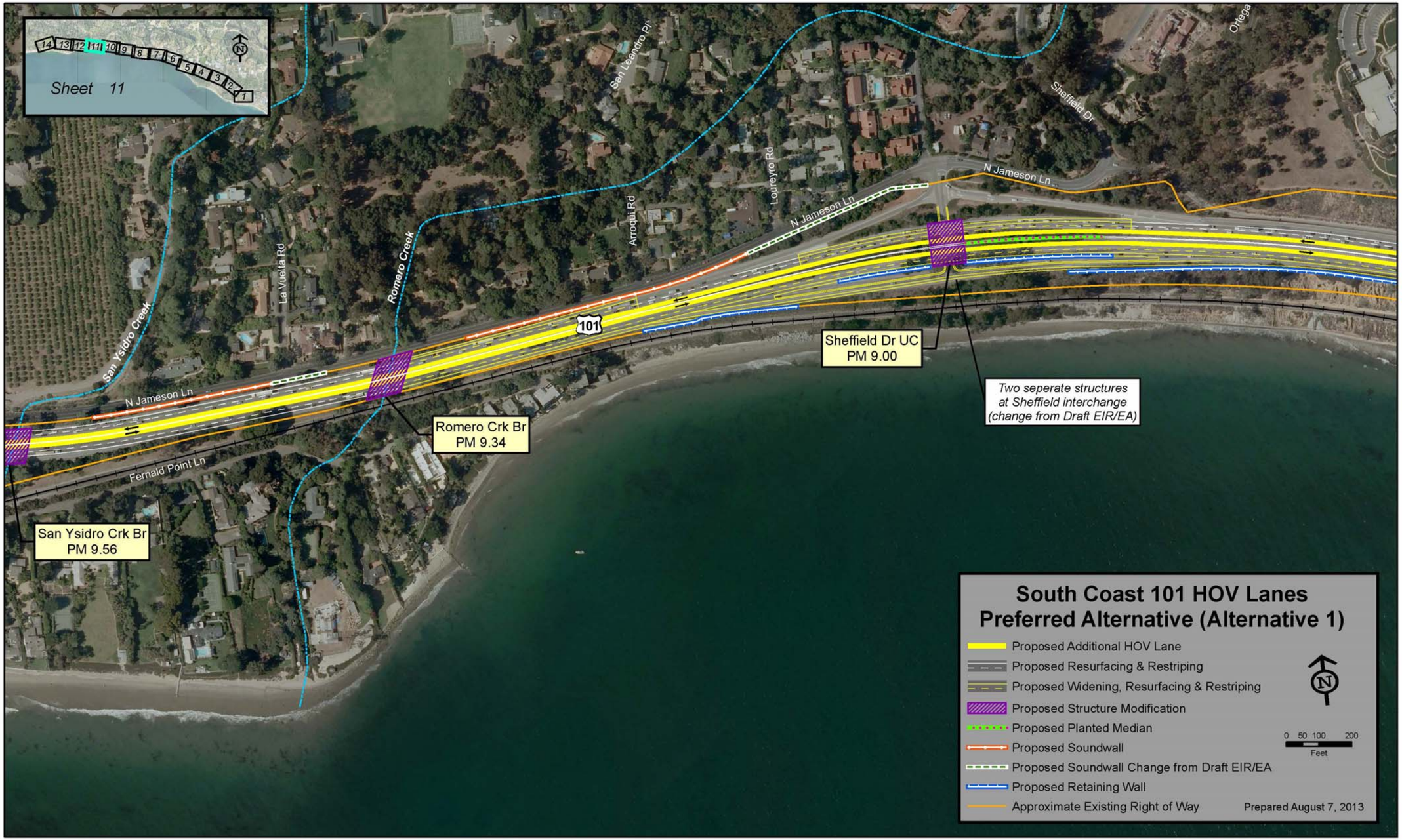
Sheet 11
14 13 12 11 10 9 8 7 6 5 4 3 2 1
N
San Leandro Pl
Loureyro Rd
Arroqui Rd
Romero Creek
La Vuelta Rd
San Ysidro Creek
Sheffield Dr
Ortega
N Jameson Ln
101
Sheffield Dr UC
PM 9.00
Two seperate structures
at Sheffield interchange
(change from Draft EIR/EA)
Romero Crk Br
PM 9.34
Fernald Point Ln
San Ysidro Crk Br
PM 9.56
South Coast 101 HOV Lanes
Preferred Alternative (Alternative 1)
Proposed Additional HOV Lane
Proposed Resurfacing & Restriping
Proposed Widening, Resurfacing & Restriping
Proposed Structure Modification
Proposed Planted Median
Proposed Soundwall
Proposed Soundwall Change from Draft EIR/EA
Proposed Retaining Wall
Approximate Existing Right of Way
0 50 100 200
Feet
Prepared August 7, 2013

Sheet 12
14 13 12 11 10 9 8 7 6 5 4 3 2 1
N
Montecito Crk Br PM 10.18
San Ysidro Rd OC PM 10.02
Oak Crk Br PM 9.67
San Ysidro Crk Br PM 9.56
San Leandro Park Rd
La Vereda Ln
San Ysidro Rd
Miramar Ave
Miramar Ln
Jacaranda Ln
Pomar Ln
Hixon Rd
Oak Creek
San Ysidro Creek
S Jameson Ln
N Jameson Ln
101
Fernald Point Ln
Posilipo Ln
Humphrey Rd
Eucalyptus Ln
Montecito Creek
Edgecliff Ln
South Coast 101 HOV Lanes
Preferred Alternative (Alternative 1)
Proposed Additional HOV Lane
Proposed Resurfacing & Restriping
Proposed Widening, Resurfacing & Restriping
Proposed Structure Modification
Proposed Planted Median
Proposed Soundwall
Proposed Soundwall Change from Draft EIR/EA
Proposed Retaining Wall
Approximate Existing Right of Way
0 50 100 200
Feet
Prepared August 7, 2013

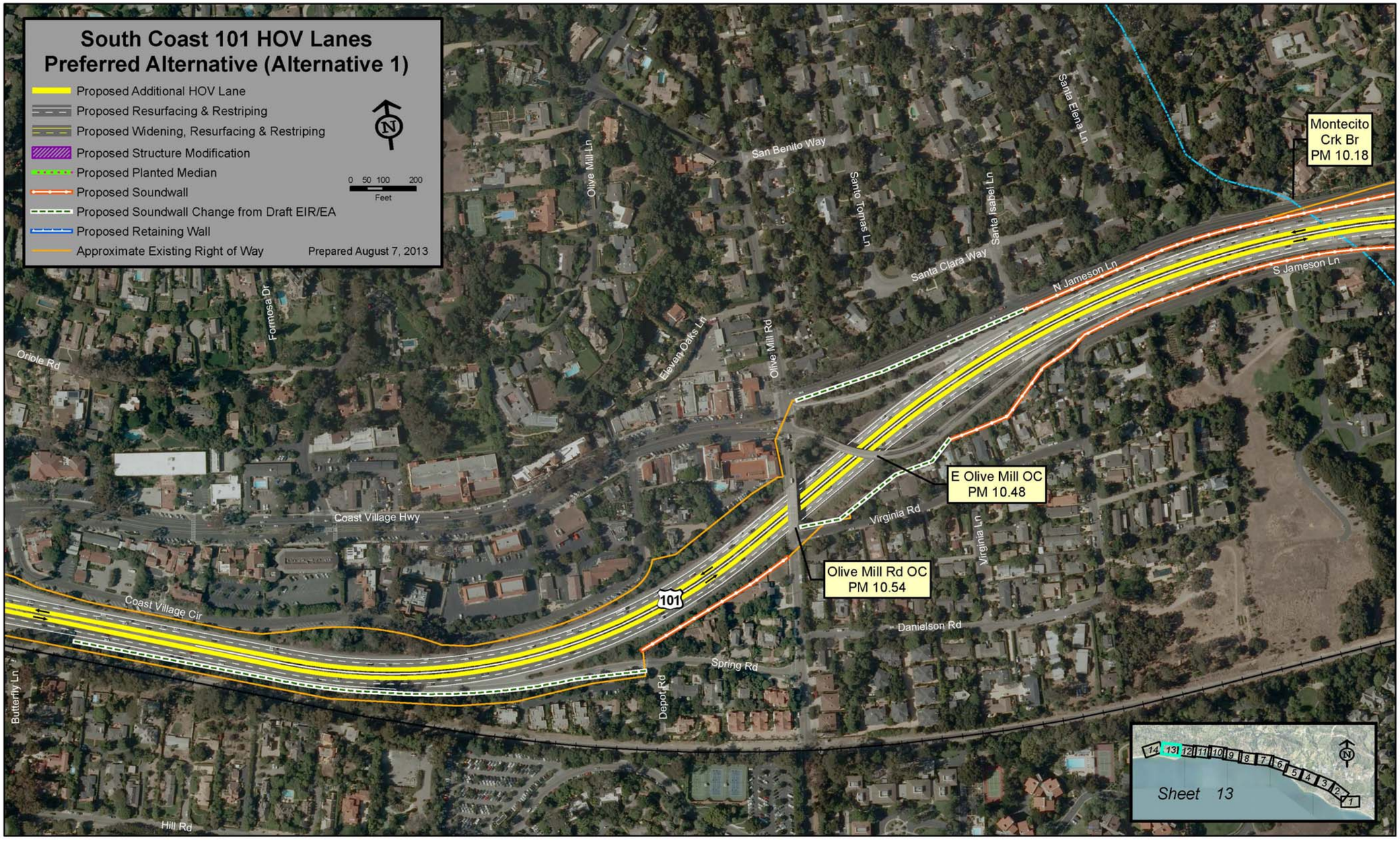
South Coast 101 HOV Lanes
Preferred Alternative (Alternative 1)
Proposed Additional HOV Lane
Proposed Resurfacing & Restriping
Proposed Widening, Resurfacing & Restriping
Proposed Structure Modification
Proposed Planted Median
Proposed Soundwall
Proposed Soundwall Change from Draft EIR/EA
Proposed Retaining Wall
Approximate Existing Right of Way
Prepared August 7, 2013
0 50 100 200
Feet
N
Montecito Crk Br PM 10.18
E Olive Mill OC PM 10.48
Olive Mill Rd OC PM 10.54
San Benito Way
Santa Elena Ln
Santo Tomas Ln
Santa Isabel Ln
Santa Clara Way
N Jameson Ln
S Jameson Ln
Olive Mill Ln
Olive Mill Rd
Eleven Oaks Ln
Formosa Dr
Oriole Rd
Coast Village Hwy
Coast Village Cir
101
Virginia Rd
Virginia Ln
Danielson Rd
Spring Rd
Depot Rd
Butterfly Ln
Hill Rd
14 13 12 11 10 9 8 7 6 5 4 3 2 1
Sheet 13