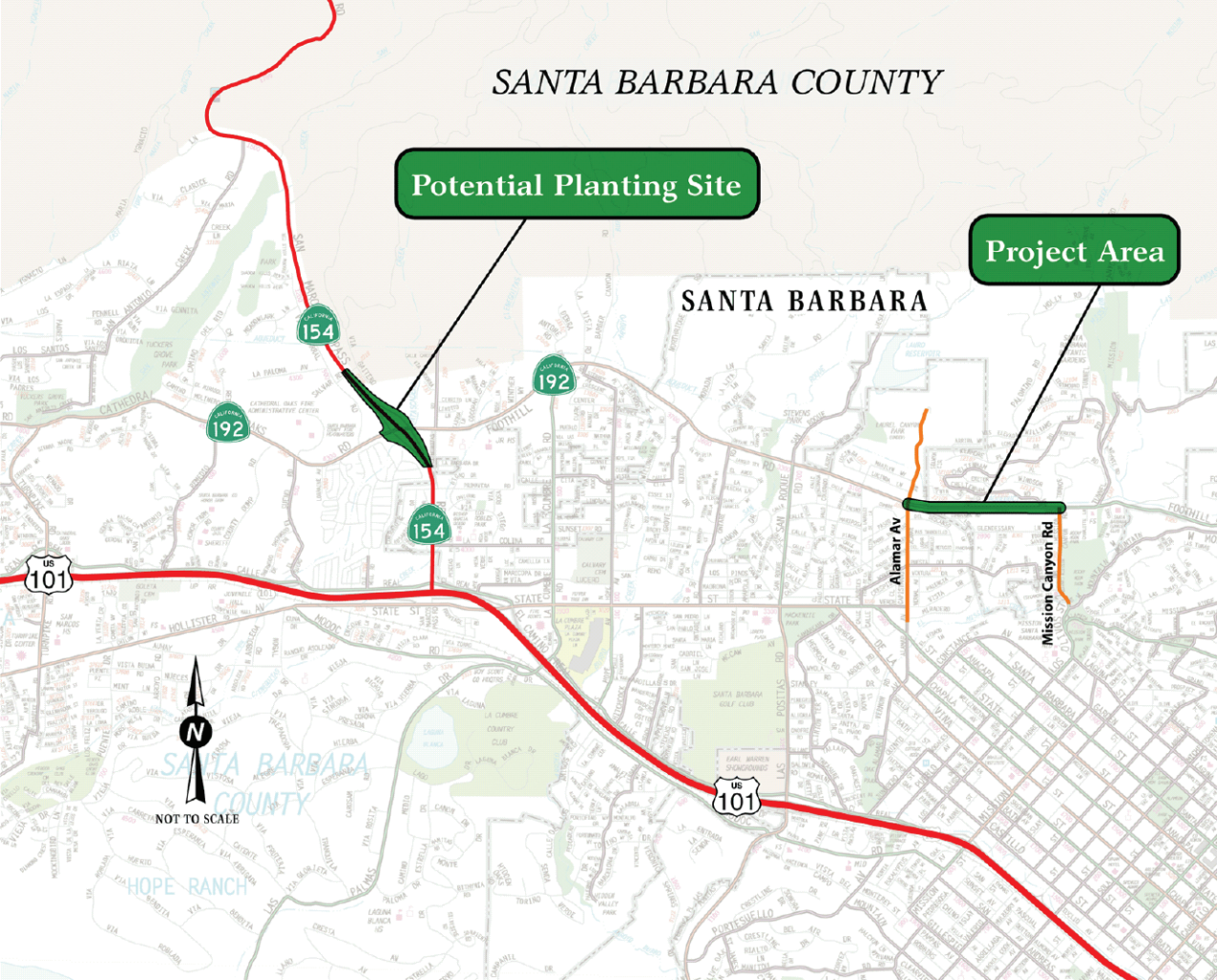
SANTA BARBARA COUNTY
Potential Planting Site
Project Area
SANTA BARBARA
Alamar Av
Mission Canyon Rd
154
192
101
N
NOT TO SCALE
SANTA BARBARA COUNTY
HOPE RANCH