1F690

MON 101 55.25/67
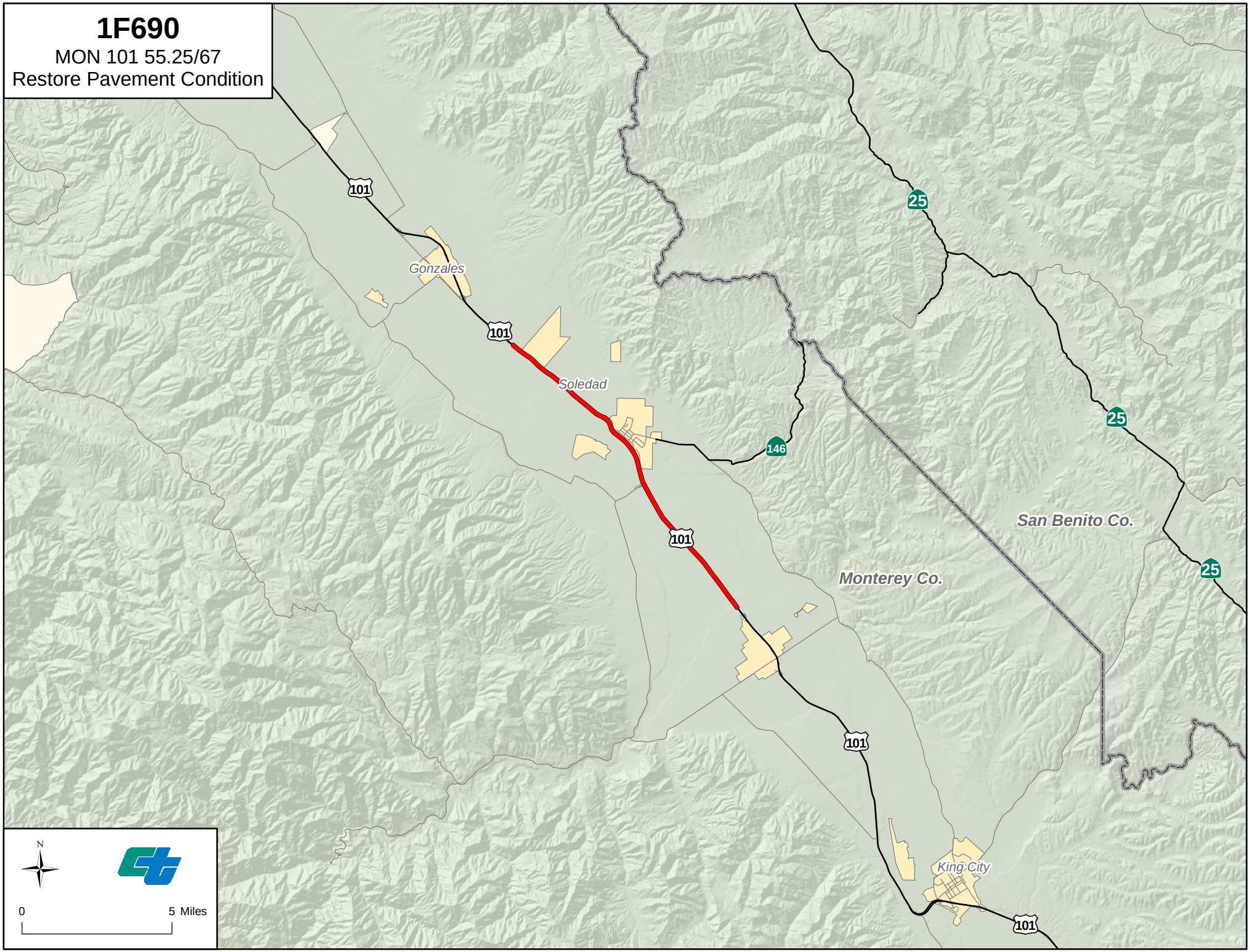
Restore Pavement Condition