1F370
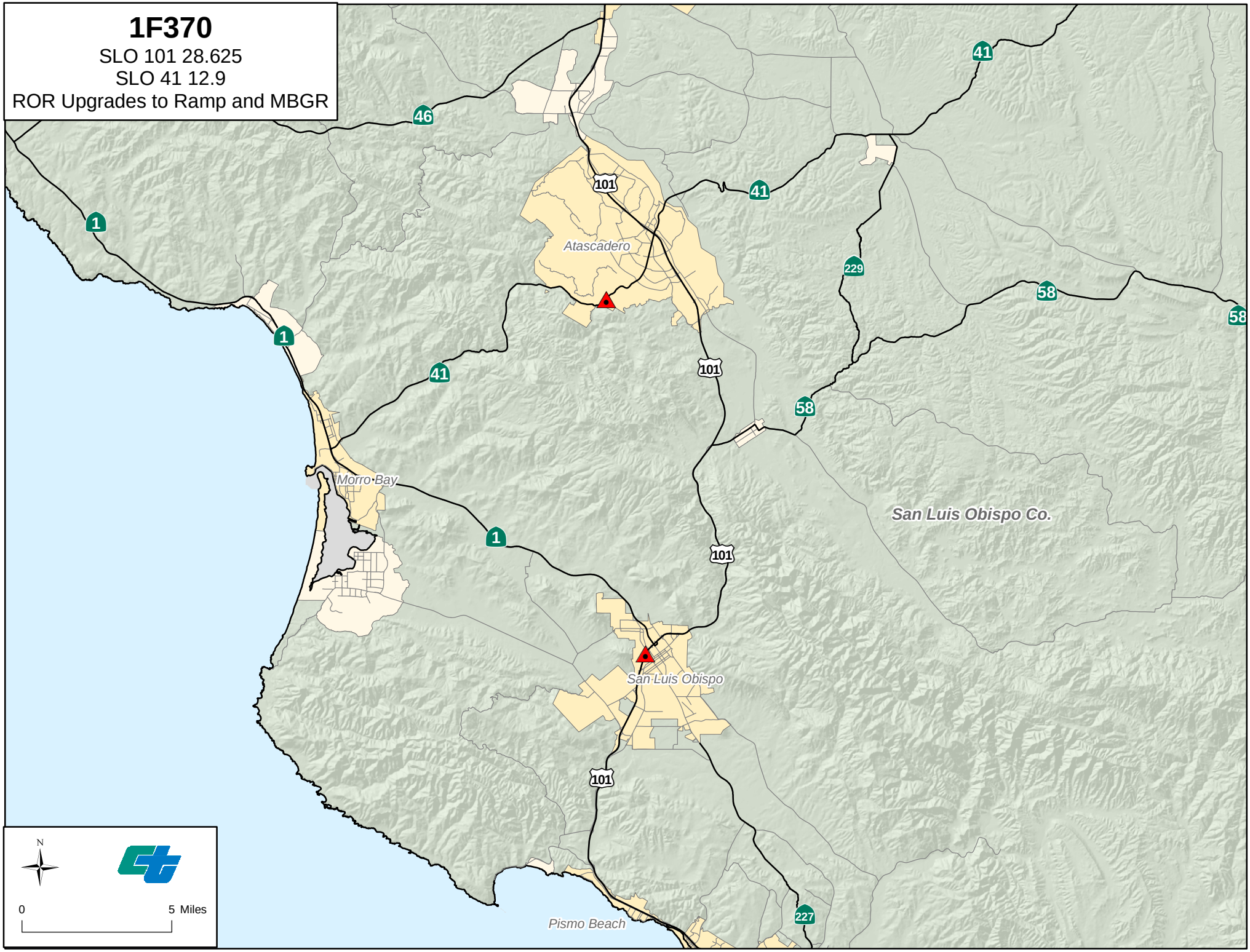
SLO 101 28.625
SLO 41 12.9
ROR Upgrades to Ramp and MBGR