District 5
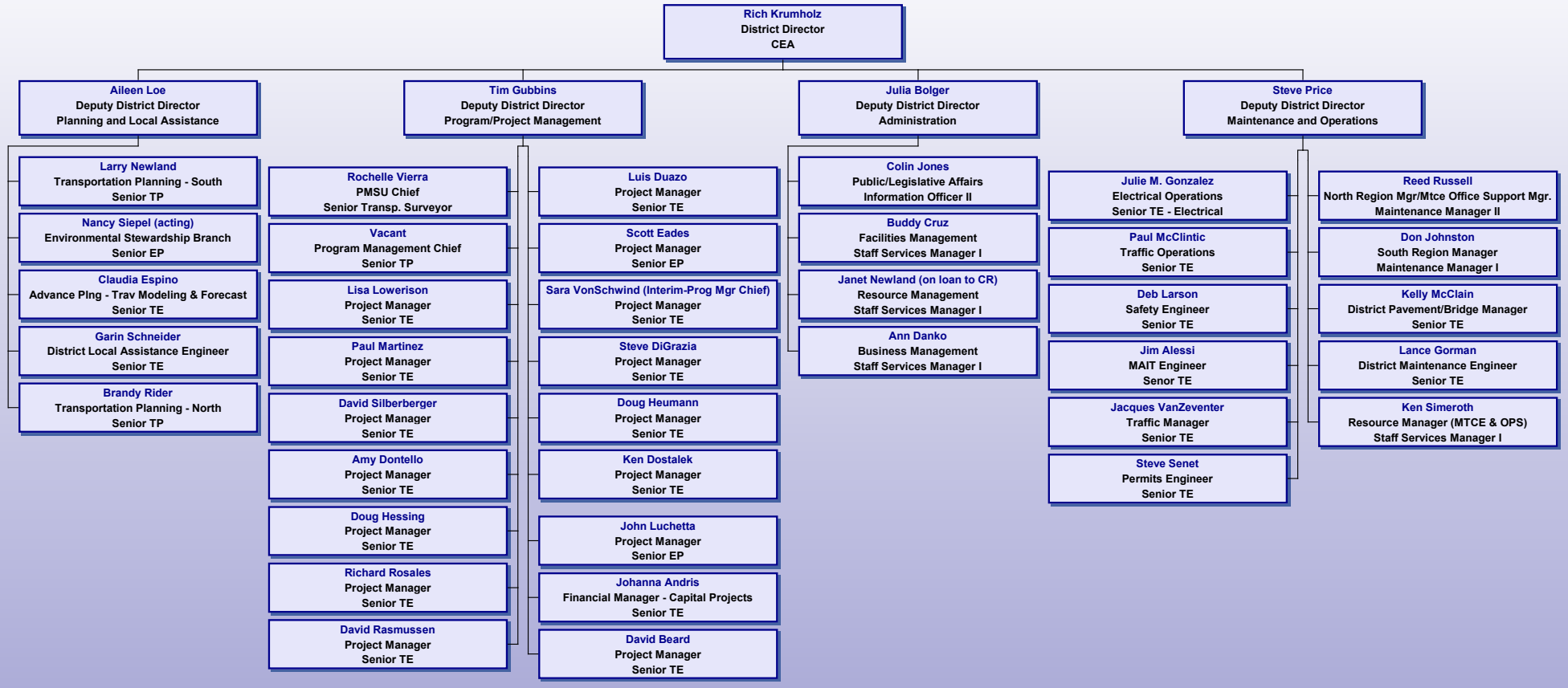
November, 2011