District 5 Administration
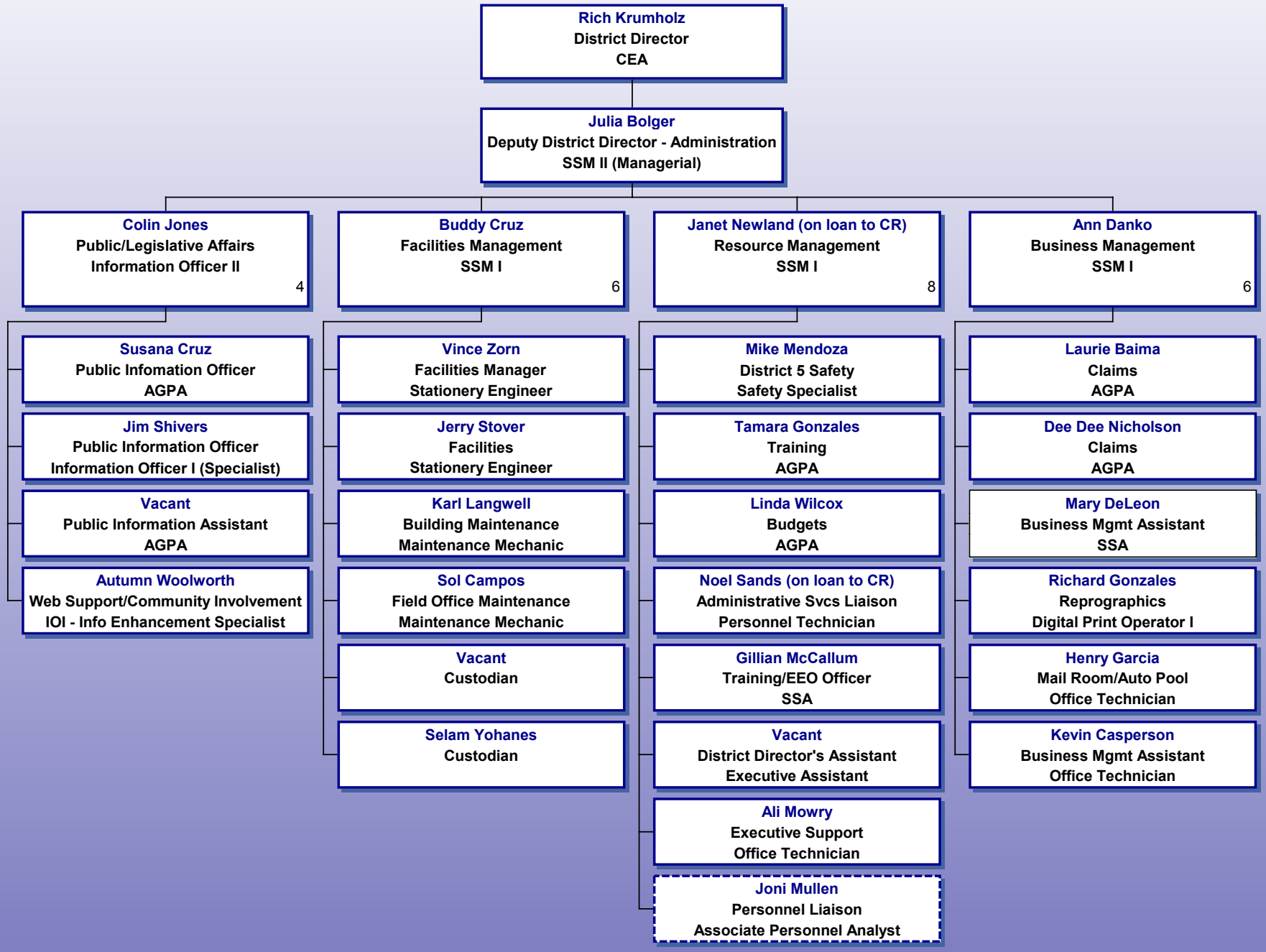
As of November, 2011